



Production Department
Hobbs Division

Western Hemisphere Petroleum Division
Continental Oil Company
P.O. Box 460
1001 North Turner
Hobbs, New Mexico 88240
(505) 393-4141

June 19, 1974

New Mexico Oil Conservation Commission
P. O. Box 2088
Santa Fe, New Mexico 87501

Attention Mr. A. L. Porter, Jr. - Secretary-Director

Gentlemen:

Application for Dual Completion - Warren Unit Well No. 30

Enclosed are two copies of our application to dual complete Warren Unit Well No. 30 in the Elinebry and Warren Drinkard pools. You will note there are no offset operators to this well and consequently there should be no waiting period required. We should appreciate your early approval of this dual completion.

Yours Very truly,

SIGNED: V. T. LYON

V. T. Lyon
Conservation Coordinator

reh

Enc

CC:

New Mexico Oil Conservation Commission (2)
Box 1980
Hobbs, New Mexico 88240

USGS

Box 1157

Hobbs, New Mexico 88240

RLA: FOH: JWK

NEW MEXICO OIL CONSERVATION COMMISSION

SANTA FE, NEW MEXICO

5-1-61

APPLICATION FOR MULTIPLE COMPLETION

Operator Continental Oil Company		County Lea	Date 6-18-74
Address Box 460 Hobbs, New Mexico 88240		Lease Warren Unit	Well No. 30
Location or Well K	Unit K	Section 27	Township 20S
			Range 38E

1. Has the New Mexico Oil Conservation Commission heretofore authorized the multiple completion of a well in these same pools or in the same zones within one mile of the subject well? YES NO
2. If answer is yes, identify one such instance: Order No. R-2503; Operator, Lease, and Well No.: Continental Oil Co. Warren Unit No. 26

3. The following facts are submitted:	Upper Zone	Intermediate Zone	Lower Zone
a. Name of Pool and Formation	<u>Blinebry</u>		<u>Warren Drinkard</u>
b. Top and Bottom of Pay Section (Perforations)	<u>5792'-6168'</u>		<u>6790'-6818'</u>
c. Type of production (Oil or Gas)	<u>oil</u>		<u>oil</u>
d. Method of Production (Flowing or Artificial Lift)	<u>flowing</u>		<u>flowing</u>

4. The following are attached. (Please mark YES or NO)
- YES a. Diagrammatic Sketch of the Multiple Completion, showing all casing strings, including diameters and setting depths, centralizers and/or turbolizers and location thereof, quantities used and top of cement, perforated intervals, tubing strings, including diameters and setting depth, location and type of packers and side door chokes, and such other information as may be pertinent.
- YES b. Plat showing the location of all wells on applicant's lease, all offset wells on offset leases, and the names and addresses of operators of all leases offsetting applicant's lease.
- YES c. Waivers consenting to such multiple completion from each offset operator, or in lieu thereof, evidence that said offset operators have been furnished copies of the application.*
- YES d. Electrical log of the well or other acceptable log with tops and bottoms of producing zones and intervals of perforation indicated thereon. (If such log is not available at the time application is filed, it shall be submitted as provided by Rule 112-A.)
5. List all offset operators to the lease on which this well is located together with their correct mailing address.

All offsetting acreage is included within Warren Unit boundary and is of common ownership.

6. Were all operators listed in Item 5 above notified and furnished a copy of this application? YES NO . If answer is yes, give date of such notification See Item 5

CERTIFICATE: I, the undersigned, state that I am the Conservation Coordinator of the Continental Oil Co. (company), and that I am authorized by said company to make this report; and that this report was prepared under my supervision and direction and that the facts stated therein are true, correct and complete to the best of my knowledge.

NMOCC - Santa Fe (2)

NMOCC - Hobbs (2)

USGS - Hobbs (1) RLA: FOH: JWK

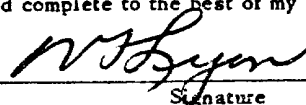
Signature

- * Should waivers from all offset operators not accompany an application for administrative approval, the New Mexico Oil Conservation Commission will hold the application for a period of twenty (20) days from date of receipt by the Commission's Santa Fe office. If, after said twenty-day period, no protest nor request for hearing is received by the Santa Fe office, the application will then be processed.
- NOTE:** If the proposed multiple completion will result in an unorthodox well location and/or a non-standard perforation unit in either or both of the producing zones, then separate application for approval of the same should be filed simultaneously with this application.

NEW MEXICO OIL CONSERVATION COMMISSION

SANTA FE, NEW MEXICO

5-1-61

APPLICATION FOR MULTIPLE COMPLETION

Operator Continental Oil Company		County Lea	Date 6-18-74
Address Box 460 Hobbs, New Mexico 88240		Lease Warren Unit	Well No. 30
Location or Well K	Unit K	Section 27	Township 20S
		Range 38E	

1. Has the New Mexico Oil Conservation Commission heretofore authorized the multiple completion of a well in these same pools or in the same zones within one mile of the subject well? YES X NO _____
2. If answer is yes, identify one such instance: Order No. R-2503; Operator, Lease, and Well No.: Continental Oil Co. Warren Unit No. 26

3. The following facts are submitted:	Upper Zone	Intermediate Zone	Lower Zone
a. Name of Pool and Formation	Blinebry		Warren Drinkard
b. Top and Bottom of Pay Section (Perforations)	5792'-6168'		6790'-6818'
c. Type of production (Oil or Gas)	oil		oil
d. Method of Production (Flowing or Artificial Lift)	flowing		flowing

4. The following are attached. (Please mark YES or NO)

- YES a. Diagrammatic Sketch of the Multiple Completion, showing all casing strings, including diameters and setting depths, centralizers and /or turbolizers and location thereof, quantities used and top of cement, perforated intervals, tubing strings, including diameters and setting depth, location and type of packers and side door chokes, and such other information as may be pertinent.
- YES b. Plat showing the location of all wells on applicant's lease, all offset wells on offset leases, and the names and addresses of operators of all leases offsetting applicant's lease.
- YES c. Waivers consenting to such multiple completion from each offset operator, or in lieu thereof, evidence that said offset operators have been furnished copies of the application. *
- YES d. Electrical log of the well or other acceptable log with tops and bottoms of producing zones and intervals of perforation indicated thereon. (If such log is not available at the time application is filed, it shall be submitted as provided by Rule 112-A.)

5. List all offset operators to the lease on which this well is located together with their correct mailing address.

All offsetting acreage is included within Warren Unit boundary and is of common ownership.

6. Were all operators listed in Item 5 above notified and furnished a copy of this application? YES X NO ____ . If answer is yes, give date of such notification See Item 5

CERTIFICATE: I, the undersigned, state that I am the Conservation Coordinator of the Continental Oil Co. (company), and that I am authorized by said company to make this report; and that this report was prepared under my supervision and direction and that the facts stated therein are true, correct and complete to the best of my knowledge.

NMOCC - Santa Fe (2)

NMOCC - Hobbs (2)

USGS - Hobbs (1) RLA: FOH: JWK

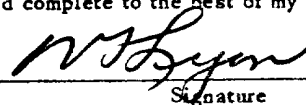
Signature

- * Should waivers from all offset operators not accompany an application for administrative approval, the New Mexico Oil Conservation Commission will hold the application for a period of twenty (20) days from date of receipt by the Commission's Santa Fe office. If, after said twenty-day period, no protest nor request for hearing is received by the Santa Fe office, the application will then be processed.
- NOTE:** If the proposed multiple completion will result in an unorthodox well location and/or a non-standard proration unit in either or both of the producing zones, then separate application for approval of the same should be filed simultaneously with this application.

WARREN UNIT NO. 30
1980' FS&WL
SEC. 27, T20S, R38E
KB ELEV: 3550' ASL

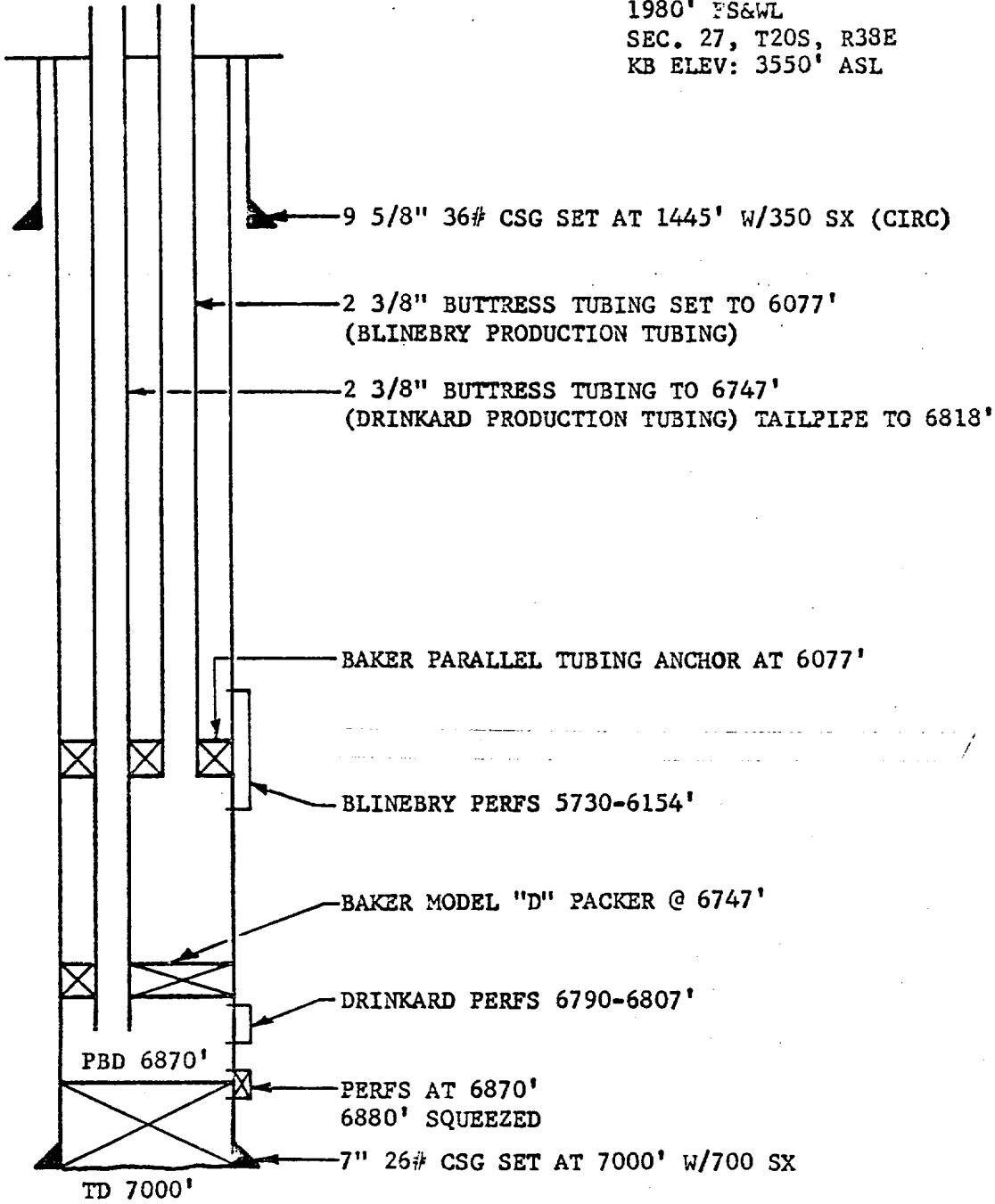

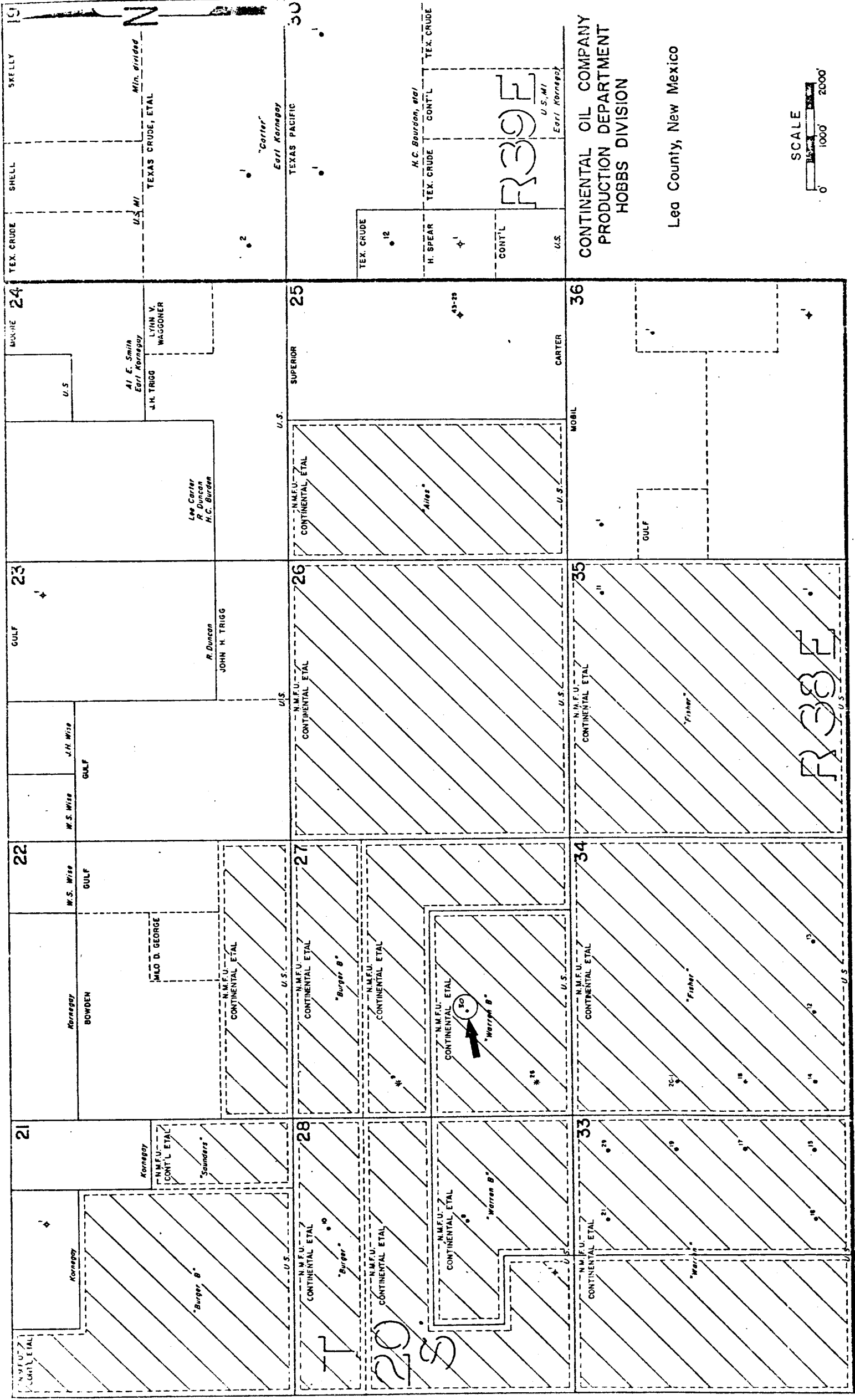

CONTINENTAL OIL COMPANY
 PRODUCTION DEPARTMENT
 HOBBS DIVISION

Lea County, New Mexico



Blimeby 2000
(p. 1)

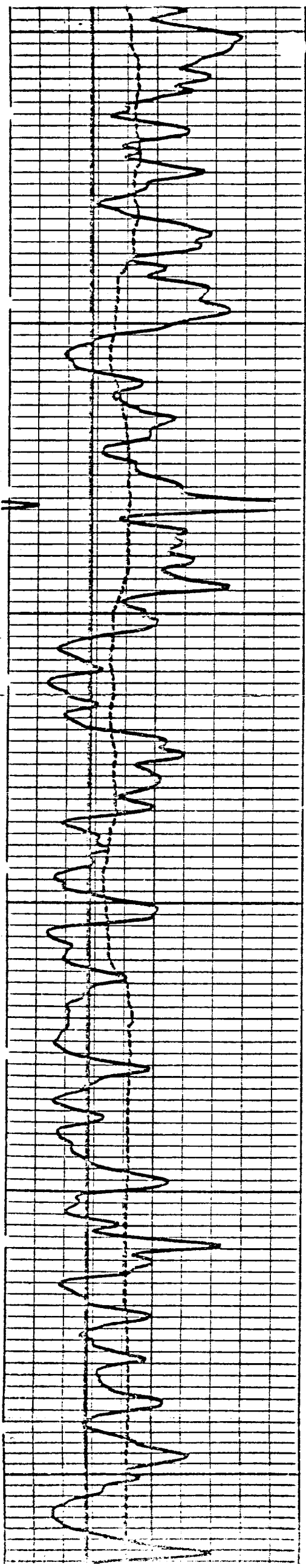

Per fs

5800

5900

6000

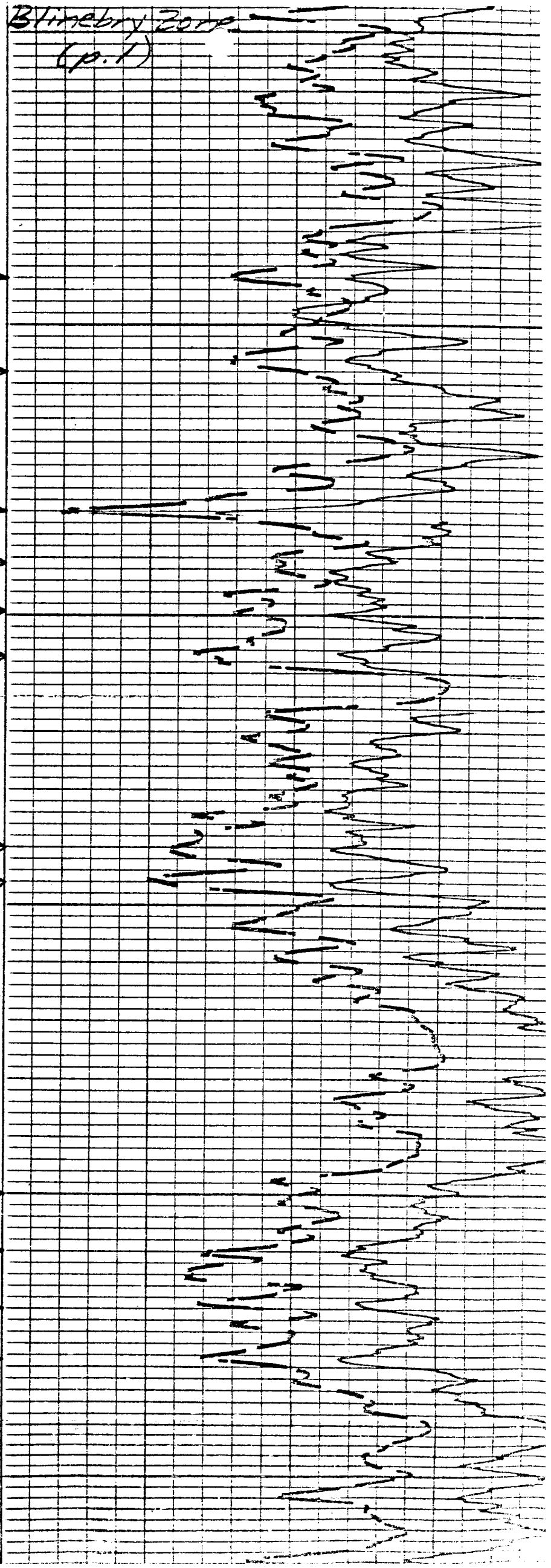

Warren Unit #30
Glinelby zone
(p. 2)

perfs.

6000

6100

6200

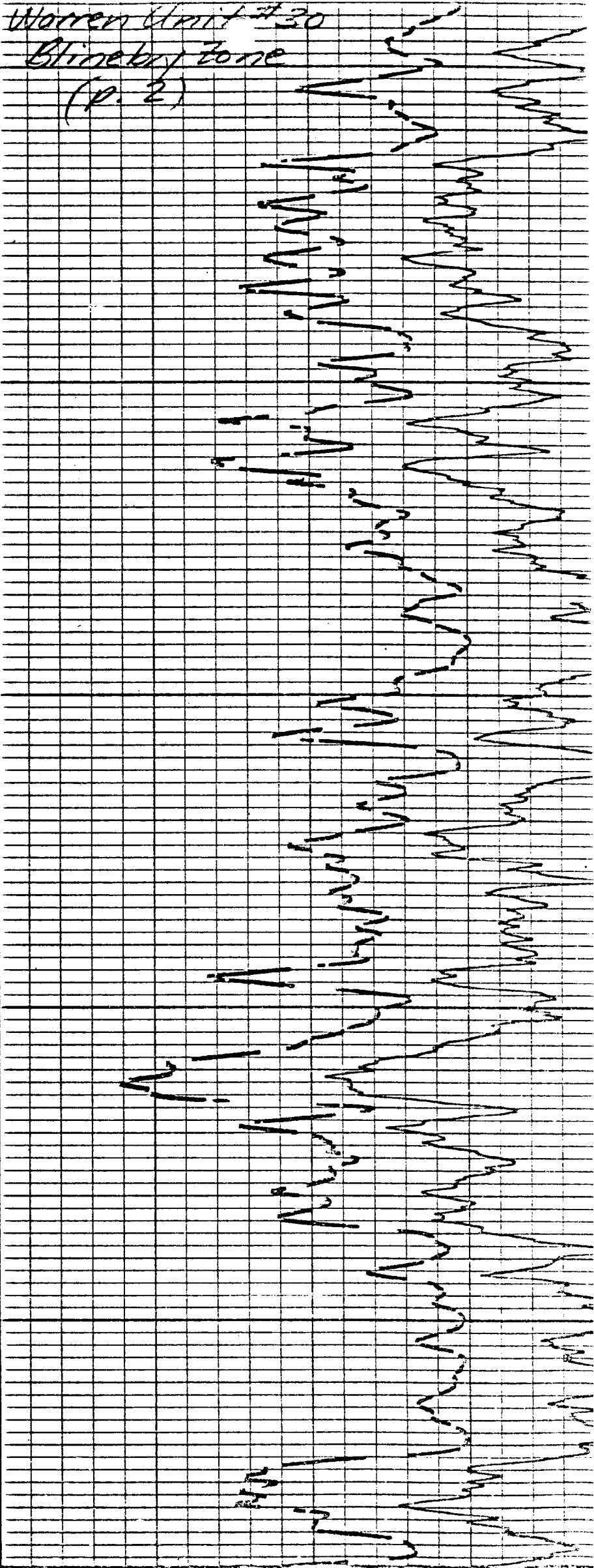
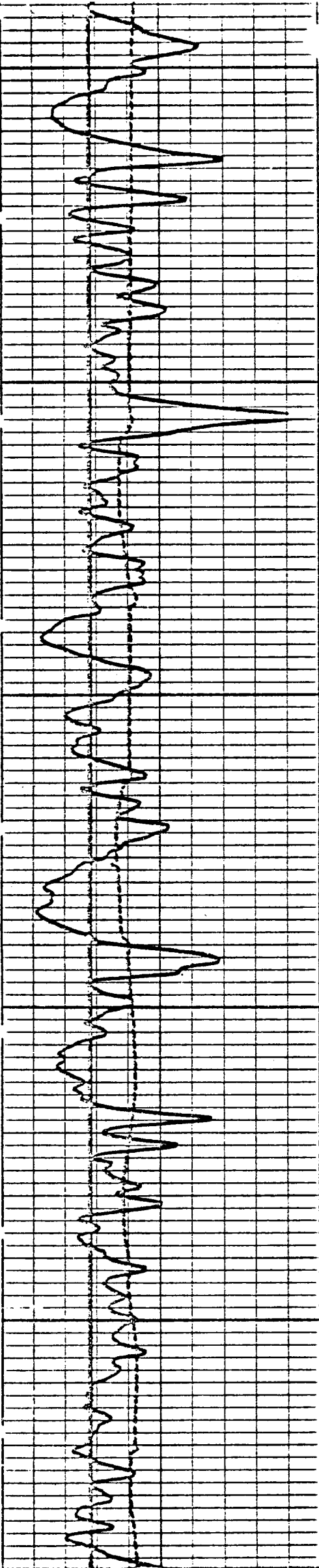

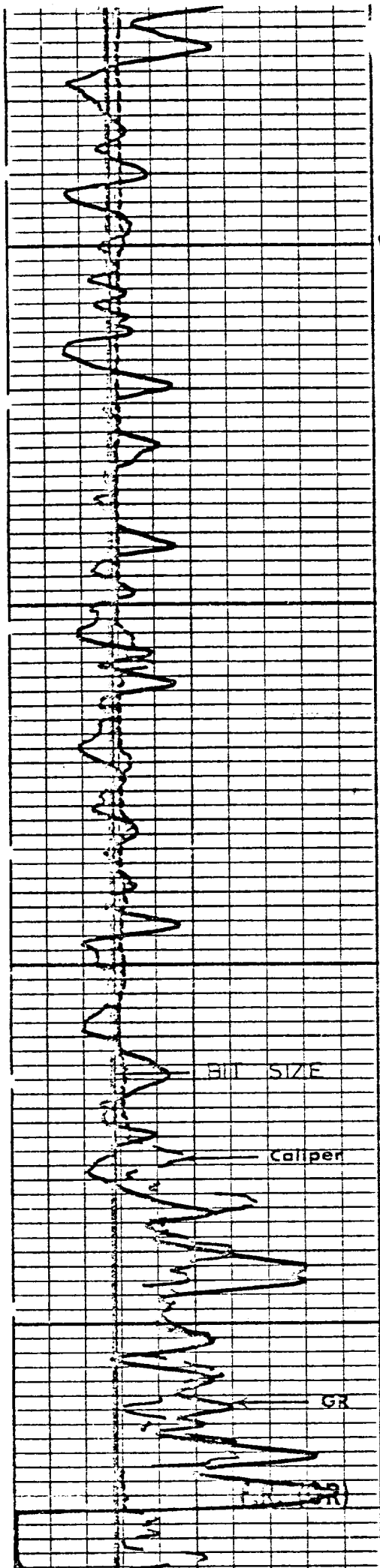

Perfs.

0089

0069

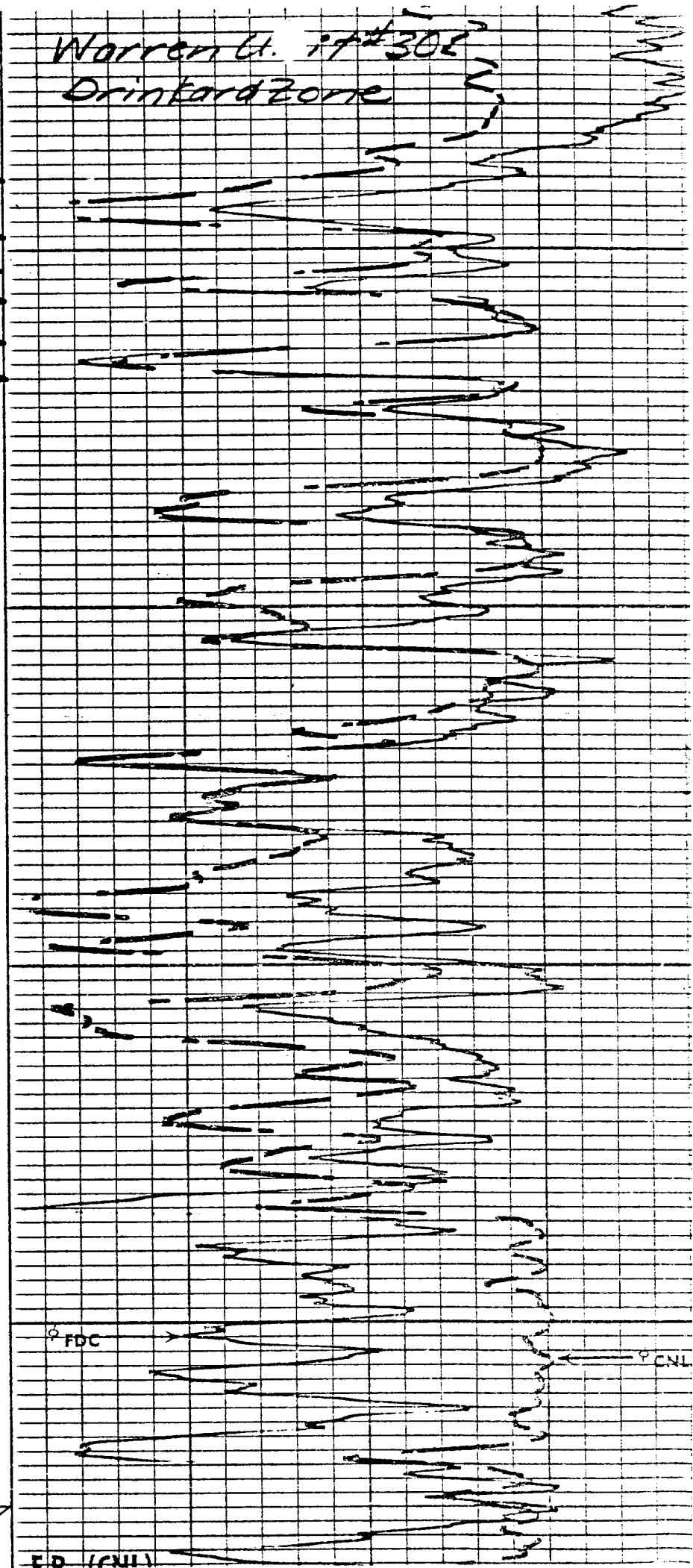

ED (CNI)