

NEW MEXICO OIL CONSERVATION COMMISSION
WELL LOCATION AND ACREAGE DEDICATION PLAT

Form C-102
 Supersedes C-128
 Effective 1-1-65

All distances must be from the outer boundaries of the Section.

Operator Mobil Oil Corporation		Lease D. A. Williamson		Well No. 1
Unit Letter A	Section 23	Township 21 S	Range 37E	County Lea
Actual Footage Location of Well: 660 feet from the North line and 760 feet from the East line				
Ground Level Elev.	Producing Formation Blinebry	Pool Blinebry Gas	Dedicated Acreage: 40 Acres	

1. Outline the acreage dedicated to the subject well by colored pencil or hachure marks on the plat below.
2. If more than one lease is dedicated to the well, outline each and identify the ownership thereof (both as to working interest and royalty).
3. If more than one lease of different ownership is dedicated to the well, have the interests of all owners been consolidated by communitization, unitization, force-pooling, etc?

Yes No If answer is "yes," type of consolidation _____

If answer is "no," list the owners and tract descriptions which have actually been consolidated. (Use reverse side of this form if necessary.) _____

No allowable will be assigned to the well until all interests have been consolidated (by communitization, unitization, forced-pooling, or otherwise) or until a non-standard unit, eliminating such interests, has been approved by the Commission.

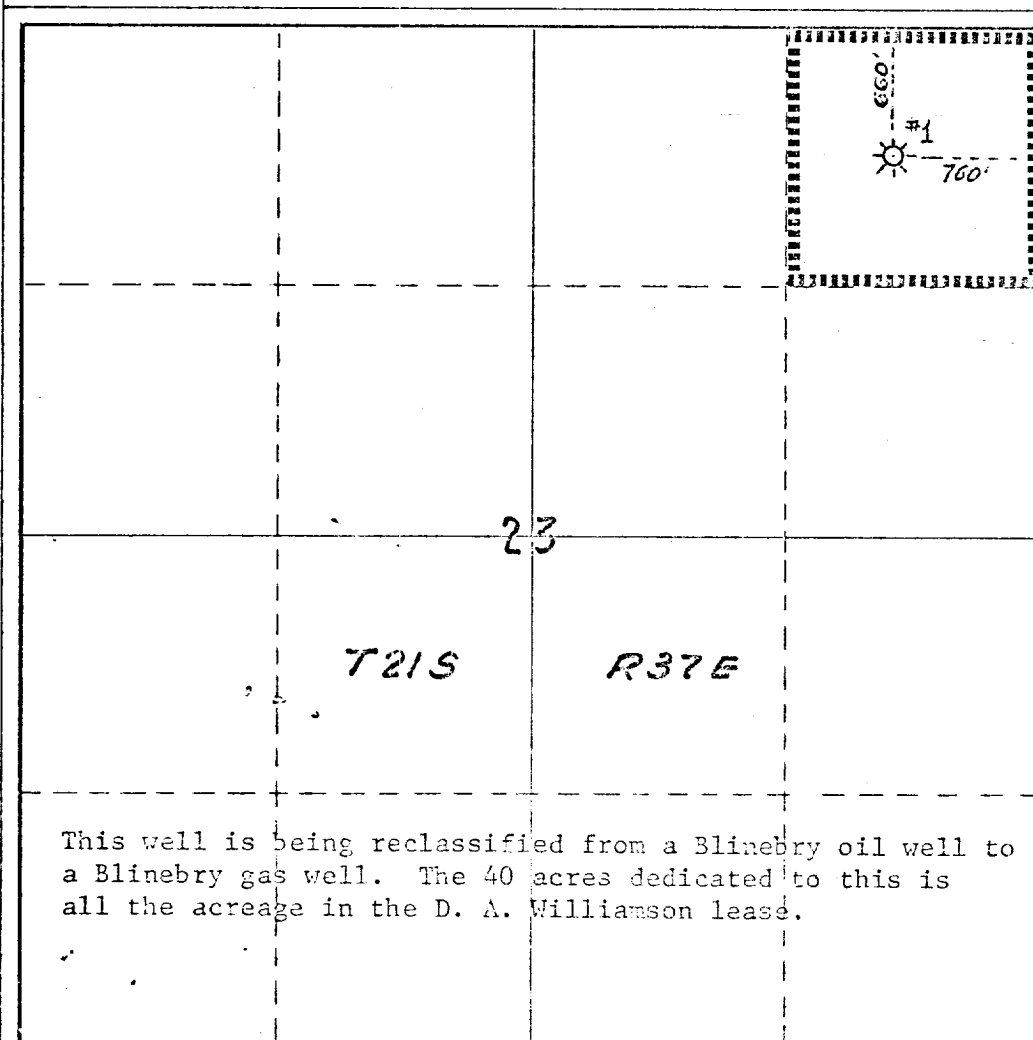

CERTIFICATION	
I hereby certify that the information contained herein is true and complete to the best of my knowledge and belief.	
<i>A. D. Bond</i>	
Name	A. D. Bond
Position	Proration Staff Assistant
Company	Mobil Oil Corporation
Date	December 23, 1970
I hereby certify that the well location shown on this plat was plotted from field notes of actual surveys made by me or under my supervision, and that the same is true and correct to the best of my knowledge and belief.	
Date Surveyed	
Registered Professional Engineer and/or Land Surveyor	
Certificate No.	

This well is being reclassified from a Blinebry oil well to a Blinebry gas well. The 40 acres dedicated to this is all the acreage in the D. A. Williamson lease.

RECEIVED

FEB 17 1971

U.S. DEPARTMENT OF JUSTICE
FEDERAL BUREAU OF INVESTIGATION

NEW MEXICO
OIL CONSERVATION COMMISSION

Gas Well Plat

Date October 6, 1954

Magnolia Petroleum Company
Operator

D. A. Williamson
Lease

1-T
Well No.

Name of Producing Formation Tubbs Pool Tubbs

No. Acres Dedicated to the Well 40

SECTION 23 TOWNSHIP 21-S RANGE 37-E

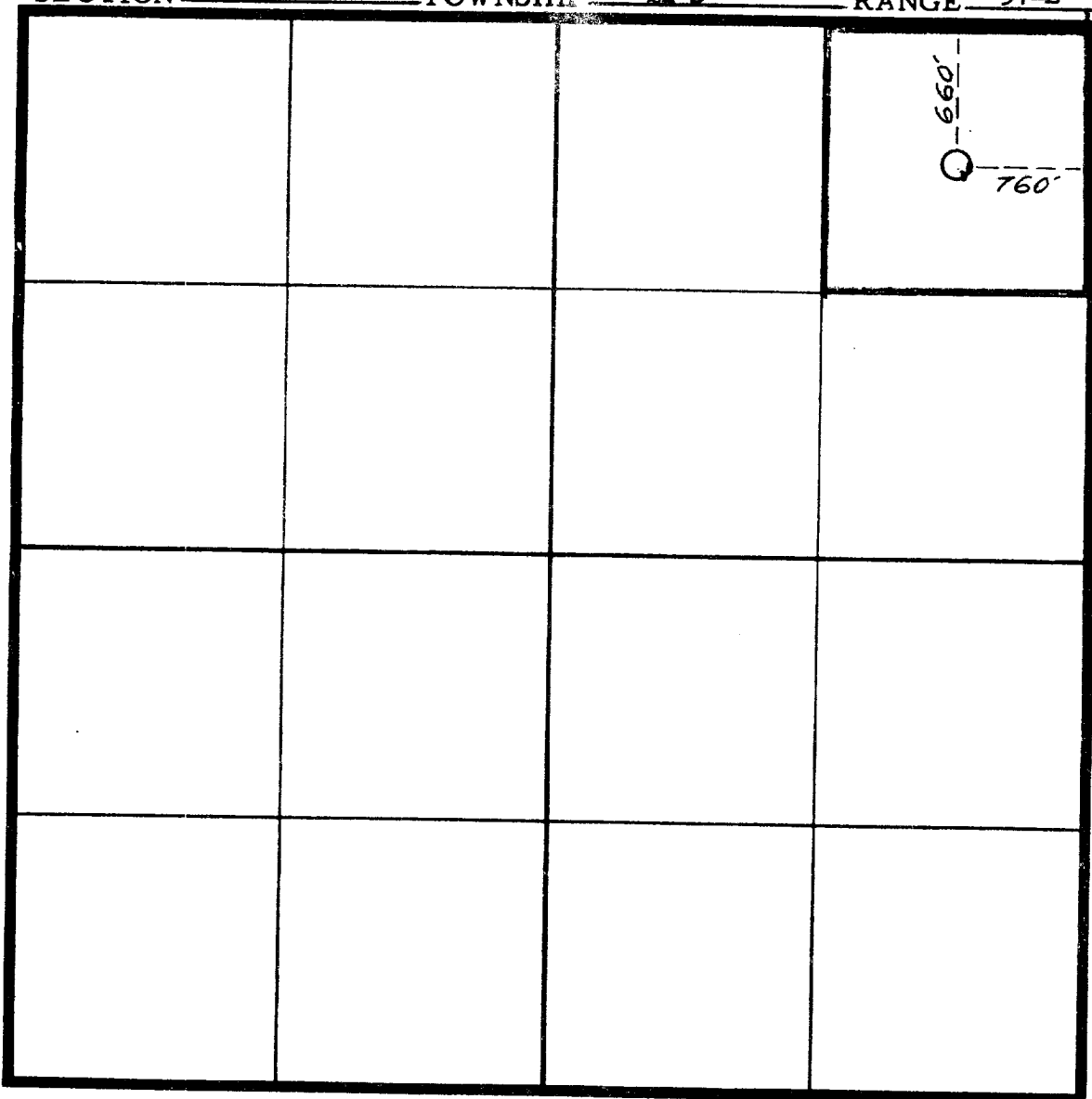

I hereby certify that the information given above is true and complete to the best of my knowledge.

Name H. L. Baker
Position District Superintendent
Representing Magnolia Petroleum Co.
Address Box 727, Kermit, Texas

(over)

1. Is this gas well a dual completion? Yes x No

2. If the answer to question No. 1 is yes, are there any other
dually completed wells within the dedicated acreage? Yes No x

A separate plat must be filed for each gas well outlining the
area dedicated to said well and showing the locations of all other wells
(oil and gas) within the outlined area.

Mail in duplicate to the District Office for the District in
which the well is located.

NEW MEXICO
OIL CONSERVATION COMMISSION

Gas Well Plat

Date October 7, 1953

Magnolia Petroleum Company D. A. Williamson 1
Operator Lease Well No.

Name of Producing Formation Blinebry Pool Blinebry Gas

No. Acres Dedicated to the Well 40

SECTION 23 TOWNSHIP 37-E RANGE 40 ³⁷

			10

I hereby certify that the information given above is true and complete to the best of my knowledge.

Name M. A. Daniel
Position District Petroleum Engineer
Representing Magnolia Petroleum Co.
Address Box 727, Kermit, Texas

(over)

1. Is **this** gas well a dual completion? Yes x No
2. If the answer to question No. 1 is yes, are there any other
dually completed wells within the dedicated acreage? Yes No x

A separate plat must be filed for each gas well outlining the area dedicated to said well and showing the locations of all other wells (oil and gas) within the outlined area.

Mail in duplicate to the District Office for the District in which the well is located.

RECEIVED
OCT 8 1953
U.S. DEPARTMENT OF AGRICULTURE
WASHINGTON, D.C.

COUNTY LEA FIELD Blinebry/Drinkard STATE NM OWWO
 OPR SOCONY MOBIL OIL CO., INC. MAP
 1 Williamson, D. A.
 Sec. 23, T-21-S, R-37-E CO-ORD
 660' fr N & E Lines of Sec.

	CLASS		EL	
	FORMATION	DATUM	FORMATION	DATUM
Re-Comp 1-13-65				
CSG & SX - TUBING				
10 3/4" 323' 250				
7 5/8" 3180' 1253				
5 1/2" lnr ?-7055' 425				
LOGS EL GR RA IND HC A				
	TD 7055', PBD 6902'			

IF Drinkard Perfs 6464-6594' Flwd 116 BOPD. Pot. Based on 24 hr test thru 15/64" chk., TP 540#, gravity 39.1, GOR 483.

Blinebry Perfs 5715-5927' - NO NEW POTENTIAL.

Distribution limited and publication prohibited by subscribers' agreement.
 Reproduction rights reserved by Williams & Lee Scouting Service, Inc.

CONT. PROP DEPTH TYPE
 DATE

2-8-65 F.R.C. 2-11-65; OWWO, OTD 7055'
 Orig. complete from Abo perfs 7000-50'; Tubb perfs 6205-54'; Blinebry perfs 5715-5927'.
 TD 7055', PBD 6902', COMPLETED.
 Squeezed Tubb perfs 6205-54' W/450 sx.
 Drld Out.
 Set Ret. @ 6902' & squeezed Abo Perfs 7000-50' w/50 sx.
 Perf (Drinkard) 6464-6594' W/22 shots
 Ac. 500 gals.
 Frac 30,000 gals oil + 90,000# sd.
 Re-Ac. 1000 gals. (Blinebry perfs 5715-5927')