

District I
 PO Box 1980, Hobbs, NM 88241-1980
 District II
 PO Drawer DD, Artesia, NM 88211-0719
 District III
 1000 Rio Brazos Rd., Aztec, NM 87410
 District IV
 PO Box 2088, Santa Fe, NM 87504-2088

State of New Mexico
 Energy, Minerals & Natural Resources Department

Form C-101
 Revised February 10, 1994
 Instructions on back
 Submit to Appropriate District Office
 State Lease - 6 Copies
 Fee Lease - 5 Copies

OIL CONSERVATION DIVISION
 PO Box 2088
 Santa Fe, NM 87504-2088

AMENDED REPORT

APPLICATION FOR PERMIT TO DRILL, RE-ENTER, DEEPEN, PLUGBACK, OR ADD A ZONE

Operator Name and Address. Santa Fe Energy Resources, Inc. 550 W. Texas, Suite 1330 Midland, TX 79701		OGRID Number 21325
		API Number 30-025-33001
Property Code 17195	Property Name Falcon Unit	Well No. 1

7 Surface Location

UL or lot no.	Section	Township	Range	Lot Ida	Feet from the	North/South line	Feet from the	East/West line	County
F	32	23S	32E		2080	North	1650	West	Lea

8 Proposed Bottom Hole Location If Different From Surface

UL or lot no.	Section	Township	Range	Lot Ida	Feet from the	North/South line	Feet from the	East/West line	County
Proposed Pool 1					Proposed Pool 2				

Work Type Code N	Well Type Code G	Cable/Rotary R	Lease Type Code S	Ground Level Elevation 3658
Multiple No	Proposed Depth 15850	Formation Morrow	Contractor to be determined	Spud Date July 15, 1995

21 Proposed Casing and Cement Program

Hole Size	Casing Size	Casing weight/foot	Setting Depth	Sacks of Cement	Estimated TOC
17 1/2"	13 3/8"	48.0	650'	650	surface
12 1/4"	9 5/8"	40.0	4,800'	2300	surface
8 3/4"	7"	26.0	12,000'	800	6000'
6 1/8"	4 1/2"	13.5	15,850'	550	circ to liner top

Describe the proposed program. If this application is to DEEPEN or PLUG BACK give the data on the present productive zone and proposed new productive zone. Describe the blowout prevention program, if any. Use additional sheets if necessary.

Rig up rotary tools. Set 13 3/8" casing at 650' WOC 12 hours, NU annular preventor and test casing to 600 psi. Set 9 5/8" casing at 4800', WOC 12 hours and NU 10M triple ram BOP w/annular. Test casing to 2000 psi. Set 7" casing at 12000', install a rotating head and test BOP stack and choke manifold to 10,000 psi. Test casing to 3000 psi. Drill to a TD of ±15,850'.

Permit Expires 6 Months from Approval Date Unless Drilling Underway

I hereby certify that the information given above is true and complete to the best of my knowledge and belief. Signature: <i>James P. "Phil" Stinson</i>		OIL CONSERVATION DIVISION	
Printed name: James P. "Phil" Stinson		Approved by: ORIGINAL SIGNED BY JERRY SEXTON	
Title: Agent for Santa Fe Energy		Title: DISTRICT I SUPERVISOR	
Date: 6-19-95		Approval Date: JUN 23 1995	Expiration Date:
Phone: (915) 682-6373		Conditions of Approval: Attached <input type="checkbox"/>	

C-101 Instructions

Measurements and dimensions are to be in feet/inches. Well locations will refer to the New Mexico Principal Meridian.

IF THIS IS AN AMENDED REPORT CHECK THE BOX LABELED "AMENDED REPORT" AT THE TOP OF THIS DOCUMENT.

- 18 Geologic formation at TD
- 19 Name of the intended drilling company if known.
- 20 Anticipated spud date.
- 21 Proposed hole size ID inches, proposed casing OD inches, casing weight in pounds per foot, setting depth of the casing or depth and top of liner, proposed cementing volume, and estimated top of cement
- 22 Brief description of the proposed drilling program and BOP program. Attach additional sheets if necessary.
- 23 The signature, printed name, and title of the person authorized to make this report. The date this report was signed and the telephone number to call for questions about this report.

- 1 Operator's OGRID number. If you do not have one it will be assigned and filled in by the District office.
- 2 Operator's name and address
- 3 API number of this well. If this is a new drill the OCD will assign the number and fill this in.
- 4 Property code. If this is a new property the OCD will assign the number and fill it in.
- 5 Property name that used to be called 'well name'
- 6 The number of this well on the property.
- 7 The surveyed location of this well New Mexico Principal Meridian NOTE: If the United States government survey designates a Lot Number for this location use that number in the 'UL or lot no.' box. Otherwise use the OCD Unit Letter.

8 The proposed bottom hole location of this well at TD

9 and 10 The proposed pool(s) to which this well is being drilled.

11 Work type code from the following table:

- N New well
- E Re-entry
- D Drill deeper
- P Plugback
- A Add a zone

12 Well type code from the following table:

- O Single oil completion
- G Single gas completion
- M Multiple completion
- I Injection well
- S SWD well
- W Water supply well
- C Carbon dioxide well

13 Cable or rotary drilling code

- C Propose to cable tool drill
- R Propose to rotary drill

14 Lease type code from the following table:

- F Federal
- S State
- P Private
- N Navajo
- J Jicarilla
- U Ute
- I Other Indian tribe

15 Ground level elevation above sea level

16 Intend to multiple complete? Yes or No

17 Proposed total depth of this well

SEP 7 5 1985

RECEIVED
1985
LAND POLICE
OFFICE

DISTRICT I
 P. O. Box 1980
 Hobbs, NM 88241-1980

State of New Mexico
 Energy, Minerals, and Natural Resources Department

Farm C-102
 Revised 02-10-94

Instructions on back

DISTRICT II
 P. O. Drawer DD
 Artesia, NM 88211-0719

Submit to the Appropriate
 District Office
 State Lease - 4 copies
 Fee Lease - 3 copies

DISTRICT III
 1000 Rio Brazos Rd.
 Aztec, NM 87410

OIL CONSERVATION DIVISION
 P. O. Box 2088
 Santa Fe, New Mexico 87504-2088

AMENDED REPORT

DISTRICT IV
 P. O. Box 2088
 Santa Fe, NM 87507-2088

WELL LOCATION AND ACREAGE DEDICATION PLAT

1 API Number 32-625-33011		2 Pool Code S/4/33		3 Pool Name Falcon Unit Federal					
4 Property Code 17195		5 Property Name FALCON UNIT FEDERAL						6 Well Number 1	
7 OGRID No. 21305		8 Operator Name SANTA FE ENERGY RESOURCES, INC.						9 Elevation 3658'	
10 SURFACE LOCATION									
UL or lot no. F	Section 32	Township 23 SOUTH	Range 32 EAST, N.M.P.M.	Lot Ida	Feet from the 2080	North/South line NORTH	Feet from the 1650	East/West line WEST	County LEA
"BOTTOM HOLE LOCATION IF DIFFERENT FROM SURFACE									
UL or lot no.	Section	Township	Range	Lot Ida	Feet from the	North/South line	Feet from the	East/West line	County
12 Dedicated Acres 320		13 Joint or Infill		14 Consolidation Code		15 Order No.			

NO ALLOWABLE WELL BE ASSIGNED TO THIS COMPLETION UNTIL ALL INTERESTS HAVE BEEN CONSOLIDATED OR A NON-STANDARD UNIT HAS BEEN APPROVED BY THE DIVISION

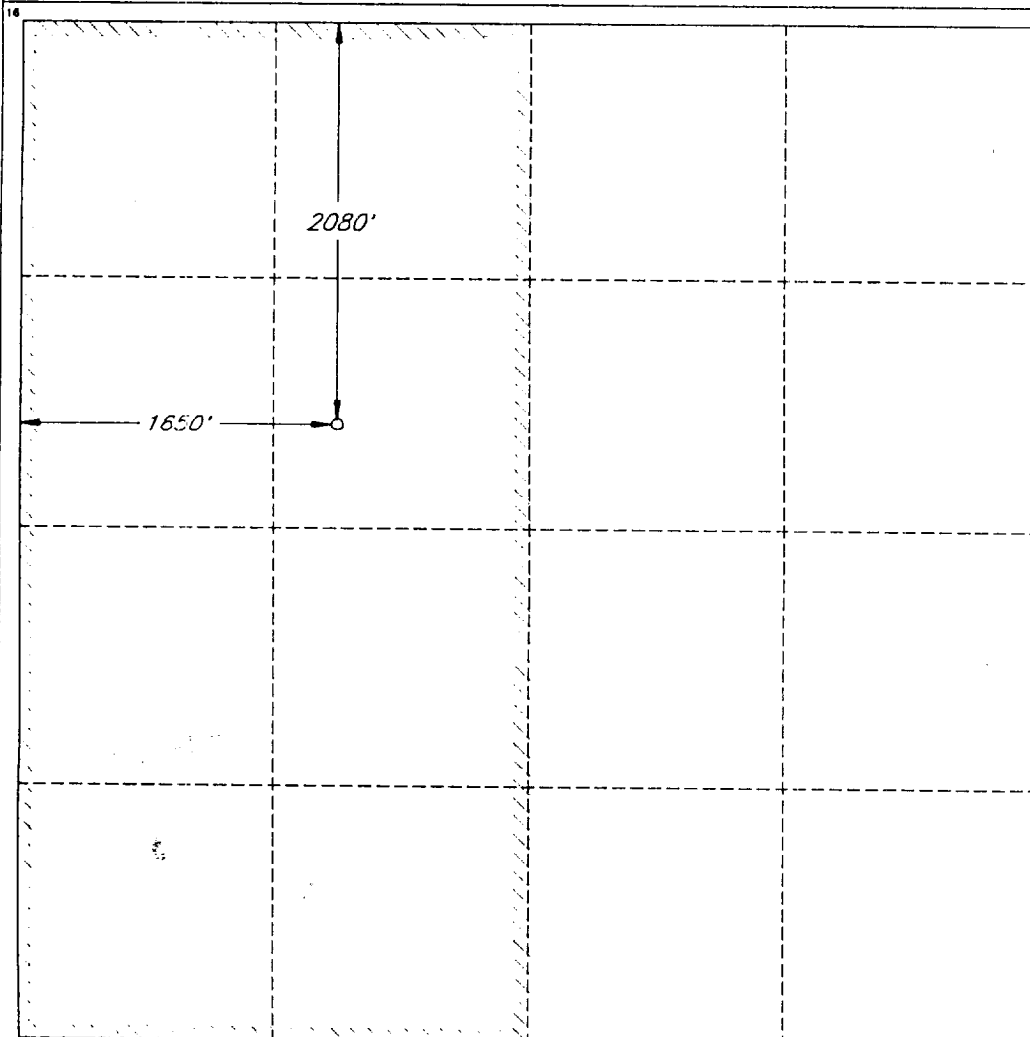

OPERATOR CERTIFICATION

I hereby certify that the information contained herein is true and complete to the best of my knowledge and belief.

Signature
James P. "Phil" Stinson
 Printed Name
 James P. "Phil" Stinson
 Title
 Agent for Santa Fe Energy
 Date
 6-19-95

SURVEYOR CERTIFICATION

I hereby certify that the well location shown on this plat was plotted from field notes of actual surveys made by me or under my supervision, and that the same is true and correct to the best of my belief.

Date of Survey
 JUNE 15, 1995

Signature and Seal of Professional Surveyor

 V. LYNN BEZNER
 NO. 7920

Certified by
 V. L. BEZNER LAND SURVEYOR #7920
 JOB #39993-7-47 SW / cls

50, 5/11

MEMORANDUM FOR THE DIRECTOR

RECEIVED
1995
OFFICE OF THE DIRECTOR