

UNITED STATES
DEPARTMENT OF THE INTERIOR
BUREAU OF LAND MANAGEMENT

N.M. Oil Co.
P.O. Box 11
Hobbs, NM

FORM APPROVED
Budget Bureau No. 1004-0135
Expires: March 31, 1993

SUNDRY NOTICES AND REPORTS ON WELLS

Do not use this form for proposals to drill or to deepen or reentry to a different reservoir.
Use "APPLICATION FOR PERMIT --" for such proposals

SUBMIT IN TRIPLICATE

1. Type of Well: OIL WELL GAS WELL OTHER

2. Name of Operator
TEXACO EXPLORATION & PRODUCTION INC.

3. Address and Telephone No. 205 E. Bender, HOBBS, NM 88240 397-0405

4. Location of Well (Footage, Sec., T., R., M., or Survey Description)
Unit Letter E : 1650' Feet From The NORTH Line and 990' Feet From The
WEST Line Section 31 Township 22S Range 38E

5. Lease Designation and Serial No.
LC 032104

6. If Indian, Alottee or Tribe Name

7. If Unit or CA, Agreement Designation

8. Well Name and Number
BLINEBRY, A. H. FEDERAL NCT-3
6

9. API Well No.
30-025-33666

10. Field and Pool, Exploratory Area
BLINEBRY OIL AND GAS

11. County or Parish, State
LEA, NEW MEXICO

12. Check Appropriate Box(s) To Indicate Nature of Notice, Report, or Other Data

TYPE OF SUBMISSION	TYPE OF ACTION
<input checked="" type="checkbox"/> Notice of Intent	<input type="checkbox"/> Abandonment
<input type="checkbox"/> Subsequent Report	<input type="checkbox"/> Recompletion
<input type="checkbox"/> Final Abandonment Notice	<input type="checkbox"/> Plugging Back
	<input type="checkbox"/> Casing Repair
	<input type="checkbox"/> Attering Casing
	<input type="checkbox"/> OTHER: _____
	<input type="checkbox"/> Change of Plans
	<input type="checkbox"/> New Construction
	<input type="checkbox"/> Non-Routine Fracturing
	<input type="checkbox"/> Water Shut-Off
	<input type="checkbox"/> Conversion to Injection
	<input type="checkbox"/> Dispose Water

(Note: Report results of multiple completion on Well Completion or Recompletion Report and Log Form.)

13. Describe Proposed or Completed Operations (Clearly state all pertinent details, and give pertinent dates, including estimated date of starting any proposed work. If well is directionally drilled, give subsurface locations and measured and true vertical depths for all markers and zones pertinent to this work,)*.

TEXACO ORIGINALLY DRILLED THIS WELL IN 1996. THE WELL WAS DRILLED AND CASSED TO A DEPTH OF 6320'. THE BLINEBRY ZONE FROM 5394-5620' WAS PERFORATED AND STIMULATED WITH ACID AND FRACTURE TREATMENT. SUBSEQUENTLY, THE WELL HAS PRODUCED FROM THE BLINEBRY ZONE TO THIS DATE.

TEXACO INTENDS TO DRILL A HORIZONTAL LATERAL IN THE BLINEBRY ZONE. THE INTENDED PROCEDURE IS AS FOLLOWS:

1. Kick off horizontal lateral above the perforations and enter the Blinebry zone.
2. Extend the well path to the north while building curvature to the east, all the while laterally traversing the Blinebry zone as indicated by the plat.
3. Acid frac and place well back on production.

(Non-Standard Location and Simultaneous Dedication has been applied for through the NMOCD in Santa Fe, NM - 2-26-99)

14. I hereby certify that the foregoing is true and correct.
SIGNATURE *J. Denise Leake* TITLE Engineering Assistant DATE 2/26/99
TYPE OR PRINT NAME J. Denise Leake

APPROVED BY (ORIG. SGD.) ALEXIS C. SWOBODA TITLE PETROLEUM ENGINEER DATE MAR 24 1999

CONDITIONS OF APPROVAL, IF ANY:

Title 18 U.S.C. Section 1001, makes it a crime for any person knowingly and willfully to make to any department or agency of the United States any false, fictitious or fraudulent statements or representations as to any matter within its jurisdiction.

DISTRICT I

P.O. Box 1980, Hobbs, NM 88241-1980

DISTRICT II

P.O. Box Drawer DD, Artesia, NM 88211-0719

DISTRICT III

1000 Rio Brazos Rd., Aztec, NM 87410

DISTRICT IV

P.O. Box 2088, Santa Fe, NM 87504-2088

State of New Mexico
Energy, Minerals and Natural Resources Department

OIL CONSERVATION DIVISION

P.O. Box 2088
Santa Fe, New Mexico 87504-2088

Form C-102

Revised February 10, 1994

Instructions on back

Submit to Appropriate District Office

State Lease - 4 Copies

Fee Lease - 3 Copies

AMENDED REPORT

WELL LOCATION AND ACREAGE DEDICATION PLAT

¹ API Number 30-025-33666	² Pool Code 06660	³ Pool Name BLINEBRY OIL AND GAS
⁴ Property Code 10903	⁵ Property Name BLINEBRY, A. H. FEDERAL NCT-3	
⁷ OGRID Number 022351	⁸ Operator Name TEXACO EXPLORATION & PRODUCTION INC.	⁶ Well No. 6
		⁹ Elevation 3339' KB

¹⁰ Surface Location

Ul or lot no.	Section	Township	Range	Lot.Idn	Feet From The	North/South Line	Feet From The	East/West Line	County
E	31	22S	38E		1650'	NORTH	990'	WEST	LEA

¹¹ Bottom Hole Location If Different From Surface

Ul or lot no.	Section	Township	Range	Lot.Idn	Feet From The	North/South Line	Feet From The	East/West Line	County
C	31	22S	38E		330'	NORTH	1100'	WEST	LEA

¹² Dedicated Acres 120	¹³ Joint or Infill No	¹⁴ Consolidation Code	¹⁵ Order No.
--------------------------------------	-------------------------------------	----------------------------------	-------------------------

NO ALLOWABLE WILL BE ASSIGNED TO THIS COMPLETION UNTIL ALL INTERESTS HAVE BEEN CONSOLIDATED OR A NON-STANDARD UNIT HAS BEEN APPROVED BY THE DIVISION

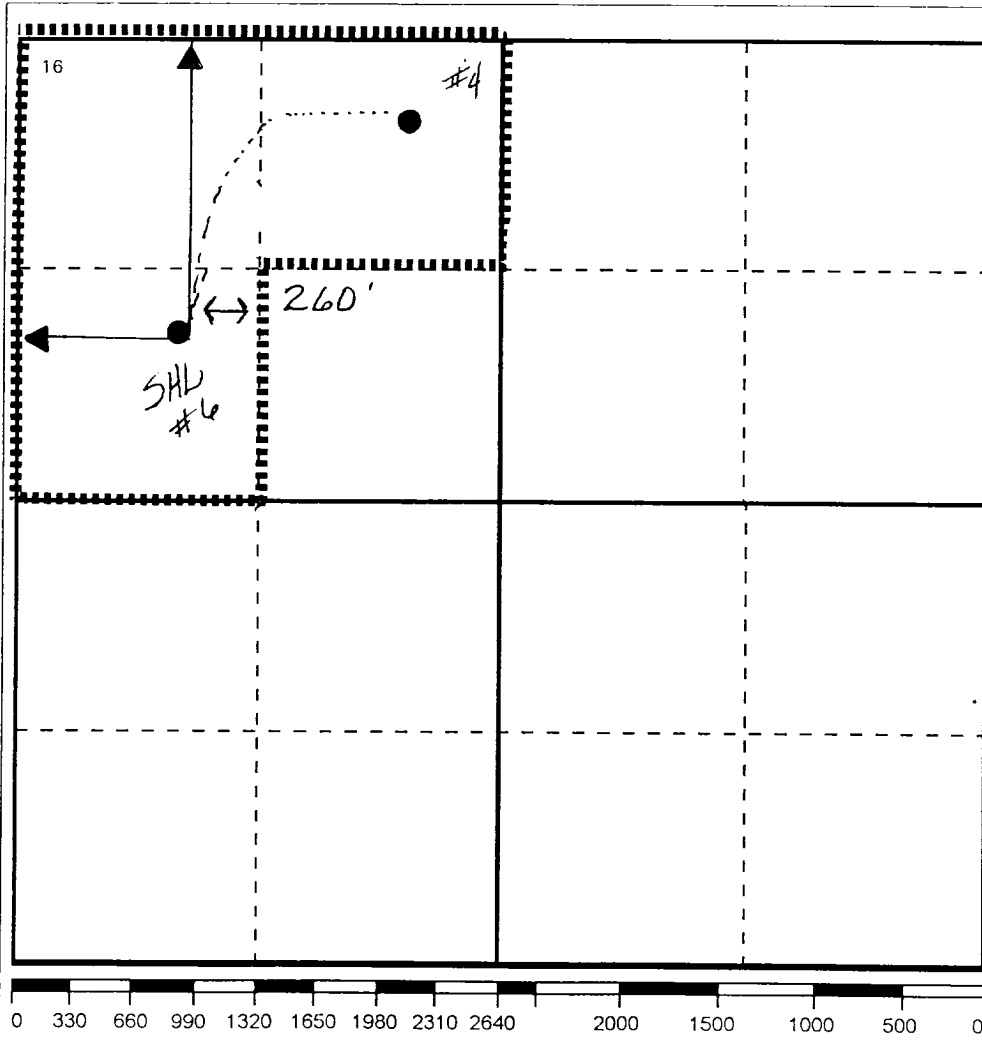

17 OPERATOR CERTIFICATION I hereby certify that the information contained herein is true and complete to the best of my knowledge and belief
Signature <i>J. Denise Leake</i>
Printed Name J. Denise Leake
Position Engineering Assistant
Date 2/24/99
18 SURVEYOR CERTIFICATION I hereby certify that the well location shown on this plat was plotted from field notes of actual surveys made by me or under my supervision, and that the same is true and correct to the best of my knowledge and belief.
Date Surveyed
Signature & Seal of Professional Surveyor
Certificate No.