

NEW MEXICO OIL CONSERVATION COMMISSION
WELL LOCATION AND ACREAGE DEDICATION PLAT

Supersedes C-128
Effective 1-4-65

All distances must be from the outer boundaries of the Section.

Operator Phillips Petroleum Company			Lease C. D. Woolworth			Well No. 17		
Unit Letter K	Section 23	Township 24 South	Range 36 East	County Lea				
Actual Footage Location of Well: 1980 feet from the South line and 1980 feet from the West line								
Ground Level Elev. Later	Producing Formation Yates		Pool Jalmat - Yates 7 Rivers			Dedicated Acreage: 40 Acres		

- Outline the acreage dedicated to the subject well by colored pencil or hachure marks on the plat below.
- If more than one lease is dedicated to the well, outline each and identify the ownership thereof (both as to working interest and royalty).
- If more than one lease of different ownership is dedicated to the well, have the interests of all owners been consolidated by communitization, unitization, force-pooling, etc?

Yes No If answer is "yes," type of consolidation _____

If answer is "no," list the owners and tract descriptions which have actually been consolidated. (Use reverse side of this form if necessary.) _____

No allowable will be assigned to the well until all interests have been consolidated (by communitization, unitization, forced-pooling, or otherwise) or until a non-standard unit, eliminating such interests, has been approved by the Commission.

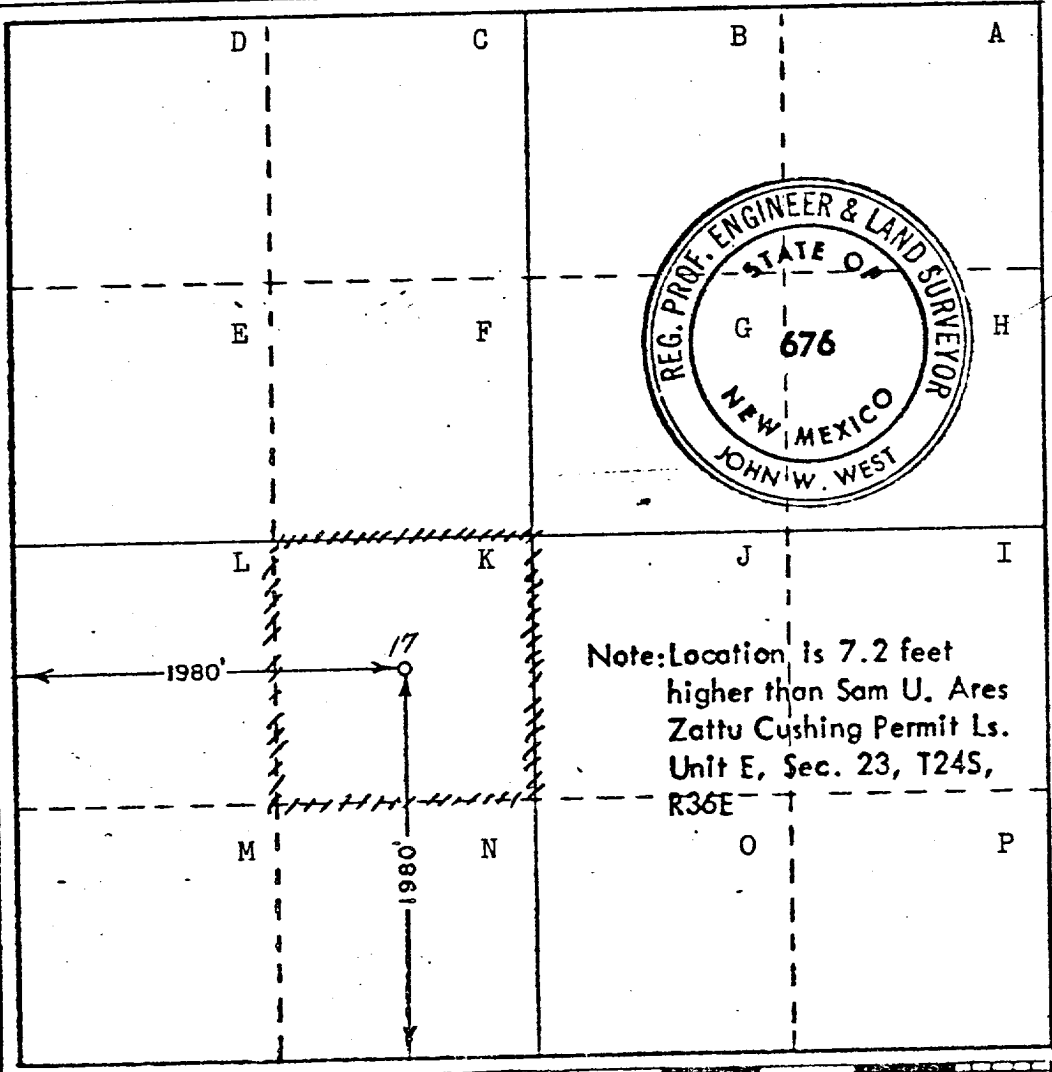

CERTIFICATION

I hereby certify that the information contained herein is true and complete to the best of my knowledge and belief.

[Signature]

Name	W. J. Mueller
Position	Senior Reservoir Engineer
Company	Phillips Petroleum Company
Date	4-2-75

I hereby certify that the well location shown on this plat was plotted from field notes of actual surveys made by me or under my supervision, and that the same is true and correct to the best of my knowledge and belief.

Date Surveyed	March 28, 1975
Registered Professional Engineer and/or Land Surveyor	<i>[Signature]</i>

[Signature]
Certificate No. **676**

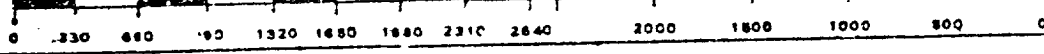

173

100-100000
100-100000
100-100000
100-100000