

NEW MEXICO OIL CONSERVATION COMMISSION

Santa Fe, New Mexico

DUPLICATE

NOTICE OF INTENTION TO DRILL

RECEIVED
JAN 1 1949
OFFICE

Notice must be given to the Oil Conservation Commission or its proper agent and approval obtained before drilling begins. If changes in the proposed plan are considered advisable, a copy of this notice showing such changes will be returned to the sender. Submit this notice in triplicate. One copy will be returned following approval. See additional instructions in Rules and Regulations of the Commission.

Hobbs, New Mexico

January 3, 1949

Place

Date

OIL CONSERVATION COMMISSION,
Santa Fe, New Mexico,

Gentlemen:-

You are hereby notified that it is our intention to commence the drilling of a well to be known as _____

Shell Oil Company, Incorporated State _____ Well No. 2-A in NE/4
Company or Operator Lease

of Sec. 36, T. 24-S, R. 36-E, N. M., P. M. Langlie-Wattix Field, Lea County.

N

The well is 1980 feet (N.) (S.) of the north line and 735 feet (W.) of the east line of Sec. 36 T. 24-S, R. 36-E

(Give location from section or other legal subdivision lines. Cross out wrong directions.)

If state land the oil and gas lease is No. D-1167 Assignment No. _____

If patented land the owner is _____

Address _____

If government land the permittee is _____

Address _____

The lessee is Shell Oil Company, Incorporated

Address Box 1457 Hobbs, New Mexico

We propose to drill well with drilling equipment as follows: _____

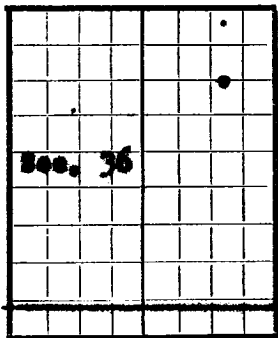

AREA 640 ACRES

LOCATE WELL CORRECTLY

Conventional rotary rig.

The status of a bond for this well in conformance with Rule 39 of the General Rules and Regulations of the Commission is as follows: Blanket bond

We propose to use the following strings of casing and to land or cement them as indicated:

Size of Hole	Size of Casing	Weight Per Foot	New or Second Hand	Depth	Landed or Cemented	Sacks Cement
11"	8 5/8"	32.0#	New	360'	cemented	300 sacks
7 7/8"	5 1/2"	15.5#	New	3375'	cemented	850 sacks

If changes in the above plan become advisable we will notify you before cementing or landing casing. We estimate that the first productive oil or gas sand should occur at a depth of about 3375 feet.

Additional information:

See reverse side.

JAN 2 1949

Approved _____, 19

except as follows:

Sincerely yours,

Shell Oil Company, Incorporated
Company or Operator

By Frank R. Lovering *Frank R. Lovering*

Position District Superintendent

Send communications regarding well to

Name Shell Oil Company, Incorporated

Address Box 1457 Hobbs, New Mexico

OIL CONSERVATION COMMISSION,

By *Ray - your rough*

Title _____

This well will be drilled with same type mud and under same conditions as Shell State No. 1, (a direct south offset), in which well, cement reached top of spit as determined by temperature and caliper surveys, using 100 sacks less cement than specified above. If hole conditions differ, the Commission will be notified. This well is located 75 feet west of Shell State No. 2 which was J & A 1-1-49. Shell State No. 2 (SR 624) will be tested for water production and if not converted to a water well, will be properly P & A as soon as drilling of State 2-A is complete.

[Faint, mostly illegible text follows, likely bleed-through from the reverse side of the page. The text is too light to transcribe accurately.]

[Handwritten signature or initials in the bottom right corner.]

NEW MEXICO OIL COMMUNITIZATION COMMISSION
WELL LOCATION AND ACREAGE DEDICATION PLAT

FORM C-128
 Revised 5/1/57

SEE INSTRUCTIONS FOR COMPLETING THIS FORM ON THE REVERSE SIDE

SECTION A

Operator Shell Oil Company		Lease		State	Well No. 2A
Unit Letter H	Section 36	Township 24S	Range 36E	County Lea	
Actual Footage Location of Well: 1980 feet from the north line and 735 feet from the east line					
Ground Level Elev. 3255'	Producing Formation Yates		Pool Jalnat	Dedicated Acreage: 80 Acres	

1. Is the Operator the only owner in the dedicated acreage outlined on the plat below? YES NO . ("Owner" means the person who has the right to drill into and to produce from any pool and to appropriate the production either for himself or for himself and another. (65-3-29 (e) NMSA 1935 Comp.)
2. If the answer to question one is "no," have the interests of all the owners been consolidated by communitization agreement or otherwise? YES NO . If answer is "yes," Type of Consolidation _____
3. If the answer to question two is "no," list all the owners and their respective interests below:

Owner	Land Description

SECTION B

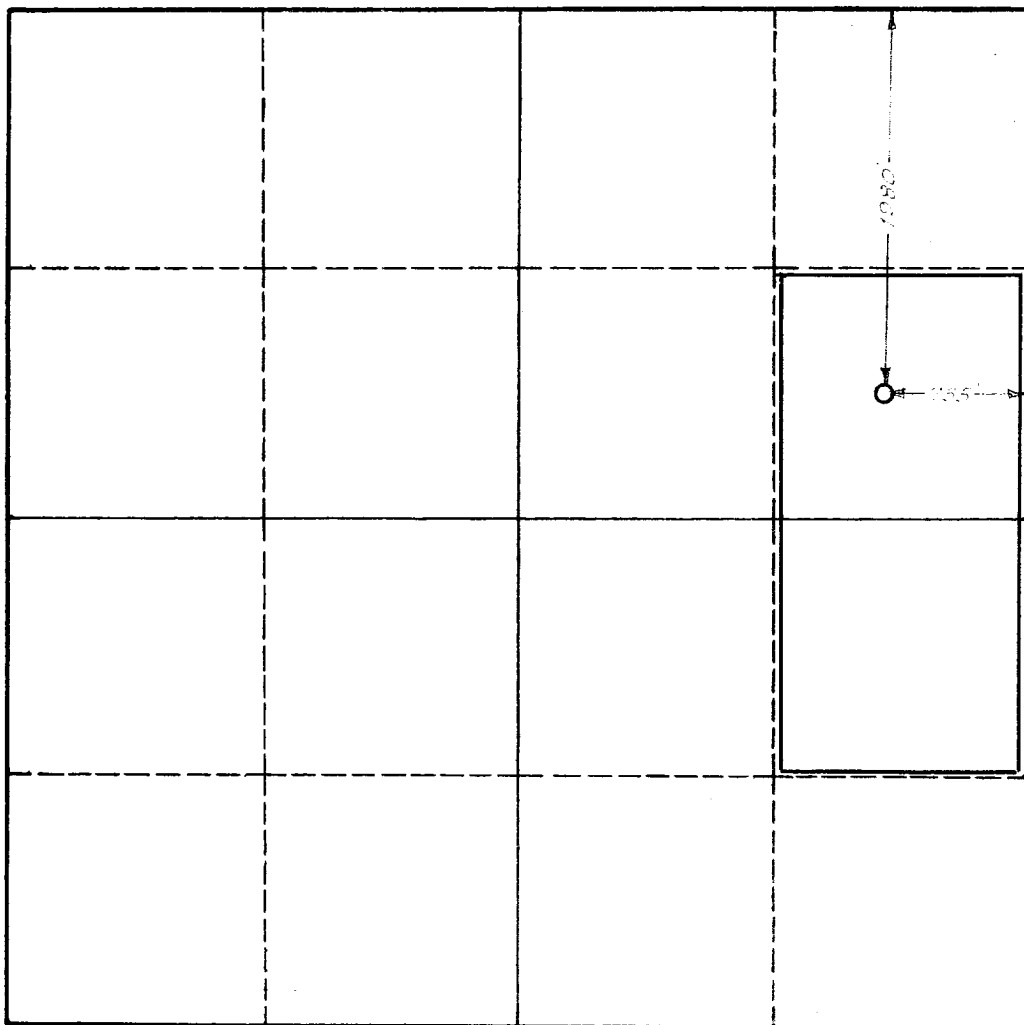

CERTIFICATION

I hereby certify that the information in SECTION A above is true and complete to the best of my knowledge and belief.

Original Signed By

Name	R. A. LOWERY
Position	District Exploitation Engineer
Company	Shell Oil Company
Date	February 20, 1961

I hereby certify that the well location shown on the plat in SECTION B was plotted from field notes of actual surveys made by me or under my supervision, and that the same is true and correct to the best of my knowledge and belief.

Date Surveyed
Registered Professional Engineer and/or Land Surveyor

Certificate No.

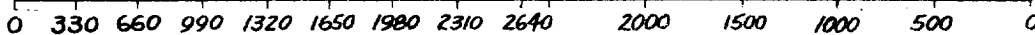

INSTRUCTIONS FOR COMPLETION OF FORM C-128

1. Operator shall furnish and certify to the information called for in Section A.
2. Operator shall outline the dedicated acreage for *both* oil and gas wells on the plat in Section B.
3. A registered professional engineer or land surveyor registered in the State of New Mexico or approved by the Commission shall show on the plat the location of the well and certify this information in the space provided.
4. All distances shown on the plat must be from the outer boundaries of the Section.
5. If additional space is needed for listing owners and their respective interests as required in question 3 of Section A, please use space below.