

DATE IN <u>6/18/15</u>	SUSPENSE	ENGINEER <u>MAM</u>	LOGGED IN <u>6/18/15</u>	TYPE <u>NSL</u>	APP NO. <u>PJAG 1516931082</u>
------------------------	----------	---------------------	--------------------------	-----------------	--------------------------------

ABOVE THIS LINE FOR DIVISION USE ONLY

NEW MEXICO OIL CONSERVATION DIVISION

- Engineering Bureau -

1220 South St. Francis Drive, Santa Fe, NM 87505



ADMINISTRATIVE APPLICATION CHECKLIST

THIS CHECKLIST IS MANDATORY FOR ALL ADMINISTRATIVE APPLICATIONS FOR EXCEPTIONS TO DIVISION RULES AND REGULATIONS WHICH REQUIRE PROCESSING AT THE DIVISION LEVEL IN SANTA FE

Application Acronyms:

[NSL-Non-Standard Location] **[NSP-Non-Standard Proration Unit]** **[SD-Simultaneous Dedication]**
[DHC-Downhole Commingling] **[CTB-Lease Commingling]** **[PLC-Pool/Lease Commingling]**
[PC-Pool Commingling] **[OLS - Off-Lease Storage]** **[OLM-Off-Lease Measurement]**
[WFX-Waterflood Expansion] **[PMX-Pressure Maintenance Expansion]**
[SWD-Salt Water Disposal] **[IPI-Injection Pressure Increase]**
[EOR-Qualified Enhanced Oil Recovery Certification] **[PPR-Positive Production Response]**

[1] TYPE OF APPLICATION - Check Those Which Apply for [A]

[A] Location - Spacing Unit - Simultaneous Dedication
☒ NSL ☐ NSP ☐ SD

Check One Only for [B] or [C]

[B] Commingling - Storage - Measurement

☐ DHC ☐ CTB ☐ PLC ☐ PC ☐ OLS ☐ OLM

[C] Injection - Disposal - Pressure Increase - Enhanced Oil Recovery

☐ WFX ☐ PMX ☐ SWD ☐ IPI ☐ EOR ☐ PPR

[D] Other: Specify _____

[2] NOTIFICATION REQUIRED TO: - Check Those Which Apply, or ☐ Does Not Apply

[A] ☐ Working, Royalty or Overriding Royalty Interest Owners

[B] ☒ Offset Operators, Leaseholders or Surface Owner

[C] ☐ Application is One Which Requires Published Legal Notice

[D] ☐ Notification and/or Concurrent Approval by BLM or SLO
 U.S. Bureau of Land Management - Commissioner of Public Lands, State Land Office

[E] ☐ For all of the above, Proof of Notification or Publication is Attached, and/or,

[F] ☐ Waivers are Attached

[3] SUBMIT ACCURATE AND COMPLETE INFORMATION REQUIRED TO PROCESS THE TYPE OF APPLICATION INDICATED ABOVE.

[4] **CERTIFICATION:** I hereby certify that the information submitted with this application for administrative approval is **accurate** and **complete** to the best of my knowledge. I also understand that **no action** will be taken on this application until the required information and notifications are submitted to the Division.

Note: Statement must be completed by an individual with managerial and/or supervisory capacity.

Jennifer L. Bradfute
Print or Type Name

[Signature]
Signature

Title

4/03/15
Date

jlb@modrall.com
e-mail Address



MODRALL SPERLING

L A W Y E R S

June 17, 2015

Jennifer L. Bradfute
505.848.1845
Fax: 505.848.1882
jlb@modrall.com

David Catanach
Oil Conservation Division
New Mexico Department of Energy,
Minerals and Natural Resources
1220 South Saint Francis Drive
Santa Fe, New Mexico 87505

Re: Application of Matador Production Company for administrative approval of an unorthodox well location for its Rustler Breaks 12-24S-27E RB #204H well (API 30-015-pending) located in the S/2 of Section 12, Township 24 South, Range 27 East, N.M.P.M., Eddy County, New Mexico.

Dear Mr. Catanach:

Matador Production Company (OGRID No. 228937) seeks administrative approval of an unorthodox well location for its Tiger 14-24S-28E RB #204 (API 30-015-pending) to be completed within the Black River Wolfcamp East (Gas) Pool (Pool Code 97442) underlying Section 12, Township 24S, Range, 27E, Eddy County, New Mexico. Attached as **Exhibit A** is a C-102 for the well. This well is a horizontal well that will be drilled as follows:

- Surface Hole Location: 380 feet from the South line and 300 feet from the East line of Section 12;
- First Perforation Point: 380 feet from the South line and 330 feet from the East line of Section 12;
- Last Perforation Point: 380 feet from the South line and 330 feet from the West line of Section 12; and
- Bottom Hole Location: 380 feet from the South line and 240 feet from the West line of Section 12.

Matador Production Company is requesting this NSL in order to efficiently produce its interests in Section 12. This well is producing from the Black River, Wolfcamp East (Gas) pool (Pool Code 97442). There are no special pool rules for this pool, and thus the setback requirements under Rule 19.15.15.10(B) of 660' apply. As a result, the completed interval for this well encroaches on the adjoining spacing units in Sections 11, 13, and 14 in

Modrall Sperling
Roehl Harris & Sisk P.A.

Bank of America Centre
500 Fourth Street NW
Suite 1000
Albuquerque,
New Mexico 87102

PO Box 2168
Albuquerque,
New Mexico 87103-2168

Tel: 505.848.1800
www.modrall.com

Page 2

Township 24 South, Range 27 East, and Sections 7 and 18 in Township 24 South, Range 28 East. **Exhibit B** is list of the surrounding lessors, lessees and operators.

Exhibit C is a list of the parties affected by the encroachment to the East, West and South. Each of these parties have been provided notice of this application by certified mail, return receipt requested, advising them that if they have any objection to this well, it must be filed with the New Mexico Oil Conservation Division within 20 days of the mailing of this notice. In addition, a copy of this application has also been provided to the New Mexico State Land Office.

Your attention to this matter is appreciated.

Sincerely,

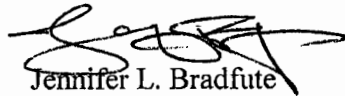
A handwritten signature in black ink, appearing to read 'Jennifer L. Bradfute', with a stylized flourish at the end.

Jennifer L. Bradfute
*Attorney for Matador Production
Company*

District I
1625 N. French Dr., Hobbs, NM 88240
Phone: (575) 393-6161 Fax: (575) 393-0720
District II
811 S. First St., Artesia, NM 88210
Phone: (575) 748-1283 Fax: (575) 748-9720
District III
1000 Rio Brazos Road, Aztec, NM 87410
Phone: (505) 334-6178 Fax: (505) 334-6170
District IV
1220 S. St. Francis Dr., Santa Fe, NM 87505
Phone: (505) 476-3460 Fax: (505) 476-3462

State of New Mexico
Energy, Minerals & Natural Resources
Department
OIL CONSERVATION DIVISION
1220 South St. Francis Dr.
Sante Fe, NM 87505

FORM C-102
Revised August 1, 2011
Submit one copy to appropriate
District Office

☐ AMENDED REPORT

WELL LOCATION AND ACREAGE DEDICATION PLAT

¹ API Number 30-015-43194		² Pool Code	³ Pool Name
⁴ Property Code	⁵ Property Name RUSTLER BREAKS 12-24S-27E RB		⁶ Well Number #204H
⁷ GRID No.	⁸ Operator Name MATADOR PRODUCTION COMPANY		⁹ Elevation 3091'

¹⁰ Surface Location									
UL or lot no.	Section	Township	Range	Lot Idn	Feet from the	North/South line	Feet from the	East/West line	County
P	12	24-S	27-E	-	380'	SOUTH	300'	EAST	EDDY

UL or lot no.	Section	Township	Range	Lot Idn	Feet from the	North/South line	Feet from the	East/West line	County
M	12	24-S	27-E	-	380'	SOUTH	240'	WEST	EDDY
¹² Dedicated Acres		¹³ Joint or Infill		¹⁴ Consolidation Code		¹⁵ Order No.			

No allowable will be assigned to this completion until all interests have been consolidated or a non-standard unit has been approved by the division.

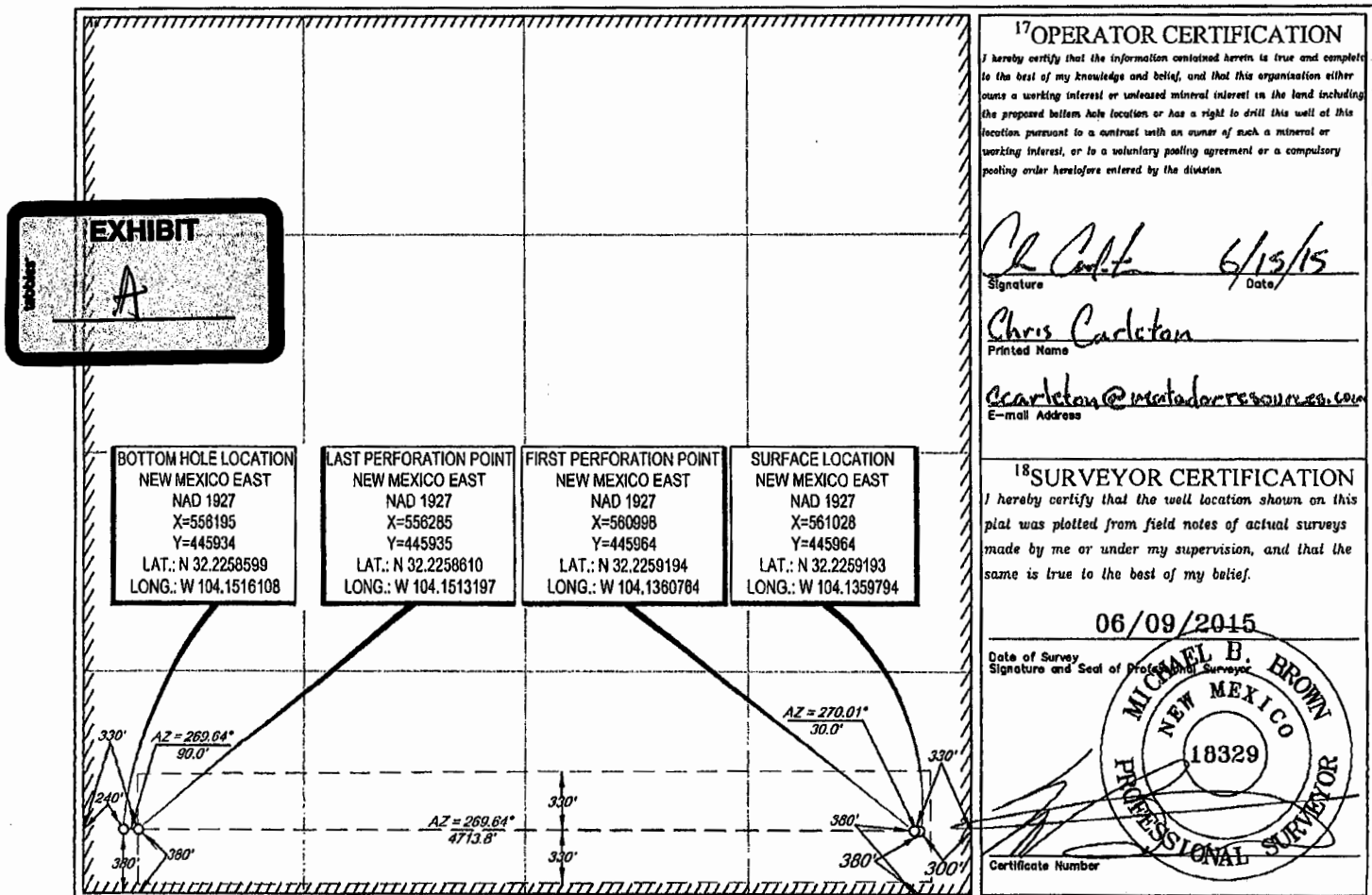

**Rustler Breaks 12-24-27
320 Acre Unit
Surrounding Lessors and Operators**

1) Section 11 T24S R27E

Mewbourne Oil Co. N2 HBP
P. O. Box 7698
Tyler, TX 75711

Lessor:

State of New Mexico W2SW4, SE4SW4, S2SE4
New Mexico Land Office
310 Old Santa Fe Trail
Santa Fe NM 87501

Lessee:

COG Operating LLC
One Concho Center
600 W. Illinois Ave.
Midland, Texas 70701

Lessor:

Loraine M. Smith N2SE4, NE4SW4, NW4, SW4NE4
29420 Summit Ridge
Fair Oaks Ranch, TX 78015

Lessee:

COG Operating LLC
One Concho Center
600 W. Illinois Ave.
Midland, Texas 70701

Lessor:

Moore Loyal Trust N2SE4, NE4SW4, NW4, SW4NE4
403 N. Marienfield
Midland, TX 70701

Lessee:

COG Operating LLC
One Concho Center
600 W. Illinois Ave.
Midland, Texas 70701

2) Section 12 N2 (North of Unit) T24S R27E

Mewbourne Oil Co. N2- HBP
P. O. Box 7698
Tyler, TX 75711



BEFORE THE OIL CONSERVATION DIVISION
Santa Fe, New Mexico
Exhibit No. 5
Submitted by: MATADOR PRODUCTION CO.
Hearing Date: October 17, 2013

3) Section 7 T24S R28E

Legends Natural Gas III LP S2- HBP
15021 Katy Freeway Ste. 200
Houston, Texas 77094

Lessor:
Ruth Guitar Murchison Trust N2NE4, N2SE4NE4, NW4NW4, SW4NW4, NW4NE4NW4, E2NE4NE4NW4,
P. O. Box 712 S2NE4NW4, N2SE4NW4, E3/4S2SE4NW4, NE4NE4SW4, SW4NW4SW4,
Red Bluff, CA. 91761 E2SE4NW4SW4, NE4NW4SW4, S2NE4SW4, SW4SW4SE4, E2SW4SE4
Lessee:
OGX Resources, LLC
P. O. Box 2064
Midland, Texas 79702

Lessor:
Laura Jean Hofer Trust N2NE4, N2SE4NE4, NW4NW4, SW4NW4, NW4NE4NW4, E2NE4NE4NW4,
11248 S. Turner Ave. S2NE4NW4, N2SE4NW4, E3/4S2SE4NW4, NE4NE4SW4, SW4NW4SW4, SE4SW4
Ontario, California 91761 E2SE4NW4SW4, NE4NW4SW4, S2NE4SW4, SW4SW4SE4, E2SW4SE4, SW4SW4
Lessee:
OGX Resources, LLC
P. O. Box 2064
Midland, Texas 79702

Lessor:
Barbara Lee Backman, Inc. N2NE4, N2SE4NE4, NW4NW4, SW4NW4, NW4NE4NW4, E2NE4NE4NW4,
P. O. Box 537 S2NE4NW4, N2SE4NW4, E3/4S2SE4NW4, NE4NE4SW4, SW4NW4SW4,
Colbert, WA 99005 E2SE4NW4SW4, NE4NW4SW4, S2NE4SW4, SW4SW4SE4, E2SW4SE4
Lessee:
OGX Resources, LLC
P. O. Box 2064
Midland, Texas 79702

Lessor:
Lauren Lewis NW4NW4SW4
1501 Paisley Dr.
Arlington, Texas 76015
Lessee:
O'Brien Oil & Gas
P. O. Box 1743
Midland, Texas 79702

Lessor:
Ronald O. Logsdon, Jr. Family Trust W2NE4NE4NW4
P. O. Box 12086
Santa Rosa, CA 95406
Lessee:

2
COG Production, LLC
One Concho Center
600 W. Illinois Ave.
Midland, Texas 79701

Lessor:
James S. Witt NW4NW4SW4
P. O. Box 2121
Yelm, WA 98597
Lessee:
O'Brien Oil & Gas
P. O. Box 1743
Midland, Texas 79702

Lessor:
John T. Witt NW4NW4SW4
1026 N. Stanley St.
Medical lake, WA 99022
Lessee:
O'Brien Oil & Gas
P. O. Box 1743
Midland, Texas 79702

Lessor:
Diane Mathis NW4NW4SW4
618 Culpepper Cir.
Carlsbad NM 88220
Lessee:
O'Brien Oil & Gas
P. O. Box 1743
Midland, Texas 79702

Lessor:
Frank O. Witt NW4NW4SW4
Carjac Trust
618 Culpepper Cir.
Carlsbad NM 88220
Lessee:
O'Brien Oil & Gas
P. O. Box 1743
Midland, Texas 79702

Lessor:
Joyce Weymer, Trustee for the Fredrick Weymer & Joyce Adair Weymer Revocable Living Trust
3424 55th Street NW4NW4SW4
Lubbock, Texas 79413
Lessee:
O'Brien Oil & Gas
P. O. Box 1743
Midland, Texas 79702

Lessor:
Dana Reese NW4NW4SW4

204 Dove Crest Court
Boerne, Texas 78006

Lessee:

~~O'Brien Oil & Gas~~
P. O. Box 1743
Midland, Texas 79702

Lessor:

Teri Evans NW4NW4SW4
P. O. Box 81
McKenna, WA 98558

Mineral Owner:

John Guitar III SW4SW4 SE4SW4 Unleased
1234 Leggett Drive
Abilene, Texas 79605

Mineral Owner:

Phillip E. Guitar
P. O. Box 2213 SW4SW4 SE4SW4 Unleased
Abilene, Texas

Mineral Owner:

Presley Hudson Guitar
P. O. Box 5383 SW4SW4 SE4SW4 Unleased
Abilene, Texas 79608

Mineral Owner:

Stephen F. Backman SW4SW4 SE4SW4 Unleased
Barbara Lee Backman
4407 N, Division, Ste 900
Spokane, WA 99207

Mineral Owner:

Kelly Woods Leach
312 Greatview Circle SW4SW4 SE4SW4 Unleased
Birmingham, AL 35226

Mineral Owner:

James Kelley Polk
Estate of Mary Guitar Polk SW4SW4 SE4SW4 Unleased
12 Augusta Court
Abilene, Texas 79606

Mineral Owner:

Whitten Guitar Witherspoon
4508 Tall Meadow SW4SW4 SE4SW4 Unleased
Ft. Worth, TX 76133

Mineral Owner:

Wende Witherspoon Morgan
1720 Southwicke SW4SW4 SE4SW4 Unleased
Flower Mound, TX 75022

Mineral Owner:

John Guitar Witherspoon, Jr.

~~7404 Lemonwood Ln. SW4SW4 SE4SW4 Unleased~~

Fort Worth, TX 76133

Mineral Owner:

Brett Guitar Witherspoon

P. O. Box 100635

SW4SW4 SE4SW4 Unleased

Ft. Worth, TX 76185

Mineral Owner:

Guy P. Witherspoon, III

P. O. Box 100403

SW4SW4 SE4SW4 Unleased

Ft. Worth, TX 76185

Mineral Owner:

Witherspoon Nevill, Trustee

Gayle Nevill Trust

SW4SW4 SE4SW4 Unleased

5528 Tahoe Ln.

Fairway, KS 66205

Mineral Owner:

Betty Witherspoon Nevill, Trustee

Virginia Nevill Trust SW4SW4 SE4SW4 Unleased

5528 Tahoe Ln.

Fairway, KS 66205

Mineral Owner:

Caren G. Lucas

SW4SW4 SE4SW4 Unleased

1551 Rolling Brook Dr.

Allen, Texas 75002

4) Section 14 T24S R27E

Yates Petroleum Corp. All HBP

105 S. 4th St.

Artesia, NM 88210

State of New Mexico

Lessor:

ALL

New Mexico Land Office

310 Old Santa Fe Trail

Santa Fe NM 87501

Lessee:

Yates Petroleum Corp.

105 S. 4th St.

Artesia, NM 88210

5) Section 13 T24S R27E

Caza Operating LLC E2W2- HBP

200 N. Lorraine Ste 1550
Midland, Texas 79701

COG Operating LLC W2E2- HBP
One Concho Center
600 W. Illinois Ave.
Midland, Texas 70701

Lessor: E2, E2NW4, E2NW4NW4
Brandy Michelle Beeman
1006 Dogwood Ln.
Carlsbad, NM 88220
Lessee:
Chesapeake Exploration
P. O. Box 18496
Oklahoma City, OK 73154

Lessor: E2, E2NW4, E2NW4NW4
Norma Beeman
1006 Dogwood Ln.
Carlsbad, NM 88220
Lessee:
Chesapeake Exploration
P. O. Box 18496
Oklahoma City, OK 73154

Lessor: W2NW4NW4
John Diescher
William L. Diescher & Muriel Diescher Irrevocable Trust
3946 Rt. 11 South
Cortland, NY 13045
Lessee:
Wolfcamp Title, LLC
P. O. Box 412
Roswell, NM 88202

Lessor: E2, E2NW4, E2NW4NW4
James Clayton & Pauline Wyman Trustees for the James Clayton Wyman & Pauline Revocable Trust
6142 Purple Aster Lane NE
Albuquerque, NM 87111-8083
Lessee:
Watts Properties. LLC
P. O. Box 2367
Roswell, New Mexico 88202

Lessor: E2, E2NW4, NW4NW4
Michael Jerome Beeman
11011 Brownstone Dr.
Parker, CO 80138-8070

Lessee:
Watts Properties. LLC
P. O. Box 2367
Roswell, New Mexico 88202

Lessor: E2, E2NW4, NW4NW4
William F. Beeman
405 Juanita Street
Carlsbad, NM 88220-6230

Lessee:
Watts Properties. LLC
P. O. Box 2367
Roswell, New Mexico 88202

Lessor: E2, E2NW4, NW4NW4
William B. Beeman
405 Juanita Street
Carlsbad, NM 88220-6230

Lessee:
DMD, LLC
P. O. Box 300
Artesia, NM 88211
Lessor:

Lessor: E2, E2NW4, E2NW4NW4
Mary Jo Ann Wyman
18011 Whispering Gables Lane
Dallas, TX 75287-6653

Lessee:
DMD, LLC
P. O. Box 300
Artesia, NM 88211

Lessor: E2, E2NW4, NW4NW4
Mark Allen Beeman
57 North Sky Loop
Roswell, NM 88201

Lessee:
DMD, LLC
P. O. Box 300
Artesia, NM 88211

Lessor: E2, E2NW4, NW4NW4
Patricia Ann Beeman Allen
807 Alamosa St.

Carlsbad, NM 88220

Lessee:
DMD, LLC
P. O. Box 300
Artesia, NM 88211

Lessor: E2, E2NW4, E2NW4NW4
Robert B. Beeman
1520 N. Guadalupe St.
Carlsbad, NM 88220

Lessee:
DMD, LLC
P. O. Box 300
Artesia, NM 88211

6) Section 18 T24S R28E

Marbob Energy Corp. S2 -HBP
PO Box 227
Artesia, NM 88211

COG Operating LLC N2- HBP
One Concho Center
600 W. Illinois Ave.
Midland, Texas 70701



MODRALL SPERLING

L A W Y E R S

EXHIBIT C:

List of Affected Persons for the Application of Matador Production Company for administrative approval of an unorthodox well location for its Rustler Breaks 12-24S-27E RB #204H well (API 30-015-pending) located in the S/2 of Section 12, Township 24 South, Range 27 East, N.M.P.M., Eddy County, New Mexico.

Mewbourne Oil Co.
P.O. Box 5270
Hobbs, NM 88241

COG Operating LLC
One Concho Center
600 W. Illinois Ave.
Midland, TX 70701

Yates Petroleum Corp.
105 S 4th St.
Artesia, NM 88210

Caza Operating LLC
200 N. Loraine
Ste. 1550
Midland, TX 79701

Chesapeake Exploration
P.O. Box 18496
Oklahoma City, OK 73154

Wolfcamp Title, LLC
P.O. Box 412
Roswell, NM 88202

Watts Properties LLC
P.O. Box 2367
Roswell, NM 88202

DMD, LLC
P.O. Box 300
Artesia, NM 88211

Jennifer L. Bradfute
505.848.1845
Fax: 505.848.1882
jlb@modrall.com

Modrall Sperling
Roehl Harris & Sisk P.A.

Bank of America Centre
500 Fourth Street NW
Suite 1000
Albuquerque,
New Mexico 87102

PO Box 2168
Albuquerque,
New Mexico 87103-2168

Tel: 505.848.1800
www.modrall.com

Page 2

Marbob Energy Corp.
P.O. Box 227
Artesia, NM 88211

Legend Natural Gas III, LP
15021 Katy Freeway Ste. 200
Houston, TX 77094

OGX Resources, LLC
P.O. Box 2064
Midland, TX 79702

O'Brien Oil & Gas
P.O. Box 1743
Midland, TX 79702

Teri Evans
P.O. Box 81
McKenna, WA 98558



MODRALL SPERLING

L A W Y E R S

June 17, 2015

VIA CERTIFIED MAIL
RETURN RECEIPT REQUESTED

Jennifer L. Bradfute
505.848.1845
Fax: 505.848.1882
jlb@modrall.com

TO AFFECTED PARTIES

Re: Application of Matador Production Company for administrative approval of an unorthodox well location for its Rustler Breaks 12-24S-27E RB #204H well (API 30-015-pending) located in the S/2 of Section 12, Township 24 South, Range 27 East, N.M.P.M., Eddy County, New Mexico.

Ladies and Gentlemen:

Enclosed in this notice is a copy of the above referenced application filed with the New Mexico Conservation Division on this date. Any objections that you have to this application must be filed in writing with the New Mexico Oil Conservation Division, 1220 South St. Francis Drive, Santa Fe, New Mexico 87505, within twenty (20) days from the date the Division receives the above referenced application. If no objections are received within twenty days, this application may be administratively approved by the Division.

If you have any questions concerning this application, please contact:

Chris Carleton
Matador Production Company
5400 LBJ Freeway, Suite 1500
Dallas, TX 75240
Phone: 972-371-5430

If you have no objection to this application, please sign the waiver as indicated below and return the original. Your assistance and cooperation in this matter are appreciated.

Sincerely,

Jennifer L. Bradfute
Attorney for Matador Production Company

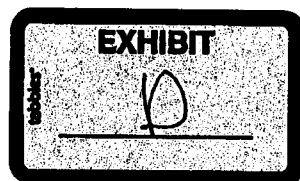

Modrall Sperling
Roehl Harris & Sisk P.A.

Bank of America Centre
500 Fourth Street NW
Suite 1000
Albuquerque,
New Mexico 87102

PO Box 2168
Albuquerque,
New Mexico 87103-2168

Tel: 505.848.1800
www.modrall.com

WAIVER

_____ hereby waives objection to the above referenced Application for Unorthodox Location for the **Rustler Breaks 12-24S-27E RB #204H well**, located in the S/2 of Section 12, Township 24S, Range 27 East, N.M.P.M., Eddy County, New Mexico.

Dated: _____

Signature

7014 3490 0001 8089 4866

U.S. Postal Service
CERTIFIED MAIL® RECEIPT
Domestic Mail Only

For delivery information, visit our website at www.usps.com®.

OFFICIAL USE

Postage	\$	
Certified Fee		
Return Receipt Fee (Endorsement Required)		
Restricted Delivery Fee (Endorsement Required)		
Total Postage & Fees	\$	7.89

Sent To: Chesapeake Exploration
P.O. Box 18496
Oklahoma City, OK 73154

Postmark: JUN 17 2015 ALBUQUERQUE, NEW MEXICO 87101

PS Form 3849, Instructions

7014 3490 0001 8089 4873

U.S. Postal Service
CERTIFIED MAIL® RECEIPT
Domestic Mail Only

For delivery information, visit our website at www.usps.com®.

OFFICIAL USE

Postage	\$	
Certified Fee		
Return Receipt Fee (Endorsement Required)		
Restricted Delivery Fee (Endorsement Required)		
Total Postage & Fees	\$	7.89

Sent To: Wolfcamp Title, LLC
P.O. Box 412
Roswell, NM 88202

Postmark: JUN 17 2015 ALBUQUERQUE, NEW MEXICO 87101

PS Form 3849, Instructions

7014 3490 0001 8089 4934

U.S. Postal Service™
CERTIFIED MAIL® RECEIPT
Domestic Mail Only

For delivery information, visit our website at www.usps.com®.

OFFICIAL USE

Postage	\$	
Certified Fee		
Return Receipt Fee (Endorsement Required)		
Restricted Delivery Fee (Endorsement Required)		
Total Postage & Fees	\$	7.89

Sent To: O'Brien Oil & Gas
P.O. Box 1743
Midland, TX 79702

Postmark: JUN 17 2015 ALBUQUERQUE, NEW MEXICO 87101

PS Form 3849, Instructions

7014 3490 0001 8089 4941

U.S. Postal Service™
CERTIFIED MAIL® RECEIPT
Domestic Mail Only

For delivery information, visit our website at www.usps.com®.

OFFICIAL USE

Postage	\$	
Certified Fee		
Return Receipt Fee (Endorsement Required)		
Restricted Delivery Fee (Endorsement Required)		
Total Postage & Fees	\$	7.89

Sent To: Teri Evans
P.O. Box 81
McKenna, WA 98558

Postmark: JUN 17 2015 ALBUQUERQUE, NEW MEXICO 87101

PS Form 3849, Instructions

7014 3490 0001 8089 4910

U.S. Postal Service™
CERTIFIED MAIL® RECEIPT
Domestic Mail Only

For delivery information, visit our website at www.usps.com®.

OFFICIAL USE

Postage	\$	
Certified Fee		
Return Receipt Fee (Endorsement Required)		
Restricted Delivery Fee (Endorsement Required)		
Total Postage & Fees	\$	7.89

Sent To: Legend Natural Gas III, LP
15021 Katy Freeway Ste. 200
Houston, TX 77094

Postmark: JUN 17 2015 ALBUQUERQUE, NEW MEXICO 87101

PS Form 3849, Instructions

7014 3490 0001 8089 4927

U.S. Postal Service™
CERTIFIED MAIL® RECEIPT
Domestic Mail Only

For delivery information, visit our website at www.usps.com®.

OFFICIAL USE

Postage	\$	
Certified Fee		
Return Receipt Fee (Endorsement Required)		
Restricted Delivery Fee (Endorsement Required)		
Total Postage & Fees	\$	7.89

Sent To: OGX Resources, LLC
P.O. Box 2064
Midland, TX 79702

Postmark: JUN 17 2015 ALBUQUERQUE, NEW MEXICO 87101

PS Form 3849, Instructions

7014 3490 0001 8089 4897

U.S. Postal Service
CERTIFIED MAIL® RECEIPT
 Domestic Mail Only

For delivery information, visit our website at www.usps.com®.

OFFICIAL USE

Postage \$
 Certified Fee
 Return Receipt Fee
 (Endorsement Required)
 Restricted Delivery Fee
 (Endorsement Required)
 Total Postage & Fees \$ **7.89**



Sent To
 Street & A
 or PO Box
 City, State
 PS Form 3800, Instructions

DMD, LLC
 P.O. Box 300
 Artesia, NM 88211

7014 3490 0001 8089 5085

U.S. Postal Service™
CERTIFIED MAIL® RECEIPT
 Domestic Mail Only

For delivery information, visit our website at www.usps.com®.

OFFICIAL USE

Postage \$
 Certified Fee
 Return Receipt Fee
 (Endorsement Required)
 Restricted Delivery Fee
 (Endorsement Required)
 Total Postage & Fees \$ **7.89**



Sent To
 Street & A
 or PO Box
 City, State
 PS Form 3800, Instructions

Caza Operating LLC
 200 N. Loraine
 Ste. 1550
 Midland, TX 79701

7014 3490 0001 8089 5221

U.S. Postal Service™
CERTIFIED MAIL® RECEIPT
 Domestic Mail Only

For delivery information, visit our website at www.usps.com®.

OFFICIAL USE

Postage \$
 Certified Fee
 Return Receipt Fee
 (Endorsement Required)
 Restricted Delivery Fee
 (Endorsement Required)
 Total Postage & Fees \$ **7.89**

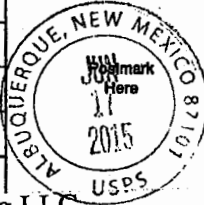

Sent To
 Street & A
 or PO Box
 City, State
 PS Form 3800, Instructions

COG Operating LLC
 One Concho Center
 600 W. Illinois Ave.
 Midland, TX 70701

7014 3490 0001 8089 4903

U.S. Postal Service™
CERTIFIED MAIL® RECEIPT
 Domestic Mail Only

For delivery information, visit our website at www.usps.com®.

OFFICIAL USE

Postage \$
 Certified Fee
 Return Receipt Fee
 (Endorsement Required)
 Restricted Delivery Fee
 (Endorsement Required)
 Total Postage & Fees \$ **7.89**

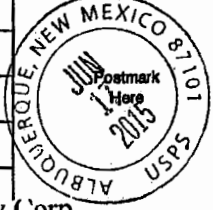

Sent To
 Street & A
 or PO Box
 City, State
 PS Form 3800, Instructions

Marbob Energy Corp.
 P.O. Box 227
 Artesia, NM 88211

7014 3490 0001 8089 4880

U.S. Postal Service™
CERTIFIED MAIL® RECEIPT
 Domestic Mail Only

For delivery information, visit our website at www.usps.com®.

OFFICIAL USE

Postage \$
 Certified Fee
 Return Receipt Fee
 (Endorsement Required)
 Restricted Delivery Fee
 (Endorsement Required)
 Total Postage & Fees \$ **7.89**

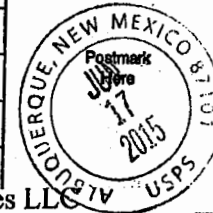

Sent To
 Street & A
 or PO Box
 City, State
 PS Form 3800, Instructions

Watts Properties LLC
 P.O. Box 2367
 Roswell, NM 88202

7014 3490 0001 8089 3883

U.S. Postal Service™
CERTIFIED MAIL® RECEIPT
 Domestic Mail Only

For delivery information, visit our website at www.usps.com®.

OFFICIAL USE

Postage \$
 Certified Fee
 Return Receipt Fee
 (Endorsement Required)
 Restricted Delivery Fee
 (Endorsement Required)
 Total Postage & Fees \$ **7.89**

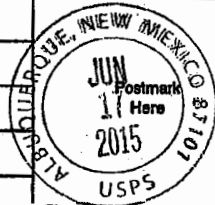

Sent To
 Street & A
 or PO Box
 City, State
 PS Form 3800, Instructions

Yates Petroleum Corp.
 105 S 4th St.
 Artesia, NM 88210

U.S. Postal ServiceTM
CERTIFIED MAIL[®] RECEIPT
Domestic Mail Only

For delivery information, visit our website at www.usps.com.

OFFICIAL USE

7014 3490 0001 8089 5238

Postage \$
Certified Fee
Return Receipt Fee
(Endorsement Required)
Restricted Delivery Fee
(Endorsement Required)

Total Price

7.89
Mewbourne Oil Co.
P.O. Box 5270
Hobbs, NM 88241

Sent To
Street &
or PO Box
City, State



PS Form

See Reverse for Instructions