



**2014
ANNUAL MONITORING REPORT**

TNM 97-17

UNIT LTR K (NE ¼, SW ¼) SECTION 21, TOWNSHIP 20 SOUTH RANGE 37 EAST
LEA COUNTY, NEW MEXICO
PLAINS MARKETING SRS NUMBER: TNM 97-17
NMOCD REFERENCE AP-017

PREPARED FOR:

PLAINS MARKETING, L.P.
333 CLAY STREET SUITE 1600
HOUSTON, TEXAS 77022

PREPARED BY:

TRC Solutions, Inc.
2057 Commerce Street
Midland, Texas 79703

March 2015

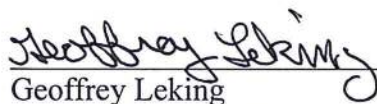
Geoffrey Leking
Senior Project Manager



Brittan K. Byerly, P.G.
Managing Principal, Remediation

TABLE OF CONTENTS

INTRODUCTION 1

SITE DESCRIPTION AND BACKGROUND INFORMATION 1

FIELD ACTIVITIES 2

LABORATORY RESULTS 3

SUMMARY 9

ANTICIPATED ACTIONS 10

LIMITATIONS 11

DISTRIBUTION 12

FIGURES

Figure 1 – Site Location Map

Figure 2A – Inferred Groundwater Gradient Map – February 4, 2014
2B – Inferred Groundwater Gradient Map – May 14, 2014
2C – Inferred Groundwater Gradient Map – August 5, 2014
2D – Inferred Groundwater Gradient Map – November 19, 2014

Figure 3A – Groundwater Concentration and Inferred PSH Extent Map – February 4, 2014
3B – Groundwater Concentration and Inferred PSH Extent Map – May 14, 2014
3C – Groundwater Concentrations and Inferred PSH Extent Map – August 5, 2014
3D – Groundwater Concentrations and Inferred PSH Extent Map – November 19, 2014

TABLES

Table 1 – 2014 Groundwater Elevation Data
Table 2 – 2014 Concentrations of BTEX in Groundwater
Table 3 – 2014 Concentrations of PAH in Groundwater

APPENDICES

Appendix A – Release Notification and Corrective Action (Form C-141)

ENCLOSED ON DATA DISK

2014 Annual Monitoring Report
2014 Tables 1, 2 and 3 – Groundwater Elevation, BTEX and PAH Concentration Data
2014 Figures 1, 2A-2C, and 3A-3C
Electronic Copies of Laboratory Reports
Historic Table 1, 2 and 3 – Groundwater Elevation, BTEX and PAH Concentration Tables

INTRODUCTION

On behalf of Plains Marketing, L.P., (Plains), TRC Solutions, Inc. (TRC) is pleased to submit this 2014 Annual Monitoring Report in compliance with the New Mexico Oil Conservation Division (NMOCD) letter of May 1998, requiring submittal of an Annual Monitoring Report by April 1 of each year. Beginning on May 29, 2004, project management responsibilities were assumed by TRC, previously NOVA Safety and Environmental (NOVA). The TNM 97-17 Pipe Line Release Site, formally the responsibility of Enron Oil Trading and Transportation (EOTT), is the responsibility of Plains. The Release Notification and Corrective Action (Form C-141) is provided as Appendix A. This report is intended to be viewed as a complete document with figures, attachments, tables and text. The report presents the results of the quarterly groundwater monitoring events conducted in calendar year 2014 only. For reference, the Site Location Map is provided as Figure 1. Cumulative tables and laboratory data are provided on the enclosed data disk.

Groundwater monitoring was conducted during the 1st, 2nd, 3rd and 4th quarters of 2014 to assess the levels and extent of dissolved phase constituents and Phase Separated Hydrocarbon (PSH). Each groundwater monitoring event consisted of measuring static water levels in monitor wells, checking for the presence of PSH on the water column and purging and sampling of each well exhibiting sufficient recharge. Monitor wells containing a thickness of PSH greater than 0.01 foot were not sampled as per a NMOCD directive.

SITE DESCRIPTION AND BACKGROUND INFORMATION

The legal description of the site is NE 1/4 SW 1/4 Section 21, Township 20 South, Range 37 East, Lea County, New Mexico. The TNM 97-17 release was discovered by Texas New Mexico Pipe Line Company (TNM) and reported on August 19, 1997. An estimated 170 barrels of crude oil were released with 160 barrels recovered. The release occurred from a 16-inch pipeline and was attributed to structural failure associated with internal pipeline corrosion. The Release Notification and Corrective Action (Form C-141) is provided as Appendix A. Following completion of repairs to the pipeline, approximately 1,160 cubic yards of impacted soil was excavated and stockpiled on-site pending treatment. The groundwater at this site ranges from approximately 17 to 21 feet below ground surface (bgs).

A total of 27 groundwater monitor wells (MW-1 through MW-8 and MW-10 through MW-28) and five PSH recovery wells (RW-1 and RW-3 through RW-6) are currently on-site. A pneumatic product recovery system formerly operated on-site, incorporating recovery well RW-6 and monitor wells MW-8, MW-14 and MW-15. The automated recovery system was decommissioned in the summer of 2007, due to declining PSH thickness, which cannot be efficiently recovered utilizing the automated recovery system. Currently, manual PSH recovery is performed on a weekly basis for monitor and recovery wells exhibiting PSH.

During the 3rd quarter of 2012, groundwater monitoring activities were not conducted due to ongoing site excavation activities. The excavation was backfilled in October, 2012, with remediated soil exhibiting BTEX and TPH concentrations less than NMOCD regulatory guidelines. A soil closure report was submitted to the NMOCD during the 2nd quarter of 2013.

FIELD ACTIVITIES

Product Recovery Efforts

A measurable thickness of PSH was recorded in seven monitor wells (MW-4, MW-6, MW-7, MW-8, MW-14, MW-15 and MW-19) and two recovery wells (RW-4 and RW-5) during the reporting period. The average thickness of PSH in monitor wells and recovery wells exhibiting PSH was 0.31 feet. The maximum thickness of PSH in monitor wells and recovery wells during the 2014 reporting period was 2.12 feet in monitor well MW-8 on August 27, 2014. Groundwater elevation data for the 2014 gauging events can be found in Table 1. Approximately 84.65 gallons (2.01 barrels) of PSH were recovered from the site during the reporting period. Approximately 2,709.65 gallons (approximately 64.51 barrels) of PSH has been recovered since project inception.

Groundwater Monitoring

Quarterly monitoring events for the reporting period were performed according to the following sampling schedule, which was approved by the NMOCD in correspondence dated April 28, 2004 and amended by NMOCD by correspondence dated June 22, 2005 and June 13, 2013.

NMOCD APPROVED SAMPLING SCHEDULE					
Location	Schedule	Location	Schedule	Location	Schedule
MW-1	Annually	MW-13	Annually	MW-25	Semi-Annually
MW-2	Annually	MW-14	Quarterly	MW-26	Quarterly
MW-3	Annually	MW-15	Quarterly	MW-27	Semi-Annually
MW-4	Quarterly	MW-16	Annually	MW-28	Annually
MW-5	Quarterly	MW-17	Annually	RW-1	Quarterly
MW-6	Quarterly	MW-18	Annually	RW-2	P & A 2/14/14
MW-7	Quarterly	MW-19	Quarterly	RW-3	Quarterly
MW-8	Quarterly	MW-20	Quarterly	RW-4	Quarterly
MW-9	P & A 2/4/14	MW-21	Quarterly	RW-5	Quarterly
MW-10	Quarterly	MW-22	Semi-Annually	RW-6	Quarterly
MW-11	Annually	MW-23	Semi-Annually		
MW-12	Annually	MW-24	Annually		

The site monitor wells were gauged and sampled on February 4, May 14, August 5 and November 19, 2014. During each sampling event, the monitor wells were purged of a minimum of three well volumes of water or until the wells were dry using a PVC bailer or electrical Grundfos pump. Groundwater was allowed to recharge and samples were collected using disposable Teflon samplers. Water samples were placed in clean glass containers provided by the laboratory and placed on ice in the field. Purge water was collected in a polystyrene tank and disposed of at a licensed disposal facility.

Locations of the monitor wells and the inferred groundwater gradient, which were constructed from measurements collected during the four quarterly monitoring events, are depicted on Figures 2A through 2D, the Inferred Groundwater Gradient Maps. Groundwater elevation data for 2014 is provided as Table 1. Historic groundwater elevation data beginning at project inception is provided on the enclosed data disk.

The most recent Groundwater Gradient Map, Figure 2D, indicates a general gradient of approximately 0.003 feet/foot to the south-southeast as measured between monitor wells MW-1 and MW-22. This is consistent with data presented on Figures 2A through 2C from earlier in the year. The corrected groundwater elevations ranged from 3487.24 to 3490.84 feet above mean sea level, in monitor well MW-21 on January 3, 2014 and in monitor well MW-1 on November 19, 2014, respectively.

LABORATORY RESULTS

Monitor wells MW-4, MW-7, MW-8, MW-14 and recovery well RW-5 contained measurable PSH throughout the 2014 reporting period. Monitor well MW-6 exhibited measurable PSH throughout the 1st, 2nd, and 3rd quarters of the reporting period. MW-6 exhibited measurable PSH during the 4th quarter of the reporting period except for the majority of October where ground water elevations significantly increased due to strong rain events. Monitor well MW-15 exhibited measurable PSH throughout the majority of the 3rd quarter of the reporting period and exhibited PSH sporadically (four occurrences) during the 4th quarter of the reporting period. Monitor well MW-15 was sampled during the 1st and 2nd quarter groundwater sampling events. Monitor well MW-19 exhibited measurable PSH during the 1st, 2nd and 3rd quarters of the reporting period. Monitor well MW-19 was sampled during the 4th quarter sampling event. Recovery well RW-2 was not gauged or sampled during the reporting period. Plains received NMOCD approval to plug and abandon monitor well RW-2 on June 13, 2013. Recovery well RW-2 was plugged and abandoned on February 4, 2014. Plugging reports were received and forwarded to Plains to be sent to NMOCD. Recovery well RW-4 exhibited measurable PSH throughout the 4th quarter of the reporting period. Recovery well RW-4 was sampled during the 1st, 2nd and 3rd quarter sampling events. Recovery well RW-5 exhibited PSH throughout the reporting period and was not sampled during the 2014 reporting period.

Groundwater samples obtained during the quarterly sampling events of 2014 were delivered to Trace Analysis, Inc. in Midland, Texas for determination of Benzene, Toluene, Ethylbenzene and Xylene (BTEX) constituent concentrations by EPA Method 8021B. Polynuclear Aromatic Hydrocarbons (PAH) analysis was conducted during the 2014 calendar year on monitor wells MW-5, MW-10, and MW-15 and recovery wells RW-1, RW-4, and RW-6. Based upon historic PAH analytical data, only those wells exhibiting elevated constituent concentrations above WQCC guidelines are sampled, with the exclusion of those wells containing measurable PSH thicknesses. A listing of BTEX constituent concentrations for 2014 are summarized in Table 2 and the Historic PAH constituent concentrations are summarized in Table 3. Copies of the laboratory reports generated for 2014 are provided on the enclosed data disk. The quarterly groundwater sample results for BTEX constituent concentrations are depicted on Figures 3A through 3D.

Monitor well MW-1 is sampled on an annual schedule and analytical results indicate BTEX constituent concentrations were below laboratory method detection limits (MDL) and NMOCD regulatory guidelines of 0.01 mg/L for benzene, 0.75 mg/L for toluene, 0.75 mg/L for ethylbenzene and 0.62 for xylene during the 4th quarter sampling event. The analytical results indicate BTEX constituent concentrations have been below NMOCD regulatory guidelines since

the installation of the monitor well in 1999. PAH analysis was not required on samples from MW-1 during the 4th quarter sampling event.

Monitor well MW-2 is sampled on an annual schedule and analytical results indicate benzene, toluene, ethylbenzene and xylene concentrations were below the MDL and NMOCD regulatory guidelines during the 4th quarter sampling event. The analytical results indicate BTEX constituent concentrations have been below NMOCD guidelines since the installation of the monitor well in 1999. PAH analysis was not required on samples from MW-2 during the 4th quarter sampling event.

Monitor well MW-3 is sampled on an annual schedule and analytical results indicate benzene, toluene, ethylbenzene and xylene concentrations were below the MDL and NMOCD regulatory guidelines, during the 4th quarter sampling event. The analytical results indicate BTEX constituent concentrations have been below NMOCD guidelines since the installation of the monitor well in 1999. PAH analysis was not required on samples from MW-3 during the 4th quarter sampling event.

Monitor well MW-4 is monitored on a quarterly schedule. Monitor well MW-4 was not sampled during the 1st, 2nd, 3rd and 4th quarters of the reporting period, due to the presence of PSH. PSH thicknesses of 0.32 feet, 0.26 feet, 0.42 feet and 0.26 feet were reported during the 1st, 2nd, 3rd and 4th quarters of 2014, respectively. PAH analysis was not conducted on samples from MW-4 during the 4th quarter sampling event due to the presence of PSH.

Monitor well MW-5 is sampled on a quarterly schedule. Analytical results on groundwater samples collected indicate benzene concentrations ranged from 0.0415 mg/L during the 2nd quarter to 0.2130 mg/L during the 4th quarter of 2014. Benzene concentrations were above the NMOCD regulatory guidelines during all four quarters of the reporting period in which it was sampled. Toluene concentrations were below MDLs and NMOCD regulatory guidelines during all four quarters of the reporting period. Ethylbenzene concentrations ranged from <0.005 mg/L during the 1st and 4th quarters to 0.01720 mg/L during the 3rd quarter of 2014. Ethylbenzene concentrations were below NMOCD regulatory guidelines during all four quarters of the reporting period in which it was sampled. Xylene concentrations ranged from <0.003 mg/L during the 2nd quarter to 0.0043 mg/L during the 3rd quarter of 2014. Xylene concentrations were below NMOCD regulatory guidelines during all four quarters of the reporting period in which it was sampled. PAH analysis was not required on samples from MW-5 during the 4th quarter sampling event.

Monitor well MW-6 is monitored on a quarterly schedule. Monitor well MW-6 was not sampled during the 1st, 2nd, 3rd and 4th quarters of the reporting period, due to the presence of PSH. PSH thicknesses of 0.12 feet, 0.07 feet, 0.03 feet and 0.46 feet were reported during the 1st, 2nd, 3rd and 4th quarters of 2014, respectively. PAH analysis was not conducted on samples from MW-6 during the 4th quarter sampling event due to the presence of PSH.

Monitor well MW-7 is monitored on a quarterly schedule. Monitor well MW-7 was not sampled during the 1st, 2nd, 3rd and 4th quarters of the reporting period, due to the presence of PSH. PSH thicknesses of 0.45 feet, 0.18 feet, 0.13 feet and 0.38 feet were reported during the 1st, 2nd, 3rd

and 4th quarters of 2014, respectively. PAH analysis was not conducted on samples from MW-8 during the 4th quarter sampling event due to the presence of PSH.

Monitor well MW-8 is monitored on a quarterly schedule. Monitor well MW-8 was not sampled during the 1st, 2nd, 3rd and 4th quarters of the reporting period, due to the presence of PSH. PSH thicknesses of 0.79 feet, 0.96 feet, 0.81 feet and 0.96 feet were reported during the 1st, 2nd, 3rd and 4th quarters of 2014, respectively. PAH analysis was not conducted on samples from MW-7 during the 4th quarter sampling event due to the presence of PSH.

Monitor well MW-9 was formerly sampled on a quarterly schedule. Plains received NMOCD approval to plug and abandon monitor well MW-9 on June 13, 2013. Monitor well MW-9 was plugged and abandoned on February 4, 2014. The plugging report was received and forwarded to Plains to be sent to the NMOCD. Plains sent the plugging report to the NMOCD on March 19, 2014.

Monitor well MW-10 is sampled on a quarterly schedule. Analytical results indicate BTEX constituent concentrations were below MDLs and NMOCD regulatory guidelines during all four quarters of the reporting period. PAH analysis was not required on samples from MW-10 during the 4th quarter sampling event.

Monitor well MW-11 is sampled on an annual schedule and analytical results indicate BTEX constituent concentrations were below the MDL and NMOCD regulatory guidelines during the 4th quarter sampling event. The analytical results indicate BTEX constituent concentrations have been below regulatory guidelines since installation of the monitor well in June 2002. PAH analysis was not required on samples from MW-11 during the 4th quarter sampling event.

Monitor well MW-12 is sampled on an annual schedule and analytical results indicate BTEX constituent concentrations were below the MDL and NMOCD regulatory guidelines during the 4th quarter sampling event. The analytical results indicate BTEX constituent concentrations have been below regulatory guidelines since installation of the monitor well in June 2002. PAH analysis was not required on samples from MW-12 during the 4th quarter sampling event.

Monitor well MW-13 is sampled on an annual schedule and analytical results indicate BTEX constituent concentrations were below the MDL and NMOCD regulatory guidelines during the 4th quarter sampling event. The analytical results indicate BTEX constituent concentrations have been below regulatory guidelines since installation of the monitor well in June 2002. PAH analysis was not required on samples from MW-13 during the 4th quarter sampling event.

Monitor well MW-14 is monitored on a quarterly schedule. Monitor well MW-14 was not sampled during the 1st, 2nd, 3rd and 4th quarters of the reporting period, due to the presence of PSH in the monitor well. PSH thicknesses of 0.41 feet, 0.31 feet, 0.28 feet and 1.96 feet were reported during the 1st, 2nd, 3rd and 4th quarters of 2014, respectively. PAH analysis was not required on samples from MW-14 during the 4th quarter sampling event, due to the presence of PSH.

Monitor well MW-15 is monitored/sampled on a quarterly schedule. Monitor well MW-15 was not sampled during the 3rd and 4th quarters of the reporting period due to the presence of PSH in the monitor well. PSH thicknesses of 0.03 feet and 0.01 feet were reported during 3rd and 4th quarters of 2014, respectively. Analytical results indicate benzene concentrations ranged from 0.0779 mg/L during the 2nd quarter to 0.108 mg/L during the 1st quarter of 2014. Benzene concentrations were above the NMOCD regulatory guidelines during the 1st and 2nd quarters of the reporting period. Toluene, ethylbenzene and xylene concentrations were below the MDL and the NMOCD regulatory guidelines during the 1st and 2nd quarters of the reporting period. PAH analysis was not conducted on samples from MW-15 during the 4th quarter sampling event due to the presence of PSH.

Monitor well MW-16 is sampled on an annual schedule and analytical results indicate BTEX constituent concentrations were below the MDL and NMOCD regulatory guidelines during the 4th quarter sampling event. The analytical results indicate BTEX constituent concentrations have been below regulatory guidelines since installation of the monitor well in June 2002. PAH analysis was not required on samples from MW-16 during the 4th quarter sampling event.

Monitor well MW-17 is sampled on an annual schedule and analytical results indicate BTEX constituent concentrations were below the MDL and NMOCD regulatory guidelines during the 4th quarter sampling event. The analytical results indicate BTEX constituent concentrations have been below regulatory guidelines since installation of the monitor well in June 2002. PAH analysis was not required on samples from MW-17 during the 4th quarter sampling event.

Monitor well MW-18 is sampled on an annual schedule and analytical results indicate BTEX constituent concentrations were below MDL and NMOCD regulatory guidelines during the 4th quarter sampling event. The analytical results indicate BTEX constituent concentrations have been below regulatory guidelines since installation of the monitor well in June 2002. PAH analysis was not required on samples from MW-18 during the 4th quarter sampling event.

Monitor well MW-19 is monitored/sampled on a quarterly schedule. Monitor well MW-19 was not sampled during the 1st, 2nd and 3rd quarters of the reporting period due to the presence of PSH in the monitor well. PSH thicknesses of 0.09 feet, 0.22 feet and 0.02 feet were reported during the 1st, 2nd and 3rd quarters of 2014, respectively. Analytical results indicate the benzene concentration was 0.3660 mg/L during the 4th quarter sampling event. Benzene concentrations were above the NMOCD regulatory guidelines during the 4th quarter of the reporting period. Toluene, ethylbenzene and xylene concentrations were below the MDL and the NMOCD regulatory guidelines during the 4th quarter of the reporting period. PAH analysis during the 4th quarter sampling event indicated an elevated concentration above the MDL for 1-Methylnaphthalene (0.0545 mg/L), which is above WQCC Drinking Water Standards.

Monitor well MW-20 is sampled on a quarterly schedule. Analytical results indicate benzene concentrations ranged from <0.00500 during the 3rd quarter to 0.01270 mg/L during the 1st quarter of 2014. Benzene concentrations were above the NMOCD regulatory guidelines during the 1st quarter and 2nd quarter of the reporting period. Toluene, ethylbenzene and xylene concentrations were below the MDL and NMOCD regulatory guidelines during the four

quarterly sampling events of 2014. PAH analysis was not required on samples from MW-20 during the 4th quarter sampling event.

Monitor well MW-21 is sampled on a quarterly schedule. Analytical results indicate benzene concentrations ranged from <0.00100 mg/L during the 4th quarter to 0.00570 mg/L during the 1st quarter of 2014. Benzene concentrations were below the NMOCD regulatory guidelines during all four quarters of the reporting period. Toluene, ethylbenzene and xylene concentrations were below the MDL and NMOCD regulatory guidelines during the reporting period. PAH analysis was not required on samples from MW-21 during the 4th quarter sampling event.

Monitor well MW-22 is sampled on a semi-annual schedule. Analytical results on groundwater samples collected during the 2nd and 4th quarter events indicated BTEX constituent concentrations were below the MDL and NMOCD regulatory guidelines during the 2nd and 4th quarter sampling events. The analytical results indicate BTEX constituent concentrations have been below regulatory guidelines since installation of the monitor well in June 2002. PAH analysis was not required on samples from MW-22 during the 4th quarter sampling event.

Monitor well MW-23 is sampled on a semi-annual schedule and analytical results indicate BTEX constituent concentrations were below the MDL and NMOCD regulatory guidelines during the 2nd and 4th quarter sampling event. The analytical results indicate BTEX constituent concentrations have been below regulatory guidelines since the 2nd quarter of the 2007 reporting period. PAH analysis was not required on samples from MW-23 during the 4th quarter sampling event.

Monitor well MW-24 is sampled on an annual schedule and analytical results indicate BTEX constituent concentrations were below MDL and NMOCD regulatory guidelines during the 4th quarter sampling event. The analytical results indicate BTEX constituent concentrations have been below regulatory guidelines since installation of the monitor well in June 2002. PAH analysis was not required on samples from MW-24 during the 4th quarter sampling event.

Monitor well MW-25 is sampled on a semi-annual schedule and analytical results indicate BTEX constituent concentrations were below MDL and NMOCD regulatory guidelines during the 2nd and 4th quarter sampling event. The analytical results indicate BTEX constituent concentrations have been below regulatory guidelines since installation of the monitor well in June 2002. PAH analysis was not required on samples from MW-25 during the 4th quarter sampling event.

Monitor well MW-26 is sampled on a quarterly schedule. Analytical results indicate benzene concentrations ranged from <0.00100 mg/L during the 2nd quarter to 0.00430 mg/L during the 4th quarter of 2014. Benzene concentrations were below the NMOCD regulatory guidelines during the reporting period. Toluene and ethylbenzene concentrations were below the MDL and NMOCD regulatory guidelines during the reporting period. Xylene concentrations ranged from <0.00100 mg/L during the 4th quarter to 0.00720 mg/L during the 1st quarter of the reporting period. Xylene concentrations were below the NMOCD regulatory guidelines during the reporting period. PAH analysis was not required on samples from MW-26 during the 4th quarter sampling event.

Monitor well MW-27 is sampled on a semi-annual schedule and analytical results indicate BTEX constituent concentrations were below MDL and NMOCD regulatory guidelines during the 2nd and 4th quarter sampling events. The analytical results indicate BTEX constituent concentrations have been below regulatory guidelines since installation of the monitor well in June 2002. PAH analysis was not required on samples from MW-27 during the 4th quarter sampling event.

Monitor well MW-28 is sampled on an annual schedule. Analytical results indicate BTEX constituent concentrations were below the MDL and NMOCD regulatory guidelines during the 4th quarter sampling event. The analytical results indicate BTEX constituent concentrations have been below regulatory guidelines since installation of the monitor well in June 2002. PAH analysis was not conducted on samples from MW-28 during the 4th quarter sampling event.

Recovery well RW-1 is sampled on a quarterly schedule. Analytical results indicate benzene concentrations ranged from 0.0472 mg/L during the 3rd quarter to 0.2350 mg/L during the 4th quarter of 2014. Benzene concentrations were above the NMOCD regulatory guidelines during the reporting period. Toluene concentrations were below the MDL and NMOCD regulatory guidelines during the reporting period. Ethylbenzene concentrations ranged from <0.0500 mg/L during the 1st, 2nd, and 4th quarters to 0.00720 mg/L during the 3rd quarter of the reporting period. Ethylbenzene concentrations were below the NMOCD regulatory guidelines during the reporting period. Xylene concentrations ranged from <0.0500 mg/L during the 4th quarter to 0.0035 mg/L during the 3rd quarter of the reporting period. Xylene concentrations were below the NMOCD regulatory guidelines during the reporting period. PAH analysis during the 4th quarter sampling event indicated all concentrations were below MDLs and WQCC Drinking Water Standards during the reporting period.

Recovery well RW-2 was formerly sampled on a quarterly schedule. Plains received NMOCD approval to plug and abandon recovery well RW-2 on June 13, 2013. Recovery well RW-2 was plugged and abandoned on February 4, 2014. The plugging report was received and forwarded to Plains to be sent to the NMOCD. Plains sent the plugging report to the NMOCD on March 19, 2014.

Recovery well RW-3 is sampled on a quarterly schedule. Analytical results indicate benzene concentrations ranged from 0.0219 mg/L during the 2nd quarter to 0.2630 mg/L during the 4th quarter of 2014. Benzene concentrations were above the NMOCD regulatory guidelines during all four quarters of the reporting period. Toluene, ethylbenzene and xylene concentrations were below MDLs and NMOCD regulatory guidelines during all four quarters of the reporting period. PAH analysis was not conducted on samples from RW-3 during the 4th quarter sampling event.

Recovery well RW-4 is monitored/sampled on a quarterly schedule. Recovery well RW-4 was not sampled during the 4th quarter of the reporting period, due to the presence of PSH. A PSH thickness of 0.42 feet was reported during the 4th quarter of 2014. Analytical results indicate benzene concentrations ranged from 0.666 mg/L during the 3rd quarter to 0.830 mg/L during the 1st quarter of 2014. Benzene concentrations were above the NMOCD regulatory guidelines during the 1st, 2nd, and 3rd quarters of the reporting period. Toluene concentrations were below

the MDL and NMOCD regulatory guidelines during the 1st, 2nd, and 3rd quarters of the reporting period. Analytical results indicate ethylbenzene concentrations ranged from 0.124 mg/L during the 2nd quarter to 0.164 mg/L during 1st quarter of 2014. Ethylbenzene concentrations were below NMOCD regulatory guidelines during the 1st, 2nd, and 3rd quarters of the reporting period. Analytical results indicate xylene concentrations ranged from <0.150 mg/L during the 1st and 2nd quarters to 0.0893 mg/L during the 3rd quarter of 2014. Xylene concentrations were below NMOCD regulatory guidelines during the reporting period. PAH analysis was not conducted on samples from RW-4 during the 4th quarter sampling event, due to the presence of PSH.

Recovery well RW-5 is monitored on a quarterly schedule. Recovery well RW-5 was not sampled during the 1st, 2nd, 3rd and 4th quarters of the reporting period, due to the presence of PSH in the recovery well. PSH thicknesses of 0.16 feet, 0.09 feet, 0.06 feet and 0.27 feet were reported during the 1st, 2nd, 3rd and 4th quarters of 2014, respectively. PAH analysis was not conducted on samples from RW-5 during the 4th quarter sampling event, due to the presence of PSH.

Recovery well RW-6 is sampled on a quarterly schedule. Analytical results indicate benzene concentrations ranged from 0.161 mg/L during the 2nd quarter to 0.319 mg/L during the 1st quarter of 2014. Benzene concentrations were above the NMOCD regulatory guidelines during the reporting period. Toluene and xylene concentrations were below MDLs and NMOCD regulatory guidelines during all four quarters of the reporting period. Ethylbenzene concentrations ranged from <0.0500 mg/L during the 2nd, 3rd and 4th quarters to 0.1640 mg/L during the 1st quarter of 2014. Ethylbenzene concentrations were below the NMOCD regulatory guidelines during the reporting period. PAH analysis during the 4th quarter sampling event indicated an elevated concentration above the MDL for 1-Methylnaphthalene (0.112 mg/L), which is above WQCC Drinking Water Standards.

Laboratory analytical results were compared to NMOCD regulatory limits based on the New Mexico groundwater guidelines found in section 20.6.2.3103 of the New Mexico Administrative Code.

SUMMARY

This report presents the results of monitoring activities for the 2014 annual monitoring period. Currently, there are 27 groundwater monitor wells (MW-1 through MW-8 and MW-10 through MW-28) and five product recovery wells (RW-1 and RW-3 through RW-6) on-site. A pneumatic product recovery system operated on-site, incorporating recovery well RW-6 and monitor wells MW-8, MW-14 and MW-15. The automated recovery system was decommissioned in the summer of 2007, due to declining PSH thickness, which cannot be efficiently recovered utilizing the automated recovery system. Currently, manual PSH recovery is performed on a weekly basis for monitor and recovery wells exhibiting PSH. Approximately 84.65 gallons (2.01 barrels) of PSH were recovered from the site during the reporting period. Approximately 2,709.65 gallons (approximately 64.51 barrels) of PSH has been recovered since project inception.

During the reporting period, six monitor wells (MW-4, MW-6, MW-7, MW-8, MW-14, and MW-19) and one recovery well (RW-5) contained measurable PSH during at least three or more quarters of the 2014 reporting period.

The average thickness of PSH in monitor wells and recovery wells exhibiting PSH was 0.31 feet. The maximum thickness of PSH in monitor wells and recovery wells during the 2014 reporting period was 2.12 feet in monitor well MW-8 on August 27, 2014.

Groundwater elevation contours generated from water level measurements acquired indicated a general gradient of approximately 0.004 feet/foot to the south-southeast.

Review of laboratory analytical results of the groundwater samples obtained during the 2014 monitoring period indicates the BTEX constituent concentrations are below applicable NMOCD guidelines in 18 of the 27 monitor wells currently on-site. Dissolved phase and phase separated hydrocarbon impact appears to be limited to monitor wells MW-4 through MW-8, MW-14, MW-15, MW-19 and MW-20 (1st and 2nd Quarters 2014) and recovery wells RW-1 and RW-3 through RW-6. Analytical results of groundwater samples collected during the 4th quarter sampling event indicate PAH concentrations are fluctuating.

ANTICIPATED ACTIONS

Quarterly gauging and sampling will continue in 2015. Manual product recovery will continue weekly and will be adjusted according to site conditions. An Annual Monitoring Report will be submitted to the NMOCD before April 1, 2016.

Based on the results of previous PAH analysis, additional PAH analysis will be conducted on monitor wells MW-4, MW-6, MW-7, MW-8, MW-14, MW-15, and MW-19 and recovery wells RW-1 and RW-3 through RW-6. Monitor and recovery wells exhibiting measurable PSH will be analyzed for concentrations of PAH when measurable PSH is longer observed.

LIMITATIONS

TRC has prepared this Annual Monitoring Report to the best of its ability. No other warranty, expressed or implied, is made or intended.

TRC has examined and relied upon documents referenced in the report and has relied on oral statements made by certain individuals. TRC has not conducted an independent examination of the facts contained in referenced materials and statements. We have presumed the genuineness of the documents and that the information provided in documents or statements is true and accurate. TRC has prepared this report, in a professional manner, using the degree of skill and care exercised by similar environmental consultants. TRC also notes that the facts and conditions referenced in this report may change over time and the conclusions and recommendations set forth herein are applicable only to the facts and conditions as described at the time of this report.

This report has been prepared for the benefit of Plains. The information contained in this report, including all exhibits and attachments, may not be used by any other party without the express consent of TRC and/or Plains.

DISTRIBUTION

- Copy 1 Jim Griswold
New Mexico Energy, Minerals and Natural Resources Department
Oil Conservation Division
1220 South St. Francis Drive
Santa Fe, NM 87505
- Copy 2: Tomas Oberding
New Mexico Energy, Minerals and Natural Resources Department
Oil Conservation Division, District 1
1625 French Drive
Hobbs, NM 88240
- Copy 3: Camille Bryant
Plains Marketing, L.P.
2530 State Highway 214
Denver City, TX 79323
cjbryant@paalp.com
- Copy 4: Jeff Dann
Plains Marketing, L.P.
333 Clay Street
Suite 1600
Houston, TX 77002
jpdann@paalp.com
- Copy 5: TRC Solutions, Inc.
2057 Commerce Street
Midland, TX 79703
gleking@trcsolutions.com

Figures

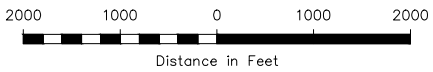
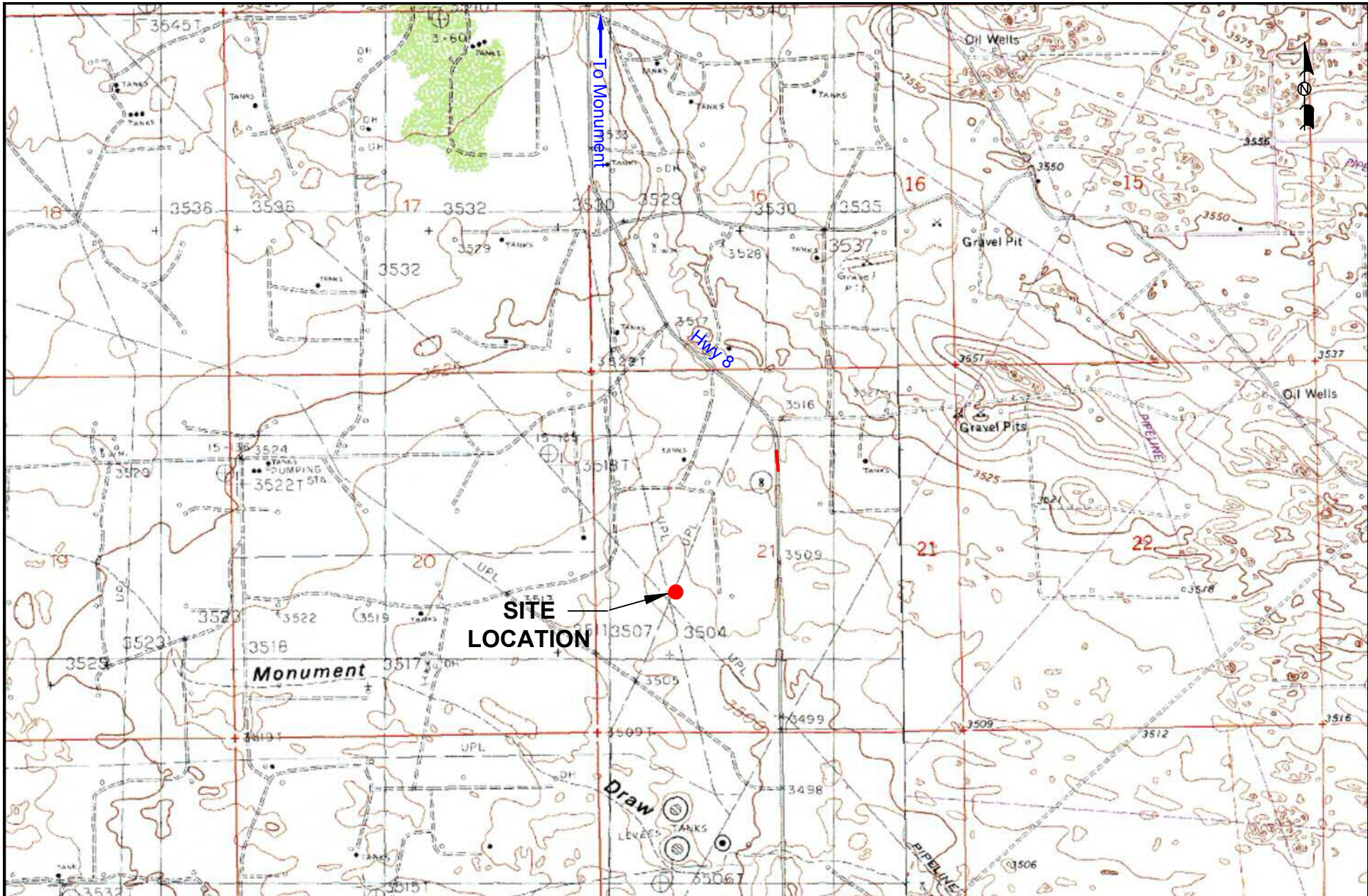

Figure 1
 Site Location Map
 Plains Marketing, L.P.
 TNM 97-17
 NMOCD Reference # AP-017
 Lea County, NM



2057 Commerce Drive
 Midland, Texas 79703
 432.520.7720

www.novasafetyandenvironmental.com

June 6, 2014	Scale: 1" = 2000'	CAD By: TA	Checked By: CS
Lat. N 32° 33' 24.0"		Long. W 103° 15' 37.3"	
NW1/4 SW1/4 Sec 21 T20S R37E			

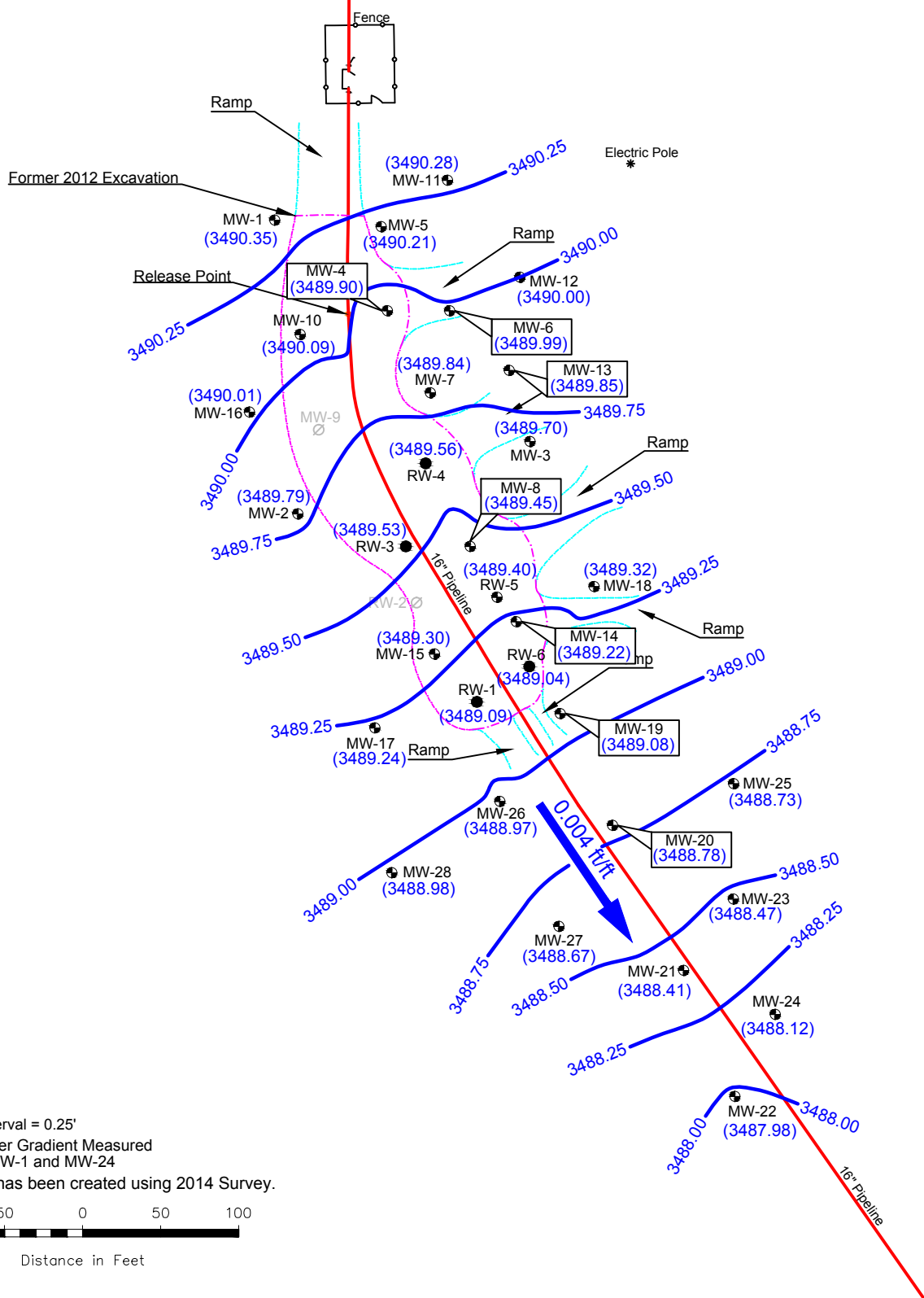

NOTE:
 Contour Interval = 0.25'
 Groundwater Gradient Measured
 Between MW-1 and MW-24
 This map has been created using 2014 Survey.

Distance in Feet

LEGEND:

- Monitor Well Location
- Recovery Well Location
- Release Point
- Pipeline
- Former 2012 Excavation
- Groundwater Elevation Contour Line

Figure 2A
 Inferred Groundwater
 Gradient Map
 (2/4/2014)
 NMOC Reference # AP-017
 Plains Marketing, L.P.
 TNM 97-17
 Lea County, NM



2057 Commerce Drive
 Midland, Texas 79703
 432.520.7720

www.novasafetyandenvironmental.com

June 11, 2014	Scale: 1" = 100'	CAD By: TA	Checked By: CS
Lat. N 32° 33' 24.0" Long. W 103° 15' 37.3"		NW1/4 SW1/4 Sec 21 T20S R37E	

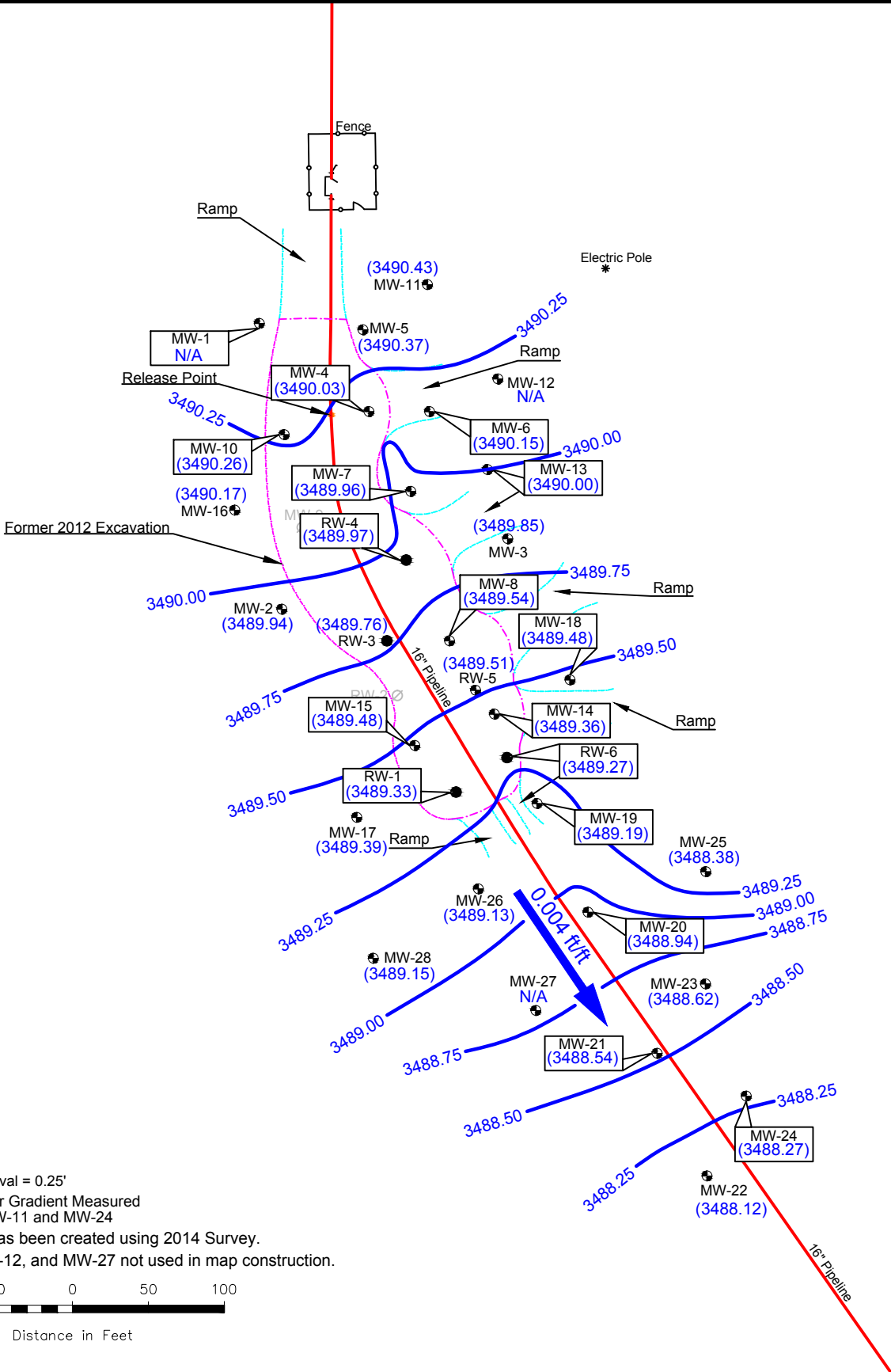

NOTE:
 Contour Interval = 0.25'
 Groundwater Gradient Measured
 Between MW-11 and MW-24
 This map has been created using 2014 Survey.
 MW-1, MW-12, and MW-27 not used in map construction.

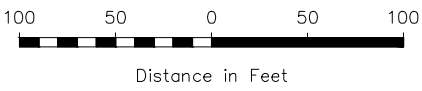

LEGEND:

- Monitor Well Location
- Recovery Well Location
- Release Point
- Pipeline
- Former 2012 Excavation
- Groundwater Elevation Contour Line

Figure 2B
 Inferred Groundwater
 Gradient Map
 (5/14/2014)
 NMOC Reference # AP-017
 Plains Marketing, L.P.
 TNM 97-17
 Lea County, NM



2057 Commerce Drive
 Midland, Texas 79703
 432.520.7720

www.novasafetyandenvironmental.com

June 11, 2014	Scale: 1" = 100'	CAD By: TA	Checked By: CS
Lat. N 32° 33' 24.0" Long. W 103° 15' 37.3"		NW1/4 SW1/4 Sec 21 T20S R37E	

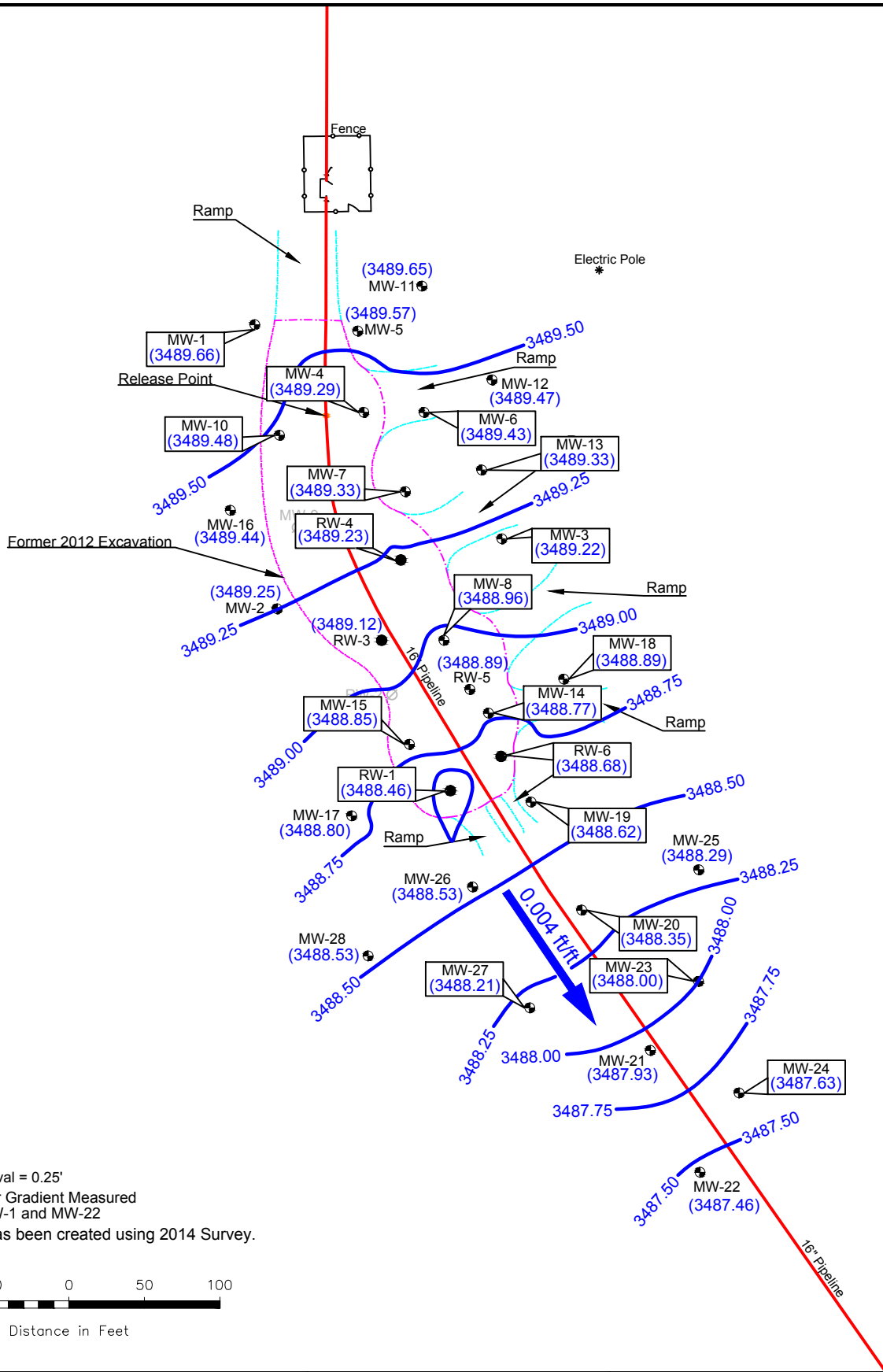

NOTE:
 Contour Interval = 0.25'
 Groundwater Gradient Measured
 Between MW-1 and MW-22
 This map has been created using 2014 Survey.

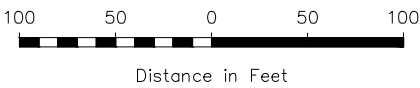

LEGEND:

- Monitor Well Location
- Recovery Well Location
- Release Point
- Pipeline
- Former 2012 Excavation
- Groundwater Elevation Contour Line

Figure 2C
 Inferred Groundwater
 Gradient Map
 (8/5/2014)
 NMOC Reference # AP-017
 Plains Marketing, L.P.
 TNM 97-17
 Lea County, NM



2057 Commerce Drive
 Midland, Texas 79703
 432.520.7720

www.novasafetyandenvironmental.com

September 9, 2014 | Scale: 1" = 100' | CAD By: TA | Checked By: CS

Lat. N 32° 33' 24.0" Long. W 103° 15' 37.3" | NW1/4 SW1/4 Sec 21 T20S R37E

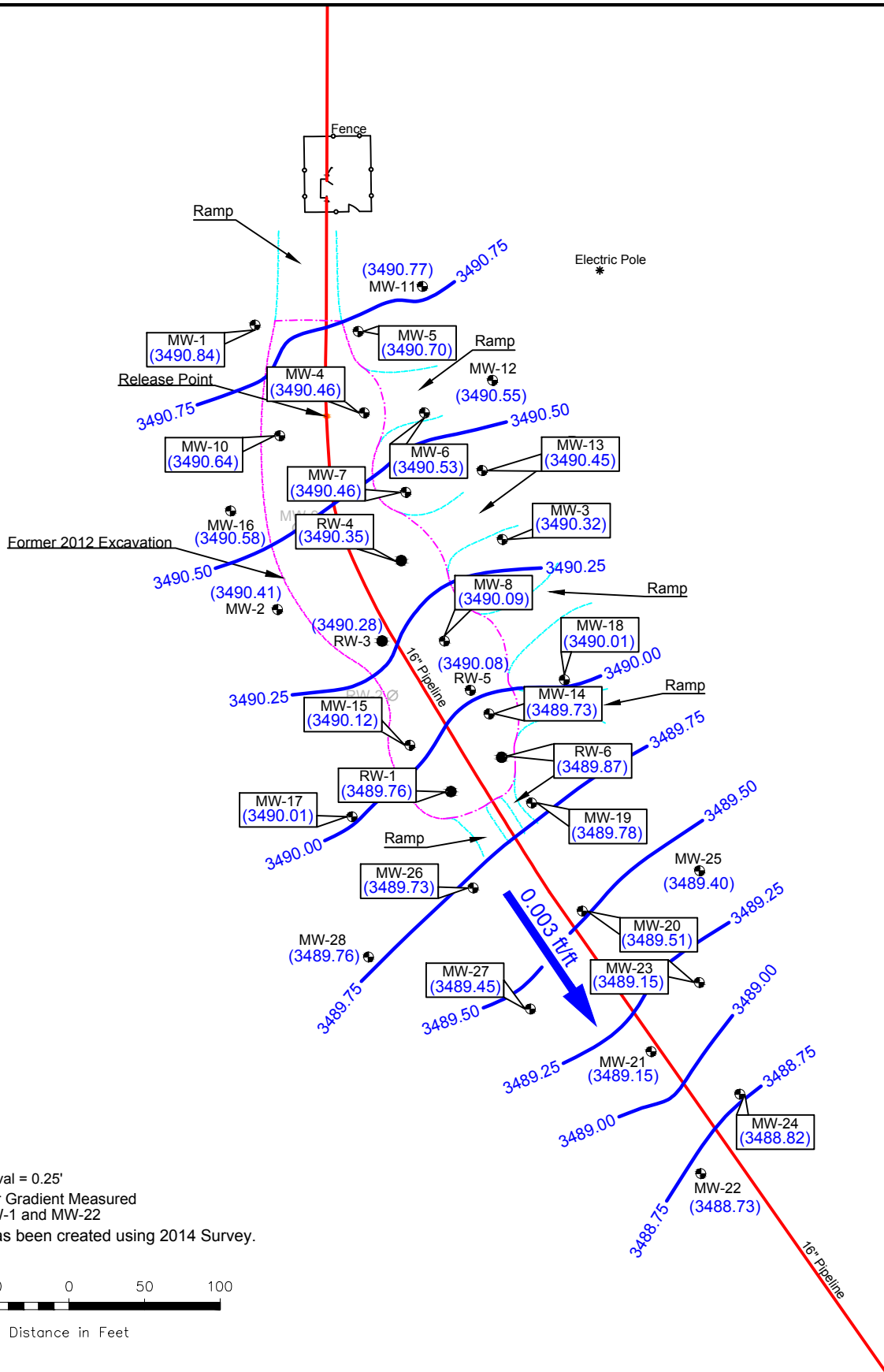

NOTE:
 Contour Interval = 0.25'
 Groundwater Gradient Measured
 Between MW-1 and MW-22
 This map has been created using 2014 Survey.

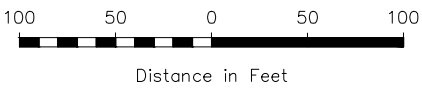

LEGEND:

- Monitor Well Location
- Recovery Well Location
- Release Point
- Pipeline
- Former 2012 Excavation
- Groundwater Elevation Contour Line

Figure 2D
 Inferred Groundwater
 Gradient Map
 (11/19/2014)
 NMOC Reference # AP-017
 Plains Marketing, L.P.
 TNM 97-17
 Lea County, NM



2057 Commerce Drive
 Midland, Texas 79703
 432.520.7720

www.novasafetyandenvironmental.com

December 1, 2014	Scale: 1" = 100'	CAD By: TA	Checked By: CS
Lat. N 32° 33' 24.0" Long. W 103° 15' 37.3"		NW1/4 SW1/4 Sec 21 T20S R37E	

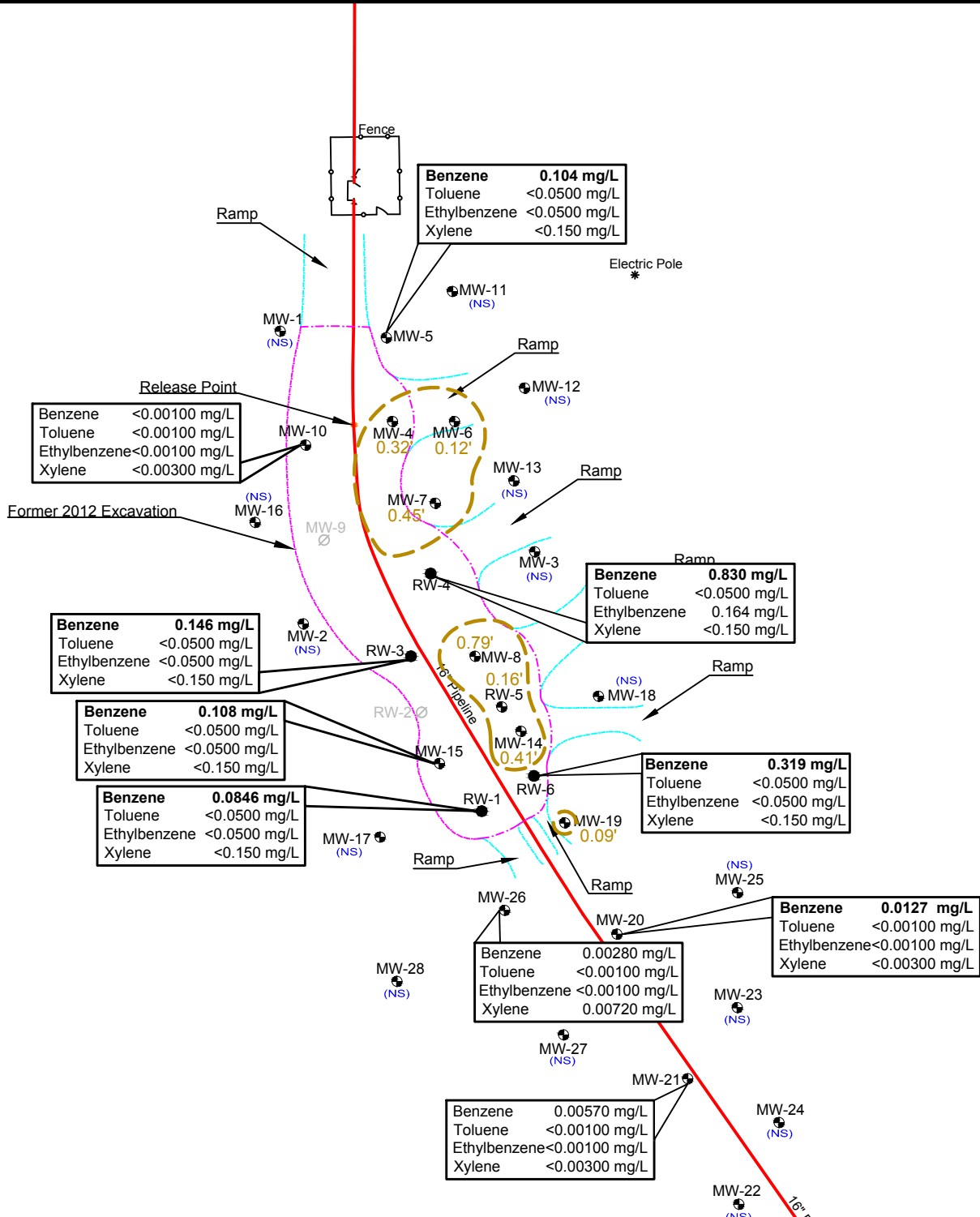

Release Point
 Benzene <0.00100 mg/L
 Toluene <0.00100 mg/L
 Ethylbenzene <0.00100 mg/L
 Xylene <0.00300 mg/L

Benzene **0.104 mg/L**
 Toluene <0.0500 mg/L
 Ethylbenzene <0.0500 mg/L
 Xylene <0.150 mg/L

Benzene **0.830 mg/L**
 Toluene <0.0500 mg/L
 Ethylbenzene 0.164 mg/L
 Xylene <0.150 mg/L

Benzene **0.146 mg/L**
 Toluene <0.0500 mg/L
 Ethylbenzene <0.0500 mg/L
 Xylene <0.150 mg/L

Benzene **0.108 mg/L**
 Toluene <0.0500 mg/L
 Ethylbenzene <0.0500 mg/L
 Xylene <0.150 mg/L

Benzene **0.0846 mg/L**
 Toluene <0.0500 mg/L
 Ethylbenzene <0.0500 mg/L
 Xylene <0.150 mg/L

Benzene **0.319 mg/L**
 Toluene <0.0500 mg/L
 Ethylbenzene <0.0500 mg/L
 Xylene <0.150 mg/L

Benzene 0.00280 mg/L
 Toluene <0.00100 mg/L
 Ethylbenzene <0.00100 mg/L
 Xylene 0.00720 mg/L

Benzene **0.0127 mg/L**
 Toluene <0.00100 mg/L
 Ethylbenzene <0.00100 mg/L
 Xylene <0.00300 mg/L

Benzene 0.00570 mg/L
 Toluene <0.00100 mg/L
 Ethylbenzene <0.00100 mg/L
 Xylene <0.00300 mg/L

NOTE:
 This map has been created using 2014 Survey.
BOLD Indicates Concentration Above NMOCD Regulatory Limit

Distance in Feet

LEGEND:

	Monitor Well Location	<0.001	Constituent Concentration (mg/L)
	Recovery Well Location		
	Release Point	(NW)	No Water
	Pipeline	(NS)	Not Sampled
	Former 2012 Excavation		
	Inferred PSH Extent		
	0.18' Thickness of PSH (feet)		

Figure 3A
 Groundwater Concentration and Inferred PSH Extent Map
 (2/4/2014)
 Plains Marketing, L.P.
 TNM 97-17
 Lea County, NM
 NMOCD Reference # AP-017

NOVA
 safety and environmental

2057 Commerce Drive
 Midland, Texas 79703
 432.520.7720
www.novasafetyandenvironmental.com

June 11, 2014	Scale: 1" = 100'	CAD By: TA	Checked By: CS
Lat. N 32° 33' 24.0" Long. W 103° 15' 37.3"		NW1/4 SW1/4 Sec 21 T20S R37E	

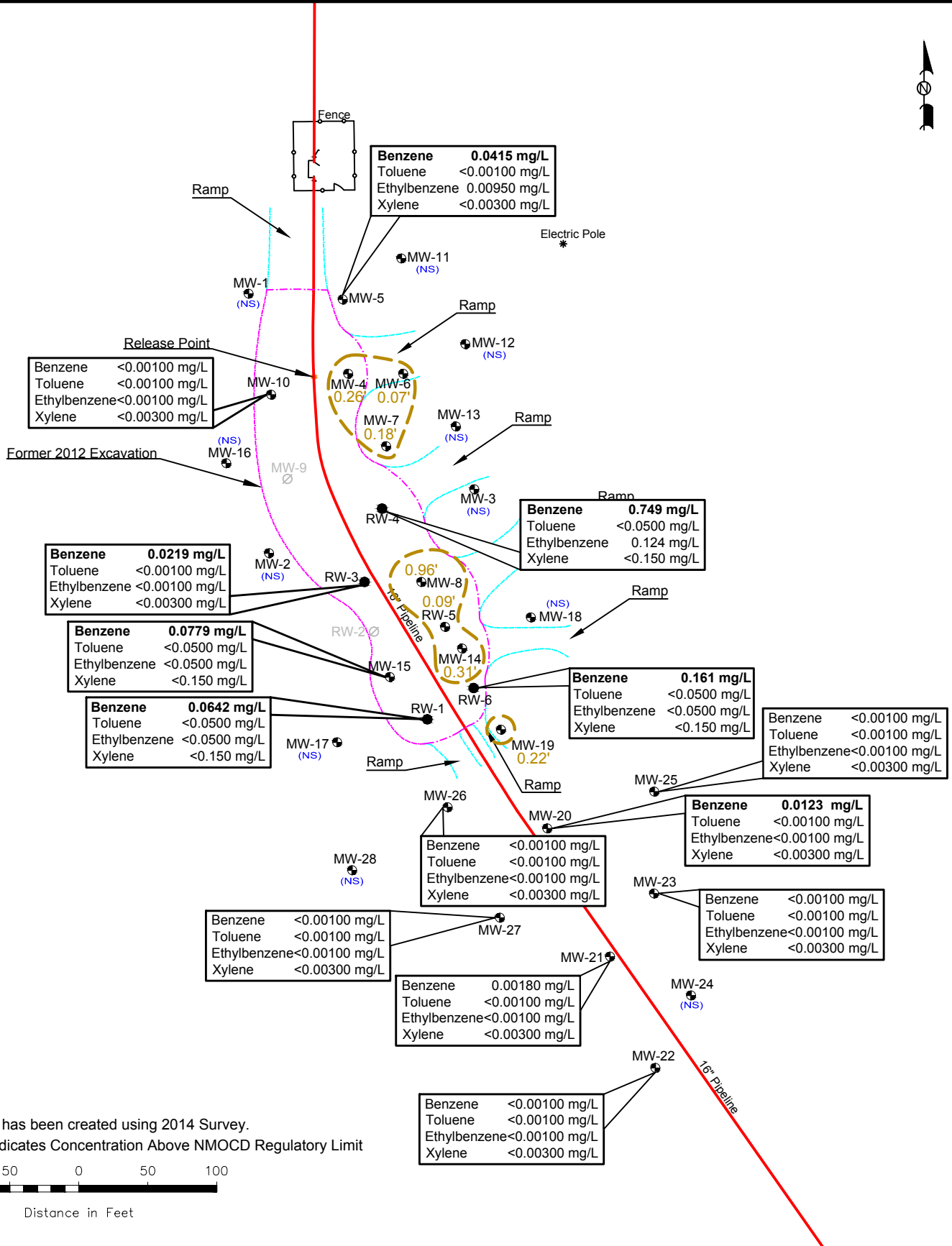

NOTE:
 This map has been created using 2014 Survey.
BOLD Indicates Concentration Above NMOC Regulatory Limit

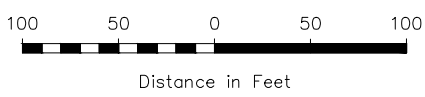

LEGEND:

	Monitor Well Location	<0.001	Constituent Concentration (mg/L)
	Recovery Well Location	(NW)	No Water
	Release Point	(NS)	Not Sampled
	Pipeline		
	Former 2012 Excavation		
	Inferred PSH Extent		
	0.18' Thickness of PSH (feet)		

Figure 3B
Groundwater Concentration and Inferred PSH Extent Map
 (5/14/2014)
 Plains Marketing, L.P.
 TNM 97-17
 Lea County, NM
 NMOC Reference # AP-017

NOVA
 safety and environmental

2057 Commerce Drive
 Midland, Texas 79703
 432.520.7720
www.novasafetyandenvironmental.com

June 11, 2014	Scale: 1" = 100'	CAD By: TA	Checked By: CS
Lat. N 32° 33' 24.0" Long. W 103° 15' 37.3"		NW1/4 SW1/4 Sec 21 T20S R37E	

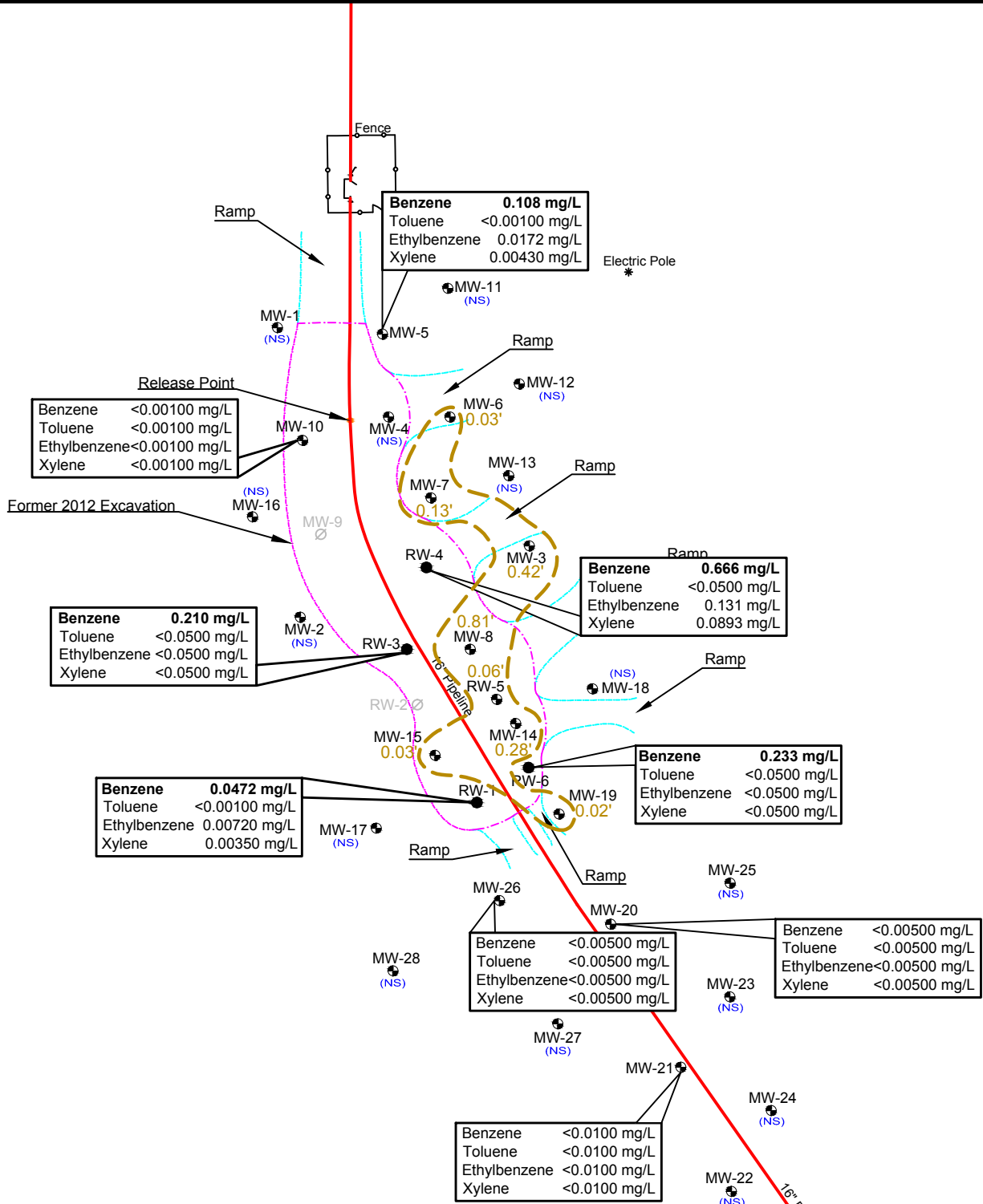

NOTE:
 This map has been created using 2014 Survey.
BOLD Indicates Concentration Above NMOC Regulatory Limit

Distance in Feet

●	Monitor Well Location	<0.001	Constituent Concentration (mg/L)
●	Recovery Well Location		
●	Release Point	(NW)	No Water
—	Pipeline	(NS)	Not Sampled
—	Former 2012 Excavation		
—	Inferred PSH Extent		
0.18'	Thickness of PSH (feet)		

Figure 3C
 Groundwater Concentration and Inferred PSH Extent Map
 (8/5/2014)
 Plains Marketing, L.P.
 TNM 97-17
 Lea County, NM
 NMOC Reference # AP-017



2057 Commerce Drive
 Midland, Texas 79703
 432.520.7720

www.novasafetyandenvironmental.com

Scale: 1" = 100'	CAD By: TA	Checked By: CS
Lat. N 32° 33' 24.0" Long. W 103° 15' 37.3"		NW1/4 SW1/4 Sec 21 T20S R37E

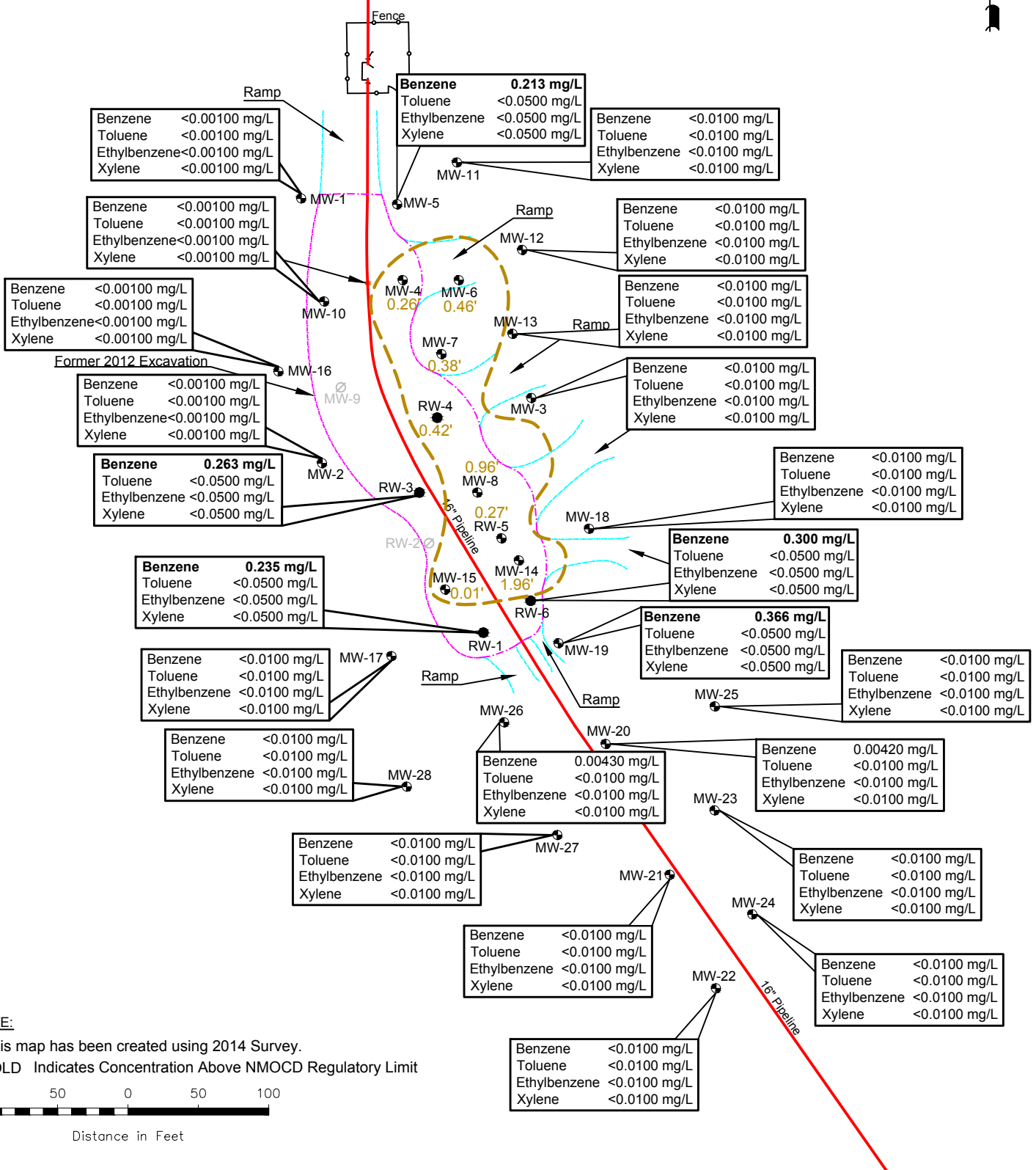

NOTE:
 This map has been created using 2014 Survey.
BOLD Indicates Concentration Above NMOC Regulatory Limit

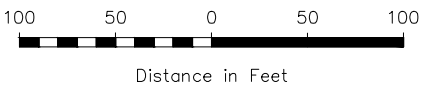

●	Monitor Well Location	<0.001	Constituent Concentration (mg/L)
●	Recovery Well Location		
●	Release Point	(NW)	No Water
—	Pipeline	(NS)	Not Sampled
—	Former 2012 Excavation		
—	Inferred PSH Extent		
0.18'	Thickness of PSH (feet)		

Figure 3D
 Groundwater Concentration and Inferred PSH Extent Map
 (11/19/2014)
 Plains Marketing, L.P.
 TNM 97-17
 Lea County, NM
 NMOC Reference # AP-017



2057 Commerce Drive
 Midland, Texas 79703
 432.520.7720

www.novasafetyandenvironmental.com

December 17, 2014	Scale: 1" = 100'	CAD By: TA	Checked By: CS
Lat. N 32° 33' 24.0" Long. W 103° 15' 37.3"		NW1/4 SW1/4 Sec 21 T20S R37E	

Tables

TABLE 1

2014 GROUNDWATER ELEVATION DATA

TNM 97- 17
LEA COUNTY, NEW MEXICO
Plains Marketing, L.P.

Well Number	DATE MEASURED	TOP OF CASING ELEVATION	DEPTH TO PRODUCT	DEPTH TO WATER	PSH THICKNESS	CORRECTED GROUNDWATER ELEVATION
MW - 1	02/04/14	3511.93	-	21.58	0.00	3490.35
MW - 1	05/14/14	3511.93	-	22.44	0.00	3489.49
MW - 1	07/22/14	3511.93	-	22.20	0.00	3489.73
MW - 1	08/05/14	3511.93	-	22.27	0.00	3489.66
MW - 1	10/27/14	3511.93	-	21.16	0.00	3490.77
MW - 1	11/19/14	3511.93	-	21.09	0.00	3490.84
MW - 2	02/04/14	3510.19	-	20.40	0.00	3489.79
MW - 2	05/14/14	3510.19	-	20.25	0.00	3489.94
MW - 2	05/22/14	3510.19	-	20.86	0.00	3489.33
MW - 2	07/22/14	3510.19	-	20.86	0.00	3489.33
MW - 2	08/05/14	3510.19	-	20.94	0.00	3489.25
MW - 2	10/27/14	3510.19	-	19.84	0.00	3490.35
MW - 2	11/19/14	3510.19	-	19.78	0.00	3490.41
MW - 3	02/04/14	3509.87	-	20.17	0.00	3489.70
MW - 3	05/14/14	3509.87	-	20.02	0.00	3489.85
MW - 3	07/22/14	3509.87	-	20.60	0.00	3489.27
MW - 3	08/05/14	3509.87	-	20.65	0.00	3489.22
MW - 3	10/27/14	3509.87	-	19.56	0.00	3490.31
MW - 3	11/19/14	3509.87	-	19.55	0.00	3490.32
MW - 4	01/03/14	-	23.46	23.73	0.27	-
MW - 4	01/09/14	-	23.47	23.78	0.31	-
MW - 4	01/13/14	-	23.47	23.77	0.30	-
MW - 4	01/21/14	-	23.43	23.73	0.30	-
MW - 4	01/24/14	-	23.47	23.73	0.26	-
MW - 4	02/04/14	3513.35	23.40	23.72	0.32	3489.90
MW - 4	02/10/14	3513.35	23.42	23.71	0.29	3489.89
MW - 4	02/27/14	3513.35	23.33	23.62	0.29	3489.98
MW - 4	03/17/14	3513.35	23.31	23.55	0.24	3490.00
MW - 4	03/27/14	3513.35	23.29	23.55	0.26	3490.02
MW - 4	04/02/14	3513.35	23.33	23.48	0.15	3490.00
MW - 4	04/16/14	3513.35	23.25	23.56	0.31	3490.05
MW - 4	04/22/14	3513.35	23.24	23.45	0.21	3490.08
MW - 4	04/28/14	3513.35	23.31	23.48	0.17	3490.01
MW - 4	05/06/14	3513.35	23.23	23.52	0.29	3490.08
MW - 4	05/13/14	3513.35	23.29	23.74	0.45	3489.99
MW - 4	05/14/14	3513.35	23.28	23.54	0.26	3490.03
MW - 4	05/21/14	3513.35	23.26	23.62	0.36	3490.04
MW - 4	06/05/14	3513.35	23.40	23.84	0.44	3489.88
MW - 4	06/11/14	3513.35	23.49	23.96	0.47	3489.79
MW - 4	06/16/14	3513.35	23.55	23.97	0.42	3489.74

TABLE 1

2014 GROUNDWATER ELEVATION DATA

TNM 97- 17
LEA COUNTY, NEW MEXICO
Plains Marketing, L.P.

Well Number	DATE MEASURED	TOP OF CASING ELEVATION	DEPTH TO PRODUCT	DEPTH TO WATER	PSH THICKNESS	CORRECTED GROUNDWATER ELEVATION
MW - 4	06/24/14	3513.35	23.65	24.26	0.61	3489.61
MW - 4	07/01/14	3513.35	23.71	24.32	0.61	3489.55
MW - 4	07/08/14	3513.35	23.83	24.18	0.35	3489.47
MW - 4	07/15/14	3513.35	23.85	24.33	0.48	3489.43
MW - 4	07/22/14	3513.35	23.88	24.65	0.77	3489.35
MW - 4	07/23/14	3513.35	23.88	24.65	0.77	3489.35
MW - 4	07/31/14	3513.35	23.94	24.72	0.78	3489.29
MW - 4	08/05/14	3513.35	24.00	24.42	0.42	3489.29
MW - 4	08/07/14	3513.35	23.95	24.65	0.70	3489.30
MW - 4	08/15/14	3513.35	23.48	24.47	0.99	3489.72
MW - 4	08/20/14	3513.35	24.00	24.77	0.77	3489.23
MW - 4	08/27/14	3513.35	24.05	24.61	0.56	3489.22
MW - 4	09/24/14	3513.35	23.51	23.80	0.29	3489.80
MW - 4	10/01/14	3513.35	23.17	23.24	0.07	3490.17
MW - 4	10/07/14	3513.35	23.04	23.12	0.08	3490.30
MW - 4	10/14/14	3513.35	22.99	23.05	0.06	3490.35
MW - 4	10/20/14	3513.35	22.95	23.07	0.12	3490.38
MW - 4	10/27/14	3513.35	22.92	23.04	0.12	3490.41
MW - 4	11/11/14	3513.35	22.91	23.00	0.09	3490.43
MW - 4	11/19/14	3513.35	22.85	23.11	0.26	3490.46
MW - 4	12/08/14	3513.35	22.85	23.00	0.15	3490.48
MW - 4	12/15/14	3513.35	22.85	23.00	0.15	3490.48
MW - 4	12/18/14	3513.35	22.81	22.93	0.12	3490.52
MW - 4	12/22/14	3513.35	22.81	22.93	0.12	3490.52
MW - 4	12/29/14	3513.35	22.81	22.92	0.11	3490.52
MW - 5	01/03/14	-	-	23.87	0.00	-
MW - 5	01/09/14	-	-	23.89	0.00	-
MW - 5	01/13/14	-	-	23.86	0.00	-
MW - 5	01/21/14	-	-	23.83	0.00	-
MW - 5	01/24/14	-	-	23.87	0.00	-
MW - 5	02/04/14	3513.99	-	23.78	0.00	3490.21
MW - 5	02/10/14	3513.99	-	23.82	0.00	3490.17
MW - 5	02/27/14	3513.99	-	23.82	0.00	3490.17
MW - 5	03/17/14	3513.99	-	23.66	0.00	3490.33
MW - 5	03/27/14	3513.99	-	23.62	0.00	3490.37
MW - 5	04/02/14	3513.99	-	23.68	0.00	3490.31
MW - 5	04/16/14	3513.99	-	23.62	0.00	3490.37
MW - 5	04/22/14	3513.99	-	23.60	0.00	3490.39
MW - 5	04/28/14	3513.99	-	23.62	0.00	3490.37
MW - 5	05/06/14	3513.99	-	23.60	0.00	3490.39
MW - 5	05/13/14	3513.99	-	23.64	0.00	3490.35
MW - 5	05/14/14	3513.99	-	23.62	0.00	3490.37

TABLE 1

2014 GROUNDWATER ELEVATION DATA

TNM 97- 17
LEA COUNTY, NEW MEXICO
Plains Marketing, L.P.

Well Number	DATE MEASURED	TOP OF CASING ELEVATION	DEPTH TO PRODUCT	DEPTH TO WATER	PSH THICKNESS	CORRECTED GROUNDWATER ELEVATION
MW - 5	05/21/14	3513.99	-	23.65	0.00	3490.34
MW - 5	06/05/14	3513.99	-	23.86	0.00	3490.13
MW - 5	06/11/14	3513.99	-	23.93	0.00	3490.06
MW - 5	06/16/14	3513.99	-	24.02	0.00	3489.97
MW - 5	06/24/14	3513.99	-	24.11	0.00	3489.88
MW - 5	07/01/14	3513.99	-	24.14	0.00	3489.85
MW - 5	07/08/14	3513.99	-	24.22	0.00	3489.77
MW - 5	07/15/14	3513.99	-	24.25	0.00	3489.74
MW - 5	07/22/14	3513.99	-	24.34	0.00	3489.65
MW - 5	07/23/14	3513.99	-	24.34	0.00	3489.65
MW - 5	07/31/14	3513.99	-	24.38	0.00	3489.61
MW - 5	08/05/14	3513.99	-	24.42	0.00	3489.57
MW - 5	08/07/14	3513.99	-	24.42	0.00	3489.57
MW - 5	08/15/14	3513.99	-	24.44	0.00	3489.55
MW - 5	08/20/14	3513.99	-	24.45	0.00	3489.54
MW - 5	08/27/14	3513.99	-	24.47	0.00	3489.52
MW - 5	09/24/14	3513.99	-	23.88	0.00	3490.11
MW - 5	10/01/14	3513.99	-	23.60	0.00	3490.39
MW - 5	10/07/14	3513.99	-	23.48	0.00	3490.51
MW - 5	10/14/14	3513.99	-	23.41	0.00	3490.58
MW - 5	10/20/14	3513.99	-	23.37	0.00	3490.62
MW - 5	10/27/14	3513.99	-	23.34	0.00	3490.65
MW - 5	11/03/14	3513.99	-	23.32	0.00	3490.67
MW - 5	11/11/14	3513.99	-	23.30	0.00	3490.69
MW - 5	11/19/14	3513.99	-	23.29	0.00	3490.70
MW - 5	12/08/14	3513.99	-	23.26	0.00	3490.73
MW - 5	12/15/14	3513.99	-	23.30	0.00	3490.69
MW - 5	12/22/14	3513.99	-	23.24	0.00	3490.75
MW - 5	12/29/14	3513.99	-	23.23	0.00	3490.76
MW - 6	01/03/14	-	22.09	22.26	0.17	-
MW - 6	01/09/14	-	22.10	22.31	0.21	-
MW - 6	01/13/14	-	22.09	22.28	0.19	-
MW - 6	01/21/14	-	22.06	22.25	0.19	-
MW - 6	01/24/14	-	22.09	22.27	0.18	-
MW - 6	02/04/14	3512.05	22.04	22.16	0.12	3489.99
MW - 6	02/10/14	3512.05	22.08	22.21	0.13	3489.95
MW - 6	02/27/14	3512.05	21.97	22.23	0.26	3490.04
MW - 6	03/17/14	3512.05	21.93	21.96	0.03	3490.12
MW - 6	03/27/14	3512.05	21.92	22.15	0.23	3490.10
MW - 6	04/02/14	3512.05	21.92	21.96	0.04	3490.12
MW - 6	04/16/14	3512.05	21.88	22.01	0.13	3490.15
MW - 6	04/22/14	3512.05	21.87	22.90	1.03	3490.03

TABLE 1

2014 GROUNDWATER ELEVATION DATA

TNM 97- 17
LEA COUNTY, NEW MEXICO
Plains Marketing, L.P.

Well Number	DATE MEASURED	TOP OF CASING ELEVATION	DEPTH TO PRODUCT	DEPTH TO WATER	PSH THICKNESS	CORRECTED GROUNDWATER ELEVATION
MW - 6	04/28/14	3512.05	21.88	21.99	0.11	3490.15
MW - 6	05/06/14	3512.05	21.85	22.40	0.55	3490.12
MW - 6	05/13/14	3512.05	21.95	22.15	0.20	3490.07
MW - 6	05/14/14	3512.05	21.89	21.96	0.07	3490.15
MW - 6	05/21/14	3512.05	21.92	22.78	0.86	3490.00
MW - 6	06/05/14	3512.05	22.07	23.00	0.93	3489.84
MW - 6	06/11/14	3512.05	22.10	22.90	0.80	3489.83
MW - 6	06/16/14	3512.05	22.17	22.50	0.33	3489.83
MW - 6	06/24/14	3512.05	22.28	23.00	0.72	3489.66
MW - 6	07/01/14	3512.05	22.33	22.78	0.45	3489.65
MW - 6	07/08/14	3512.05	22.38	22.43	0.05	3489.66
MW - 6	07/15/14	3512.05	22.44	22.89	0.45	3489.54
MW - 6	07/22/14	3512.05	22.53	23.50	0.97	3489.37
MW - 6	07/23/14	3512.05	22.53	23.50	0.97	3489.37
MW - 6	07/31/14	3512.05	22.61	23.99	1.38	3489.23
MW - 6	08/05/14	3512.05	22.62	22.65	0.03	3489.43
MW - 6	08/07/14	3512.05	22.57	22.95	0.38	3489.42
MW - 6	08/15/14	3512.05	22.60	23.17	0.57	3489.36
MW - 6	08/20/14	3512.05	22.62	22.91	0.29	3489.39
MW - 6	08/27/14	3512.05	22.65	23.37	0.72	3489.29
MW - 6	09/24/14	3512.05	22.08	22.82	0.74	3489.86
MW - 6	10/01/14	3512.05	21.69	21.83	0.14	3490.34
MW - 6	10/07/14	3512.05	-	21.60	0.00	3490.45
MW - 6	10/14/14	3512.05	-	21.55	0.00	3490.50
MW - 6	10/20/14	3512.05	-	21.53	0.00	3490.52
MW - 6	10/27/14	3512.05	-	21.51	0.00	3490.54
MW - 6	10/28/14	3512.05	-	19.51	0.00	3492.54
MW - 6	11/11/14	3512.05	21.50	21.60	0.10	3490.54
MW - 6	11/19/14	3512.05	21.45	21.91	0.46	3490.53
MW - 6	12/08/14	3512.05	21.45	21.85	0.40	3490.54
MW - 6	12/15/14	3512.05	21.45	21.66	0.21	3490.57
MW - 6	12/18/14	3512.05	21.43	21.80	0.37	3490.56
MW - 6	12/22/14	3512.05	21.43	21.80	0.37	3490.56
MW - 6	12/29/14	3512.05	21.44	21.56	0.12	3490.59
MW - 7	01/03/14	-	21.70	22.20	0.50	-
MW - 7	01/09/14	-	21.71	22.22	0.51	-
MW - 7	01/13/14	-	21.72	22.18	0.46	-
MW - 7	01/21/14	-	21.69	22.09	0.40	-
MW - 7	01/24/14	-	21.72	22.17	0.45	-
MW - 7	02/04/14	3511.57	21.66	22.11	0.45	3489.84
MW - 7	02/10/14	3511.57	21.66	22.20	0.54	3489.83
MW - 7	02/27/14	3511.57	21.59	22.10	0.51	3489.90

TABLE 1

2014 GROUNDWATER ELEVATION DATA

TNM 97- 17
LEA COUNTY, NEW MEXICO
Plains Marketing, L.P.

Well Number	DATE MEASURED	TOP OF CASING ELEVATION	DEPTH TO PRODUCT	DEPTH TO WATER	PSH THICKNESS	CORRECTED GROUNDWATER ELEVATION
MW - 7	03/17/14	3511.57	21.56	22.07	0.51	3489.93
MW - 7	03/27/14	3511.57	21.51	22.23	0.72	3489.95
MW - 7	04/02/14	3511.57	21.53	22.04	0.51	3489.96
MW - 7	04/16/14	3511.57	21.48	22.27	0.79	3489.97
MW - 7	04/22/14	3511.57	21.49	22.05	0.56	3490.00
MW - 7	04/28/14	3511.57	21.42	21.89	0.47	3490.08
MW - 7	05/06/14	3511.57	21.47	21.91	0.44	3490.03
MW - 7	05/13/14	3511.57	21.53	22.20	0.67	3489.94
MW - 7	05/14/14	3511.57	21.58	21.76	0.18	3489.96
MW - 7	05/21/14	3511.57	21.54	22.15	0.61	3489.94
MW - 7	06/05/14	3511.57	21.62	22.11	0.49	3489.88
MW - 7	06/11/14	3511.57	21.75	22.05	0.30	3489.78
MW - 7	06/16/14	3511.57	21.79	22.22	0.43	3489.72
MW - 7	06/24/14	3511.57	21.90	22.28	0.38	3489.61
MW - 7	07/01/14	3511.57	21.96	22.35	0.39	3489.55
MW - 7	07/08/14	3511.57	22.08	22.15	0.07	3489.48
MW - 7	07/15/14	3511.57	22.05	22.30	0.25	3489.48
MW - 7	07/22/14	3511.57	22.13	22.85	0.72	3489.33
MW - 7	07/23/14	3511.57	22.13	22.85	0.72	3489.33
MW - 7	07/31/14	3511.57	22.17	22.52	0.35	3489.35
MW - 7	08/05/14	3511.57	22.22	22.35	0.13	3489.33
MW - 7	08/07/14	3511.57	22.22	22.50	0.28	3489.31
MW - 7	08/15/14	3511.57	22.22	22.85	0.63	3489.26
MW - 7	08/20/14	3511.57	22.23	22.44	0.21	3489.31
MW - 7	08/27/14	3511.57	22.26	22.49	0.23	3489.28
MW - 7	09/24/14	3511.57	21.68	21.95	0.27	3489.85
MW - 7	10/01/14	3511.57	21.35	21.47	0.12	3490.20
MW - 7	10/07/14	3511.57	21.19	21.22	0.03	3490.38
MW - 7	10/14/14	3511.57	21.16	21.22	0.06	3490.40
MW - 7	10/15/14	3511.57	21.16	21.22	0.06	3490.40
MW - 7	10/20/14	3511.57	21.12	21.29	0.17	3490.42
MW - 7	10/24/14	3511.57	21.11	21.30	0.19	3490.43
MW - 7	10/27/14	3511.57	21.12	21.19	0.07	3490.44
MW - 7	11/11/14	3511.57	21.05	21.43	0.38	3490.46
MW - 7	11/19/14	3511.57	21.05	21.43	0.38	3490.46
MW - 7	12/08/14	3511.57	21.06	21.33	0.27	3490.47
MW - 7	12/15/14	3511.57	21.06	21.44	0.38	3490.45
MW - 7	12/18/14	3511.57	21.04	21.22	0.18	3490.50
MW - 7	12/22/14	3511.57	21.04	21.22	0.18	3490.50
MW - 7	12/29/14	3511.57	21.05	21.26	0.21	3490.49
MW - 8	01/03/14	-	22.30	22.98	0.68	-
MW - 8	01/09/14	-	22.32	23.05	0.73	-

TABLE 1

2014 GROUNDWATER ELEVATION DATA

**TNM 97- 17
LEA COUNTY, NEW MEXICO
Plains Marketing, L.P.**

Well Number	DATE MEASURED	TOP OF CASING ELEVATION	DEPTH TO PRODUCT	DEPTH TO WATER	PSH THICKNESS	CORRECTED GROUNDWATER ELEVATION
MW - 8	01/13/14	-	22.32	23.06	0.74	-
MW - 8	01/21/14	-	22.28	23.02	0.74	-
MW - 8	01/24/14	-	22.31	23.10	0.79	-
MW - 8	02/04/14	3511.82	22.25	23.04	0.79	3489.45
MW - 8	02/10/14	3511.82	23.11	23.25	0.14	3488.69
MW - 8	02/27/14	3511.82	22.18	23.01	0.83	3489.52
MW - 8	03/17/14	3511.82	22.13	23.01	0.88	3489.56
MW - 8	03/27/14	3511.82	22.13	23.09	0.96	3489.55
MW - 8	04/02/14	3511.82	22.13	23.00	0.87	3489.56
MW - 8	04/16/14	3511.82	22.09	23.10	1.01	3489.58
MW - 8	04/22/14	3511.82	22.08	23.01	0.93	3489.60
MW - 8	04/28/14	3511.82	22.09	22.87	0.78	3489.61
MW - 8	05/06/14	3511.82	22.05	23.07	1.02	3489.62
MW - 8	05/13/14	3511.82	22.14	23.20	1.06	3489.52
MW - 8	05/14/14	3511.82	22.14	23.10	0.96	3489.54
MW - 8	05/21/14	3511.82	22.06	23.13	1.07	3489.60
MW - 8	06/05/14	3511.82	22.17	23.31	1.14	3489.48
MW - 8	06/11/14	3511.82	22.24	23.31	1.07	3489.42
MW - 8	06/16/14	3511.82	22.31	23.40	1.09	3489.35
MW - 8	06/24/14	3511.82	22.42	23.49	1.07	3489.24
MW - 8	07/01/14	3511.82	22.48	23.65	1.17	3489.16
MW - 8	07/08/14	3511.82	22.90	23.43	0.53	3488.84
MW - 8	07/15/14	3511.82	22.59	23.78	1.19	3489.05
MW - 8	07/22/14	3511.82	22.65	23.68	1.03	3489.02
MW - 8	07/23/14	3511.82	22.65	23.68	1.03	3489.02
MW - 8	07/31/14	3511.82	22.69	23.65	0.96	3488.99
MW - 8	08/05/14	3511.82	22.74	23.55	0.81	3488.96
MW - 8	08/07/14	3511.82	22.74	23.69	0.95	3488.94
MW - 8	08/15/14	3511.82	22.78	23.80	1.02	3488.89
MW - 8	08/20/14	3511.82	22.76	23.79	1.03	3488.91
MW - 8	08/27/14	3511.82	22.79	24.91	2.12	3488.71
MW - 8	09/24/14	3511.82	22.13	23.46	1.33	3489.49
MW - 8	10/01/14	3511.82	21.79	22.39	0.60	3489.94
MW - 8	10/07/14	3511.82	21.72	22.11	0.39	3490.04
MW - 8	10/14/14	3511.82	21.69	22.06	0.37	3490.07
MW - 8	10/20/14	3511.82	21.65	22.10	0.45	3490.10
MW - 8	10/27/14	3511.82	21.63	22.10	0.47	3490.12
MW - 8	11/03/14	3511.82	21.66	22.09	0.43	3490.10
MW - 8	11/11/14	3511.82	21.62	22.19	0.57	3490.11
MW - 8	11/19/14	3511.82	21.59	22.55	0.96	3490.09
MW - 8	12/08/14	3511.82	21.61	22.51	0.90	3490.08
MW - 8	12/15/14	3511.82	21.64	22.56	0.92	3490.04
MW - 8	12/18/14	3511.82	21.56	22.25	0.69	3490.16

TABLE 1

2014 GROUNDWATER ELEVATION DATA

TNM 97- 17
LEA COUNTY, NEW MEXICO
Plains Marketing, L.P.

Well Number	DATE MEASURED	TOP OF CASING ELEVATION	DEPTH TO PRODUCT	DEPTH TO WATER	PSH THICKNESS	CORRECTED GROUNDWATER ELEVATION
MW - 8	12/22/14	3511.82	21.56	22.25	0.69	3490.16
MW - 8	12/29/14	3511.82	21.60	22.33	0.73	3490.11
MW - 9	02/04/14	Plugged and abandoned				
MW - 10	01/03/14	-	-	23.79	0.00	-
MW - 10	01/09/14	-	-	23.80	0.00	-
MW - 10	01/13/14	-	-	23.77	0.00	-
MW - 10	01/21/14	-	-	23.75	0.00	-
MW - 10	01/24/14	-	-	23.74	0.00	-
MW - 10	02/04/14	3513.79	-	23.70	0.00	3490.09
MW - 10	02/10/14	3513.79	-	23.71	0.00	3490.08
MW - 10	02/27/14	3513.79	-	23.67	0.00	3490.12
MW - 10	03/17/14	3513.79	-	23.59	0.00	3490.20
MW - 10	03/27/14	3513.79	-	23.58	0.00	3490.21
MW - 10	04/02/14	3513.79	-	23.60	0.00	3490.19
MW - 10	04/16/14	3513.79	-	23.53	0.00	3490.26
MW - 10	04/22/14	3513.79	-	23.52	0.00	3490.27
MW - 10	04/28/14	3513.79	-	23.55	0.00	3490.24
MW - 10	05/06/14	3513.79	-	23.46	0.00	3490.33
MW - 10	05/13/14	3513.79	-	23.55	0.00	3490.24
MW - 10	05/14/14	3513.79	-	23.53	0.00	3490.26
MW - 10	05/21/14	3513.79	-	23.57	0.00	3490.22
MW - 10	06/05/14	3513.79	-	23.72	0.00	3490.07
MW - 10	06/11/14	3513.79	-	23.82	0.00	3489.97
MW - 10	06/16/14	3513.79	-	23.89	0.00	3489.90
MW - 10	07/22/14	3513.79	-	24.23	0.00	3489.56
MW - 10	08/05/14	3513.79	-	24.31	0.00	3489.48
MW - 10	10/27/14	3513.79	-	23.22	0.00	3490.57
MW - 10	11/19/14	3513.79	-	23.15	0.00	3490.64
MW - 11	02/04/14	3512.89	-	22.61	0.00	3490.28
MW - 11	05/14/14	3512.89	-	22.46	0.00	3490.43
MW - 11	07/22/14	3512.89	-	23.18	0.00	3489.71
MW - 11	08/05/14	3512.89	-	23.24	0.00	3489.65
MW - 11	10/27/14	3512.89	-	22.19	0.00	3490.70
MW - 11	11/19/14	3512.89	-	22.12	0.00	3490.77
MW - 12	02/04/14	3509.69	-	19.69	0.00	3490.00
MW - 12	05/14/14	3509.69	-	20.53	0.00	3489.16
MW - 12	07/22/14	3509.69	-	20.16	0.00	3489.53
MW - 12	08/05/14	3509.69	-	20.22	0.00	3489.47
MW - 12	10/27/14	3509.69	-	19.19	0.00	3490.50

TABLE 1

2014 GROUNDWATER ELEVATION DATA

TNM 97- 17
 LEA COUNTY, NEW MEXICO
 Plains Marketing, L.P.

Well Number	DATE MEASURED	TOP OF CASING ELEVATION	DEPTH TO PRODUCT	DEPTH TO WATER	PSH THICKNESS	CORRECTED GROUNDWATER ELEVATION
MW - 12	11/19/14	3509.69	-	19.14	0.00	3490.55
MW - 13	02/04/14	3509.57	-	19.72	0.00	3489.85
MW - 13	05/14/14	3509.57	-	19.57	0.00	3490.00
MW - 13	07/22/14	3509.57	-	20.17	0.00	3489.40
MW - 13	08/05/14	3509.57	-	20.24	0.00	3489.33
MW - 13	10/27/14	3509.57	-	19.14	0.00	3490.43
MW - 13	11/19/14	3509.57	-	19.12	0.00	3490.45
MW - 14	01/03/14	-	22.63	23.14	0.51	-
MW - 14	01/09/14	-	22.64	23.07	0.43	-
MW - 14	01/13/14	-	22.67	23.15	0.48	-
MW - 14	01/21/14	-	22.61	23.03	0.42	-
MW - 14	01/24/14	-	22.64	23.11	0.47	-
MW - 14	02/04/14	3511.85	22.57	22.98	0.41	3489.22
MW - 14	02/10/14	3511.85	22.42	23.24	0.82	3489.31
MW - 14	02/27/14	3511.85	22.51	22.90	0.39	3489.28
MW - 14	03/17/14	3511.85	22.50	22.88	0.38	3489.29
MW - 14	03/27/14	3511.85	22.48	23.40	0.92	3489.23
MW - 14	04/02/14	3511.85	22.51	22.63	0.12	3489.32
MW - 14	04/16/14	3511.85	22.38	22.81	0.43	3489.41
MW - 14	04/22/14	3511.85	22.40	22.70	0.30	3489.41
MW - 14	04/28/14	3511.85	22.48	22.70	0.22	3489.34
MW - 14	05/06/14	3511.85	22.39	22.61	0.22	3489.43
MW - 14	05/13/14	3511.85	22.45	22.85	0.40	3489.34
MW - 14	05/14/14	3511.85	22.44	22.75	0.31	3489.36
MW - 14	05/21/14	3511.85	22.41	23.33	0.92	3489.30
MW - 14	06/05/14	3511.85	22.51	22.99	0.48	3489.27
MW - 14	06/11/14	3511.85	22.57	22.97	0.40	3489.22
MW - 14	06/16/14	3511.85	22.66	22.75	0.09	3489.18
MW - 14	06/24/14	3511.85	22.75	23.00	0.25	3489.06
MW - 14	07/01/14	3511.85	22.92	23.14	0.22	3488.90
MW - 14	07/08/14	3511.85	22.95	23.08	0.13	3488.88
MW - 14	07/15/14	3511.85	22.95	23.70	0.75	3488.79
MW - 14	07/22/14	3511.85	23.03	24.00	0.97	3488.67
MW - 14	07/23/14	3511.85	23.03	24.00	0.97	3488.67
MW - 14	07/31/14	3511.85	23.00	23.95	0.95	3488.71
MW - 14	08/05/14	3511.85	23.04	23.32	0.28	3488.77
MW - 14	08/07/14	3511.85	23.02	23.38	0.36	3488.78
MW - 14	08/15/14	3511.85	23.07	23.95	0.88	3488.65
MW - 14	08/20/14	3511.85	23.07	23.67	0.60	3488.69
MW - 14	08/27/14	3511.85	23.10	24.20	1.10	3488.59
MW - 14	09/24/14	3511.85	22.38	22.65	0.27	3489.43

TABLE 1

2014 GROUNDWATER ELEVATION DATA

TNM 97- 17
LEA COUNTY, NEW MEXICO
Plains Marketing, L.P.

Well Number	DATE MEASURED	TOP OF CASING ELEVATION	DEPTH TO PRODUCT	DEPTH TO WATER	PSH THICKNESS	CORRECTED GROUNDWATER ELEVATION
MW - 14	10/01/14	3511.85	21.97	22.31	0.34	3489.83
MW - 14	10/07/14	3511.85	21.91	22.02	0.11	3489.92
MW - 14	10/14/14	3511.85	21.88	22.07	0.19	3489.94
MW - 14	10/20/14	3511.85	21.87	22.16	0.29	3489.94
MW - 14	10/27/14	3511.85	21.85	21.92	0.07	3489.99
MW - 14	11/11/14	3511.85	22.12	22.98	0.86	3489.60
MW - 14	11/19/14	3511.85	21.83	23.79	1.96	3489.73
MW - 14	12/08/14	3511.85	21.89	22.40	0.51	3489.88
MW - 14	12/15/14	3511.85	21.89	22.04	0.15	3489.94
MW - 14	12/18/14	3511.85	21.88	21.95	0.07	3489.96
MW - 14	12/22/14	3511.85	21.82	21.95	0.13	3490.01
MW - 14	12/29/14	3511.85	21.89	21.96	0.07	3489.95
MW - 15	01/03/14	-	-	22.57	0.00	-
MW - 15	01/09/14	-	-	22.60	0.00	-
MW - 15	01/13/14	-	-	22.56	0.00	-
MW - 15	01/21/14	-	-	22.53	0.00	-
MW - 15	01/24/14	-	-	22.56	0.00	-
MW - 15	02/04/14	3511.77	-	22.47	0.00	3489.30
MW - 15	02/10/14	3511.77	-	22.49	0.00	3489.28
MW - 15	02/27/14	3511.77	-	22.44	0.00	3489.33
MW - 15	03/17/14	3511.77	-	22.33	0.00	3489.44
MW - 15	03/27/14	3511.77	-	22.33	0.00	3489.44
MW - 15	04/02/14	3511.77	-	22.35	0.00	3489.42
MW - 15	04/16/14	3511.77	-	22.29	0.00	3489.48
MW - 15	04/28/14	3511.77	-	22.29	0.00	3489.48
MW - 15	05/14/14	3511.77	-	22.29	0.00	3489.48
MW - 15	05/21/14	3511.77	-	22.29	0.00	3489.48
MW - 15	06/05/14	3511.77	-	22.39	0.00	3489.38
MW - 15	06/11/14	3511.77	-	22.45	0.00	3489.32
MW - 15	06/16/14	3511.77	-	22.55	0.00	3489.22
MW - 15	06/24/14	3511.77	-	22.65	0.00	3489.12
MW - 15	07/01/14	3511.77	-	22.76	0.00	3489.01
MW - 15	07/08/14	3511.77	-	22.77	0.00	3489.00
MW - 15	07/15/14	3511.77	22.78	22.80	0.02	3488.99
MW - 15	07/22/14	3511.77	22.84	22.88	0.04	3488.92
MW - 15	07/23/14	3511.77	22.84	22.88	0.04	3488.92
MW - 15	07/31/14	3511.77	22.90	24.11	1.21	3488.69
MW - 15	08/05/14	3511.77	22.92	22.95	0.03	3488.85
MW - 15	08/07/14	3511.77	22.90	23.98	1.08	3488.71
MW - 15	08/15/14	3511.77	22.92	23.73	0.81	3488.73
MW - 15	08/20/14	3511.77	22.94	23.18	0.24	3488.79
MW - 15	08/27/14	3511.77	22.98	23.31	0.33	3488.74
MW - 15	09/24/14	3511.77	-	22.25	0.00	3489.52

TABLE 1

2014 GROUNDWATER ELEVATION DATA

TNM 97- 17
LEA COUNTY, NEW MEXICO
Plains Marketing, L.P.

Well Number	DATE MEASURED	TOP OF CASING ELEVATION	DEPTH TO PRODUCT	DEPTH TO WATER	PSH THICKNESS	CORRECTED GROUNDWATER ELEVATION
MW - 15	10/01/14	3511.77	-	21.90	0.00	3489.87
MW - 15	10/07/14	3511.77	-	21.81	0.00	3489.96
MW - 15	10/14/14	3511.77	-	21.75	0.00	3490.02
MW - 15	10/20/14	3511.77	-	21.72	0.00	3490.05
MW - 15	10/27/14	3511.77	-	21.69	0.00	3490.08
MW - 15	11/03/14	3511.77	21.72	21.77	0.05	3490.04
MW - 15	11/11/14	3511.77	-	21.68	0.00	3490.09
MW - 15	11/19/14	3511.77	21.65	21.66	0.01	3490.12
MW - 15	12/08/14	3511.77	21.70	21.89	0.19	3490.04
MW - 15	12/15/14	3511.77	-	21.72	0.00	3490.05
MW - 15	12/18/14	3511.77	-	21.75	0.00	3490.02
MW - 15	12/22/14	3511.77	-	21.75	0.00	3490.02
MW - 15	12/29/14	3511.77	21.72	21.75	0.03	3490.05
MW - 16	02/04/14	3510.44	-	20.43	0.00	3490.01
MW - 16	05/14/14	3510.44	-	20.27	0.00	3490.17
MW - 16	07/22/14	3510.44	-	20.93	0.00	3489.51
MW - 16	08/05/14	3510.44	-	21.00	0.00	3489.44
MW - 16	10/27/14	3510.44	-	19.93	0.00	3490.51
MW - 16	11/19/14	3510.44	-	19.86	0.00	3490.58
MW - 17	02/04/14	3509.33	-	20.09	0.00	3489.24
MW - 17	05/14/14	3509.33	-	19.94	0.00	3489.39
MW - 17	07/22/14	3509.33	-	20.49	0.00	3488.84
MW - 17	08/05/14	3509.33	-	20.53	0.00	3488.80
MW - 17	10/27/14	3509.33	-	19.36	0.00	3489.97
MW - 17	11/19/14	3509.33	-	19.32	0.00	3490.01
MW - 18	02/04/14	3510.17	-	20.85	0.00	3489.32
MW - 18	05/14/14	3510.17	-	20.69	0.00	3489.48
MW - 18	07/22/14	3510.17	-	21.23	0.00	3488.94
MW - 18	08/05/14	3510.17	-	21.28	0.00	3488.89
MW - 18	10/27/14	3510.17	-	20.17	0.00	3490.00
MW - 18	11/19/14	3510.17	-	20.16	0.00	3490.01
MW - 19	01/03/14	-	22.91	22.93	0.02	-
MW - 19	01/09/14	-	22.92	22.93	0.01	-
MW - 19	01/13/14	-	22.93	22.94	0.01	-
MW - 19	01/21/14	-	22.89	22.90	0.01	-
MW - 19	01/24/14	-	22.90	22.93	0.03	-
MW - 19	02/04/14	3511.96	22.87	22.96	0.09	3489.08
MW - 19	02/10/14	3511.96	22.88	22.98	0.10	3489.07
MW - 19	02/27/14	3511.96	22.81	22.88	0.07	3489.14
MW - 19	03/17/14	3511.96	22.77	22.90	0.13	3489.17

TABLE 1

2014 GROUNDWATER ELEVATION DATA

TNM 97- 17
 LEA COUNTY, NEW MEXICO
 Plains Marketing, L.P.

Well Number	DATE MEASURED	TOP OF CASING ELEVATION	DEPTH TO PRODUCT	DEPTH TO WATER	PSH THICKNESS	CORRECTED GROUNDWATER ELEVATION
MW - 19	03/27/14	3511.96	22.71	22.82	0.11	3489.23
MW - 19	04/02/14	3511.96	22.78	22.83	0.05	3489.17
MW - 19	04/16/14	3511.96	22.71	22.81	0.10	3489.24
MW - 19	04/22/14	3511.96	22.71	22.76	0.05	3489.24
MW - 19	04/28/14	3511.96	22.78	22.79	0.01	3489.18
MW - 19	05/06/14	3511.96	22.69	23.25	0.56	3489.19
MW - 19	05/13/14	3511.96	22.73	23.30	0.57	3489.14
MW - 19	05/14/14	3511.96	22.74	22.96	0.22	3489.19
MW - 19	05/21/14	3511.96	22.71	23.00	0.29	3489.21
MW - 19	06/05/14	3511.96	22.81	22.96	0.15	3489.13
MW - 19	06/11/14	3511.96	22.87	23.21	0.34	3489.04
MW - 19	06/16/14	3511.96	-	22.97	0.00	3488.99
MW - 19	06/24/14	3511.96	-	23.05	0.00	3488.91
MW - 19	07/01/14	3511.96	-	23.11	0.00	3488.85
MW - 19	07/08/14	3511.96	23.18	23.21	0.03	3488.78
MW - 19	07/15/14	3511.96	23.20	23.45	0.25	3488.72
MW - 19	07/22/14	3511.96	23.35	23.36	0.01	3488.61
MW - 19	07/23/14	3511.96	23.35	23.36	0.01	3488.61
MW - 19	07/31/14	3511.96	23.27	23.40	0.13	3488.67
MW - 19	08/05/14	3511.96	23.34	23.36	0.02	3488.62
MW - 19	08/07/14	3511.96	23.29	23.40	0.11	3488.65
MW - 19	08/15/14	3511.96	23.32	23.39	0.07	3488.63
MW - 19	08/20/14	3511.96	23.34	23.44	0.10	3488.61
MW - 19	08/27/14	3511.96	23.37	23.62	0.25	3488.55
MW - 19	09/24/14	3511.96	-	22.62	0.00	3489.34
MW - 19	10/01/14	3511.96	-	22.29	0.00	3489.67
MW - 19	10/07/14	3511.96	-	22.20	0.00	3489.76
MW - 19	10/14/14	3511.96	-	22.19	0.00	3489.77
MW - 19	10/20/14	3511.96	-	22.17	0.00	3489.79
MW - 19	10/27/14	3511.96	-	22.17	0.00	3489.79
MW - 19	10/28/14	3511.96	-	22.32	0.00	3489.64
MW - 19	11/03/14	3511.96	-	22.20	0.00	3489.76
MW - 19	11/11/14	3511.96	-	22.24	0.00	3489.72
MW - 19	11/19/14	3511.96	-	22.18	0.00	3489.78
MW - 19	12/08/14	3511.96	-	22.19	0.00	3489.77
MW - 19	12/15/14	3511.96	-	22.18	0.00	3489.78
MW - 19	12/18/14	3511.96	-	22.15	0.00	3489.81
MW - 19	12/22/14	3511.96	-	22.15	0.00	3489.81
MW - 19	12/29/14	3511.96	-	22.21	0.00	3489.75
MW - 20	01/03/14	3508.43	-	20.78	0.00	3487.65
MW - 20	01/09/14	3508.43	-	20.77	0.00	3487.66
MW - 20	01/13/14	3508.43	-	20.75	0.00	3487.68

TABLE 1

2014 GROUNDWATER ELEVATION DATA

**TNM 97- 17
LEA COUNTY, NEW MEXICO
Plains Marketing, L.P.**

Well Number	DATE MEASURED	TOP OF CASING ELEVATION	DEPTH TO PRODUCT	DEPTH TO WATER	PSH THICKNESS	CORRECTED GROUNDWATER ELEVATION
MW - 20	01/21/14	3508.43	-	20.75	0.00	3487.68
MW - 20	01/24/14	3508.43	-	20.74	0.00	3487.69
MW - 20	02/04/14	3509.47	-	20.69	0.00	3488.78
MW - 20	02/10/14	3509.47	-	20.70	0.00	3488.77
MW - 20	02/27/14	3509.47	-	20.67	0.00	3488.80
MW - 20	03/17/14	3509.47	-	20.62	0.00	3488.85
MW - 20	03/27/14	3509.47	-	20.58	0.00	3488.89
MW - 20	04/02/14	3509.47	-	20.58	0.00	3488.89
MW - 20	04/16/14	3509.47	-	20.54	0.00	3488.93
MW - 20	04/22/14	3509.47	-	20.53	0.00	3488.94
MW - 20	04/28/14	3509.47	-	20.52	0.00	3488.95
MW - 20	05/06/14	3509.47	-	20.51	0.00	3488.96
MW - 20	05/13/14	3509.47	-	20.53	0.00	3488.94
MW - 20	05/14/14	3509.47	-	20.53	0.00	3488.94
MW - 20	05/21/14	3509.47	-	20.54	0.00	3488.93
MW - 20	06/05/14	3509.47	-	20.64	0.00	3488.83
MW - 20	06/11/14	3509.47	-	20.71	0.00	3488.76
MW - 20	06/16/14	3509.47	-	20.78	0.00	3488.69
MW - 20	06/24/14	3509.47	-	20.87	0.00	3488.60
MW - 20	07/01/14	3509.47	-	20.89	0.00	3488.58
MW - 20	07/08/14	3509.47	-	20.99	0.00	3488.48
MW - 20	07/15/14	3509.47	-	21.04	0.00	3488.43
MW - 20	07/22/14	3509.47	-	21.07	0.00	3488.40
MW - 20	07/23/14	3509.47	-	21.07	0.00	3488.40
MW - 20	07/31/14	3509.47	-	21.10	0.00	3488.37
MW - 20	08/05/14	3509.47	-	21.12	0.00	3488.35
MW - 20	08/07/14	3509.47	-	21.13	0.00	3488.34
MW - 20	08/15/14	3509.47	-	21.16	0.00	3488.31
MW - 20	08/20/14	3509.47	-	21.17	0.00	3488.30
MW - 20	08/27/14	3509.47	-	21.19	0.00	3488.28
MW - 20	09/24/14	3509.47	-	20.71	0.00	3488.76
MW - 20	10/01/14	3509.47	-	20.08	0.00	3489.39
MW - 20	10/07/14	3509.47	-	19.98	0.00	3489.49
MW - 20	10/14/14	3509.47	-	19.97	0.00	3489.50
MW - 20	10/20/14	3509.47	-	19.97	0.00	3489.50
MW - 20	10/27/14	3509.47	-	19.97	0.00	3489.50
MW - 20	11/03/14	3509.47	-	19.99	0.00	3489.48
MW - 20	11/11/14	3509.47	-	19.96	0.00	3489.51
MW - 20	11/19/14	3509.47	-	19.96	0.00	3489.51
MW - 20	12/08/14	3509.47	-	19.99	0.00	3489.48
MW - 20	12/15/14	3509.47	-	19.99	0.00	3489.48
MW - 20	12/22/14	3509.47	-	19.98	0.00	3489.49
MW - 20	12/29/14	3509.47	-	20.00	0.00	3489.47

TABLE 1

2014 GROUNDWATER ELEVATION DATA

TNM 97- 17
LEA COUNTY, NEW MEXICO
Plains Marketing, L.P.

Well Number	DATE MEASURED	TOP OF CASING ELEVATION	DEPTH TO PRODUCT	DEPTH TO WATER	PSH THICKNESS	CORRECTED GROUNDWATER ELEVATION
MW - 21	01/03/14	3506.98	-	19.74	0.00	3487.24
MW - 21	01/09/14	3506.98	-	19.72	0.00	3487.26
MW - 21	01/13/14	3506.98	-	19.72	0.00	3487.26
MW - 21	01/21/14	3506.98	-	19.70	0.00	3487.28
MW - 21	01/24/14	3506.98	-	19.70	0.00	3487.28
MW - 21	02/10/14	3506.98	-	19.65	0.00	3487.33
MW - 21	02/04/14	3508.05	-	19.64	0.00	3488.41
MW - 21	02/27/14	3508.05	-	19.64	0.00	3488.41
MW - 21	03/17/14	3508.05	-	19.60	0.00	3488.45
MW - 21	03/27/14	3508.05	-	19.55	0.00	3488.50
MW - 21	04/02/14	3508.05	-	19.54	0.00	3488.51
MW - 21	04/16/14	3508.05	-	19.52	0.00	3488.53
MW - 21	04/22/14	3508.05	-	19.50	0.00	3488.55
MW - 21	04/28/14	3508.05	-	19.50	0.00	3488.55
MW - 21	05/06/14	3508.05	-	19.49	0.00	3488.56
MW - 21	05/13/14	3508.05	-	19.50	0.00	3488.55
MW - 21	05/14/14	3508.05	-	19.51	0.00	3488.54
MW - 21	05/21/14	3508.05	-	19.54	0.00	3488.51
MW - 21	06/05/14	3508.05	-	19.64	0.00	3488.41
MW - 21	06/11/14	3508.05	-	19.72	0.00	3488.33
MW - 21	06/16/14	3508.05	-	19.79	0.00	3488.26
MW - 21	07/22/14	3508.05	-	20.06	0.00	3487.99
MW - 21	08/05/14	3508.05	-	20.12	0.00	3487.93
MW - 21	10/27/14	3508.05	-	18.93	0.00	3489.12
MW - 21	11/19/14	3508.05	-	18.90	0.00	3489.15
MW - 22	02/04/14	3506.66	-	18.68	0.00	3487.98
MW - 22	05/14/14	3506.66	-	18.54	0.00	3488.12
MW - 22	07/22/14	3506.66	-	19.11	0.00	3487.55
MW - 22	08/05/14	3506.66	-	19.20	0.00	3487.46
MW - 22	10/27/14	3506.66	-	17.98	0.00	3488.68
MW - 22	11/19/14	3506.66	-	17.93	0.00	3488.73
MW - 23	02/04/14	3510.83	-	22.36	0.00	3488.47
MW - 23	05/14/14	3510.83	-	22.21	0.00	3488.62
MW - 23	07/22/14	3510.83	-	22.78	0.00	3488.05
MW - 23	08/05/14	3510.83	-	22.83	0.00	3488.00
MW - 23	10/27/14	3510.83	-	21.68	0.00	3489.15
MW - 23	11/19/14	3510.83	-	21.68	0.00	3489.15
MW - 24	02/04/14	3510.76	-	22.64	0.00	3488.12
MW - 24	05/14/14	3510.76	-	22.49	0.00	3488.27

TABLE 1

2014 GROUNDWATER ELEVATION DATA

TNM 97- 17
LEA COUNTY, NEW MEXICO
Plains Marketing, L.P.

Well Number	DATE MEASURED	TOP OF CASING ELEVATION	DEPTH TO PRODUCT	DEPTH TO WATER	PSH THICKNESS	CORRECTED GROUNDWATER ELEVATION
MW - 24	07/22/14	3510.76	-	23.06	0.00	3487.70
MW - 24	08/05/14	3510.76	-	23.13	0.00	3487.63
MW - 24	10/27/14	3510.76	-	21.98	0.00	3488.78
MW - 24	11/19/14	3510.76	-	21.94	0.00	3488.82
MW - 25	02/04/14	3510.71	-	21.98	0.00	3488.73
MW - 25	05/14/14	3510.71	-	21.33	0.00	3489.38
MW - 25	07/22/14	3510.71	-	22.38	0.00	3488.33
MW - 25	08/05/14	3510.71	-	22.42	0.00	3488.29
MW - 25	10/27/14	3510.71	-	21.33	0.00	3489.38
MW - 25	11/19/14	3510.71	-	21.31	0.00	3489.40
MW - 26	02/04/14	3508.57	-	19.60	0.00	3488.97
MW - 26	05/14/14	3508.57	-	19.44	0.00	3489.13
MW - 26	07/22/14	3508.57	-	19.98	0.00	3488.59
MW - 26	08/05/14	3508.57	-	20.04	0.00	3488.53
MW - 26	10/27/14	3508.57	-	18.85	0.00	3489.72
MW - 26	11/19/14	3508.57	-	18.84	0.00	3489.73
MW - 27	02/04/14	3508.73	-	20.06	0.00	3488.67
MW - 27	05/14/14	3508.73	-	19.00	0.00	3489.73
MW - 27	07/22/14	3508.73	-	20.46	0.00	3488.27
MW - 27	08/05/14	3508.73	-	20.52	0.00	3488.21
MW - 27	10/27/14	3508.73	-	19.31	0.00	3489.42
MW - 27	11/19/14	3508.73	-	19.28	0.00	3489.45
MW - 28	02/04/14	3509.44	-	20.46	0.00	3488.98
MW - 28	05/14/14	3509.44	-	20.29	0.00	3489.15
MW - 28	07/22/14	3509.44	-	20.85	0.00	3488.59
MW - 28	08/05/14	3509.44	-	20.91	0.00	3488.53
MW - 28	10/27/14	3509.44	-	19.71	0.00	3489.73
MW - 28	11/19/14	3509.44	-	19.68	0.00	3489.76
RW - 1	01/03/14	-	-	23.50	0.00	-
RW - 1	01/09/14	-	-	23.52	0.00	-
RW - 1	01/13/14	-	-	23.50	0.00	-
RW - 1	01/21/14	-	-	23.48	0.00	-
RW - 1	01/24/14	-	-	23.54	0.00	-
RW - 1	02/04/14	3512.54	-	23.45	0.00	3489.09
RW - 1	02/10/14	3512.54	-	23.51	0.00	3489.03
RW - 1	02/27/14	3512.54	-	23.45	0.00	3489.09
RW - 1	03/17/14	3512.54	-	23.35	0.00	3489.19
RW - 1	03/27/14	3512.54	-	23.31	0.00	3489.23

TABLE 1

2014 GROUNDWATER ELEVATION DATA

TNM 97- 17
LEA COUNTY, NEW MEXICO
Plains Marketing, L.P.

Well Number	DATE MEASURED	TOP OF CASING ELEVATION	DEPTH TO PRODUCT	DEPTH TO WATER	PSH THICKNESS	CORRECTED GROUNDWATER ELEVATION
RW - 1	04/02/14	3512.54	-	23.27	0.00	3489.27
RW - 1	04/16/14	3512.54	-	23.20	0.00	3489.34
RW - 1	04/22/14	3512.54	-	23.20	0.00	3489.34
RW - 1	04/28/14	3512.54	-	23.23	0.00	3489.31
RW - 1	05/06/14	3512.54	-	23.19	0.00	3489.35
RW - 1	05/13/14	3512.54	-	23.22	0.00	3489.32
RW - 1	05/14/14	3512.54	-	23.21	0.00	3489.33
RW - 1	05/21/14	3512.54	-	23.21	0.00	3489.33
RW - 1	06/05/14	3512.54	-	23.30	0.00	3489.24
RW - 1	06/11/14	3512.54	-	23.36	0.00	3489.18
RW - 1	06/16/14	3512.54	-	23.43	0.00	3489.11
RW - 1	06/24/14	3512.54	-	23.54	0.00	3489.00
RW - 1	07/01/14	3512.54	-	23.62	0.00	3488.92
RW - 1	07/08/14	3512.54	-	23.67	0.00	3488.87
RW - 1	07/15/14	3512.54	-	23.70	0.00	3488.84
RW - 1	07/22/14	3512.54	-	23.81	0.00	3488.73
RW - 1	07/23/14	3512.54	-	23.81	0.00	3488.73
RW - 1	07/31/14	3512.54	-	23.98	0.00	3488.56
RW - 1	08/05/14	3512.54	-	24.08	0.00	3488.46
RW - 1	08/07/14	3512.54	-	23.94	0.00	3488.60
RW - 1	08/15/14	3512.54	-	24.00	0.00	3488.54
RW - 1	08/20/14	3512.54	-	24.03	0.00	3488.51
RW - 1	08/27/14	3512.54	-	23.91	0.00	3488.63
RW - 1	09/24/14	3512.54	-	23.23	0.00	3489.31
RW - 1	10/01/14	3512.54	-	22.91	0.00	3489.63
RW - 1	10/07/14	3512.54	-	22.76	0.00	3489.78
RW - 1	10/14/14	3512.54	-	22.81	0.00	3489.73
RW - 1	10/20/14	3512.54	-	22.82	0.00	3489.72
RW - 1	10/27/14	3512.54	-	22.78	0.00	3489.76
RW - 1	11/03/14	3512.54	-	22.77	0.00	3489.77
RW - 1	11/11/14	3512.54	-	22.76	0.00	3489.78
RW - 1	11/19/14	3512.54	-	22.78	0.00	3489.76
RW - 1	12/08/14	3512.54	-	22.80	0.00	3489.74
RW - 1	12/15/14	3512.54	-	22.82	0.00	3489.72
RW - 1	12/18/14	3512.54	-	22.85	0.00	3489.69
RW - 1	12/22/14	3512.54	-	22.85	0.00	3489.69
RW - 1	12/29/14	3512.54	-	22.78	0.00	3489.76
RW - 2	02/04/14	Plugged and abandoned				
RW - 3	01/03/14	-	-	22.69	0.00	-
RW - 3	01/09/14	-	-	22.70	0.00	-
RW - 3	01/13/14	-	-	22.70	0.00	-

TABLE 1

2014 GROUNDWATER ELEVATION DATA

TNM 97- 17
LEA COUNTY, NEW MEXICO
Plains Marketing, L.P.

Well Number	DATE MEASURED	TOP OF CASING ELEVATION	DEPTH TO PRODUCT	DEPTH TO WATER	PSH THICKNESS	CORRECTED GROUNDWATER ELEVATION
RW - 3	01/21/14	-	-	22.68	0.00	-
RW - 3	01/24/14	-	-	22.73	0.00	-
RW - 3	02/04/14	3512.17	-	22.64	0.00	3489.53
RW - 3	02/10/14	3512.17	-	22.66	0.00	3489.51
RW - 3	02/27/14	3512.17	-	23.62	0.00	3488.55
RW - 3	03/17/14	3512.17	-	22.51	0.00	3489.66
RW - 3	03/27/14	3512.17	-	22.50	0.00	3489.67
RW - 3	04/02/14	3512.17	-	22.49	0.00	3489.68
RW - 3	04/16/14	3512.17	-	22.41	0.00	3489.76
RW - 3	04/22/14	3512.17	-	22.42	0.00	3489.75
RW - 3	04/28/14	3512.17	-	22.42	0.00	3489.75
RW - 3	05/06/14	3512.17	-	22.38	0.00	3489.79
RW - 3	05/13/14	3512.17	-	22.43	0.00	3489.74
RW - 3	05/14/14	3512.17	-	22.41	0.00	3489.76
RW - 3	05/21/14	3512.17	-	22.42	0.00	3489.75
RW - 3	06/05/14	3512.17	-	22.54	0.00	3489.63
RW - 3	06/11/14	3512.17	-	22.59	0.00	3489.58
RW - 3	06/16/14	3512.17	-	22.66	0.00	3489.51
RW - 3	06/24/14	3512.17	-	22.77	0.00	3489.40
RW - 3	07/01/14	3512.17	-	22.83	0.00	3489.34
RW - 3	07/08/14	3512.17	-	22.90	0.00	3489.27
RW - 3	07/15/14	3512.17	-	22.95	0.00	3489.22
RW - 3	07/22/14	3512.17	-	23.00	0.00	3489.17
RW - 3	07/23/14	3512.17	-	23.00	0.00	3489.17
RW - 3	07/31/14	3512.17	-	23.03	0.00	3489.14
RW - 3	08/05/14	3512.17	-	23.05	0.00	3489.12
RW - 3	08/07/14	3512.17	-	23.06	0.00	3489.11
RW - 3	08/15/14	3512.17	-	23.09	0.00	3489.08
RW - 3	08/20/14	3512.17	-	23.10	0.00	3489.07
RW - 3	08/27/14	3512.17	-	23.12	0.00	3489.05
RW - 3	09/24/14	3512.17	-	22.52	0.00	3489.65
RW - 3	10/01/14	3512.17	-	22.19	0.00	3489.98
RW - 3	10/07/14	3512.17	-	22.07	0.00	3490.10
RW - 3	10/14/14	3512.17	-	22.00	0.00	3490.17
RW - 3	10/20/14	3512.17	-	21.95	0.00	3490.22
RW - 3	10/27/14	3512.17	-	21.93	0.00	3490.24
RW - 3	11/03/14	3512.17	-	21.94	0.00	3490.23
RW - 3	11/11/14	3512.17	-	21.91	0.00	3490.26
RW - 3	11/19/14	3512.17	-	21.89	0.00	3490.28
RW - 3	12/08/14	3512.17	-	21.90	0.00	3490.27
RW - 3	12/15/14	3512.17	-	21.90	0.00	3490.27
RW - 3	12/22/14	3512.17	-	21.86	0.00	3490.31
RW - 3	12/29/14	3512.17	-	21.90	0.00	3490.27

TABLE 1

2014 GROUNDWATER ELEVATION DATA

TNM 97- 17
LEA COUNTY, NEW MEXICO
Plains Marketing, L.P.

Well Number	DATE MEASURED	TOP OF CASING ELEVATION	DEPTH TO PRODUCT	DEPTH TO WATER	PSH THICKNESS	CORRECTED GROUNDWATER ELEVATION
RW - 4	01/03/14	-	-	23.18	0.00	-
RW - 4	01/09/14	-	-	23.09	0.00	-
RW - 4	01/13/14	-	-	23.20	0.00	-
RW - 4	01/21/14	-	-	23.05	0.00	-
RW - 4	01/24/14	-	-	23.15	0.00	-
RW - 4	02/04/14	3512.62	-	23.06	0.00	3489.56
RW - 4	02/10/14	3512.62	-	23.06	0.00	3489.56
RW - 4	02/27/14	3512.62	-	23.40	0.00	3489.22
RW - 4	03/17/14	3512.62	-	22.94	0.00	3489.68
RW - 4	03/27/14	3512.62	-	22.89	0.00	3489.73
RW - 4	04/02/14	3512.62	-	22.88	0.00	3489.74
RW - 4	04/16/14	3512.62	-	22.72	0.00	3489.90
RW - 4	04/22/14	3512.62	-	22.73	0.00	3489.89
RW - 4	04/28/14	3512.62	-	22.75	0.00	3489.87
RW - 4	05/06/14	3512.62	-	22.71	0.00	3489.91
RW - 4	05/13/14	3512.62	-	22.76	0.00	3489.86
RW - 4	05/14/14	3512.62	-	22.75	0.00	3489.87
RW - 4	05/21/14	3512.62	-	22.73	0.00	3489.89
RW - 4	06/05/14	3512.62	-	22.85	0.00	3489.77
RW - 4	06/11/14	3512.62	-	22.92	0.00	3489.70
RW - 4	06/16/14	3512.62	-	23.01	0.00	3489.61
RW - 4	06/24/14	3512.62	-	23.11	0.00	3489.51
RW - 4	07/01/14	3512.62	-	23.18	0.00	3489.44
RW - 4	07/08/14	3512.62	-	23.23	0.00	3489.39
RW - 4	07/15/14	3512.62	-	23.29	0.00	3489.33
RW - 4	07/22/14	3512.62	-	23.33	0.00	3489.29
RW - 4	07/23/14	3512.62	-	23.33	0.00	3489.29
RW - 4	07/31/14	3512.62	-	23.38	0.00	3489.24
RW - 4	08/05/14	3512.62	-	23.39	0.00	3489.23
RW - 4	08/07/14	3512.62	-	23.39	0.00	3489.23
RW - 4	08/15/14	3512.62	-	23.41	0.00	3489.21
RW - 4	08/20/14	3512.62	-	23.43	0.00	3489.19
RW - 4	08/27/14	3512.62	-	23.47	0.00	3489.15
RW - 4	09/24/14	3512.62	-	22.85	0.00	3489.77
RW - 4	10/01/14	3512.62	-	22.49	0.00	3490.13
RW - 4	10/07/14	3512.62	-	22.40	0.00	3490.22
RW - 4	10/14/14	3512.62	22.32	22.38	0.06	3490.29
RW - 4	10/15/14	3512.62	22.32	22.38	0.06	3490.29
RW - 4	10/20/14	3512.62	22.28	22.32	0.04	3490.33
RW - 4	10/24/14	3512.62	22.30	22.33	0.03	3490.32
RW - 4	10/27/14	3512.62	22.27	22.28	0.01	3490.35
RW - 4	11/03/14	3512.62	22.25	22.50	0.25	3490.33

TABLE 1

2014 GROUNDWATER ELEVATION DATA

TNM 97- 17
LEA COUNTY, NEW MEXICO
Plains Marketing, L.P.

Well Number	DATE MEASURED	TOP OF CASING ELEVATION	DEPTH TO PRODUCT	DEPTH TO WATER	PSH THICKNESS	CORRECTED GROUNDWATER ELEVATION
RW - 4	11/11/14	3512.62	22.29	22.33	0.04	3490.32
RW - 4	11/19/14	3512.62	22.21	22.63	0.42	3490.35
RW - 4	12/08/14	3512.62	22.24	22.50	0.26	3490.34
RW - 4	12/15/14	3512.62	-	22.24	0.00	3490.38
RW - 4	12/18/14	3512.62	22.20	22.26	0.06	3490.41
RW - 4	12/22/14	3512.62	22.20	22.26	0.06	3490.41
RW - 4	12/29/14	3512.62	22.23	22.26	0.03	3490.39
RW - 5	01/03/14	-	22.74	22.93	0.19	-
RW - 5	01/09/14	-	22.76	22.95	0.19	-
RW - 5	01/13/14	-	22.77	22.96	0.19	-
RW - 5	01/21/14	-	22.73	22.88	0.15	-
RW - 5	01/24/14	-	22.77	22.94	0.17	-
RW - 5	02/04/14	3512.12	22.70	22.86	0.16	3489.40
RW - 5	02/10/14	3512.12	22.71	23.03	0.32	3489.36
RW - 5	02/27/14	3512.12	22.63	22.81	0.18	3489.46
RW - 5	03/17/14	3512.12	22.55	22.74	0.19	3489.54
RW - 5	03/27/14	3512.12	22.58	22.91	0.33	3489.49
RW - 5	04/02/14	3512.12	22.58	22.74	0.16	3489.52
RW - 5	04/16/14	3512.12	22.55	22.85	0.30	3489.53
RW - 5	04/22/14	3512.12	22.50	22.73	0.23	3489.59
RW - 5	04/28/14	3512.12	22.58	22.67	0.09	3489.53
RW - 5	05/06/14	3512.12	22.53	22.85	0.32	3489.54
RW - 5	05/13/14	3512.12	22.63	23.08	0.45	3489.42
RW - 5	05/14/14	3512.12	22.60	22.69	0.09	3489.51
RW - 5	05/21/14	3512.12	22.55	22.95	0.40	3489.51
RW - 5	06/05/14	3512.12	22.65	23.20	0.55	3489.39
RW - 5	06/11/14	3512.12	22.71	22.85	0.14	3489.39
RW - 5	06/16/14	3512.12	22.75	23.20	0.45	3489.30
RW - 5	06/24/14	3512.12	22.89	23.10	0.21	3489.20
RW - 5	07/01/14	3512.12	22.95	23.12	0.17	3489.14
RW - 5	07/08/14	3512.12	23.00	23.10	0.10	3489.11
RW - 5	07/15/14	3512.12	23.07	23.46	0.39	3488.99
RW - 5	07/22/14	3512.12	23.10	23.42	0.32	3488.97
RW - 5	07/23/14	3512.12	23.10	23.42	0.32	3488.97
RW - 5	07/31/14	3512.12	23.13	23.38	0.25	3488.95
RW - 5	08/05/14	3512.12	23.22	23.28	0.06	3488.89
RW - 5	08/07/14	3512.12	23.15	23.39	0.24	3488.93
RW - 5	08/15/14	3512.12	23.17	23.33	0.16	3488.93
RW - 5	08/20/14	3512.12	23.19	23.43	0.24	3488.89
RW - 5	08/27/14	3512.12	23.22	24.29	1.07	3488.74
RW - 5	09/24/14	3512.12	22.58	23.22	0.64	3489.44
RW - 5	10/01/14	3512.12	22.17	22.35	0.18	3489.92

TABLE 1

2014 GROUNDWATER ELEVATION DATA

TNM 97- 17
LEA COUNTY, NEW MEXICO
Plains Marketing, L.P.

Well Number	DATE MEASURED	TOP OF CASING ELEVATION	DEPTH TO PRODUCT	DEPTH TO WATER	PSH THICKNESS	CORRECTED GROUNDWATER ELEVATION
RW - 5	10/07/14	3512.12	22.09	22.16	0.07	3490.02
RW - 5	10/14/14	3512.12	22.06	22.09	0.03	3490.06
RW - 5	10/15/14	3512.12	22.06	22.09	0.03	3490.06
RW - 5	10/20/14	3512.12	22.04	22.10	0.06	3490.07
RW - 5	10/24/14	3512.12	22.05	22.16	0.11	3490.05
RW - 5	10/27/14	3512.12	22.03	22.09	0.06	3490.08
RW - 5	11/03/14	3512.12	22.05	22.11	0.06	3490.06
RW - 5	11/11/14	3512.12	22.04	22.17	0.13	3490.06
RW - 5	11/19/14	3512.12	22.00	22.27	0.27	3490.08
RW - 5	12/08/14	3512.12	22.03	22.23	0.20	3490.06
RW - 5	12/15/14	3512.12	22.04	22.25	0.21	3490.05
RW - 5	12/18/14	3512.12	21.98	22.05	0.07	3490.13
RW - 5	12/22/14	3512.12	21.98	22.05	0.07	3490.13
RW - 5	12/29/14	3512.12	22.04	22.12	0.08	3490.07
RW - 6	01/03/14	-	-	23.42	0.00	-
RW - 6	01/09/14	-	-	23.46	0.00	-
RW - 6	01/13/14	-	-	23.49	0.00	-
RW - 6	01/21/14	-	-	23.41	0.00	-
RW - 6	01/24/14	-	-	23.49	0.00	-
RW - 6	02/04/14	3512.44	-	23.40	0.00	3489.04
RW - 6	02/10/14	3512.44	-	23.42	0.00	3489.02
RW - 6	02/27/14	3512.44	-	23.38	0.00	3489.06
RW - 6	03/17/14	3512.44	-	23.31	0.00	3489.13
RW - 6	03/27/14	3512.44	-	23.29	0.00	3489.15
RW - 6	04/02/14	3512.44	-	23.31	0.00	3489.13
RW - 6	04/16/14	3512.44	-	23.23	0.00	3489.21
RW - 6	04/22/14	3512.44	-	23.19	0.00	3489.25
RW - 6	04/28/14	3512.44	-	23.24	0.00	3489.20
RW - 6	05/06/14	3512.44	-	23.16	0.00	3489.28
RW - 6	05/13/14	3512.44	-	23.20	0.00	3489.24
RW - 6	05/14/14	3512.44	-	23.17	0.00	3489.27
RW - 6	05/21/14	3512.44	-	23.16	0.00	3489.28
RW - 6	06/05/14	3512.44	-	23.25	0.00	3489.19
RW - 6	06/11/14	3512.44	-	23.31	0.00	3489.13
RW - 6	06/16/14	3512.44	-	23.40	0.00	3489.04
RW - 6	06/24/14	3512.44	-	23.50	0.00	3488.94
RW - 6	07/01/14	3512.44	-	23.57	0.00	3488.87
RW - 6	07/08/14	3512.44	-	23.63	0.00	3488.81
RW - 6	07/15/14	3512.44	-	23.65	0.00	3488.79
RW - 6	07/22/14	3512.44	-	23.71	0.00	3488.73
RW - 6	07/23/14	3512.44	-	23.71	0.00	3488.73
RW - 6	07/31/14	3512.44	-	23.74	0.00	3488.70

TABLE 1**2014 GROUNDWATER ELEVATION DATA**

TNM 97- 17
LEA COUNTY, NEW MEXICO
Plains Marketing, L.P.

Well Number	DATE MEASURED	TOP OF CASING ELEVATION	DEPTH TO PRODUCT	DEPTH TO WATER	PSH THICKNESS	CORRECTED GROUNDWATER ELEVATION
RW - 6	08/05/14	3512.44	-	23.76	0.00	3488.68
RW - 6	08/07/14	3512.44	-	23.75	0.00	3488.69
RW - 6	08/15/14	3512.44	-	23.79	0.00	3488.65
RW - 6	08/20/14	3512.44	-	23.80	0.00	3488.64
RW - 6	08/27/14	3512.44	-	23.82	0.00	3488.62
RW - 6	09/24/14	3512.44	-	23.06	0.00	3489.38
RW - 6	10/01/14	3512.44	-	22.74	0.00	3489.70
RW - 6	10/07/14	3512.44	-	22.65	0.00	3489.79
RW - 6	10/20/14	3512.44	-	22.60	0.00	3489.84
RW - 6	10/27/14	3512.44	-	22.59	0.00	3489.85
RW - 6	11/03/14	3512.44	-	22.62	0.00	3489.82
RW - 6	11/11/14	3512.44	-	22.60	0.00	3489.84
RW - 6	11/19/14	3512.44	-	22.57	0.00	3489.87
RW - 6	12/08/14	3512.44	-	22.59	0.00	3489.85
RW - 6	12/15/14	3512.44	-	22.62	0.00	3489.82
RW - 6	12/18/14	3512.44	-	22.56	0.00	3489.88
RW - 6	12/22/14	3512.44	-	22.56	0.00	3489.88
RW - 6	12/29/14	3512.44	-	22.62	0.00	3489.82

TABLE 2

2014 CONCENTRATIONS OF BTEX IN GROUNDWATER

PLAINS MARKETING, L.P.
 TNM 97-17
 LEA COUNTY, NM
 NMOCD REFERENCE NUMBER AP-017

All concentrations are reported in mg/L

SAMPLE LOCATION	SAMPLE DATE	SW 846-8012B, 5030				
		BENZENE	TOLUENE	ETHYL-BENZENE	m, p, -XYLENES	o -XYLENE
NMOCD Regulatory Guideline		0.010	0.75	0.75	0.62	
MW - 1	02/04/14	Not Sampled on Current Sample Schedule				
MW - 1	05/14/14	Not Sampled on Current Sample Schedule				
MW - 1	08/05/14	Not Sampled on Current Sample Schedule				
MW - 1	11/19/14	<0.00100	<0.00100	<0.00100	<0.00100	
MW - 2	02/04/14	Not Sampled on Current Sample Schedule				
MW - 2	05/14/14	Not Sampled on Current Sample Schedule				
MW - 2	08/05/14	Not Sampled on Current Sample Schedule				
MW - 2	11/19/14	<0.00100	<0.00100	<0.00100	<0.00100	
MW - 3	02/04/14	Not Sampled on Current Sample Schedule				
MW - 3	05/14/14	Not Sampled on Current Sample Schedule				
MW - 3	08/05/14	Not Sampled on Current Sample Schedule				
MW - 3	11/19/14	<0.00100	<0.00100	<0.00100	<0.00100	
MW - 4	02/04/14	Not Sampled Due to PSH in Well				
MW - 4	05/14/14	Not Sampled Due to PSH in Well				
MW - 4	08/05/14	Not Sampled Due to PSH in Well				
MW - 4	11/19/14	Not Sampled Due to PSH in Well				
MW - 5	02/04/14	0.104	<0.0500	<0.0500	<0.150	
MW - 5	05/14/14	0.0415	<0.00100	0.00950	<0.00300	
MW - 5	08/05/14	0.1080	<0.00100	0.01720	0.0043	
MW - 5	11/20/14	0.2130	<0.0500	<0.0500	<0.0500	
MW - 6	02/04/14	Not Sampled Due to PSH in Well				
MW - 6	05/14/14	Not Sampled Due to PSH in Well				
MW - 6	08/05/14	Not Sampled Due to PSH in Well				
MW - 6	11/19/14	Not Sampled Due to PSH in Well				
MW - 7	02/04/14	Not Sampled Due to PSH in Well				
MW - 7	05/14/14	Not Sampled Due to PSH in Well				
MW - 7	08/05/14	Not Sampled Due to PSH in Well				
MW - 7	11/19/14	Not Sampled Due to PSH in Well				
MW - 8	02/04/14	Not Sampled Due to PSH in Well				
MW - 8	05/14/14	Not Sampled Due to PSH in Well				
MW - 8	08/05/14	Not Sampled Due to PSH in Well				
MW - 8	11/19/14	Not Sampled Due to PSH in Well				
MW - 10	02/04/14	<0.00100	<0.00100	<0.00100	<0.00300	

TABLE 2

2014 CONCENTRATIONS OF BTEX IN GROUNDWATER

PLAINS MARKETING, L.P.
 TNM 97-17
 LEA COUNTY, NM
 NMOCD REFERENCE NUMBER AP-017

All concentrations are reported in mg/L

SAMPLE LOCATION	SAMPLE DATE	SW 846-8012B, 5030				
		BENZENE	TOLUENE	ETHYL-BENZENE	m, p, -XYLENES	o -XYLENE
NMOCD Regulatory Guideline		0.010	0.75	0.75	0.62	
MW - 10	05/14/14	<0.00100	<0.00100	<0.00100	<0.00300	
MW - 10	08/05/14	<0.00100	<0.00100	<0.00100	<0.00100	
MW - 10	11/20/14	<0.00100	<0.00100	<0.00100	<0.00100	
MW - 11	02/04/14	Not Sampled on Current Sample Schedule				
MW - 11	05/14/14	Not Sampled on Current Sample Schedule				
MW - 11	08/05/14	Not Sampled on Current Sample Schedule				
MW - 11	11/19/14	<0.00100	<0.00100	<0.00100	<0.00100	
MW - 12	02/04/14	Not Sampled on Current Sample Schedule				
MW - 12	05/14/14	Not Sampled on Current Sample Schedule				
MW - 12	08/05/14	Not Sampled on Current Sample Schedule				
MW - 12	11/19/14	<0.00100	<0.00100	<0.00100	<0.00100	
MW - 13	02/04/14	Not Sampled on Current Sample Schedule				
MW - 13	05/14/14	Not Sampled on Current Sample Schedule				
MW - 13	08/05/14	Not Sampled on Current Sample Schedule				
MW - 13	11/19/14	<0.00100	<0.00100	<0.00100	<0.00100	
MW - 14	02/04/14	Not Sampled Due to PSH in Well				
MW - 14	05/14/14	Not Sampled Due to PSH in Well				
MW - 14	08/05/14	Not Sampled Due to PSH in Well				
MW - 14	11/19/14	Not Sampled Due to PSH in Well				
MW - 15	02/04/14	0.108	<0.0500	<0.0500	<0.150	
MW - 15	05/14/14	0.0779	<0.0500	<0.0500	<0.150	
MW - 15	08/05/14	Not Sampled Due to PSH in Well				
MW - 15	11/19/14	Not Sampled Due to PSH in Well				
MW - 16	02/04/14	Not Sampled on Current Sample Schedule				
MW - 16	05/14/14	Not Sampled on Current Sample Schedule				
MW - 16	08/05/14	Not Sampled on Current Sample Schedule				
MW - 16	11/19/14	<0.00100	<0.00100	<0.00100	<0.00100	
MW - 17	02/04/14	Not Sampled on Current Sample Schedule				
MW - 17	05/14/14	Not Sampled on Current Sample Schedule				
MW - 17	08/05/14	Not Sampled on Current Sample Schedule				
MW - 17	11/19/14	<0.00100	<0.00100	<0.00100	<0.00100	
MW - 18	02/04/14	Not Sampled on Current Sample Schedule				
MW - 18	05/14/14	Not Sampled on Current Sample Schedule				

TABLE 2

2014 CONCENTRATIONS OF BTEX IN GROUNDWATER

PLAINS MARKETING, L.P.
 TNM 97-17
 LEA COUNTY, NM
 NMOCD REFERENCE NUMBER AP-017

All concentrations are reported in mg/L

SAMPLE LOCATION	SAMPLE DATE	SW 846-8012B, 5030				
		BENZENE	TOLUENE	ETHYL-BENZENE	m, p, -XYLENES	o -XYLENE
NMOCD Regulatory Guideline		0.010	0.75	0.75	0.62	
MW - 18	08/05/14	Not Sampled on Current Sample Schedule				
MW - 18	11/19/14	<0.00100	<0.00100	<0.00100	<0.00100	
MW - 19	02/04/14	Not Sampled Due to PSH in Well				
MW - 19	05/14/14	Not Sampled Due to PSH in Well				
MW - 19	08/05/14	Not Sampled Due to PSH in Well				
MW - 19	11/20/14	0.3660	<0.0500	<0.0500	<0.0500	
MW - 20	02/04/14	0.01270	<0.00100	<0.00100	<0.00300	
MW - 20	05/14/14	0.0123	<0.00100	<0.00100	<0.00300	
MW - 20	08/05/14	<0.00500	<0.00500	<0.00500	<0.00500	
MW - 20	11/20/14	0.0042	<0.00100	<0.00100	<0.00100	
MW - 21	02/04/14	0.00570	<0.00100	<0.00100	<0.00300	
MW - 21	05/14/14	0.00180	<0.00100	<0.00100	<0.00300	
MW - 21	08/05/14	<0.0100	<0.0100	<0.0100	<0.0100	
MW - 21	11/20/14	<0.00100	<0.00100	<0.00100	<0.00100	
MW - 22	02/04/14	Not Sampled on Current Sample Schedule				
MW - 22	05/14/14	<0.00100	<0.00100	<0.00100	<0.00300	
MW - 22	08/05/14	Not Sampled on Current Sample Schedule				
MW - 22	11/19/14	<0.00100	<0.00100	<0.00100	<0.00100	
MW - 23	02/04/14	Not Sampled on Current Sample Schedule				
MW - 23	05/14/14	<0.00100	<0.00100	<0.00100	<0.00300	
MW - 23	08/05/14	Not Sampled on Current Sample Schedule				
MW - 23	11/19/14	<0.00100	<0.00100	<0.00100	<0.00100	
MW - 24	02/04/14	Not Sampled on Current Sample Schedule				
MW - 24	05/14/14	Not Sampled on Current Sample Schedule				
MW - 24	08/05/14	Not Sampled on Current Sample Schedule				
MW - 24	11/19/14	<0.00100	<0.00100	<0.00100	<0.00100	
MW - 25	02/04/14	Not Sampled on Current Sample Schedule				
MW - 25	05/14/14	<0.00100	<0.00100	<0.00100	<0.00300	
MW - 25	08/05/14	Not Sampled on Current Sample Schedule				
MW - 25	11/19/14	<0.00100	<0.00100	<0.00100	<0.00100	
MW - 26	02/04/14	0.00280	<0.00100	<0.00100	0.00720	
MW - 26	05/14/14	<0.00100	<0.00100	<0.00100	<0.00300	
MW - 26	08/05/14	<0.00500	<0.00500	<0.00500	<0.00500	

TABLE 2

2014 CONCENTRATIONS OF BTEX IN GROUNDWATER

PLAINS MARKETING, L.P.
 TNM 97-17
 LEA COUNTY, NM
 NMOCD REFERENCE NUMBER AP-017

All concentrations are reported in mg/L

SAMPLE LOCATION	SAMPLE DATE	SW 846-8012B, 5030				
		BENZENE	TOLUENE	ETHYL-BENZENE	m, p, -XYLENES	o -XYLENE
NMOCD Regulatory Guideline		0.010	0.75	0.75	0.62	
MW - 26	11/20/14	0.00430	<0.00100	<0.00100	<0.00100	
MW - 27	02/04/14	Not Sampled on Current Sample Schedule				
MW - 27	05/14/14	<0.00100	<0.00100	<0.00100	<0.00300	
MW - 27	08/05/14	Not Sampled on Current Sample Schedule				
MW - 27	11/19/14	<0.00100	<0.00100	<0.00100	<0.00100	
MW - 28	02/04/14	Not Sampled on Current Sample Schedule				
MW - 28	05/14/14	Not Sampled on Current Sample Schedule				
MW - 28	08/05/14	Not Sampled on Current Sample Schedule				
MW - 28	11/19/14	<0.00100	<0.00100	<0.00100	<0.00100	
RW - 1	02/04/14	0.0846	<0.0500	<0.0500	<0.150	
RW - 1	05/14/14	0.0642	<0.0500	<0.0500	<0.150	
RW - 1	08/05/14	0.0472	<0.00100	0.00720	0.0035	
RW - 1	11/19/14	0.2350	<0.0500	<0.0500	<0.0500	
RW - 3	02/04/14	0.146	<0.0500	<0.0500	<0.150	
RW - 3	05/14/14	0.0219	<0.00100	<0.00100	<0.00300	
RW - 3	08/05/14	0.2100	<0.0500	<0.0500	<0.0500	
RW - 3	11/19/14	0.2630	<0.0500	<0.0500	<0.0500	
RW - 4	02/04/14	0.830	<0.0500	0.164	<0.150	
RW - 4	05/14/14	0.749	<0.0500	0.124	<0.150	
RW - 4	08/05/14	0.666	<0.0500	0.131	0.0893	
RW - 4	11/19/14	Not Sampled Due to PSH in Well				
RW - 5	02/04/14	Not Sampled Due to PSH in Well				
RW - 5	05/14/14	Not Sampled Due to PSH in Well				
RW - 5	08/05/14	Not Sampled Due to PSH in Well				
RW - 5	11/19/14	Not Sampled Due to PSH in Well				
RW - 6	02/04/14	0.319	<0.0500	0.1640	<0.150	
RW - 6	05/14/14	0.161	<0.0500	<0.0500	<0.150	
RW - 6	08/05/14	0.233	<0.0500	<0.0500	<0.0500	
RW - 6	11/19/14	0.300	<0.0500	<0.0500	<0.0500	

TABLE 3

2014 POLYNUCLEAR AROMATIC HYDROCARBON CONCENTRATIONS IN GROUNDWATER

PLAINS MARKETING, L.P.

TNM 97-17

LEA COUNTY, NEW MEXICO

NMOCD REFERENCE NUMBER AP-017

All water concentrations are reported in mg/L.

SAMPLE LOCATION	SAMPLE DATE	EPA SW846-8270C, 3510																		
		Acenaphthene	Acenaphthylene	Anthracene	Benzo[a]anthracene	Benzo[a]pyrene	Benzo[b]fluoranthene	Benzo[g,h,i]perylene	Benzo[k]fluoranthene	Chrysene	Dibenz[a,h]anthracene	Fluoranthene	Fluorene	Indeno[1,2,3-cd]pyrene	Phenanthrene	Pyrene	Naphthalene	1-Methylnaphthalene	2-Methylnaphthalene	Dibenzofuran
Maximum Contaminant Levels from NM WQCC Drinking water standards Sections 1-101.UU and 3-103.A.		--	---	0.001 mg/L	0.0001 mg/L	0.0007 mg/L	0.001 mg/L	---	0.001 mg/L	0.0002 mg/L	0.0003 mg/L	0.001 mg/L	0.001 mg/L	0.0004 mg/L	0.001 mg/L	0.001 mg/L	0.03 mg/L		---	
MW-1	11/19/14	Not Sampled as part of Quarterly Monitoring Event.																		
MW-2	11/19/14	Not Sampled as part of Quarterly Monitoring Event.																		
MW-3	11/19/14	Not Sampled as part of Quarterly Monitoring Event.																		
MW-4	11/19/14	Not Sampled due to the presence of PSH.																		
MW-5	11/19/14	Not Sampled as part of Quarterly Monitoring Event.																		
MW-6	11/19/14	Not Sampled due to the presence of PSH.																		
MW-7	11/19/14	Not Sampled due to the presence of PSH.																		
MW-8	11/19/14	Not Sampled due to the presence of PSH.																		
MW-9	11/19/14	Plugged and Abandoned																		
MW-10	11/19/14	Not Sampled as part of Quarterly Monitoring Event.																		
MW-11	11/19/14	Not Sampled as part of Quarterly Monitoring Event.																		
MW-12	11/19/14	Not Sampled as part of Quarterly Monitoring Event.																		
MW-13	11/19/14	Not Sampled as part of Quarterly Monitoring Event.																		
MW-14	11/19/14	Not Sampled due to the presence of PSH.																		
MW-15	11/19/14	Not Sampled due to the presence of PSH.																		
MW-16	11/19/14	Not Sampled as part of Quarterly Monitoring Event.																		

TABLE 3

2014 POLYNUCLEAR AROMATIC HYDROCARBON CONCENTRATIONS IN GROUNDWATER

PLAINS MARKETING, L.P.

TNM 97-17

LEA COUNTY, NEW MEXICO

NMOC REFERENCE NUMBER AP-017

All water concentrations are reported in mg/L.

EPA SW846-8270C, 3510

SAMPLE LOCATION	SAMPLE DATE	Acenaphthene	Acenaphthylene	Anthracene	Benzo[a]anthracene	Benzo[a]pyrene	Benzo[b]fluoranthene	Benzo[e]pyrene	Benzo[k]fluoranthene	Chrysene	Dibenz[a,h]anthracene	Fluoranthene	Fluorene	Indeno[1,2,3-cd]pyrene	Phenanthrene	Pyrene	Naphthalene	1-Methylnaphthalene	2-Methylnaphthalene	Dibenzofuran
		---	---	0.001 mg/L	0.0001 mg/L	0.0007 mg/L	0.001 mg/L	---	0.001 mg/L	0.0002 mg/L	0.0003 mg/L	0.001 mg/L	0.001 mg/L	0.0004 mg/L	0.001 mg/L	0.001 mg/L		0.03 mg/L		---
MW-17	11/19/14	Not Sampled as part of Quarterly Monitoring Event.																		
MW-18	11/19/14	Not Sampled as part of Quarterly Monitoring Event.																		
MW-19	11/19/14	<0.000200	<0.000200	<0.000200	<0.000200	<0.000200	<0.000200	<0.000200	<0.000200	<0.000200	<0.000200	<0.000200	<0.000200	<0.000200	<0.000200	<0.000200	<0.000200	0.0545	<0.000200	<0.000200
MW-20	11/19/14	Not Sampled as part of Quarterly Monitoring Event.																		
MW-21	11/19/14	Not Sampled as part of Quarterly Monitoring Event.																		
MW-22	11/19/14	Not Sampled as part of Quarterly Monitoring Event.																		
MW-23	11/19/14	Not Sampled as part of Quarterly Monitoring Event.																		
MW-24	11/19/14	Not Sampled as part of Quarterly Monitoring Event.																		
MW-25	11/19/14	Not Sampled as part of Quarterly Monitoring Event.																		
MW-26	11/19/14	Not Sampled as part of Quarterly Monitoring Event.																		
MW-27	11/19/14	Not Sampled as part of Quarterly Monitoring Event.																		
MW-28	11/19/14	Not Sampled as part of Quarterly Monitoring Event.																		
RW-1	11/19/14	<0.000200	<0.000200	<0.000200	<0.000200	<0.000200	<0.000200	<0.000200	<0.000200	<0.000200	<0.000200	<0.000200	<0.000200	<0.000200	<0.000200	<0.000200	<0.000200	<0.000200	<0.000200	<0.000200
RW-2	11/19/14	Plugged and Abandoned																		
RW-3	11/19/14	Not Sampled as part of Quarterly Monitoring Event.																		

TABLE 3

2014 POLYNUCLEAR AROMATIC HYDROCARBON CONCENTRATIONS IN GROUNDWATER

PLAINS MARKETING, L.P.

TNM 97-17

LEA COUNTY, NEW MEXICO

NMOC REFERENCE NUMBER AP-017

All water concentrations are reported in mg/L.

SAMPLE LOCATION	SAMPLE DATE	EPA SW846-8270C, 3510																		
		Acenaphthene	Acenaphthylene	Anthracene	Benzo[a]anthracene	Benzo[a]pyrene	Benzo[b]fluoranthene	Benzo[g,h,i]perylene	Benzo[k]fluoranthene	Chrysene	Dibenz[a,h]anthracene	Fluoranthene	Fluorene	Indeno[1,2,3-cd]pyrene	Phenanthrene	Pyrene	Naphthalene	1-Methylnaphthalene	2-Methylnaphthalene	Dibenzofuran
Maximum Contaminant Levels from NM WQCC Drinking water standards Sections 1-101.UU and 3-103.A.		---	---	0.001 mg/L	0.0001 mg/L	0.0007 mg/L	0.001 mg/L	---	0.001 mg/L	0.0002 mg/L	0.0003 mg/L	0.001 mg/L	0.001 mg/L	0.0004 mg/L	0.001 mg/L	0.001 mg/L	0.03 mg/L		---	
RW-4	11/19/14	Not Sampled due to the presence of PSH.																		
RW-5	11/19/14	Not Sampled due to the presence of PSH.																		
RW-6	11/19/14	<0.000200	<0.000200	<0.000200	<0.000200	<0.000200	<0.000200	<0.000200	<0.000200	<0.000200	<0.000200	<0.000200	<0.000200	<0.000200	<0.000200	<0.000200	<0.000200	0.112	<0.000200	<0.000200

Historic Table 1

TABLE 1
HISTORIC GROUNDWATER ELEVATION DATA
TNM 97- 17
LEA COUNTY, NEW MEXICO
Plains Marketing, L.P.

Well Number	DATE MEASURED	TOP OF CASING ELEVATION	DEPTH TO PRODUCT	DEPTH TO WATER	PSH THICKNESS	CORRECTED GROUNDWATER ELEVATION
MW - 1	03/03/00	3510.90	-	22.33	0.00	3488.57
MW - 1	04/11/00	3510.90	-	22.31	0.00	3488.59
MW - 1	09/01/00	3510.90	-	23.43	0.00	3487.47
MW - 1	11/21/00	3510.90	-	23.10	0.00	3487.80
MW - 1	02/22/01	3510.90	-	22.54	0.00	3488.36
MW - 1	05/17/01	3510.90	-	22.29	0.00	3488.61
MW - 1	08/08/01	3510.90	-	23.34	0.00	3487.56
MW - 1	10/24/01	3510.90	-	22.58	0.00	3488.32
MW - 1	03/27/02	3510.90	-	22.14	0.00	3488.76
MW - 1	05/14/02	3510.90	-	21.93	0.00	3488.97
MW - 1	06/20/02	3510.90	-	22.02	0.00	3488.88
MW - 1	09/26/02	3510.90	-	22.62	0.00	3488.28
MW - 1	11/12/02	3510.90	-	22.33	0.00	3488.57
MW - 1	02/12/03	3510.90	-	21.95	0.00	3488.95
MW - 1	05/14/03	3510.90	-	22.07	0.00	3488.83
MW - 1	08/21/03	3510.90	-	23.07	0.00	3487.83
MW - 1	12/10/03	3510.90	-	23.04	0.00	3487.86
MW - 1	02/11/04	3510.90	-	22.94	0.00	3487.96
MW - 1	05/11/04	3510.90	-	21.24	0.00	3489.66
MW - 1	08/25/04	3510.90	-	22.22	0.00	3488.68
MW - 1	12/02/04	3510.90	-	21.55	0.00	3489.35
MW - 1	03/08/05	3510.90	-	20.78	0.00	3490.12
MW - 1	06/08/05	3510.90	-	20.30	0.00	3490.60
MW - 1	09/15/05	3510.90	-	20.71	0.00	3490.19
MW - 1	12/12/05	3510.90	-	20.48	0.00	3490.42
MW - 1	03/16/06	3510.90	-	20.38	0.00	3490.52
MW - 1	06/15/06	3510.90	-	20.98	0.00	3489.92
MW - 1	09/18/06	3510.90	-	20.68	0.00	3490.22
MW - 1	11/30/06	3510.90	-	20.72	0.00	3490.18
MW - 1	02/27/07	3510.90	-	20.46	0.00	3490.44
MW - 1	05/22/07	3510.90	-	20.24	0.00	3490.66
MW - 1	08/15/07	3510.90	-	21.09	0.00	3489.81
MW - 1	11/06/07	3510.90	-	20.81	0.00	3490.09
MW - 1	02/12/08	3510.90	-	25.64	0.00	3485.26
MW - 1	05/13/08	3510.90	-	20.56	0.00	3490.34
MW - 1	08/14/08	3510.90	-	21.51	0.00	3489.39
MW - 1	11/12/08	3510.90	-	20.88	0.00	3490.02
MW - 1	02/10/09	3510.90	-	20.73	0.00	3490.17
MW - 1	02/16/09	3510.90	-	18.71	0.00	3492.19
MW - 1	05/12/09	3510.90	-	20.72	0.00	3490.18
MW - 1	08/10/09	3510.90	-	21.50	0.00	3489.40
MW - 1	11/18/09	3510.90	-	21.60	0.00	3489.30
MW - 1	01/04/10	3510.90	-	21.41	0.00	3489.49
MW - 1	02/09/10	3510.90	-	21.33	0.00	3489.57
MW - 1	05/12/10	3510.90	-	20.91	0.00	3489.99
MW - 1	08/11/10	3510.90	-	20.90	0.00	3490.00
MW - 1	11/11/10	3510.90	-	21.62	0.00	3489.28
MW - 1	02/16/11	3510.90	-	21.62	0.00	3489.28
MW - 1	05/19/11	3510.90	-	21.83	0.00	3489.07
MW - 1	08/10/11	3510.90	-	21.84	0.00	3489.06
MW - 1	11/14/11	3510.90	-	21.70	0.00	3489.20
MW - 1	02/29/12	3510.90	-	21.34	0.00	3489.56
MW - 1	05/02/12	3510.90	-	21.29	0.00	3489.61
MW - 1	12/06/12	3510.90	-	21.62	0.00	3489.28
MW - 1	02/13/13	3510.90	-	21.49	0.00	3489.41
MW - 1	05/22/13	3510.90	-	21.35	0.00	3489.55
MW - 1	08/12/13	3510.90	-	21.78	0.00	3489.12

TABLE 1
HISTORIC GROUNDWATER ELEVATION DATA
TNM 97- 17
LEA COUNTY, NEW MEXICO
Plains Marketing, L.P.

Well Number	DATE MEASURED	TOP OF CASING ELEVATION	DEPTH TO PRODUCT	DEPTH TO WATER	PSH THICKNESS	CORRECTED GROUNDWATER ELEVATION
MW - 1	11/20/13	3510.90	-	21.77	0.00	3489.13
MW - 1	02/04/14	3511.93	-	21.58	0.00	3490.35
MW - 1	05/14/14	3511.93	-	22.44	0.00	3489.49
MW - 1	07/22/14	3511.93	-	22.20	0.00	3489.73
MW - 1	08/05/14	3511.93	-	22.27	0.00	3489.66
MW - 1	10/27/14	3511.93	-	21.16	0.00	3490.77
MW - 1	11/19/14	3511.93	-	21.09	0.00	3490.84
MW - 2	03/03/00	3509.23	-	21.35	0.00	3487.88
MW - 2	04/11/00	3509.23	-	21.31	0.00	3487.92
MW - 2	09/01/00	3509.23	-	22.23	0.00	3487.00
MW - 2	11/21/00	3509.23	-	22.05	0.00	3487.18
MW - 2	02/22/01	3509.23	-	21.52	0.00	3487.71
MW - 2	05/17/01	3509.23	-	21.30	0.00	3487.93
MW - 2	08/08/01	3509.23	-	22.21	0.00	3487.02
MW - 2	10/24/01	3509.23	-	21.54	0.00	3487.69
MW - 2	03/27/02	3509.23	-	21.15	0.00	3488.08
MW - 2	05/14/02	3509.23	-	20.92	0.00	3488.31
MW - 2	06/20/02	3509.23	-	21.04	0.00	3488.19
MW - 2	09/26/02	3509.23	-	21.44	0.00	3487.79
MW - 2	11/12/02	3509.23	-	21.37	0.00	3487.86
MW - 2	02/12/03	3509.23	-	20.95	0.00	3488.28
MW - 2	05/14/03	3509.23	-	21.15	0.00	3488.08
MW - 2	08/21/03	3509.23	-	21.89	0.00	3487.34
MW - 2	12/10/03	3509.23	-	21.83	0.00	3487.40
MW - 2	02/11/04	3509.23	-	21.91	0.00	3487.32
MW - 2	05/11/04	3509.23	-	20.69	0.00	3488.54
MW - 2	08/25/04	3509.23	-	21.12	0.00	3488.11
MW - 2	12/02/04	3509.23	-	20.40	0.00	3488.83
MW - 2	03/08/05	3509.23	-	19.83	0.00	3489.40
MW - 2	06/08/05	3509.23	-	19.36	0.00	3489.87
MW - 2	09/15/05	3509.23	-	19.60	0.00	3489.63
MW - 2	12/07/05	3509.23	24.81	24.82	0.01	3484.42
MW - 2	12/12/05	3509.23	-	19.43	0.00	3489.80
MW - 2	03/16/06	3509.23	-	19.37	0.00	3489.86
MW - 2	06/15/06	3509.23	-	19.80	0.00	3489.43
MW - 2	09/18/06	3509.23	-	19.57	0.00	3489.66
MW - 2	11/30/06	3509.23	-	19.55	0.00	3489.68
MW - 2	02/27/07	3509.23	-	19.41	0.00	3489.82
MW - 2	05/22/07	3509.23	-	19.23	0.00	3490.00
MW - 2	08/15/07	3509.23	-	19.88	0.00	3489.35
MW - 2	11/06/07	3509.23	-	19.73	0.00	3489.50
MW - 2	02/12/08	3509.23	-	19.52	0.00	3489.71
MW - 2	05/13/08	3509.23	-	19.50	0.00	3489.73
MW - 2	08/14/08	3509.23	-	20.26	0.00	3488.97
MW - 2	11/12/08	3509.23	-	19.80	0.00	3489.43
MW - 2	02/10/09	3509.23	-	19.65	0.00	3489.58
MW - 2	05/12/09	3509.23	-	19.58	0.00	3489.65
MW - 2	08/10/09	3509.23	-	20.24	0.00	3488.99
MW - 2	11/18/09	3509.23	-	20.48	0.00	3488.75
MW - 2	01/04/10	3509.23	-	20.34	0.00	3488.89
MW - 2	02/09/10	3509.23	-	20.25	0.00	3488.98
MW - 2	05/12/10	3509.23	-	19.86	0.00	3489.37
MW - 2	08/11/10	3509.23	-	19.88	0.00	3489.35
MW - 2	11/11/10	3509.23	-	20.50	0.00	3488.73
MW - 2	02/16/11	3509.23	-	20.51	0.00	3488.72
MW - 2	05/19/11	3509.23	-	20.50	0.00	3488.73

TABLE 1
HISTORIC GROUNDWATER ELEVATION DATA
TNM 97- 17
LEA COUNTY, NEW MEXICO
Plains Marketing, L.P.

Well Number	DATE MEASURED	TOP OF CASING ELEVATION	DEPTH TO PRODUCT	DEPTH TO WATER	PSH THICKNESS	CORRECTED GROUNDWATER ELEVATION
MW - 2	08/10/11	3509.23	-	20.53	0.00	3488.70
MW - 2	11/14/11	3509.23	-	20.55	0.00	3488.68
MW - 2	02/29/12	3509.23	-	20.24	0.00	3488.99
MW - 2	05/02/12	3509.23	-	20.15	0.00	3489.08
MW - 2	12/06/12	3509.23	-	20.43	0.00	3488.80
MW - 2	02/13/13	3509.23	-	20.31	0.00	3488.92
MW - 2	05/22/13	3509.23	-	20.15	0.00	3489.08
MW - 2	08/12/13	3509.23	-	20.52	0.00	3488.71
MW - 2	11/20/13	3509.23	-	20.59	0.00	3488.64
MW - 2	02/04/14	3510.19	-	20.40	0.00	3489.79
MW - 2	05/14/14	3510.19	-	20.25	0.00	3489.94
MW - 2	05/22/14	3510.19	-	20.86	0.00	3489.33
MW - 2	07/22/14	3510.19	-	20.86	0.00	3489.33
MW - 2	08/05/14	3510.19	-	20.94	0.00	3489.25
MW - 2	10/27/14	3510.19	-	19.84	0.00	3490.35
MW - 2	11/19/14	3510.19	-	19.78	0.00	3490.41
 						
MW - 3	03/03/00	3508.82	-	20.95	0.00	3487.87
MW - 3	04/11/00	3508.82	-	20.91	0.00	3487.91
MW - 3	09/01/00	3508.82	-	21.80	0.00	3487.02
MW - 3	11/21/00	3508.82	-	21.65	0.00	3487.17
MW - 3	02/22/01	3508.82	-	21.14	0.00	3487.68
MW - 3	05/17/01	3508.82	-	20.87	0.00	3487.95
MW - 3	08/08/01	3508.82	-	21.72	0.00	3487.10
MW - 3	10/24/01	3508.82	-	21.18	0.00	3487.64
MW - 3	03/27/02	3508.82	-	20.81	0.00	3488.01
MW - 3	05/14/02	3508.82	-	20.66	0.00	3488.16
MW - 3	06/20/02	3508.82	-	20.60	0.00	3488.22
MW - 3	09/26/02	3508.82	-	21.04	0.00	3487.78
MW - 3	11/12/02	3508.82	-	20.93	0.00	3487.89
MW - 3	02/12/03	3508.82	-	20.56	0.00	3488.26
MW - 3	05/14/03	3508.82	-	20.69	0.00	3488.13
MW - 3	08/21/03	3508.82	-	21.46	0.00	3487.36
MW - 3	12/10/03	3508.82	-	21.44	0.00	3487.38
MW - 3	02/11/04	3508.82	-	21.51	0.00	3487.31
MW - 3	05/11/04	3508.82	-	20.28	0.00	3488.54
MW - 3	08/25/04	3508.82	-	20.68	0.00	3488.14
MW - 3	12/02/04	3508.82	-	20.01	0.00	3488.81
MW - 3	03/08/05	3508.82	-	19.40	0.00	3489.42
MW - 3	06/08/05	3508.82	-	18.91	0.00	3489.91
MW - 3	09/15/05	3508.82	-	19.15	0.00	3489.67
MW - 3	12/12/05	3508.82	-	18.96	0.00	3489.86
MW - 3	03/16/06	3508.82	-	18.93	0.00	3489.89
MW - 3	06/15/06	3508.82	-	19.38	0.00	3489.44
MW - 3	09/18/06	3508.82	-	19.16	0.00	3489.66
MW - 3	11/30/06	3508.82	-	19.15	0.00	3489.67
MW - 3	02/27/07	3508.82	-	18.98	0.00	3489.84
MW - 3	05/22/07	3508.82	-	18.79	0.00	3490.03
MW - 3	08/15/07	3508.82	-	19.48	0.00	3489.34
MW - 3	11/06/07	3508.82	-	19.29	0.00	3489.53
MW - 3	02/12/08	3508.82	-	19.14	0.00	3489.68
MW - 3	05/13/08	3508.82	-	19.12	0.00	3489.70
MW - 3	08/14/08	3508.82	-	19.87	0.00	3488.95
MW - 3	11/12/08	3508.82	-	19.40	0.00	3489.42
MW - 3	12/22/08	3508.82	-	18.57	0.00	3490.25
MW - 3	02/10/09	3508.82	-	19.27	0.00	3489.55
MW - 3	05/12/09	3508.82	-	19.26	0.00	3489.56

TABLE 1

HISTORIC GROUNDWATER ELEVATION DATA

TNM 97- 17
LEA COUNTY, NEW MEXICO
Plains Marketing, L.P.

Well Number	DATE MEASURED	TOP OF CASING ELEVATION	DEPTH TO PRODUCT	DEPTH TO WATER	PSH THICKNESS	CORRECTED GROUNDWATER ELEVATION
MW - 3	08/10/09	3508.82	-	19.89	0.00	3488.93
MW - 3	11/18/09	3508.82	-	20.10	0.00	3488.72
MW - 3	01/04/10	3508.82	-	20.03	0.00	3488.79
MW - 3	02/09/10	3508.82	-	19.91	0.00	3488.91
MW - 3	05/12/10	3508.82	-	19.46	0.00	3489.36
MW - 3	08/11/10	3508.82	-	19.45	0.00	3489.37
MW - 3	11/11/10	3508.82	-	20.10	0.00	3488.72
MW - 3	02/16/11	3508.82	-	20.09	0.00	3488.73
MW - 3	05/19/11	3508.82	-	20.11	0.00	3488.71
MW - 3	08/10/11	3508.82	-	20.20	0.00	3488.62
MW - 3	11/14/11	3508.82	-	20.22	0.00	3488.60
MW - 3	02/29/12	3508.82	-	19.94	0.00	3488.88
MW - 3	05/02/12	3508.82	-	19.84	0.00	3488.98
MW - 3	12/06/12	3508.82	-	20.21	0.00	3488.61
MW - 3	02/13/13	3508.82	-	20.09	0.00	3488.73
MW - 3	05/22/13	3508.82	-	19.93	0.00	3488.89
MW - 3	08/12/13	3508.82	-	20.28	0.00	3488.54
MW - 3	11/20/13	3508.82	-	20.35	0.00	3488.47
MW - 3	02/04/14	3509.87	-	20.17	0.00	3489.70
MW - 3	05/14/14	3509.87	-	20.02	0.00	3489.85
MW - 3	07/22/14	3509.87	-	20.60	0.00	3489.27
MW - 3	08/05/14	3509.87	-	20.65	0.00	3489.22
MW - 3	10/27/14	3509.87	-	19.56	0.00	3490.31
MW - 3	11/19/14	3509.87	-	19.55	0.00	3490.32
MW - 4	03/03/00	3509.15	20.71	22.10	1.39	3488.23
MW - 4	04/11/00	3509.15	20.71	22.10	1.39	3488.23
MW - 4	09/01/00	3509.15	21.81	21.95	0.14	3487.32
MW - 4	11/21/00	3509.15	21.51	22.42	0.91	3487.50
MW - 4	02/22/01	3509.15	20.99	22.55	1.56	3487.93
MW - 4	05/17/01	3509.15	20.70	22.89	2.19	3488.12
MW - 4	08/08/01	3509.15	21.54	23.64	2.10	3487.30
MW - 4	10/24/01	3509.15	21.02	22.83	1.81	3487.86
MW - 4	03/27/02	3509.15	20.50	23.72	3.22	3488.17
MW - 4	05/14/02	3509.15	20.48	20.97	0.49	3488.60
MW - 4	06/20/02	3509.15	20.51	21.13	0.62	3488.55
MW - 4	09/26/02	3509.15	20.82	22.61	1.79	3488.06
MW - 4	11/12/02	3509.15	19.97	20.06	0.09	3489.17
MW - 4	01/07/03	3509.15	-	20.20	0.00	3488.95
MW - 4	01/27/03	3509.15	20.39	22.40	2.01	3488.46
MW - 4	02/26/03	3509.15	19.26	22.56	3.30	3489.40
MW - 4	03/11/03	3509.15	20.31	22.42	2.11	3488.52
MW - 4	03/19/03	3509.15	20.32	22.45	2.13	3488.51
MW - 4	03/25/03	3509.15	20.28	22.54	2.26	3488.53
MW - 4	04/16/03	3509.15	20.22	22.33	2.11	3488.61
MW - 4	04/23/03	3509.15	20.21	22.54	2.33	3488.59
MW - 4	04/29/03	3509.15	20.23	22.53	2.30	3488.58
MW - 4	05/14/03	3509.15	20.40	22.55	2.15	3488.43
MW - 4	05/20/03	3509.15	20.69	22.58	1.89	3488.18
MW - 4	05/27/03	3509.15	20.75	22.74	1.99	3488.10
MW - 4	06/04/03	3509.15	20.75	21.18	0.43	3488.34
MW - 4	06/26/03	3509.15	20.31	21.97	1.66	3488.59
MW - 4	07/07/03	3509.15	21.11	22.60	1.49	3487.82
MW - 4	07/30/03	3509.15	21.26	21.85	0.59	3487.80
MW - 4	08/06/03	3509.15	19.89	20.49	0.60	3489.17
MW - 4	08/21/03	3509.15	21.68	22.19	0.51	3487.39
MW - 4	08/26/03	3509.15	21.77	22.20	0.43	3487.32

TABLE 1
HISTORIC GROUNDWATER ELEVATION DATA
TNM 97- 17
LEA COUNTY, NEW MEXICO
Plains Marketing, L.P.

Well Number	DATE MEASURED	TOP OF CASING ELEVATION	DEPTH TO PRODUCT	DEPTH TO WATER	PSH THICKNESS	CORRECTED GROUNDWATER ELEVATION
MW - 4	09/08/03	3509.15	21.61	22.02	0.41	3487.48
MW - 4	09/15/03	3509.15	21.59	21.97	0.38	3487.50
MW - 4	09/24/03	3509.15	21.86	22.31	0.45	3487.22
MW - 4	10/02/03	3509.15	21.70	22.62	0.92	3487.31
MW - 4	10/08/03	3509.15	21.60	22.50	0.90	3487.42
MW - 4	10/16/03	3509.15	21.89	22.97	1.08	3487.10
MW - 4	10/28/03	3509.15	21.93	23.07	1.14	3487.05
MW - 4	11/11/03	3509.15	21.98	22.67	0.69	3487.07
MW - 4	11/18/03	3509.15	21.68	22.81	1.13	3487.30
MW - 4	12/10/03	3509.15	21.63	22.24	0.61	3487.43
MW - 4	02/02/04	3509.15	21.82	23.27	1.45	3487.11
MW - 4	02/26/04	3509.15	21.44	22.77	1.33	3487.51
MW - 4	03/16/04	3509.15	21.62	23.23	1.61	3487.29
MW - 4	03/19/04	3509.15	21.56	23.17	1.61	3487.35
MW - 4	03/25/04	3509.15	21.60	23.18	1.58	3487.31
MW - 4	04/01/04	3509.15	21.53	23.20	1.67	3487.37
MW - 4	04/08/04	3509.15	20.90	23.10	2.20	3487.92
MW - 4	04/14/04	3509.15	20.79	23.70	2.91	3487.92
MW - 4	04/16/04	3509.15	20.89	23.39	2.50	3487.89
MW - 4	04/22/04	3509.15	20.08	22.30	2.22	3488.74
MW - 4	04/29/04	3509.15	20.07	22.50	2.43	3488.72
MW - 4	05/11/04	3509.15	19.98	22.64	2.66	3488.77
MW - 4	06/08/04	3509.15	20.12	23.02	2.90	3488.60
MW - 4	06/17/04	3509.15	20.08	23.07	2.99	3488.62
MW - 4	06/22/04	3509.15	20.12	23.04	2.92	3488.59
MW - 4	06/29/04	3509.15	20.08	23.00	2.92	3488.63
MW - 4	07/06/04	3509.15	20.11	23.00	2.89	3488.61
MW - 4	07/13/04	3509.15	20.17	23.04	2.87	3488.55
MW - 4	07/20/04	3509.15	20.32	23.13	2.81	3488.41
MW - 4	08/04/04	3509.15	20.35	23.10	2.75	3488.39
MW - 4	08/10/04	3509.15	20.37	23.08	2.71	3488.37
MW - 4	08/16/04	3509.15	20.53	23.12	2.59	3488.23
MW - 4	08/23/04	3509.15	20.45	22.65	2.20	3488.37
MW - 4	08/25/04	3509.15	20.50	22.16	1.66	3488.40
MW - 4	08/26/04	3509.15	20.48	22.40	1.92	3488.38
MW - 4	08/31/04	3509.15	20.56	22.73	2.17	3488.26
MW - 4	09/13/04	3509.15	20.66	22.65	1.99	3488.19
MW - 4	09/20/04	3509.15	20.72	22.58	1.86	3488.15
MW - 4	09/30/04	3509.15	20.89	22.32	1.43	3488.05
MW - 4	10/04/04	3509.15	20.19	20.42	0.23	3488.93
MW - 4	10/11/04	3509.15	19.87	21.85	1.98	3488.98
MW - 4	10/18/04	3509.15	19.86	21.60	1.74	3489.03
MW - 4	10/26/04	3509.15	19.96	21.00	1.04	3489.03
MW - 4	11/02/04	3509.15	19.85	22.00	2.15	3488.98
MW - 4	11/08/04	3509.15	19.80	21.72	1.92	3489.06
MW - 4	11/15/04	3509.15	19.73	23.65	3.92	3488.83
MW - 4	12/01/04	3509.15	19.71	22.09	2.38	3489.08
MW - 4	12/02/04	3509.15	19.71	22.09	2.38	3489.08
MW - 4	12/14/04	3509.15	19.63	22.09	2.46	3489.15
MW - 4	12/21/04	3509.15	19.54	22.25	2.71	3489.20
MW - 4	12/29/04	3509.15	19.44	22.39	2.95	3489.27
MW - 4	01/11/05	3509.15	19.40	22.07	2.67	3489.35
MW - 4	01/14/05	3509.15	19.54	21.06	1.52	3489.38
MW - 4	01/18/05	3509.15	19.45	21.37	1.92	3489.41
MW - 4	01/21/05	3509.15	19.53	20.53	1.00	3489.47
MW - 4	01/25/05	3509.15	19.45	21.00	1.55	3489.47
MW - 4	01/28/05	3509.15	19.43	20.95	1.52	3489.49

TABLE 1
HISTORIC GROUNDWATER ELEVATION DATA
TNM 97- 17
LEA COUNTY, NEW MEXICO
Plains Marketing, L.P.

Well Number	DATE MEASURED	TOP OF CASING ELEVATION	DEPTH TO PRODUCT	DEPTH TO WATER	PSH THICKNESS	CORRECTED GROUNDWATER ELEVATION
MW - 4	02/02/05	3509.15	19.34	21.30	1.96	3489.52
MW - 4	02/05/05	3509.15	19.43	20.95	1.52	3489.49
MW - 4	02/08/05	3509.15	19.29	21.39	2.10	3489.55
MW - 4	02/11/05	3509.15	19.54	19.96	0.42	3489.55
MW - 4	02/15/05	3509.15	19.32	20.70	1.38	3489.62
MW - 4	02/18/05	3509.15	19.36	20.25	0.89	3489.66
MW - 4	02/22/05	3509.15	19.28	20.78	1.50	3489.65
MW - 4	02/25/05	3509.15	19.39	20.00	0.61	3489.67
MW - 4	03/01/05	3509.15	19.26	20.31	1.05	3489.73
MW - 4	03/04/05	3509.15	19.31	20.00	0.69	3489.74
MW - 4	03/08/05	3509.15	19.31	20.21	0.90	3489.71
MW - 4	03/08/05	3509.15	19.31	20.21	0.90	3489.71
MW - 4	03/11/05	3509.15	19.29	19.95	0.66	3489.76
MW - 4	03/15/05	3509.15	19.20	20.10	0.90	3489.82
MW - 4	03/18/05	3509.15	19.19	20.26	1.07	3489.80
MW - 4	03/22/05	3509.15	19.14	20.10	0.96	3489.87
MW - 4	03/28/05	3509.15	19.09	20.04	0.95	3489.92
MW - 4	04/01/05	3509.15	19.11	20.01	0.90	3489.91
MW - 4	04/05/05	3509.15	19.12	19.74	0.62	3489.94
MW - 4	04/08/05	3509.15	19.06	19.78	0.72	3489.98
MW - 4	04/12/05	3509.15	19.04	19.92	0.88	3489.98
MW - 4	04/15/05	3509.15	19.09	19.79	0.70	3489.96
MW - 4	05/25/05	3509.15	18.84	19.56	0.72	3490.20
MW - 4	05/27/05	3509.15	18.80	19.51	0.71	3490.24
MW - 4	05/31/05	3509.15	18.80	19.50	0.70	3490.25
MW - 4	06/03/05	3509.15	18.80	19.47	0.67	3490.25
MW - 4	06/06/05	3509.15	18.88	19.20	0.32	3490.22
MW - 4	06/08/05	3509.15	18.88	19.20	0.32	3490.22
MW - 4	06/13/05	3509.15	18.78	19.41	0.63	3490.28
MW - 4	06/20/05	3509.15	19.06	19.50	0.44	3490.02
MW - 4	06/24/05	3509.15	18.81	19.49	0.68	3490.24
MW - 4	06/27/05	3509.15	18.81	19.92	1.11	3490.17
MW - 4	07/11/05	3509.15	18.89	20.78	1.89	3489.98
MW - 4	07/15/05	3509.15	19.11	19.60	0.49	3489.97
MW - 4	07/18/05	3509.15	19.10	20.21	1.11	3489.88
MW - 4	07/21/05	3509.15	19.24	19.69	0.45	3489.84
MW - 4	07/25/05	3509.15	19.13	20.70	1.57	3489.78
MW - 4	08/01/05	3509.15	19.21	20.30	1.09	3489.78
MW - 4	08/04/05	3509.15	19.28	20.03	0.75	3489.76
MW - 4	08/12/05	3509.15	19.22	21.01	1.79	3489.66
MW - 4	08/15/05	3509.15	19.14	21.18	2.04	3489.70
MW - 4	08/23/05	3509.15	18.86	21.90	3.04	3489.83
MW - 4	08/30/05	3509.15	18.81	21.80	2.99	3489.89
MW - 4	09/06/05	3509.15	18.80	21.11	2.31	3490.00
MW - 4	09/13/05	3509.15	18.79	21.45	2.66	3489.96
MW - 4	09/15/05	3509.15	18.92	20.55	1.63	3489.99
MW - 4	09/19/05	3509.15	18.87	21.18	2.31	3489.93
MW - 4	09/27/05	3509.15	18.94	20.77	1.83	3489.94
MW - 4	10/03/05	3509.15	19.10	19.70	0.60	3489.96
MW - 4	10/08/05	3509.15	18.91	19.32	0.41	3490.18
MW - 4	10/10/05	3509.15	19.00	19.70	0.70	3490.05
MW - 4	10/17/05	3509.15	19.05	19.53	0.48	3490.03
MW - 4	10/24/05	3509.15	18.98	19.50	0.52	3490.09
MW - 4	10/31/05	3509.15	18.89	19.88	0.99	3490.11
MW - 4	11/15/05	3509.15	18.92	19.86	0.94	3490.09
MW - 4	11/22/05	3509.15	18.88	19.90	1.02	3490.12
MW - 4	11/27/05	3509.15	18.82	20.38	1.56	3490.10

TABLE 1
HISTORIC GROUNDWATER ELEVATION DATA
TNM 97- 17
LEA COUNTY, NEW MEXICO
Plains Marketing, L.P.

Well Number	DATE MEASURED	TOP OF CASING ELEVATION	DEPTH TO PRODUCT	DEPTH TO WATER	PSH THICKNESS	CORRECTED GROUNDWATER ELEVATION
MW - 4	12/07/05	3509.15	18.83	19.91	1.08	3490.16
MW - 4	12/12/05	3509.15	18.82	20.01	1.19	3490.15
MW - 4	12/16/05	3509.15	18.80	20.10	1.30	3490.16
MW - 4	12/22/05	3509.15	18.88	20.01	1.13	3490.10
MW - 4	12/27/05	3509.15	18.85	19.40	0.55	3490.22
MW - 4	01/03/06	3509.15	18.89	19.37	0.48	3490.19
MW - 4	01/09/06	3509.15	18.89	19.68	0.79	3490.14
MW - 4	01/16/06	3509.15	18.86	19.40	0.54	3490.21
MW - 4	01/23/06	3509.15	18.89	19.39	0.50	3490.19
MW - 4	01/30/06	3509.15	18.85	19.40	0.55	3490.22
MW - 4	02/06/06	3509.15	18.83	19.69	0.86	3490.19
MW - 4	02/14/06	3509.15	18.80	19.27	0.47	3490.28
MW - 4	02/21/06	3509.15	18.83	19.33	0.50	3490.25
MW - 4	03/01/06	3509.15	18.86	19.31	0.45	3490.22
MW - 4	03/06/06	3509.15	18.85	19.36	0.51	3490.22
MW - 4	03/15/06	3509.15	18.81	19.20	0.39	3490.28
MW - 4	03/16/06	3509.15	18.84	19.24	0.40	3490.25
MW - 4	03/21/06	3509.15	18.85	19.31	0.46	3490.23
MW - 4	03/28/06	3509.15	18.89	19.28	0.39	3490.20
MW - 4	04/03/06	3509.15	18.76	19.24	0.48	3490.32
MW - 4	04/10/06	3509.15	18.74	19.34	0.60	3490.32
MW - 4	04/17/06	3509.15	18.74	19.23	0.49	3490.34
MW - 4	05/01/06	3509.15	18.75	19.22	0.47	3490.33
MW - 4	05/08/06	3509.15	18.77	19.26	0.49	3490.31
MW - 4	05/15/06	3509.15	18.85	19.18	0.33	3490.25
MW - 4	05/30/06	3509.15	18.92	21.02	2.10	3489.92
MW - 4	06/05/06	3509.15	19.19	19.61	0.42	3489.90
MW - 4	06/12/06	3509.15	19.31	19.65	0.34	3489.79
MW - 4	06/15/06	3509.15	19.31	19.96	0.65	3489.74
MW - 4	06/19/06	3509.15	19.37	20.41	1.04	3489.62
MW - 4	07/03/06	3509.15	19.45	20.49	1.04	3489.54
MW - 4	07/10/06	3509.15	19.45	20.60	1.15	3489.53
MW - 4	07/17/06	3509.15	19.19	21.08	1.89	3489.68
MW - 4	07/26/06	3509.15	19.30	21.00	1.70	3489.60
MW - 4	07/31/06	3509.15	19.44	20.78	1.34	3489.51
MW - 4	08/07/06	3509.15	19.44	20.88	1.44	3489.49
MW - 4	08/17/06	3509.15	19.32	21.27	1.95	3489.54
MW - 4	08/21/06	3509.15	19.31	20.65	1.34	3489.64
MW - 4	09/06/06	3509.15	19.12	19.58	0.46	3489.96
MW - 4	09/11/06	3509.15	19.12	19.48	0.36	3489.98
MW - 4	09/18/06	3509.15	19.09	19.16	0.07	3490.05
MW - 4	09/25/06	3509.15	19.05	19.55	0.50	3490.03
MW - 4	10/02/06	3509.15	19.02	19.52	0.50	3490.06
MW - 4	10/09/06	3509.15	19.12	19.41	0.29	3489.99
MW - 4	10/17/06	3509.15	19.05	19.94	0.89	3489.97
MW - 4	10/23/06	3509.15	19.11	19.29	0.18	3490.01
MW - 4	10/30/06	3509.15	19.10	19.27	0.17	3490.02
MW - 4	11/06/06	3509.15	19.09	19.74	0.65	3489.96
MW - 4	11/13/06	3509.15	19.11	19.19	0.08	3490.03
MW - 4	11/20/06	3509.15	19.10	19.28	0.18	3490.02
MW - 4	11/27/06	3509.15	19.09	19.18	0.09	3490.05
MW - 4	11/30/06	3509.15	19.10	19.20	0.10	3490.04
MW - 4	12/04/06	3509.15	19.11	19.28	0.17	3490.01
MW - 4	12/12/06	3509.15	19.12	19.24	0.12	3490.01
MW - 4	12/18/06	3509.15	19.03	19.28	0.25	3490.08
MW - 4	01/02/07	3509.15	19.03	19.32	0.29	3490.08
MW - 4	01/11/07	3509.15	18.97	19.46	0.49	3490.11

TABLE 1
HISTORIC GROUNDWATER ELEVATION DATA
TNM 97- 17
LEA COUNTY, NEW MEXICO
Plains Marketing, L.P.

Well Number	DATE MEASURED	TOP OF CASING ELEVATION	DEPTH TO PRODUCT	DEPTH TO WATER	PSH THICKNESS	CORRECTED GROUNDWATER ELEVATION
MW - 4	01/18/07	3509.15	19.00	19.30	0.30	3490.11
MW - 4	01/22/07	3509.15	18.98	19.30	0.32	3490.12
MW - 4	02/05/07	3509.15	18.88	19.41	0.53	3490.19
MW - 4	02/12/07	3509.15	18.93	19.29	0.36	3490.17
MW - 4	02/19/07	3509.15	18.92	19.11	0.19	3490.20
MW - 4	02/27/07	3509.15	18.91	19.32	0.41	3490.18
MW - 4	03/05/07	3509.15	18.93	19.28	0.35	3490.17
MW - 4	03/12/07	3509.15	18.94	19.04	0.10	3490.20
MW - 4	03/19/07	3509.15	18.93	19.14	0.21	3490.19
MW - 4	04/02/07	3509.15	18.84	19.28	0.44	3490.24
MW - 4	04/09/07	3509.15	18.31	19.36	1.05	3490.68
MW - 4	05/01/07	3509.15	18.78	19.08	0.30	3490.33
MW - 4	05/12/07	3509.15	18.82	19.08	0.26	3490.29
MW - 4	05/17/07	3509.15	18.69	19.00	0.31	3490.41
MW - 4	05/21/07	3509.15	18.68	18.92	0.24	3490.43
MW - 4	05/22/07	3509.15	18.68	18.92	0.24	3490.43
MW - 4	06/01/07	3509.15	18.68	18.85	0.17	3490.44
MW - 4	06/06/07	3509.15	18.69	18.90	0.21	3490.43
MW - 4	06/11/07	3509.15	18.74	19.51	0.77	3490.29
MW - 4	06/19/07	3509.15	18.85	19.26	0.41	3490.24
MW - 4	06/25/07	3509.15	18.95	19.29	0.34	3490.15
MW - 4	07/03/07	3509.15	19.07	19.44	0.37	3490.02
MW - 4	07/23/07	3509.15	19.23	20.31	1.08	3489.76
MW - 4	07/31/07	3509.15	19.39	19.76	0.37	3489.70
MW - 4	08/14/07	3509.15	19.37	20.45	1.08	3489.62
MW - 4	08/15/07	3509.15	19.48	19.69	0.21	3489.64
MW - 4	08/25/07	3509.15	19.46	20.48	1.02	3489.54
MW - 4	09/05/07	3509.15	19.50	20.93	1.43	3489.44
MW - 4	09/10/07	3509.15	19.53	20.35	0.82	3489.50
MW - 4	09/17/07	3509.15	19.31	19.59	0.28	3489.80
MW - 4	09/24/07	3509.15	19.22	19.46	0.24	3489.89
MW - 4	11/05/07	3509.15	19.22	19.57	0.35	3489.88
MW - 4	11/06/07	3509.15	19.31	19.46	0.15	3489.82
MW - 4	11/12/07	3509.15	19.22	19.41	0.19	3489.90
MW - 4	11/19/07	3509.15	19.21	19.48	0.27	3489.90
MW - 4	11/30/07	3509.15	19.22	19.61	0.39	3489.87
MW - 4	12/03/07	3509.15	19.23	19.34	0.11	3489.90
MW - 4	12/14/07	3509.15	19.18	19.20	0.02	3489.97
MW - 4	12/17/07	3509.15	19.19	19.23	0.04	3489.95
MW - 4	01/09/08	3509.15	19.13	19.35	0.22	3489.99
MW - 4	01/16/08	3509.15	19.16	19.50	0.34	3489.94
MW - 4	01/21/08	3509.15	19.14	19.43	0.29	3489.97
MW - 4	01/30/08	3509.15	19.09	19.23	0.14	3490.04
MW - 4	02/12/08	3509.15	19.11	19.54	0.43	3489.98
MW - 4	02/14/08	3509.15	19.10	19.27	0.17	3490.02
MW - 4	02/20/08	3509.15	sheen	19.09	0.00	3490.06
MW - 4	02/28/08	3509.15	19.08	19.23	0.15	3490.05
MW - 4	03/05/08	3509.15	19.10	19.24	0.14	3490.03
MW - 4	03/13/08	3509.15	19.07	19.21	0.14	3490.06
MW - 4	03/19/08	3509.15	19.11	19.14	0.03	3490.04
MW - 4	03/24/08	3509.15	19.07	19.15	0.08	3490.07
MW - 4	04/02/08	3509.15	19.08	19.13	0.05	3490.06
MW - 4	04/07/08	3509.15	19.08	19.09	0.01	3490.07
MW - 4	04/14/08	3509.15	19.06	19.13	0.07	3490.08
MW - 4	04/23/08	3509.15	19.05	19.11	0.06	3490.09
MW - 4	05/07/08	3509.15	19.04	19.19	0.15	3490.09
MW - 4	05/13/08	3509.15	19.04	19.19	0.15	3490.09

TABLE 1
HISTORIC GROUNDWATER ELEVATION DATA
TNM 97- 17
LEA COUNTY, NEW MEXICO
Plains Marketing, L.P.

Well Number	DATE MEASURED	TOP OF CASING ELEVATION	DEPTH TO PRODUCT	DEPTH TO WATER	PSH THICKNESS	CORRECTED GROUNDWATER ELEVATION
MW - 4	05/14/08	3509.15	19.05	19.09	0.04	3490.09
MW - 4	05/19/08	3509.15	19.09	19.12	0.03	3490.06
MW - 4	06/09/08	3509.15	19.36	19.56	0.20	3489.76
MW - 4	06/16/08	3509.15	19.08	19.18	0.10	3490.06
MW - 4	06/23/08	3509.15	19.54	20.22	0.68	3489.51
MW - 4	06/30/08	3509.15	19.64	20.02	0.38	3489.45
MW - 4	07/14/08	3509.15	19.65	20.45	0.80	3489.38
MW - 4	07/22/08	3509.15	19.73	20.48	0.75	3489.31
MW - 4	07/29/08	3509.15	19.70	20.74	1.04	3489.29
MW - 4	08/04/08	3509.15	19.70	21.12	1.42	3489.24
MW - 4	08/11/08	3509.15	19.79	20.77	0.98	3489.21
MW - 4	08/14/08	3509.15	19.87	20.38	0.51	3489.20
MW - 4	08/18/08	3509.15	19.82	20.65	0.83	3489.21
MW - 4	08/28/08	3509.15	19.72	20.72	1.00	3489.28
MW - 4	09/17/08	3509.15	19.35	21.00	1.65	3489.55
MW - 4	09/29/08	3509.15	19.43	19.88	0.45	3489.65
MW - 4	10/06/08	3509.15	19.48	19.74	0.26	3489.63
MW - 4	10/13/08	3509.15	19.52	19.72	0.20	3489.60
MW - 4	10/20/08	3509.15	19.43	19.61	0.18	3489.69
MW - 4	10/29/08	3509.15	19.39	19.63	0.24	3489.72
MW - 4	10/30/08	3509.15	19.42	19.51	0.09	3489.72
MW - 4	11/06/08	3509.15	19.38	19.52	0.14	3489.75
MW - 4	11/12/08	3509.15	19.35	19.53	0.18	3489.77
MW - 4	11/13/08	3509.15	19.35	19.53	0.18	3489.77
MW - 4	12/16/08	3509.15	19.30	19.51	0.21	3489.82
MW - 4	12/19/08	3509.15	19.33	19.45	0.12	3489.80
MW - 4	12/22/08	3509.15	19.26	19.41	0.15	3489.87
MW - 4	01/06/09	3509.15	19.28	19.49	0.21	3489.84
MW - 4	01/12/09	3509.15	19.14	19.46	0.32	3489.96
MW - 4	01/19/09	3509.15	19.29	19.51	0.22	3489.83
MW - 4	01/22/09	3509.15	19.25	19.56	0.31	3489.85
MW - 4	01/26/09	3509.15	19.27	19.32	0.05	3489.87
MW - 4	02/10/09	3509.15	19.21	19.30	0.09	3489.93
MW - 4	02/13/09	3509.15	19.22	19.51	0.29	3489.89
MW - 4	02/16/09	3509.15	19.23	19.68	0.45	3489.85
MW - 4	02/24/09	3509.15	19.25	19.67	0.42	3489.84
MW - 4	03/02/09	3509.15	19.21	19.56	0.35	3489.89
MW - 4	03/05/09	3509.15	19.23	19.26	0.03	3489.92
MW - 4	03/09/09	3509.15	17.32	17.54	0.22	3491.80
MW - 4	03/16/09	3509.15	19.22	19.25	0.03	3489.93
MW - 4	03/19/09	3509.15	19.25	19.47	0.22	3489.87
MW - 4	03/25/09	3509.15	19.27	19.48	0.21	3489.85
MW - 4	03/30/09	3509.15	19.26	19.47	0.21	3489.86
MW - 4	04/13/09	3509.15	19.15	19.24	0.09	3489.99
MW - 4	04/16/09	3509.15	18.25	18.36	0.11	3490.88
MW - 4	04/21/09	3509.15	18.23	18.35	0.12	3490.90
MW - 4	04/27/09	3509.15	19.14	19.18	0.04	3490.00
MW - 4	04/30/09	3509.15	18.22	18.34	0.12	3490.91
MW - 4	05/06/09	3509.15	18.24	18.35	0.11	3490.89
MW - 4	05/12/09	3509.15	19.15	19.20	0.05	3489.99
MW - 4	05/19/09	3509.15	18.24	18.35	0.11	3490.89
MW - 4	05/26/09	3509.15	19.43	19.56	0.13	3489.70
MW - 4	06/01/09	3509.15	19.42	19.53	0.11	3489.71
MW - 4	06/05/09	3509.15	19.44	19.59	0.15	3489.69
MW - 4	06/12/09	3509.15	19.48	19.80	0.32	3489.62
MW - 4	06/15/09	3509.15	19.51	19.67	0.16	3489.62
MW - 4	06/22/09	3509.15	19.56	19.75	0.19	3489.56

TABLE 1
HISTORIC GROUNDWATER ELEVATION DATA
TNM 97- 17
LEA COUNTY, NEW MEXICO
Plains Marketing, L.P.

Well Number	DATE MEASURED	TOP OF CASING ELEVATION	DEPTH TO PRODUCT	DEPTH TO WATER	PSH THICKNESS	CORRECTED GROUNDWATER ELEVATION
MW - 4	06/24/09	3509.15	19.61	19.68	0.07	3489.53
MW - 4	06/29/09	3509.15	19.65	19.87	0.22	3489.47
MW - 4	07/06/09	3509.15	19.74	19.85	0.11	3489.39
MW - 4	07/09/09	3509.15	18.22	18.38	0.16	3490.91
MW - 4	07/13/09	3509.15	18.23	18.37	0.14	3490.90
MW - 4	07/20/09	3509.15	18.21	18.39	0.18	3490.91
MW - 4	07/23/09	3509.15	19.87	20.04	0.17	3489.25
MW - 4	07/27/09	3509.15	19.88	20.03	0.15	3489.25
MW - 4	07/29/09	3509.15	19.81	19.92	0.11	3489.32
MW - 4	08/03/09	3509.15	19.76	19.94	0.18	3489.36
MW - 4	08/10/09	3509.15	19.85	20.03	0.18	3489.27
MW - 4	08/10/09	3509.15	19.85	20.03	0.18	3489.27
MW - 4	08/18/09	3509.15	19.93	20.16	0.23	3489.19
MW - 4	08/24/09	3509.15	19.98	20.19	0.21	3489.14
MW - 4	08/28/09	3509.15	18.22	18.38	0.16	3490.91
MW - 4	08/31/09	3509.15	20.01	20.35	0.34	3489.09
MW - 4	09/02/09	3509.15	20.01	20.23	0.22	3489.11
MW - 4	09/08/09	3509.15	20.05	20.39	0.34	3489.05
MW - 4	09/10/09	3509.15	20.05	20.20	0.15	3489.08
MW - 4	09/16/09	3509.15	20.03	20.66	0.63	3489.03
MW - 4	09/18/09	3509.15	20.25	20.29	0.04	3488.89
MW - 4	09/22/09	3509.15	20.05	20.51	0.46	3489.03
MW - 4	09/28/09	3509.15	18.21	18.37	0.16	3490.92
MW - 4	10/09/09	3509.15	19.98	21.30	1.32	3488.97
MW - 4	10/12/09	3509.15	18.24	18.38	0.14	3490.89
MW - 4	10/15/09	3509.15	20.02	21.52	1.50	3488.91
MW - 4	10/20/09	3509.15	20.12	20.94	0.82	3488.91
MW - 4	10/26/09	3509.15	18.23	18.39	0.16	3490.90
MW - 4	10/28/09	3509.15	20.10	20.79	0.69	3488.95
MW - 4	11/03/09	3509.15	20.08	20.58	0.50	3489.00
MW - 4	11/12/09	3509.15	20.00	20.55	0.55	3489.07
MW - 4	11/18/09	3509.15	20.10	20.37	0.27	3489.01
MW - 4	12/03/09	3509.15	19.96	20.93	0.97	3489.04
MW - 4	12/11/09	3509.15	20.00	20.56	0.56	3489.07
MW - 4	12/16/09	3509.15	20.00	20.12	0.12	3489.13
MW - 4	12/21/09	3509.15	20.02	20.09	0.07	3489.12
MW - 4	12/28/09	3509.15	19.97	20.08	0.11	3489.16
MW - 4	01/04/10	3509.15	20.01	20.16	0.15	3489.12
MW - 4	01/14/10	3509.15	19.96	20.18	0.22	3489.16
MW - 4	01/20/10	3509.15	19.89	20.15	0.26	3489.22
MW - 4	01/25/10	3509.15	19.89	20.00	0.11	3489.24
MW - 4	01/27/10	3509.15	19.87	19.93	0.06	3489.27
MW - 4	02/01/10	3509.15	19.86	19.98	0.12	3489.27
MW - 4	02/08/10	3509.15	19.84	19.98	0.14	3489.29
MW - 4	02/08/10	3509.15	sheen	20.09	0.00	3489.06
MW - 4	02/09/10	3509.15	19.92	19.98	0.06	3489.22
MW - 4	02/19/10	3509.15	19.74	20.08	0.34	3489.36
MW - 4	02/26/10	3509.15	19.79	19.95	0.16	3489.34
MW - 4	03/01/10	3509.15	19.97	20.05	0.08	3489.17
MW - 4	03/04/10	3509.15	19.76	19.79	0.03	3489.39
MW - 4	03/08/10	3509.15	19.74	19.76	0.02	3489.41
MW - 4	03/11/10	3509.15	19.68	19.73	0.05	3489.46
MW - 4	03/15/10	3509.15	19.79	19.92	0.13	3489.34
MW - 4	03/17/10	3509.15	19.63	19.65	0.02	3489.52
MW - 4	03/22/10	3509.15	19.58	19.63	0.05	3489.56
MW - 4	03/29/10	3509.15	18.54	18.59	0.05	3490.60
MW - 4	04/05/10	3509.15	19.60	19.70	0.10	3489.54

TABLE 1

HISTORIC GROUNDWATER ELEVATION DATA

TNM 97- 17
LEA COUNTY, NEW MEXICO
Plains Marketing, L.P.

Well Number	DATE MEASURED	TOP OF CASING ELEVATION	DEPTH TO PRODUCT	DEPTH TO WATER	PSH THICKNESS	CORRECTED GROUNDWATER ELEVATION
MW - 4	04/14/10	3509.15	19.61	19.70	0.09	3489.53
MW - 4	04/16/10	3509.15	19.48	19.57	0.09	3489.66
MW - 4	04/19/10	3509.15	19.55	19.82	0.27	3489.56
MW - 4	04/28/10	3509.15	19.48	19.52	0.04	3489.66
MW - 4	05/05/10	3509.15	19.38	19.47	0.09	3489.76
MW - 4	05/12/10	3509.15	19.49	19.68	0.19	3489.63
MW - 4	05/14/10	3509.15	19.49	19.68	0.19	3489.63
MW - 4	05/21/10	3509.15	19.51	19.66	0.15	3489.62
MW - 4	05/26/10	3509.15	19.51	19.68	0.17	3489.61
MW - 4	06/04/10	3509.15	19.54	19.64	0.10	3489.60
MW - 4	06/07/10	3509.15	19.68	19.83	0.15	3489.45
MW - 4	06/12/10	3509.15	19.75	20.03	0.28	3489.36
MW - 4	06/24/10	3509.15	18.88	19.04	0.16	3490.25
MW - 4	06/30/10	3509.15	19.19	20.18	0.99	3489.81
MW - 4	07/07/10	3509.15	19.44	19.75	0.31	3489.66
MW - 4	07/12/10	3509.15	17.91	18.53	0.62	3491.15
MW - 4	07/19/10	3509.15	19.54	19.77	0.23	3489.58
MW - 4	07/26/10	3509.15	DID NOT GAUGE		0.00	3509.15
MW - 4	08/03/10	3509.15	19.24	19.41	0.17	3489.88
MW - 4	08/11/10	3509.15	19.20	19.46	0.26	3489.91
MW - 4	08/19/10	3509.15	19.19	19.29	0.10	3489.95
MW - 4	08/25/10	3509.15	19.26	19.65	0.39	3489.83
MW - 4	09/01/10	3509.15	19.29	19.74	0.45	3489.79
MW - 4	09/09/10	3509.15	19.37	19.92	0.55	3489.70
MW - 4	09/13/10	3509.15	19.21	19.44	0.23	3489.91
MW - 4	09/29/10	3509.15	19.44	19.79	0.35	3489.66
MW - 4	10/05/10	3509.15	19.23	19.45	0.22	3489.89
MW - 4	10/20/10	3509.15	19.26	19.43	0.17	3489.86
MW - 4	10/25/10	3509.15	19.25	19.41	0.16	3489.88
MW - 4	11/03/10	3509.15	18.73	19.01	0.28	3490.38
MW - 4	11/10/10	3509.15	18.53	18.94	0.41	3490.56
MW - 4	11/12/10	3509.15	18.53	18.94	0.41	3490.56
MW - 4	12/09/10	3509.15	19.25	19.51	0.26	3489.86
MW - 4	01/18/11	3509.15	18.55	18.92	0.37	3490.54
MW - 4	02/16/11	3509.15	18.53	19.93	1.40	3490.41
MW - 4	03/01/11	3509.15	19.40	19.56	0.16	3489.73
MW - 4	03/07/11	3509.15	19.38	19.68	0.30	3489.73
MW - 4	03/22/11	3509.15	18.53	19.93	1.40	3490.41
MW - 4	04/27/11	3509.15	19.15	19.82	0.67	3489.90
MW - 4	05/05/11	3509.15	19.45	19.76	0.31	3489.65
MW - 4	05/10/11	3509.15	19.51	19.85	0.34	3489.59
MW - 4	05/17/11	3509.15	19.52	19.94	0.42	3489.57
MW - 4	05/19/11	3509.15	19.52	19.94	0.42	3489.57
MW - 4	05/24/11	3509.15	19.62	20.02	0.40	3489.47
MW - 4	06/07/11	3509.15	19.76	20.07	0.31	3489.34
MW - 4	06/08/11	3509.15	19.79	20.00	0.21	3489.33
MW - 4	06/14/11	3509.15	19.85	20.14	0.29	3489.26
MW - 4	06/23/11	3509.15	19.79	20.10	0.31	3489.31
MW - 4	06/28/11	3509.15	19.83	20.05	0.22	3489.29
MW - 4	07/06/11	3509.15	20.08	20.23	0.15	3489.05
MW - 4	07/14/11	3509.15	19.93	20.15	0.22	3489.19
MW - 4	07/20/11	3509.15	20.11	20.33	0.22	3489.01
MW - 4	07/27/11	3509.15	20.15	20.36	0.21	3488.97
MW - 4	08/03/11	3509.15	20.14	20.35	0.21	3488.98
MW - 4	08/10/11	3509.15	20.21	20.71	0.50	3488.87
MW - 4	08/18/11	3509.15	20.23	20.45	0.22	3488.89
MW - 4	08/25/11	3509.15	20.28	20.50	0.22	3488.84

TABLE 1

HISTORIC GROUNDWATER ELEVATION DATA

TNM 97- 17
LEA COUNTY, NEW MEXICO
Plains Marketing, L.P.

Well Number	DATE MEASURED	TOP OF CASING ELEVATION	DEPTH TO PRODUCT	DEPTH TO WATER	PSH THICKNESS	CORRECTED GROUNDWATER ELEVATION
MW - 4	09/06/11	3509.15	19.56	19.87	0.31	3489.54
MW - 4	09/14/11	3509.15	20.34	20.86	0.52	3488.73
MW - 4	11/14/11	3509.15	20.15	20.22	0.07	3488.99
MW - 4	12/01/11	3509.15	20.07	20.16	0.09	3489.07
MW - 4	12/08/11	3509.15	20.09	20.28	0.19	3489.03
MW - 4	12/14/11	3509.15	20.12	20.21	0.09	3489.02
MW - 4	01/12/12	3509.15	20.03	20.25	0.22	3489.09
MW - 4	01/19/12	3509.15	19.99	20.20	0.21	3489.13
MW - 4	02/03/12	3509.15	19.95	20.19	0.24	3489.16
MW - 4	02/29/12	3509.15	19.84	20.20	0.36	3489.26
MW - 4	03/14/12	3509.15	19.79	20.13	0.34	3489.31
MW - 4	03/19/12	3509.15	19.70	19.95	0.25	3489.41
MW - 4	03/29/12	3509.15	19.74	20.00	0.26	3489.37
MW - 4	04/05/12	3509.15	19.71	19.97	0.26	3489.40
MW - 4	04/18/12	3509.15	19.67	19.93	0.26	3489.44
MW - 4	04/27/12	3509.15	19.71	19.97	0.26	3489.40
MW - 4	05/02/12	3509.15	19.77	20.01	0.24	3489.34
MW - 4	05/31/12	3509.15	19.72	20.10	0.38	3489.37
MW - 4	06/08/12	3509.15	19.76	20.34	0.58	3489.30
MW - 4	06/12/12	3509.15	19.83	20.18	0.35	3489.27
MW - 4	06/21/12	3509.15	19.82	20.17	0.35	3489.28
MW - 4	06/29/12	3509.15	19.90	20.05	0.15	3489.23
MW - 4	07/13/12	3509.15	20.10	20.35	0.25	3489.01
MW - 4	12/06/12	3509.15	20.52	21.61	1.09	3488.47
MW - 4	12/11/12	3509.15	20.53	21.63	1.10	3488.46
MW - 4	12/18/12	3509.15	20.52	21.47	0.95	3488.49
MW - 4	01/09/13	3509.15	20.55	21.02	0.47	3488.53
MW - 4	01/15/13	3509.15	20.55	20.91	0.36	3488.55
MW - 4	01/23/13	3509.15	20.55	20.94	0.39	3488.54
MW - 4	01/29/13	3509.15	20.51	20.83	0.32	3488.59
MW - 4	02/07/13	3509.15	20.51	20.89	0.38	3488.58
MW - 4	02/13/13	3509.15	20.48	20.66	0.18	3488.64
MW - 4	02/20/13	3509.15	-	20.43	0.00	3488.72
MW - 4	03/15/13	3509.15	20.43	20.63	0.20	3488.69
MW - 4	03/19/13	3509.15	20.42	20.59	0.17	3488.70
MW - 4	04/02/13	3509.15	20.38	20.63	0.25	3488.73
MW - 4	04/09/13	3509.15	20.39	20.52	0.13	3488.74
MW - 4	04/16/13	3509.15	20.38	20.49	0.11	3488.75
MW - 4	04/23/13	3509.15	20.38	20.49	0.11	3488.75
MW - 4	04/30/13	3509.15	20.34	20.52	0.18	3488.78
MW - 4	05/08/13	3509.15	20.35	20.46	0.11	3488.78
MW - 4	05/14/13	3509.15	20.32	20.41	0.09	3488.82
MW - 4	05/22/13	3509.15	20.31	20.42	0.11	3488.82
MW - 4	05/28/13	3509.15	20.33	20.40	0.07	3488.81
MW - 4	06/04/13	3509.15	20.38	20.46	0.08	3488.76
MW - 4	06/11/13	3509.15	20.44	20.57	0.13	3488.69
MW - 4	06/19/13	3509.15	20.50	20.59	0.09	3488.64
MW - 4	06/28/13	3509.15	20.63	20.73	0.10	3488.51
MW - 4	07/01/13	3509.15	20.69	20.72	0.03	3488.46
MW - 4	07/08/13	3509.15	20.74	20.81	0.07	3488.40
MW - 4	07/23/13	3509.15	20.77	20.86	0.09	3488.37
MW - 4	07/30/13	3509.15	20.70	20.77	0.07	3488.44
MW - 4	08/05/13	3509.15	20.69	20.71	0.02	3488.46
MW - 4	08/12/13	3509.15	20.72	20.79	0.07	3488.42
MW - 4	08/22/13	3509.15	20.80	20.92	0.12	3488.33
MW - 4	08/29/13	3509.15	20.88	20.96	0.08	3488.26
MW - 4	09/05/13	3509.15	20.93	20.99	0.06	3488.21

TABLE 1
HISTORIC GROUNDWATER ELEVATION DATA
TNM 97- 17
LEA COUNTY, NEW MEXICO
Plains Marketing, L.P.

Well Number	DATE MEASURED	TOP OF CASING ELEVATION	DEPTH TO PRODUCT	DEPTH TO WATER	PSH THICKNESS	CORRECTED GROUNDWATER ELEVATION
MW - 4	09/10/13	3509.15	20.99	21.06	0.07	3488.15
MW - 4	09/17/13	3509.15	21.02	21.08	0.06	3488.12
MW - 4	09/24/13	3509.15	21.03	21.12	0.09	3488.11
MW - 4	10/07/13	3509.15	21.09	21.28	0.19	3488.03
MW - 4	11/14/13	-	23.60	23.85	0.25	-
MW - 4	11/21/13	-	23.60	23.90	0.30	-
MW - 4	12/12/13	-	23.52	23.81	0.29	-
MW - 4	12/19/13	-	23.52	23.80	0.28	-
MW - 4	01/03/14	-	23.46	23.73	0.27	-
MW - 4	01/09/14	-	23.47	23.78	0.31	-
MW - 4	01/13/14	-	23.47	23.77	0.30	-
MW - 4	01/21/14	-	23.43	23.73	0.30	-
MW - 4	01/24/14	-	23.47	23.73	0.26	-
MW - 4	02/04/14	3513.35	23.40	23.72	0.32	3489.90
MW - 4	02/10/14	3513.35	23.42	23.71	0.29	3489.89
MW - 4	02/27/14	3513.35	23.33	23.62	0.29	3489.98
MW - 4	03/17/14	3513.35	23.31	23.55	0.24	3490.00
MW - 4	03/27/14	3513.35	23.29	23.55	0.26	3490.02
MW - 4	04/02/14	3513.35	23.33	23.48	0.15	3490.00
MW - 4	04/16/14	3513.35	23.25	23.56	0.31	3490.05
MW - 4	04/22/14	3513.35	23.24	23.45	0.21	3490.08
MW - 4	04/28/14	3513.35	23.31	23.48	0.17	3490.01
MW - 4	05/06/14	3513.35	23.23	23.52	0.29	3490.08
MW - 4	05/13/14	3513.35	23.29	23.74	0.45	3489.99
MW - 4	05/14/14	3513.35	23.28	23.54	0.26	3490.03
MW - 4	05/21/14	3513.35	23.26	23.62	0.36	3490.04
MW - 4	06/05/14	3513.35	23.40	23.84	0.44	3489.88
MW - 4	06/11/14	3513.35	23.49	23.96	0.47	3489.79
MW - 4	06/16/14	3513.35	23.55	23.97	0.42	3489.74
MW - 4	06/24/14	3513.35	23.65	24.26	0.61	3489.61
MW - 4	07/01/14	3513.35	23.71	24.32	0.61	3489.55
MW - 4	07/08/14	3513.35	23.83	24.18	0.35	3489.47
MW - 4	07/15/14	3513.35	23.85	24.33	0.48	3489.43
MW - 4	07/22/14	3513.35	23.88	24.65	0.77	3489.35
MW - 4	07/23/14	3513.35	23.88	24.65	0.77	3489.35
MW - 4	07/31/14	3513.35	23.94	24.72	0.78	3489.29
MW - 4	08/05/14	3513.35	24.00	24.42	0.42	3489.29
MW - 4	08/07/14	3513.35	23.95	24.65	0.70	3489.30
MW - 4	08/15/14	3513.35	23.48	24.47	0.99	3489.72
MW - 4	08/20/14	3513.35	24.00	24.77	0.77	3489.23
MW - 4	08/27/14	3513.35	24.05	24.61	0.56	3489.22
MW - 4	09/24/14	3513.35	23.51	23.80	0.29	3489.80
MW - 4	10/01/14	3513.35	23.17	23.24	0.07	3490.17
MW - 4	10/07/14	3513.35	23.04	23.12	0.08	3490.30
MW - 4	10/14/14	3513.35	22.99	23.05	0.06	3490.35
MW - 4	10/20/14	3513.35	22.95	23.07	0.12	3490.38
MW - 4	10/27/14	3513.35	22.92	23.04	0.12	3490.41
MW - 4	11/11/14	3513.35	22.91	23.00	0.09	3490.43
MW - 4	11/19/14	3513.35	22.85	23.11	0.26	3490.46
MW - 4	12/08/14	3513.35	22.85	23.00	0.15	3490.48
MW - 4	12/15/14	3513.35	22.85	23.00	0.15	3490.48
MW - 4	12/18/14	3513.35	22.81	22.93	0.12	3490.52
MW - 4	12/22/14	3513.35	22.81	22.93	0.12	3490.52
MW - 4	12/29/14	3513.35	22.81	22.92	0.11	3490.52
MW - 5	06/20/02	3509.96	-	21.23	0.00	3488.73
MW - 5	09/26/02	3509.96	-	21.69	0.00	3488.27

TABLE 1
HISTORIC GROUNDWATER ELEVATION DATA
TNM 97- 17
LEA COUNTY, NEW MEXICO
Plains Marketing, L.P.

Well Number	DATE MEASURED	TOP OF CASING ELEVATION	DEPTH TO PRODUCT	DEPTH TO WATER	PSH THICKNESS	CORRECTED GROUNDWATER ELEVATION
MW - 5	11/07/02	3509.96	-	21.60	0.00	3488.36
MW - 5	11/12/02	3509.96	-	21.58	0.00	3488.38
MW - 5	01/27/03	3509.96	-	21.26	0.00	3488.70
MW - 5	02/12/03	3509.96	-	21.30	0.00	3488.66
MW - 5	03/11/03	3509.96	-	21.24	0.00	3488.72
MW - 5	03/19/03	3509.96	-	21.20	0.00	3488.76
MW - 5	04/16/03	3509.96	-	21.08	0.00	3488.88
MW - 5	04/29/03	3509.96	-	21.11	0.00	3488.85
MW - 5	05/14/03	3509.96	-	21.25	0.00	3488.71
MW - 5	05/20/03	3509.96	-	21.46	0.00	3488.50
MW - 5	05/27/03	3509.96	-	21.43	0.00	3488.53
MW - 5	06/04/03	3509.96	-	21.45	0.00	3488.51
MW - 5	07/07/03	3509.96	-	22.11	0.00	3487.85
MW - 5	07/30/03	3509.96	-	22.01	0.00	3487.95
MW - 5	08/06/03	3509.96	-	22.24	0.00	3487.72
MW - 5	08/21/03	3509.96	sheen	22.43	0.00	3487.53
MW - 5	08/26/03	3509.96	-	22.62	0.00	3487.34
MW - 5	09/08/03	3509.96	-	22.39	0.00	3487.57
MW - 5	09/15/03	3509.96	-	22.28	0.00	3487.68
MW - 5	09/24/03	3509.96	-	22.62	0.00	3487.34
MW - 5	10/02/03	3509.96	-	22.48	0.00	3487.48
MW - 5	10/08/03	3509.96	-	22.37	0.00	3487.59
MW - 5	10/16/03	3509.96	-	22.67	0.00	3487.29
MW - 5	10/28/03	3509.96	-	22.72	0.00	3487.24
MW - 5	11/18/03	3509.96	-	22.55	0.00	3487.41
MW - 5	12/10/03	3509.96	22.41	22.42	0.01	3487.55
MW - 5	02/02/04	3509.96	-	22.76	0.00	3487.20
MW - 5	02/11/04	3509.96	-	22.22	0.00	3487.74
MW - 5	02/26/04	3509.96	-	22.22	0.00	3487.74
MW - 5	03/16/04	3509.96	-	22.21	0.00	3487.75
MW - 5	03/19/04	3509.96	-	22.36	0.00	3487.60
MW - 5	03/25/04	3509.96	-	22.35	0.00	3487.61
MW - 5	04/01/04	3509.96	-	22.32	0.00	3487.64
MW - 5	04/08/04	3509.96	-	21.74	0.00	3488.22
MW - 5	04/14/04	3509.96	-	21.71	0.00	3488.25
MW - 5	04/16/04	3509.96	-	21.84	0.00	3488.12
MW - 5	04/22/04	3509.96	-	21.04	0.00	3488.92
MW - 5	04/29/04	3509.96	21.01	21.02	0.01	3488.95
MW - 5	05/11/04	3509.96	-	21.11	0.00	3488.85
MW - 5	06/08/04	3509.96	-	21.09	0.00	3488.87
MW - 5	06/17/04	3509.96	21.03	21.08	0.05	3488.92
MW - 5	06/22/04	3509.96	21.07	21.10	0.03	3488.89
MW - 5	06/29/04	3509.96	21.05	21.12	0.07	3488.90
MW - 5	07/06/04	3509.96	-	21.13	0.00	3488.83
MW - 5	07/13/04	3509.96	-	21.18	0.00	3488.78
MW - 5	07/20/04	3509.96	-	23.11	0.00	3486.85
MW - 5	08/04/04	3509.96	-	23.36	0.00	3486.60
MW - 5	08/10/04	3509.96	-	21.35	0.00	3488.61
MW - 5	08/16/04	3509.96	sheen	21.48	0.00	3488.48
MW - 5	08/23/04	3509.96	sheen	21.39	0.00	3488.57
MW - 5	08/25/04	3509.96	-	21.35	0.00	3488.61
MW - 5	08/26/04	3509.96	sheen	21.38	0.00	3488.58
MW - 5	08/31/04	3509.96	sheen	21.70	0.00	3488.26
MW - 5	09/13/04	3509.96	sheen	21.57	0.00	3488.39
MW - 5	09/20/04	3509.96	sheen	21.60	0.00	3488.36
MW - 5	09/30/04	3509.96	sheen	21.63	0.00	3488.33
MW - 5	10/04/04	3509.96	sheen	21.12	0.00	3488.84

TABLE 1
HISTORIC GROUNDWATER ELEVATION DATA
TNM 97- 17
LEA COUNTY, NEW MEXICO
Plains Marketing, L.P.

Well Number	DATE MEASURED	TOP OF CASING ELEVATION	DEPTH TO PRODUCT	DEPTH TO WATER	PSH THICKNESS	CORRECTED GROUNDWATER ELEVATION
MW - 5	10/11/04	3509.96	sheen	20.86	0.00	3489.10
MW - 5	10/18/04	3509.96	sheen	20.84	0.00	3489.12
MW - 5	10/26/04	3509.96	sheen	20.97	0.00	3488.99
MW - 5	11/02/04	3509.96	sheen	20.83	0.00	3489.13
MW - 5	11/08/04	3509.96	sheen	21.81	0.00	3488.15
MW - 5	11/15/04	3509.96	sheen	20.80	0.00	3489.16
MW - 5	12/01/04	3509.96	-	20.70	0.00	3489.26
MW - 5	12/03/04	3509.96	-	20.70	0.00	3489.26
MW - 5	12/14/04	3509.96	sheen	20.57	0.00	3489.39
MW - 5	12/21/04	3509.96	sheen	20.51	0.00	3489.45
MW - 5	12/29/04	3509.96	sheen	20.44	0.00	3489.52
MW - 5	01/11/05	3509.96	sheen	20.53	0.00	3489.43
MW - 5	01/14/05	3509.96	sheen	20.30	0.00	3489.66
MW - 5	01/18/05	3509.96	sheen	20.28	0.00	3489.68
MW - 5	01/21/05	3509.96	sheen	20.25	0.00	3489.71
MW - 5	01/25/05	3509.96	sheen	20.20	0.00	3489.76
MW - 5	01/28/05	3509.96	sheen	20.21	0.00	3489.75
MW - 5	02/02/05	3509.96	sheen	20.17	0.00	3489.79
MW - 5	02/05/05	3509.96	sheen	20.10	0.00	3489.86
MW - 5	02/08/05	3509.96	sheen	20.13	0.00	3489.83
MW - 5	02/11/05	3509.96	sheen	20.14	0.00	3489.82
MW - 5	02/15/05	3509.96	sheen	20.07	0.00	3489.89
MW - 5	02/18/05	3509.96	sheen	20.07	0.00	3489.89
MW - 5	02/22/05	3509.96	sheen	20.03	0.00	3489.93
MW - 5	02/25/05	3509.96	sheen	20.00	0.00	3489.96
MW - 5	03/01/05	3509.96	sheen	19.96	0.00	3490.00
MW - 5	03/04/05	3509.96	sheen	19.97	0.00	3489.99
MW - 5	03/08/05	3509.96	sheen	19.92	0.00	3490.04
MW - 5	03/08/05	3509.96	sheen	19.92	0.00	3490.04
MW - 5	03/11/05	3509.96	sheen	19.96	0.00	3490.00
MW - 5	03/15/05	3509.96	sheen	19.90	0.00	3490.06
MW - 5	03/18/05	3509.96	sheen	19.91	0.00	3490.05
MW - 5	03/22/05	3509.96	sheen	19.87	0.00	3490.09
MW - 5	03/28/05	3509.96	sheen	19.75	0.00	3490.21
MW - 5	04/01/05	3509.96	sheen	20.38	0.00	3489.58
MW - 5	04/05/05	3509.96	sheen	19.72	0.00	3490.24
MW - 5	04/08/05	3509.96	sheen	19.73	0.00	3490.23
MW - 5	04/12/05	3509.96	sheen	19.68	0.00	3490.28
MW - 5	04/15/05	3509.96	sheen	19.66	0.00	3490.30
MW - 5	05/25/05	3509.96	sheen	19.47	0.00	3490.49
MW - 5	05/27/05	3509.96	sheen	19.46	0.00	3490.50
MW - 5	05/31/05	3509.96	sheen	19.45	0.00	3490.51
MW - 5	06/03/05	3509.96	sheen	19.43	0.00	3490.53
MW - 5	06/06/05	3509.96	sheen	19.42	0.00	3490.54
MW - 5	06/08/05	3509.96	-	19.42	0.00	3490.54
MW - 5	06/13/05	3509.96	sheen	19.44	0.00	3490.52
MW - 5	06/20/05	3509.96	sheen	19.49	0.00	3490.47
MW - 5	06/24/05	3509.96	sheen	19.50	0.00	3490.46
MW - 5	06/27/05	3509.96	sheen	19.55	0.00	3490.41
MW - 5	07/11/05	3509.96	sheen	19.75	0.00	3490.21
MW - 5	07/15/05	3509.96	sheen	19.79	0.00	3490.17
MW - 5	07/18/05	3509.96	sheen	19.86	0.00	3490.10
MW - 5	07/21/05	3509.96	sheen	19.88	0.00	3490.08
MW - 5	07/25/05	3509.96	sheen	19.97	0.00	3489.99
MW - 5	08/01/05	3509.96	sheen	19.18	0.00	3490.78
MW - 5	08/04/05	3509.96	sheen	19.19	0.00	3490.77
MW - 5	08/12/05	3509.96	sheen	20.06	0.00	3489.90

TABLE 1
HISTORIC GROUNDWATER ELEVATION DATA
TNM 97- 17
LEA COUNTY, NEW MEXICO
Plains Marketing, L.P.

Well Number	DATE MEASURED	TOP OF CASING ELEVATION	DEPTH TO PRODUCT	DEPTH TO WATER	PSH THICKNESS	CORRECTED GROUNDWATER ELEVATION
MW - 5	08/15/05	3509.96	20.04	20.06	0.02	3489.92
MW - 5	08/23/05	3509.96	sheen	19.84	0.00	3490.12
MW - 5	08/30/05	3509.96	sheen	19.78	0.00	3490.18
MW - 5	09/06/05	3509.96	sheen	19.72	0.00	3490.24
MW - 5	09/13/05	3509.96	sheen	19.75	0.00	3490.21
MW - 5	09/15/05	3509.96	-	19.79	0.00	3490.17
MW - 5	09/19/05	3509.96	sheen	19.80	0.00	3490.16
MW - 5	09/27/05	3509.96	sheen	19.81	0.00	3490.15
MW - 5	10/03/05	3509.96	sheen	19.87	0.00	3490.09
MW - 5	10/08/05	3509.96	17.60	17.61	0.01	3492.36
MW - 5	10/10/05	3509.96	sheen	19.84	0.00	3490.12
MW - 5	10/17/05	3509.96	sheen	19.80	0.00	3490.16
MW - 5	10/24/05	3509.96	sheen	19.70	0.00	3490.26
MW - 5	10/31/05	3509.96	sheen	19.66	0.00	3490.30
MW - 5	11/15/05	3509.96	sheen	19.65	0.00	3490.31
MW - 5	11/22/05	3509.96	sheen	19.60	0.00	3490.36
MW - 5	11/27/05	3509.96	sheen	19.58	0.00	3490.38
MW - 5	12/07/05	3509.96	sheen	19.64	0.00	3490.32
MW - 5	12/16/05	3509.96	sheen	19.58	0.00	3490.38
MW - 5	12/22/05	3509.96	sheen	19.59	0.00	3490.37
MW - 5	12/27/05	3509.96	sheen	19.57	0.00	3490.39
MW - 5	01/03/06	3509.96	sheen	19.55	0.00	3490.41
MW - 5	01/09/06	3509.96	sheen	19.60	0.00	3490.36
MW - 5	01/16/06	3509.96	sheen	19.54	0.00	3490.42
MW - 5	01/23/06	3509.96	sheen	19.55	0.00	3490.41
MW - 5	01/30/06	3509.96	sheen	19.55	0.00	3490.41
MW - 5	02/06/06	3509.96	sheen	19.54	0.00	3490.42
MW - 5	02/14/06	3509.96	sheen	19.53	0.00	3490.43
MW - 5	02/21/06	3509.96	sheen	19.50	0.00	3490.46
MW - 5	03/01/06	3509.96	sheen	19.49	0.00	3490.47
MW - 5	03/06/06	3509.96	sheen	19.53	0.00	3490.43
MW - 5	03/15/06	3509.96	sheen	19.50	0.00	3490.46
MW - 5	03/16/06	3509.96	-	19.51	0.00	3490.45
MW - 5	03/21/06	3509.96	sheen	19.53	0.00	3490.43
MW - 5	03/28/06	3509.96	sheen	19.54	0.00	3490.42
MW - 5	04/03/06	3509.96	sheen	19.45	0.00	3490.51
MW - 5	04/17/06	3509.96	sheen	19.61	0.00	3490.35
MW - 5	05/01/06	3509.96	sheen	19.68	0.00	3490.28
MW - 5	05/08/06	3509.96	sheen	19.46	0.00	3490.50
MW - 5	05/15/06	3509.96	sheen	19.51	0.00	3490.45
MW - 5	05/30/06	3509.96	sheen	19.82	0.00	3490.14
MW - 5	06/05/06	3509.96	sheen	19.90	0.00	3490.06
MW - 5	06/12/06	3509.96	sheen	20.03	0.00	3489.93
MW - 5	06/15/06	3509.96	-	20.05	0.00	3489.91
MW - 5	06/19/06	3509.96	sheen	20.12	0.00	3489.84
MW - 5	07/03/06	3509.96	sheen	20.26	0.00	3489.70
MW - 5	07/10/06	3509.96	-	20.28	0.00	3489.68
MW - 5	07/17/06	3509.96	-	21.00	0.00	3488.96
MW - 5	07/26/06	3509.96	sheen	20.20	0.00	3489.76
MW - 5	07/31/06	3509.96	sheen	20.27	0.00	3489.69
MW - 5	08/07/06	3509.96	-	20.32	0.00	3489.64
MW - 5	08/17/06	3509.96	-	20.26	0.00	3489.70
MW - 5	08/21/06	3509.96	-	20.18	0.00	3489.78
MW - 5	09/06/06	3509.96	sheen	19.86	0.00	3490.10
MW - 5	09/11/06	3509.96	sheen	19.84	0.00	3490.12
MW - 5	09/18/06	3509.96	-	19.84	0.00	3490.12
MW - 5	09/25/06	3509.96	sheen	19.86	0.00	3490.10

TABLE 1

HISTORIC GROUNDWATER ELEVATION DATA

TNM 97- 17
LEA COUNTY, NEW MEXICO
Plains Marketing, L.P.

Well Number	DATE MEASURED	TOP OF CASING ELEVATION	DEPTH TO PRODUCT	DEPTH TO WATER	PSH THICKNESS	CORRECTED GROUNDWATER ELEVATION
MW - 5	09/29/06	3509.96	-	19.88	0.00	3490.08
MW - 5	10/02/06	3509.96	sheen	19.82	0.00	3490.14
MW - 5	10/09/06	3509.96	sheen	19.88	0.00	3490.08
MW - 5	10/17/06	3509.96	sheen	19.85	0.00	3490.11
MW - 5	10/23/06	3509.96	sheen	19.84	0.00	3490.12
MW - 5	10/30/06	3509.96	sheen	19.82	0.00	3490.14
MW - 5	11/06/06	3509.96	sheen	19.83	0.00	3490.13
MW - 5	11/13/06	3509.96	sheen	19.82	0.00	3490.14
MW - 5	11/20/06	3509.96	sheen	19.91	0.00	3490.05
MW - 5	11/27/06	3509.96	sheen	19.80	0.00	3490.16
MW - 5	11/30/06	3509.96	-	19.76	0.00	3490.20
MW - 5	12/04/06	3509.96	sheen	19.81	0.00	3490.15
MW - 5	12/12/06	3509.96	sheen	19.74	0.00	3490.22
MW - 5	12/18/06	3509.96	sheen	19.78	0.00	3490.18
MW - 5	01/02/07	3509.96	sheen	19.76	0.00	3490.20
MW - 5	01/11/07	3509.96	sheen	19.72	0.00	3490.24
MW - 5	01/18/07	3509.96	sheen	19.72	0.00	3490.24
MW - 5	01/22/07	3509.96	sheen	19.71	0.00	3490.25
MW - 5	02/05/07	3509.96	sheen	19.68	0.00	3490.28
MW - 5	02/12/07	3509.96	-	19.66	0.00	3490.30
MW - 5	02/19/07	3509.96	-	19.59	0.00	3490.37
MW - 5	02/27/07	3509.96	-	19.60	0.00	3490.36
MW - 5	03/05/07	3509.96	-	18.65	0.00	3491.31
MW - 5	03/19/07	3509.96	-	19.64	0.00	3490.32
MW - 5	04/02/07	3509.96	-	18.63	0.00	3491.33
MW - 5	04/09/07	3509.96	-	19.54	0.00	3490.42
MW - 5	05/22/07	3509.96	sheen	19.38	0.00	3490.58
MW - 5	08/15/07	3509.96	-	20.21	0.00	3489.75
MW - 5	11/06/07	3509.96	sheen	19.93	0.00	3490.03
MW - 5	11/30/07	3509.96	sheen	19.99	0.00	3489.97
MW - 5	01/16/08	3509.96	sheen	19.88	0.00	3490.08
MW - 5	01/21/08	3509.96	sheen	19.86	0.00	3490.10
MW - 5	01/30/08	3509.96	sheen	19.78	0.00	3490.18
MW - 5	02/08/08	3509.96	sheen	19.84	0.00	3490.12
MW - 5	02/12/08	3509.96	-	19.81	0.00	3490.15
MW - 5	02/14/08	3509.96	sheen	19.83	0.00	3490.13
MW - 5	02/28/08	3509.96	sheen	19.82	0.00	3490.14
MW - 5	03/05/08	3509.96	sheen	19.82	0.00	3490.14
MW - 5	03/13/08	3509.96	sheen	19.78	0.00	3490.18
MW - 5	03/19/08	3509.96	sheen	19.79	0.00	3490.17
MW - 5	05/07/08	3509.96	sheen	19.73	0.00	3490.23
MW - 5	05/13/08	3509.96	-	19.74	0.00	3490.22
MW - 5	06/30/08	3509.96	20.40	20.41	0.01	3489.56
MW - 5	08/14/08	3509.96	20.62	20.72	0.10	3489.33
MW - 5	08/18/08	3509.96	20.62	20.63	0.01	3489.34
MW - 5	08/28/08	3509.96	sheen	20.56	0.00	3489.40
MW - 5	09/17/08	3509.96	sheen	20.27	0.00	3489.69
MW - 5	09/29/08	3509.96	sheen	20.21	0.00	3489.75
MW - 5	10/06/08	3509.96	sheen	20.23	0.00	3489.73
MW - 5	10/13/08	3509.96	sheen	20.28	0.00	3489.68
MW - 5	10/20/08	3509.96	sheen	20.21	0.00	3489.75
MW - 5	10/29/08	3509.96	sheen	20.18	0.00	3489.78
MW - 5	11/06/08	3509.96	sheen	20.10	0.00	3489.86
MW - 5	11/12/08	3509.96	sheen	20.08	0.00	3489.88
MW - 5	11/13/08	3509.96	sheen	20.08	0.00	3489.88
MW - 5	12/22/08	3509.96	sheen	20.03	0.00	3489.93
MW - 5	01/06/09	3509.96	-	20.01	0.00	3489.95

TABLE 1
HISTORIC GROUNDWATER ELEVATION DATA
TNM 97- 17
LEA COUNTY, NEW MEXICO
Plains Marketing, L.P.

Well Number	DATE MEASURED	TOP OF CASING ELEVATION	DEPTH TO PRODUCT	DEPTH TO WATER	PSH THICKNESS	CORRECTED GROUNDWATER ELEVATION
MW - 5	01/19/09	3509.96	-	19.95	0.00	3490.01
MW - 5	01/26/09	3509.96	-	19.96	0.00	3490.00
MW - 5	02/10/09	3509.96	-	19.93	0.00	3490.03
MW - 5	02/13/09	3509.96	-	19.92	0.00	3490.04
MW - 5	02/16/09	3509.96	-	19.94	0.00	3490.02
MW - 5	02/24/09	3509.96	-	19.95	0.00	3490.01
MW - 5	03/02/09	3509.96	-	19.90	0.00	3490.06
MW - 5	03/05/09	3509.96	-	19.96	0.00	3490.00
MW - 5	03/09/09	3509.96	-	19.93	0.00	3490.03
MW - 5	03/16/09	3509.96	-	19.94	0.00	3490.02
MW - 5	03/19/09	3509.96	-	19.92	0.00	3490.04
MW - 5	03/25/09	3509.96	-	19.94	0.00	3490.02
MW - 5	03/30/09	3509.96	-	19.96	0.00	3490.00
MW - 5	04/13/09	3509.96	-	19.85	0.00	3490.11
MW - 5	04/16/09	3509.96	-	20.00	0.00	3489.96
MW - 5	04/21/09	3509.96	-	19.98	0.00	3489.98
MW - 5	04/27/09	3509.96	-	19.91	0.00	3490.05
MW - 5	04/30/09	3509.96	-	19.99	0.00	3489.97
MW - 5	05/06/09	3509.96	-	20.00	0.00	3489.96
MW - 5	05/12/09	3509.96	-	19.88	0.00	3490.08
MW - 5	05/19/09	3509.96	-	20.01	0.00	3489.95
MW - 5	05/26/09	3509.96	-	20.06	0.00	3489.90
MW - 5	06/01/09	3509.96	-	20.15	0.00	3489.81
MW - 5	06/12/09	3509.96	-	20.26	0.00	3489.70
MW - 5	06/22/09	3509.96	-	20.38	0.00	3489.58
MW - 5	06/29/09	3509.96	-	20.42	0.00	3489.54
MW - 5	07/06/09	3509.96	-	20.54	0.00	3489.42
MW - 5	07/09/09	3509.96	-	20.03	0.00	3489.93
MW - 5	07/13/09	3509.96	-	20.05	0.00	3489.91
MW - 5	07/20/09	3509.96	-	20.04	0.00	3489.92
MW - 5	07/23/09	3509.96	-	20.63	0.00	3489.33
MW - 5	07/27/09	3509.96	-	20.65	0.00	3489.31
MW - 5	07/29/09	3509.96	-	20.58	0.00	3489.38
MW - 5	08/03/09	3509.96	-	20.50	0.00	3489.46
MW - 5	08/10/09	3509.96	-	20.62	0.00	3489.34
MW - 5	08/10/09	3509.96	-	20.62	0.00	3489.34
MW - 5	08/18/09	3509.96	-	20.72	0.00	3489.24
MW - 5	08/24/09	3509.96	-	20.79	0.00	3489.17
MW - 5	08/28/09	3509.96	-	20.78	0.00	3489.18
MW - 5	08/31/09	3509.96	-	20.84	0.00	3489.12
MW - 5	09/02/09	3509.96	-	20.58	0.00	3489.38
MW - 5	09/08/09	3509.96	-	20.91	0.00	3489.05
MW - 5	09/10/09	3509.96	-	20.82	0.00	3489.14
MW - 5	09/16/09	3509.96	-	20.84	0.00	3489.12
MW - 5	09/18/09	3509.96	-	20.82	0.00	3489.14
MW - 5	09/22/09	3509.96	-	20.85	0.00	3489.11
MW - 5	09/28/09	3509.96	-	20.79	0.00	3489.17
MW - 5	10/09/09	3509.96	-	20.87	0.00	3489.09
MW - 5	10/12/09	3509.96	-	20.10	0.00	3489.86
MW - 5	10/20/09	3509.96	-	20.96	0.00	3489.00
MW - 5	10/26/09	3509.96	-	20.10	0.00	3489.86
MW - 5	10/28/09	3509.96	-	20.94	0.00	3489.02
MW - 5	11/03/09	3509.96	-	20.85	0.00	3489.11
MW - 5	11/12/09	3509.96	-	20.80	0.00	3489.16
MW - 5	11/18/09	3509.96	-	20.84	0.00	3489.12
MW - 5	12/03/09	3509.96	sheen	20.78	0.00	3489.18
MW - 5	12/11/09	3509.96	sheen	20.72	0.00	3489.24

TABLE 1
HISTORIC GROUNDWATER ELEVATION DATA
TNM 97- 17
LEA COUNTY, NEW MEXICO
Plains Marketing, L.P.

Well Number	DATE MEASURED	TOP OF CASING ELEVATION	DEPTH TO PRODUCT	DEPTH TO WATER	PSH THICKNESS	CORRECTED GROUNDWATER ELEVATION
MW - 5	12/16/09	3509.96	sheen	20.71	0.00	3489.25
MW - 5	12/21/09	3509.96	-	20.74	0.00	3489.22
MW - 5	12/28/09	3509.96	-	20.68	0.00	3489.28
MW - 5	01/04/10	3509.96	-	20.68	0.00	3489.28
MW - 5	01/14/10	3509.96	sheen	20.71	0.00	3489.25
MW - 5	01/20/10	3509.96	sheen	20.58	0.00	3489.38
MW - 5	01/25/10	3509.96	-	20.60	0.00	3489.36
MW - 5	01/27/10	3509.96	sheen	20.87	0.00	3489.09
MW - 5	02/01/10	3509.96	sheen	20.58	0.00	3489.38
MW - 5	02/08/10	3509.96	sheen	20.55	0.00	3489.41
MW - 5	02/09/10	3509.96	sheen	20.66	0.00	3489.30
MW - 5	02/19/10	3509.96	sheen	20.58	0.00	3489.38
MW - 5	02/26/10	3509.96	-	20.51	0.00	3489.45
MW - 5	03/01/10	3509.96	-	20.58	0.00	3489.38
MW - 5	03/04/10	3509.96	sheen	20.47	0.00	3489.49
MW - 5	03/08/10	3509.96	sheen	20.50	0.00	3489.46
MW - 5	03/11/10	3509.96	-	20.35	0.00	3489.61
MW - 5	03/15/10	3509.96	-	20.44	0.00	3489.52
MW - 5	03/17/10	3509.96	sheen	20.34	0.00	3489.62
MW - 5	03/22/10	3509.96	-	20.27	0.00	3489.69
MW - 5	03/29/10	3509.96	-	20.24	0.00	3489.72
MW - 5	04/05/10	3509.96	sheen	20.29	0.00	3489.67
MW - 5	04/14/10	3509.96	sheen	20.25	0.00	3489.71
MW - 5	04/16/10	3509.96	-	20.19	0.00	3489.77
MW - 5	04/19/10	3509.96	sheen	20.27	0.00	3489.69
MW - 5	04/28/10	3509.96	sheen	20.23	0.00	3489.73
MW - 5	05/05/10	3509.96	-	20.09	0.00	3489.87
MW - 5	05/12/10	3509.96	sheen	20.21	0.00	3489.75
MW - 5	05/14/10	3509.96	sheen	20.21	0.00	3489.75
MW - 5	05/21/10	3509.96	sheen	20.23	0.00	3489.73
MW - 5	05/26/10	3509.96	sheen	20.26	0.00	3489.70
MW - 5	06/04/10	3509.96	sheen	20.25	0.00	3489.71
MW - 5	06/07/10	3509.96	-	20.45	0.00	3489.51
MW - 5	06/12/10	3509.96	sheen	20.49	0.00	3489.47
MW - 5	06/24/10	3509.96	sheen	20.65	0.00	3489.31
MW - 5	07/07/10	3509.96	sheen	20.22	0.00	3489.74
MW - 5	07/12/10	3509.96	sheen	20.05	0.00	3489.91
MW - 5	07/19/10	3509.96	sheen	19.56	0.00	3490.40
MW - 5	07/26/10	3509.96	DID NOT GAUGE		0.00	3509.96
MW - 5	08/03/10	3509.96	sheen	19.91	0.00	3490.05
MW - 5	08/11/10	3509.96	sheen	19.90	0.00	3490.06
MW - 5	08/19/10	3509.96	-	20.02	0.00	3489.94
MW - 5	08/25/10	3509.96	sheen	20.05	0.00	3489.91
MW - 5	09/01/10	3509.96	sheen	20.09	0.00	3489.87
MW - 5	09/09/10	3509.96	sheen	20.20	0.00	3489.76
MW - 5	09/13/10	3509.96	sheen	19.90	0.00	3490.06
MW - 5	09/29/10	3509.96	sheen	18.42	0.00	3491.54
MW - 5	10/05/10	3509.96	sheen	19.91	0.00	3490.05
MW - 5	10/20/10	3509.96	sheen	19.96	0.00	3490.00
MW - 5	10/25/10	3509.96	sheen	19.95	0.00	3490.01
MW - 5	11/03/10	3509.96	sheen	20.06	0.00	3489.90
MW - 5	11/10/10	3509.96	sheen	20.02	0.00	3489.94
MW - 5	11/12/10	3509.96	-	20.02	0.00	3489.94
MW - 5	12/09/10	3509.96	sheen	19.80	0.00	3490.16
MW - 5	01/18/11	3509.96	-	20.02	0.00	3489.94
MW - 5	02/16/11	3509.96	-	20.01	0.00	3489.95
MW - 5	03/01/11	3509.96	sheen	20.25	0.00	3489.71

TABLE 1

HISTORIC GROUNDWATER ELEVATION DATA

TNM 97- 17
LEA COUNTY, NEW MEXICO
Plains Marketing, L.P.

Well Number	DATE MEASURED	TOP OF CASING ELEVATION	DEPTH TO PRODUCT	DEPTH TO WATER	PSH THICKNESS	CORRECTED GROUNDWATER ELEVATION
MW - 5	03/07/11	3509.96	sheen	20.20	0.00	3489.76
MW - 5	03/22/11	3509.96	-	20.00	0.00	3489.96
MW - 5	04/27/11	3509.96	sheen	20.16	0.00	3489.80
MW - 5	05/05/11	3509.96	sheen	20.20	0.00	3489.76
MW - 5	05/10/11	3509.96	sheen	20.15	0.00	3489.81
MW - 5	05/17/11	3509.96	sheen	20.21	0.00	3489.75
MW - 5	05/19/11	3509.96	-	20.21	0.00	3489.75
MW - 5	05/24/11	3509.96	sheen	20.37	0.00	3489.59
MW - 5	06/07/11	3509.96	sheen	20.52	0.00	3489.44
MW - 5	06/08/11	3509.96	sheen	20.56	0.00	3489.40
MW - 5	06/14/11	3509.96	sheen	20.58	0.00	3489.38
MW - 5	06/23/11	3509.96	sheen	20.53	0.00	3489.43
MW - 5	06/28/11	3509.96	sheen	20.68	0.00	3489.28
MW - 5	07/06/11	3509.96	sheen	20.81	0.00	3489.15
MW - 5	07/14/11	3509.96	sheen	20.83	0.00	3489.13
MW - 5	07/20/11	3509.96	-	21.89	0.00	3488.07
MW - 5	07/27/11	3509.96	-	21.92	0.00	3488.04
MW - 5	08/03/11	3509.96	-	20.98	0.00	3488.98
MW - 5	08/10/11	3509.96	-	20.04	0.00	3489.92
MW - 5	08/18/11	3509.96	-	21.28	0.00	3488.68
MW - 5	08/25/11	3509.96	-	21.33	0.00	3488.63
MW - 5	09/07/11	3509.96	-	20.10	0.00	3489.86
MW - 5	09/14/11	3509.96	-	21.12	0.00	3488.84
MW - 5	11/14/11	3509.96	-	20.92	0.00	3489.04
MW - 5	12/01/11	3509.96	-	20.89	0.00	3489.07
MW - 5	12/08/11	3509.96	-	20.91	0.00	3489.05
MW - 5	12/14/11	3509.96	-	20.95	0.00	3489.01
MW - 5	01/12/12	3509.96	-	20.80	0.00	3489.16
MW - 5	01/19/12	3509.96	-	20.70	0.00	3489.26
MW - 5	02/03/12	3509.96	-	20.89	0.00	3489.07
MW - 5	02/09/12	3509.96	-	20.59	0.00	3489.37
MW - 5	03/14/12	3509.96	-	20.50	0.00	3489.46
MW - 5	03/19/12	3509.96	-	20.56	0.00	3489.40
MW - 5	03/29/12	3509.96	-	20.46	0.00	3489.50
MW - 5	04/05/12	3509.96	-	20.43	0.00	3489.53
MW - 5	04/18/12	3509.96	-	20.39	0.00	3489.57
MW - 5	04/27/12	3509.96	-	20.43	0.00	3489.53
MW - 5	05/02/12	3509.96	-	20.53	0.00	3489.43
MW - 5	05/31/12	3509.96	-	20.45	0.00	3489.51
MW - 5	06/08/12	3509.96	-	20.50	0.00	3489.46
MW - 5	06/12/12	3509.96	-	20.59	0.00	3489.37
MW - 5	06/21/12	3509.96	-	20.59	0.00	3489.37
MW - 5	06/29/12	3509.96	-	20.68	0.00	3489.28
MW - 5	07/13/12	3509.96	-	20.86	0.00	3489.10
MW - 5	12/06/12	3509.96	-	20.82	0.00	3489.14
MW - 5	12/11/12	3509.96	-	20.84	0.00	3489.12
MW - 5	12/18/12	3509.96	-	20.84	0.00	3489.12
MW - 5	01/09/13	3509.96	-	20.81	0.00	3489.15
MW - 5	01/15/13	3509.96	-	20.77	0.00	3489.19
MW - 5	01/23/13	3509.96	-	20.81	0.00	3489.15
MW - 5	01/29/13	3509.96	-	20.75	0.00	3489.21
MW - 5	02/07/13	3509.96	-	20.74	0.00	3489.22
MW - 5	02/13/13	3509.96	-	20.70	0.00	3489.26
MW - 5	02/20/13	3509.96	20.02	23.02	3.00	3489.49
MW - 5	03/15/13	3509.96	-	20.64	0.00	3489.32
MW - 5	03/19/13	3509.96	-	20.66	0.00	3489.30
MW - 5	04/02/13	3509.96	-	20.62	0.00	3489.34

TABLE 1
HISTORIC GROUNDWATER ELEVATION DATA
TNM 97- 17
LEA COUNTY, NEW MEXICO
Plains Marketing, L.P.

Well Number	DATE MEASURED	TOP OF CASING ELEVATION	DEPTH TO PRODUCT	DEPTH TO WATER	PSH THICKNESS	CORRECTED GROUNDWATER ELEVATION
MW - 5	04/09/13	3509.96	-	20.58	0.00	3489.38
MW - 5	04/16/13	3509.96	-	20.61	0.00	3489.35
MW - 5	04/23/13	3509.96	-	20.58	0.00	3489.38
MW - 5	04/30/13	3509.96	19.95	20.29	0.34	3489.96
MW - 5	05/08/13	3509.96	-	20.57	0.00	3489.39
MW - 5	05/14/13	3509.96	-	20.54	0.00	3489.42
MW - 5	05/22/13	3509.96	-	20.56	0.00	3489.40
MW - 5	05/28/13	3509.96	-	20.57	0.00	3489.39
MW - 5	06/04/13	3509.96	-	20.63	0.00	3489.33
MW - 5	06/11/13	3509.96	-	20.68	0.00	3489.28
MW - 5	06/19/13	3509.96	-	20.77	0.00	3489.19
MW - 5	06/28/13	3509.96	-	20.92	0.00	3489.04
MW - 5	07/01/13	3509.96	-	20.96	0.00	3489.00
MW - 5	07/08/13	3509.96	-	21.06	0.00	3488.90
MW - 5	07/23/13	3509.96	-	21.04	0.00	3488.92
MW - 5	07/30/13	3509.96	-	20.95	0.00	3489.01
MW - 5	08/05/13	3509.96	-	20.95	0.00	3489.01
MW - 5	08/12/13	3509.96	-	20.99	0.00	3488.97
MW - 5	08/22/13	3509.96	-	21.09	0.00	3488.87
MW - 5	08/29/13	3509.96	-	21.17	0.00	3488.79
MW - 5	09/05/13	3509.96	-	21.21	0.00	3488.75
MW - 5	09/10/13	3509.96	-	21.30	0.00	3488.66
MW - 5	09/17/13	3509.96	-	21.39	0.00	3488.57
MW - 5	09/24/13	3509.96	-	21.38	0.00	3488.58
MW - 5	10/07/13	3509.96	-	21.45	0.00	3488.51
MW - 5	11/14/13	-	-	24.00	0.00	-
MW - 5	11/21/13	-	-	24.03	0.00	-
MW - 5	12/12/13	-	-	23.94	0.00	-
MW - 5	12/19/13	-	-	23.92	0.00	-
MW - 5	01/03/14	-	-	23.87	0.00	-
MW - 5	01/09/14	-	-	23.89	0.00	-
MW - 5	01/13/14	-	-	23.86	0.00	-
MW - 5	01/21/14	-	-	23.83	0.00	-
MW - 5	01/24/14	-	-	23.87	0.00	-
MW - 5	02/04/14	3513.99	-	23.78	0.00	3490.21
MW - 5	02/10/14	3513.99	-	23.82	0.00	3490.17
MW - 5	02/27/14	3513.99	-	23.82	0.00	3490.17
MW - 5	03/17/14	3513.99	-	23.66	0.00	3490.33
MW - 5	03/27/14	3513.99	-	23.62	0.00	3490.37
MW - 5	04/02/14	3513.99	-	23.68	0.00	3490.31
MW - 5	04/16/14	3513.99	-	23.62	0.00	3490.37
MW - 5	04/22/14	3513.99	-	23.60	0.00	3490.39
MW - 5	04/28/14	3513.99	-	23.62	0.00	3490.37
MW - 5	05/06/14	3513.99	-	23.60	0.00	3490.39
MW - 5	05/13/14	3513.99	-	23.64	0.00	3490.35
MW - 5	05/14/14	3513.99	-	23.62	0.00	3490.37
MW - 5	05/21/14	3513.99	-	23.65	0.00	3490.34
MW - 5	06/05/14	3513.99	-	23.86	0.00	3490.13
MW - 5	06/11/14	3513.99	-	23.93	0.00	3490.06
MW - 5	06/16/14	3513.99	-	24.02	0.00	3489.97
MW - 5	06/24/14	3513.99	-	24.11	0.00	3489.88
MW - 5	07/01/14	3513.99	-	24.14	0.00	3489.85
MW - 5	07/08/14	3513.99	-	24.22	0.00	3489.77
MW - 5	07/15/14	3513.99	-	24.25	0.00	3489.74
MW - 5	07/22/14	3513.99	-	24.34	0.00	3489.65
MW - 5	07/23/14	3513.99	-	24.34	0.00	3489.65
MW - 5	07/31/14	3513.99	-	24.38	0.00	3489.61

TABLE 1
HISTORIC GROUNDWATER ELEVATION DATA
TNM 97- 17
LEA COUNTY, NEW MEXICO
Plains Marketing, L.P.

Well Number	DATE MEASURED	TOP OF CASING ELEVATION	DEPTH TO PRODUCT	DEPTH TO WATER	PSH THICKNESS	CORRECTED GROUNDWATER ELEVATION
MW - 5	08/05/14	3513.99	-	24.42	0.00	3489.57
MW - 5	08/07/14	3513.99	-	24.42	0.00	3489.57
MW - 5	08/15/14	3513.99	-	24.44	0.00	3489.55
MW - 5	08/20/14	3513.99	-	24.45	0.00	3489.54
MW - 5	08/27/14	3513.99	-	24.47	0.00	3489.52
MW - 5	09/24/14	3513.99	-	23.88	0.00	3490.11
MW - 5	10/01/14	3513.99	-	23.60	0.00	3490.39
MW - 5	10/07/14	3513.99	-	23.48	0.00	3490.51
MW - 5	10/14/14	3513.99	-	23.41	0.00	3490.58
MW - 5	10/20/14	3513.99	-	23.37	0.00	3490.62
MW - 5	10/27/14	3513.99	-	23.34	0.00	3490.65
MW - 5	11/03/14	3513.99	-	23.32	0.00	3490.67
MW - 5	11/11/14	3513.99	-	23.30	0.00	3490.69
MW - 5	11/19/14	3513.99	-	23.29	0.00	3490.70
MW - 5	12/08/14	3513.99	-	23.26	0.00	3490.73
MW - 5	12/15/14	3513.99	-	23.30	0.00	3490.69
MW - 5	12/22/14	3513.99	-	23.24	0.00	3490.75
MW - 5	12/29/14	3513.99	-	23.23	0.00	3490.76
MW - 6	06/20/02	3507.94	-	19.48	0.00	3488.46
MW - 6	09/26/02	3507.94	19.84	20.02	0.18	3488.07
MW - 6	11/07/02	3507.94	19.82	20.11	0.29	3488.08
MW - 6	11/12/02	3507.94	19.79	20.11	0.32	3488.10
MW - 6	01/07/03	3507.94	19.53	20.05	0.52	3488.33
MW - 6	01/27/03	3507.94	19.53	19.70	0.17	3488.38
MW - 6	03/11/03	3507.94	19.38	19.86	0.48	3488.49
MW - 6	03/19/03	3507.94	19.40	19.87	0.47	3488.47
MW - 6	04/16/03	3507.94	19.28	19.55	0.27	3488.62
MW - 6	05/14/03	3507.94	19.40	20.17	0.77	3488.42
MW - 6	05/20/03	3507.94	19.60	20.41	0.81	3488.22
MW - 6	05/27/03	3507.94	19.63	20.21	0.58	3488.22
MW - 6	06/04/03	3507.94	19.60	20.14	0.54	3488.26
MW - 6	07/07/03	3507.94	20.09	20.54	0.45	3487.78
MW - 6	07/30/03	3507.94	20.16	20.58	0.42	3487.72
MW - 6	08/06/03	3507.94	20.39	20.90	0.51	3487.47
MW - 6	08/21/03	3507.94	20.58	21.00	0.42	3487.30
MW - 6	08/26/03	3507.94	20.67	20.92	0.25	3487.23
MW - 6	09/08/03	3507.94	20.51	20.89	0.38	3487.37
MW - 6	09/15/03	3507.94	20.53	20.91	0.38	3487.35
MW - 6	09/24/03	3507.94	20.81	21.18	0.37	3487.07
MW - 6	10/02/03	3507.94	20.61	20.99	0.38	3487.27
MW - 6	10/08/03	3507.94	20.52	20.76	0.24	3487.38
MW - 6	10/16/03	3507.94	20.83	21.09	0.26	3487.07
MW - 6	10/28/03	3507.94	20.83	21.14	0.31	3487.06
MW - 6	11/11/03	3507.94	20.95	21.07	0.12	3486.97
MW - 6	11/18/03	3507.94	20.66	20.81	0.15	3487.26
MW - 6	12/10/03	3507.94	20.53	21.08	0.55	3487.33
MW - 6	02/02/04	3507.94	20.88	21.09	0.21	3487.03
MW - 6	02/26/04	3507.94	20.41	20.85	0.44	3487.46
MW - 6	03/16/04	3507.94	20.62	21.17	0.55	3487.24
MW - 6	03/19/04	3507.94	20.60	21.09	0.49	3487.27
MW - 6	03/25/04	3507.94	20.56	21.14	0.58	3487.29
MW - 6	04/01/04	3507.94	20.22	20.87	0.65	3487.62
MW - 6	04/08/04	3507.94	20.47	21.10	0.63	3487.38
MW - 6	04/14/04	3507.94	19.92	20.63	0.71	3487.91
MW - 6	04/16/04	3507.94	20.06	20.47	0.41	3487.82
MW - 6	04/22/04	3507.94	19.27	19.48	0.21	3488.64

TABLE 1
HISTORIC GROUNDWATER ELEVATION DATA
TNM 97- 17
LEA COUNTY, NEW MEXICO
Plains Marketing, L.P.

Well Number	DATE MEASURED	TOP OF CASING ELEVATION	DEPTH TO PRODUCT	DEPTH TO WATER	PSH THICKNESS	CORRECTED GROUNDWATER ELEVATION
MW - 6	04/29/04	3507.94	19.22	19.40	0.18	3488.69
MW - 6	05/11/04	3507.94	19.20	19.24	0.04	3488.73
MW - 6	06/08/04	3507.94	19.26	19.55	0.29	3488.64
MW - 6	06/17/04	3507.94	19.23	19.53	0.30	3488.67
MW - 6	06/22/04	3507.94	19.26	19.51	0.25	3488.64
MW - 6	06/29/04	3507.94	19.24	19.55	0.31	3488.65
MW - 6	07/06/04	3507.94	19.27	19.72	0.45	3488.60
MW - 6	07/13/04	3507.94	19.31	19.74	0.43	3488.57
MW - 6	07/20/04	3507.94	19.40	20.10	0.70	3488.44
MW - 6	08/04/04	3507.94	19.44	20.00	0.56	3488.42
MW - 6	08/10/04	3507.94	19.42	20.02	0.60	3488.43
MW - 6	08/16/04	3507.94	19.92	20.30	0.38	3487.96
MW - 6	08/23/04	3507.94	19.53	19.97	0.44	3488.34
MW - 6	08/25/04	3507.94	19.68	21.40	1.72	3488.00
MW - 6	08/26/04	3507.94	19.55	19.95	0.40	3488.33
MW - 6	08/31/04	3507.94	19.61	19.96	0.35	3488.28
MW - 6	09/13/04	3507.94	19.70	19.98	0.28	3488.20
MW - 6	09/20/04	3507.94	19.78	19.96	0.18	3488.13
MW - 6	09/30/04	3507.94	19.85	19.98	0.13	3488.07
MW - 6	10/04/04	3507.94	19.29	19.42	0.13	3488.63
MW - 6	10/11/04	3507.94	19.10	19.19	0.09	3488.83
MW - 6	10/18/04	3507.94	sheen	19.10	0.00	3488.84
MW - 6	10/26/04	3507.94	sheen	19.16	0.00	3488.78
MW - 6	11/02/04	3507.94	sheen	19.10	0.00	3488.84
MW - 6	11/08/04	3507.94	19.01	19.03	0.02	3488.93
MW - 6	11/15/04	3507.94	19.00	19.01	0.01	3488.94
MW - 6	12/01/04	3507.94	sheen	18.92	0.00	3489.02
MW - 6	12/03/04	3507.94	-	18.92	0.00	3489.02
MW - 6	12/14/04	3507.94	18.77	18.81	0.04	3489.16
MW - 6	12/21/04	3507.94	sheen	18.82	0.00	3489.12
MW - 6	12/29/04	3507.94	sheen	18.68	0.00	3489.26
MW - 6	01/11/05	3507.94	sheen	18.61	0.00	3489.33
MW - 6	01/14/05	3507.94	sheen	18.58	0.00	3489.36
MW - 6	01/18/05	3507.94	sheen	18.57	0.00	3489.37
MW - 6	01/21/05	3507.94	sheen	18.50	0.00	3489.44
MW - 6	01/25/05	3507.94	sheen	18.49	0.00	3489.45
MW - 6	01/28/05	3507.94	sheen	18.47	0.00	3489.47
MW - 6	02/02/05	3507.94	sheen	18.94	0.00	3489.00
MW - 6	02/05/05	3507.94	sheen	18.48	0.00	3489.46
MW - 6	02/08/05	3507.94	sheen	18.39	0.00	3489.55
MW - 6	02/11/05	3507.94	sheen	18.39	0.00	3489.55
MW - 6	02/15/05	3507.94	sheen	18.34	0.00	3489.60
MW - 6	02/18/05	3507.94	sheen	18.32	0.00	3489.62
MW - 6	02/22/05	3507.94	sheen	18.30	0.00	3489.64
MW - 6	02/25/05	3507.94	sheen	18.29	0.00	3489.65
MW - 6	03/01/05	3507.94	sheen	18.23	0.00	3489.71
MW - 6	03/04/05	3507.94	sheen	18.24	0.00	3489.70
MW - 6	03/08/05	3507.94	sheen	18.16	0.00	3489.78
MW - 6	03/08/05	3507.94	sheen	18.16	0.00	3489.78
MW - 6	03/11/05	3507.94	sheen	18.20	0.00	3489.74
MW - 6	03/15/05	3507.94	sheen	18.18	0.00	3489.76
MW - 6	03/18/05	3507.94	sheen	18.17	0.00	3489.77
MW - 6	03/22/05	3507.94	sheen	18.17	0.00	3489.77
MW - 6	03/28/05	3507.94	sheen	18.04	0.00	3489.90
MW - 6	04/01/05	3507.94	sheen	19.36	0.00	3488.58
MW - 6	04/05/05	3507.94	sheen	18.00	0.00	3489.94
MW - 6	04/08/05	3507.94	sheen	18.01	0.00	3489.93

TABLE 1

HISTORIC GROUNDWATER ELEVATION DATA

TNM 97- 17
LEA COUNTY, NEW MEXICO
Plains Marketing, L.P.

Well Number	DATE MEASURED	TOP OF CASING ELEVATION	DEPTH TO PRODUCT	DEPTH TO WATER	PSH THICKNESS	CORRECTED GROUNDWATER ELEVATION
MW - 6	04/12/05	3507.94	sheen	17.97	0.00	3489.97
MW - 6	04/15/05	3507.94	sheen	17.97	0.00	3489.97
MW - 6	05/25/05	3507.94	sheen	17.76	0.00	3490.18
MW - 6	05/27/05	3507.94	sheen	17.75	0.00	3490.19
MW - 6	05/31/05	3507.94	sheen	17.73	0.00	3490.21
MW - 6	06/03/05	3507.94	sheen	17.72	0.00	3490.22
MW - 6	06/06/05	3507.94	sheen	17.72	0.00	3490.22
MW - 6	06/08/05	3507.94	sheen	17.72	0.00	3490.22
MW - 6	06/13/05	3507.94	sheen	17.71	0.00	3490.23
MW - 6	06/20/05	3507.94	sheen	17.74	0.00	3490.20
MW - 6	06/24/05	3507.94	sheen	17.76	0.00	3490.18
MW - 6	06/27/05	3507.94	sheen	17.79	0.00	3490.15
MW - 6	07/11/05	3507.94	sheen	17.95	0.00	3489.99
MW - 6	07/15/05	3507.94	sheen	18.00	0.00	3489.94
MW - 6	07/18/05	3507.94	sheen	18.04	0.00	3489.90
MW - 6	07/21/05	3507.94	sheen	18.06	0.00	3489.88
MW - 6	07/25/05	3507.94	sheen	18.14	0.00	3489.80
MW - 6	08/01/05	3507.94	sheen	18.17	0.00	3489.77
MW - 6	08/04/05	3507.94	sheen	18.19	0.00	3489.75
MW - 6	08/12/05	3507.94	18.22	18.25	0.03	3489.72
MW - 6	08/15/05	3507.94	18.21	18.24	0.03	3489.73
MW - 6	08/23/05	3507.94	18.04	18.06	0.02	3489.90
MW - 6	08/30/05	3507.94	17.97	18.02	0.05	3489.96
MW - 6	09/06/05	3507.94	17.91	17.96	0.05	3490.02
MW - 6	09/13/05	3507.94	17.94	18.03	0.09	3489.99
MW - 6	09/15/05	3507.94	17.96	18.04	0.08	3489.97
MW - 6	09/19/05	3507.94	17.97	18.15	0.18	3489.94
MW - 6	09/27/05	3507.94	18.05	18.07	0.02	3489.89
MW - 6	10/03/05	3507.94	18.03	18.23	0.20	3489.88
MW - 6	10/08/05	3507.94	17.81	17.96	0.15	3490.11
MW - 6	10/10/05	3507.94	18.00	18.25	0.25	3489.90
MW - 6	10/17/05	3507.94	17.95	18.10	0.15	3489.97
MW - 6	10/24/05	3507.94	17.96	18.06	0.10	3489.97
MW - 6	10/31/05	3507.94	17.86	17.91	0.05	3490.07
MW - 6	11/15/05	3507.94	17.98	18.11	0.13	3489.94
MW - 6	11/22/05	3507.94	17.96	18.06	0.10	3489.97
MW - 6	11/27/05	3507.94	17.80	18.14	0.34	3490.09
MW - 6	12/07/05	3507.94	17.82	17.91	0.09	3490.11
MW - 6	12/12/05	3507.94	17.72	17.94	0.22	3490.19
MW - 6	12/16/05	3507.94	17.72	17.90	0.18	3490.19
MW - 6	12/22/05	3507.94	17.77	17.95	0.18	3490.14
MW - 6	12/27/05	3507.94	17.79	17.90	0.11	3490.13
MW - 6	01/03/06	3507.94	17.78	17.88	0.10	3490.15
MW - 6	01/09/06	3507.94	17.80	18.10	0.30	3490.10
MW - 6	01/16/06	3507.94	17.74	17.99	0.25	3490.16
MW - 6	01/23/06	3507.94	17.84	18.10	0.26	3490.06
MW - 6	01/30/06	3507.94	17.78	18.08	0.30	3490.12
MW - 6	02/06/06	3507.94	17.75	18.08	0.33	3490.14
MW - 6	02/14/06	3507.94	17.72	17.97	0.25	3490.18
MW - 6	02/21/06	3507.94	17.72	17.73	0.01	3490.22
MW - 6	03/01/06	3507.94	17.70	17.75	0.05	3490.23
MW - 6	03/06/06	3507.94	17.72	17.90	0.18	3490.19
MW - 6	03/15/06	3507.94	17.72	17.97	0.25	3490.18
MW - 6	03/16/06	3507.94	17.74	18.48	0.74	3490.09
MW - 6	03/21/06	3507.94	17.73	18.05	0.32	3490.16
MW - 6	03/28/06	3507.94	17.78	18.00	0.22	3490.13
MW - 6	04/03/06	3507.94	17.67	17.90	0.23	3490.24

TABLE 1
HISTORIC GROUNDWATER ELEVATION DATA
TNM 97- 17
LEA COUNTY, NEW MEXICO
Plains Marketing, L.P.

Well Number	DATE MEASURED	TOP OF CASING ELEVATION	DEPTH TO PRODUCT	DEPTH TO WATER	PSH THICKNESS	CORRECTED GROUNDWATER ELEVATION
MW - 6	04/10/06	3507.94	17.34	17.64	0.30	3490.56
MW - 6	04/17/06	3507.94	17.67	17.94	0.27	3490.23
MW - 6	05/01/06	3507.94	17.65	17.79	0.14	3490.27
MW - 6	05/08/06	3507.94	17.67	17.81	0.14	3490.25
MW - 6	05/15/06	3507.94	17.73	17.94	0.21	3490.18
MW - 6	05/30/06	3507.94	17.91	18.41	0.50	3489.96
MW - 6	06/05/06	3507.94	18.04	19.09	1.05	3489.74
MW - 6	06/12/06	3507.94	18.14	18.74	0.60	3489.71
MW - 6	06/15/06	3507.94	18.19	18.69	0.50	3489.68
MW - 6	06/19/06	3507.94	18.27	19.07	0.80	3489.55
MW - 6	07/03/06	3507.94	18.37	18.76	0.39	3489.51
MW - 6	07/10/06	3507.94	18.43	18.70	0.27	3489.47
MW - 6	07/17/06	3507.94	17.96	18.48	0.52	3489.90
MW - 6	07/26/06	3507.94	18.40	18.63	0.23	3489.51
MW - 6	07/31/06	3507.94	18.41	18.62	0.21	3489.50
MW - 6	08/07/06	3507.94	18.44	18.64	0.20	3489.47
MW - 6	08/17/06	3507.94	18.39	18.67	0.28	3489.51
MW - 6	08/21/06	3507.94	18.34	18.35	0.01	3489.60
MW - 6	09/06/06	3507.94	18.07	18.12	0.05	3489.86
MW - 6	09/11/06	3507.94	18.04	18.20	0.16	3489.88
MW - 6	09/18/06	3507.94	18.01	18.07	0.06	3489.92
MW - 6	09/25/06	3507.94	18.02	18.20	0.18	3489.89
MW - 6	10/02/06	3507.94	18.18	18.21	0.03	3489.76
MW - 6	10/09/06	3507.94	18.05	18.35	0.30	3489.85
MW - 6	10/17/06	3507.94	18.05	18.25	0.20	3489.86
MW - 6	10/23/06	3507.94	18.03	18.16	0.13	3489.89
MW - 6	10/30/06	3507.94	18.01	18.14	0.13	3489.91
MW - 6	11/06/06	3507.94	18.00	18.10	0.10	3489.93
MW - 6	11/13/06	3507.94	17.96	18.15	0.19	3489.95
MW - 6	11/20/06	3507.94	17.99	18.18	0.19	3489.92
MW - 6	11/27/06	3507.94	17.93	18.12	0.19	3489.98
MW - 6	11/30/06	3507.94	17.98	18.10	0.12	3489.94
MW - 6	12/04/06	3507.94	17.98	18.37	0.39	3489.90
MW - 6	12/12/06	3507.94	17.95	18.36	0.41	3489.93
MW - 6	12/18/06	3507.94	17.90	18.10	0.20	3490.01
MW - 6	01/02/07	3507.94	17.93	18.05	0.12	3489.99
MW - 6	01/11/07	3507.94	17.87	17.95	0.08	3490.06
MW - 6	01/18/07	3507.94	17.95	18.10	0.15	3489.97
MW - 6	01/22/07	3507.94	17.86	17.94	0.08	3490.07
MW - 6	02/05/07	3507.94	17.89	18.35	0.46	3489.98
MW - 6	02/12/07	3507.94	17.80	18.02	0.22	3490.11
MW - 6	02/19/07	3507.94	17.81	17.91	0.10	3490.12
MW - 6	02/27/07	3507.94	17.83	18.28	0.45	3490.04
MW - 6	03/05/07	3507.94	17.84	18.50	0.66	3490.00
MW - 6	03/12/07	3507.94	17.75	18.32	0.57	3490.10
MW - 6	03/19/07	3507.94	17.83	17.95	0.12	3490.09
MW - 6	04/02/07	3507.94	17.79	18.02	0.23	3490.12
MW - 6	04/09/07	3507.94	17.71	17.89	0.18	3490.20
MW - 6	05/01/07	3507.94	17.72	18.31	0.59	3490.13
MW - 6	05/12/07	3507.94	17.75	18.28	0.53	3490.11
MW - 6	05/17/07	3507.94	17.63	17.81	0.18	3490.28
MW - 6	05/21/07	3507.94	17.58	17.68	0.10	3490.35
MW - 6	05/22/07	3507.94	17.58	17.68	0.10	3490.35
MW - 6	06/01/07	3507.94	17.60	17.70	0.10	3490.33
MW - 6	06/06/07	3507.94	17.61	17.64	0.03	3490.33
MW - 6	06/11/07	3507.94	17.69	18.49	0.80	3490.13
MW - 6	06/19/07	3507.94	17.76	17.87	0.11	3490.16

TABLE 1
HISTORIC GROUNDWATER ELEVATION DATA
TNM 97- 17
LEA COUNTY, NEW MEXICO
Plains Marketing, L.P.

Well Number	DATE MEASURED	TOP OF CASING ELEVATION	DEPTH TO PRODUCT	DEPTH TO WATER	PSH THICKNESS	CORRECTED GROUNDWATER ELEVATION
MW - 6	06/25/07	3507.94	17.84	18.02	0.18	3490.07
MW - 6	07/03/07	3507.94	17.96	18.49	0.53	3489.90
MW - 6	07/23/07	3507.94	18.19	18.43	0.24	3489.71
MW - 6	07/31/07	3507.94	18.27	18.44	0.17	3489.64
MW - 6	08/14/07	3507.94	18.34	18.55	0.21	3489.57
MW - 6	08/15/07	3507.94	18.36	18.91	0.55	3489.50
MW - 6	08/25/07	3507.94	18.42	18.61	0.19	3489.49
MW - 6	09/05/07	3507.94	18.48	18.68	0.20	3489.43
MW - 6	09/10/07	3507.94	18.47	18.61	0.14	3489.45
MW - 6	09/17/07	3507.94	18.23	18.30	0.07	3489.70
MW - 6	09/24/07	3507.94	18.13	18.19	0.06	3489.80
MW - 6	11/05/07	3507.94	18.12	18.23	0.11	3489.80
MW - 6	11/06/07	3507.94	18.19	18.71	0.52	3489.67
MW - 6	11/12/07	3507.94	18.12	18.26	0.14	3489.80
MW - 6	11/19/07	3507.94	18.15	18.25	0.10	3489.78
MW - 6	11/30/07	3507.94	18.12	18.74	0.62	3489.73
MW - 6	12/03/07	3507.94	18.11	18.18	0.07	3489.82
MW - 6	12/14/07	3507.94	18.08	18.13	0.05	3489.85
MW - 6	12/17/07	3507.94	18.10	18.13	0.03	3489.84
MW - 6	01/09/08	3507.94	17.90	18.16	0.26	3490.00
MW - 6	01/16/08	3507.94	18.04	18.30	0.26	3489.86
MW - 6	01/21/08	3507.94	18.01	18.38	0.37	3489.87
MW - 6	01/30/08	3507.94	18.00	18.04	0.04	3489.93
MW - 6	02/08/08	3507.94	18.00	18.04	0.04	3489.93
MW - 6	02/12/08	3507.94	18.00	18.04	0.04	3489.93
MW - 6	02/14/08	3507.94	17.99	18.02	0.03	3489.95
MW - 6	02/20/08	3507.94	18.00	18.03	0.03	3489.94
MW - 6	02/28/08	3507.94	17.98	17.99	0.01	3489.96
MW - 6	03/05/08	3507.94	17.98	18.01	0.03	3489.96
MW - 6	03/13/08	3507.94	17.96	18.04	0.08	3489.97
MW - 6	03/19/08	3507.94	17.97	18.09	0.12	3489.95
MW - 6	03/24/08	3507.94	17.94	18.02	0.08	3489.99
MW - 6	04/02/08	3507.94	17.94	18.10	0.16	3489.98
MW - 6	04/07/08	3507.94	17.94	18.04	0.10	3489.99
MW - 6	04/14/08	3507.94	17.94	18.03	0.09	3489.99
MW - 6	04/23/08	3507.94	17.93	18.01	0.08	3490.00
MW - 6	05/07/08	3507.94	17.94	18.09	0.15	3489.98
MW - 6	05/13/08	3507.94	17.94	18.09	0.15	3489.98
MW - 6	05/14/08	3507.94	17.93	18.00	0.07	3490.00
MW - 6	05/19/08	3507.94	17.92	17.98	0.06	3490.01
MW - 6	06/09/08	3507.94	18.22	18.47	0.25	3489.68
MW - 6	06/16/08	3507.94	17.95	18.12	0.17	3489.96
MW - 6	06/23/08	3507.94	17.52	18.88	1.36	3490.22
MW - 6	06/30/08	3507.94	18.52	18.82	0.30	3489.38
MW - 6	07/14/08	3507.94	18.58	18.76	0.18	3489.33
MW - 6	07/22/08	3507.94	18.62	18.76	0.14	3489.30
MW - 6	08/04/08	3507.94	18.98	19.12	0.14	3488.94
MW - 6	08/11/08	3507.94	18.74	18.80	0.06	3489.19
MW - 6	08/14/08	3507.94	18.75	18.98	0.23	3489.16
MW - 6	08/18/08	3507.94	18.76	18.84	0.08	3489.17
MW - 6	08/28/08	3507.94	18.69	18.75	0.06	3489.24
MW - 6	09/17/08	3507.94	18.45	18.65	0.20	3489.46
MW - 6	09/29/08	3507.94	18.35	18.40	0.05	3489.58
MW - 6	10/06/08	3507.94	18.39	18.45	0.06	3489.54
MW - 6	10/13/08	3507.94	18.44	18.57	0.13	3489.48
MW - 6	10/20/08	3507.94	18.41	18.43	0.02	3489.53
MW - 6	10/29/08	3507.94	18.23	18.30	0.07	3489.70

TABLE 1

HISTORIC GROUNDWATER ELEVATION DATA

TNM 97- 17
LEA COUNTY, NEW MEXICO
Plains Marketing, L.P.

Well Number	DATE MEASURED	TOP OF CASING ELEVATION	DEPTH TO PRODUCT	DEPTH TO WATER	PSH THICKNESS	CORRECTED GROUNDWATER ELEVATION
MW - 6	10/30/08	3507.94	18.33	18.34	0.01	3489.61
MW - 6	11/06/08	3507.94	sheen	18.30	0.00	3489.64
MW - 6	11/12/08	3507.94	sheen	18.29	0.00	3489.65
MW - 6	11/13/08	3507.94	sheen	18.25	0.00	3489.69
MW - 6	12/16/08	3507.94	sheen	18.23	0.00	3489.71
MW - 6	12/19/08	3507.94	18.21	18.22	0.01	3489.73
MW - 6	12/22/08	3507.94	sheen	18.16	0.00	3489.78
MW - 6	01/06/09	3507.94	-	18.21	0.00	3489.73
MW - 6	01/12/09	3507.94	-	18.19	0.00	3489.75
MW - 6	01/19/09	3507.94	-	18.21	0.00	3489.73
MW - 6	01/26/09	3507.94	-	18.21	0.00	3489.73
MW - 6	02/10/09	3507.94	-	18.15	0.00	3489.79
MW - 6	02/13/09	3507.94	-	18.17	0.00	3489.77
MW - 6	02/16/09	3507.94	-	18.14	0.00	3489.80
MW - 6	02/24/09	3507.94	-	18.13	0.00	3489.81
MW - 6	03/02/09	3507.94	-	18.22	0.00	3489.72
MW - 6	03/05/09	3507.94	-	18.20	0.00	3489.74
MW - 6	03/09/09	3507.94	-	18.12	0.00	3489.82
MW - 6	03/16/09	3507.94	-	18.15	0.00	3489.79
MW - 6	03/19/09	3507.94	-	18.24	0.00	3489.70
MW - 6	03/25/09	3507.94	-	18.26	0.00	3489.68
MW - 6	03/30/09	3507.94	-	18.27	0.00	3489.67
MW - 6	04/13/09	3507.94	-	18.09	0.00	3489.85
MW - 6	04/16/09	3507.94	-	18.28	0.00	3489.66
MW - 6	04/21/09	3507.94	-	18.25	0.00	3489.69
MW - 6	04/27/09	3507.94	-	18.10	0.00	3489.84
MW - 6	04/30/09	3507.94	-	18.25	0.00	3489.69
MW - 6	05/06/09	3507.94	-	18.27	0.00	3489.67
MW - 6	05/12/09	3507.94	-	18.08	0.00	3489.86
MW - 6	05/19/09	3507.94	-	18.17	0.00	3489.77
MW - 6	05/26/09	3507.94	-	18.22	0.00	3489.72
MW - 6	06/01/09	3507.94	-	18.32	0.00	3489.62
MW - 6	06/12/09	3507.94	-	18.40	0.00	3489.54
MW - 6	06/15/09	3507.94	-	18.43	0.00	3489.51
MW - 6	06/22/09	3507.94	-	18.54	0.00	3489.40
MW - 6	06/24/09	3507.94	-	18.53	0.00	3489.41
MW - 6	06/29/09	3507.94	-	18.63	0.00	3489.31
MW - 6	07/06/09	3507.94	-	18.68	0.00	3489.26
MW - 6	07/09/09	3507.94	-	18.19	0.00	3489.75
MW - 6	07/13/09	3507.94	-	18.21	0.00	3489.73
MW - 6	07/20/09	3507.94	-	18.22	0.00	3489.72
MW - 6	07/23/09	3507.94	-	18.81	0.00	3489.13
MW - 6	07/27/09	3507.94	-	18.83	0.00	3489.11
MW - 6	07/29/09	3507.94	-	18.77	0.00	3489.17
MW - 6	08/03/09	3507.94	-	18.69	0.00	3489.25
MW - 6	08/10/09	3507.94	-	18.78	0.00	3489.16
MW - 6	08/10/09	3507.94	-	18.78	0.00	3489.16
MW - 6	08/18/09	3507.94	-	18.86	0.00	3489.08
MW - 6	08/24/09	3507.94	-	18.95	0.00	3488.99
MW - 6	08/28/09	3507.94	-	18.90	0.00	3489.04
MW - 6	08/31/09	3507.94	-	19.03	0.00	3488.91
MW - 6	09/02/09	3507.94	-	18.74	0.00	3489.20
MW - 6	09/08/09	3507.94	-	19.04	0.00	3488.90
MW - 6	09/10/09	3507.94	-	18.95	0.00	3488.99
MW - 6	09/16/09	3507.94	-	18.96	0.00	3488.98
MW - 6	09/18/09	3507.94	-	18.83	0.00	3489.11
MW - 6	09/22/09	3507.94	-	19.00	0.00	3488.94

TABLE 1

HISTORIC GROUNDWATER ELEVATION DATA

TNM 97- 17
LEA COUNTY, NEW MEXICO
Plains Marketing, L.P.

Well Number	DATE MEASURED	TOP OF CASING ELEVATION	DEPTH TO PRODUCT	DEPTH TO WATER	PSH THICKNESS	CORRECTED GROUNDWATER ELEVATION
MW - 6	09/28/09	3507.94	-	18.92	0.00	3489.02
MW - 6	10/09/09	3507.94	-	19.02	0.00	3488.92
MW - 6	10/12/09	3507.94	-	18.23	0.00	3489.71
MW - 6	10/20/09	3507.94	-	19.14	0.00	3488.80
MW - 6	10/26/09	3507.94	-	18.25	0.00	3489.69
MW - 6	10/28/09	3507.94	-	19.10	0.00	3488.84
MW - 6	11/03/09	3507.94	-	19.02	0.00	3488.92
MW - 6	11/12/09	3507.94	-	19.01	0.00	3488.93
MW - 6	11/18/09	3507.94	-	19.02	0.00	3488.92
MW - 6	12/03/09	3507.94	sheen	19.00	0.00	3488.94
MW - 6	12/11/09	3507.94	sheen	19.00	0.00	3488.94
MW - 6	12/16/09	3507.94	sheen	18.92	0.00	3489.02
MW - 6	12/21/09	3507.94	sheen	18.99	0.00	3488.95
MW - 6	12/28/09	3507.94	sheen	19.04	0.00	3488.90
MW - 6	01/04/10	3507.94	sheen	18.94	0.00	3489.00
MW - 6	01/14/10	3507.94	sheen	18.95	0.00	3488.99
MW - 6	01/20/10	3507.94	sheen	18.80	0.00	3489.14
MW - 6	01/25/10	3507.94	sheen	18.81	0.00	3489.13
MW - 6	01/27/10	3507.94	sheen	18.80	0.00	3489.14
MW - 6	02/01/10	3507.94	sheen	18.79	0.00	3489.15
MW - 6	02/08/10	3507.94	sheen	17.87	0.00	3490.07
MW - 6	02/09/10	3507.94	sheen	18.82	0.00	3489.12
MW - 6	02/19/10	3507.94	sheen	18.72	0.00	3489.22
MW - 6	02/26/10	3507.94	sheen	18.74	0.00	3489.20
MW - 6	03/01/10	3507.94	sheen	19.26	0.00	3488.68
MW - 6	03/04/10	3507.94	sheen	18.70	0.00	3489.24
MW - 6	03/08/10	3507.94	sheen	18.72	0.00	3489.22
MW - 6	03/11/10	3507.94	sheen	18.58	0.00	3489.36
MW - 6	03/15/10	3507.94	sheen	18.67	0.00	3489.27
MW - 6	03/17/10	3507.94	sheen	18.55	0.00	3489.39
MW - 6	03/22/10	3507.94	sheen	18.51	0.00	3489.43
MW - 6	03/29/10	3507.94	sheen	18.46	0.00	3489.48
MW - 6	04/05/10	3507.94	sheen	18.54	0.00	3489.40
MW - 6	04/14/10	3507.94	sheen	18.49	0.00	3489.45
MW - 6	04/16/10	3507.94	sheen	18.42	0.00	3489.52
MW - 6	04/19/10	3507.94	sheen	18.48	0.00	3489.46
MW - 6	04/28/10	3507.94	sheen	18.45	0.00	3489.49
MW - 6	05/05/10	3507.94	sheen	18.42	0.00	3489.52
MW - 6	05/12/10	3507.94	sheen	18.43	0.00	3489.51
MW - 6	05/14/10	3507.94	sheen	18.44	0.00	3489.50
MW - 6	05/21/10	3507.94	sheen	18.45	0.00	3489.49
MW - 6	05/26/10	3507.94	sheen	18.41	0.00	3489.53
MW - 6	06/04/10	3507.94	sheen	18.47	0.00	3489.47
MW - 6	06/07/10	3507.94	sheen	18.63	0.00	3489.31
MW - 6	06/12/10	3507.94	sheen	18.66	0.00	3489.28
MW - 6	06/24/10	3507.94	sheen	18.81	0.00	3489.13
MW - 6	06/30/10	3507.94	sheen	18.90	0.00	3489.04
MW - 6	07/07/10	3507.94	sheen	18.56	0.00	3489.38
MW - 6	07/12/10	3507.94	sheen	18.30	0.00	3489.64
MW - 6	07/19/10	3507.94	sheen	18.18	0.00	3489.76
MW - 6	07/26/10	3507.94	DID NOT GAUGE		0.00	3507.94
MW - 6	08/03/10	3507.94	sheen	18.11	0.00	3489.83
MW - 6	08/11/10	3507.94	sheen	18.12	0.00	3489.82
MW - 6	08/19/10	3507.94	sheen	18.15	0.00	3489.79
MW - 6	08/25/10	3507.94	sheen	18.20	0.00	3489.74
MW - 6	09/01/10	3507.94	sheen	18.24	0.00	3489.70
MW - 6	09/09/10	3507.94	sheen	18.33	0.00	3489.61

TABLE 1
HISTORIC GROUNDWATER ELEVATION DATA
TNM 97- 17
LEA COUNTY, NEW MEXICO
Plains Marketing, L.P.

Well Number	DATE MEASURED	TOP OF CASING ELEVATION	DEPTH TO PRODUCT	DEPTH TO WATER	PSH THICKNESS	CORRECTED GROUNDWATER ELEVATION
MW - 6	09/13/10	3507.94	sheen	18.13	0.00	3489.81
MW - 6	09/29/10	3507.94	sheen	18.42	0.00	3489.52
MW - 6	10/05/10	3507.94	sheen	18.13	0.00	3489.81
MW - 6	10/20/10	3507.94	sheen	19.52	0.00	3488.42
MW - 6	10/25/10	3507.94	sheen	19.51	0.00	3488.43
MW - 6	11/03/10	3507.94	sheen	18.27	0.00	3489.67
MW - 6	11/10/10	3507.94	sheen	18.33	0.00	3489.61
MW - 6	11/11/10	3507.94	sheen	18.33	0.00	3489.61
MW - 6	12/09/10	3507.94	sheen	18.16	0.00	3489.78
MW - 6	01/18/11	3507.94	sheen	18.34	0.00	3489.60
MW - 6	02/16/11	3507.94	sheen	18.35	0.00	3489.59
MW - 6	03/01/11	3507.94	sheen	18.40	0.00	3489.54
MW - 6	03/07/11	3507.94	sheen	18.35	0.00	3489.59
MW - 6	03/22/11	3507.94	sheen	18.34	0.00	3489.60
MW - 6	04/27/11	3507.94	sheen	18.35	0.00	3489.59
MW - 6	05/05/11	3507.94	sheen	18.42	0.00	3489.52
MW - 6	05/10/11	3507.94	sheen	18.37	0.00	3489.57
MW - 6	05/17/11	3507.94	sheen	18.41	0.00	3489.53
MW - 6	05/24/11	3507.94	sheen	18.59	0.00	3489.35
MW - 6	05/29/11	3507.94	sheen	18.41	0.00	3489.53
MW - 6	06/07/11	3507.94	sheen	18.69	0.00	3489.25
MW - 6	06/08/11	3507.94	sheen	18.72	0.00	3489.22
MW - 6	06/14/11	3507.94	sheen	18.63	0.00	3489.31
MW - 6	06/23/11	3507.94	sheen	18.68	0.00	3489.26
MW - 6	06/28/11	3507.94	sheen	18.73	0.00	3489.21
MW - 6	07/06/11	3507.94	sheen	18.83	0.00	3489.11
MW - 6	07/14/11	3507.94	sheen	18.91	0.00	3489.03
MW - 6	07/20/11	3507.94	-	19.02	0.00	3488.92
MW - 6	07/27/11	3507.94	-	19.06	0.00	3488.88
MW - 6	08/03/11	3507.94	-	19.07	0.00	3488.87
MW - 6	08/10/11	3507.94	-	19.13	0.00	3488.81
MW - 6	08/18/11	3507.94	-	19.11	0.00	3488.83
MW - 6	08/25/11	3507.94	-	19.12	0.00	3488.82
MW - 6	09/07/11	3507.94	-	19.24	0.00	3488.70
MW - 6	09/14/11	3507.94	-	19.26	0.00	3488.68
MW - 6	11/14/11	3507.94	-	19.10	0.00	3488.84
MW - 6	12/01/11	3507.94	-	19.04	0.00	3488.90
MW - 6	12/08/11	3507.94	-	19.04	0.00	3488.90
MW - 6	12/14/11	3507.94	-	19.03	0.00	3488.91
MW - 6	01/12/12	3507.94	-	18.92	0.00	3489.02
MW - 6	01/19/12	3507.94	-	18.90	0.00	3489.04
MW - 6	02/03/12	3507.94	-	18.88	0.00	3489.06
MW - 6	02/29/12	3507.94	-	18.77	0.00	3489.17
MW - 6	03/14/12	3507.94	-	18.72	0.00	3489.22
MW - 6	03/19/12	3507.94	-	18.72	0.00	3489.22
MW - 6	03/29/12	3507.94	-	18.70	0.00	3489.24
MW - 6	04/05/12	3507.94	-	18.66	0.00	3489.28
MW - 6	04/18/12	3507.94	-	18.62	0.00	3489.32
MW - 6	04/27/12	3507.94	-	18.66	0.00	3489.28
MW - 6	05/02/12	3507.94	-	18.70	0.00	3489.24
MW - 6	05/31/12	3507.94	-	18.66	0.00	3489.28
MW - 6	06/08/12	3507.94	-	19.63	0.00	3488.31
MW - 6	06/12/12	3507.94	-	18.76	0.00	3489.18
MW - 6	06/21/12	3507.94	-	18.76	0.00	3489.18
MW - 6	06/29/12	3507.94	-	18.83	0.00	3489.11
MW - 6	07/13/12	3507.94	-	19.02	0.00	3488.92
MW - 6	12/06/12	3507.94	19.02	19.11	0.09	3488.91

TABLE 1

HISTORIC GROUNDWATER ELEVATION DATA

TNM 97- 17
LEA COUNTY, NEW MEXICO
Plains Marketing, L.P.

Well Number	DATE MEASURED	TOP OF CASING ELEVATION	DEPTH TO PRODUCT	DEPTH TO WATER	PSH THICKNESS	CORRECTED GROUNDWATER ELEVATION
MW - 6	12/11/12	3507.94	19.02	19.14	0.12	3488.90
MW - 6	12/18/12	3507.94	19.01	19.07	0.06	3488.92
MW - 6	01/09/13	3507.94	18.98	19.09	0.11	3488.94
MW - 6	01/15/13	3507.94	-	20.65	0.00	3487.29
MW - 6	01/23/13	3507.94	18.95	19.06	0.11	3488.97
MW - 6	01/29/13	3507.94	18.93	19.02	0.09	3489.00
MW - 6	02/07/13	3507.94	18.93	19.03	0.10	3489.00
MW - 6	02/13/13	3507.94	18.90	18.97	0.07	3489.03
MW - 6	02/20/13	3507.94	18.90	19.00	0.10	3489.03
MW - 6	03/15/13	3507.94	18.89	19.08	0.19	3489.02
MW - 6	03/19/13	3507.94	18.86	18.99	0.13	3489.06
MW - 6	04/02/13	3507.94	18.82	18.99	0.17	3489.09
MW - 6	04/09/13	3507.94	18.79	18.86	0.07	3489.14
MW - 6	04/16/13	3507.94	18.77	18.85	0.08	3489.16
MW - 6	04/23/13	3507.94	18.80	18.91	0.11	3489.12
MW - 6	04/30/13	3507.94	18.78	20.37	1.59	3488.92
MW - 6	05/08/13	3507.94	18.77	18.96	0.19	3489.14
MW - 6	05/14/13	3507.94	18.75	18.79	0.04	3489.18
MW - 6	05/22/13	3507.94	18.98	19.73	0.75	3488.85
MW - 6	05/28/13	3507.94	18.76	18.80	0.04	3489.17
MW - 6	06/04/13	3507.94	18.81	18.84	0.03	3489.13
MW - 6	06/11/13	3507.94	18.86	18.95	0.09	3489.07
MW - 6	06/19/13	3507.94	19.04	19.14	0.10	3488.89
MW - 6	06/28/13	3507.94	19.03	19.40	0.37	3488.85
MW - 6	07/01/13	3507.94	19.10	19.14	0.04	3488.83
MW - 6	07/08/13	3507.94	19.34	19.55	0.21	3488.57
MW - 6	07/23/13	3507.94	19.19	19.25	0.06	3488.74
MW - 6	07/30/13	3507.94	19.12	19.31	0.19	3488.79
MW - 6	08/05/13	3507.94	19.08	19.12	0.04	3488.85
MW - 6	08/12/13	3507.94	19.14	19.75	0.61	3488.71
MW - 6	08/22/13	3507.94	19.23	20.61	1.38	3488.50
MW - 6	08/29/13	3507.94	19.30	19.99	0.69	3488.54
MW - 6	09/05/13	3507.94	19.33	19.71	0.38	3488.55
MW - 6	09/10/13	3507.94	19.40	19.43	0.03	3488.54
MW - 6	09/17/13	3507.94	19.43	19.55	0.12	3488.49
MW - 6	09/24/13	3507.94	19.43	19.47	0.04	3488.50
MW - 6	10/07/13	3507.94	19.50	19.60	0.10	3488.43
MW - 6	11/14/13	-	22.23	22.35	0.12	-
MW - 6	11/21/13	-	22.23	22.50	0.27	-
MW - 6	12/12/13	-	22.15	22.53	0.38	-
MW - 6	12/19/13	-	22.10	22.22	0.12	-
MW - 6	01/03/14	-	22.09	22.26	0.17	-
MW - 6	01/09/14	-	22.10	22.31	0.21	-
MW - 6	01/13/14	-	22.09	22.28	0.19	-
MW - 6	01/21/14	-	22.06	22.25	0.19	-
MW - 6	01/24/14	-	22.09	22.27	0.18	-
MW - 6	02/04/14	3512.05	22.04	22.16	0.12	3489.99
MW - 6	02/10/14	3512.05	22.08	22.21	0.13	3489.95
MW - 6	02/27/14	3512.05	21.97	22.23	0.26	3490.04
MW - 6	03/17/14	3512.05	21.93	21.96	0.03	3490.12
MW - 6	03/27/14	3512.05	21.92	22.15	0.23	3490.10
MW - 6	04/02/14	3512.05	21.92	21.96	0.04	3490.12
MW - 6	04/16/14	3512.05	21.88	22.01	0.13	3490.15
MW - 6	04/22/14	3512.05	21.87	22.90	1.03	3490.03
MW - 6	04/28/14	3512.05	21.88	21.99	0.11	3490.15
MW - 6	05/06/14	3512.05	21.85	22.40	0.55	3490.12
MW - 6	05/13/14	3512.05	21.95	22.15	0.20	3490.07

TABLE 1
HISTORIC GROUNDWATER ELEVATION DATA
TNM 97- 17
LEA COUNTY, NEW MEXICO
Plains Marketing, L.P.

Well Number	DATE MEASURED	TOP OF CASING ELEVATION	DEPTH TO PRODUCT	DEPTH TO WATER	PSH THICKNESS	CORRECTED GROUNDWATER ELEVATION
MW - 6	05/14/14	3512.05	21.89	21.96	0.07	3490.15
MW - 6	05/21/14	3512.05	21.92	22.78	0.86	3490.00
MW - 6	06/05/14	3512.05	22.07	23.00	0.93	3489.84
MW - 6	06/11/14	3512.05	22.10	22.90	0.80	3489.83
MW - 6	06/16/14	3512.05	22.17	22.50	0.33	3489.83
MW - 6	06/24/14	3512.05	22.28	23.00	0.72	3489.66
MW - 6	07/01/14	3512.05	22.33	22.78	0.45	3489.65
MW - 6	07/08/14	3512.05	22.38	22.43	0.05	3489.66
MW - 6	07/15/14	3512.05	22.44	22.89	0.45	3489.54
MW - 6	07/22/14	3512.05	22.53	23.50	0.97	3489.37
MW - 6	07/23/14	3512.05	22.53	23.50	0.97	3489.37
MW - 6	07/31/14	3512.05	22.61	23.99	1.38	3489.23
MW - 6	08/05/14	3512.05	22.62	22.65	0.03	3489.43
MW - 6	08/07/14	3512.05	22.57	22.95	0.38	3489.42
MW - 6	08/15/14	3512.05	22.60	23.17	0.57	3489.36
MW - 6	08/20/14	3512.05	22.62	22.91	0.29	3489.39
MW - 6	08/27/14	3512.05	22.65	23.37	0.72	3489.29
MW - 6	09/24/14	3512.05	22.08	22.82	0.74	3489.86
MW - 6	10/01/14	3512.05	21.69	21.83	0.14	3490.34
MW - 6	10/07/14	3512.05	-	21.60	0.00	3490.45
MW - 6	10/14/14	3512.05	-	21.55	0.00	3490.50
MW - 6	10/20/14	3512.05	-	21.53	0.00	3490.52
MW - 6	10/27/14	3512.05	-	21.51	0.00	3490.54
MW - 6	10/28/14	3512.05	-	19.51	0.00	3492.54
MW - 6	11/03/14	3512.05	-	-	-	
MW - 6	11/11/14	3512.05	21.50	21.60	0.10	3490.54
MW - 6	11/19/14	3512.05	21.45	21.91	0.46	3490.53
MW - 6	12/08/14	3512.05	21.45	21.85	0.40	3490.54
MW - 6	12/15/14	3512.05	21.45	21.66	0.21	3490.57
MW - 6	12/18/14	3512.05	21.43	21.80	0.37	3490.56
MW - 6	12/22/14	3512.05	21.43	21.80	0.37	3490.56
MW - 6	12/29/14	3512.05	21.44	21.56	0.12	3490.59
MW - 7	06/20/02	3507.08	18.73	19.03	0.30	3488.31
MW - 7	09/26/02	3507.08	18.94	20.52	1.58	3487.90
MW - 7	11/12/02	3507.08	18.94	20.59	1.65	3487.89
MW - 7	01/07/03	3507.08	18.60	20.18	1.58	3488.24
MW - 7	01/27/03	3507.08	18.65	19.92	1.27	3488.24
MW - 7	02/26/03	3507.08	18.61	19.56	0.95	3488.33
MW - 7	03/11/03	3507.08	18.75	19.09	0.34	3488.28
MW - 7	03/19/03	3507.08	18.72	19.15	0.43	3488.30
MW - 7	03/25/03	3507.08	18.68	19.18	0.50	3488.33
MW - 7	04/16/03	3507.08	18.59	19.17	0.58	3488.40
MW - 7	04/23/03	3507.08	18.58	19.32	0.74	3488.39
MW - 7	04/29/03	3507.08	18.57	19.30	0.73	3488.40
MW - 7	05/14/03	3507.08	18.69	19.66	0.97	3488.24
MW - 7	05/20/03	3507.08	18.86	19.90	1.04	3488.06
MW - 7	05/27/03	3507.08	18.89	19.94	1.05	3488.03
MW - 7	06/04/03	3507.08	18.90	19.29	0.39	3488.12
MW - 7	06/26/03	3507.08	18.46	19.09	0.63	3488.53
MW - 7	07/07/03	3507.08	19.34	20.04	0.70	3487.64
MW - 7	07/30/03	3507.08	19.44	19.52	0.08	3487.63
MW - 7	08/06/03	3507.08	19.69	19.84	0.15	3487.37
MW - 7	08/21/03	3507.08	19.85	19.98	0.13	3487.21
MW - 7	08/26/03	3507.08	19.92	20.11	0.19	3487.13
MW - 7	09/08/03	3507.08	19.80	19.88	0.08	3487.27
MW - 7	09/15/03	3507.08	19.77	19.81	0.04	3487.30

TABLE 1
HISTORIC GROUNDWATER ELEVATION DATA
TNM 97- 17
LEA COUNTY, NEW MEXICO
Plains Marketing, L.P.

Well Number	DATE MEASURED	TOP OF CASING ELEVATION	DEPTH TO PRODUCT	DEPTH TO WATER	PSH THICKNESS	CORRECTED GROUNDWATER ELEVATION
MW - 7	09/24/03	3507.08	20.06	20.20	0.14	3487.00
MW - 7	10/02/03	3507.08	19.94	20.10	0.16	3487.12
MW - 7	10/08/03	3507.08	19.82	19.94	0.12	3487.24
MW - 7	10/16/03	3507.08	20.14	20.25	0.11	3486.92
MW - 7	10/28/03	3507.08	20.20	20.37	0.17	3486.85
MW - 7	02/02/04	3507.08	20.69	21.04	0.35	3486.34
MW - 7	02/26/04	3507.08	19.68	20.33	0.65	3487.30
MW - 7	03/16/04	3507.08	19.89	20.70	0.81	3487.07
MW - 7	03/19/04	3507.08	19.83	20.53	0.70	3487.15
MW - 7	03/25/04	3507.08	19.82	20.71	0.89	3487.13
MW - 7	04/01/04	3507.08	19.80	20.68	0.88	3487.15
MW - 7	04/08/04	3507.08	19.78	20.70	0.92	3487.16
MW - 7	04/14/04	3507.08	19.17	19.85	0.68	3487.81
MW - 7	04/16/04	3507.08	19.35	19.85	0.50	3487.66
MW - 7	04/22/04	3507.08	18.47	18.93	0.46	3488.54
MW - 7	04/29/04	3507.08	18.42	19.04	0.62	3488.57
MW - 7	05/11/04	3507.08	18.46	18.84	0.38	3488.56
MW - 7	06/08/04	3507.08	18.45	19.66	1.21	3488.45
MW - 7	06/17/04	3507.08	18.41	19.69	1.28	3488.48
MW - 7	06/22/04	3507.08	18.43	19.61	1.18	3488.47
MW - 7	06/29/04	3507.08	18.38	19.55	1.17	3488.52
MW - 7	07/06/04	3507.08	18.41	20.12	1.71	3488.41
MW - 7	07/13/04	3507.08	18.46	20.07	1.61	3488.38
MW - 7	07/20/04	3507.08	18.58	20.43	1.85	3488.22
MW - 7	08/04/04	3507.08	18.60	20.43	1.83	3488.21
MW - 7	08/10/04	3507.08	18.63	20.41	1.78	3488.18
MW - 7	08/16/04	3507.08	17.77	20.72	2.95	3488.87
MW - 7	08/23/04	3507.08	18.74	19.82	1.08	3488.18
MW - 7	08/25/04	3507.08	18.75	19.60	0.85	3488.20
MW - 7	08/26/04	3507.08	18.90	19.30	0.40	3488.12
MW - 7	08/31/04	3507.08	18.83	19.75	0.92	3488.11
MW - 7	09/13/04	3507.08	18.88	19.64	0.76	3488.09
MW - 7	09/20/04	3507.08	18.94	19.59	0.65	3488.04
MW - 7	09/30/04	3507.08	19.85	20.50	0.65	3487.13
MW - 7	10/04/04	3507.08	18.49	19.19	0.70	3488.49
MW - 7	10/11/04	3507.08	18.22	18.73	0.51	3488.78
MW - 7	10/18/04	3507.08	18.32	19.10	0.78	3488.64
MW - 7	10/26/04	3507.08	18.53	19.00	0.47	3488.48
MW - 7	11/08/04	3507.08	18.64	19.47	0.83	3488.32
MW - 7	11/15/04	3507.08	18.10	19.85	1.75	3488.72
MW - 7	12/01/04	3507.08	17.95	19.95	2.00	3488.83
MW - 7	12/03/04	3507.08	17.95	19.95	2.00	3488.83
MW - 7	12/14/04	3507.08	18.06	18.31	0.25	3488.98
MW - 7	12/21/04	3507.08	18.00	18.43	0.43	3489.02
MW - 7	12/29/04	3507.08	17.93	18.20	0.27	3489.11
MW - 7	01/11/05	3507.08	17.87	18.24	0.37	3489.15
MW - 7	01/14/05	3507.08	17.90	18.29	0.39	3489.12
MW - 7	01/18/05	3507.08	17.80	18.22	0.42	3489.22
MW - 7	01/21/05	3507.08	17.80	18.11	0.31	3489.23
MW - 7	01/25/05	3507.08	17.79	18.23	0.44	3489.22
MW - 7	01/28/05	3507.08	17.81	18.25	0.44	3489.20
MW - 7	02/02/05	3507.08	17.69	18.15	0.46	3489.32
MW - 7	02/05/05	3507.08	17.85	18.04	0.19	3489.20
MW - 7	02/08/05	3507.08	17.65	18.10	0.45	3489.36
MW - 7	02/11/05	3507.08	17.69	18.11	0.42	3489.33
MW - 7	02/15/05	3507.08	17.61	18.08	0.47	3489.40
MW - 7	02/18/05	3507.08	17.59	18.03	0.44	3489.42

TABLE 1
HISTORIC GROUNDWATER ELEVATION DATA
TNM 97- 17
LEA COUNTY, NEW MEXICO
Plains Marketing, L.P.

Well Number	DATE MEASURED	TOP OF CASING ELEVATION	DEPTH TO PRODUCT	DEPTH TO WATER	PSH THICKNESS	CORRECTED GROUNDWATER ELEVATION
MW - 7	02/22/05	3507.08	17.59	18.03	0.44	3489.42
MW - 7	02/25/05	3507.08	17.64	17.95	0.31	3489.39
MW - 7	03/01/05	3507.08	17.57	17.60	0.03	3489.51
MW - 7	03/04/05	3507.08	17.50	17.51	0.01	3489.58
MW - 7	03/08/05	3507.08	sheen	17.52	0.00	3489.56
MW - 7	03/08/05	3507.08	sheen	17.52	0.00	3489.56
MW - 7	03/11/05	3507.08	sheen	17.55	0.00	3489.53
MW - 7	03/15/05	3507.08	sheen	17.50	0.00	3489.58
MW - 7	03/18/05	3507.08	sheen	17.49	0.00	3489.59
MW - 7	03/22/05	3507.08	sheen	17.46	0.00	3489.62
MW - 7	03/28/05	3507.08	sheen	17.38	0.00	3489.70
MW - 7	04/01/05	3507.08	sheen	17.41	0.00	3489.67
MW - 7	04/05/05	3507.08	sheen	17.34	0.00	3489.74
MW - 7	04/08/05	3507.08	sheen	17.36	0.00	3489.72
MW - 7	04/12/05	3507.08	sheen	17.32	0.00	3489.76
MW - 7	04/15/05	3507.08	sheen	17.34	0.00	3489.74
MW - 7	05/25/05	3507.08	sheen	17.14	0.00	3489.94
MW - 7	05/27/05	3507.08	sheen	17.11	0.00	3489.97
MW - 7	05/31/05	3507.08	sheen	17.09	0.00	3489.99
MW - 7	06/03/05	3507.08	sheen	17.06	0.00	3490.02
MW - 7	06/06/05	3507.08	sheen	17.05	0.00	3490.03
MW - 7	06/08/05	3507.08	-	17.05	0.00	3490.03
MW - 7	06/13/05	3507.08	17.03	17.04	0.01	3490.05
MW - 7	06/20/05	3507.08	sheen	17.07	0.00	3490.01
MW - 7	06/24/05	3507.08	17.09	17.15	0.06	3489.98
MW - 7	06/27/05	3507.08	17.09	17.10	0.01	3489.99
MW - 7	07/11/05	3507.08	17.23	17.24	0.01	3489.85
MW - 7	07/15/05	3507.08	sheen	17.30	0.00	3489.78
MW - 7	07/18/05	3507.08	sheen	17.34	0.00	3489.74
MW - 7	07/21/05	3507.08	sheen	17.36	0.00	3489.72
MW - 7	07/25/05	3507.08	sheen	17.42	0.00	3489.66
MW - 7	08/01/05	3507.08	sheen	17.45	0.00	3489.63
MW - 7	08/04/05	3507.08	sheen	17.46	0.00	3489.62
MW - 7	08/12/05	3507.08	sheen	17.54	0.00	3489.54
MW - 7	08/15/05	3507.08	17.49	17.52	0.03	3489.59
MW - 7	08/23/05	3507.08	17.31	17.40	0.09	3489.76
MW - 7	08/30/05	3507.08	17.28	17.42	0.14	3489.78
MW - 7	09/06/05	3507.08	17.22	17.27	0.05	3489.85
MW - 7	09/13/05	3507.08	17.28	17.35	0.07	3489.79
MW - 7	09/15/05	3507.08	17.23	17.33	0.10	3489.84
MW - 7	09/19/05	3507.08	sheen	17.26	0.00	3489.82
MW - 7	09/27/05	3507.08	17.25	17.45	0.20	3489.80
MW - 7	10/03/05	3507.08	17.30	17.70	0.40	3489.72
MW - 7	10/08/05	3507.08	17.24	17.31	0.07	3489.83
MW - 7	10/10/05	3507.08	17.25	17.71	0.46	3489.76
MW - 7	10/17/05	3507.08	17.20	17.45	0.25	3489.84
MW - 7	10/24/05	3507.08	17.16	17.41	0.25	3489.88
MW - 7	10/31/05	3507.08	17.18	17.38	0.20	3489.87
MW - 7	11/15/05	3507.08	17.13	17.51	0.38	3489.89
MW - 7	11/22/05	3507.08	17.11	17.50	0.39	3489.91
MW - 7	11/27/05	3507.08	17.08	17.42	0.34	3489.95
MW - 7	12/07/05	3507.08	17.11	17.28	0.17	3489.94
MW - 7	12/12/05	3507.08	17.17	17.34	0.17	3489.88
MW - 7	12/16/05	3507.08	17.22	17.39	0.17	3489.83
MW - 7	12/22/05	3507.08	17.29	17.49	0.20	3489.76
MW - 7	12/27/05	3507.08	17.06	17.38	0.32	3489.97
MW - 7	01/03/06	3507.08	17.10	17.31	0.21	3489.95

TABLE 1
HISTORIC GROUNDWATER ELEVATION DATA
TNM 97- 17
LEA COUNTY, NEW MEXICO
Plains Marketing, L.P.

Well Number	DATE MEASURED	TOP OF CASING ELEVATION	DEPTH TO PRODUCT	DEPTH TO WATER	PSH THICKNESS	CORRECTED GROUNDWATER ELEVATION
MW - 7	01/09/06	3507.08	17.10	17.49	0.39	3489.92
MW - 7	01/16/06	3507.08	17.05	17.35	0.30	3489.99
MW - 7	01/23/06	3507.08	17.17	17.39	0.22	3489.88
MW - 7	01/30/06	3507.08	17.05	17.40	0.35	3489.98
MW - 7	02/06/06	3507.08	17.10	17.42	0.32	3489.93
MW - 7	02/14/06	3507.08	17.01	17.30	0.29	3490.03
MW - 7	02/21/06	3507.08	17.01	17.30	0.29	3490.03
MW - 7	03/01/06	3507.08	16.99	17.33	0.34	3490.04
MW - 7	03/06/06	3507.08	17.03	17.33	0.30	3490.01
MW - 7	03/15/06	3507.08	17.00	17.33	0.33	3490.03
MW - 7	03/16/06	3507.08	17.04	17.30	0.26	3490.00
MW - 7	03/21/06	3507.08	17.04	17.33	0.29	3490.00
MW - 7	03/28/06	3507.08	17.05	17.31	0.26	3489.99
MW - 7	04/03/06	3507.08	16.97	17.23	0.26	3490.07
MW - 7	04/10/06	3507.08	16.95	17.18	0.23	3490.10
MW - 7	04/17/06	3507.08	16.97	17.29	0.32	3490.06
MW - 7	05/01/06	3507.08	16.94	17.18	0.24	3490.10
MW - 7	05/08/06	3507.08	16.95	17.31	0.36	3490.08
MW - 7	05/15/06	3507.08	17.00	17.42	0.42	3490.02
MW - 7	05/30/06	3507.08	17.23	17.91	0.68	3489.75
MW - 7	06/05/06	3507.08	17.30	17.93	0.63	3489.69
MW - 7	06/12/06	3507.08	17.42	18.47	1.05	3489.50
MW - 7	06/15/06	3507.08	17.45	18.08	0.63	3489.54
MW - 7	06/19/06	3507.08	17.51	18.24	0.73	3489.46
MW - 7	07/03/06	3507.08	17.64	18.13	0.49	3489.37
MW - 7	07/10/06	3507.08	17.66	18.04	0.38	3489.36
MW - 7	07/17/06	3507.08	17.52	17.74	0.22	3489.53
MW - 7	07/26/06	3507.08	17.60	18.11	0.51	3489.40
MW - 7	07/31/06	3507.08	17.66	18.03	0.37	3489.36
MW - 7	08/07/06	3507.08	17.69	18.07	0.38	3489.33
MW - 7	08/17/06	3507.08	17.64	17.95	0.31	3489.39
MW - 7	08/21/06	3507.08	17.59	17.84	0.25	3489.45
MW - 7	09/06/06	3507.08	17.30	17.57	0.27	3489.74
MW - 7	09/11/06	3507.08	17.28	17.62	0.34	3489.75
MW - 7	09/18/06	3507.08	18.26	18.52	0.26	3488.78
MW - 7	09/25/06	3507.08	17.24	17.65	0.41	3489.78
MW - 7	10/02/06	3507.08	17.20	17.61	0.41	3489.82
MW - 7	10/09/06	3507.08	17.30	17.72	0.42	3489.72
MW - 7	10/17/06	3507.08	17.30	17.75	0.45	3489.71
MW - 7	10/23/06	3507.08	17.28	17.62	0.34	3489.75
MW - 7	10/30/06	3507.08	17.27	17.60	0.33	3489.76
MW - 7	11/06/06	3507.08	17.24	17.59	0.35	3489.79
MW - 7	11/13/06	3507.08	17.20	17.50	0.30	3489.84
MW - 7	11/20/06	3507.08	17.23	17.62	0.39	3489.79
MW - 7	11/27/06	3507.08	17.17	17.48	0.31	3489.86
MW - 7	11/30/06	3507.08	17.20	17.59	0.39	3489.82
MW - 7	12/04/06	3507.08	17.26	17.82	0.56	3489.74
MW - 7	12/12/06	3507.08	17.27	17.82	0.55	3489.73
MW - 7	12/18/06	3507.08	17.05	17.54	0.49	3489.96
MW - 7	01/02/07	3507.08	17.18	17.62	0.44	3489.83
MW - 7	01/11/07	3507.08	17.15	17.48	0.33	3489.88
MW - 7	01/18/07	3507.08	17.20	17.41	0.21	3489.85
MW - 7	01/22/07	3507.08	17.14	17.48	0.34	3489.89
MW - 7	02/05/07	3507.08	17.22	17.44	0.22	3489.83
MW - 7	02/12/07	3507.08	17.08	17.51	0.43	3489.94
MW - 7	02/19/07	3507.08	17.07	17.38	0.31	3489.96
MW - 7	02/27/07	3507.08	17.07	17.51	0.44	3489.94

TABLE 1
HISTORIC GROUNDWATER ELEVATION DATA
TNM 97- 17
LEA COUNTY, NEW MEXICO
Plains Marketing, L.P.

Well Number	DATE MEASURED	TOP OF CASING ELEVATION	DEPTH TO PRODUCT	DEPTH TO WATER	PSH THICKNESS	CORRECTED GROUNDWATER ELEVATION
MW - 7	03/05/07	3507.08	17.08	17.49	0.41	3489.94
MW - 7	03/12/07	3507.08	17.08	17.35	0.27	3489.96
MW - 7	03/19/07	3507.08	17.06	17.38	0.32	3489.97
MW - 7	04/02/07	3507.08	17.06	17.84	0.78	3489.90
MW - 7	04/09/07	3507.08	17.01	17.27	0.26	3490.03
MW - 7	05/01/07	3507.08	16.99	17.30	0.31	3490.04
MW - 7	05/12/07	3507.08	16.99	17.29	0.30	3490.05
MW - 7	05/17/07	3507.08	16.90	17.19	0.29	3490.14
MW - 7	05/21/07	3507.08	16.84	17.11	0.27	3490.20
MW - 7	05/22/07	3507.08	16.84	17.11	0.27	3490.20
MW - 7	06/01/07	3507.08	16.84	17.21	0.37	3490.18
MW - 7	06/06/07	3507.08	16.86	17.24	0.38	3490.16
MW - 7	06/11/07	3507.08	16.93	17.40	0.47	3490.08
MW - 7	06/19/07	3507.08	17.02	17.37	0.35	3490.01
MW - 7	06/25/07	3507.08	17.09	17.42	0.33	3489.94
MW - 7	07/03/07	3507.08	17.21	17.77	0.56	3489.79
MW - 7	07/23/07	3507.08	17.42	17.86	0.44	3489.59
MW - 7	07/31/07	3507.08	17.52	18.01	0.49	3489.49
MW - 7	08/14/07	3507.08	17.57	18.05	0.48	3489.44
MW - 7	08/15/07	3507.08	17.62	17.90	0.28	3489.42
MW - 7	08/25/07	3507.08	17.65	18.04	0.39	3489.37
MW - 7	09/05/07	3507.08	17.72	18.13	0.41	3489.30
MW - 7	09/10/07	3507.08	17.70	18.02	0.32	3489.33
MW - 7	09/17/07	3507.08	17.46	17.69	0.23	3489.59
MW - 7	09/24/07	3507.08	17.38	17.60	0.22	3489.67
MW - 7	11/05/07	3507.08	17.35	17.80	0.45	3489.66
MW - 7	11/06/07	3507.08	17.42	17.79	0.37	3489.60
MW - 7	11/12/07	3507.08	17.37	17.69	0.32	3489.66
MW - 7	11/19/07	3507.08	17.34	17.69	0.35	3489.69
MW - 7	11/30/07	3507.08	17.39	17.81	0.42	3489.63
MW - 7	12/03/07	3507.08	17.36	17.66	0.30	3489.68
MW - 7	12/14/07	3507.08	17.45	17.64	0.19	3489.60
MW - 7	12/17/07	3507.08	17.33	17.59	0.26	3489.71
MW - 7	01/09/08	3507.08	17.25	17.58	0.33	3489.78
MW - 7	01/16/08	3507.08	17.29	17.64	0.35	3489.74
MW - 7	01/21/08	3507.08	17.31	17.72	0.41	3489.71
MW - 7	01/30/08	3507.08	17.23	17.54	0.31	3489.80
MW - 7	02/08/08	3507.08	17.24	17.58	0.34	3489.79
MW - 7	02/12/08	3507.08	17.24	17.58	0.34	3489.79
MW - 7	02/14/08	3507.08	17.23	17.51	0.28	3489.81
MW - 7	02/20/08	3507.08	17.21	17.50	0.29	3489.83
MW - 7	02/28/08	3507.08	17.22	17.54	0.32	3489.81
MW - 7	03/05/08	3507.08	17.23	17.63	0.40	3489.79
MW - 7	03/13/08	3507.08	17.19	17.57	0.38	3489.83
MW - 7	03/19/08	3507.08	17.23	17.60	0.37	3489.79
MW - 7	03/24/08	3507.08	17.19	17.58	0.39	3489.83
MW - 7	04/02/08	3507.08	17.18	17.52	0.34	3489.85
MW - 7	04/07/08	3507.08	17.18	17.52	0.34	3489.85
MW - 7	04/14/08	3507.08	17.19	17.48	0.29	3489.85
MW - 7	04/23/08	3507.08	17.19	17.52	0.33	3489.84
MW - 7	05/07/08	3507.08	17.18	17.51	0.33	3489.85
MW - 7	05/13/08	3507.08	17.18	17.51	0.33	3489.85
MW - 7	05/14/08	3507.08	17.20	17.50	0.30	3489.84
MW - 7	05/19/08	3507.08	17.19	17.42	0.23	3489.86
MW - 7	06/09/08	3507.08	17.46	17.95	0.49	3489.55
MW - 7	06/16/08	3507.08	17.24	17.50	0.26	3489.80
MW - 7	06/23/08	3507.08	17.70	18.35	0.65	3489.28

TABLE 1
HISTORIC GROUNDWATER ELEVATION DATA
TNM 97- 17
LEA COUNTY, NEW MEXICO
Plains Marketing, L.P.

Well Number	DATE MEASURED	TOP OF CASING ELEVATION	DEPTH TO PRODUCT	DEPTH TO WATER	PSH THICKNESS	CORRECTED GROUNDWATER ELEVATION
MW - 7	06/30/08	3507.08	17.76	18.25	0.49	3489.25
MW - 7	07/14/08	3507.08	17.82	18.36	0.54	3489.18
MW - 7	07/22/08	3507.08	17.87	18.36	0.49	3489.14
MW - 7	07/29/08	3507.08	17.88	18.40	0.52	3489.12
MW - 7	08/04/08	3507.08	17.90	18.49	0.59	3489.09
MW - 7	08/11/08	3507.08	17.75	18.41	0.66	3489.23
MW - 7	08/14/08	3507.08	17.99	18.43	0.44	3489.02
MW - 7	08/18/08	3507.08	17.96	18.38	0.42	3489.06
MW - 7	08/28/08	3507.08	17.91	18.30	0.39	3489.11
MW - 7	09/17/08	3507.08	17.65	18.01	0.36	3489.38
MW - 7	09/29/08	3507.08	17.61	17.96	0.35	3489.42
MW - 7	10/06/08	3507.08	17.62	17.97	0.35	3489.41
MW - 7	10/13/08	3507.08	17.69	18.05	0.36	3489.34
MW - 7	10/20/08	3507.08	17.60	17.89	0.29	3489.44
MW - 7	10/29/08	3507.08	17.53	17.75	0.22	3489.52
MW - 7	10/30/08	3507.08	17.56	17.76	0.20	3489.49
MW - 7	11/06/08	3507.08	17.54	17.76	0.22	3489.51
MW - 7	11/12/08	3507.08	17.50	17.71	0.21	3489.55
MW - 7	11/13/08	3507.08	17.50	17.71	0.21	3489.55
MW - 7	12/16/08	3507.08	17.48	17.70	0.22	3489.57
MW - 7	12/19/08	3507.08	17.47	17.71	0.24	3489.57
MW - 7	12/22/08	3507.08	17.38	17.67	0.29	3489.66
MW - 7	01/06/09	3507.08	17.31	17.73	0.42	3489.71
MW - 7	01/12/09	3507.08	17.45	17.89	0.44	3489.56
MW - 7	01/19/09	3507.08	15.13	18.35	3.22	3491.47
MW - 7	01/22/09	3507.08	17.41	17.58	0.17	3489.64
MW - 7	01/26/09	3507.08	17.44	17.68	0.24	3489.60
MW - 7	02/10/09	3507.08	17.35	17.61	0.26	3489.69
MW - 7	02/13/09	3507.08	17.63	18.06	0.43	3489.39
MW - 7	02/16/09	3507.08	17.40	17.98	0.58	3489.59
MW - 7	02/24/09	3507.08	17.43	18.00	0.57	3489.56
MW - 7	03/02/09	3507.08	17.43	17.56	0.13	3489.63
MW - 7	03/05/09	3507.08	17.39	17.69	0.30	3489.65
MW - 7	03/09/09	3507.08	19.20	19.23	0.03	3487.88
MW - 7	03/16/09	3507.08	17.35	17.64	0.29	3489.69
MW - 7	03/19/09	3507.08	17.46	17.59	0.13	3489.60
MW - 7	03/25/09	3507.08	17.48	17.61	0.13	3489.58
MW - 7	03/30/09	3507.08	17.49	17.59	0.10	3489.58
MW - 7	04/13/09	3507.08	17.29	17.65	0.36	3489.74
MW - 7	04/16/09	3507.08	17.51	17.54	0.03	3489.57
MW - 7	04/21/09	3507.08	17.53	17.56	0.03	3489.55
MW - 7	04/27/09	3507.08	17.29	17.59	0.30	3489.75
MW - 7	04/30/09	3507.08	17.53	17.57	0.04	3489.54
MW - 7	05/06/09	3507.08	17.53	17.58	0.05	3489.54
MW - 7	05/12/09	3507.08	17.31	17.40	0.09	3489.76
MW - 7	05/19/09	3507.08	17.39	17.76	0.37	3489.63
MW - 7	05/26/09	3507.08	17.45	17.88	0.43	3489.57
MW - 7	06/01/09	3507.08	17.53	17.84	0.31	3489.50
MW - 7	06/05/09	3507.08	17.56	17.84	0.28	3489.48
MW - 7	06/12/09	3507.08	17.61	17.86	0.25	3489.43
MW - 7	06/15/09	3507.08	17.64	17.91	0.27	3489.40
MW - 7	06/22/09	3507.08	17.73	18.08	0.35	3489.30
MW - 7	06/24/09	3507.08	17.72	17.91	0.19	3489.33
MW - 7	06/29/09	3507.08	17.78	18.02	0.24	3489.26
MW - 7	07/06/09	3507.08	17.85	18.21	0.36	3489.18
MW - 7	07/09/09	3507.08	17.37	17.74	0.37	3489.65
MW - 7	07/13/09	3507.08	17.36	17.75	0.39	3489.66

TABLE 1
HISTORIC GROUNDWATER ELEVATION DATA
TNM 97- 17
LEA COUNTY, NEW MEXICO
Plains Marketing, L.P.

Well Number	DATE MEASURED	TOP OF CASING ELEVATION	DEPTH TO PRODUCT	DEPTH TO WATER	PSH THICKNESS	CORRECTED GROUNDWATER ELEVATION
MW - 7	07/20/09	3507.08	17.37	17.74	0.37	3489.65
MW - 7	07/23/09	3507.08	17.97	18.24	0.27	3489.07
MW - 7	07/27/09	3507.08	17.94	18.26	0.32	3489.09
MW - 7	07/29/09	3507.08	17.94	18.35	0.41	3489.08
MW - 7	08/03/09	3507.08	17.89	18.08	0.19	3489.16
MW - 7	08/10/09	3507.08	17.99	18.30	0.31	3489.04
MW - 7	08/10/09	3507.08	17.99	18.30	0.31	3489.04
MW - 7	08/18/09	3507.08	18.06	18.40	0.34	3488.97
MW - 7	08/24/09	3507.08	18.08	18.42	0.34	3488.95
MW - 7	08/28/09	3507.08	17.37	17.74	0.37	3489.65
MW - 7	08/31/09	3507.08	18.14	18.44	0.30	3488.90
MW - 7	09/02/09	3507.08	18.11	18.30	0.19	3488.94
MW - 7	09/08/09	3507.08	18.15	18.39	0.24	3488.89
MW - 7	09/10/09	3507.08	18.15	18.40	0.25	3488.89
MW - 7	09/16/09	3507.08	18.17	18.50	0.33	3488.86
MW - 7	09/18/09	3507.08	18.17	18.59	0.42	3488.85
MW - 7	09/22/09	3507.08	18.20	18.51	0.31	3488.83
MW - 7	09/28/09	3507.08	17.38	17.72	0.34	3489.65
MW - 7	10/09/09	3507.08	18.20	19.02	0.82	3488.76
MW - 7	10/12/09	3507.08	17.38	17.72	0.34	3489.65
MW - 7	10/15/09	3507.08	18.26	18.53	0.27	3488.78
MW - 7	10/20/09	3507.08	18.28	18.56	0.28	3488.76
MW - 7	10/28/09	3507.08	18.26	18.51	0.25	3488.78
MW - 7	11/03/09	3507.08	18.24	18.36	0.12	3488.82
MW - 7	11/12/09	3507.08	18.18	18.45	0.27	3488.86
MW - 7	11/18/09	3507.08	18.23	18.42	0.19	3488.82
MW - 7	12/03/09	3507.08	18.17	18.42	0.25	3488.87
MW - 7	12/11/09	3507.08	18.17	18.41	0.24	3488.87
MW - 7	12/16/09	3507.08	18.15	18.40	0.25	3488.89
MW - 7	12/21/09	3507.08	18.18	18.44	0.26	3488.86
MW - 7	12/28/09	3507.08	18.14	18.33	0.19	3488.91
MW - 7	01/04/10	3507.08	18.13	18.42	0.29	3488.91
MW - 7	01/14/10	3507.08	18.13	18.45	0.32	3488.90
MW - 7	01/20/10	3507.08	18.02	18.44	0.42	3489.00
MW - 7	01/25/10	3507.08	18.16	18.31	0.15	3488.90
MW - 7	01/27/10	3507.08	18.03	18.16	0.13	3489.03
MW - 7	02/01/10	3507.08	18.00	18.17	0.17	3489.05
MW - 7	02/08/10	3507.08	17.98	18.15	0.17	3489.07
MW - 7	02/08/10	3507.08	sheen	18.52	0.00	3488.56
MW - 7	02/09/10	3507.08	18.05	18.20	0.15	3489.01
MW - 7	02/19/10	3507.08	17.92	18.26	0.34	3489.11
MW - 7	02/26/10	3507.08	17.95	18.12	0.17	3489.10
MW - 7	03/01/10	3507.08	18.19	18.30	0.11	3488.87
MW - 7	03/04/10	3507.08	17.89	18.01	0.12	3489.17
MW - 7	03/08/10	3507.08	17.92	19.97	2.05	3488.85
MW - 7	03/11/10	3507.08	17.88	17.94	0.06	3489.19
MW - 7	03/15/10	3507.08	17.88	18.03	0.15	3489.18
MW - 7	03/17/10	3507.08	17.79	17.89	0.10	3489.28
MW - 7	03/22/10	3507.08	17.75	17.83	0.08	3489.32
MW - 7	03/29/10	3507.08	17.71	17.96	0.25	3489.33
MW - 7	04/05/10	3507.08	17.76	17.89	0.13	3489.30
MW - 7	04/14/10	3507.08	17.75	17.86	0.11	3489.31
MW - 7	04/16/10	3507.08	17.62	17.76	0.14	3489.44
MW - 7	04/19/10	3507.08	17.72	17.83	0.11	3489.34
MW - 7	04/28/10	3507.08	17.66	17.77	0.11	3489.40
MW - 7	05/05/10	3507.08	17.52	17.66	0.14	3489.54
MW - 7	05/12/10	3507.08	17.65	17.99	0.34	3489.38

TABLE 1
HISTORIC GROUNDWATER ELEVATION DATA
TNM 97- 17
LEA COUNTY, NEW MEXICO
Plains Marketing, L.P.

Well Number	DATE MEASURED	TOP OF CASING ELEVATION	DEPTH TO PRODUCT	DEPTH TO WATER	PSH THICKNESS	CORRECTED GROUNDWATER ELEVATION
MW - 7	05/14/10	3507.08	17.65	17.99	0.34	3489.38
MW - 7	05/21/10	3507.08	17.65	17.97	0.32	3489.38
MW - 7	05/26/10	3507.08	17.63	17.96	0.33	3489.40
MW - 7	06/04/10	3507.08	17.67	17.97	0.30	3489.37
MW - 7	06/07/10	3507.08	17.78	18.15	0.37	3489.24
MW - 7	06/12/10	3507.08	17.84	18.27	0.43	3489.18
MW - 7	06/24/10	3507.08	17.95	18.35	0.40	3489.07
MW - 7	06/30/10	3507.08	18.10	18.45	0.35	3488.93
MW - 7	07/07/10	3507.08	17.64	17.96	0.32	3489.39
MW - 7	07/12/10	3507.08	17.46	17.80	0.34	3489.57
MW - 7	07/19/10	3507.08	17.37	17.74	0.37	3489.65
MW - 7	07/26/10	3507.08	DID NOT GAUGE		0.00	3507.08
MW - 7	08/03/10	3507.08	17.35	17.36	0.01	3489.73
MW - 7	08/11/10	3507.08	17.43	17.62	0.19	3489.62
MW - 7	08/19/10	3507.08	17.39	17.61	0.22	3489.66
MW - 7	08/25/10	3507.08	17.41	17.72	0.31	3489.62
MW - 7	09/01/10	3507.08	17.42	17.83	0.41	3489.60
MW - 7	09/09/10	3507.08	17.48	17.98	0.50	3489.53
MW - 7	09/13/10	3507.08	17.45	17.60	0.15	3489.61
MW - 7	09/29/10	3507.08	17.59	17.97	0.38	3489.43
MW - 7	10/05/10	3507.08	17.43	17.61	0.18	3489.62
MW - 7	10/20/10	3507.08	17.47	17.63	0.16	3489.59
MW - 7	10/25/10	3507.08	17.46	17.61	0.15	3489.60
MW - 7	11/03/10	3507.08	17.52	17.80	0.28	3489.52
MW - 7	11/10/10	3507.08	17.64	18.06	0.42	3489.38
MW - 7	11/12/10	3507.08	17.64	18.06	0.42	3489.38
MW - 7	12/09/10	3507.08	17.41	17.66	0.25	3489.63
MW - 7	01/18/11	3507.08	17.66	18.06	0.40	3489.36
MW - 7	02/16/11	3507.08	17.65	18.10	0.45	3489.36
MW - 7	03/01/11	3507.08	17.50	18.00	0.50	3489.51
MW - 7	03/07/11	3507.08	17.48	18.31	0.83	3489.48
MW - 7	03/22/11	3507.08	17.61	18.11	0.50	3489.40
MW - 7	04/27/11	3507.08	17.41	18.31	0.90	3489.54
MW - 7	05/05/11	3507.08	17.62	18.13	0.51	3489.38
MW - 7	05/10/11	3507.08	17.61	18.29	0.68	3489.37
MW - 7	05/17/11	3507.08	17.60	18.21	0.61	3489.39
MW - 7	05/19/11	3507.08	17.60	18.21	0.61	3489.39
MW - 7	05/24/11	3507.08	17.75	18.48	0.73	3489.22
MW - 7	06/07/11	3507.08	17.82	18.41	0.59	3489.17
MW - 7	06/08/11	3507.08	17.89	18.40	0.51	3489.11
MW - 7	06/14/11	3507.08	17.86	18.45	0.59	3489.13
MW - 7	06/23/11	3507.08	17.80	18.30	0.50	3489.21
MW - 7	06/28/11	3507.08	17.98	18.36	0.38	3489.04
MW - 7	07/06/11	3507.08	18.09	18.53	0.44	3488.92
MW - 7	07/14/11	3507.08	18.03	18.45	0.42	3488.99
MW - 7	07/20/11	3507.08	18.20	18.80	0.60	3488.79
MW - 7	07/27/11	3507.08	18.23	18.65	0.42	3488.79
MW - 7	08/03/11	3507.08	18.22	18.58	0.36	3488.81
MW - 7	08/10/11	3507.08	18.30	18.55	0.25	3488.74
MW - 7	08/18/11	3507.08	18.32	18.70	0.38	3488.70
MW - 7	08/25/11	3507.08	18.34	18.50	0.16	3488.72
MW - 7	09/07/11	3507.08	18.44	18.80	0.36	3488.59
MW - 7	09/14/11	3507.08	18.40	18.84	0.44	3488.61
MW - 7	11/14/11	3507.08	18.26	18.59	0.33	3488.77
MW - 7	12/01/11	3507.08	18.26	18.64	0.38	3488.76
MW - 7	12/08/11	3507.08	18.23	18.48	0.25	3488.81
MW - 7	12/14/11	3507.08	18.23	18.68	0.45	3488.78

TABLE 1

HISTORIC GROUNDWATER ELEVATION DATA

TNM 97- 17
LEA COUNTY, NEW MEXICO
Plains Marketing, L.P.

Well Number	DATE MEASURED	TOP OF CASING ELEVATION	DEPTH TO PRODUCT	DEPTH TO WATER	PSH THICKNESS	CORRECTED GROUNDWATER ELEVATION
MW - 7	01/12/12	3507.08	18.19	18.49	0.30	3488.85
MW - 7	01/19/12	3507.08	18.13	18.33	0.20	3488.92
MW - 7	02/03/12	3507.08	18.08	18.49	0.41	3488.94
MW - 7	02/29/12	3507.08	17.99	18.53	0.54	3489.01
MW - 7	03/14/12	3507.08	17.94	18.51	0.57	3489.05
MW - 7	03/19/12	3507.08	17.90	18.41	0.51	3489.10
MW - 7	03/29/12	3507.08	17.88	18.46	0.58	3489.11
MW - 7	04/05/12	3507.08	17.85	18.47	0.62	3489.14
MW - 7	04/18/12	3507.08	17.81	18.42	0.61	3489.18
MW - 7	04/27/12	3507.08	17.85	18.47	0.62	3489.14
MW - 7	05/02/12	3507.08	17.89	18.50	0.61	3489.10
MW - 7	05/31/12	3507.08	17.89	18.65	0.76	3489.08
MW - 7	06/08/12	3507.08	17.95	18.83	0.88	3489.00
MW - 7	06/12/12	3507.08	17.99	18.78	0.79	3488.97
MW - 7	06/21/12	3507.08	17.94	18.46	0.52	3489.06
MW - 7	06/29/12	3507.08	18.02	18.55	0.53	3488.98
MW - 7	07/13/12	3507.08	18.21	18.69	0.48	3488.80
MW - 7	12/06/12	3507.08	18.21	18.91	0.70	3488.77
MW - 7	12/11/12	3507.08	18.21	18.94	0.73	3488.76
MW - 7	12/18/12	3507.08	18.19	18.83	0.64	3488.79
MW - 7	01/09/13	3507.08	18.17	18.81	0.64	3488.81
MW - 7	01/15/13	3507.08	18.16	18.81	0.65	3488.82
MW - 7	01/23/13	3507.08	18.15	18.85	0.70	3488.83
MW - 7	01/29/13	3507.08	18.13	18.74	0.61	3488.86
MW - 7	02/07/13	3507.08	18.13	18.89	0.76	3488.84
MW - 7	02/13/13	3507.08	18.11	18.60	0.49	3488.90
MW - 7	02/20/13	3507.08	18.50	19.19	0.69	3488.48
MW - 7	03/15/13	3507.08	18.11	18.63	0.52	3488.89
MW - 7	03/19/13	3507.08	18.05	18.83	0.78	3488.91
MW - 7	04/02/13	3507.08	18.02	18.61	0.59	3488.97
MW - 7	04/09/13	3507.08	18.00	18.54	0.54	3489.00
MW - 7	04/16/13	3507.08	17.99	18.51	0.52	3489.01
MW - 7	04/23/13	3507.08	18.01	18.46	0.45	3489.00
MW - 7	04/30/13	3507.08	17.96	18.84	0.88	3488.99
MW - 7	05/08/13	3507.08	17.99	18.45	0.46	3489.02
MW - 7	05/14/13	3507.08	17.96	18.29	0.33	3489.07
MW - 7	05/22/13	3507.08	17.95	18.33	0.38	3489.07
MW - 7	05/28/13	3507.08	17.96	18.38	0.42	3489.06
MW - 7	06/04/13	3507.08	17.98	18.37	0.39	3489.04
MW - 7	06/11/13	3507.08	18.07	18.43	0.36	3488.96
MW - 7	06/19/13	3507.08	18.16	18.21	0.05	3488.91
MW - 7	06/28/13	3507.08	18.23	18.63	0.40	3488.79
MW - 7	07/01/13	3507.08	18.30	18.50	0.20	3488.75
MW - 7	07/08/13	3507.08	18.39	18.44	0.05	3488.68
MW - 7	07/23/13	3507.08	18.45	18.54	0.09	3488.62
MW - 7	07/30/13	3507.08	18.32	18.57	0.25	3488.72
MW - 7	08/05/13	3507.08	18.38	18.60	0.22	3488.67
MW - 7	08/12/13	3507.08	18.34	18.60	0.26	3488.70
MW - 7	08/22/13	3507.08	18.43	18.73	0.30	3488.61
MW - 7	08/29/13	3507.08	18.49	18.75	0.26	3488.55
MW - 7	09/05/13	3507.08	18.53	18.85	0.32	3488.50
MW - 7	09/10/13	3507.08	18.59	18.82	0.23	3488.46
MW - 7	09/17/13	3507.08	18.62	18.85	0.23	3488.43
MW - 7	09/24/13	3507.08	18.62	18.85	0.23	3488.43
MW - 7	10/07/13	3507.08	18.69	18.97	0.28	3488.35
MW - 7	11/14/13	-	21.87	22.35	0.48	-
MW - 7	11/21/13	-	21.83	22.30	0.47	-

TABLE 1
HISTORIC GROUNDWATER ELEVATION DATA
TNM 97- 17
LEA COUNTY, NEW MEXICO
Plains Marketing, L.P.

Well Number	DATE MEASURED	TOP OF CASING ELEVATION	DEPTH TO PRODUCT	DEPTH TO WATER	PSH THICKNESS	CORRECTED GROUNDWATER ELEVATION
MW - 7	12/12/13	-	21.76	22.30	0.54	-
MW - 7	12/19/13	-	21.73	22.30	0.57	-
MW - 7	01/03/14	-	21.70	22.20	0.50	-
MW - 7	01/09/14	-	21.71	22.22	0.51	-
MW - 7	01/13/14	-	21.72	22.18	0.46	-
MW - 7	01/21/14	-	21.69	22.09	0.40	-
MW - 7	01/24/14	-	21.72	22.17	0.45	-
MW - 7	02/04/14	3511.57	21.66	22.11	0.45	3489.84
MW - 7	02/10/14	3511.57	21.66	22.20	0.54	3489.83
MW - 7	02/27/14	3511.57	21.59	22.10	0.51	3489.90
MW - 7	03/17/14	3511.57	21.56	22.07	0.51	3489.93
MW - 7	03/27/14	3511.57	21.51	22.23	0.72	3489.95
MW - 7	04/02/14	3511.57	21.53	22.04	0.51	3489.96
MW - 7	04/16/14	3511.57	21.48	22.27	0.79	3489.97
MW - 7	04/22/14	3511.57	21.49	22.05	0.56	3490.00
MW - 7	04/28/14	3511.57	21.42	21.89	0.47	3490.08
MW - 7	05/06/14	3511.57	21.47	21.91	0.44	3490.03
MW - 7	05/13/14	3511.57	21.53	22.20	0.67	3489.94
MW - 7	05/14/14	3511.57	21.58	21.76	0.18	3489.96
MW - 7	05/21/14	3511.57	21.54	22.15	0.61	3489.94
MW - 7	06/05/14	3511.57	21.62	22.11	0.49	3489.88
MW - 7	06/11/14	3511.57	21.75	22.05	0.30	3489.78
MW - 7	06/16/14	3511.57	21.79	22.22	0.43	3489.72
MW - 7	06/24/14	3511.57	21.90	22.28	0.38	3489.61
MW - 7	07/01/14	3511.57	21.96	22.35	0.39	3489.55
MW - 7	07/08/14	3511.57	22.08	22.15	0.07	3489.48
MW - 7	07/15/14	3511.57	22.05	22.30	0.25	3489.48
MW - 7	07/22/14	3511.57	22.13	22.85	0.72	3489.33
MW - 7	07/23/14	3511.57	22.13	22.85	0.72	3489.33
MW - 7	07/31/14	3511.57	22.17	22.52	0.35	3489.35
MW - 7	08/05/14	3511.57	22.22	22.35	0.13	3489.33
MW - 7	08/07/14	3511.57	22.22	22.50	0.28	3489.31
MW - 7	08/15/14	3511.57	22.22	22.85	0.63	3489.26
MW - 7	08/20/14	3511.57	22.23	22.44	0.21	3489.31
MW - 7	08/27/14	3511.57	22.26	22.49	0.23	3489.28
MW - 7	09/24/14	3511.57	21.68	21.95	0.27	3489.85
MW - 7	10/01/14	3511.57	21.35	21.47	0.12	3490.20
MW - 7	10/07/14	3511.57	21.19	21.22	0.03	3490.38
MW - 7	10/14/14	3511.57	21.16	21.22	0.06	3490.40
MW - 7	10/15/14	3511.57	21.16	21.22	0.06	3490.40
MW - 7	10/20/14	3511.57	21.12	21.29	0.17	3490.42
MW - 7	10/24/14	3511.57	21.11	21.30	0.19	3490.43
MW - 7	10/27/14	3511.57	21.12	21.19	0.07	3490.44
MW - 7	11/11/14	3511.57	21.05	21.43	0.38	3490.46
MW - 7	11/19/14	3511.57	21.05	21.43	0.38	3490.46
MW - 7	12/08/14	3511.57	21.06	21.33	0.27	3490.47
MW - 7	12/15/14	3511.57	21.06	21.44	0.38	3490.45
MW - 7	12/18/14	3511.57	21.04	21.22	0.18	3490.50
MW - 7	12/22/14	3511.57	21.04	21.22	0.18	3490.50
MW - 7	12/29/14	3511.57	21.05	21.26	0.21	3490.49
MW - 8	11/11/03	3506.39	20.25	20.39	0.14	3486.12
MW - 8	11/18/03	3506.39	19.95	20.09	0.14	3486.42
MW - 8	12/10/03	3506.39	19.83	20.09	0.26	3486.52
MW - 8	06/20/02	3506.39	18.31	18.99	0.68	3487.98
MW - 8	09/26/02	3506.39	18.58	19.83	1.25	3487.62
MW - 8	11/12/02	3506.39	18.67	19.63	0.96	3487.58

TABLE 1
HISTORIC GROUNDWATER ELEVATION DATA
TNM 97- 17
LEA COUNTY, NEW MEXICO
Plains Marketing, L.P.

Well Number	DATE MEASURED	TOP OF CASING ELEVATION	DEPTH TO PRODUCT	DEPTH TO WATER	PSH THICKNESS	CORRECTED GROUNDWATER ELEVATION
MW - 8	01/07/03	3506.39	18.40	19.36	0.96	3487.85
MW - 8	01/27/03	3506.39	18.46	18.93	0.47	3487.86
MW - 8	02/26/03	3506.39	18.27	19.12	0.85	3487.99
MW - 8	03/11/03	3506.39	18.37	18.61	0.24	3487.98
MW - 8	03/19/03	3506.39	18.39	18.58	0.19	3487.97
MW - 8	03/25/03	3506.39	18.34	18.53	0.19	3488.02
MW - 8	04/16/03	3506.39	18.32	18.48	0.16	3488.05
MW - 8	04/23/03	3506.39	18.28	18.77	0.49	3488.04
MW - 8	04/29/03	3506.39	18.26	18.78	0.52	3488.05
MW - 8	05/14/03	3506.39	18.37	19.02	0.65	3487.92
MW - 8	05/20/03	3506.39	18.56	19.20	0.64	3487.73
MW - 8	05/27/03	3506.39	18.58	19.10	0.52	3487.73
MW - 8	06/04/03	3506.39	18.53	18.86	0.33	3487.81
MW - 8	06/26/03	3506.39	18.32	18.60	0.28	3488.03
MW - 8	07/07/03	3506.39	18.99	19.47	0.48	3487.33
MW - 8	07/30/03	3506.39	19.00	19.57	0.57	3487.30
MW - 8	08/06/03	3506.39	19.27	19.70	0.43	3487.06
MW - 8	08/21/03	3506.39	19.42	19.94	0.52	3486.89
MW - 8	08/26/03	3506.39	19.54	19.94	0.40	3486.79
MW - 8	09/08/03	3506.39	19.39	19.81	0.42	3486.94
MW - 8	09/15/03	3506.39	19.41	19.80	0.39	3486.92
MW - 8	09/24/03	3506.39	19.74	20.19	0.45	3486.58
MW - 8	10/02/03	3506.39	19.49	20.19	0.70	3486.80
MW - 8	10/08/03	3506.39	19.38	20.04	0.66	3486.91
MW - 8	10/16/03	3506.39	19.72	20.42	0.70	3486.57
MW - 8	10/28/03	3506.39	19.72	20.50	0.78	3486.55
MW - 8	11/11/03	3506.39	19.83	20.50	0.67	3486.46
MW - 8	12/10/03	3506.39	19.37	19.99	0.62	3486.93
MW - 8	02/02/04	3506.39	19.32	20.67	1.35	3486.87
MW - 8	02/26/04	3506.39	19.30	20.35	1.05	3486.93
MW - 8	03/16/04	3506.39	19.50	20.56	1.06	3486.73
MW - 8	03/19/04	3506.39	19.50	20.46	0.96	3486.75
MW - 8	03/25/04	3506.39	19.46	20.50	1.04	3486.77
MW - 8	04/01/04	3506.39	19.43	20.37	0.94	3486.82
MW - 8	04/08/04	3506.39	19.40	20.44	1.04	3486.83
MW - 8	04/14/04	3506.39	18.63	19.76	1.13	3487.59
MW - 8	04/16/04	3506.39	18.81	19.80	0.99	3487.43
MW - 8	04/22/04	3506.39	17.95	19.13	1.18	3488.26
MW - 8	04/29/04	3506.39	17.95	19.18	1.23	3488.26
MW - 8	05/11/04	3506.39	17.92	19.30	1.38	3488.26
MW - 8	06/08/04	3506.39	18.06	19.63	1.57	3488.09
MW - 8	06/17/04	3506.39	18.02	19.71	1.69	3488.12
MW - 8	06/22/04	3506.39	18.07	19.83	1.76	3488.06
MW - 8	06/29/04	3506.39	18.04	19.88	1.84	3488.07
MW - 8	07/06/04	3506.39	18.00	19.65	1.65	3488.14
MW - 8	07/13/04	3506.39	18.03	19.67	1.64	3488.11
MW - 8	07/20/04	3506.39	18.20	19.88	1.68	3487.94
MW - 8	08/04/04	3506.39	18.19	19.89	1.70	3487.95
MW - 8	08/10/04	3506.39	18.20	19.81	1.61	3487.95
MW - 8	08/16/04	3506.39	18.37	19.32	0.95	3487.88
MW - 8	08/23/04	3506.39	18.30	19.88	1.58	3487.85
MW - 8	08/25/04	3506.39	18.33	19.65	1.32	3487.86
MW - 8	08/26/04	3506.39	18.29	19.65	1.36	3487.90
MW - 8	08/31/04	3506.39	18.37	19.76	1.39	3487.81
MW - 8	09/13/04	3506.39	18.45	19.72	1.27	3487.75
MW - 8	09/20/04	3506.39	18.53	19.72	1.19	3487.68
MW - 8	09/30/04	3506.39	18.58	19.63	1.05	3487.65

TABLE 1
HISTORIC GROUNDWATER ELEVATION DATA
TNM 97- 17
LEA COUNTY, NEW MEXICO
Plains Marketing, L.P.

Well Number	DATE MEASURED	TOP OF CASING ELEVATION	DEPTH TO PRODUCT	DEPTH TO WATER	PSH THICKNESS	CORRECTED GROUNDWATER ELEVATION
MW - 8	10/04/04	3506.39	17.88	19.22	1.34	3488.31
MW - 8	10/11/04	3506.39	17.76	19.55	1.79	3488.36
MW - 8	10/18/04	3506.39	17.70	19.59	1.89	3488.41
MW - 8	10/26/04	3506.39	17.89	19.22	1.33	3488.30
MW - 8	11/02/04	3506.39	18.08	18.49	0.41	3488.25
MW - 8	11/08/04	3506.39	17.94	18.94	1.00	3488.30
MW - 8	11/15/04	3506.39	17.76	18.80	1.04	3488.47
MW - 8	12/01/04	3506.39	17.78	18.87	1.09	3488.45
MW - 8	12/03/04	3506.39	17.78	18.84	1.06	3488.45
MW - 8	12/14/04	3506.39	17.62	18.11	0.49	3488.70
MW - 8	12/21/04	3506.39	17.58	18.45	0.87	3488.68
MW - 8	12/29/04	3506.39	17.56	18.48	0.92	3488.69
MW - 8	01/11/05	3506.39	17.38	18.29	0.91	3488.87
MW - 8	01/14/05	3506.39	17.42	18.20	0.78	3488.85
MW - 8	01/18/05	3506.39	17.29	18.81	1.52	3488.87
MW - 8	01/21/05	3506.39	17.35	18.09	0.74	3488.93
MW - 8	01/25/05	3506.39	17.29	18.74	1.45	3488.88
MW - 8	01/28/05	3506.39	17.40	18.13	0.73	3488.88
MW - 8	02/02/05	3506.39	17.26	18.69	1.43	3488.92
MW - 8	02/05/05	3506.39	17.39	18.02	0.63	3488.91
MW - 8	02/08/05	3506.39	17.26	18.25	0.99	3488.98
MW - 8	02/15/05	3506.39	17.22	18.14	0.92	3489.03
MW - 8	02/18/05	3506.39	17.33	18.03	0.70	3488.96
MW - 8	02/22/05	3506.39	17.21	17.94	0.73	3489.07
MW - 8	02/25/05	3506.39	17.21	17.68	0.47	3489.11
MW - 8	03/01/05	3506.39	17.14	17.88	0.74	3489.14
MW - 8	03/04/05	3506.39	17.18	17.71	0.53	3489.13
MW - 8	03/08/05	3506.39	17.12	17.80	0.68	3489.17
MW - 8	03/08/05	3506.39	17.12	17.82	0.70	3489.17
MW - 8	03/11/05	3506.39	17.20	17.71	0.51	3489.11
MW - 8	03/15/05	3506.39	17.12	17.56	0.44	3489.20
MW - 8	03/18/05	3506.39	17.10	17.55	0.45	3489.22
MW - 8	03/22/05	3506.39	17.10	17.41	0.31	3489.24
MW - 8	03/28/05	3506.39	17.02	17.49	0.47	3489.30
MW - 8	04/01/05	3506.39	17.05	17.53	0.48	3489.27
MW - 8	04/05/05	3506.39	17.00	17.54	0.54	3489.31
MW - 8	04/08/05	3506.39	17.03	17.55	0.52	3489.28
MW - 8	04/15/05	3506.39	16.90	17.74	0.84	3489.36
MW - 8	05/25/05	3506.39	16.73	17.40	0.67	3489.56
MW - 8	05/27/05	3506.39	16.88	17.36	0.48	3489.44
MW - 8	05/31/05	3506.39	16.69	17.20	0.51	3489.62
MW - 8	06/03/05	3506.39	16.65	17.30	0.65	3489.64
MW - 8	06/08/05	3506.39	16.66	17.26	0.60	3489.64
MW - 8	06/08/05	3506.39	16.66	17.26	0.60	3489.64
MW - 8	06/13/05	3506.39	16.64	17.37	0.73	3489.64
MW - 8	06/20/05	3506.39	16.67	17.39	0.72	3489.61
MW - 8	06/24/05	3506.39	16.65	17.45	0.80	3489.62
MW - 8	06/27/05	3506.39	16.70	17.14	0.44	3489.62
MW - 8	07/11/05	3506.39	16.79	17.50	0.71	3489.49
MW - 8	07/15/05	3506.39	16.86	17.40	0.54	3489.45
MW - 8	07/18/05	3506.39	16.86	17.52	0.66	3489.43
MW - 8	07/21/05	3506.39	16.95	17.35	0.40	3489.38
MW - 8	07/25/05	3506.39	16.96	17.80	0.84	3489.30
MW - 8	08/01/05	3506.39	16.99	17.68	0.69	3489.30
MW - 8	08/04/05	3506.39	17.10	17.56	0.46	3489.22
MW - 8	08/12/05	3506.39	17.52	17.73	0.21	3488.84
MW - 8	08/15/05	3506.39	16.97	18.00	1.03	3489.27

TABLE 1
HISTORIC GROUNDWATER ELEVATION DATA
TNM 97- 17
LEA COUNTY, NEW MEXICO
Plains Marketing, L.P.

Well Number	DATE MEASURED	TOP OF CASING ELEVATION	DEPTH TO PRODUCT	DEPTH TO WATER	PSH THICKNESS	CORRECTED GROUNDWATER ELEVATION	
MW - 8	08/23/05	3506.39	16.80	17.49	0.69	3489.49	
MW - 8	08/30/05	3506.39	16.78	17.48	0.70	3489.51	
MW - 8	09/06/05	3506.39	16.70	17.78	1.08	3489.53	
MW - 8	09/13/05	3506.39	16.78	17.90	1.12	3489.44	
MW - 8	09/15/05	3506.39	16.81	17.42	0.61	3489.49	
MW - 8	09/19/05	3506.39	16.77	17.50	0.73	3489.51	
MW - 8	09/27/05	3506.39	16.71	17.96	1.25	3489.49	
MW - 8	10/03/05	3506.39	16.90	17.43	0.53	3489.41	
MW - 8	10/08/05	3506.39	16.69	17.33	0.64	3489.60	
MW - 8	10/10/05	3506.39	16.80	17.70	0.90	3489.46	
MW - 8	10/17/05	3506.39	16.61	17.75	1.14	3489.61	
MW - 8	10/24/05	3506.39	16.69	17.36	0.67	3489.60	
MW - 8	10/31/05	3506.39	16.68	17.50	0.82	3489.59	
MW - 8	11/15/05	3506.39	16.72	17.51	0.79	3489.55	
MW - 8	11/22/05	3506.39	16.67	17.22	0.55	3489.64	
MW - 8	11/27/05	3506.39	16.72	17.19	0.47	3489.60	
MW - 8	12/07/05	3506.39	16.74	16.98	0.24	3489.61	
MW - 8	12/12/05	3506.39	16.70	17.20	0.50	3489.62	
MW - 8	12/16/05	3506.39	16.66	17.25	0.59	3489.64	
MW - 8	12/22/05	3506.39	16.60	17.35	0.75	3489.68	
MW - 8	12/27/05	3506.39	16.63	17.35	0.72	3489.65	
MW - 8	01/03/06	3506.39	16.66	17.72	1.06	3489.57	
MW - 8	01/09/06	3506.39	16.70	17.20	0.50	3489.62	
MW - 8	01/16/06	3506.39	16.64	17.18	0.54	3489.67	
MW - 8	01/23/06	3506.39	16.67	17.18	0.51	3489.64	
MW - 8	01/30/06	3506.39	16.71	17.20	0.49	3489.61	
MW - 8	02/06/06	3506.39	16.63	17.30	0.67	3489.66	
MW - 8	02/14/06	3506.39	16.63	17.33	0.70	3489.66	
MW - 8	02/21/06	3506.39	16.60	17.40	0.80	3489.67	
MW - 8	03/01/06	3506.39	16.61	17.05	0.44	3489.71	
MW - 8	03/06/06	3506.39	16.69	17.08	0.39	3489.64	
MW - 8	03/16/06	3506.39	16.65	17.01	0.36	3489.69	
MW - 8	03/17/06	3506.39	16.64	17.05	0.41	3489.69	
MW - 8	03/21/06	3506.39	16.67	17.13	0.46	3489.65	
MW - 8	03/28/06	3506.39	16.69	17.10	0.41	3489.64	
MW - 8	04/03/06	3506.39	16.61	16.94	0.33	3489.73	
MW - 8	04/10/06	3506.39	16.67	16.88	0.21	3489.69	
MW - 8	04/17/06	3506.39	16.59	16.82	0.23	3489.77	
MW - 8	05/01/06	3506.39	16.57	16.93	0.36	3489.77	
MW - 8	05/08/06	3506.39	16.60	17.04	0.44	3489.72	
MW - 8	05/15/06	3506.39	16.68	17.00	0.32	3489.66	
MW - 8	05/30/06	3506.39	16.77	17.74	0.97	3489.47	
MW - 8	06/05/06	3506.39	16.90	17.77	0.87	3489.36	
MW - 8	06/12/06	3506.39	17.02	17.88	0.86	3489.24	
MW - 8	06/15/06	3506.39	WELL OBSTRUCTED				
MW - 8	06/19/06	3506.39	WELL OBSTRUCTED				
MW - 8	07/03/06	3506.39	WELL OBSTRUCTED				
MW - 8	07/10/06	3506.39	WELL OBSTRUCTED				
MW - 8	07/17/06	3506.39	WELL OBSTRUCTED				
MW - 8	07/26/06	3506.39	WELL OBSTRUCTED				
MW - 8	07/31/06	3506.39	WELL OBSTRUCTED				
MW - 8	08/07/06	3506.39	WELL OBSTRUCTED				
MW - 8	08/17/06	3506.39	WELL OBSTRUCTED				
MW - 8	08/21/06	3506.39	WELL OBSTRUCTED				
MW - 8	09/06/06	3506.39	WELL OBSTRUCTED				
MW - 8	09/11/06	3506.39	WELL OBSTRUCTED				
MW - 8	09/18/06	3506.39	16.66	18.71	2.05	3489.42	

TABLE 1
HISTORIC GROUNDWATER ELEVATION DATA
TNM 97- 17
LEA COUNTY, NEW MEXICO
Plains Marketing, L.P.

Well Number	DATE MEASURED	TOP OF CASING ELEVATION	DEPTH TO PRODUCT	DEPTH TO WATER	PSH THICKNESS	CORRECTED GROUNDWATER ELEVATION
MW - 8	09/25/06	3506.39	16.70	17.69	0.99	3489.54
MW - 8	10/09/06	3506.39	16.70	18.93	2.23	3489.36
MW - 8	10/17/06	3506.39	16.67	18.70	2.03	3489.42
MW - 8	11/30/06	3506.39	16.75	18.10	1.35	3489.44
MW - 8	12/18/06	3506.39	16.80	18.04	1.24	3489.40
MW - 8	01/02/07	3506.39	16.78	17.43	0.65	3489.51
MW - 8	01/11/07	3506.39	16.73	17.26	0.53	3489.58
MW - 8	01/18/07	3506.39	16.80	17.14	0.34	3489.54
MW - 8	01/22/07	3506.39	16.74	17.15	0.41	3489.59
MW - 8	02/12/07	3506.39	16.66	17.07	0.41	3489.67
MW - 8	02/19/07	3506.39	16.66	17.04	0.38	3489.67
MW - 8	02/27/07	3506.39	16.71	17.47	0.76	3489.57
MW - 8	03/05/07	3506.39	16.74	17.29	0.55	3489.57
MW - 8	03/12/07	3506.39	16.68	17.11	0.43	3489.65
MW - 8	03/19/07	3506.39	16.66	17.21	0.55	3489.65
MW - 8	04/02/07	3506.39	16.71	17.14	0.43	3489.62
MW - 8	04/09/07	3506.39	16.57	16.97	0.40	3489.76
MW - 8	05/01/07	3506.39	16.56	16.90	0.34	3489.78
MW - 8	05/12/07	3506.39	16.56	16.88	0.32	3489.78
MW - 8	05/17/07	3506.39	16.43	16.85	0.42	3489.90
MW - 8	05/21/07	3506.39	16.42	16.77	0.35	3489.92
MW - 8	05/22/07	3506.39	16.42	16.77	0.35	3489.92
MW - 8	06/01/07	3506.39	16.43	16.85	0.42	3489.90
MW - 8	06/06/07	3506.39	16.43	16.87	0.44	3489.89
MW - 8	06/11/07	3506.39	16.51	16.96	0.45	3489.81
MW - 8	06/19/07	3506.39	16.59	17.53	0.94	3489.66
MW - 8	06/25/07	3506.39	16.66	17.04	0.38	3489.67
MW - 8	07/03/07	3506.39	16.76	17.29	0.53	3489.55
MW - 8	07/18/07	3506.39	16.94	17.34	0.40	3489.39
MW - 8	07/23/07	3506.39	17.00	17.39	0.39	3489.33
MW - 8	07/31/07	3506.39	17.04	17.51	0.47	3489.28
MW - 8	08/14/07	3506.39	17.12	17.74	0.62	3489.18
MW - 8	08/15/07	3506.39	17.12	17.54	0.42	3489.21
MW - 8	08/25/07	3506.39	17.19	17.72	0.53	3489.12
MW - 8	09/05/07	3506.39	17.26	17.88	0.62	3489.04
MW - 8	09/10/07	3506.39	17.19	17.68	0.49	3489.13
MW - 8	09/17/07	3506.39	16.88	17.60	0.72	3489.40
MW - 8	09/24/07	3506.39	16.85	17.31	0.46	3489.47
MW - 8	11/05/07	3506.39	16.90	17.61	0.71	3489.38
MW - 8	11/06/07	3506.39	17.01	17.58	0.57	3489.29
MW - 8	11/12/07	3506.39	16.95	17.41	0.46	3489.37
MW - 8	11/19/07	3506.39	16.93	17.29	0.36	3489.41
MW - 8	11/30/07	3506.39	16.97	17.20	0.23	3489.39
MW - 8	12/03/07	3506.39	16.93	17.22	0.29	3489.42
MW - 8	12/14/07	3506.39	16.90	17.16	0.26	3489.45
MW - 8	12/17/07	3506.39	16.92	17.16	0.24	3489.43
MW - 8	01/09/08	3506.39	16.82	17.36	0.54	3489.49
MW - 8	01/16/08	3506.39	16.88	17.33	0.45	3489.44
MW - 8	01/21/08	3506.39	16.89	17.56	0.67	3489.40
MW - 8	01/30/08	3506.39	16.81	17.15	0.34	3489.53
MW - 8	02/08/08	3506.39	16.84	17.27	0.43	3489.49
MW - 8	02/12/08	3506.39	16.84	17.23	0.39	3489.49
MW - 8	02/14/08	3506.39	16.84	17.16	0.32	3489.50
MW - 8	02/20/08	3506.39	16.80	17.12	0.32	3489.54
MW - 8	02/28/08	3506.39	16.81	17.15	0.34	3489.53
MW - 8	03/05/08	3506.39	16.81	17.24	0.43	3489.52
MW - 8	03/13/08	3506.39	16.79	17.14	0.35	3489.55

TABLE 1
HISTORIC GROUNDWATER ELEVATION DATA
TNM 97- 17
LEA COUNTY, NEW MEXICO
Plains Marketing, L.P.

Well Number	DATE MEASURED	TOP OF CASING ELEVATION	DEPTH TO PRODUCT	DEPTH TO WATER	PSH THICKNESS	CORRECTED GROUNDWATER ELEVATION
MW - 8	03/19/08	3506.39	16.83	17.15	0.32	3489.51
MW - 8	03/24/08	3506.39	16.78	17.17	0.39	3489.55
MW - 8	04/02/08	3506.39	16.79	17.16	0.37	3489.54
MW - 8	04/07/08	3506.39	16.76	17.12	0.36	3489.58
MW - 8	04/14/08	3506.39	16.82	17.16	0.34	3489.52
MW - 8	04/23/08	3506.39	16.76	17.11	0.35	3489.58
MW - 8	05/07/08	3506.39	16.78	17.09	0.31	3489.56
MW - 8	05/13/08	3506.39	16.78	17.09	0.31	3489.56
MW - 8	05/14/08	3506.39	16.76	17.13	0.37	3489.57
MW - 8	05/19/08	3506.39	16.80	17.14	0.34	3489.54
MW - 8	06/09/08	3506.39	17.04	17.57	0.53	3489.27
MW - 8	06/16/08	3506.39	16.79	17.12	0.33	3489.55
MW - 8	06/23/08	3506.39	17.25	17.67	0.42	3489.08
MW - 8	06/30/08	3506.39	17.32	17.78	0.46	3489.00
MW - 8	07/14/08	3506.39	17.35	17.76	0.41	3488.98
MW - 8	07/22/08	3506.39	17.40	17.80	0.40	3488.93
MW - 8	07/29/08	3506.39	17.43	17.92	0.49	3488.89
MW - 8	08/04/08	3506.39	17.45	18.08	0.63	3488.85
MW - 8	08/11/08	3506.39	17.50	18.06	0.56	3488.81
MW - 8	08/14/08	3506.39	17.55	18.03	0.48	3488.77
MW - 8	08/18/08	3506.39	17.51	17.96	0.45	3488.81
MW - 8	08/28/08	3506.39	17.43	17.91	0.48	3488.89
MW - 8	09/02/08	3506.39	17.28	17.74	0.46	3489.04
MW - 8	09/17/08	3506.39	17.15	18.00	0.85	3489.11
MW - 8	09/29/08	3506.39	17.19	17.71	0.52	3489.12
MW - 8	10/06/08	3506.39	17.17	17.69	0.52	3489.14
MW - 8	10/13/08	3506.39	17.24	17.65	0.41	3489.09
MW - 8	10/20/08	3506.39	17.11	17.34	0.23	3489.25
MW - 8	10/29/08	3506.39	17.07	17.41	0.34	3489.27
MW - 8	10/30/08	3506.39	17.10	17.38	0.28	3489.25
MW - 8	11/06/08	3506.39	17.10	17.40	0.30	3489.25
MW - 8	11/12/08	3506.39	17.07	17.35	0.28	3489.28
MW - 8	11/13/08	3506.39	17.07	17.35	0.28	3489.28
MW - 8	12/16/08	3506.39	17.02	17.42	0.40	3489.31
MW - 8	12/19/08	3506.39	17.10	17.48	0.38	3489.23
MW - 8	12/22/08	3506.39	16.99	17.41	0.42	3489.34
MW - 8	01/06/09	3506.39	16.99	17.41	0.42	3489.34
MW - 8	01/12/09	3506.39	16.99	17.31	0.32	3489.35
MW - 8	01/19/09	3506.39	17.01	17.39	0.38	3489.32
MW - 8	01/22/09	3506.39	17.01	17.26	0.25	3489.34
MW - 8	01/26/09	3506.39	16.99	17.28	0.29	3489.36
MW - 8	02/10/09	3506.39	16.97	17.28	0.31	3489.37
MW - 8	02/13/09	3506.39	17.02	17.55	0.53	3489.29
MW - 8	02/16/09	3506.39	16.97	17.06	0.09	3489.41
MW - 8	02/24/09	3506.39	17.01	17.10	0.09	3489.37
MW - 8	03/02/09	3506.39	17.04	17.13	0.09	3489.34
MW - 8	03/05/09	3506.39	16.94	17.30	0.36	3489.40
MW - 8	03/09/09	3506.39	16.93	17.21	0.28	3489.42
MW - 8	03/16/09	3506.39	16.98	17.28	0.30	3489.37
MW - 8	03/19/09	3506.39	17.07	17.17	0.10	3489.31
MW - 8	03/25/09	3506.39	17.10	17.17	0.07	3489.28
MW - 8	03/30/09	3506.39	17.11	17.19	0.08	3489.27
MW - 8	04/13/09	3506.39	16.89	17.30	0.41	3489.44
MW - 8	04/16/09	3506.39	17.13	17.20	0.07	3489.25
MW - 8	04/21/09	3506.39	17.15	17.20	0.05	3489.23
MW - 8	04/27/09	3506.39	16.94	17.11	0.17	3489.42
MW - 8	04/30/09	3506.39	17.21	17.63	0.42	3489.12

TABLE 1
HISTORIC GROUNDWATER ELEVATION DATA
TNM 97- 17
LEA COUNTY, NEW MEXICO
Plains Marketing, L.P.

Well Number	DATE MEASURED	TOP OF CASING ELEVATION	DEPTH TO PRODUCT	DEPTH TO WATER	PSH THICKNESS	CORRECTED GROUNDWATER ELEVATION
MW - 8	05/06/09	3506.39	17.17	17.20	0.03	3489.22
MW - 8	05/12/09	3506.39	16.92	17.10	0.18	3489.44
MW - 8	05/19/09	3506.39	16.98	17.29	0.31	3489.36
MW - 8	05/26/09	3506.39	17.03	17.40	0.37	3489.30
MW - 8	06/01/09	3506.39	17.09	17.44	0.35	3489.25
MW - 8	06/05/09	3506.39	17.11	17.42	0.31	3489.23
MW - 8	06/12/09	3506.39	17.16	17.47	0.31	3489.18
MW - 8	06/15/09	3506.39	17.18	17.41	0.23	3489.18
MW - 8	06/22/09	3506.39	17.26	17.51	0.25	3489.09
MW - 8	06/24/09	3506.39	17.27	17.50	0.23	3489.09
MW - 8	06/29/09	3506.39	17.31	17.50	0.19	3489.05
MW - 8	07/06/09	3506.39	17.40	17.69	0.29	3488.95
MW - 8	07/09/09	3506.39	17.00	17.29	0.29	3489.35
MW - 8	07/13/09	3506.39	17.01	17.28	0.27	3489.34
MW - 8	07/20/09	3506.39	17.02	17.29	0.27	3489.33
MW - 8	07/23/09	3506.39	17.67	17.88	0.21	3488.69
MW - 8	07/27/09	3506.39	17.68	17.89	0.21	3488.68
MW - 8	07/29/09	3506.39	17.46	17.89	0.43	3488.87
MW - 8	08/03/09	3506.39	17.41	17.80	0.39	3488.92
MW - 8	08/10/09	3506.39	17.53	18.13	0.60	3488.77
MW - 8	08/10/09	3506.39	17.53	18.13	0.60	3488.77
MW - 8	08/18/09	3506.39	17.55	18.07	0.52	3488.76
MW - 8	08/24/09	3506.39	17.60	18.15	0.55	3488.71
MW - 8	08/28/09	3506.39	17.61	18.01	0.40	3488.72
MW - 8	08/31/09	3506.39	17.71	17.86	0.15	3488.66
MW - 8	09/02/09	3506.39	17.67	17.87	0.20	3488.69
MW - 8	09/08/09	3506.39	17.74	18.12	0.38	3488.59
MW - 8	09/10/09	3506.39	17.69	18.02	0.33	3488.65
MW - 8	09/16/09	3506.39	17.69	18.17	0.48	3488.63
MW - 8	09/18/09	3506.39	17.71	18.38	0.67	3488.58
MW - 8	09/22/09	3506.39	17.71	18.31	0.60	3488.59
MW - 8	09/28/09	3506.39	17.62	18.01	0.39	3488.71
MW - 8	10/09/09	3506.39	17.76	18.65	0.89	3488.50
MW - 8	10/12/09	3506.39	17.08	17.30	0.22	3489.28
MW - 8	10/15/09	3506.39	17.84	18.39	0.55	3488.47
MW - 8	10/20/09	3506.39	17.80	18.32	0.52	3488.51
MW - 8	10/28/09	3506.39	17.79	18.26	0.47	3488.53
MW - 8	11/03/09	3506.39	17.76	18.33	0.57	3488.54
MW - 8	11/12/09	3506.39	17.70	18.20	0.50	3488.62
MW - 8	11/18/09	3506.39	17.77	18.20	0.43	3488.56
MW - 8	12/11/09	3506.39	17.20	18.38	1.18	3489.01
MW - 8	12/16/09	3506.39	17.70	18.36	0.66	3488.59
MW - 8	12/21/09	3506.39	17.69	18.32	0.63	3488.61
MW - 8	12/28/09	3506.39	17.69	18.18	0.49	3488.63
MW - 8	01/04/10	3506.39	17.73	18.30	0.57	3488.57
MW - 8	01/14/10	3506.39	17.69	18.17	0.48	3488.63
MW - 8	01/20/10	3506.39	17.64	18.05	0.41	3488.69
MW - 8	01/25/10	3506.39	17.74	18.16	0.42	3488.59
MW - 8	01/27/10	3506.39	17.64	18.07	0.43	3488.69
MW - 8	02/01/10	3506.39	17.60	17.91	0.31	3488.74
MW - 8	02/08/10	3506.39	17.55	17.81	0.26	3488.80
MW - 8	02/08/10	3506.39	sheen	18.04	0.00	3488.35
MW - 8	02/09/10	3506.39	17.65	17.83	0.18	3488.71
MW - 8	02/19/10	3506.39	17.83	17.94	0.11	3488.54
MW - 8	02/26/10	3506.39	17.56	17.82	0.26	3488.79
MW - 8	03/01/10	3506.39	17.75	18.14	0.39	3488.58
MW - 8	03/04/10	3506.39	17.52	17.79	0.27	3488.83

TABLE 1
HISTORIC GROUNDWATER ELEVATION DATA
TNM 97- 17
LEA COUNTY, NEW MEXICO
Plains Marketing, L.P.

Well Number	DATE MEASURED	TOP OF CASING ELEVATION	DEPTH TO PRODUCT	DEPTH TO WATER	PSH THICKNESS	CORRECTED GROUNDWATER ELEVATION
MW - 8	03/08/10	3506.39	17.47	17.64	0.17	3488.89
MW - 8	03/11/10	3506.39	17.43	17.60	0.17	3488.93
MW - 8	03/15/10	3506.39	17.50	17.71	0.21	3488.86
MW - 8	03/17/10	3506.39	17.41	17.52	0.11	3488.96
MW - 8	03/22/10	3506.39	17.35	17.46	0.11	3489.02
MW - 8	03/29/10	3506.39	17.34	17.50	0.16	3489.03
MW - 8	04/05/10	3506.39	17.38	17.58	0.20	3488.98
MW - 8	04/14/10	3506.39	17.44	17.65	0.21	3488.92
MW - 8	04/16/10	3506.39	17.32	17.41	0.09	3489.06
MW - 8	04/19/10	3506.39	17.34	17.47	0.13	3489.03
MW - 8	04/28/10	3506.39	17.28	17.49	0.21	3489.08
MW - 8	05/05/10	3506.39	17.21	17.36	0.15	3489.16
MW - 8	05/12/10	3506.39	17.30	17.48	0.18	3489.06
MW - 8	05/14/10	3506.39	17.30	17.48	0.18	3489.06
MW - 8	05/21/10	3506.39	17.30	17.45	0.15	3489.07
MW - 8	05/26/10	3506.39	17.23	17.50	0.27	3489.12
MW - 8	06/04/10	3506.39	17.32	17.43	0.11	3489.05
MW - 8	06/07/10	3506.39	17.34	17.72	0.38	3488.99
MW - 8	06/12/10	3506.39	17.39	17.78	0.39	3488.94
MW - 8	06/24/10	3506.39	17.49	17.91	0.42	3488.84
MW - 8	06/30/10	3506.39	17.65	17.99	0.34	3488.69
MW - 8	07/07/10	3506.39	17.08	17.43	0.35	3489.26
MW - 8	07/12/10	3506.39	16.91	17.17	0.26	3489.44
MW - 8	07/19/10	3506.39	16.88	17.20	0.32	3489.46
MW - 8	07/26/10	3506.39	DID NOT GAUGE		0.00	3506.39
MW - 8	08/03/10	3506.39	17.12	17.13	0.01	3489.27
MW - 8	08/11/10	3506.39	16.90	17.18	0.28	3489.45
MW - 8	08/19/10	3506.39	16.89	17.21	0.32	3489.45
MW - 8	08/25/10	3506.39	16.97	17.32	0.35	3489.37
MW - 8	09/01/10	3506.39	16.95	17.24	0.29	3489.40
MW - 8	09/09/10	3506.39	17.03	17.55	0.52	3489.28
MW - 8	09/13/10	3506.39	16.92	17.15	0.23	3489.44
MW - 8	09/29/10	3506.39	17.09	17.67	0.58	3489.21
MW - 8	10/05/10	3506.39	16.91	17.17	0.26	3489.44
MW - 8	10/20/10	3506.39	17.22	17.95	0.73	3489.06
MW - 8	10/25/10	3506.39	17.24	17.96	0.72	3489.04
MW - 8	11/03/10	3506.39	16.91	17.16	0.25	3489.44
MW - 8	11/10/10	3506.39	17.27	17.91	0.64	3489.02
MW - 8	11/12/10	3506.39	17.27	17.91	0.64	3489.02
MW - 8	12/09/10	3506.39	16.91	17.17	0.26	3489.44
MW - 8	01/18/11	3506.39	17.27	17.91	0.64	3489.02
MW - 8	02/16/11	3506.39	17.29	17.95	0.66	3489.00
MW - 8	03/01/11	3506.39	17.08	17.91	0.83	3489.19
MW - 8	03/07/11	3506.39	17.05	17.72	0.67	3489.24
MW - 8	03/22/11	3506.39	17.26	17.93	0.67	3489.03
MW - 8	04/27/11	3506.39	17.15	17.62	0.47	3489.17
MW - 8	05/05/11	3506.39	17.22	17.62	0.40	3489.11
MW - 8	05/10/11	3506.39	17.31	17.61	0.30	3489.04
MW - 8	05/17/11	3506.39	17.20	17.63	0.43	3489.13
MW - 8	05/19/11	3506.39	17.20	17.63	0.43	3489.13
MW - 8	05/24/11	3506.39	17.34	17.75	0.41	3488.99
MW - 8	06/07/11	3506.39	17.43	17.88	0.45	3488.89
MW - 8	06/08/11	3506.39	17.45	17.92	0.47	3488.87
MW - 8	06/14/11	3506.39	17.70	18.25	0.55	3488.61
MW - 8	06/23/11	3506.39	17.81	18.32	0.51	3488.50
MW - 8	06/28/11	3506.39	17.56	18.09	0.53	3488.75
MW - 8	07/06/11	3506.39	17.66	18.17	0.51	3488.65

TABLE 1
HISTORIC GROUNDWATER ELEVATION DATA
TNM 97- 17
LEA COUNTY, NEW MEXICO
Plains Marketing, L.P.

Well Number	DATE MEASURED	TOP OF CASING ELEVATION	DEPTH TO PRODUCT	DEPTH TO WATER	PSH THICKNESS	CORRECTED GROUNDWATER ELEVATION
MW - 8	07/14/11	3506.39	17.49	18.29	0.80	3488.78
MW - 8	07/20/11	3506.39	17.75	18.11	0.36	3488.59
MW - 8	07/27/11	3506.39	17.78	18.16	0.38	3488.55
MW - 8	08/03/11	3506.39	17.80	18.08	0.28	3488.55
MW - 8	08/10/11	3506.39	17.82	18.14	0.32	3488.52
MW - 8	08/18/11	3506.39	17.84	18.20	0.36	3488.50
MW - 8	08/25/11	3506.39	17.88	18.30	0.42	3488.45
MW - 8	09/07/11	3506.39	17.91	18.50	0.59	3488.39
MW - 8	09/14/11	3506.39	18.09	18.73	0.64	3488.20
MW - 8	11/14/11	3506.39	17.86	18.40	0.54	3488.45
MW - 8	12/01/11	3506.39	17.83	18.54	0.71	3488.45
MW - 8	12/08/11	3506.39	17.80	18.24	0.44	3488.52
MW - 8	12/14/11	3506.39	17.92	18.35	0.43	3488.41
MW - 8	01/12/12	3506.39	17.78	18.24	0.46	3488.54
MW - 8	01/19/12	3506.39	17.71	18.13	0.42	3488.62
MW - 8	02/03/12	3506.39	17.68	18.19	0.51	3488.63
MW - 8	02/29/12	3506.39	17.58	18.20	0.62	3488.72
MW - 8	03/14/12	3506.39	17.54	18.09	0.55	3488.77
MW - 8	03/19/12	3506.39	17.53	17.99	0.46	3488.79
MW - 8	03/29/12	3506.39	17.48	18.01	0.53	3488.83
MW - 8	04/05/12	3506.39	17.46	18.02	0.56	3488.85
MW - 8	04/18/12	3506.39	17.43	18.00	0.57	3488.87
MW - 8	04/27/12	3506.39	17.46	18.02	0.56	3488.85
MW - 8	05/02/12	3506.39	17.58	18.31	0.73	3488.70
MW - 8	05/31/12	3506.39	17.49	18.17	0.68	3488.80
MW - 8	06/08/12	3506.39	17.52	18.19	0.67	3488.77
MW - 8	06/12/12	3506.39	17.55	18.13	0.58	3488.75
MW - 8	06/21/12	3506.39	17.49	18.01	0.52	3488.82
MW - 8	06/29/12	3506.39	17.58	18.06	0.48	3488.74
MW - 8	07/13/12	3506.39	17.78	18.33	0.55	3488.53
MW - 8	12/06/12	3506.39	19.85	20.76	0.91	3486.40
MW - 8	12/11/12	3506.39	19.85	20.77	0.92	3486.40
MW - 8	12/18/12	3506.39	19.83	20.69	0.86	3486.43
MW - 8	01/09/13	3506.39	19.80	20.63	0.83	3486.47
MW - 8	01/15/13	3506.39	19.79	20.56	0.77	3486.48
MW - 8	01/23/13	3506.39	19.80	20.61	0.81	3486.47
MW - 8	01/29/13	3506.39	19.77	20.56	0.79	3486.50
MW - 8	02/07/13	3506.39	19.74	20.56	0.82	3486.53
MW - 8	02/13/13	3506.39	19.75	20.46	0.71	3486.53
MW - 8	02/20/13	3506.39	19.64	20.64	1.00	3486.60
MW - 8	03/15/13	3506.39	19.73	20.74	1.01	3486.51
MW - 8	03/19/13	3506.39	19.72	20.56	0.84	3486.54
MW - 8	04/02/13	3506.39	19.70	20.55	0.85	3486.56
MW - 8	04/09/13	3506.39	19.66	20.23	0.57	3486.64
MW - 8	04/16/13	3506.39	19.65	20.29	0.64	3486.64
MW - 8	04/23/13	3506.39	19.66	20.32	0.66	3486.63
MW - 8	04/30/13	3506.39	19.65	20.36	0.71	3486.63
MW - 8	05/08/13	3506.39	19.63	20.20	0.57	3486.67
MW - 8	05/14/13	3506.39	19.61	20.07	0.46	3486.71
MW - 8	05/22/13	3506.39	19.59	20.21	0.62	3486.71
MW - 8	05/28/13	3506.39	19.62	20.05	0.43	3486.71
MW - 8	06/04/13	3506.39	19.63	20.06	0.43	3486.70
MW - 8	06/11/13	3506.39	19.68	20.30	0.62	3486.62
MW - 8	06/19/13	3506.39	19.75	20.16	0.41	3486.58
MW - 8	06/28/13	3506.39	19.90	20.52	0.62	3486.40
MW - 8	07/01/13	3506.39	19.92	20.31	0.39	3486.41
MW - 8	07/08/13	3506.39	20.06	20.25	0.19	3486.30

TABLE 1

HISTORIC GROUNDWATER ELEVATION DATA

TNM 97- 17
LEA COUNTY, NEW MEXICO
Plains Marketing, L.P.

Well Number	DATE MEASURED	TOP OF CASING ELEVATION	DEPTH TO PRODUCT	DEPTH TO WATER	PSH THICKNESS	CORRECTED GROUNDWATER ELEVATION
MW - 8	07/23/13	3506.39	20.02	20.50	0.48	3486.30
MW - 8	07/30/13	3506.39	19.98	20.50	0.52	3486.33
MW - 8	08/05/13	3506.39	19.93	20.50	0.57	3486.37
MW - 8	08/12/13	3506.39	19.95	20.56	0.61	3486.35
MW - 8	08/22/13	3506.39	20.10	20.89	0.79	3486.17
MW - 8	08/29/13	3506.39	20.08	20.79	0.71	3486.20
MW - 8	09/05/13	3506.39	20.10	20.85	0.75	3486.18
MW - 8	09/10/13	3506.39	20.15	20.91	0.76	3486.13
MW - 8	09/17/13	3506.39	20.18	20.93	0.75	3486.10
MW - 8	09/24/13	3506.39	20.18	20.93	0.75	3486.10
MW - 8	10/07/13	3506.39	20.25	20.98	0.73	3486.03
MW - 8	11/14/13	-	21.99	22.90	0.91	-
MW - 8	11/21/13	-	22.52	22.97	0.45	-
MW - 8	12/12/13	-	22.37	22.98	0.61	-
MW - 8	12/19/13	-	22.28	23.02	0.74	-
MW - 8	01/03/14	-	22.30	22.98	0.68	-
MW - 8	01/09/14	-	22.32	23.05	0.73	-
MW - 8	01/13/14	-	22.32	23.06	0.74	-
MW - 8	01/21/14	-	22.28	23.02	0.74	-
MW - 8	01/24/14	-	22.31	23.10	0.79	-
MW - 8	02/04/14	3511.82	22.25	23.04	0.79	3489.45
MW - 8	02/10/14	3511.82	23.11	23.25	0.14	3488.69
MW - 8	02/27/14	3511.82	22.18	23.01	0.83	3489.52
MW - 8	03/17/14	3511.82	22.13	23.01	0.88	3489.56
MW - 8	03/27/14	3511.82	22.13	23.09	0.96	3489.55
MW - 8	04/02/14	3511.82	22.13	23.00	0.87	3489.56
MW - 8	04/16/14	3511.82	22.09	23.10	1.01	3489.58
MW - 8	04/22/14	3511.82	22.08	23.01	0.93	3489.60
MW - 8	04/28/14	3511.82	22.09	22.87	0.78	3489.61
MW - 8	05/06/14	3511.82	22.05	23.07	1.02	3489.62
MW - 8	05/13/14	3511.82	22.14	23.20	1.06	3489.52
MW - 8	05/14/14	3511.82	22.14	23.10	0.96	3489.54
MW - 8	05/21/14	3511.82	22.06	23.13	1.07	3489.60
MW - 8	06/05/14	3511.82	22.17	23.31	1.14	3489.48
MW - 8	06/11/14	3511.82	22.24	23.31	1.07	3489.42
MW - 8	06/16/14	3511.82	22.31	23.40	1.09	3489.35
MW - 8	06/24/14	3511.82	22.42	23.49	1.07	3489.24
MW - 8	07/01/14	3511.82	22.48	23.65	1.17	3489.16
MW - 8	07/08/14	3511.82	22.90	23.43	0.53	3488.84
MW - 8	07/15/14	3511.82	22.59	23.78	1.19	3489.05
MW - 8	07/22/14	3511.82	22.65	23.68	1.03	3489.02
MW - 8	07/23/14	3511.82	22.65	23.68	1.03	3489.02
MW - 8	07/31/14	3511.82	22.69	23.65	0.96	3488.99
MW - 8	08/05/14	3511.82	22.74	23.55	0.81	3488.96
MW - 8	08/07/14	3511.82	22.74	23.69	0.95	3488.94
MW - 8	08/15/14	3511.82	22.78	23.80	1.02	3488.89
MW - 8	08/20/14	3511.82	22.76	23.79	1.03	3488.91
MW - 8	08/27/14	3511.82	22.79	24.91	2.12	3488.71
MW - 8	09/24/14	3511.82	22.13	23.46	1.33	3489.49
MW - 8	10/01/14	3511.82	21.79	22.39	0.60	3489.94
MW - 8	10/07/14	3511.82	21.72	22.11	0.39	3490.04
MW - 8	10/14/14	3511.82	21.69	22.06	0.37	3490.07
MW - 8	10/20/14	3511.82	21.65	22.10	0.45	3490.10
MW - 8	10/27/14	3511.82	21.63	22.10	0.47	3490.12
MW - 8	11/03/14	3511.82	21.66	22.09	0.43	3490.10
MW - 8	11/11/14	3511.82	21.62	22.19	0.57	3490.11
MW - 8	11/19/14	3511.82	21.59	22.55	0.96	3490.09

TABLE 1
HISTORIC GROUNDWATER ELEVATION DATA
TNM 97- 17
LEA COUNTY, NEW MEXICO
Plains Marketing, L.P.

Well Number	DATE MEASURED	TOP OF CASING ELEVATION	DEPTH TO PRODUCT	DEPTH TO WATER	PSH THICKNESS	CORRECTED GROUNDWATER ELEVATION
MW - 8	12/08/14	3511.82	21.61	22.51	0.90	3490.08
MW - 8	12/15/14	3511.82	21.64	22.56	0.92	3490.04
MW - 8	12/18/14	3511.82	21.56	22.25	0.69	3490.16
MW - 8	12/22/14	3511.82	21.56	22.25	0.69	3490.16
MW - 8	12/29/14	3511.82	21.60	22.33	0.73	3490.11
MW - 9	06/20/02	3509.36	-	21.04	0.00	3488.32
MW - 9	09/26/02	3509.36	-	21.44	0.00	3487.92
MW - 9	11/07/02	3509.36	-	21.42	0.00	3487.94
MW - 9	11/12/02	3509.36	-	21.38	0.00	3487.98
MW - 9	01/07/03	3509.36	-	21.12	0.00	3488.24
MW - 9	01/27/03	3509.36	-	21.10	0.00	3488.26
MW - 9	02/12/03	3509.36	-	21.07	0.00	3488.29
MW - 9	03/11/03	3509.36	-	21.02	0.00	3488.34
MW - 9	03/19/03	3509.36	-	21.02	0.00	3488.34
MW - 9	04/16/03	3509.36	-	20.95	0.00	3488.41
MW - 9	04/29/03	3509.36	-	20.97	0.00	3488.39
MW - 9	05/14/03	3509.36	-	21.15	0.00	3488.21
MW - 9	05/20/03	3509.36	-	21.31	0.00	3488.05
MW - 9	05/27/03	3509.36	-	21.31	0.00	3488.05
MW - 9	06/04/03	3509.36	-	21.24	0.00	3488.12
MW - 9	07/07/03	3509.36	-	21.71	0.00	3487.65
MW - 9	07/30/03	3509.36	-	21.76	0.00	3487.60
MW - 9	08/06/03	3509.36	-	22.00	0.00	3487.36
MW - 9	08/21/03	3509.36	sheen	22.20	0.00	3487.16
MW - 9	08/26/03	3509.36	-	22.31	0.00	3487.05
MW - 9	09/08/03	3509.36	-	22.68	0.00	3486.68
MW - 9	09/15/03	3509.36	-	22.39	0.00	3486.97
MW - 9	09/24/03	3509.36	-	22.40	0.00	3486.96
MW - 9	10/02/03	3509.36	-	22.25	0.00	3487.11
MW - 9	10/08/03	3509.36	-	22.14	0.00	3487.22
MW - 9	10/16/03	3509.36	-	22.44	0.00	3486.92
MW - 9	10/28/03	3509.36	-	22.51	0.00	3486.85
MW - 9	11/11/03	3509.36	-	22.53	0.00	3486.83
MW - 9	11/18/03	3509.36	-	22.28	0.00	3487.08
MW - 9	12/10/03	3509.36	sheen	22.18	0.00	3487.18
MW - 9	02/02/04	3509.36	-	22.76	0.00	3486.60
MW - 9	02/11/04	3509.36	-	21.96	0.00	3487.40
MW - 9	02/26/04	3509.36	-	22.02	0.00	3487.34
MW - 9	03/16/04	3509.36	-	22.23	0.00	3487.13
MW - 9	03/19/04	3509.36	-	22.19	0.00	3487.17
MW - 9	03/25/04	3509.36	-	22.17	0.00	3487.19
MW - 9	04/01/04	3509.36	-	22.13	0.00	3487.23
MW - 9	04/08/04	3509.36	-	22.10	0.00	3487.26
MW - 9	04/14/04	3509.36	-	21.49	0.00	3487.87
MW - 9	04/16/04	3509.36	-	21.56	0.00	3487.80
MW - 9	04/22/04	3509.36	-	20.74	0.00	3488.62
MW - 9	04/29/04	3509.36	-	20.74	0.00	3488.62
MW - 9	05/11/04	3509.36	-	20.80	0.00	3488.56
MW - 9	06/08/04	3509.36	-	20.90	0.00	3488.46
MW - 9	06/17/04	3509.36	-	20.84	0.00	3488.52
MW - 9	06/22/04	3509.36	-	20.87	0.00	3488.49
MW - 9	06/29/04	3509.36	-	20.85	0.00	3488.51
MW - 9	07/06/04	3509.36	-	20.88	0.00	3488.48
MW - 9	07/13/04	3509.36	-	20.92	0.00	3488.44
MW - 9	07/20/04	3509.36	-	21.08	0.00	3488.28
MW - 9	08/04/04	3509.36	-	21.10	0.00	3488.26

TABLE 1
HISTORIC GROUNDWATER ELEVATION DATA
TNM 97- 17
LEA COUNTY, NEW MEXICO
Plains Marketing, L.P.

Well Number	DATE MEASURED	TOP OF CASING ELEVATION	DEPTH TO PRODUCT	DEPTH TO WATER	PSH THICKNESS	CORRECTED GROUNDWATER ELEVATION
MW - 9	08/10/04	3509.36	-	21.08	0.00	3488.28
MW - 9	08/16/04	3509.36	sheen	21.23	0.00	3488.13
MW - 9	08/23/04	3509.36	-	21.12	0.00	3488.24
MW - 9	08/25/04	3509.36	-	21.50	0.00	3487.86
MW - 9	08/26/04	3509.36	-	21.16	0.00	3488.20
MW - 9	08/31/04	3509.36	sheen	21.21	0.00	3488.15
MW - 9	09/13/04	3509.36	sheen	21.33	0.00	3488.03
MW - 9	09/20/04	3509.36	sheen	21.36	0.00	3488.00
MW - 9	09/20/04	3509.36	sheen	21.30	0.00	3488.06
MW - 9	10/04/04	3509.36	sheen	20.81	0.00	3488.55
MW - 9	10/11/04	3509.36	sheen	20.60	0.00	3488.76
MW - 9	10/18/04	3509.36	sheen	20.60	0.00	3488.76
MW - 9	10/26/04	3509.36	sheen	20.64	0.00	3488.72
MW - 9	11/02/04	3509.36	sheen	20.61	0.00	3488.75
MW - 9	11/08/04	3509.36	sheen	20.59	0.00	3488.77
MW - 9	11/15/04	3509.36	sheen	20.57	0.00	3488.79
MW - 9	12/01/04	3509.36	sheen	20.40	0.00	3488.96
MW - 9	12/03/04	3509.36	-	20.40	0.00	3488.96
MW - 9	12/14/04	3509.36	sheen	20.33	0.00	3489.03
MW - 9	12/21/04	3509.36	sheen	20.70	0.00	3488.66
MW - 9	12/29/04	3509.36	sheen	20.25	0.00	3489.11
MW - 9	01/11/05	3509.36	sheen	20.14	0.00	3489.22
MW - 9	01/14/05	3509.36	sheen	20.10	0.00	3489.26
MW - 9	01/18/05	3509.36	sheen	20.12	0.00	3489.24
MW - 9	01/21/05	3509.36	sheen	20.10	0.00	3489.26
MW - 9	01/25/05	3509.36	sheen	20.07	0.00	3489.29
MW - 9	01/28/05	3509.36	sheen	20.03	0.00	3489.33
MW - 9	02/02/05	3509.36	sheen	20.03	0.00	3489.33
MW - 9	02/05/05	3509.36	sheen	20.00	0.00	3489.36
MW - 9	02/08/05	3509.36	sheen	19.99	0.00	3489.37
MW - 9	02/11/05	3509.36	sheen	20.02	0.00	3489.34
MW - 9	02/15/05	3509.36	sheen	19.95	0.00	3489.41
MW - 9	02/18/05	3509.36	sheen	19.94	0.00	3489.42
MW - 9	02/22/05	3509.36	sheen	19.91	0.00	3489.45
MW - 9	02/25/05	3509.36	sheen	19.92	0.00	3489.44
MW - 9	03/01/05	3509.36	sheen	19.86	0.00	3489.50
MW - 9	03/04/05	3509.36	sheen	19.85	0.00	3489.51
MW - 9	03/08/05	3509.36	sheen	19.84	0.00	3489.52
MW - 9	03/08/05	3509.36	sheen	19.84	0.00	3489.52
MW - 9	03/11/05	3509.36	sheen	19.87	0.00	3489.49
MW - 9	03/15/05	3509.36	sheen	19.79	0.00	3489.57
MW - 9	03/18/05	3509.36	sheen	19.80	0.00	3489.56
MW - 9	03/22/05	3509.36	sheen	19.80	0.00	3489.56
MW - 9	03/28/05	3509.36	sheen	19.65	0.00	3489.71
MW - 9	04/01/05	3509.36	sheen	19.66	0.00	3489.70
MW - 9	04/05/05	3509.36	sheen	19.63	0.00	3489.73
MW - 9	04/08/05	3509.36	sheen	19.63	0.00	3489.73
MW - 9	04/12/05	3509.36	sheen	19.61	0.00	3489.75
MW - 9	04/15/05	3509.36	sheen	19.59	0.00	3489.77
MW - 9	05/25/05	3509.36	sheen	19.41	0.00	3489.95
MW - 9	05/27/05	3509.36	sheen	19.40	0.00	3489.96
MW - 9	05/31/05	3509.36	sheen	19.38	0.00	3489.98
MW - 9	06/03/05	3509.36	sheen	19.35	0.00	3490.01
MW - 9	06/06/05	3509.36	sheen	19.34	0.00	3490.02
MW - 9	06/08/05	3509.36	-	19.34	0.00	3490.02
MW - 9	06/13/05	3509.36	sheen	19.34	0.00	3490.02
MW - 9	06/20/05	3509.36	sheen	19.38	0.00	3489.98

TABLE 1
HISTORIC GROUNDWATER ELEVATION DATA
TNM 97- 17
LEA COUNTY, NEW MEXICO
Plains Marketing, L.P.

Well Number	DATE MEASURED	TOP OF CASING ELEVATION	DEPTH TO PRODUCT	DEPTH TO WATER	PSH THICKNESS	CORRECTED GROUNDWATER ELEVATION
MW - 9	06/24/05	3509.36	sheen	19.38	0.00	3489.98
MW - 9	06/27/05	3509.36	sheen	19.43	0.00	3489.93
MW - 9	07/11/05	3509.36	sheen	19.57	0.00	3489.79
MW - 9	07/15/05	3509.36	sheen	19.63	0.00	3489.73
MW - 9	07/18/05	3509.36	sheen	19.66	0.00	3489.70
MW - 9	07/21/05	3509.36	sheen	19.66	0.00	3489.70
MW - 9	07/25/05	3509.36	sheen	19.74	0.00	3489.62
MW - 9	08/01/05	3509.36	sheen	19.79	0.00	3489.57
MW - 9	08/04/05	3509.36	sheen	19.80	0.00	3489.56
MW - 9	08/12/05	3509.36	sheen	19.88	0.00	3489.48
MW - 9	08/15/05	3509.36	sheen	19.82	0.00	3489.54
MW - 9	08/23/05	3509.36	sheen	19.61	0.00	3489.75
MW - 9	08/30/05	3509.36	sheen	19.58	0.00	3489.78
MW - 9	09/06/05	3509.36	sheen	19.54	0.00	3489.82
MW - 9	09/13/05	3509.36	sheen	19.55	0.00	3489.81
MW - 9	09/15/05	3509.36	-	19.59	0.00	3489.77
MW - 9	09/19/05	3509.36	sheen	19.60	0.00	3489.76
MW - 9	09/27/05	3509.36	sheen	19.59	0.00	3489.77
MW - 9	10/03/05	3509.36	sheen	19.66	0.00	3489.70
MW - 9	10/08/05	3509.36	sheen	19.44	0.00	3489.92
MW - 9	10/10/05	3509.36	sheen	19.60	0.00	3489.76
MW - 9	10/17/05	3509.36	sheen	19.51	0.00	3489.85
MW - 9	10/24/05	3509.36	sheen	19.51	0.00	3489.85
MW - 9	10/31/05	3509.36	sheen	19.49	0.00	3489.87
MW - 9	11/15/05	3509.36	sheen	19.48	0.00	3489.88
MW - 9	11/22/05	3509.36	sheen	19.44	0.00	3489.92
MW - 9	11/27/05	3509.36	19.41	19.42	0.01	3489.95
MW - 9	12/07/05	3509.36	sheen	19.42	0.00	3489.94
MW - 9	12/12/05	3509.36	-	19.41	0.00	3489.95
MW - 9	12/16/05	3509.36	sheen	19.40	0.00	3489.96
MW - 9	12/22/05	3509.36	sheen	19.40	0.00	3489.96
MW - 9	12/27/05	3509.36	sheen	19.40	0.00	3489.96
MW - 9	01/03/06	3509.36	sheen	19.37	0.00	3489.99
MW - 9	01/09/06	3509.36	sheen	19.43	0.00	3489.93
MW - 9	01/16/06	3509.36	sheen	19.38	0.00	3489.98
MW - 9	01/23/06	3509.36	sheen	19.40	0.00	3489.96
MW - 9	01/30/06	3509.36	sheen	19.39	0.00	3489.97
MW - 9	02/06/06	3509.36	sheen	19.38	0.00	3489.98
MW - 9	02/14/06	3509.36	sheen	19.35	0.00	3490.01
MW - 9	02/21/06	3509.36	sheen	19.36	0.00	3490.00
MW - 9	03/01/06	3509.36	sheen	19.34	0.00	3490.02
MW - 9	03/06/06	3509.36	sheen	19.35	0.00	3490.01
MW - 9	03/15/06	3509.36	sheen	19.34	0.00	3490.02
MW - 9	03/16/06	3509.36	-	19.34	0.00	3490.02
MW - 9	03/21/06	3509.36	sheen	19.35	0.00	3490.01
MW - 9	03/28/06	3509.36	sheen	19.35	0.00	3490.01
MW - 9	04/03/06	3509.36	sheen	19.29	0.00	3490.07
MW - 9	04/17/06	3509.36	sheen	19.19	0.00	3490.17
MW - 9	05/01/06	3509.36	sheen	19.27	0.00	3490.09
MW - 9	05/08/06	3509.36	sheen	19.28	0.00	3490.08
MW - 9	05/15/06	3509.36	sheen	19.37	0.00	3489.99
MW - 9	05/30/06	3509.36	sheen	19.58	0.00	3489.78
MW - 9	06/05/06	3509.36	sheen	19.68	0.00	3489.68
MW - 9	06/12/06	3509.36	sheen	19.78	0.00	3489.58
MW - 9	06/15/06	3509.36	-	19.80	0.00	3489.56
MW - 9	06/19/06	3509.36	sheen	19.87	0.00	3489.49
MW - 9	09/06/06	3509.36	sheen	19.61	0.00	3489.75

TABLE 1

HISTORIC GROUNDWATER ELEVATION DATA

TNM 97- 17
LEA COUNTY, NEW MEXICO
Plains Marketing, L.P.

Well Number	DATE MEASURED	TOP OF CASING ELEVATION	DEPTH TO PRODUCT	DEPTH TO WATER	PSH THICKNESS	CORRECTED GROUNDWATER ELEVATION
MW - 9	09/11/06	3509.36	sheen	19.58	0.00	3489.78
MW - 9	09/18/06	3509.36	-	19.57	0.00	3489.79
MW - 9	09/29/06	3509.36	-	19.59	0.00	3489.77
MW - 9	11/30/06	3509.36	-	19.54	0.00	3489.82
MW - 9	01/11/07	3509.36	sheen	19.47	0.00	3489.89
MW - 9	01/22/07	3509.36	sheen	19.44	0.00	3489.92
MW - 9	02/27/07	3509.36	-	19.40	0.00	3489.96
MW - 9	05/22/07	3509.36	-	19.14	0.00	3490.22
MW - 9	08/15/07	3509.36	-	19.90	0.00	3489.46
MW - 9	11/06/07	3509.36	-	19.70	0.00	3489.66
MW - 9	02/12/08	3509.36	-	19.53	0.00	3489.83
MW - 9	05/13/08	3509.36	-	19.47	0.00	3489.89
MW - 9	08/14/08	3509.36	-	20.32	0.00	3489.04
MW - 9	11/12/08	3509.36	-	19.80	0.00	3489.56
MW - 9	02/10/09	3509.36	-	19.64	0.00	3489.72
MW - 9	05/12/09	3509.36	-	19.60	0.00	3489.76
MW - 9	08/10/09	3509.36	-	20.25	0.00	3489.11
MW - 9	11/18/09	3509.36	-	20.48	0.00	3488.88
MW - 9	01/04/10	3509.36	-	20.41	0.00	3488.95
MW - 9	02/09/10	3509.36	-	20.25	0.00	3489.11
MW - 9	05/12/10	3509.36	-	19.84	0.00	3489.52
MW - 9	07/26/10	3509.36	DID NOT GAUGE		0.00	3509.36
MW - 9	08/03/10	3509.36	-	19.58	0.00	3489.78
MW - 9	08/11/10	3509.36	-	19.85	0.00	3489.51
MW - 9	08/19/10	3509.36	-	19.62	0.00	3489.74
MW - 9	11/11/10	3509.36	-	20.49	0.00	3488.87
MW - 9	02/16/11	3509.36	-	20.48	0.00	3488.88
MW - 9	03/01/11	3509.36	-	19.83	0.00	3489.53
MW - 9	03/07/11	3509.36	-	19.81	0.00	3489.55
MW - 9	04/27/11	3509.36	sheen	19.85	0.00	3489.51
MW - 9	05/19/11	3509.36	-	20.51	0.00	3488.85
MW - 9	06/08/11	3509.36	-	20.10	0.00	3489.26
MW - 9	07/06/11	3509.36	-	20.40	0.00	3488.96
MW - 9	08/10/11	3509.36	-	20.60	0.00	3488.76
MW - 9	11/14/11	3509.36	-	20.59	0.00	3488.77
MW - 9	02/29/12	3509.36	-	20.28	0.00	3489.08
MW - 9	05/02/12	3509.36	-	20.19	0.00	3489.17
MW - 10	06/20/02	3509.92	-	21.40	0.00	3488.52
MW - 10	09/26/02	3509.92	21.84	21.95	0.11	3488.06
MW - 10	11/07/02	3509.92	21.77	21.84	0.07	3488.14
MW - 10	11/12/02	3509.91	21.75	21.81	0.06	3488.15
MW - 10	01/07/03	3509.91	21.50	21.57	0.07	3488.40
MW - 10	01/27/03	3509.91	19.39	19.51	0.12	3490.50
MW - 10	03/11/03	3509.91	21.32	21.41	0.09	3488.58
MW - 10	03/18/03	3509.91	21.32	21.40	0.08	3488.58
MW - 10	04/16/03	3509.91	21.24	21.27	0.03	3488.67
MW - 10	05/14/03	3509.91	21.45	21.66	0.21	3488.43
MW - 10	05/20/03	3509.91	21.67	21.90	0.23	3488.21
MW - 10	05/27/03	3509.91	-	21.86	0.00	3488.05
MW - 10	06/04/03	3509.91	20.55	21.62	1.07	3489.20
MW - 10	07/07/03	3509.91	-	22.14	0.00	3487.77
MW - 10	07/30/03	3509.91	-	21.76	0.00	3488.15
MW - 10	08/06/03	3509.91	-	22.41	0.00	3487.50
MW - 10	08/21/03	3509.91	sheen	22.60	0.00	3487.31
MW - 10	08/26/03	3509.91	-	22.71	0.00	3487.20
MW - 10	09/08/03	3509.91	-	22.68	0.00	3487.23

TABLE 1
HISTORIC GROUNDWATER ELEVATION DATA
TNM 97- 17
LEA COUNTY, NEW MEXICO
Plains Marketing, L.P.

Well Number	DATE MEASURED	TOP OF CASING ELEVATION	DEPTH TO PRODUCT	DEPTH TO WATER	PSH THICKNESS	CORRECTED GROUNDWATER ELEVATION
MW - 10	09/15/03	3509.91	-	22.63	0.00	3487.28
MW - 10	09/24/03	3509.91	-	22.78	0.00	3487.13
MW - 10	10/02/03	3509.91	-	22.64	0.00	3487.27
MW - 10	10/08/03	3509.91	-	22.53	0.00	3487.38
MW - 10	10/16/03	3509.91	-	22.82	0.00	3487.09
MW - 10	10/28/03	3509.91	-	22.87	0.00	3487.04
MW - 10	11/11/03	3509.91	-	22.94	0.00	3486.97
MW - 10	11/18/03	3509.91	-	22.16	0.00	3487.75
MW - 10	12/10/03	3509.91	22.58	22.69	0.11	3487.31
MW - 10	02/02/04	3509.91	-	22.87	0.00	3487.04
MW - 10	02/11/04	3509.91	-	22.28	0.00	3487.63
MW - 10	02/26/04	3509.91	22.33	22.37	0.04	3487.57
MW - 10	03/16/04	3509.91	22.56	22.61	0.05	3487.34
MW - 10	03/19/04	3509.91	22.51	22.59	0.08	3487.39
MW - 10	03/25/04	3509.91	22.52	22.58	0.06	3487.38
MW - 10	04/01/04	3509.91	-	22.46	0.00	3487.45
MW - 10	04/08/04	3509.91	22.04	22.07	0.03	3487.87
MW - 10	04/14/04	3509.91	21.85	22.00	0.15	3488.04
MW - 10	04/16/04	3509.91	21.95	21.96	0.01	3487.96
MW - 10	04/22/04	3509.91	-	21.13	0.00	3488.78
MW - 10	04/29/04	3509.91	21.11	21.12	0.01	3488.80
MW - 10	05/11/04	3509.91	-	21.17	0.00	3488.74
MW - 10	06/08/04	3509.91	21.24	21.25	0.01	3488.67
MW - 10	06/17/04	3509.91	21.20	22.22	1.02	3488.56
MW - 10	06/22/04	3509.91	21.24	22.18	0.94	3488.53
MW - 10	06/29/04	3509.91	21.23	22.10	0.87	3488.55
MW - 10	07/06/04	3509.91	21.24	21.26	0.02	3488.67
MW - 10	07/13/04	3509.91	21.28	21.29	0.01	3488.63
MW - 10	07/20/04	3509.91	21.43	21.44	0.01	3488.48
MW - 10	08/04/04	3509.91	21.45	21.46	0.01	3488.46
MW - 10	08/10/04	3509.91	21.46	21.47	0.01	3488.45
MW - 10	08/16/04	3509.91	21.60	21.80	0.20	3488.28
MW - 10	08/23/04	3509.91	21.48	21.58	0.10	3488.42
MW - 10	08/25/04	3509.91	21.50	21.55	0.05	3488.40
MW - 10	08/26/04	3509.91	21.51	21.64	0.13	3488.38
MW - 10	08/31/04	3509.91	21.58	21.78	0.20	3488.30
MW - 10	09/13/04	3509.91	21.69	21.96	0.27	3488.18
MW - 10	09/20/04	3509.91	21.76	21.95	0.19	3488.12
MW - 10	09/30/04	3509.91	21.83	21.91	0.08	3488.07
MW - 10	10/04/04	3509.91	21.20	21.22	0.02	3488.71
MW - 10	10/11/04	3509.91	sheen	19.99	0.00	3489.92
MW - 10	10/18/04	3509.91	sheen	21.02	0.00	3488.89
MW - 10	10/26/04	3509.91	sheen	21.09	0.00	3488.82
MW - 10	11/02/04	3509.91	sheen	21.00	0.00	3488.91
MW - 10	11/08/04	3509.91	sheen	20.97	0.00	3488.94
MW - 10	11/15/04	3509.91	21.19	21.25	0.06	3488.71
MW - 10	12/01/04	3509.91	sheen	20.91	0.00	3489.00
MW - 10	12/03/04	3509.91	-	20.91	0.00	3489.00
MW - 10	12/14/04	3509.91	sheen	20.74	0.00	3489.17
MW - 10	12/21/04	3509.91	sheen	20.70	0.00	3489.21
MW - 10	12/29/04	3509.91	sheen	20.64	0.00	3489.27
MW - 10	01/11/05	3509.91	sheen	20.51	0.00	3489.40
MW - 10	01/14/05	3509.91	sheen	20.50	0.00	3489.41
MW - 10	01/18/05	3509.91	sheen	20.49	0.00	3489.42
MW - 10	01/21/05	3509.91	sheen	20.47	0.00	3489.44
MW - 10	01/25/05	3509.91	sheen	20.42	0.00	3489.49
MW - 10	01/28/05	3509.91	sheen	20.40	0.00	3489.51

TABLE 1
HISTORIC GROUNDWATER ELEVATION DATA
TNM 97- 17
LEA COUNTY, NEW MEXICO
Plains Marketing, L.P.

Well Number	DATE MEASURED	TOP OF CASING ELEVATION	DEPTH TO PRODUCT	DEPTH TO WATER	PSH THICKNESS	CORRECTED GROUNDWATER ELEVATION
MW - 10	02/02/05	3509.91	sheen	20.37	0.00	3489.54
MW - 10	02/05/05	3509.91	sheen	20.33	0.00	3489.58
MW - 10	02/08/05	3509.91	sheen	20.33	0.00	3489.58
MW - 10	02/11/05	3509.91	sheen	20.33	0.00	3489.58
MW - 10	02/15/05	3509.91	sheen	20.13	0.00	3489.78
MW - 10	02/18/05	3509.91	sheen	20.27	0.00	3489.64
MW - 10	02/22/05	3509.91	sheen	20.26	0.00	3489.65
MW - 10	02/25/05	3509.91	sheen	20.26	0.00	3489.65
MW - 10	03/01/05	3509.91	sheen	20.20	0.00	3489.71
MW - 10	03/04/05	3509.91	sheen	20.20	0.00	3489.71
MW - 10	03/08/05	3509.91	sheen	20.19	0.00	3489.72
MW - 10	03/08/05	3509.91	sheen	20.19	0.00	3489.72
MW - 10	03/11/05	3509.91	sheen	20.24	0.00	3489.67
MW - 10	03/15/05	3509.91	sheen	20.30	0.00	3489.61
MW - 10	03/18/05	3509.91	sheen	20.13	0.00	3489.78
MW - 10	03/22/05	3509.91	sheen	20.10	0.00	3489.81
MW - 10	03/28/05	3509.91	sheen	20.00	0.00	3489.91
MW - 10	04/01/05	3509.91	sheen	20.03	0.00	3489.88
MW - 10	04/05/05	3509.91	sheen	19.97	0.00	3489.94
MW - 10	04/08/05	3509.91	sheen	19.99	0.00	3489.92
MW - 10	04/12/05	3509.91	sheen	19.95	0.00	3489.96
MW - 10	04/15/05	3509.91	sheen	19.94	0.00	3489.97
MW - 10	05/25/05	3509.91	sheen	19.79	0.00	3490.12
MW - 10	05/27/05	3509.91	sheen	19.77	0.00	3490.14
MW - 10	05/31/05	3509.91	sheen	19.73	0.00	3490.18
MW - 10	06/03/05	3509.91	sheen	19.72	0.00	3490.19
MW - 10	06/06/05	3509.91	sheen	19.70	0.00	3490.21
MW - 10	06/08/05	3509.91	sheen	19.70	0.00	3490.21
MW - 10	06/13/05	3509.91	sheen	19.70	0.00	3490.21
MW - 10	06/20/05	3509.91	sheen	19.74	0.00	3490.17
MW - 10	06/24/05	3509.91	sheen	19.75	0.00	3490.16
MW - 10	06/27/05	3509.91	sheen	19.80	0.00	3490.11
MW - 10	07/11/05	3509.91	sheen	19.97	0.00	3489.94
MW - 10	07/15/05	3509.91	sheen	20.02	0.00	3489.89
MW - 10	07/18/05	3509.91	sheen	20.06	0.00	3489.85
MW - 10	07/21/05	3509.91	sheen	20.06	0.00	3489.85
MW - 10	07/25/05	3509.91	sheen	20.15	0.00	3489.76
MW - 10	08/01/05	3509.91	sheen	20.18	0.00	3489.73
MW - 10	08/04/05	3509.91	sheen	20.20	0.00	3489.71
MW - 10	08/12/05	3509.91	sheen	20.29	0.00	3489.62
MW - 10	08/15/05	3509.91	20.21	20.22	0.01	3489.70
MW - 10	08/23/05	3509.91	sheen	20.00	0.00	3489.91
MW - 10	08/30/05	3509.91	sheen	19.97	0.00	3489.94
MW - 10	09/06/05	3509.91	19.90	19.91	0.01	3490.01
MW - 10	09/13/05	3509.91	19.92	19.93	0.01	3489.99
MW - 10	09/15/05	3509.91	19.96	19.98	0.02	3489.95
MW - 10	09/19/05	3509.91	sheen	19.98	0.00	3489.93
MW - 10	09/27/05	3509.91	sheen	19.97	0.00	3489.94
MW - 10	10/03/05	3509.91	sheen	20.06	0.00	3489.85
MW - 10	10/08/05	3509.91	19.81	19.82	0.01	3490.10
MW - 10	10/10/05	3509.91	sheen	20.02	0.00	3489.89
MW - 10	10/17/05	3509.91	sheen	19.90	0.00	3490.01
MW - 10	10/24/05	3509.91	sheen	19.90	0.00	3490.01
MW - 10	10/31/05	3509.91	sheen	19.86	0.00	3490.05
MW - 10	11/15/05	3509.91	19.88	19.89	0.01	3490.03
MW - 10	11/22/05	3509.91	19.83	19.84	0.01	3490.08
MW - 10	11/27/05	3509.91	19.81	19.82	0.01	3490.10

TABLE 1
HISTORIC GROUNDWATER ELEVATION DATA
TNM 97- 17
LEA COUNTY, NEW MEXICO
Plains Marketing, L.P.

Well Number	DATE MEASURED	TOP OF CASING ELEVATION	DEPTH TO PRODUCT	DEPTH TO WATER	PSH THICKNESS	CORRECTED GROUNDWATER ELEVATION
MW - 10	12/07/05	3509.91	19.74	19.75	0.01	3490.17
MW - 10	12/12/05	3509.91	19.72	19.80	0.08	3490.18
MW - 10	12/16/05	3509.91	19.70	19.76	0.06	3490.20
MW - 10	12/22/05	3509.91	19.79	19.82	0.03	3490.12
MW - 10	12/27/05	3509.91	19.77	19.78	0.01	3490.14
MW - 10	01/03/06	3509.91	19.75	19.76	0.01	3490.16
MW - 10	01/09/06	3509.91	19.79	19.80	0.01	3490.12
MW - 10	01/16/06	3509.91	19.74	19.75	0.01	3490.17
MW - 10	01/23/06	3509.91	19.76	19.77	0.01	3490.15
MW - 10	01/30/06	3509.91	19.74	19.75	0.01	3490.17
MW - 10	02/06/06	3509.91	19.74	19.75	0.01	3490.17
MW - 10	02/14/06	3509.91	19.72	19.73	0.01	3490.19
MW - 10	02/21/06	3509.91	sheen	19.73	0.00	3490.18
MW - 10	03/01/06	3509.91	sheen	19.70	0.00	3490.21
MW - 10	03/06/06	3509.91	19.71	19.72	0.01	3490.20
MW - 10	03/15/06	3509.91	sheen	19.71	0.00	3490.20
MW - 10	03/16/06	3509.91	19.70	19.71	0.01	3490.21
MW - 10	03/21/06	3509.91	sheen	19.72	0.00	3490.19
MW - 10	03/28/06	3509.91	sheen	19.73	0.00	3490.18
MW - 10	04/03/06	3509.91	sheen	19.65	0.00	3490.26
MW - 10	04/17/06	3509.91	sheen	19.62	0.00	3490.29
MW - 10	05/01/06	3509.91	sheen	19.64	0.00	3490.27
MW - 10	05/08/06	3509.91	sheen	19.66	0.00	3490.25
MW - 10	05/15/06	3509.91	sheen	19.75	0.00	3490.16
MW - 10	05/30/06	3509.91	sheen	19.98	0.00	3489.93
MW - 10	06/05/06	3509.91	20.07	20.67	0.60	3489.75
MW - 10	06/15/06	3509.91	20.22	20.31	0.09	3489.68
MW - 10	06/19/06	3509.91	sheen	20.29	0.00	3489.62
MW - 10	07/03/06	3509.91	sheen	20.41	0.00	3489.50
MW - 10	07/10/06	3509.91	20.41	20.46	0.05	3489.49
MW - 10	07/17/06	3509.91	20.26	20.39	0.13	3489.63
MW - 10	07/26/06	3509.91	20.31	20.36	0.05	3489.59
MW - 10	07/31/06	3509.91	20.39	20.48	0.09	3489.51
MW - 10	08/07/06	3509.91	20.42	20.51	0.09	3489.48
MW - 10	08/17/06	3509.91	sheen	20.33	0.00	3489.58
MW - 10	08/21/06	3509.91	sheen	20.26	0.00	3489.65
MW - 10	09/06/06	3509.91	sheen	20.00	0.00	3489.91
MW - 10	09/11/06	3509.91	sheen	19.96	0.00	3489.95
MW - 10	09/18/06	3509.91	sheen	19.98	0.00	3489.93
MW - 10	09/25/06	3509.91	sheen	19.98	0.00	3489.93
MW - 10	09/29/06	3509.91	sheen	19.96	0.00	3489.95
MW - 10	10/02/06	3509.91	sheen	19.95	0.00	3489.96
MW - 10	10/09/06	3509.91	sheen	20.00	0.00	3489.91
MW - 10	10/17/06	3509.91	sheen	19.98	0.00	3489.93
MW - 10	10/23/06	3509.91	sheen	19.98	0.00	3489.93
MW - 10	10/30/06	3509.91	sheen	19.96	0.00	3489.95
MW - 10	11/06/06	3509.91	sheen	19.26	0.00	3490.65
MW - 10	11/13/06	3509.91	sheen	19.48	0.00	3490.43
MW - 10	11/20/06	3509.91	sheen	20.01	0.00	3489.90
MW - 10	11/27/06	3509.91	sheen	19.45	0.00	3490.46
MW - 10	11/30/06	3509.91	sheen	19.94	0.00	3489.97
MW - 10	12/04/06	3509.91	sheen	19.94	0.00	3489.97
MW - 10	12/12/06	3509.91	sheen	19.94	0.00	3489.97
MW - 10	12/18/06	3509.91	sheen	19.93	0.00	3489.98
MW - 10	01/02/07	3509.91	sheen	19.91	0.00	3490.00
MW - 10	01/11/07	3509.91	sheen	19.85	0.00	3490.06
MW - 10	01/18/07	3509.91	sheen	19.88	0.00	3490.03

TABLE 1
HISTORIC GROUNDWATER ELEVATION DATA
TNM 97- 17
LEA COUNTY, NEW MEXICO
Plains Marketing, L.P.

Well Number	DATE MEASURED	TOP OF CASING ELEVATION	DEPTH TO PRODUCT	DEPTH TO WATER	PSH THICKNESS	CORRECTED GROUNDWATER ELEVATION
MW - 10	01/22/07	3509.91	sheen	19.83	0.00	3490.08
MW - 10	02/05/07	3509.91	sheen	19.83	0.00	3490.08
MW - 10	02/12/07	3509.91	-	19.19	0.00	3490.72
MW - 10	02/19/07	3509.91	-	19.75	0.00	3490.16
MW - 10	02/27/07	3509.91	sheen	19.79	0.00	3490.12
MW - 10	03/05/07	3509.91	sheen	19.80	0.00	3490.11
MW - 10	03/19/07	3509.91	-	19.76	0.00	3490.15
MW - 10	04/02/07	3509.91	sheen	19.65	0.00	3490.26
MW - 10	04/09/07	3509.91	-	19.68	0.00	3490.23
MW - 10	05/22/07	3509.91	sheen	19.74	0.00	3490.17
MW - 10	08/15/07	3509.91	20.31	20.38	0.07	3489.59
MW - 10	08/25/07	3509.91	sheen	20.50	0.00	3489.41
MW - 10	09/24/07	3509.91	sheen	20.07	0.00	3489.84
MW - 10	11/05/07	3509.91	sheen	20.09	0.00	3489.82
MW - 10	11/06/07	3509.91	sheen	20.11	0.00	3489.80
MW - 10	11/30/07	3509.91	sheen	20.10	0.00	3489.81
MW - 10	01/09/08	3509.91	sheen	19.96	0.00	3489.95
MW - 10	01/16/08	3509.91	sheen	19.91	0.00	3490.00
MW - 10	01/21/08	3509.91	sheen	19.97	0.00	3489.94
MW - 10	01/30/08	3509.91	sheen	19.94	0.00	3489.97
MW - 10	02/08/08	3509.91	sheen	19.95	0.00	3489.96
MW - 10	02/12/08	3509.91	-	19.93	0.00	3489.98
MW - 10	02/14/08	3509.91	sheen	19.96	0.00	3489.95
MW - 10	02/28/08	3509.91	sheen	19.93	0.00	3489.98
MW - 10	03/05/08	3509.91	sheen	19.94	0.00	3489.97
MW - 10	03/13/08	3509.91	sheen	19.91	0.00	3490.00
MW - 10	03/19/08	3509.91	sheen	19.92	0.00	3489.99
MW - 10	03/24/08	3509.91	sheen	19.88	0.00	3490.03
MW - 10	05/07/08	3509.91	sheen	19.88	0.00	3490.03
MW - 10	05/13/08	3509.91	sheen	19.88	0.00	3490.03
MW - 10	06/30/08	3509.91	sheen	20.58	0.00	3489.33
MW - 10	08/14/08	3509.91	sheen	20.75	0.00	3489.16
MW - 10	08/18/08	3509.91	sheen	20.81	0.00	3489.10
MW - 10	08/28/08	3509.91	sheen	20.68	0.00	3489.23
MW - 10	09/17/08	3509.91	sheen	20.37	0.00	3489.54
MW - 10	09/29/08	3509.91	sheen	20.31	0.00	3489.60
MW - 10	10/06/08	3509.91	sheen	20.32	0.00	3489.59
MW - 10	10/13/08	3509.91	sheen	20.39	0.00	3489.52
MW - 10	10/20/08	3509.91	sheen	20.31	0.00	3489.60
MW - 10	10/29/08	3509.91	sheen	20.27	0.00	3489.64
MW - 10	11/06/08	3509.91	sheen	20.24	0.00	3489.67
MW - 10	11/12/08	3509.91	sheen	20.20	0.00	3489.71
MW - 10	11/13/08	3509.91	sheen	20.20	0.00	3489.71
MW - 10	12/22/08	3509.91	sheen	20.12	0.00	3489.79
MW - 10	01/06/09	3509.91	-	20.12	0.00	3489.79
MW - 10	01/12/09	3509.91	-	20.09	0.00	3489.82
MW - 10	01/19/09	3509.91	-	20.14	0.00	3489.77
MW - 10	01/26/09	3509.91	-	20.08	0.00	3489.83
MW - 10	02/10/09	3509.91	-	20.07	0.00	3489.84
MW - 10	02/13/09	3509.91	-	20.08	0.00	3489.83
MW - 10	02/16/09	3509.91	-	20.05	0.00	3489.86
MW - 10	02/24/09	3509.91	-	20.04	0.00	3489.87
MW - 10	03/02/09	3509.91	-	20.02	0.00	3489.89
MW - 10	03/05/09	3509.91	-	20.06	0.00	3489.85
MW - 10	03/09/09	3509.91	-	20.02	0.00	3489.89
MW - 10	03/16/09	3509.91	-	20.04	0.00	3489.87
MW - 10	03/19/09	3509.91	-	20.01	0.00	3489.90

TABLE 1

HISTORIC GROUNDWATER ELEVATION DATA

TNM 97- 17
LEA COUNTY, NEW MEXICO
Plains Marketing, L.P.

Well Number	DATE MEASURED	TOP OF CASING ELEVATION	DEPTH TO PRODUCT	DEPTH TO WATER	PSH THICKNESS	CORRECTED GROUNDWATER ELEVATION
MW - 10	03/25/09	3509.91	-	20.03	0.00	3489.88
MW - 10	03/30/09	3509.91	-	20.02	0.00	3489.89
MW - 10	04/13/09	3509.91	-	19.99	0.00	3489.92
MW - 10	04/16/09	3509.91	-	20.03	0.00	3489.88
MW - 10	04/21/09	3509.91	-	20.01	0.00	3489.90
MW - 10	04/27/09	3509.91	-	20.01	0.00	3489.90
MW - 10	04/30/09	3509.91	-	20.00	0.00	3489.91
MW - 10	05/06/09	3509.91	-	20.02	0.00	3489.89
MW - 10	05/12/09	3509.91	-	19.97	0.00	3489.94
MW - 10	05/19/09	3509.91	-	20.08	0.00	3489.83
MW - 10	05/26/09	3509.91	-	20.14	0.00	3489.77
MW - 10	06/01/09	3509.91	-	20.23	0.00	3489.68
MW - 10	06/12/09	3509.91	-	20.31	0.00	3489.60
MW - 10	06/22/09	3509.91	-	20.41	0.00	3489.50
MW - 10	06/29/09	3509.91	-	20.52	0.00	3489.39
MW - 10	07/06/09	3509.91	-	20.61	0.00	3489.30
MW - 10	07/09/09	3509.91	-	20.11	0.00	3489.80
MW - 10	07/13/09	3509.91	-	20.13	0.00	3489.78
MW - 10	07/20/09	3509.91	-	21.14	0.00	3488.77
MW - 10	07/23/09	3509.91	-	20.69	0.00	3489.22
MW - 10	07/27/09	3509.91	-	20.71	0.00	3489.20
MW - 10	07/29/09	3509.91	-	20.65	0.00	3489.26
MW - 10	08/03/09	3509.91	-	20.57	0.00	3489.34
MW - 10	08/10/09	3509.91	-	20.69	0.00	3489.22
MW - 10	08/10/09	3509.91	-	20.69	0.00	3489.22
MW - 10	08/18/09	3509.91	-	20.80	0.00	3489.11
MW - 10	08/24/09	3509.91	-	20.84	0.00	3489.07
MW - 10	08/28/09	3509.91	-	19.82	0.00	3490.09
MW - 10	08/31/09	3509.91	-	20.91	0.00	3489.00
MW - 10	09/02/09	3509.91	-	20.76	0.00	3489.15
MW - 10	09/08/09	3509.91	-	20.96	0.00	3488.95
MW - 10	09/10/09	3509.91	-	20.87	0.00	3489.04
MW - 10	09/16/09	3509.91	-	20.91	0.00	3489.00
MW - 10	09/18/09	3509.91	-	20.90	0.00	3489.01
MW - 10	09/22/09	3509.91	-	20.93	0.00	3488.98
MW - 10	09/28/09	3509.91	-	19.83	0.00	3490.08
MW - 10	10/09/09	3509.91	-	20.95	0.00	3488.96
MW - 10	10/12/09	3509.91	-	20.09	0.00	3489.82
MW - 10	10/20/09	3509.91	-	21.05	0.00	3488.86
MW - 10	10/26/09	3509.91	-	20.11	0.00	3489.80
MW - 10	10/28/09	3509.91	-	20.99	0.00	3488.92
MW - 10	11/03/09	3509.91	-	20.94	0.00	3488.97
MW - 10	11/12/09	3509.91	-	20.90	0.00	3489.01
MW - 10	11/18/09	3509.91	-	20.94	0.00	3488.97
MW - 10	12/03/09	3509.91	sheen	20.86	0.00	3489.05
MW - 10	12/11/09	3509.91	sheen	20.86	0.00	3489.05
MW - 10	12/16/09	3509.91	sheen	20.84	0.00	3489.07
MW - 10	12/21/09	3509.91	-	20.89	0.00	3489.02
MW - 10	12/28/09	3509.91	-	20.80	0.00	3489.11
MW - 10	01/04/10	3509.91	-	20.80	0.00	3489.11
MW - 10	01/14/10	3509.91	sheen	20.80	0.00	3489.11
MW - 10	01/20/10	3509.91	sheen	20.70	0.00	3489.21
MW - 10	01/25/10	3509.91	-	20.72	0.00	3489.19
MW - 10	01/27/10	3509.91	sheen	20.70	0.00	3489.21
MW - 10	02/01/10	3509.91	sheen	20.67	0.00	3489.24
MW - 10	02/08/10	3509.91	sheen	20.66	0.00	3489.25
MW - 10	02/09/10	3509.91	sheen	20.74	0.00	3489.17

TABLE 1
HISTORIC GROUNDWATER ELEVATION DATA

TNM 97- 17
LEA COUNTY, NEW MEXICO
Plains Marketing, L.P.

Well Number	DATE MEASURED	TOP OF CASING ELEVATION	DEPTH TO PRODUCT	DEPTH TO WATER	PSH THICKNESS	CORRECTED GROUNDWATER ELEVATION
MW - 10	02/19/10	3509.91	-	20.53	0.00	3489.38
MW - 10	02/26/10	3509.91	sheen	19.61	0.00	3490.30
MW - 10	03/01/10	3509.91	-	20.70	0.00	3489.21
MW - 10	03/04/10	3509.91	sheen	20.56	0.00	3489.35
MW - 10	03/08/10	3509.91	sheen	20.58	0.00	3489.33
MW - 10	03/11/10	3509.91	-	20.47	0.00	3489.44
MW - 10	03/15/10	3509.91	sheen	20.54	0.00	3489.37
MW - 10	03/17/10	3509.91	sheen	20.45	0.00	3489.46
MW - 10	03/22/10	3509.91	-	20.41	0.00	3489.50
MW - 10	03/29/10	3509.91	-	20.37	0.00	3489.54
MW - 10	04/05/10	3509.91	sheen	20.42	0.00	3489.49
MW - 10	04/14/10	3509.91	sheen	20.39	0.00	3489.52
MW - 10	04/16/10	3509.91	-	20.92	0.00	3488.99
MW - 10	04/19/10	3509.91	sheen	20.42	0.00	3489.49
MW - 10	04/28/10	3509.91	sheen	20.34	0.00	3489.57
MW - 10	05/05/10	3509.91	-	20.82	0.00	3489.09
MW - 10	05/12/10	3509.91	sheen	20.37	0.00	3489.54
MW - 10	05/14/10	3509.91	sheen	20.37	0.00	3489.54
MW - 10	05/21/10	3509.91	sheen	20.38	0.00	3489.53
MW - 10	05/26/10	3509.91	sheen	20.33	0.00	3489.58
MW - 10	06/04/10	3509.91	sheen	20.40	0.00	3489.51
MW - 10	06/07/10	3509.91	sheen	20.52	0.00	3489.39
MW - 10	06/12/10	3509.91	sheen	20.56	0.00	3489.35
MW - 10	06/24/10	3509.91	sheen	20.68	0.00	3489.23
MW - 10	07/07/10	3509.91	sheen	20.33	0.00	3489.58
MW - 10	07/12/10	3509.91	sheen	20.13	0.00	3489.78
MW - 10	07/19/10	3509.91	sheen	20.05	0.00	3489.86
MW - 10	07/26/10	3509.91	DID NOT GAUGE		0.00	3509.91
MW - 10	08/03/10	3509.91	sheen	19.97	0.00	3489.94
MW - 10	08/11/10	3509.91	sheen	19.97	0.00	3489.94
MW - 10	08/19/10	3509.91	-	20.03	0.00	3489.88
MW - 10	08/25/10	3509.91	sheen	20.06	0.00	3489.85
MW - 10	09/01/10	3509.91	sheen	20.12	0.00	3489.79
MW - 10	09/09/10	3509.91	sheen	20.20	0.00	3489.71
MW - 10	09/13/10	3509.91	sheen	19.96	0.00	3489.95
MW - 10	09/29/10	3509.91	sheen	20.28	0.00	3489.63
MW - 10	10/05/10	3509.91	sheen	19.85	0.00	3490.06
MW - 10	10/20/10	3509.91	sheen	19.89	0.00	3490.02
MW - 10	10/25/10	3509.91	sheen	19.87	0.00	3490.04
MW - 10	11/03/10	3509.91	sheen	20.07	0.00	3489.84
MW - 10	11/10/10	3509.91	sheen	20.11	0.00	3489.80
MW - 10	11/11/10	3509.91	-	20.11	0.00	3489.80
MW - 10	12/09/10	3509.91	sheen	19.92	0.00	3489.99
MW - 10	01/18/11	3509.91	-	20.11	0.00	3489.80
MW - 10	02/16/11	3509.91	-	20.13	0.00	3489.78
MW - 10	03/01/11	3509.91	-	22.01	0.00	3487.90
MW - 10	03/07/11	3509.91	-	20.21	0.00	3489.70
MW - 10	03/22/11	3509.91	-	20.14	0.00	3489.77
MW - 10	04/27/11	3509.91	-	20.23	0.00	3489.68
MW - 10	05/19/11	3509.91	-	20.15	0.00	3489.76
MW - 10	06/08/11	3509.91	-	20.58	0.00	3489.33
MW - 10	07/06/11	3509.91	-	20.84	0.00	3489.07
MW - 10	08/10/11	3509.91	-	21.04	0.00	3488.87
MW - 10	09/07/11	3509.91	-	20.18	0.00	3489.73
MW - 10	09/14/11	3509.91	-	21.17	0.00	3488.74
MW - 10	11/14/11	3509.91	-	20.99	0.00	3488.92
MW - 10	12/01/11	3509.91	-	20.94	0.00	3488.97

TABLE 1

HISTORIC GROUNDWATER ELEVATION DATA

TNM 97- 17
LEA COUNTY, NEW MEXICO
Plains Marketing, L.P.

Well Number	DATE MEASURED	TOP OF CASING ELEVATION	DEPTH TO PRODUCT	DEPTH TO WATER	PSH THICKNESS	CORRECTED GROUNDWATER ELEVATION
MW - 10	12/08/11	3509.91	-	20.95	0.00	3488.96
MW - 10	12/14/11	3509.91	-	20.91	0.00	3489.00
MW - 10	01/12/12	3509.91	-	20.88	0.00	3489.03
MW - 10	01/19/12	3509.91	-	20.81	0.00	3489.10
MW - 10	02/03/12	3509.91	-	20.77	0.00	3489.14
MW - 10	02/29/12	3509.91	-	20.67	0.00	3489.24
MW - 10	03/14/12	3509.91	-	20.61	0.00	3489.30
MW - 10	03/19/12	3509.91	-	20.62	0.00	3489.29
MW - 10	03/29/12	3509.91	-	20.59	0.00	3489.32
MW - 10	04/05/12	3509.91	-	20.55	0.00	3489.36
MW - 10	04/18/12	3509.91	-	20.52	0.00	3489.39
MW - 10	04/27/12	3509.91	-	20.55	0.00	3489.36
MW - 10	05/02/12	3509.91	-	20.59	0.00	3489.32
MW - 10	05/31/12	3509.91	-	20.55	0.00	3489.36
MW - 10	06/08/12	3509.91	-	19.61	0.00	3490.30
MW - 10	06/12/12	3509.91	-	20.66	0.00	3489.25
MW - 10	06/21/12	3509.91	-	20.65	0.00	3489.26
MW - 10	06/29/12	3509.91	-	20.75	0.00	3489.16
MW - 10	07/13/12	3509.91	-	20.93	0.00	3488.98
MW - 10	12/06/12	3509.91	-	21.17	0.00	3488.74
MW - 10	12/11/12	3509.91	-	21.17	0.00	3488.74
MW - 10	12/18/12	3509.91	-	21.16	0.00	3488.75
MW - 10	01/09/13	3509.91	-	21.11	0.00	3488.80
MW - 10	01/15/13	3509.91	-	21.12	0.00	3488.79
MW - 10	01/23/13	3509.91	-	21.11	0.00	3488.80
MW - 10	01/29/13	3509.91	-	21.09	0.00	3488.82
MW - 10	02/07/13	3509.91	-	21.06	0.00	3488.85
MW - 10	02/13/13	3509.91	-	21.03	0.00	3488.88
MW - 10	02/20/13	3509.91	20.99	21.00	0.01	3488.92
MW - 10	03/15/13	3509.91	-	20.98	0.00	3488.93
MW - 10	03/19/13	3509.91	-	20.99	0.00	3488.92
MW - 10	04/02/13	3509.91	-	20.96	0.00	3488.95
MW - 10	04/09/13	3509.91	-	20.93	0.00	3488.98
MW - 10	04/16/13	3509.91	-	20.92	0.00	3488.99
MW - 10	04/23/13	3509.91	-	20.91	0.00	3489.00
MW - 10	04/30/13	3509.91	-	20.89	0.00	3489.02
MW - 10	05/08/13	3509.91	-	20.89	0.00	3489.02
MW - 10	05/14/13	3509.91	-	20.89	0.00	3489.02
MW - 10	05/22/13	3509.91	-	20.89	0.00	3489.02
MW - 10	05/28/13	3509.91	-	20.89	0.00	3489.02
MW - 10	06/04/13	3509.91	-	20.94	0.00	3488.97
MW - 10	06/11/13	3509.91	-	20.99	0.00	3488.92
MW - 10	06/19/13	3509.91	-	21.06	0.00	3488.85
MW - 10	06/28/13	3509.91	-	21.22	0.00	3488.69
MW - 10	07/01/13	3509.91	-	21.24	0.00	3488.67
MW - 10	07/08/13	3509.91	-	21.33	0.00	3488.58
MW - 10	07/23/13	3509.91	-	21.32	0.00	3488.59
MW - 10	07/30/13	3509.91	-	21.26	0.00	3488.65
MW - 10	08/05/13	3509.91	-	21.24	0.00	3488.67
MW - 10	08/12/13	3509.91	-	21.27	0.00	3488.64
MW - 10	08/22/13	3509.91	-	21.40	0.00	3488.51
MW - 10	08/29/13	3509.91	-	21.48	0.00	3488.43
MW - 10	09/05/13	3509.91	-	21.51	0.00	3488.40
MW - 10	09/10/13	3509.91	-	21.56	0.00	3488.35
MW - 10	09/17/13	3509.91	-	21.66	0.00	3488.25
MW - 10	09/24/13	3509.91	-	21.62	0.00	3488.29
MW - 10	10/07/13	3509.91	-	21.76	0.00	3488.15

TABLE 1

HISTORIC GROUNDWATER ELEVATION DATA

TNM 97- 17
LEA COUNTY, NEW MEXICO
Plains Marketing, L.P.

Well Number	DATE MEASURED	TOP OF CASING ELEVATION	DEPTH TO PRODUCT	DEPTH TO WATER	PSH THICKNESS	CORRECTED GROUNDWATER ELEVATION
MW - 10	11/14/13	-	-	23.95	0.00	-
MW - 10	11/20/13	-	-	23.90	0.00	-
MW - 10	12/12/13	-	-	23.85	0.00	-
MW - 10	12/19/13	-	-	23.84	0.00	-
MW - 10	01/03/14	-	-	23.79	0.00	-
MW - 10	01/09/14	-	-	23.80	0.00	-
MW - 10	01/13/14	-	-	23.77	0.00	-
MW - 10	01/21/14	-	-	23.75	0.00	-
MW - 10	01/24/14	-	-	23.74	0.00	-
MW - 10	02/04/14	3513.79	-	23.70	0.00	3490.09
MW - 10	02/10/14	3513.79	-	23.71	0.00	3490.08
MW - 10	02/27/14	3513.79	-	23.67	0.00	3490.12
MW - 10	03/17/14	3513.79	-	23.59	0.00	3490.20
MW - 10	03/27/14	3513.79	-	23.58	0.00	3490.21
MW - 10	04/02/14	3513.79	-	23.60	0.00	3490.19
MW - 10	04/16/14	3513.79	-	23.53	0.00	3490.26
MW - 10	04/22/14	3513.79	-	23.52	0.00	3490.27
MW - 10	04/28/14	3513.79	-	23.55	0.00	3490.24
MW - 10	05/06/14	3513.79	-	23.46	0.00	3490.33
MW - 10	05/13/14	3513.79	-	23.55	0.00	3490.24
MW - 10	05/14/14	3513.79	-	23.53	0.00	3490.26
MW - 10	05/21/14	3513.79	-	23.57	0.00	3490.22
MW - 10	06/05/14	3513.79	-	23.72	0.00	3490.07
MW - 10	06/11/14	3513.79	-	23.82	0.00	3489.97
MW - 10	06/16/14	3513.79	-	23.89	0.00	3489.90
MW - 10	07/22/14	3513.79	-	24.23	0.00	3489.56
MW - 10	08/05/14	3513.79	-	24.31	0.00	3489.48
MW - 10	10/27/14	3513.79	-	23.22	0.00	3490.57
MW - 10	11/19/14	3513.79	-	23.15	0.00	3490.64
MW - 11	06/20/02	3509.27	-	20.41	0.00	3488.86
MW - 11	09/26/02	3509.27	-	20.96	0.00	3488.31
MW - 11	11/12/02	3509.27	-	20.73	0.00	3488.54
MW - 11	02/12/03	3509.27	-	20.45	0.00	3488.82
MW - 11	05/14/03	3509.27	-	20.47	0.00	3488.80
MW - 11	08/21/03	3509.27	-	21.38	0.00	3487.89
MW - 11	12/10/03	3509.27	-	21.33	0.00	3487.94
MW - 11	02/11/04	3509.27	-	21.33	0.00	3487.94
MW - 11	05/11/04	3509.27	-	20.22	0.00	3489.05
MW - 11	08/25/04	3509.27	-	20.60	0.00	3488.67
MW - 11	11/03/04	3509.27	-	19.94	0.00	3489.33
MW - 11	12/03/04	3509.27	-	19.94	0.00	3489.33
MW - 11	03/08/05	3509.27	-	19.14	0.00	3490.13
MW - 11	06/08/05	3509.27	-	18.63	0.00	3490.64
MW - 11	09/15/05	3509.27	-	19.06	0.00	3490.21
MW - 11	12/12/05	3509.27	-	18.85	0.00	3490.42
MW - 11	03/16/06	3509.27	-	18.78	0.00	3490.49
MW - 11	06/15/06	3509.27	-	19.34	0.00	3489.93
MW - 11	09/18/06	3509.27	-	19.11	0.00	3490.16
MW - 11	11/30/06	3509.27	-	19.11	0.00	3490.16
MW - 11	02/27/07	3509.27	-	18.88	0.00	3490.39
MW - 11	05/22/07	3509.27	-	18.68	0.00	3490.59
MW - 11	08/15/07	3509.27	-	19.49	0.00	3489.78
MW - 11	11/06/07	3509.27	-	19.24	0.00	3490.03
MW - 11	02/12/08	3509.27	-	19.07	0.00	3490.20
MW - 11	05/13/08	3509.27	-	19.03	0.00	3490.24
MW - 11	08/14/08	3509.27	-	19.90	0.00	3489.37

TABLE 1
HISTORIC GROUNDWATER ELEVATION DATA
TNM 97- 17
LEA COUNTY, NEW MEXICO
Plains Marketing, L.P.

Well Number	DATE MEASURED	TOP OF CASING ELEVATION	DEPTH TO PRODUCT	DEPTH TO WATER	PSH THICKNESS	CORRECTED GROUNDWATER ELEVATION
MW - 11	11/12/08	3509.27	-	19.35	0.00	3489.92
MW - 11	02/10/09	3509.27	-	19.21	0.00	3490.06
MW - 11	05/12/09	3509.27	-	19.18	0.00	3490.09
MW - 11	08/10/09	3509.27	-	19.92	0.00	3489.35
MW - 11	11/18/09	3509.27	-	20.06	0.00	3489.21
MW - 11	01/04/10	3509.27	-	19.97	0.00	3489.30
MW - 11	02/09/10	3509.27	-	19.81	0.00	3489.46
MW - 11	05/12/10	3509.27	-	19.36	0.00	3489.91
MW - 11	08/11/10	3509.27	-	19.36	0.00	3489.91
MW - 11	11/11/10	3509.27	-	20.09	0.00	3489.18
MW - 11	02/16/11	3509.27	-	20.11	0.00	3489.16
MW - 11	05/19/11	3509.27	-	20.13	0.00	3489.14
MW - 11	08/10/11	3509.27	-	20.27	0.00	3489.00
MW - 11	11/14/11	3509.27	-	20.16	0.00	3489.11
MW - 11	02/29/12	3509.27	-	19.83	0.00	3489.44
MW - 11	05/02/12	3509.27	-	19.76	0.00	3489.51
MW - 11	12/06/12	3509.27	-	20.12	0.00	3489.15
MW - 11	02/13/13	3509.27	-	19.97	0.00	3489.30
MW - 11	05/22/13	3509.27	-	20.06	0.00	3489.21
MW - 11	08/12/13	3509.27	-	20.46	0.00	3488.81
MW - 11	11/20/13	3509.27	-	22.83	0.00	3486.44
MW - 11	02/04/14	3512.89	-	22.61	0.00	3490.28
MW - 11	05/14/14	3512.89	-	22.46	0.00	3490.43
MW - 11	07/22/14	3512.89	-	23.18	0.00	3489.71
MW - 11	08/05/14	3512.89	-	23.24	0.00	3489.65
MW - 11	10/27/14	3512.89	-	22.19	0.00	3490.70
MW - 11	11/19/14	3512.89	-	22.12	0.00	3490.77
MW - 12	06/20/02	3508.63	-	20.07	0.00	3488.56
MW - 12	09/26/02	3508.63	-	20.54	0.00	3488.09
MW - 12	11/12/02	3508.63	-	20.45	0.00	3488.18
MW - 12	02/12/03	3508.63	-	20.05	0.00	3488.58
MW - 12	05/14/03	3508.63	-	20.09	0.00	3488.54
MW - 12	08/21/03	3508.63	-	20.97	0.00	3487.66
MW - 12	12/10/03	3508.63	-	20.95	0.00	3487.68
MW - 12	02/11/04	3508.63	-	20.98	0.00	3487.65
MW - 12	05/11/04	3508.63	-	19.83	0.00	3488.80
MW - 12	08/25/04	3508.63	-	20.23	0.00	3488.40
MW - 12	12/02/04	3508.63	-	19.54	0.00	3489.09
MW - 12	03/08/05	3508.63	-	18.83	0.00	3489.80
MW - 12	06/08/05	3508.63	-	18.31	0.00	3490.32
MW - 12	09/15/05	3508.63	-	18.64	0.00	3489.99
MW - 12	12/12/05	3508.63	-	18.45	0.00	3490.18
MW - 12	03/16/06	3508.63	-	18.40	0.00	3490.23
MW - 12	06/15/06	3508.63	-	18.89	0.00	3489.74
MW - 12	09/18/06	3508.63	-	18.69	0.00	3489.94
MW - 12	11/30/06	3508.63	-	18.69	0.00	3489.94
MW - 12	02/27/07	3508.63	-	18.48	0.00	3490.15
MW - 12	05/22/07	3508.63	-	18.30	0.00	3490.33
MW - 12	08/15/07	3508.63	-	19.03	0.00	3489.60
MW - 12	11/06/07	3508.63	-	18.83	0.00	3489.80
MW - 12	02/12/08	3508.63	-	18.69	0.00	3489.94
MW - 12	06/05/08	3508.63	-	18.70	0.00	3489.93
MW - 12	08/14/08	3508.63	-	0.00	0.00	3508.63
MW - 12	11/12/08	3508.63	-	18.94	0.00	3489.69
MW - 12	02/10/09	3508.63	-	18.81	0.00	3489.82
MW - 12	05/12/09	3508.63	-	18.76	0.00	3489.87

TABLE 1

HISTORIC GROUNDWATER ELEVATION DATA

TNM 97- 17
LEA COUNTY, NEW MEXICO
Plains Marketing, L.P.

Well Number	DATE MEASURED	TOP OF CASING ELEVATION	DEPTH TO PRODUCT	DEPTH TO WATER	PSH THICKNESS	CORRECTED GROUNDWATER ELEVATION
MW - 12	08/10/09	3508.63	-	19.48	0.00	3489.15
MW - 12	11/18/09	3508.63	-	19.65	0.00	3488.98
MW - 12	01/04/10	3508.63	-	19.54	0.00	3489.09
MW - 12	02/09/10	3508.63	-	19.42	0.00	3489.21
MW - 12	05/12/10	3508.63	-	18.99	0.00	3489.64
MW - 12	08/11/10	3508.63	-	19.00	0.00	3489.63
MW - 12	11/11/10	3508.63	-	19.65	0.00	3488.98
MW - 12	02/16/11	3508.63	-	19.67	0.00	3488.96
MW - 12	05/19/11	3508.63	-	19.70	0.00	3488.93
MW - 12	08/10/11	3508.63	-	20.13	0.00	3488.50
MW - 12	11/14/11	3508.63	-	19.76	0.00	3488.87
MW - 12	02/29/12	3508.63	-	19.46	0.00	3489.17
MW - 12	05/02/12	3508.63	-	19.37	0.00	3489.26
MW - 12	12/06/12	3508.63	-	19.73	0.00	3488.90
MW - 12	02/13/13	3508.63	-	19.60	0.00	3489.03
MW - 12	05/22/13	3508.63	-	19.44	0.00	3489.19
MW - 12	08/12/13	3508.63	-	19.82	0.00	3488.81
MW - 12	11/20/13	3508.63	-	19.89	0.00	3488.74
MW - 12	02/04/14	3509.69	-	19.69	0.00	3490.00
MW - 12	05/14/14	3509.69	-	20.53	0.00	3489.16
MW - 12	07/22/14	3509.69	-	20.16	0.00	3489.53
MW - 12	08/05/14	3509.69	-	20.22	0.00	3489.47
MW - 12	10/27/14	3509.69	-	19.19	0.00	3490.50
MW - 12	11/19/14	3509.69	-	19.14	0.00	3490.55
MW - 13	06/20/02	3507.96	-	19.58	0.00	3488.38
MW - 13	09/26/02	3507.96	-	20.05	0.00	3487.91
MW - 13	11/12/02	3507.96	-	19.97	0.00	3487.99
MW - 13	02/12/03	3507.96	-	19.56	0.00	3488.40
MW - 13	05/14/03	3507.96	-	19.63	0.00	3488.33
MW - 13	08/21/03	3507.96	-	20.45	0.00	3487.51
MW - 13	12/10/03	3507.96	-	20.41	0.00	3487.55
MW - 13	02/11/04	3507.96	-	20.49	0.00	3487.47
MW - 13	05/11/04	3507.96	-	19.30	0.00	3488.66
MW - 13	08/25/04	3507.96	-	19.71	0.00	3488.25
MW - 13	12/02/04	3507.96	-	19.02	0.00	3488.94
MW - 13	03/08/05	3507.96	-	18.38	0.00	3489.58
MW - 13	06/08/05	3507.96	-	17.87	0.00	3490.09
MW - 13	09/15/05	3507.96	-	18.13	0.00	3489.83
MW - 13	12/12/05	3507.96	-	17.96	0.00	3490.00
MW - 13	03/16/06	3507.96	-	17.93	0.00	3490.03
MW - 13	06/15/06	3507.96	-	18.39	0.00	3489.57
MW - 13	09/18/06	3507.96	-	18.19	0.00	3489.77
MW - 13	11/30/06	3507.96	-	18.16	0.00	3489.80
MW - 13	02/27/07	3507.96	-	18.01	0.00	3489.95
MW - 13	05/22/07	3507.96	-	17.80	0.00	3490.16
MW - 13	08/15/07	3507.96	-	18.53	0.00	3489.43
MW - 13	11/06/07	3507.96	-	18.31	0.00	3489.65
MW - 13	02/12/08	3507.96	-	18.18	0.00	3489.78
MW - 13	05/13/08	3507.96	-	18.13	0.00	3489.83
MW - 13	08/14/08	3507.96	-	18.92	0.00	3489.04
MW - 13	11/12/08	3507.96	-	18.45	0.00	3489.51
MW - 13	02/10/09	3507.96	-	18.29	0.00	3489.67
MW - 13	05/12/09	3507.96	-	18.24	0.00	3489.72
MW - 13	08/10/09	3507.96	-	18.96	0.00	3489.00
MW - 13	11/18/09	3507.96	-	19.14	0.00	3488.82
MW - 13	01/04/10	3507.96	-	19.02	0.00	3488.94

TABLE 1
HISTORIC GROUNDWATER ELEVATION DATA
TNM 97- 17
LEA COUNTY, NEW MEXICO
Plains Marketing, L.P.

Well Number	DATE MEASURED	TOP OF CASING ELEVATION	DEPTH TO PRODUCT	DEPTH TO WATER	PSH THICKNESS	CORRECTED GROUNDWATER ELEVATION
MW - 13	02/09/10	3507.96	-	18.91	0.00	3489.05
MW - 13	08/11/10	3507.96	-	18.52	0.00	3489.44
MW - 13	11/11/10	3507.96	-	19.16	0.00	3488.80
MW - 13	02/16/11	3507.96	-	19.19	0.00	3488.77
MW - 13	05/19/11	3507.96	-	19.17	0.00	3488.79
MW - 13	08/10/11	3507.96	-	19.25	0.00	3488.71
MW - 13	11/14/11	3507.96	-	19.24	0.00	3488.72
MW - 13	02/29/12	3507.96	-	18.96	0.00	3489.00
MW - 13	05/02/12	3507.96	-	18.96	0.00	3489.00
MW - 13	12/06/12	3507.96	-	19.23	0.00	3488.73
MW - 13	02/13/13	3507.96	-	19.12	0.00	3488.84
MW - 13	05/22/13	3507.96	-	19.50	0.00	3488.46
MW - 13	08/12/13	3507.96	-	19.84	0.00	3488.12
MW - 13	11/20/13	3507.96	-	19.91	0.00	3488.05
MW - 13	02/04/14	3509.57	-	19.72	0.00	3489.85
MW - 13	05/14/14	3509.57	-	19.57	0.00	3490.00
MW - 13	07/22/14	3509.57	-	20.17	0.00	3489.40
MW - 13	08/05/14	3509.57	-	20.24	0.00	3489.33
MW - 13	10/27/14	3509.57	-	19.14	0.00	3490.43
MW - 13	11/19/14	3509.57	-	19.12	0.00	3490.45
MW - 14	06/20/02	3507.46	19.57	20.52	0.95	3487.75
MW - 14	09/26/02	3507.46	19.74	21.62	1.88	3487.44
MW - 14	11/12/02	3507.46	19.81	22.04	2.23	3487.32
MW - 14	01/07/03	3507.46	19.52	22.06	2.54	3487.56
MW - 14	01/27/03	3507.46	19.57	20.92	1.35	3487.69
MW - 14	02/26/03	3507.46	19.53	20.37	0.84	3487.80
MW - 14	03/11/03	3507.46	19.61	20.43	0.82	3487.73
MW - 14	03/19/03	3507.46	19.58	20.40	0.82	3487.76
MW - 14	03/25/03	3507.46	19.54	20.53	0.99	3487.77
MW - 14	04/16/03	3507.46	19.55	20.12	0.57	3487.82
MW - 14	04/23/03	3507.46	19.51	20.36	0.85	3487.82
MW - 14	04/29/03	3507.46	19.49	20.35	0.86	3487.84
MW - 14	05/14/03	3507.46	19.63	20.55	0.92	3487.69
MW - 14	05/27/03	3507.46	19.80	20.81	1.01	3487.51
MW - 14	06/04/03	3507.46	19.18	20.36	1.18	3488.10
MW - 14	06/26/03	3507.46	19.42	19.98	0.56	3487.96
MW - 14	07/07/03	3507.46	20.20	21.08	0.88	3487.13
MW - 14	07/30/03	3507.46	20.24	21.17	0.93	3487.08
MW - 14	08/06/03	3507.46	20.47	21.55	1.08	3486.83
MW - 14	08/21/03	3507.46	20.66	21.18	0.52	3486.72
MW - 14	08/26/03	3507.46	20.72	21.75	1.03	3486.59
MW - 14	09/08/03	3507.46	20.62	21.16	0.54	3486.76
MW - 14	09/15/03	3507.46	21.02	21.40	0.38	3486.38
MW - 14	09/24/03	3507.46	20.89	21.60	0.71	3486.46
MW - 14	10/02/03	3507.46	20.73	21.84	1.11	3486.56
MW - 14	10/08/03	3507.46	20.63	21.07	0.44	3486.76
MW - 14	10/16/03	3507.46	20.93	22.06	1.13	3486.36
MW - 14	10/28/03	3507.46	21.00	22.09	1.09	3486.30
MW - 14	11/11/03	3507.46	21.07	22.10	1.03	3486.24
MW - 14	11/18/03	3507.46	20.78	21.78	1.00	3486.53
MW - 14	12/10/03	3507.46	20.62	21.23	0.61	3486.75
MW - 14	02/02/04	3507.46	21.00	22.05	1.05	3486.30
MW - 14	02/26/04	3507.46	20.59	21.67	1.08	3486.71
MW - 14	03/16/04	3507.46	20.75	21.94	1.19	3486.53
MW - 14	03/19/04	3507.46	20.76	21.94	1.18	3486.52
MW - 14	03/25/04	3507.46	20.75	21.90	1.15	3486.54

TABLE 1
HISTORIC GROUNDWATER ELEVATION DATA
TNM 97- 17
LEA COUNTY, NEW MEXICO
Plains Marketing, L.P.

Well Number	DATE MEASURED	TOP OF CASING ELEVATION	DEPTH TO PRODUCT	DEPTH TO WATER	PSH THICKNESS	CORRECTED GROUNDWATER ELEVATION
MW - 14	04/01/04	3507.46	20.69	22.04	1.35	3486.57
MW - 14	04/08/04	3507.46	20.70	21.84	1.14	3486.59
MW - 14	04/14/04	3507.46	19.91	21.78	1.87	3487.27
MW - 14	04/16/04	3507.46	20.03	21.91	1.88	3487.15
MW - 14	04/22/04	3507.46	19.17	21.12	1.95	3488.00
MW - 14	04/29/04	3507.46	19.16	21.27	2.11	3487.98
MW - 14	05/11/04	3507.46	19.09	21.53	2.44	3488.00
MW - 14	06/08/04	3507.46	19.21	21.94	2.73	3487.84
MW - 14	06/17/04	3507.46	19.16	21.89	2.73	3487.89
MW - 14	06/22/04	3507.46	19.19	21.87	2.68	3487.87
MW - 14	06/29/04	3507.46	19.17	21.90	2.73	3487.88
MW - 14	07/06/04	3507.46	19.18	22.15	2.97	3487.83
MW - 14	07/13/04	3507.46	19.22	22.17	2.95	3487.80
MW - 14	07/20/04	3507.46	19.37	22.42	3.05	3487.63
MW - 14	08/04/04	3507.46	19.36	22.43	3.07	3487.64
MW - 14	08/10/04	3507.46	19.39	22.41	3.02	3487.62
MW - 14	08/16/04	3507.46	sheen	19.57	0.00	3487.89
MW - 14	08/23/04	3507.46	19.50	22.00	2.50	3487.59
MW - 14	08/25/04	3507.46	19.50	21.63	2.13	3487.64
MW - 14	08/26/04	3507.46	19.51	21.53	2.02	3487.65
MW - 14	08/31/04	3507.46	19.96	21.96	2.00	3487.20
MW - 14	09/13/04	3507.46	19.76	20.61	0.85	3487.57
MW - 14	09/20/04	3507.46	19.83	21.20	1.37	3487.42
MW - 14	09/30/04	3507.46	19.89	21.14	1.25	3487.38
MW - 14	10/04/04	3507.46	19.32	20.21	0.89	3488.01
MW - 14	10/11/04	3507.46	18.98	19.79	0.81	3488.36
MW - 14	10/18/04	3507.46	19.57	20.09	0.52	3487.81
MW - 14	10/26/04	3507.46	19.50	20.10	0.60	3487.87
MW - 14	11/02/04	3507.46	19.00	19.99	0.99	3488.31
MW - 14	11/08/04	3507.46	19.00	21.30	2.30	3488.12
MW - 14	11/15/04	3507.46	18.94	21.00	2.06	3488.21
MW - 14	12/01/04	3507.46	18.90	21.09	2.19	3488.23
MW - 14	12/02/04	3507.46	18.90	21.10	2.20	3488.23
MW - 14	12/14/04	3507.46	18.77	21.00	2.23	3488.36
MW - 14	12/21/04	3507.46	18.70	21.22	2.52	3488.38
MW - 14	12/29/04	3507.46	18.73	21.10	2.37	3488.37
MW - 14	01/11/05	3507.46	18.69	20.73	2.04	3488.46
MW - 14	01/14/05	3507.46	18.93	21.00	2.07	3488.22
MW - 14	01/18/05	3507.46	18.85	21.26	2.41	3488.25
MW - 14	01/21/05	3507.46	18.49	20.95	2.46	3488.60
MW - 14	01/25/05	3507.46	18.44	21.26	2.82	3488.60
MW - 14	01/28/05	3507.46	18.59	20.39	1.80	3488.60
MW - 14	02/02/05	3507.46	18.46	21.01	2.55	3488.62
MW - 14	02/05/05	3507.46	18.88	20.27	1.39	3488.37
MW - 14	02/08/05	3507.46	18.40	20.75	2.35	3488.71
MW - 14	02/11/05	3507.46	18.49	20.40	1.91	3488.68
MW - 14	02/15/05	3507.46	18.40	20.60	2.20	3488.73
MW - 14	02/18/05	3507.46	18.61	20.11	1.50	3488.63
MW - 14	02/22/05	3507.46	18.39	20.39	2.00	3488.77
MW - 14	02/25/05	3507.46	18.38	20.11	1.73	3488.82
MW - 14	03/01/05	3507.46	18.33	20.23	1.90	3488.85
MW - 14	03/04/05	3507.46	18.37	19.96	1.59	3488.85
MW - 14	03/08/05	3507.46	18.31	20.11	1.80	3488.88
MW - 14	03/08/05	3507.46	18.31	20.11	1.80	3488.88
MW - 14	03/11/05	3507.46	18.50	19.00	0.50	3488.89
MW - 14	03/15/05	3507.46	18.43	19.11	0.68	3488.93
MW - 14	03/18/05	3507.46	18.46	19.06	0.60	3488.91

TABLE 1
HISTORIC GROUNDWATER ELEVATION DATA
TNM 97- 17
LEA COUNTY, NEW MEXICO
Plains Marketing, L.P.

Well Number	DATE MEASURED	TOP OF CASING ELEVATION	DEPTH TO PRODUCT	DEPTH TO WATER	PSH THICKNESS	CORRECTED GROUNDWATER ELEVATION
MW - 14	03/22/05	3507.46	18.38	18.92	0.54	3489.00
MW - 14	03/28/05	3507.46	18.29	18.98	0.69	3489.07
MW - 14	04/01/05	3507.46	18.32	19.03	0.71	3489.03
MW - 14	04/05/05	3507.46	18.19	19.11	0.92	3489.13
MW - 14	04/08/05	3507.46	18.14	19.04	0.90	3489.19
MW - 14	04/15/05	3507.46	18.17	19.00	0.83	3489.17
MW - 14	05/25/05	3507.46	17.90	19.50	1.60	3489.32
MW - 14	05/27/05	3507.46	18.22	19.06	0.84	3489.11
MW - 14	05/31/05	3507.46	18.01	18.67	0.66	3489.35
MW - 14	06/03/05	3507.46	17.95	18.60	0.65	3489.41
MW - 14	06/06/05	3507.46	17.94	18.44	0.50	3489.45
MW - 14	06/08/05	3507.46	17.94	18.44	0.50	3489.45
MW - 14	06/13/05	3507.46	17.94	18.36	0.42	3489.46
MW - 14	06/20/05	3507.46	17.95	18.55	0.60	3489.42
MW - 14	06/24/05	3507.46	17.93	18.70	0.77	3489.41
MW - 14	06/27/05	3507.46	17.99	18.55	0.56	3489.39
MW - 14	07/11/05	3507.46	17.97	19.31	1.34	3489.29
MW - 14	07/15/05	3507.46	18.20	18.99	0.79	3489.14
MW - 14	07/18/05	3507.46	18.05	19.56	1.51	3489.18
MW - 14	07/21/05	3507.46	18.25	18.95	0.70	3489.11
MW - 14	07/25/05	3507.46	18.15	19.80	1.65	3489.06
MW - 14	08/01/05	3507.46	18.16	19.44	1.28	3489.11
MW - 14	08/04/05	3507.46	18.39	18.81	0.42	3489.01
MW - 14	08/12/05	3507.46	18.52	19.98	1.46	3488.72
MW - 14	08/15/05	3507.46	18.20	19.85	1.65	3489.01
MW - 14	08/23/05	3507.46	18.08	19.15	1.07	3489.22
MW - 14	08/30/05	3507.46	18.10	18.90	0.80	3489.24
MW - 14	09/06/05	3507.46	17.90	19.74	1.84	3489.28
MW - 14	09/13/05	3507.46	17.90	19.90	2.00	3489.26
MW - 14	09/15/05	3507.46	17.96	19.52	1.56	3489.27
MW - 14	09/19/05	3507.46	17.96	18.91	0.95	3489.36
MW - 14	09/27/05	3507.46	17.90	20.20	2.30	3489.22
MW - 14	10/03/05	3507.46	18.29	19.10	0.81	3489.05
MW - 14	10/08/05	3507.46	18.81	19.69	0.88	3488.52
MW - 14	10/10/05	3507.46	17.97	19.80	1.83	3489.22
MW - 14	10/17/05	3507.46	17.82	20.21	2.39	3489.28
MW - 14	10/24/05	3507.46	17.95	20.05	2.10	3489.20
MW - 14	10/31/05	3507.46	18.05	19.82	1.77	3489.14
MW - 14	11/15/05	3507.46	17.90	19.90	2.00	3489.26
MW - 14	11/22/05	3507.46	17.90	19.23	1.33	3489.36
MW - 14	11/27/05	3507.46	17.92	18.80	0.88	3489.41
MW - 14	12/07/05	3507.46	17.93	18.68	0.75	3489.42
MW - 14	12/12/05	3507.46	17.89	18.96	1.07	3489.41
MW - 14	12/16/05	3507.46	17.80	19.00	1.20	3489.48
MW - 14	12/22/05	3507.46	17.99	19.00	1.01	3489.32
MW - 14	12/27/05	3507.46	17.90	18.82	0.92	3489.42
MW - 14	01/03/06	3507.46	17.90	18.80	0.90	3489.43
MW - 14	01/09/06	3507.46	17.95	18.60	0.65	3489.41
MW - 14	01/16/06	3507.46	17.93	18.76	0.83	3489.41
MW - 14	01/23/06	3507.46	17.94	18.63	0.69	3489.42
MW - 14	01/30/06	3507.46	17.99	18.60	0.61	3489.38
MW - 14	02/06/06	3507.46	17.95	18.85	0.90	3489.38
MW - 14	02/14/06	3507.46	17.90	18.61	0.71	3489.45
MW - 14	02/21/06	3507.46	17.86	18.66	0.80	3489.48
MW - 14	03/01/06	3507.46	17.89	18.61	0.72	3489.46
MW - 14	03/06/06	3507.46	17.90	18.42	0.52	3489.48
MW - 14	03/16/06	3507.46	17.91	18.48	0.57	3489.46

TABLE 1
HISTORIC GROUNDWATER ELEVATION DATA
TNM 97- 17
LEA COUNTY, NEW MEXICO
Plains Marketing, L.P.

Well Number	DATE MEASURED	TOP OF CASING ELEVATION	DEPTH TO PRODUCT	DEPTH TO WATER	PSH THICKNESS	CORRECTED GROUNDWATER ELEVATION
MW - 14	03/17/06	3507.46	17.90	18.80	0.90	3489.43
MW - 14	03/21/06	3507.46	17.90	18.90	1.00	3489.41
MW - 14	03/28/06	3507.46	17.93	18.81	0.88	3489.40
MW - 14	04/03/06	3507.46	17.83	18.42	0.59	3489.54
MW - 14	04/10/06	3507.46	17.81	18.45	0.64	3489.55
MW - 14	04/17/06	3507.46	17.82	18.48	0.66	3489.54
MW - 14	05/01/06	3507.46	17.74	18.50	0.76	3489.61
MW - 14	05/08/06	3507.46	17.81	18.67	0.86	3489.52
MW - 14	05/15/06	3507.46	17.86	18.41	0.55	3489.52
MW - 14	05/30/06	3507.46	18.18	20.11	1.93	3488.99
MW - 14	06/05/06	3507.46	18.15	19.51	1.36	3489.11
MW - 14	06/12/06	3507.46	18.34	19.44	1.10	3488.96
MW - 14	06/15/06	3507.46	16.02	19.24	3.22	3490.96
MW - 14	06/19/06	3507.46	18.31	19.58	1.27	3488.96
MW - 14	07/03/06	3507.46	18.41	19.78	1.37	3488.84
MW - 14	07/10/06	3507.46	18.39	19.46	1.07	3488.91
MW - 14	07/17/06	3507.46	18.24	19.51	1.27	3489.03
MW - 14	07/26/06	3507.46	18.31	20.10	1.79	3488.88
MW - 14	07/31/06	3507.46	18.39	19.58	1.19	3488.89
MW - 14	08/07/06	3507.46	18.46	19.59	1.13	3488.83
MW - 14	08/17/06	3507.46	18.43	18.96	0.53	3488.95
MW - 14	08/21/06	3507.46	18.46	18.91	0.45	3488.93
MW - 14	09/06/06	3507.46	17.91	20.28	2.37	3489.19
MW - 14	09/11/06	3507.46	17.91	19.79	1.88	3489.27
MW - 14	09/18/06	3507.46	17.92	19.74	1.82	3489.27
MW - 14	09/25/06	3507.46	17.91	20.18	2.27	3489.21
MW - 14	10/02/06	3507.46	17.89	20.16	2.27	3489.23
MW - 14	10/09/06	3507.46	17.90	20.50	2.60	3489.17
MW - 14	10/17/06	3507.46	18.20	19.44	1.24	3489.07
MW - 14	10/23/06	3507.46	17.91	20.04	2.13	3489.23
MW - 14	10/30/06	3507.46	17.90	20.00	2.10	3489.25
MW - 14	11/06/06	3507.46	17.94	20.26	2.32	3489.17
MW - 14	11/12/06	3507.46	18.10	19.79	1.69	3489.11
MW - 14	11/20/06	3507.46	17.98	19.52	1.54	3489.25
MW - 14	11/27/06	3507.46	17.91	19.76	1.85	3489.27
MW - 14	11/30/06	3507.46	18.02	19.30	1.28	3489.25
MW - 14	12/04/06	3507.46	18.02	19.85	1.83	3489.17
MW - 14	12/12/06	3507.46	18.11	19.24	1.13	3489.18
MW - 14	12/18/06	3507.46	17.98	19.02	1.04	3489.32
MW - 14	01/02/07	3507.46	17.97	19.03	1.06	3489.33
MW - 14	01/11/07	3507.46	17.94	18.78	0.84	3489.39
MW - 14	01/18/07	3507.46	17.96	18.68	0.72	3489.39
MW - 14	01/22/07	3507.46	17.98	18.87	0.89	3489.35
MW - 14	02/05/07	3507.46	17.97	18.72	0.75	3489.38
MW - 14	02/12/07	3507.46	17.88	18.60	0.72	3489.47
MW - 14	02/19/07	3507.46	17.90	18.56	0.66	3489.46
MW - 14	02/27/07	3507.46	17.72	18.90	1.18	3489.56
MW - 14	03/05/07	3507.46	18.01	18.97	0.96	3489.31
MW - 14	03/12/07	3507.46	17.89	18.55	0.66	3489.47
MW - 14	03/19/07	3507.46	17.88	18.59	0.71	3489.47
MW - 14	04/02/07	3507.46	17.89	19.13	1.24	3489.38
MW - 14	04/09/07	3507.46	17.81	18.51	0.70	3489.55
MW - 14	05/01/07	3507.46	17.84	18.96	1.12	3489.45
MW - 14	05/12/07	3507.46	17.80	18.96	1.16	3489.49
MW - 14	05/17/07	3507.46	17.64	18.55	0.91	3489.68
MW - 14	05/21/07	3507.46	17.64	19.01	1.37	3489.61
MW - 14	05/22/07	3507.46	17.64	19.01	1.37	3489.61

TABLE 1

HISTORIC GROUNDWATER ELEVATION DATA

TNM 97- 17
LEA COUNTY, NEW MEXICO
Plains Marketing, L.P.

Well Number	DATE MEASURED	TOP OF CASING ELEVATION	DEPTH TO PRODUCT	DEPTH TO WATER	PSH THICKNESS	CORRECTED GROUNDWATER ELEVATION
MW - 14	06/01/07	3507.46	17.64	18.74	1.10	3489.66
MW - 14	06/06/07	3507.46	17.61	18.78	1.17	3489.67
MW - 14	06/11/07	3507.46	17.74	18.95	1.21	3489.54
MW - 14	06/19/07	3507.46	17.77	18.72	0.95	3489.55
MW - 14	06/25/07	3507.46	17.86	18.62	0.76	3489.49
MW - 14	07/03/07	3507.46	18.03	18.84	0.81	3489.31
MW - 14	07/11/07	3507.46	18.24	19.23	0.99	3489.07
MW - 14	07/18/07	3507.46	18.24	19.23	0.99	3489.07
MW - 14	07/23/07	3507.46	18.21	19.11	0.90	3489.12
MW - 14	07/31/07	3507.46	18.31	19.96	1.65	3488.90
MW - 14	08/14/07	3507.46	18.31	19.71	1.40	3488.94
MW - 14	08/15/07	3507.46	18.37	19.01	0.64	3488.99
MW - 14	08/25/07	3507.46	18.39	19.51	1.12	3488.90
MW - 14	09/05/07	3507.46	18.46	19.86	1.40	3488.79
MW - 14	09/10/07	3507.46	18.40	19.26	0.86	3488.93
MW - 14	09/17/07	3507.46	18.11	19.31	1.20	3489.17
MW - 14	09/24/07	3507.46	18.03	19.46	1.43	3489.22
MW - 14	11/05/07	3507.46	18.02	20.13	2.11	3489.12
MW - 14	11/06/07	3507.46	18.13	19.59	1.46	3489.11
MW - 14	11/12/07	3507.46	18.10	19.76	1.66	3489.11
MW - 14	11/19/07	3507.46	18.10	19.25	1.15	3489.19
MW - 14	11/30/07	3507.46	18.13	18.93	0.80	3489.21
MW - 14	12/03/07	3507.46	18.14	18.78	0.64	3489.22
MW - 14	12/14/07	3507.46	18.11	18.57	0.46	3489.28
MW - 14	12/17/07	3507.46	18.13	18.72	0.59	3489.24
MW - 14	01/09/08	3507.46	18.04	18.85	0.81	3489.30
MW - 14	01/16/08	3507.46	18.10	18.88	0.78	3489.24
MW - 14	01/30/08	3507.46	18.01	18.90	0.89	3489.32
MW - 14	02/08/08	3507.46	18.13	19.06	0.93	3489.19
MW - 14	02/12/08	3507.46	18.05	18.72	0.67	3489.31
MW - 14	02/14/08	3507.46	18.06	18.75	0.69	3489.30
MW - 14	02/20/08	3507.46	18.01	18.56	0.55	3489.37
MW - 14	02/28/08	3507.46	18.02	18.69	0.67	3489.34
MW - 14	03/05/08	3507.46	18.02	18.60	0.58	3489.35
MW - 14	03/13/08	3507.46	18.00	18.64	0.64	3489.36
MW - 14	03/19/08	3507.46	18.04	18.62	0.58	3489.33
MW - 14	03/24/08	3507.46	18.02	18.63	0.61	3489.35
MW - 14	04/02/08	3507.46	18.02	18.59	0.57	3489.35
MW - 14	04/07/08	3507.46	17.99	18.31	0.32	3489.42
MW - 14	04/14/08	3507.46	18.02	18.45	0.43	3489.38
MW - 14	04/23/08	3507.46	17.98	18.51	0.53	3489.40
MW - 14	05/07/08	3507.46	18.00	18.51	0.51	3489.38
MW - 14	05/13/08	3507.46	18.00	18.51	0.51	3489.38
MW - 14	05/14/08	3507.46	18.00	18.55	0.55	3489.38
MW - 14	05/19/08	3507.46	18.02	18.55	0.53	3489.36
MW - 14	06/09/08	3507.46	18.28	18.98	0.70	3489.08
MW - 14	06/16/08	3507.46	18.02	19.07	1.05	3489.28
MW - 14	06/23/08	3507.46	18.45	19.43	0.98	3488.86
MW - 14	06/30/08	3507.46	18.53	19.25	0.72	3488.82
MW - 14	07/14/08	3507.46	18.54	19.58	1.04	3488.76
MW - 14	07/22/08	3507.46	18.74	20.02	1.28	3488.53
MW - 14	07/29/08	3507.46	18.64	19.31	0.67	3488.72
MW - 14	08/04/08	3507.46	18.66	19.79	1.13	3488.63
MW - 14	08/11/08	3507.46	18.72	19.53	0.81	3488.62
MW - 14	08/14/08	3507.46	18.76	19.49	0.73	3488.59
MW - 14	08/18/08	3507.46	18.72	19.46	0.74	3488.63
MW - 14	08/28/08	3507.46	18.63	19.61	0.98	3488.68

TABLE 1

HISTORIC GROUNDWATER ELEVATION DATA

TNM 97- 17
LEA COUNTY, NEW MEXICO
Plains Marketing, L.P.

Well Number	DATE MEASURED	TOP OF CASING ELEVATION	DEPTH TO PRODUCT	DEPTH TO WATER	PSH THICKNESS	CORRECTED GROUNDWATER ELEVATION
MW - 14	09/02/08	3507.46	18.52	19.46	0.94	3488.80
MW - 14	9/17/008	3507.46	18.29	20.26	1.97	3488.87
MW - 14	09/29/08	3507.46	18.32	20.26	1.94	3488.85
MW - 14	10/06/08	3507.46	18.30	20.02	1.72	3488.90
MW - 14	10/13/08	3507.46	18.36	19.82	1.46	3488.88
MW - 14	10/20/08	3507.46	18.23	19.80	1.57	3488.99
MW - 14	10/29/08	3507.46	18.31	19.34	1.03	3489.00
MW - 14	10/30/08	3507.46	18.33	18.78	0.45	3489.06
MW - 14	11/06/08	3507.46	18.29	19.10	0.81	3489.05
MW - 14	11/12/08	3507.46	18.29	19.01	0.72	3489.06
MW - 14	11/13/08	3507.46	18.29	19.01	0.72	3489.06
MW - 14	12/16/08	3507.46	18.35	19.26	0.91	3488.97
MW - 14	12/19/08	3507.46	18.27	18.93	0.66	3489.09
MW - 14	12/22/08	3507.46	18.22	18.94	0.72	3489.13
MW - 14	01/06/09	3507.46	18.20	18.99	0.79	3489.14
MW - 14	01/12/09	3507.46	18.24	18.81	0.57	3489.13
MW - 14	01/19/09	3507.46	18.15	18.61	0.46	3489.24
MW - 14	01/22/09	3507.46	18.24	18.69	0.45	3489.15
MW - 14	01/26/09	3507.46	18.24	18.73	0.49	3489.15
MW - 14	02/10/09	3507.46	18.15	18.77	0.62	3489.22
MW - 14	02/13/09	3507.46	18.21	18.68	0.47	3489.18
MW - 14	02/16/09	3507.46	18.25	18.69	0.44	3489.14
MW - 14	02/24/09	3507.46	18.30	18.71	0.41	3489.10
MW - 14	03/02/09	3507.46	18.17	18.51	0.34	3489.24
MW - 14	03/05/09	3507.46	18.15	19.00	0.85	3489.18
MW - 14	03/09/09	3507.46	18.17	18.76	0.59	3489.20
MW - 14	03/16/09	3507.46	18.20	18.75	0.55	3489.18
MW - 14	03/19/09	3507.46	18.21	18.47	0.26	3489.21
MW - 14	03/25/09	3507.46	18.22	18.46	0.24	3489.20
MW - 14	03/30/09	3507.46	18.23	18.47	0.24	3489.19
MW - 14	04/13/09	3507.46	18.12	18.91	0.79	3489.22
MW - 14	04/16/09	3507.46	18.26	18.40	0.14	3489.18
MW - 14	04/21/09	3507.46	18.26	18.39	0.13	3489.18
MW - 14	04/27/09	3507.46	18.05	18.63	0.58	3489.32
MW - 14	04/30/09	3507.46	18.26	18.37	0.11	3489.18
MW - 14	05/06/09	3507.46	18.25	18.36	0.11	3489.19
MW - 14	05/12/09	3507.46	18.19	18.43	0.24	3489.23
MW - 14	05/19/09	3507.46	18.19	18.71	0.52	3489.19
MW - 14	05/19/09	3507.46	18.30	18.79	0.49	3489.09
MW - 14	06/01/09	3507.46	18.34	18.78	0.44	3489.05
MW - 14	06/05/09	3507.46	18.38	18.80	0.42	3489.02
MW - 14	06/12/09	3507.46	18.39	18.84	0.45	3489.00
MW - 14	06/15/09	3507.46	18.42	18.88	0.46	3488.97
MW - 14	06/22/09	3507.46	18.46	19.01	0.55	3488.92
MW - 14	06/24/09	3507.46	18.50	18.89	0.39	3488.90
MW - 14	06/29/09	3507.46	18.62	19.14	0.52	3488.76
MW - 14	07/06/09	3507.46	18.64	19.20	0.56	3488.74
MW - 14	07/09/09	3507.46	18.21	18.71	0.50	3489.18
MW - 14	07/13/09	3507.46	18.22	18.69	0.47	3489.17
MW - 14	07/20/09	3507.46	18.23	18.70	0.47	3489.16
MW - 14	07/23/09	3507.46	18.75	19.23	0.48	3488.64
MW - 14	07/27/09	3507.46	18.76	19.22	0.46	3488.63
MW - 14	07/29/09	3507.46	18.69	19.90	1.21	3488.59
MW - 14	08/03/09	3507.46	18.68	19.76	1.08	3488.62
MW - 14	08/10/09	3507.46	18.67	19.76	1.09	3488.63
MW - 14	08/10/09	3507.46	18.67	19.76	1.09	3488.63
MW - 14	08/18/09	3507.46	18.80	20.00	1.20	3488.48

TABLE 1
HISTORIC GROUNDWATER ELEVATION DATA
TNM 97- 17
LEA COUNTY, NEW MEXICO
Plains Marketing, L.P.

Well Number	DATE MEASURED	TOP OF CASING ELEVATION	DEPTH TO PRODUCT	DEPTH TO WATER	PSH THICKNESS	CORRECTED GROUNDWATER ELEVATION
MW - 14	08/24/09	3507.46	18.79	20.05	1.26	3488.48
MW - 14	08/28/09	3507.46	18.80	19.87	1.07	3488.50
MW - 14	08/31/09	3507.46	18.86	19.66	0.80	3488.48
MW - 14	09/02/09	3507.46	18.85	19.43	0.58	3488.52
MW - 14	09/08/09	3507.46	18.92	19.75	0.83	3488.42
MW - 14	09/10/09	3507.46	18.92	19.86	0.94	3488.40
MW - 14	09/16/09	3507.46	18.89	19.79	0.90	3488.44
MW - 14	09/18/09	3507.46	18.90	19.80	0.90	3488.43
MW - 14	09/22/09	3507.46	18.94	19.67	0.73	3488.41
MW - 14	09/28/09	3507.46	18.74	19.85	1.11	3488.55
MW - 14	10/09/09	3507.46	18.97	20.59	1.62	3488.25
MW - 14	10/12/09	3507.46	18.22	18.68	0.46	3489.17
MW - 14	10/15/09	3507.46	18.98	20.17	1.19	3488.30
MW - 14	10/20/09	3507.46	18.97	20.01	1.04	3488.33
MW - 14	10/26/09	3507.46	18.23	18.67	0.44	3489.16
MW - 14	10/28/09	3507.46	18.98	19.92	0.94	3488.34
MW - 14	11/03/09	3507.46	18.99	19.69	0.70	3488.37
MW - 14	11/12/09	3507.46	18.95	19.90	0.95	3488.37
MW - 14	11/18/09	3507.46	19.00	19.62	0.62	3488.37
MW - 14	12/03/09	3507.46	18.96	19.95	0.99	3488.35
MW - 14	12/11/09	3507.46	18.93	19.94	1.01	3488.38
MW - 14	12/16/09	3507.46	18.92	19.77	0.85	3488.41
MW - 14	12/21/09	3507.46	19.10	20.11	1.01	3488.21
MW - 14	12/28/09	3507.46	18.92	19.37	0.45	3488.47
MW - 14	01/04/10	3507.46	18.94	19.69	0.75	3488.41
MW - 14	01/14/10	3507.46	18.88	19.70	0.82	3488.46
MW - 14	01/20/10	3507.46	18.85	19.66	0.81	3488.49
MW - 14	01/25/10	3507.46	18.84	19.20	0.36	3488.57
MW - 14	01/27/10	3507.46	18.85	19.47	0.62	3488.52
MW - 14	02/01/10	3507.46	18.86	19.33	0.47	3488.53
MW - 14	02/08/10	3507.46	18.79	19.21	0.42	3488.61
MW - 14	02/08/10	3507.46	sheen	19.97	0.00	3487.49
MW - 14	02/09/10	3507.46	18.89	19.24	0.35	3488.52
MW - 14	02/19/10	3507.46	18.72	19.23	0.51	3488.66
MW - 14	02/26/10	3507.46	18.79	19.22	0.43	3488.61
MW - 14	03/01/10	3507.46	18.82	19.19	0.37	3488.58
MW - 14	03/04/10	3507.46	18.72	19.13	0.41	3488.68
MW - 14	03/08/10	3507.46	18.72	19.05	0.33	3488.69
MW - 14	03/11/10	3507.46	18.69	18.96	0.27	3488.73
MW - 14	03/15/10	3507.46	18.72	19.16	0.44	3488.67
MW - 14	03/17/10	3507.46	18.66	18.92	0.26	3488.76
MW - 14	03/22/10	3507.46	18.68	18.89	0.21	3488.75
MW - 14	03/29/10	3507.46	18.58	18.90	0.32	3488.83
MW - 14	04/05/10	3507.46	18.58	19.03	0.45	3488.81
MW - 14	04/14/10	3507.46	18.58	18.96	0.38	3488.82
MW - 14	04/16/10	3507.46	18.51	18.93	0.42	3488.89
MW - 14	04/19/10	3507.46	18.55	18.90	0.35	3488.86
MW - 14	04/28/10	3507.46	18.48	18.79	0.31	3488.93
MW - 14	05/05/10	3507.46	18.43	18.75	0.32	3488.98
MW - 14	05/12/10	3507.46	18.51	18.84	0.33	3488.90
MW - 14	05/14/10	3507.46	18.51	18.84	0.33	3488.90
MW - 14	05/21/10	3507.46	18.53	18.82	0.29	3488.89
MW - 14	05/26/10	3507.46	18.49	18.85	0.36	3488.92
MW - 14	06/04/10	3507.46	18.55	18.81	0.26	3488.87
MW - 14	06/07/10	3507.46	18.66	19.15	0.49	3488.73
MW - 14	06/12/10	3507.46	18.69	19.25	0.56	3488.69
MW - 14	06/24/10	3507.46	18.92	19.61	0.69	3488.44

TABLE 1
HISTORIC GROUNDWATER ELEVATION DATA
TNM 97- 17
LEA COUNTY, NEW MEXICO
Plains Marketing, L.P.

Well Number	DATE MEASURED	TOP OF CASING ELEVATION	DEPTH TO PRODUCT	DEPTH TO WATER	PSH THICKNESS	CORRECTED GROUNDWATER ELEVATION
MW - 14	06/30/10	3507.46	18.87	19.40	0.53	3488.51
MW - 14	07/07/10	3507.46	18.12	19.51	1.39	3489.13
MW - 14	07/12/10	3507.46	18.01	19.53	1.52	3489.22
MW - 14	07/19/10	3507.46	17.96	19.47	1.51	3489.27
MW - 14	07/26/10	3507.46	DID NOT GAUGE		0.00	3507.46
MW - 14	08/03/10	3507.46	17.91	19.38	1.47	3489.33
MW - 14	08/11/10	3507.46	17.98	19.42	1.44	3489.26
MW - 14	08/19/10	3507.46	18.09	18.72	0.63	3489.28
MW - 14	08/25/10	3507.46	18.15	19.10	0.95	3489.17
MW - 14	09/01/10	3507.46	18.18	18.81	0.63	3489.19
MW - 14	09/09/10	3507.46	18.27	19.22	0.95	3489.05
MW - 14	09/13/10	3507.46	17.97	19.40	1.43	3489.28
MW - 14	09/29/10	3507.46	18.40	19.35	0.95	3488.92
MW - 14	10/05/10	3507.46	17.95	19.37	1.42	3489.30
MW - 14	10/20/10	3507.46	18.69	19.40	0.71	3488.66
MW - 14	10/25/10	3507.46	18.69	19.40	0.71	3488.66
MW - 14	11/03/10	3507.46	18.02	19.46	1.44	3489.22
MW - 14	11/10/10	3507.46	18.48	19.46	0.98	3488.83
MW - 14	11/12/10	3507.46	18.48	19.64	1.16	3488.81
MW - 14	12/09/10	3507.46	17.94	18.44	0.50	3489.45
MW - 14	01/18/11	3507.46	18.48	19.65	1.17	3488.80
MW - 14	02/16/11	3507.46	18.46	19.68	1.22	3488.82
MW - 14	03/01/11	3507.46	18.24	19.86	1.62	3488.98
MW - 14	03/07/11	3507.46	18.22	19.85	1.63	3489.00
MW - 14	03/22/11	3507.46	18.44	19.65	1.21	3488.84
MW - 14	04/27/11	3507.46	18.31	19.84	1.53	3488.92
MW - 14	05/05/11	3507.46	18.42	19.40	0.98	3488.89
MW - 14	05/10/11	3507.46	18.38	19.25	0.87	3488.95
MW - 14	05/17/11	3507.46	18.35	19.41	1.06	3488.95
MW - 14	05/19/11	3507.46	18.35	19.41	1.06	3488.95
MW - 14	05/24/11	3507.46	18.44	19.48	1.04	3488.86
MW - 14	06/07/11	3507.46	18.63	19.87	1.24	3488.64
MW - 14	06/08/11	3507.46	18.62	19.79	1.17	3488.66
MW - 14	06/14/11	3507.46	18.59	19.60	1.01	3488.72
MW - 14	06/23/11	3507.46	18.68	19.62	0.94	3488.64
MW - 14	06/28/11	3507.46	18.78	19.86	1.08	3488.52
MW - 14	07/06/11	3507.46	18.84	20.01	1.17	3488.44
MW - 14	07/14/11	3507.46	18.91	19.82	0.91	3488.41
MW - 14	07/20/11	3507.46	18.98	19.85	0.87	3488.35
MW - 14	07/27/11	3507.46	18.98	19.73	0.75	3488.37
MW - 14	08/03/11	3507.46	19.00	19.71	0.71	3488.35
MW - 14	08/10/11	3507.46	19.02	19.58	0.56	3488.36
MW - 14	08/18/11	3507.46	19.02	19.75	0.73	3488.33
MW - 14	08/25/11	3507.46	19.10	19.82	0.72	3488.25
MW - 14	09/07/11	3507.46	19.16	19.90	0.74	3488.19
MW - 14	09/14/11	3507.46	19.19	19.94	0.75	3488.16
MW - 14	11/14/11	3507.46	19.08	20.00	0.92	3488.24
MW - 14	12/01/11	3507.46	19.04	20.26	1.22	3488.24
MW - 14	12/08/11	3507.46	19.01	20.01	1.00	3488.30
MW - 14	12/14/11	3507.46	19.03	20.02	0.99	3488.28
MW - 14	01/12/12	3507.46	19.00	19.90	0.90	3488.33
MW - 14	01/19/12	3507.46	18.93	19.82	0.89	3488.40
MW - 14	02/03/12	3507.46	18.91	19.85	0.94	3488.41
MW - 14	02/29/12	3507.46	18.79	19.83	1.04	3488.51
MW - 14	03/14/12	3507.46	18.76	19.71	0.95	3488.56
MW - 14	03/19/12	3507.46	18.77	19.46	0.69	3488.59
MW - 14	03/29/12	3507.46	18.73	19.43	0.70	3488.63

TABLE 1

HISTORIC GROUNDWATER ELEVATION DATA

TNM 97- 17
LEA COUNTY, NEW MEXICO
Plains Marketing, L.P.

Well Number	DATE MEASURED	TOP OF CASING ELEVATION	DEPTH TO PRODUCT	DEPTH TO WATER	PSH THICKNESS	CORRECTED GROUNDWATER ELEVATION
MW - 14	04/05/12	3507.46	18.71	19.42	0.71	3488.64
MW - 14	04/18/12	3507.46	18.67	19.36	0.69	3488.69
MW - 14	04/27/12	3507.46	18.71	19.42	0.71	3488.64
MW - 14	05/02/12	3507.46	18.72	19.40	0.68	3488.64
MW - 14	05/31/12	3507.46	18.69	19.62	0.93	3488.63
MW - 14	06/08/12	3507.46	18.73	19.50	0.77	3488.61
MW - 14	06/12/12	3507.46	18.81	19.62	0.81	3488.53
MW - 14	06/21/12	3507.46	18.81	19.63	0.82	3488.53
MW - 14	06/29/12	3507.46	18.82	19.81	0.99	3488.49
MW - 14	07/13/12	3507.46	19.03	20.04	1.01	3488.28
MW - 14	12/06/12	3507.46	19.82	20.58	0.76	3487.53
MW - 14	12/11/12	3507.46	19.84	20.44	0.60	3487.53
MW - 14	12/18/12	3507.46	19.83	19.97	0.14	3487.61
MW - 14	01/09/13	3507.46	19.78	20.05	0.27	3487.64
MW - 14	01/15/13	3507.46	19.79	19.93	0.14	3487.65
MW - 14	01/23/13	3507.46	19.78	19.91	0.13	3487.66
MW - 14	01/29/13	3507.46	19.76	19.91	0.15	3487.68
MW - 14	02/07/13	3507.46	19.79	19.93	0.14	3487.65
MW - 14	02/13/13	3507.46	19.74	19.83	0.09	3487.71
MW - 14	02/20/13	3507.46	19.25	19.84	0.59	3488.12
MW - 14	03/15/13	3507.46	19.73	20.39	0.66	3487.63
MW - 14	03/19/13	3507.46	19.71	20.10	0.39	3487.69
MW - 14	04/02/13	3507.46	19.66	19.85	0.19	3487.77
MW - 14	04/09/13	3507.46	19.65	19.75	0.10	3487.80
MW - 14	04/16/13	3507.46	19.64	19.86	0.22	3487.79
MW - 14	04/23/13	3507.46	19.65	19.71	0.06	3487.80
MW - 14	04/30/13	3507.46	19.60	20.60	1.00	3487.71
MW - 14	05/08/13	3507.46	19.61	19.70	0.09	3487.84
MW - 14	05/14/13	3507.46	19.60	19.86	0.26	3487.82
MW - 14	05/22/13	3507.46	19.57	19.76	0.19	3487.86
MW - 14	06/04/13	3507.46	19.58	19.83	0.25	3487.84
MW - 14	06/11/13	3507.46	19.67	19.76	0.09	3487.78
MW - 14	06/19/13	3507.46	19.77	19.84	0.07	3487.68
MW - 14	06/28/13	3507.46	19.94	20.06	0.12	3487.50
MW - 14	07/01/13	3507.46	19.87	19.99	0.12	3487.57
MW - 14	07/08/13	3507.46	19.98	20.10	0.12	3487.46
MW - 14	07/23/13	3507.46	19.99	20.18	0.19	3487.44
MW - 14	07/30/13	3507.46	19.95	20.17	0.22	3487.48
MW - 14	08/05/13	3507.46	19.97	20.15	0.18	3487.46
MW - 14	08/12/13	3507.46	19.92	20.18	0.26	3487.50
MW - 14	08/22/13	3507.46	20.06	20.45	0.39	3487.34
MW - 14	08/29/13	3507.46	20.05	20.47	0.42	3487.35
MW - 14	09/05/13	3507.46	20.07	20.43	0.36	3487.34
MW - 14	09/10/13	3507.46	20.13	20.48	0.35	3487.28
MW - 14	09/17/13	3507.46	20.16	20.54	0.38	3487.24
MW - 14	09/24/13	3507.46	20.16	20.54	0.38	3487.24
MW - 14	10/07/13	3507.46	20.22	20.63	0.41	3487.18
MW - 14	11/14/13	-	22.85	23.12	0.27	-
MW - 14	11/21/13	-	22.81	23.23	0.42	-
MW - 14	12/12/13	-	22.71	23.13	0.42	-
MW - 14	12/19/13	-	22.70	22.93	0.23	-
MW - 14	01/03/14	-	22.63	23.14	0.51	-
MW - 14	01/09/14	-	22.64	23.07	0.43	-
MW - 14	01/13/14	-	22.67	23.15	0.48	-
MW - 14	01/21/14	-	22.61	23.03	0.42	-
MW - 14	01/24/14	-	22.64	23.11	0.47	-
MW - 14	02/04/14	3511.85	22.57	22.98	0.41	3489.22

TABLE 1
HISTORIC GROUNDWATER ELEVATION DATA
TNM 97- 17
LEA COUNTY, NEW MEXICO
Plains Marketing, L.P.

Well Number	DATE MEASURED	TOP OF CASING ELEVATION	DEPTH TO PRODUCT	DEPTH TO WATER	PSH THICKNESS	CORRECTED GROUNDWATER ELEVATION
MW - 14	02/10/14	3511.85	22.42	23.24	0.82	3489.31
MW - 14	02/27/14	3511.85	22.51	22.90	0.39	3489.28
MW - 14	03/17/14	3511.85	22.50	22.88	0.38	3489.29
MW - 14	03/27/14	3511.85	22.48	23.40	0.92	3489.23
MW - 14	04/02/14	3511.85	22.51	22.63	0.12	3489.32
MW - 14	04/16/14	3511.85	22.38	22.81	0.43	3489.41
MW - 14	04/22/14	3511.85	22.40	22.70	0.30	3489.41
MW - 14	04/28/14	3511.85	22.48	22.70	0.22	3489.34
MW - 14	05/06/14	3511.85	22.39	22.61	0.22	3489.43
MW - 14	05/13/14	3511.85	22.45	22.85	0.40	3489.34
MW - 14	05/14/14	3511.85	22.44	22.75	0.31	3489.36
MW - 14	05/21/14	3511.85	22.41	23.33	0.92	3489.30
MW - 14	06/05/14	3511.85	22.51	22.99	0.48	3489.27
MW - 14	06/11/14	3511.85	22.57	22.97	0.40	3489.22
MW - 14	06/16/14	3511.85	22.66	22.75	0.09	3489.18
MW - 14	06/24/14	3511.85	22.75	23.00	0.25	3489.06
MW - 14	07/01/14	3511.85	22.92	23.14	0.22	3488.90
MW - 14	07/08/14	3511.85	22.95	23.08	0.13	3488.88
MW - 14	07/15/14	3511.85	22.95	23.70	0.75	3488.79
MW - 14	07/22/14	3511.85	23.03	24.00	0.97	3488.67
MW - 14	07/23/14	3511.85	23.03	24.00	0.97	3488.67
MW - 14	07/31/14	3511.85	23.00	23.95	0.95	3488.71
MW - 14	08/05/14	3511.85	23.04	23.32	0.28	3488.77
MW - 14	08/07/14	3511.85	23.02	23.38	0.36	3488.78
MW - 14	08/15/14	3511.85	23.07	23.95	0.88	3488.65
MW - 14	08/20/14	3511.85	23.07	23.67	0.60	3488.69
MW - 14	08/27/14	3511.85	23.10	24.20	1.10	3488.59
MW - 14	09/24/14	3511.85	22.38	22.65	0.27	3489.43
MW - 14	10/01/14	3511.85	21.97	22.31	0.34	3489.83
MW - 14	10/07/14	3511.85	21.91	22.02	0.11	3489.92
MW - 14	10/14/14	3511.85	21.88	22.07	0.19	3489.94
MW - 14	10/20/14	3511.85	21.87	22.16	0.29	3489.94
MW - 14	10/27/14	3511.85	21.85	21.92	0.07	3489.99
MW - 14	11/03/14	3511.85	-	-	-	-
MW - 14	11/11/14	3511.85	22.12	22.98	0.86	-
MW - 14	11/19/14	3511.85	21.83	23.79	1.96	3489.73
MW - 14	12/08/14	3511.85	21.89	22.40	0.51	3489.88
MW - 14	12/15/14	3511.85	21.89	22.04	0.15	3489.94
MW - 14	12/18/14	3511.85	21.88	21.95	0.07	3489.96
MW - 14	12/22/14	3511.85	21.82	21.95	0.13	3490.01
MW - 14	12/29/14	3511.85	21.89	21.96	0.07	3489.95
MW - 15	06/20/02	3506.48	18.69	19.19	0.50	3487.72
MW - 15	09/26/02	3506.48	18.76	21.77	3.01	3487.27
MW - 15	11/12/02	3506.48	18.85	21.31	2.46	3487.26
MW - 15	01/07/03	3506.48	18.51	21.84	3.33	3487.47
MW - 15	01/27/03	3506.48	18.49	21.18	2.69	3487.59
MW - 15	02/26/03	3506.48	18.61	19.42	0.81	3487.75
MW - 15	03/11/03	3506.48	18.56	19.56	1.00	3487.77
MW - 15	03/19/03	3506.48	18.56	20.75	2.19	3487.59
MW - 15	03/25/03	3506.48	18.58	19.56	0.98	3487.75
MW - 15	04/16/03	3506.48	18.74	18.75	0.01	3487.74
MW - 15	04/23/03	3506.48	18.63	18.88	0.25	3487.81
MW - 15	04/29/03	3506.48	18.70	18.71	0.01	3487.78
MW - 15	05/14/03	3506.48	18.77	19.36	0.59	3487.62
MW - 15	05/20/03	3506.48	18.53	19.60	1.07	3487.79
MW - 15	05/27/03	3506.48	18.90	19.82	0.92	3487.44

TABLE 1
HISTORIC GROUNDWATER ELEVATION DATA
TNM 97- 17
LEA COUNTY, NEW MEXICO
Plains Marketing, L.P.

Well Number	DATE MEASURED	TOP OF CASING ELEVATION	DEPTH TO PRODUCT	DEPTH TO WATER	PSH THICKNESS	CORRECTED GROUNDWATER ELEVATION
MW - 15	06/04/03	3506.48	18.80	19.89	1.09	3487.52
MW - 15	07/07/03	3506.48	19.32	19.60	0.28	3487.12
MW - 15	07/30/03	3506.48	19.36	19.56	0.20	3487.09
MW - 15	08/06/03	3506.48	19.61	19.83	0.22	3486.84
MW - 15	08/21/03	3506.48	19.82	19.91	0.09	3486.65
MW - 15	08/26/03	3506.48	19.96	20.06	0.10	3486.51
MW - 15	09/08/03	3506.48	19.79	19.99	0.20	3486.66
MW - 15	09/15/03	3506.48	19.81	19.96	0.15	3486.65
MW - 15	09/24/03	3506.48	20.05	20.31	0.26	3486.39
MW - 15	10/02/03	3506.48	19.87	20.12	0.25	3486.57
MW - 15	10/08/03	3506.48	19.77	19.94	0.17	3486.68
MW - 15	10/16/03	3506.48	20.09	20.24	0.15	3486.37
MW - 15	10/28/03	3506.48	20.15	20.36	0.21	3486.30
MW - 15	11/11/03	3506.48	20.24	20.39	0.15	3486.22
MW - 15	11/18/03	3506.48	19.95	20.11	0.16	3486.51
MW - 15	12/10/03	3506.48	19.79	19.98	0.19	3486.66
MW - 15	02/02/04	3506.48	20.17	20.27	0.10	3486.30
MW - 15	02/26/04	3506.48	19.69	20.02	0.33	3486.74
MW - 15	03/16/04	3506.48	19.88	20.35	0.47	3486.53
MW - 15	03/19/04	3506.48	19.90	20.40	0.50	3486.51
MW - 15	03/25/04	3506.48	19.89	20.46	0.57	3486.50
MW - 15	04/01/04	3506.48	19.81	20.45	0.64	3486.57
MW - 15	04/08/04	3506.48	19.85	20.42	0.57	3486.54
MW - 15	04/14/04	3506.48	18.77	19.54	0.77	3487.59
MW - 15	04/16/04	3506.48	18.98	19.74	0.76	3487.39
MW - 15	04/22/04	3506.48	18.20	19.25	1.05	3488.12
MW - 15	04/29/04	3506.48	18.23	19.34	1.11	3488.08
MW - 15	05/11/04	3506.48	18.20	20.26	2.06	3487.97
MW - 15	06/08/04	3506.48	18.26	21.27	3.01	3487.77
MW - 15	06/17/04	3506.48	18.25	21.24	2.99	3487.78
MW - 15	06/22/04	3506.48	18.29	21.26	2.97	3487.74
MW - 15	06/29/04	3506.48	18.26	21.32	3.06	3487.76
MW - 15	07/06/04	3506.48	18.17	21.49	3.32	3487.81
MW - 15	07/13/04	3506.48	18.20	21.54	3.34	3487.78
MW - 15	07/20/04	3506.48	18.34	21.98	3.64	3487.59
MW - 15	08/04/04	3506.48	18.35	21.10	2.75	3487.72
MW - 15	08/10/04	3506.48	18.39	21.09	2.70	3487.69
MW - 15	08/16/04	3506.48	18.57	21.48	2.91	3487.47
MW - 15	08/23/04	3506.48	18.59	20.72	2.13	3487.57
MW - 15	08/25/04	3506.48	18.65	19.79	1.14	3487.66
MW - 15	08/26/04	3506.48	18.65	19.85	1.20	3487.65
MW - 15	08/31/04	3506.48	18.69	20.11	1.42	3487.58
MW - 15	09/13/04	3506.48	18.81	19.98	1.17	3487.49
MW - 15	09/20/04	3506.48	18.89	19.79	0.90	3487.46
MW - 15	09/30/04	3506.48	18.99	19.81	0.82	3487.37
MW - 15	10/04/04	3506.48	18.12	19.44	1.32	3488.16
MW - 15	10/11/04	3506.48	17.81	20.65	2.84	3488.24
MW - 15	10/18/04	3506.48	17.83	20.17	2.34	3488.30
MW - 15	10/26/04	3506.48	18.03	20.05	2.02	3488.15
MW - 15	11/02/04	3506.48	18.50	19.10	0.60	3487.89
MW - 15	11/08/04	3506.48	18.19	19.20	1.01	3488.14
MW - 15	11/15/04	3506.48	18.19	19.78	1.59	3488.05
MW - 15	12/01/04	3506.48	18.75	20.92	2.17	3487.40
MW - 15	12/02/04	3506.48	18.75	20.91	2.16	3487.41
MW - 15	12/14/04	3506.48	17.73	20.00	2.27	3488.41
MW - 15	12/21/04	3506.48	17.79	19.70	1.91	3488.40
MW - 15	12/29/04	3506.48	17.78	19.90	2.12	3488.38

TABLE 1
HISTORIC GROUNDWATER ELEVATION DATA
TNM 97- 17
LEA COUNTY, NEW MEXICO
Plains Marketing, L.P.

Well Number	DATE MEASURED	TOP OF CASING ELEVATION	DEPTH TO PRODUCT	DEPTH TO WATER	PSH THICKNESS	CORRECTED GROUNDWATER ELEVATION
MW - 15	01/11/05	3506.48	17.60	19.72	2.12	3488.56
MW - 15	01/14/05	3506.48	17.80	19.72	1.92	3488.39
MW - 15	01/18/05	3506.48	17.68	19.37	1.69	3488.55
MW - 15	01/21/05	3506.48	17.70	18.61	0.91	3488.64
MW - 15	01/25/05	3506.48	17.68	18.80	1.12	3488.63
MW - 15	01/28/05	3506.48	17.81	18.49	0.68	3488.57
MW - 15	02/02/05	3506.48	17.89	18.61	0.72	3488.48
MW - 15	02/05/05	3506.48	17.99	18.31	0.32	3488.44
MW - 15	02/08/05	3506.48	17.61	18.53	0.92	3488.73
MW - 15	02/11/05	3506.48	17.63	18.19	0.56	3488.77
MW - 15	02/15/05	3506.48	17.59	18.34	0.75	3488.78
MW - 15	02/18/05	3506.48	17.69	18.30	0.61	3488.70
MW - 15	02/22/05	3506.48	17.56	18.30	0.74	3488.81
MW - 15	02/25/05	3506.48	17.55	18.15	0.60	3488.84
MW - 15	03/01/05	3506.48	17.50	18.24	0.74	3488.87
MW - 15	03/04/05	3506.48	17.51	18.10	0.59	3488.88
MW - 15	03/08/05	3506.48	17.49	18.13	0.64	3488.89
MW - 15	03/08/05	3506.48	17.49	18.13	0.64	3488.89
MW - 15	03/11/05	3506.48	17.59	18.08	0.49	3488.82
MW - 15	03/15/05	3506.48	17.50	18.05	0.55	3488.90
MW - 15	03/18/05	3506.48	17.51	18.03	0.52	3488.89
MW - 15	03/22/05	3506.48	18.40	19.15	0.75	3487.97
MW - 15	03/28/05	3506.48	18.34	19.19	0.85	3488.01
MW - 15	04/01/05	3506.48	18.38	19.18	0.80	3487.98
MW - 15	04/05/05	3506.48	17.29	18.21	0.92	3489.05
MW - 15	04/08/05	3506.48	17.24	18.12	0.88	3489.11
MW - 15	04/15/05	3506.48	17.28	18.09	0.81	3489.08
MW - 15	05/25/05	3506.48	17.10	17.90	0.80	3489.26
MW - 15	05/27/05	3506.48	17.09	17.81	0.72	3489.28
MW - 15	05/31/05	3506.48	17.08	17.68	0.60	3489.31
MW - 15	06/03/05	3506.48	17.03	17.69	0.66	3489.35
MW - 15	06/06/05	3506.48	17.07	17.56	0.49	3489.34
MW - 15	06/08/05	3506.48	17.01	17.58	0.57	3489.38
MW - 15	06/13/05	3506.48	17.02	17.53	0.51	3489.38
MW - 15	06/20/05	3506.48	17.10	17.63	0.53	3489.30
MW - 15	06/24/05	3506.48	17.03	17.77	0.74	3489.34
MW - 15	06/27/05	3506.48	17.13	17.62	0.49	3489.28
MW - 15	07/11/05	3506.48	17.12	17.78	0.66	3489.26
MW - 15	07/15/05	3506.48	17.18	17.90	0.72	3489.19
MW - 15	07/18/05	3506.48	17.19	18.19	1.00	3489.14
MW - 15	07/21/05	3506.48	17.30	17.70	0.40	3489.12
MW - 15	07/25/05	3506.48	17.29	18.08	0.79	3489.07
MW - 15	08/01/05	3506.48	17.33	17.94	0.61	3489.06
MW - 15	08/04/05	3506.48	17.39	17.85	0.46	3489.02
MW - 15	08/12/05	3506.48	17.53	17.72	0.19	3488.92
MW - 15	08/15/05	3506.48	17.30	17.93	0.63	3489.09
MW - 15	08/23/05	3506.48	17.18	17.81	0.63	3489.21
MW - 15	08/30/05	3506.48	17.13	17.90	0.77	3489.23
MW - 15	09/06/05	3506.48	17.11	17.92	0.81	3489.25
MW - 15	09/13/05	3506.48	17.08	18.08	1.00	3489.25
MW - 15	09/15/05	3506.48	17.18	17.87	0.69	3489.20
MW - 15	09/19/05	3506.48	17.12	17.77	0.65	3489.26
MW - 15	09/27/05	3506.48	17.10	18.08	0.98	3489.23
MW - 15	10/03/05	3506.48	17.20	17.94	0.74	3489.17
MW - 15	10/08/05	3506.48	16.98	17.59	0.61	3489.41
MW - 15	10/10/05	3506.48	17.10	18.21	1.11	3489.21
MW - 15	10/17/05	3506.48	17.09	17.70	0.61	3489.30

TABLE 1
HISTORIC GROUNDWATER ELEVATION DATA
TNM 97- 17
LEA COUNTY, NEW MEXICO
Plains Marketing, L.P.

Well Number	DATE MEASURED	TOP OF CASING ELEVATION	DEPTH TO PRODUCT	DEPTH TO WATER	PSH THICKNESS	CORRECTED GROUNDWATER ELEVATION
MW - 15	10/24/05	3506.48	17.11	17.68	0.57	3489.28
MW - 15	10/31/05	3506.48	17.02	17.88	0.86	3489.33
MW - 15	11/15/05	3506.48	17.05	17.91	0.86	3489.30
MW - 15	11/22/05	3506.48	17.03	17.65	0.62	3489.36
MW - 15	11/27/05	3506.48	17.05	17.73	0.68	3489.33
MW - 15	12/07/05	3506.48	17.08	17.47	0.39	3489.34
MW - 15	12/12/05	3506.48	17.04	17.50	0.46	3489.37
MW - 15	12/16/05	3506.48	17.00	17.46	0.46	3489.41
MW - 15	12/22/05	3506.48	17.05	17.91	0.86	3489.30
MW - 15	12/27/05	3506.48	17.00	17.69	0.69	3489.38
MW - 15	01/03/06	3506.48	17.03	17.63	0.60	3489.36
MW - 15	01/09/06	3506.48	17.06	17.56	0.50	3489.35
MW - 15	01/16/06	3506.48	17.02	17.50	0.48	3489.39
MW - 15	01/23/06	3506.48	17.06	17.40	0.34	3489.37
MW - 15	01/30/06	3506.48	17.10	17.38	0.28	3489.34
MW - 15	02/06/06	3506.48	17.00	17.41	0.41	3489.42
MW - 15	02/14/06	3506.48	17.08	17.41	0.33	3489.35
MW - 15	02/21/06	3506.48	16.98	17.41	0.43	3489.44
MW - 15	03/01/06	3506.48	16.95	17.38	0.43	3489.47
MW - 15	03/06/06	3506.48	16.99	17.33	0.34	3489.44
MW - 15	03/16/06	3506.48	17.00	17.36	0.36	3489.43
MW - 15	03/17/06	3506.48	17.01	17.36	0.35	3489.42
MW - 15	03/21/06	3506.48	16.99	17.39	0.40	3489.43
MW - 15	03/28/06	3506.48	17.02	17.37	0.35	3489.41
MW - 15	04/03/06	3506.48	16.96	17.31	0.35	3489.47
MW - 15	04/17/06	3506.48	16.92	17.21	0.29	3489.52
MW - 15	05/01/06	3506.48	16.91	17.11	0.20	3489.54
MW - 15	05/08/06	3506.48	16.94	17.27	0.33	3489.49
MW - 15	05/15/06	3506.48	16.99	17.42	0.43	3489.43
MW - 15	06/05/06	3506.48	17.22	17.71	0.49	3489.19
MW - 15	06/12/06	3506.48	17.33	17.96	0.63	3489.06
MW - 15	06/15/06	3506.48	17.42	17.86	0.44	3488.99
MW - 15	06/19/06	3506.48	17.41	17.89	0.48	3489.00
MW - 15	07/03/06	3506.48	17.57	17.96	0.39	3488.85
MW - 15	07/10/06	3506.48	17.56	18.00	0.44	3488.85
MW - 15	07/17/06	3506.48	17.37	17.86	0.49	3489.04
MW - 15	07/26/06	3506.48	17.51	18.14	0.63	3488.88
MW - 15	07/31/06	3506.48	17.49	17.98	0.49	3488.92
MW - 15	08/07/06	3506.48	17.54	17.99	0.45	3488.87
MW - 15	08/17/06	3506.48	17.47	18.18	0.71	3488.90
MW - 15	08/21/06	3506.48	17.34	17.90	0.56	3489.06
MW - 15	09/06/06	3506.48	17.11	17.65	0.54	3489.29
MW - 15	09/11/06	3506.48	17.17	17.85	0.68	3489.21
MW - 15	09/18/06	3506.48	17.16	17.59	0.43	3489.26
MW - 15	09/25/06	3506.48	17.22	17.88	0.66	3489.16
MW - 15	10/02/06	3506.48	17.20	17.85	0.65	3489.18
MW - 15	10/09/06	3506.48	17.13	17.91	0.78	3489.23
MW - 15	10/17/06	3506.48	17.20	18.15	0.95	3489.14
MW - 15	10/23/06	3506.48	17.11	17.82	0.71	3489.26
MW - 15	10/30/06	3506.48	17.10	17.80	0.70	3489.28
MW - 15	11/06/06	3506.48	17.15	17.80	0.65	3489.23
MW - 15	11/13/06	3506.48	17.16	17.76	0.60	3489.23
MW - 15	11/20/06	3506.48	17.15	17.70	0.55	3489.25
MW - 15	11/27/06	3506.48	17.13	17.74	0.61	3489.26
MW - 15	11/30/06	3506.48	17.15	17.50	0.35	3489.28
MW - 15	12/04/06	3506.48	17.23	17.69	0.46	3489.18
MW - 15	12/12/06	3506.48	17.29	17.76	0.47	3489.12

TABLE 1

HISTORIC GROUNDWATER ELEVATION DATA

TNM 97- 17
LEA COUNTY, NEW MEXICO
Plains Marketing, L.P.

Well Number	DATE MEASURED	TOP OF CASING ELEVATION	DEPTH TO PRODUCT	DEPTH TO WATER	PSH THICKNESS	CORRECTED GROUNDWATER ELEVATION
MW - 15	12/18/06	3506.48	17.10	17.73	0.63	3489.29
MW - 15	01/02/07	3506.48	17.10	17.85	0.75	3489.27
MW - 15	01/11/07	3506.48	17.03	17.39	0.36	3489.40
MW - 15	01/18/07	3506.48	17.27	17.36	0.09	3489.20
MW - 15	01/22/07	3506.48	17.06	17.62	0.56	3489.34
MW - 15	02/05/07	3506.48	17.07	17.39	0.32	3489.36
MW - 15	02/12/07	3506.48	16.99	17.11	0.12	3489.47
MW - 15	02/19/07	3506.48	16.98	17.14	0.16	3489.48
MW - 15	02/27/07	3506.48	17.03	17.52	0.49	3489.38
MW - 15	03/05/07	3506.48	17.06	17.63	0.57	3489.33
MW - 15	03/12/07	3506.48	17.03	17.14	0.11	3489.43
MW - 15	03/19/07	3506.48	16.98	17.12	0.14	3489.48
MW - 15	04/02/07	3506.48	16.97	17.17	0.20	3489.48
MW - 15	04/09/07	3506.48	16.92	17.07	0.15	3489.54
MW - 15	05/01/07	3506.48	17.91	18.30	0.39	3488.51
MW - 15	05/12/07	3506.48	17.90	18.32	0.42	3488.52
MW - 15	05/17/07	3506.48	16.71	16.93	0.22	3489.74
MW - 15	05/21/07	3506.48	16.74	16.95	0.21	3489.71
MW - 15	05/22/07	3506.48	16.74	16.95	0.21	3489.71
MW - 15	06/01/07	3506.48	17.50	17.81	0.31	3488.93
MW - 15	06/06/07	3506.48	16.75	17.04	0.29	3489.69
MW - 15	06/11/07	3506.48	16.79	17.49	0.70	3489.59
MW - 15	06/19/07	3506.48	16.87	17.21	0.34	3489.56
MW - 15	06/25/07	3506.48	16.94	17.26	0.32	3489.49
MW - 15	07/03/07	3506.48	17.07	17.49	0.42	3489.35
MW - 15	07/18/07	3506.48	17.23	17.54	0.31	3489.20
MW - 15	07/23/07	3506.48	17.29	17.63	0.34	3489.14
MW - 15	07/31/07	3506.48	17.44	18.01	0.57	3488.95
MW - 15	08/14/07	3506.48	17.42	17.86	0.44	3488.99
MW - 15	08/15/07	3506.48	17.41	17.79	0.38	3489.01
MW - 15	08/25/07	3506.48	17.50	17.96	0.46	3488.91
MW - 15	09/05/07	3506.48	17.57	18.02	0.45	3488.84
MW - 15	09/10/07	3506.48	17.47	17.77	0.30	3488.97
MW - 15	09/17/07	3506.48	17.23	17.55	0.32	3489.20
MW - 15	09/24/07	3506.48	17.16	17.61	0.45	3489.25
MW - 15	11/05/07	3506.48	17.18	18.13	0.95	3489.16
MW - 15	11/06/07	3506.48	17.34	18.56	1.22	3488.96
MW - 15	11/12/07	3506.48	17.22	17.78	0.56	3489.18
MW - 15	11/19/07	3506.48	17.22	17.53	0.31	3489.21
MW - 15	11/30/07	3506.48	17.29	17.54	0.25	3489.15
MW - 15	12/03/07	3506.48	17.24	17.44	0.20	3489.21
MW - 15	12/14/07	3506.48	17.19	17.40	0.21	3489.26
MW - 15	12/17/07	3506.48	17.22	17.42	0.20	3489.23
MW - 15	01/09/08	3506.48	17.15	17.40	0.25	3489.29
MW - 15	01/16/08	3506.48	17.18	17.58	0.40	3489.24
MW - 15	01/30/08	3506.48	sheen	17.15	0.00	3489.33
MW - 15	02/08/08	3506.48	sheen	17.36	0.00	3489.12
MW - 15	02/12/08	3506.48	sheen	17.19	0.00	3489.29
MW - 15	02/14/08	3506.48	17.16	17.20	0.04	3489.31
MW - 15	02/20/08	3506.48	17.12	17.14	0.02	3489.36
MW - 15	02/28/08	3506.48	17.13	17.22	0.09	3489.34
MW - 15	03/05/08	3506.48	17.12	17.29	0.17	3489.33
MW - 15	03/13/08	3506.48	17.11	17.27	0.16	3489.35
MW - 15	03/19/08	3506.48	17.13	17.30	0.17	3489.32
MW - 15	03/24/08	3506.48	17.09	17.22	0.13	3489.37
MW - 15	04/02/08	3506.48	17.11	17.20	0.09	3489.36
MW - 15	04/07/08	3506.48	17.09	17.19	0.10	3489.38

TABLE 1

HISTORIC GROUNDWATER ELEVATION DATA

TNM 97- 17
LEA COUNTY, NEW MEXICO
Plains Marketing, L.P.

Well Number	DATE MEASURED	TOP OF CASING ELEVATION	DEPTH TO PRODUCT	DEPTH TO WATER	PSH THICKNESS	CORRECTED GROUNDWATER ELEVATION
MW - 15	04/14/08	3506.48	17.11	17.12	0.01	3489.37
MW - 15	04/23/08	3506.48	17.07	17.20	0.13	3489.39
MW - 15	05/07/08	3506.48	17.08	17.26	0.18	3489.37
MW - 15	05/13/08	3506.48	17.07	17.22	0.15	3489.39
MW - 15	05/14/08	3506.48	17.07	17.22	0.15	3489.39
MW - 15	05/19/08	3506.48	17.10	17.25	0.15	3489.36
MW - 15	06/09/08	3506.48	17.35	17.69	0.34	3489.08
MW - 15	06/16/08	3506.48	17.12	17.15	0.03	3489.36
MW - 15	06/23/08	3506.48	17.55	17.98	0.43	3488.87
MW - 15	06/30/08	3506.48	17.60	17.98	0.38	3488.82
MW - 15	07/14/08	3506.48	17.65	18.12	0.47	3488.76
MW - 15	07/22/08	3506.48	17.70	18.14	0.44	3488.71
MW - 15	07/29/08	3506.48	17.74	17.96	0.22	3488.71
MW - 15	08/04/08	3506.48	17.75	18.14	0.39	3488.67
MW - 15	08/11/08	3506.48	17.79	18.17	0.38	3488.63
MW - 15	08/14/08	3506.48	17.83	18.12	0.29	3488.61
MW - 15	08/18/08	3506.48	17.80	18.08	0.28	3488.64
MW - 15	08/28/08	3506.48	17.74	18.08	0.34	3488.69
MW - 15	09/17/08	3506.48	17.45	18.03	0.58	3488.94
MW - 15	09/29/08	3506.48	17.44	18.13	0.69	3488.94
MW - 15	10/06/08	3506.48	17.46	18.50	1.04	3488.86
MW - 15	10/13/08	3506.48	17.55	17.93	0.38	3488.87
MW - 15	10/20/08	3506.48	17.39	17.84	0.45	3489.02
MW - 15	10/29/08	3506.48	17.39	17.95	0.56	3489.01
MW - 15	10/30/08	3506.48	17.42	17.80	0.38	3489.00
MW - 15	11/06/08	3506.48	17.40	17.55	0.15	3489.06
MW - 15	11/12/08	3506.48	17.36	17.69	0.33	3489.07
MW - 15	11/13/08	3506.48	17.36	17.69	0.33	3489.07
MW - 15	12/16/08	3506.48	17.38	17.60	0.22	3489.07
MW - 15	12/19/08	3506.48	17.36	17.55	0.19	3489.09
MW - 15	12/22/08	3506.48	17.30	17.58	0.28	3489.14
MW - 15	01/06/09	3506.48	17.30	17.57	0.27	3489.14
MW - 15	01/12/09	3506.48	17.34	17.75	0.41	3489.08
MW - 15	01/19/09	3506.48	17.13	17.34	0.21	3489.32
MW - 15	01/22/09	3506.48	17.30	17.41	0.11	3489.16
MW - 15	01/26/09	3506.48	17.30	17.46	0.16	3489.16
MW - 15	02/10/09	3506.48	17.25	17.37	0.12	3489.21
MW - 15	02/13/09	3506.48	17.30	17.71	0.41	3489.12
MW - 15	02/16/09	3506.48	17.36	17.72	0.36	3489.07
MW - 15	02/24/09	3506.48	17.42	17.76	0.34	3489.01
MW - 15	03/02/09	3506.48	17.18	17.34	0.16	3489.28
MW - 15	03/05/09	3506.48	17.28	17.54	0.26	3489.16
MW - 15	03/09/09	3506.48	17.26	17.41	0.15	3489.20
MW - 15	03/16/09	3506.48	17.27	17.41	0.14	3489.19
MW - 15	03/19/09	3506.48	17.20	17.32	0.12	3489.26
MW - 15	03/25/09	3506.48	17.19	17.32	0.13	3489.27
MW - 15	03/30/09	3506.48	17.21	17.31	0.10	3489.26
MW - 15	04/13/09	3506.48	17.20	17.34	0.14	3489.26
MW - 15	04/16/09	3506.48	17.23	17.30	0.07	3489.24
MW - 15	04/21/09	3506.48	17.25	17.31	0.06	3489.22
MW - 15	04/27/09	3506.48	17.19	17.36	0.17	3489.26
MW - 15	04/30/09	3506.48	17.24	17.30	0.06	3489.23
MW - 15	05/06/09	3506.48	17.25	17.31	0.06	3489.22
MW - 15	05/12/09	3506.48	17.20	17.27	0.07	3489.27
MW - 15	05/19/09	3506.48	17.22	17.52	0.30	3489.22
MW - 15	05/26/09	3506.48	17.30	17.53	0.23	3489.15
MW - 15	06/01/09	3506.48	17.42	17.56	0.14	3489.04

TABLE 1
HISTORIC GROUNDWATER ELEVATION DATA
TNM 97- 17
LEA COUNTY, NEW MEXICO
Plains Marketing, L.P.

Well Number	DATE MEASURED	TOP OF CASING ELEVATION	DEPTH TO PRODUCT	DEPTH TO WATER	PSH THICKNESS	CORRECTED GROUNDWATER ELEVATION
MW - 15	06/05/09	3506.48	17.39	17.56	0.17	3489.06
MW - 15	06/12/09	3506.48	17.40	17.64	0.24	3489.04
MW - 15	06/15/09	3506.48	17.49	17.72	0.23	3488.96
MW - 15	06/22/09	3506.48	17.49	17.77	0.28	3488.95
MW - 15	06/24/09	3506.48	17.52	17.70	0.18	3488.93
MW - 15	06/29/09	3506.48	17.58	17.80	0.22	3488.87
MW - 15	07/06/09	3506.48	17.62	17.88	0.26	3488.82
MW - 15	07/09/09	3506.48	17.21	17.51	0.30	3489.23
MW - 15	07/13/09	3506.48	17.22	17.50	0.28	3489.22
MW - 15	07/20/09	3506.48	17.32	17.49	0.17	3489.13
MW - 15	07/23/09	3506.48	17.84	18.21	0.37	3488.58
MW - 15	07/27/09	3506.48	17.86	18.22	0.36	3488.57
MW - 15	07/29/09	3506.48	17.72	17.96	0.24	3488.72
MW - 15	08/03/09	3506.48	17.72	17.91	0.19	3488.73
MW - 15	08/10/09	3506.48	17.75	18.17	0.42	3488.67
MW - 15	08/10/09	3506.48	17.75	18.17	0.42	3488.67
MW - 15	08/18/09	3506.48	17.82	18.19	0.37	3488.60
MW - 15	08/24/09	3506.48	17.79	18.29	0.50	3488.62
MW - 15	08/28/09	3506.48	17.87	18.26	0.39	3488.55
MW - 15	08/31/09	3506.48	17.92	18.16	0.24	3488.52
MW - 15	09/02/09	3506.48	17.92	18.12	0.20	3488.53
MW - 15	09/08/09	3506.48	17.99	18.21	0.22	3488.46
MW - 15	09/16/09	3506.48	17.96	18.20	0.24	3488.48
MW - 15	09/18/09	3506.48	17.96	18.22	0.26	3488.48
MW - 15	09/22/09	3506.48	18.01	18.24	0.23	3488.44
MW - 15	09/28/09	3506.48	17.86	18.23	0.37	3488.56
MW - 15	10/09/09	3506.48	18.05	18.52	0.47	3488.36
MW - 15	10/12/09	3506.48	17.24	17.49	0.25	3489.20
MW - 15	10/15/09	3506.48	18.08	18.26	0.18	3488.37
MW - 15	10/20/09	3506.48	18.08	18.27	0.19	3488.37
MW - 15	10/26/09	3506.48	17.25	17.46	0.21	3489.20
MW - 15	10/28/09	3506.48	18.11	18.30	0.19	3488.34
MW - 15	11/03/09	3506.48	18.09	18.25	0.16	3488.37
MW - 15	11/12/09	3506.48	18.07	18.24	0.17	3488.38
MW - 15	11/18/09	3506.48	18.12	18.26	0.14	3488.34
MW - 15	12/03/09	3506.48	18.09	18.23	0.14	3488.37
MW - 15	12/11/09	3506.48	18.09	18.25	0.16	3488.37
MW - 15	12/16/09	3506.48	18.08	18.25	0.17	3488.37
MW - 15	12/21/09	3506.48	18.08	18.22	0.14	3488.38
MW - 15	12/28/09	3506.48	18.10	18.26	0.16	3488.36
MW - 15	01/04/10	3506.48	18.05	18.19	0.14	3488.41
MW - 15	01/14/10	3506.48	17.96	18.04	0.08	3488.51
MW - 15	01/20/10	3506.48	17.94	18.05	0.11	3488.52
MW - 15	01/25/10	3506.48	18.07	18.23	0.16	3488.39
MW - 15	01/27/10	3506.48	17.92	18.05	0.13	3488.54
MW - 15	02/01/10	3506.48	17.92	18.05	0.13	3488.54
MW - 15	02/08/10	3506.48	17.84	17.97	0.13	3488.62
MW - 15	02/08/10	3506.48	sheen	18.17	0.00	3488.31
MW - 15	02/09/10	3506.48	17.92	18.04	0.12	3488.54
MW - 15	02/19/10	3506.48	18.06	18.21	0.15	3488.40
MW - 15	02/26/10	3506.48	17.86	18.04	0.18	3488.59
MW - 15	03/01/10	3506.48	18.12	18.24	0.12	3488.34
MW - 15	03/04/10	3506.48	17.83	17.97	0.14	3488.63
MW - 15	03/08/10	3506.48	17.78	17.90	0.12	3488.68
MW - 15	03/11/10	3506.48	17.70	17.80	0.10	3488.77
MW - 15	03/15/10	3506.48	17.80	17.91	0.11	3488.66
MW - 15	03/17/10	3506.48	17.71	17.76	0.05	3488.76

TABLE 1
HISTORIC GROUNDWATER ELEVATION DATA
TNM 97- 17
LEA COUNTY, NEW MEXICO
Plains Marketing, L.P.

Well Number	DATE MEASURED	TOP OF CASING ELEVATION	DEPTH TO PRODUCT	DEPTH TO WATER	PSH THICKNESS	CORRECTED GROUNDWATER ELEVATION
MW - 15	03/22/10	3506.48	17.68	17.93	0.25	3488.76
MW - 15	03/29/10	3506.48	17.64	17.70	0.06	3488.83
MW - 15	04/05/10	3506.48	17.68	17.76	0.08	3488.79
MW - 15	04/14/10	3506.48	17.68	17.73	0.05	3488.79
MW - 15	04/16/10	3506.48	17.61	17.73	0.12	3488.85
MW - 15	04/19/10	3506.48	17.63	17.69	0.06	3488.84
MW - 15	04/28/10	3506.48	17.58	17.62	0.04	3488.89
MW - 15	05/05/10	3506.48	17.52	17.61	0.09	3488.95
MW - 15	05/12/10	3506.48	17.57	17.59	0.02	3488.91
MW - 15	05/14/10	3506.48	17.57	17.59	0.02	3488.91
MW - 15	05/21/10	3506.48	17.49	17.51	0.02	3488.99
MW - 15	05/26/10	3506.48	sheen	17.64	0.00	3488.84
MW - 15	06/04/10	3506.48	sheen	17.55	0.00	3488.93
MW - 15	06/07/10	3506.48	sheen	17.85	0.00	3488.63
MW - 15	06/12/10	3506.48	sheen	17.80	0.00	3488.68
MW - 15	06/24/10	3506.48	sheen	18.00	0.00	3488.48
MW - 15	06/30/10	3506.48	sheen	18.01	0.00	3488.47
MW - 15	07/07/10	3506.48	sheen	17.40	0.00	3489.08
MW - 15	07/12/10	3506.48	sheen	17.31	0.00	3489.17
MW - 15	07/19/10	3506.48	sheen	17.28	0.00	3489.20
MW - 15	07/26/10	3506.48	DID NOT GAUGE		0.00	3506.48
MW - 15	08/03/10	3506.48	17.20	17.22	0.02	3489.28
MW - 15	08/11/10	3506.48	17.20	17.22	0.02	3489.28
MW - 15	08/19/10	3506.48	17.14	17.25	0.11	3489.32
MW - 15	08/25/10	3506.48	17.20	17.38	0.18	3489.25
MW - 15	09/01/10	3506.48	17.21	17.46	0.25	3489.23
MW - 15	09/09/10	3506.48	17.29	17.69	0.40	3489.13
MW - 15	09/13/10	3506.48	17.19	17.21	0.02	3489.29
MW - 15	09/29/10	3506.48	17.39	17.98	0.59	3489.00
MW - 15	10/05/10	3506.48	17.21	17.22	0.01	3489.27
MW - 15	10/20/10	3506.48	17.47	18.35	0.88	3488.88
MW - 15	10/25/10	3506.48	17.49	18.32	0.83	3488.87
MW - 15	11/03/10	3506.48	17.21	17.24	0.03	3489.27
MW - 15	11/10/10	3506.48	17.54	17.60	0.06	3488.93
MW - 15	11/12/10	3506.48	17.54	17.60	0.06	3488.93
MW - 15	12/09/10	3506.48	17.26	17.31	0.05	3489.21
MW - 15	01/18/11	3506.48	17.53	17.58	0.05	3488.94
MW - 15	02/16/11	3506.48	17.50	17.64	0.14	3488.96
MW - 15	03/01/11	3506.48	17.40	17.86	0.46	3489.01
MW - 15	03/07/11	3506.48	17.35	17.75	0.40	3489.07
MW - 15	03/22/11	3506.48	17.51	17.66	0.15	3488.95
MW - 15	04/27/11	3506.48	17.41	17.85	0.44	3489.00
MW - 15	05/05/11	3506.48	17.47	17.87	0.40	3488.95
MW - 15	05/10/11	3506.48	17.50	17.85	0.35	3488.93
MW - 15	05/17/11	3506.48	17.49	17.82	0.33	3488.94
MW - 15	05/19/11	3506.48	17.49	17.82	0.33	3488.94
MW - 15	05/24/11	3506.48	17.62	17.94	0.32	3488.81
MW - 15	06/07/11	3506.48	17.68	18.03	0.35	3488.75
MW - 15	06/08/11	3506.48	17.69	18.25	0.56	3488.71
MW - 15	06/14/11	3506.48	17.60	17.98	0.38	3488.82
MW - 15	06/23/11	3506.48	17.69	17.97	0.28	3488.75
MW - 15	06/28/11	3506.48	17.49	17.77	0.28	3488.95
MW - 15	07/06/11	3506.48	17.49	17.87	0.38	3488.93
MW - 15	07/14/11	3506.48	17.83	18.03	0.20	3488.62
MW - 15	07/20/11	3506.48	18.03	18.40	0.37	3488.39
MW - 15	07/27/11	3506.48	18.02	18.25	0.23	3488.43
MW - 15	08/03/11	3506.48	18.07	18.26	0.19	3488.38

TABLE 1

HISTORIC GROUNDWATER ELEVATION DATA

TNM 97- 17
LEA COUNTY, NEW MEXICO
Plains Marketing, L.P.

Well Number	DATE MEASURED	TOP OF CASING ELEVATION	DEPTH TO PRODUCT	DEPTH TO WATER	PSH THICKNESS	CORRECTED GROUNDWATER ELEVATION
MW - 15	08/10/11	3506.48	18.06	18.26	0.20	3488.39
MW - 15	08/18/11	3506.48	18.09	18.34	0.25	3488.35
MW - 15	08/25/11	3506.48	-	18.70	0.00	3487.78
MW - 15	09/07/11	3506.48	-	18.45	0.00	3488.03
MW - 15	09/14/11	3506.48	-	18.40	0.00	3488.08
MW - 15	11/14/11	3506.48	-	18.23	0.00	3488.25
MW - 15	12/01/11	3506.48	-	18.22	0.00	3488.26
MW - 15	12/08/11	3506.48	-	18.25	0.00	3488.23
MW - 15	12/14/11	3506.48	-	18.21	0.00	3488.27
MW - 15	02/03/12	3506.48	-	18.04	0.00	3488.44
MW - 15	02/29/12	3506.48	-	17.96	0.00	3488.52
MW - 15	03/14/12	3506.48	-	17.88	0.00	3488.60
MW - 15	03/19/12	3506.48	-	17.96	0.00	3488.52
MW - 15	03/29/12	3506.48	-	17.89	0.00	3488.59
MW - 15	04/05/12	3506.48	-	17.84	0.00	3488.64
MW - 15	04/18/12	3506.48	-	17.78	0.00	3488.70
MW - 15	04/27/12	3506.48	-	17.84	0.00	3488.64
MW - 15	05/02/12	3506.48	-	17.86	0.00	3488.62
MW - 15	05/31/12	3506.48	-	17.83	0.00	3488.65
MW - 15	06/08/12	3506.48	-	17.85	0.00	3488.63
MW - 15	06/12/12	3506.48	-	17.89	0.00	3488.59
MW - 15	06/21/12	3506.48	-	17.91	0.00	3488.57
MW - 15	06/29/12	3506.48	-	17.93	0.00	3488.55
MW - 15	07/13/12	3506.48	18.11	18.43	0.32	3488.32
MW - 15	12/06/12	3506.48	20.09	20.31	0.22	3486.36
MW - 15	12/11/12	3506.48	20.08	20.27	0.19	3486.37
MW - 15	12/18/12	3506.48	20.07	20.22	0.15	3486.39
MW - 15	01/09/13	3506.48	20.06	20.29	0.23	3486.39
MW - 15	01/15/13	3506.48	20.06	20.11	0.05	3486.41
MW - 15	01/23/13	3506.48	20.04	20.07	0.03	3486.44
MW - 15	01/29/13	3506.48	20.00	20.05	0.05	3486.47
MW - 15	02/07/13	3506.48	20.02	20.10	0.08	3486.45
MW - 15	02/13/13	3506.48	19.99	20.00	0.01	3486.49
MW - 15	02/20/13	3506.48	19.97	19.99	0.02	3486.51
MW - 15	03/15/13	3506.48	-	19.94	0.00	3486.54
MW - 15	03/19/13	3506.48	-	19.94	0.00	3486.54
MW - 15	04/02/13	3506.48	-	19.91	0.00	3486.57
MW - 15	04/09/13	3506.48	-	19.88	0.00	3486.60
MW - 15	04/16/13	3506.48	-	19.88	0.00	3486.60
MW - 15	04/23/13	3506.48	-	19.88	0.00	3486.60
MW - 15	04/30/13	3506.48	-	19.84	0.00	3486.64
MW - 15	05/08/13	3506.48	-	19.87	0.00	3486.61
MW - 15	05/14/13	3506.48	-	19.87	0.00	3486.61
MW - 15	05/22/13	3506.48	-	19.83	0.00	3486.65
MW - 15	05/28/13	3506.48	-	19.86	0.00	3486.62
MW - 15	06/04/13	3506.48	-	19.88	0.00	3486.60
MW - 15	06/11/13	3506.48	-	19.91	0.00	3486.57
MW - 15	06/19/13	3506.48	-	19.97	0.00	3486.51
MW - 15	06/28/13	3506.48	-	21.11	0.00	3485.37
MW - 15	07/01/13	3506.48	-	20.22	0.00	3486.26
MW - 15	07/08/13	3506.48	-	20.20	0.00	3486.28
MW - 15	07/23/13	3506.48	20.26	20.34	0.08	3486.21
MW - 15	07/30/13	3506.48	-	20.19	0.00	3486.29
MW - 15	08/05/13	3506.48	-	20.21	0.00	3486.27
MW - 15	08/12/13	3506.48	-	20.17	0.00	3486.31
MW - 15	08/22/13	3506.48	-	20.36	0.00	3486.12
MW - 15	08/29/13	3506.48	-	20.34	0.00	3486.14

TABLE 1
HISTORIC GROUNDWATER ELEVATION DATA
TNM 97- 17
LEA COUNTY, NEW MEXICO
Plains Marketing, L.P.

Well Number	DATE MEASURED	TOP OF CASING ELEVATION	DEPTH TO PRODUCT	DEPTH TO WATER	PSH THICKNESS	CORRECTED GROUNDWATER ELEVATION
MW - 15	09/05/13	3506.48	-	20.38	0.00	3486.10
MW - 15	09/10/13	3506.48	-	20.58	0.00	3485.90
MW - 15	09/17/13	3506.48	-	20.58	0.00	3485.90
MW - 15	09/24/13	3506.48	-	20.51	0.00	3485.97
MW - 15	10/07/13	3506.48	-	20.61	0.00	3485.87
MW - 15	11/14/13	-	-	22.72	0.00	-
MW - 15	11/20/13	-	-	22.65	0.00	-
MW - 15	12/12/13	-	-	22.16	0.00	-
MW - 15	12/19/13	-	-	22.56	0.00	-
MW - 15	01/03/14	-	-	22.57	0.00	-
MW - 15	01/09/14	-	-	22.60	0.00	-
MW - 15	01/13/14	-	-	22.56	0.00	-
MW - 15	01/21/14	-	-	22.53	0.00	-
MW - 15	01/24/14	-	-	22.56	0.00	-
MW - 15	02/04/14	3511.77	-	22.47	0.00	3489.30
MW - 15	02/10/14	3511.77	-	22.49	0.00	3489.28
MW - 15	02/27/14	3511.77	-	22.44	0.00	3489.33
MW - 15	03/17/14	3511.77	-	22.33	0.00	3489.44
MW - 15	03/27/14	3511.77	-	22.33	0.00	3489.44
MW - 15	04/02/14	3511.77	-	22.35	0.00	3489.42
MW - 15	04/16/14	3511.77	-	22.29	0.00	3489.48
MW - 15	04/28/14	3511.77	-	22.29	0.00	3489.48
MW - 15	05/14/14	3511.77	-	22.29	0.00	3489.48
MW - 15	05/21/14	3511.77	-	22.29	0.00	3489.48
MW - 15	06/05/14	3511.77	-	22.39	0.00	3489.38
MW - 15	06/11/14	3511.77	-	22.45	0.00	3489.32
MW - 15	06/16/14	3511.77	-	22.55	0.00	3489.22
MW - 15	06/24/14	3511.77	-	22.65	0.00	3489.12
MW - 15	07/01/14	3511.77	-	22.76	0.00	3489.01
MW - 15	07/08/14	3511.77	-	22.77	0.00	3489.00
MW - 15	07/15/14	3511.77	22.78	22.80	0.02	3488.99
MW - 15	07/22/14	3511.77	22.84	22.88	0.04	3488.92
MW - 15	07/23/14	3511.77	22.84	22.88	0.04	3488.92
MW - 15	07/31/14	3511.77	22.90	24.11	1.21	3488.69
MW - 15	08/05/14	3511.77	22.92	22.95	0.03	3488.85
MW - 15	08/07/14	3511.77	22.90	23.98	1.08	3488.71
MW - 15	08/15/14	3511.77	22.92	23.73	0.81	3488.73
MW - 15	08/20/14	3511.77	22.94	23.18	0.24	3488.79
MW - 15	08/27/14	3511.77	22.98	23.31	0.33	3488.74
MW - 15	09/24/14	3511.77	-	22.25	0.00	3489.52
MW - 15	10/01/14	3511.77	-	21.90	0.00	3489.87
MW - 15	10/07/14	3511.77	-	21.81	0.00	3489.96
MW - 15	10/14/14	3511.77	-	21.75	0.00	3490.02
MW - 15	10/20/14	3511.77	-	21.72	0.00	3490.05
MW - 15	10/27/14	3511.77	-	21.69	0.00	3490.08
MW - 15	11/03/14	3511.77	21.72	21.77	0.05	3490.04
MW - 15	11/11/14	3511.77	-	21.68	0.00	3490.09
MW - 15	11/19/14	3511.77	21.65	21.66	0.01	3490.12
MW - 15	12/08/14	3511.77	21.70	21.89	0.19	3490.04
MW - 15	12/15/14	3511.77	-	21.72	0.00	3490.05
MW - 15	12/18/14	3511.77	-	21.75	0.00	3490.02
MW - 15	12/22/14	3511.77	-	21.75	0.00	3490.02
MW - 15	12/29/14	3511.77	21.72	21.75	0.03	3490.05
MW - 16	06/20/02	3509.38	-	20.88	0.00	3488.50
MW - 16	09/26/02	3509.38	-	21.43	0.00	3487.95
MW - 16	11/12/02	3509.38	-	21.24	0.00	3488.14
MW - 16	02/12/03	3509.38	-	20.89	0.00	3488.49

TABLE 1

HISTORIC GROUNDWATER ELEVATION DATA

TNM 97- 17
LEA COUNTY, NEW MEXICO
Plains Marketing, L.P.

Well Number	DATE MEASURED	TOP OF CASING ELEVATION	DEPTH TO PRODUCT	DEPTH TO WATER	PSH THICKNESS	CORRECTED GROUNDWATER ELEVATION
MW - 16	05/14/03	3509.38	-	21.10	0.00	3488.28
MW - 16	08/21/03	3509.38	-	21.86	0.00	3487.52
MW - 16	12/10/03	3509.38	-	21.85	0.00	3487.53
MW - 16	02/11/04	3509.38	-	21.82	0.00	3487.56
MW - 16	05/11/04	3509.38	-	20.63	0.00	3488.75
MW - 16	08/25/04	3509.38	-	21.10	0.00	3488.28
MW - 16	12/02/04	3509.38	-	20.37	0.00	3489.01
MW - 16	03/08/05	3509.38	-	19.73	0.00	3489.65
MW - 16	06/08/05	3509.38	-	19.27	0.00	3490.11
MW - 16	09/15/05	3509.38	-	19.56	0.00	3489.82
MW - 16	12/12/05	3509.38	-	19.37	0.00	3490.01
MW - 16	03/16/06	3509.38	-	19.30	0.00	3490.08
MW - 16	06/15/06	3509.38	-	19.79	0.00	3489.59
MW - 16	09/18/06	3509.38	-	19.53	0.00	3489.85
MW - 16	11/30/06	3509.38	-	19.48	0.00	3489.90
MW - 16	02/27/07	3509.38	-	19.32	0.00	3490.06
MW - 16	05/22/07	3509.38	-	23.23	0.00	3486.15
MW - 16	08/15/07	3509.38	-	19.86	0.00	3489.52
MW - 16	11/06/07	3509.38	-	19.65	0.00	3489.73
MW - 16	02/12/08	3509.38	-	19.47	0.00	3489.91
MW - 16	05/13/08	3509.38	-	19.42	0.00	3489.96
MW - 16	08/14/08	3509.38	-	20.26	0.00	3489.12
MW - 16	11/12/08	3509.38	-	19.73	0.00	3489.65
MW - 16	02/10/09	3509.38	-	19.58	0.00	3489.80
MW - 16	05/12/09	3509.38	-	19.51	0.00	3489.87
MW - 16	08/10/09	3509.38	-	20.23	0.00	3489.15
MW - 16	11/18/09	3509.38	-	20.42	0.00	3488.96
MW - 16	01/04/10	3509.38	-	20.36	0.00	3489.02
MW - 16	02/09/10	3509.38	-	20.18	0.00	3489.20
MW - 16	05/12/10	3509.38	-	19.75	0.00	3489.63
MW - 16	08/11/10	3509.38	-	19.75	0.00	3489.63
MW - 16	11/11/10	3509.38	-	20.40	0.00	3488.98
MW - 16	02/16/11	3509.38	-	20.39	0.00	3488.99
MW - 16	05/19/11	3509.38	-	20.42	0.00	3488.96
MW - 16	08/10/11	3509.38	-	20.55	0.00	3488.83
MW - 16	11/14/11	3509.38	-	20.51	0.00	3488.87
MW - 16	02/29/12	3509.38	-	20.20	0.00	3489.18
MW - 16	05/02/12	3509.38	-	20.11	0.00	3489.27
MW - 16	12/06/12	3509.38	-	20.48	0.00	3488.90
MW - 16	02/13/13	3509.38	-	20.34	0.00	3489.04
MW - 16	05/22/13	3509.38	-	20.19	0.00	3489.19
MW - 16	08/12/13	3509.38	-	20.57	0.00	3488.81
MW - 16	11/20/13	3509.38	-	20.65	0.00	3488.73
MW - 16	02/04/14	3510.44	-	20.43	0.00	3490.01
MW - 16	05/14/14	3510.44	-	20.27	0.00	3490.17
MW - 16	07/22/14	3510.44	-	20.93	0.00	3489.51
MW - 16	08/05/14	3510.44	-	21.00	0.00	3489.44
MW - 16	10/27/14	3510.44	-	19.93	0.00	3490.51
MW - 16	11/19/14	3510.44	-	19.86	0.00	3490.58
MW - 17	06/20/02	3507.56	-	19.87	0.00	3487.69
MW - 17	09/26/02	3507.56	-	20.30	0.00	3487.26
MW - 17	11/12/02	3507.56	-	20.23	0.00	3487.33
MW - 17	02/12/03	3507.56	-	19.88	0.00	3487.68
MW - 17	05/14/03	3507.56	-	20.09	0.00	3487.47
MW - 17	08/21/03	3507.56	-	20.74	0.00	3486.82
MW - 17	12/10/03	3507.56	-	20.71	0.00	3486.85

TABLE 1

HISTORIC GROUNDWATER ELEVATION DATA

TNM 97- 17
LEA COUNTY, NEW MEXICO
Plains Marketing, L.P.

Well Number	DATE MEASURED	TOP OF CASING ELEVATION	DEPTH TO PRODUCT	DEPTH TO WATER	PSH THICKNESS	CORRECTED GROUNDWATER ELEVATION
MW - 17	05/11/04	3507.56	-	19.63	0.00	3487.93
MW - 17	08/25/04	3507.56	-	19.96	0.00	3487.60
MW - 17	12/02/04	3507.56	-	19.23	0.00	3488.33
MW - 17	03/08/05	3507.56	-	18.74	0.00	3488.82
MW - 17	06/08/05	3507.56	-	18.28	0.00	3489.28
MW - 17	09/15/05	3507.56	-	18.43	0.00	3489.13
MW - 17	12/12/05	3507.56	-	18.28	0.00	3489.28
MW - 17	03/16/06	3507.56	-	18.25	0.00	3489.31
MW - 17	06/15/06	3507.56	-	18.60	0.00	3488.96
MW - 17	09/18/06	3507.56	-	18.40	0.00	3489.16
MW - 17	11/30/06	3507.56	-	18.39	0.00	3489.17
MW - 17	02/27/07	3507.56	-	18.22	0.00	3489.34
MW - 17	05/22/07	3507.56	-	18.03	0.00	3489.53
MW - 17	08/15/07	3507.56	-	18.67	0.00	3488.89
MW - 17	11/06/07	3507.56	-	18.51	0.00	3489.05
MW - 17	02/12/08	3507.56	-	18.36	0.00	3489.20
MW - 17	05/13/08	3507.56	-	18.36	0.00	3489.20
MW - 17	08/14/08	3507.56	-	19.03	0.00	3488.53
MW - 17	11/12/08	3507.56	-	18.65	0.00	3488.91
MW - 17	01/19/09	3507.56	18.51	18.63	0.12	3489.03
MW - 17	02/10/09	3507.56	-	18.47	0.00	3489.09
MW - 17	05/12/09	3507.56	-	18.44	0.00	3489.12
MW - 17	08/10/09	3507.56	-	18.99	0.00	3488.57
MW - 17	11/18/09	3507.56	-	19.28	0.00	3488.28
MW - 17	01/04/10	3507.56	-	19.24	0.00	3488.32
MW - 17	02/09/10	3507.56	-	19.09	0.00	3488.47
MW - 17	05/12/10	3507.56	-	18.70	0.00	3488.86
MW - 17	08/11/10	3507.56	-	18.70	0.00	3488.86
MW - 17	11/11/10	3507.56	-	19.29	0.00	3488.27
MW - 17	02/16/11	3507.56	-	19.31	0.00	3488.25
MW - 17	05/19/11	3507.56	-	19.34	0.00	3488.22
MW - 17	08/10/11	3507.56	-	19.39	0.00	3488.17
MW - 17	11/14/11	3507.56	-	19.37	0.00	3488.19
MW - 17	02/29/12	3507.56	-	19.12	0.00	3488.44
MW - 17	05/02/12	3507.56	-	19.01	0.00	3488.55
MW - 17	12/06/12	3507.56	-	20.19	0.00	3487.37
MW - 17	02/13/13	3507.56	-	20.07	0.00	3487.49
MW - 17	05/22/13	3507.56	-	19.84	0.00	3487.72
MW - 17	08/12/13	3507.56	-	20.17	0.00	3487.39
MW - 17	11/20/13	3507.56	-	20.27	0.00	3487.29
MW - 17	02/04/14	3509.33	-	20.09	0.00	3489.24
MW - 17	05/14/14	3509.33	-	19.94	0.00	3489.39
MW - 17	07/22/14	3509.33	-	20.49	0.00	3488.84
MW - 17	08/05/14	3509.33	-	20.53	0.00	3488.80
MW - 17	10/27/14	3509.33	-	19.36	0.00	3489.97
MW - 17	11/19/14	3509.33	-	19.32	0.00	3490.01
MW - 18	06/20/02	3509.12	-	21.29	0.00	3487.83
MW - 18	09/26/02	3509.12	-	21.70	0.00	3487.42
MW - 18	11/12/02	3509.12	-	21.61	0.00	3487.51
MW - 18	02/12/03	3509.12	-	21.29	0.00	3487.83
MW - 18	05/14/03	3509.12	-	21.34	0.00	3487.78
MW - 18	08/21/03	3509.12	-	22.13	0.00	3486.99
MW - 18	12/10/03	3509.12	-	22.11	0.00	3487.01
MW - 18	02/11/04	3509.12	-	22.21	0.00	3486.91
MW - 18	05/11/04	3509.12	-	20.97	0.00	3488.15
MW - 18	08/10/04	3509.12	19.50	19.58	0.08	3489.61

TABLE 1

HISTORIC GROUNDWATER ELEVATION DATA

TNM 97- 17
LEA COUNTY, NEW MEXICO
Plains Marketing, L.P.

Well Number	DATE MEASURED	TOP OF CASING ELEVATION	DEPTH TO PRODUCT	DEPTH TO WATER	PSH THICKNESS	CORRECTED GROUNDWATER ELEVATION
MW - 18	08/25/04	3509.12	-	21.38	0.00	3487.74
MW - 18	12/02/04	3509.12	-	20.68	0.00	3488.44
MW - 18	03/08/05	3509.12	-	20.12	0.00	3489.00
MW - 18	06/08/05	3509.12	-	19.62	0.00	3489.50
MW - 18	09/15/05	3509.12	-	19.79	0.00	3489.33
MW - 18	12/12/05	3509.12	-	19.62	0.00	3489.50
MW - 18	03/16/06	3509.12	-	19.51	0.00	3489.61
MW - 18	06/15/06	3509.12	-	20.06	0.00	3489.06
MW - 18	09/18/06	3509.12	-	19.82	0.00	3489.30
MW - 18	11/30/06	3509.12	-	19.79	0.00	3489.33
MW - 18	02/27/07	3509.12	-	19.62	0.00	3489.50
MW - 18	05/22/07	3509.12	-	19.44	0.00	3489.68
MW - 18	08/15/07	3509.12	-	20.13	0.00	3488.99
MW - 18	11/06/07	3509.12	-	19.94	0.00	3489.18
MW - 18	02/12/08	3509.12	-	19.79	0.00	3489.33
MW - 18	05/13/08	3509.12	-	19.73	0.00	3489.39
MW - 18	08/14/08	3509.12	-	20.52	0.00	3488.60
MW - 18	11/12/08	3509.12	-	20.05	0.00	3489.07
MW - 18	02/10/09	3509.12	-	19.92	0.00	3489.20
MW - 18	05/12/09	3509.12	-	19.87	0.00	3489.25
MW - 18	08/10/09	3509.12	-	20.50	0.00	3488.62
MW - 18	11/18/09	3509.12	-	20.72	0.00	3488.40
MW - 18	01/04/10	3509.12	-	20.67	0.00	3488.45
MW - 18	02/09/10	3509.12	-	20.54	0.00	3488.58
MW - 18	05/12/10	3509.12	-	20.04	0.00	3489.08
MW - 18	08/11/10	3509.12	-	20.03	0.00	3489.09
MW - 18	11/11/10	3509.12	-	20.70	0.00	3488.42
MW - 18	02/16/11	3509.12	-	20.73	0.00	3488.39
MW - 18	05/19/11	3509.12	-	20.71	0.00	3488.41
MW - 18	08/10/11	3509.12	-	20.81	0.00	3488.31
MW - 18	11/14/11	3509.12	-	20.84	0.00	3488.28
MW - 18	02/29/12	3509.12	-	20.59	0.00	3488.53
MW - 18	05/02/12	3509.12	-	20.50	0.00	3488.62
MW - 18	12/06/12	3509.12	-	20.86	0.00	3488.26
MW - 18	02/13/13	3509.12	-	20.74	0.00	3488.38
MW - 18	05/22/13	3509.12	-	20.61	0.00	3488.51
MW - 18	08/12/13	3509.12	-	20.94	0.00	3488.18
MW - 18	11/20/13	3509.12	-	21.03	0.00	3488.09
MW - 18	02/04/14	3510.17	-	20.85	0.00	3489.32
MW - 18	05/14/14	3510.17	-	20.69	0.00	3489.48
MW - 18	07/22/14	3510.17	-	21.23	0.00	3488.94
MW - 18	08/05/14	3510.17	-	21.28	0.00	3488.89
MW - 18	10/27/14	3510.17	-	20.17	0.00	3490.00
MW - 18	11/19/14	3510.17	-	20.16	0.00	3490.01
MW - 19	06/20/02	3507.28	19.75	20.03	0.28	3487.49
MW - 19	09/26/02	3507.28	19.97	20.00	0.03	3487.31
MW - 19	11/12/02	3507.28	20.04	21.02	0.98	3487.09
MW - 19	01/07/03	3507.28	19.71	21.30	1.59	3487.33
MW - 19	01/27/03	3507.28	19.68	20.15	0.47	3487.53
MW - 19	02/26/03	3507.28	19.70	20.06	0.36	3487.53
MW - 19	03/11/03	3507.28	19.78	20.23	0.45	3487.43
MW - 19	03/19/03	3507.28	19.76	20.21	0.45	3487.45
MW - 19	03/25/03	3507.28	19.67	20.30	0.63	3487.52
MW - 19	04/16/03	3507.28	19.62	20.35	0.73	3487.55
MW - 19	04/23/03	3507.28	19.80	20.52	0.72	3487.37
MW - 19	04/29/03	3507.28	19.59	20.47	0.88	3487.56

TABLE 1
HISTORIC GROUNDWATER ELEVATION DATA
TNM 97- 17
LEA COUNTY, NEW MEXICO
Plains Marketing, L.P.

Well Number	DATE MEASURED	TOP OF CASING ELEVATION	DEPTH TO PRODUCT	DEPTH TO WATER	PSH THICKNESS	CORRECTED GROUNDWATER ELEVATION
MW - 19	05/14/03	3507.28	19.70	20.62	0.92	3487.44
MW - 19	05/20/03	3507.28	19.84	20.80	0.96	3487.30
MW - 19	05/27/03	3507.28	19.87	20.84	0.97	3487.26
MW - 19	06/04/03	3507.28	19.85	20.45	0.60	3487.34
MW - 19	07/07/03	3507.28	20.29	20.73	0.44	3486.92
MW - 19	07/30/03	3507.28	20.40	20.51	0.11	3486.86
MW - 19	08/06/03	3507.28	20.66	20.94	0.28	3486.58
MW - 19	08/21/03	3507.28	20.82	21.03	0.21	3486.43
MW - 19	09/08/03	3507.28	20.80	21.00	0.20	3486.45
MW - 19	09/15/03	3507.28	20.81	20.99	0.18	3486.44
MW - 19	09/24/03	3507.28	21.14	21.38	0.24	3486.10
MW - 19	10/02/03	3507.28	20.90	21.13	0.23	3486.35
MW - 19	10/08/03	3507.28	20.79	21.08	0.29	3486.45
MW - 19	10/16/03	3507.28	21.12	21.33	0.21	3486.13
MW - 19	10/28/03	3507.28	21.18	21.43	0.25	3486.06
MW - 19	11/11/03	3507.28	21.23	21.24	0.01	3486.05
MW - 19	11/18/03	3507.28	20.97	21.19	0.22	3486.28
MW - 19	12/10/03	3507.28	20.80	21.08	0.28	3486.44
MW - 19	02/02/04	3507.28	21.17	21.31	0.14	3486.09
MW - 19	02/26/04	3507.28	20.75	21.00	0.25	3486.49
MW - 19	03/16/04	3507.28	20.95	21.30	0.35	3486.28
MW - 19	03/19/04	3507.28	20.91	21.31	0.40	3486.31
MW - 19	03/25/04	3507.28	20.90	21.31	0.41	3486.32
MW - 19	04/01/04	3507.28	20.84	21.32	0.48	3486.37
MW - 19	04/08/04	3507.28	20.80	21.27	0.47	3486.41
MW - 19	04/14/04	3507.28	20.11	21.03	0.92	3487.03
MW - 19	04/16/04	3507.28	20.24	21.11	0.87	3486.91
MW - 19	04/22/04	3507.28	19.38	20.32	0.94	3487.76
MW - 19	04/29/04	3507.28	19.34	20.44	1.10	3487.78
MW - 19	05/11/04	3507.28	19.30	20.52	1.22	3487.80
MW - 19	06/08/04	3507.28	19.38	20.94	1.56	3487.67
MW - 19	06/17/04	3507.28	19.35	20.91	1.56	3487.70
MW - 19	06/22/04	3507.28	19.38	20.94	1.56	3487.67
MW - 19	06/29/04	3507.28	18.33	20.99	2.66	3488.55
MW - 19	07/06/04	3507.28	19.38	21.19	1.81	3487.63
MW - 19	07/20/04	3507.28	19.50	19.51	0.01	3487.78
MW - 19	08/04/04	3507.28	19.51	19.52	0.01	3487.77
MW - 19	08/16/04	3507.28	19.67	19.70	0.03	3487.61
MW - 19	08/23/04	3507.28	19.64	21.36	1.72	3487.38
MW - 19	08/25/04	3507.28	19.68	21.10	1.42	3487.39
MW - 19	08/26/04	3507.28	19.65	21.05	1.40	3487.42
MW - 19	08/31/04	3507.28	19.72	21.20	1.48	3487.34
MW - 19	09/13/04	3507.28	19.81	20.99	1.18	3487.29
MW - 19	09/20/04	3507.28	19.89	20.95	1.06	3487.23
MW - 19	09/30/04	3507.28	19.94	20.89	0.95	3487.20
MW - 19	10/04/04	3507.28	19.39	20.95	1.56	3487.66
MW - 19	10/11/04	3507.28	19.01	21.17	2.16	3487.95
MW - 19	10/18/04	3507.28	18.73	19.99	1.26	3488.36
MW - 19	10/26/04	3507.28	18.91	20.14	1.23	3488.19
MW - 19	11/02/04	3507.28	18.95	19.70	0.75	3488.22
MW - 19	11/08/04	3507.28	18.80	19.97	1.17	3488.30
MW - 19	11/15/04	3507.28	sheen	19.40	0.00	3487.88
MW - 19	12/01/04	3507.28	sheen	19.20	0.00	3488.08
MW - 19	12/02/04	3507.28	19.16	19.18	0.02	3488.12
MW - 19	12/14/04	3507.28	sheen	19.18	0.00	3488.10
MW - 19	12/21/04	3507.28	18.98	19.34	0.36	3488.25
MW - 19	12/29/04	3507.28	19.01	19.24	0.23	3488.24

TABLE 1

HISTORIC GROUNDWATER ELEVATION DATA

TNM 97- 17
LEA COUNTY, NEW MEXICO
Plains Marketing, L.P.

Well Number	DATE MEASURED	TOP OF CASING ELEVATION	DEPTH TO PRODUCT	DEPTH TO WATER	PSH THICKNESS	CORRECTED GROUNDWATER ELEVATION
MW - 19	01/11/05	3507.28	18.76	19.40	0.64	3488.42
MW - 19	01/14/05	3507.28	18.82	19.67	0.85	3488.33
MW - 19	01/18/05	3507.28	18.74	19.81	1.07	3488.38
MW - 19	01/21/05	3507.28	18.72	19.43	0.71	3488.45
MW - 19	01/25/05	3507.28	18.69	19.60	0.91	3488.45
MW - 19	01/28/05	3507.28	18.90	19.39	0.49	3488.31
MW - 19	02/02/05	3507.28	18.67	19.55	0.88	3488.48
MW - 19	02/05/05	3507.28	18.90	19.14	0.24	3488.34
MW - 19	02/08/05	3507.28	18.65	19.45	0.80	3488.51
MW - 19	02/11/05	3507.28	18.67	19.21	0.54	3488.53
MW - 19	02/15/05	3507.28	18.61	19.25	0.64	3488.57
MW - 19	02/18/05	3507.28	18.80	19.20	0.40	3488.42
MW - 19	02/22/05	3507.28	18.59	19.19	0.60	3488.60
MW - 19	02/25/05	3507.28	18.59	19.09	0.50	3488.62
MW - 19	03/01/05	3507.28	18.55	19.12	0.57	3488.64
MW - 19	03/04/05	3507.28	18.57	19.03	0.46	3488.64
MW - 19	03/08/05	3507.28	18.51	19.04	0.53	3488.69
MW - 19	03/08/05	3507.28	18.51	19.04	0.53	3488.69
MW - 19	03/11/05	3507.28	18.56	19.05	0.49	3488.65
MW - 19	03/15/05	3507.28	18.49	19.02	0.53	3488.71
MW - 19	03/18/05	3507.28	18.52	19.00	0.48	3488.69
MW - 19	03/22/05	3507.28	18.44	19.02	0.58	3488.75
MW - 19	03/28/05	3507.28	18.40	18.82	0.42	3488.82
MW - 19	04/01/05	3507.28	18.43	18.91	0.48	3488.78
MW - 19	04/05/05	3507.28	17.37	17.98	0.61	3489.82
MW - 19	04/08/05	3507.28	17.39	17.80	0.41	3489.83
MW - 19	04/15/05	3507.28	18.31	18.75	0.44	3488.90
MW - 19	05/25/05	3507.28	18.14	18.56	0.42	3489.08
MW - 19	05/27/05	3507.28	18.20	18.53	0.33	3489.03
MW - 19	05/31/05	3507.28	18.15	18.20	0.05	3489.12
MW - 19	06/03/05	3507.28	sheen	18.15	0.00	3489.13
MW - 19	06/06/05	3507.28	sheen	18.14	0.00	3489.14
MW - 19	06/08/05	3507.28	-	18.12	0.00	3489.16
MW - 19	06/13/05	3507.28	sheen	18.10	0.00	3489.18
MW - 19	06/20/05	3507.28	sheen	18.14	0.00	3489.14
MW - 19	06/24/05	3507.28	18.06	18.11	0.05	3489.21
MW - 19	06/27/05	3507.28	18.11	18.13	0.02	3489.17
MW - 19	07/11/05	3507.28	18.18	18.25	0.07	3489.09
MW - 19	07/15/05	3507.28	18.25	18.35	0.10	3489.02
MW - 19	07/18/05	3507.28	18.27	18.37	0.10	3489.00
MW - 19	07/21/05	3507.28	18.24	18.39	0.15	3489.02
MW - 19	07/25/05	3507.28	18.33	18.60	0.27	3488.91
MW - 19	08/01/05	3507.28	18.33	18.73	0.40	3488.89
MW - 19	08/04/05	3507.28	18.45	18.60	0.15	3488.81
MW - 19	08/12/05	3507.28	18.40	18.92	0.52	3488.80
MW - 19	08/15/05	3507.28	18.51	18.89	0.38	3488.71
MW - 19	08/23/05	3507.28	18.27	18.53	0.26	3488.97
MW - 19	08/30/05	3507.28	18.29	18.41	0.12	3488.97
MW - 19	09/06/05	3507.28	18.20	18.33	0.13	3489.06
MW - 19	09/13/05	3507.28	18.23	18.31	0.08	3489.04
MW - 19	09/15/05	3507.28	18.20	18.30	0.10	3489.07
MW - 19	09/19/05	3507.28	18.16	18.35	0.19	3489.09
MW - 19	09/27/05	3507.28	18.17	18.25	0.08	3489.10
MW - 19	10/03/05	3507.28	18.17	18.33	0.16	3489.09
MW - 19	10/08/05	3507.28	18.03	18.07	0.04	3489.24
MW - 19	10/10/05	3507.28	18.20	18.40	0.20	3489.05
MW - 19	10/17/05	3507.28	18.17	18.25	0.08	3489.10

TABLE 1

HISTORIC GROUNDWATER ELEVATION DATA

TNM 97- 17
LEA COUNTY, NEW MEXICO
Plains Marketing, L.P.

Well Number	DATE MEASURED	TOP OF CASING ELEVATION	DEPTH TO PRODUCT	DEPTH TO WATER	PSH THICKNESS	CORRECTED GROUNDWATER ELEVATION
MW - 19	10/24/05	3507.28	18.10	18.30	0.20	3489.15
MW - 19	10/31/05	3507.28	18.02	18.22	0.20	3489.23
MW - 19	11/15/05	3507.28	18.12	18.32	0.20	3489.13
MW - 19	11/22/05	3507.28	18.05	18.25	0.20	3489.20
MW - 19	11/27/05	3507.28	18.04	18.23	0.19	3489.21
MW - 19	12/07/05	3507.28	18.08	18.18	0.10	3489.19
MW - 19	12/12/05	3507.28	18.03	18.21	0.18	3489.22
MW - 19	12/16/05	3507.28	18.11	18.21	0.10	3489.16
MW - 19	12/22/05	3507.28	18.06	18.24	0.18	3489.19
MW - 19	12/27/05	3507.28	18.01	18.25	0.24	3489.23
MW - 19	01/03/06	3507.28	18.05	18.23	0.18	3489.20
MW - 19	01/09/06	3507.28	18.07	18.20	0.13	3489.19
MW - 19	01/16/06	3507.28	18.01	18.23	0.22	3489.24
MW - 19	01/23/06	3507.28	18.03	18.20	0.17	3489.22
MW - 19	01/30/06	3507.28	18.01	18.21	0.20	3489.24
MW - 19	02/06/06	3507.28	18.01	18.30	0.29	3489.23
MW - 19	02/14/06	3507.28	18.00	18.23	0.23	3489.25
MW - 19	02/21/06	3507.28	18.00	18.15	0.15	3489.26
MW - 19	03/01/06	3507.28	17.99	18.20	0.21	3489.26
MW - 19	03/06/06	3507.28	18.02	18.18	0.16	3489.24
MW - 19	03/16/06	3507.28	18.01	18.13	0.12	3489.25
MW - 19	03/17/06	3507.28	18.02	18.13	0.11	3489.24
MW - 19	03/21/06	3507.28	18.03	18.15	0.12	3489.23
MW - 19	03/28/06	3507.28	18.07	18.14	0.07	3489.20
MW - 19	04/03/06	3507.28	17.96	18.02	0.06	3489.31
MW - 19	04/17/06	3507.28	17.94	17.98	0.04	3489.33
MW - 19	05/01/06	3507.28	17.92	18.00	0.08	3489.35
MW - 19	05/08/06	3507.28	17.94	18.06	0.12	3489.32
MW - 19	05/15/06	3507.28	18.00	18.19	0.19	3489.25
MW - 19	05/30/06	3507.28	18.23	18.34	0.11	3489.03
MW - 19	06/05/06	3507.28	18.25	18.35	0.10	3489.02
MW - 19	06/12/06	3507.28	18.34	18.76	0.42	3488.88
MW - 19	06/15/06	3507.28	18.39	18.68	0.29	3488.85
MW - 19	06/19/06	3507.28	18.45	18.78	0.33	3488.78
MW - 19	07/03/06	3507.28	18.56	18.88	0.32	3488.67
MW - 19	07/10/06	3507.28	18.56	18.89	0.33	3488.67
MW - 19	07/17/06	3507.28	18.46	18.63	0.17	3488.79
MW - 19	07/26/06	3507.28	18.51	18.80	0.29	3488.73
MW - 19	07/31/06	3507.28	18.55	18.93	0.38	3488.67
MW - 19	08/07/06	3507.28	18.59	18.87	0.28	3488.65
MW - 19	08/17/06	3507.28	18.62	18.91	0.29	3488.62
MW - 19	08/21/06	3507.28	18.48	18.72	0.24	3488.76
MW - 19	09/06/06	3507.28	18.25	19.38	1.13	3488.86
MW - 19	09/11/06	3507.28	18.22	18.33	0.11	3489.04
MW - 19	09/18/06	3507.28	18.19	18.26	0.07	3489.08
MW - 19	09/25/06	3507.28	18.21	18.31	0.10	3489.06
MW - 19	10/02/06	3507.28	18.18	18.29	0.11	3489.08
MW - 19	10/09/06	3507.28	18.23	18.35	0.12	3489.03
MW - 19	10/17/06	3507.28	18.20	18.35	0.15	3489.06
MW - 19	10/23/06	3507.28	18.20	18.30	0.10	3489.07
MW - 19	10/30/06	3507.28	18.19	19.26	1.07	3488.93
MW - 19	11/06/06	3507.28	18.17	19.20	1.03	3488.96
MW - 19	11/13/06	3507.28	18.36	19.12	0.76	3488.81
MW - 19	11/20/06	3507.28	18.17	18.43	0.26	3489.07
MW - 19	11/27/06	3507.28	18.35	19.10	0.75	3488.82
MW - 19	11/30/06	3507.28	18.14	18.26	0.12	3489.12
MW - 19	12/04/06	3507.28	18.19	18.36	0.17	3489.06

TABLE 1
HISTORIC GROUNDWATER ELEVATION DATA
TNM 97- 17
LEA COUNTY, NEW MEXICO
Plains Marketing, L.P.

Well Number	DATE MEASURED	TOP OF CASING ELEVATION	DEPTH TO PRODUCT	DEPTH TO WATER	PSH THICKNESS	CORRECTED GROUNDWATER ELEVATION
MW - 19	12/12/06	3507.28	18.19	18.24	0.05	3489.08
MW - 19	12/18/06	3507.28	18.20	18.39	0.19	3489.05
MW - 19	01/02/07	3507.28	18.13	18.22	0.09	3489.14
MW - 19	01/11/07	3507.28	18.09	18.17	0.08	3489.18
MW - 19	01/18/07	3507.28	18.06	18.26	0.20	3489.19
MW - 19	01/22/07	3507.28	18.09	18.17	0.08	3489.18
MW - 19	02/05/07	3507.28	18.11	18.24	0.13	3489.15
MW - 19	02/12/07	3507.28	18.01	18.15	0.14	3489.25
MW - 19	02/19/07	3507.28	18.01	18.10	0.09	3489.26
MW - 19	02/27/07	3507.28	18.06	18.18	0.12	3489.20
MW - 19	03/05/07	3507.28	18.05	18.18	0.13	3489.21
MW - 19	03/12/07	3507.28	18.04	18.10	0.06	3489.23
MW - 19	03/19/07	3507.28	18.01	18.22	0.21	3489.24
MW - 19	04/02/07	3507.28	17.98	18.16	0.18	3489.27
MW - 19	04/09/07	3507.28	17.93	18.09	0.16	3489.33
MW - 19	05/01/07	3507.28	17.98	18.11	0.13	3489.28
MW - 19	05/12/07	3507.28	18.00	18.09	0.09	3489.27
MW - 19	05/17/07	3507.28	17.84	17.92	0.08	3489.43
MW - 19	05/21/07	3507.28	17.82	17.92	0.10	3489.45
MW - 19	05/22/07	3507.28	17.82	17.96	0.14	3489.44
MW - 19	06/01/07	3507.28	17.83	17.87	0.04	3489.44
MW - 19	06/06/07	3507.28	17.81	17.88	0.07	3489.46
MW - 19	06/11/07	3507.28	17.86	18.14	0.28	3489.38
MW - 19	06/19/07	3507.28	17.94	18.01	0.07	3489.33
MW - 19	06/25/07	3507.28	17.98	18.07	0.09	3489.29
MW - 19	07/03/07	3507.28	18.08	18.34	0.26	3489.16
MW - 19	07/18/07	3507.28	18.30	18.34	0.04	3488.97
MW - 19	07/23/07	3507.28	18.34	18.50	0.16	3488.92
MW - 19	07/31/07	3507.28	18.43	18.87	0.44	3488.78
MW - 19	08/14/07	3507.28	18.47	18.72	0.25	3488.77
MW - 19	08/15/07	3507.28	18.48	18.71	0.23	3488.77
MW - 19	08/25/07	3507.28	18.54	18.76	0.22	3488.71
MW - 19	09/05/07	3507.28	18.61	18.84	0.23	3488.64
MW - 19	09/10/07	3507.28	18.57	18.76	0.19	3488.68
MW - 19	09/17/07	3507.28	18.51	18.69	0.18	3488.74
MW - 19	09/24/07	3507.28	18.32	18.36	0.04	3488.95
MW - 19	11/05/07	3507.28	18.28	18.34	0.06	3488.99
MW - 19	11/06/07	3507.28	18.33	18.49	0.16	3488.93
MW - 19	11/12/07	3507.28	18.29	18.42	0.13	3488.97
MW - 19	11/19/07	3507.28	18.28	18.33	0.05	3488.99
MW - 19	11/30/07	3507.28	18.27	18.45	0.18	3488.98
MW - 19	12/03/07	3507.28	18.28	18.40	0.12	3488.98
MW - 19	12/14/07	3507.28	18.24	18.36	0.12	3489.02
MW - 19	12/17/07	3507.28	17.25	17.35	0.10	3490.02
MW - 19	01/09/08	3507.28	18.21	18.39	0.18	3489.04
MW - 19	01/16/08	3507.28	18.18	18.42	0.24	3489.06
MW - 19	01/30/08	3507.28	18.15	18.25	0.10	3489.12
MW - 19	02/08/08	3507.28	18.18	18.41	0.23	3489.07
MW - 19	02/12/08	3507.28	18.18	18.41	0.23	3489.07
MW - 19	02/14/08	3507.28	18.15	18.34	0.19	3489.10
MW - 19	02/20/08	3507.28	18.13	18.27	0.14	3489.13
MW - 19	02/28/08	3507.28	18.13	18.28	0.15	3489.13
MW - 19	03/05/08	3507.28	18.15	18.41	0.26	3489.09
MW - 19	03/13/08	3507.28	18.13	18.31	0.18	3489.12
MW - 19	03/19/08	3507.28	18.16	18.36	0.20	3489.09
MW - 19	03/24/08	3507.28	18.12	18.24	0.12	3489.14
MW - 19	04/02/08	3507.28	18.11	18.22	0.11	3489.15

TABLE 1
HISTORIC GROUNDWATER ELEVATION DATA
TNM 97- 17
LEA COUNTY, NEW MEXICO
Plains Marketing, L.P.

Well Number	DATE MEASURED	TOP OF CASING ELEVATION	DEPTH TO PRODUCT	DEPTH TO WATER	PSH THICKNESS	CORRECTED GROUNDWATER ELEVATION
MW - 19	04/07/08	3507.28	18.11	18.12	0.01	3489.17
MW - 19	04/14/08	3507.28	18.11	18.12	0.01	3489.17
MW - 19	04/23/08	3507.28	18.09	18.18	0.09	3489.18
MW - 19	05/07/08	3507.28	18.12	18.26	0.14	3489.14
MW - 19	05/13/08	3507.28	18.12	18.21	0.09	3489.15
MW - 19	05/14/08	3507.28	18.11	18.21	0.10	3489.16
MW - 19	05/19/08	3507.28	18.06	18.09	0.03	3489.22
MW - 19	06/09/08	3507.28	18.38	18.62	0.24	3488.86
MW - 19	06/16/08	3507.28	18.14	18.17	0.03	3489.14
MW - 19	06/23/08	3507.28	18.58	18.81	0.23	3488.67
MW - 19	06/30/08	3507.28	18.66	18.88	0.22	3488.59
MW - 19	07/14/08	3507.28	18.69	18.86	0.17	3488.56
MW - 19	07/22/08	3507.28	18.75	18.77	0.02	3488.53
MW - 19	07/29/08	3507.28	18.76	18.92	0.16	3488.50
MW - 19	08/04/08	3507.28	18.81	18.98	0.17	3488.44
MW - 19	08/11/08	3507.28	18.84	18.87	0.03	3488.44
MW - 19	08/14/08	3507.28	18.87	19.02	0.15	3488.39
MW - 19	08/18/08	3507.28	18.87	18.98	0.11	3488.39
MW - 19	08/28/08	3507.28	18.82	18.91	0.09	3488.45
MW - 19	09/17/08	3507.28	18.60	18.65	0.05	3488.67
MW - 19	09/29/08	3507.28	18.55	18.59	0.04	3488.72
MW - 19	10/06/08	3507.28	18.58	18.66	0.08	3488.69
MW - 19	10/13/08	3507.28	18.59	18.70	0.11	3488.67
MW - 19	10/20/08	3507.28	18.53	18.59	0.06	3488.74
MW - 19	10/29/08	3507.28	18.46	18.51	0.05	3488.81
MW - 19	10/30/08	3507.28	18.49	18.50	0.01	3488.79
MW - 19	11/06/08	3507.28	18.48	18.51	0.03	3488.80
MW - 19	11/12/08	3507.28	18.43	18.48	0.05	3488.84
MW - 19	11/13/08	3507.28	18.43	18.48	0.05	3488.84
MW - 19	12/16/08	3507.28	18.37	18.39	0.02	3488.91
MW - 19	12/19/08	3507.28	18.39	18.42	0.03	3488.89
MW - 19	12/22/08	3507.28	18.35	18.49	0.14	3488.91
MW - 19	01/06/09	3507.28	18.36	18.41	0.05	3488.91
MW - 19	01/12/09	3507.28	18.49	18.59	0.10	3488.78
MW - 19	01/22/09	3507.28	18.32	18.38	0.06	3488.95
MW - 19	01/26/09	3507.28	18.32	18.41	0.09	3488.95
MW - 19	02/10/09	3507.28	18.29	18.34	0.05	3488.98
MW - 19	02/13/09	3507.28	18.13	18.65	0.52	3489.07
MW - 19	02/16/09	3507.28	18.17	18.64	0.47	3489.04
MW - 19	02/24/09	3507.28	18.19	18.63	0.44	3489.02
MW - 19	03/02/09	3507.28	18.29	18.49	0.20	3488.96
MW - 19	03/05/09	3507.28	18.30	18.42	0.12	3488.96
MW - 19	03/09/09	3507.28	18.27	18.33	0.06	3489.00
MW - 19	03/16/09	3507.28	18.29	18.35	0.06	3488.98
MW - 19	03/19/09	3507.28	18.33	18.49	0.16	3488.93
MW - 19	03/25/09	3507.28	18.33	18.47	0.14	3488.93
MW - 19	03/30/09	3507.28	18.33	18.45	0.12	3488.93
MW - 19	04/13/09	3507.28	18.24	18.30	0.06	3489.03
MW - 19	04/16/09	3507.28	19.32	19.43	0.11	3487.94
MW - 19	04/21/09	3507.28	19.33	19.40	0.07	3487.94
MW - 19	04/27/09	3507.28	18.24	18.30	0.06	3489.03
MW - 19	04/30/09	3507.28	19.34	19.45	0.11	3487.92
MW - 19	05/06/09	3507.28	19.35	19.40	0.05	3487.92
MW - 19	05/12/09	3507.28	18.02	18.29	0.27	3489.22
MW - 19	05/19/09	3507.28	18.31	18.42	0.11	3488.95
MW - 19	05/26/09	3507.28	18.38	18.42	0.04	3488.89
MW - 19	06/01/09	3507.28	18.44	18.52	0.08	3488.83

TABLE 1

HISTORIC GROUNDWATER ELEVATION DATA

TNM 97- 17
LEA COUNTY, NEW MEXICO
Plains Marketing, L.P.

Well Number	DATE MEASURED	TOP OF CASING ELEVATION	DEPTH TO PRODUCT	DEPTH TO WATER	PSH THICKNESS	CORRECTED GROUNDWATER ELEVATION
MW - 19	06/05/09	3507.28	18.47	18.49	0.02	3488.81
MW - 19	06/12/09	3507.28	18.51	18.61	0.10	3488.76
MW - 19	06/22/09	3507.28	18.60	18.73	0.13	3488.66
MW - 19	06/24/09	3507.28	18.60	18.70	0.10	3488.67
MW - 19	06/29/09	3507.28	18.64	18.87	0.23	3488.61
MW - 19	07/06/09	3507.28	18.74	18.81	0.07	3488.53
MW - 19	07/09/09	3507.28	18.33	18.44	0.11	3488.93
MW - 19	07/13/09	3507.28	18.34	18.42	0.08	3488.93
MW - 19	07/20/09	3507.28	18.36	18.42	0.06	3488.91
MW - 19	07/23/09	3507.28	18.91	19.02	0.11	3488.35
MW - 19	07/27/09	3507.28	18.90	19.04	0.14	3488.36
MW - 19	07/29/09	3507.28	18.81	18.89	0.08	3488.46
MW - 19	08/03/09	3507.28	18.79	18.90	0.11	3488.47
MW - 19	08/10/09	3507.28	18.85	18.96	0.11	3488.41
MW - 19	08/10/09	3507.28	18.85	18.96	0.11	3488.41
MW - 19	08/18/09	3507.28	18.90	19.00	0.10	3488.37
MW - 19	08/24/09	3507.28	18.92	19.04	0.12	3488.34
MW - 19	08/28/09	3507.28	18.94	19.04	0.10	3488.33
MW - 19	08/31/09	3507.28	19.00	19.14	0.14	3488.26
MW - 19	09/02/09	3507.28	18.97	19.09	0.12	3488.29
MW - 19	09/08/09	3507.28	19.01	19.11	0.10	3488.26
MW - 19	09/10/09	3507.28	19.01	19.23	0.22	3488.24
MW - 19	09/16/09	3507.28	19.02	19.11	0.09	3488.25
MW - 19	09/18/09	3507.28	19.01	19.29	0.28	3488.23
MW - 19	09/22/09	3507.28	19.08	19.25	0.17	3488.17
MW - 19	09/28/09	3507.28	18.95	19.03	0.08	3488.32
MW - 19	10/09/09	3507.28	19.07	19.23	0.16	3488.19
MW - 19	10/12/09	3507.28	18.34	18.43	0.09	3488.93
MW - 19	10/15/09	3507.28	19.12	19.25	0.13	3488.14
MW - 19	10/20/09	3507.28	-	19.21	0.00	3488.07
MW - 19	10/26/09	3507.28	18.33	18.44	0.11	3488.93
MW - 19	10/28/09	3507.28	-	19.18	0.00	3488.10
MW - 19	11/03/09	3507.28	-	19.14	0.00	3488.14
MW - 19	11/12/09	3507.28	-	19.05	0.00	3488.23
MW - 19	11/18/09	3507.28	-	19.14	0.00	3488.14
MW - 19	12/03/09	3507.28	sheen	19.10	0.00	3488.18
MW - 19	12/11/09	3507.28	sheen	19.11	0.00	3488.17
MW - 19	12/16/09	3507.28	sheen	19.00	0.00	3488.28
MW - 19	12/21/09	3507.28	sheen	19.13	0.00	3488.15
MW - 19	12/28/09	3507.28	sheen	19.06	0.00	3488.22
MW - 19	01/04/10	3507.28	sheen	19.09	0.00	3488.19
MW - 19	01/14/10	3507.28	sheen	19.07	0.00	3488.21
MW - 19	01/20/10	3507.28	sheen	18.98	0.00	3488.30
MW - 19	01/25/10	3507.28	sheen	18.98	0.00	3488.30
MW - 19	01/27/10	3507.28	sheen	18.98	0.00	3488.30
MW - 19	02/01/10	3507.28	sheen	0.00	0.00	3507.28
MW - 19	02/08/10	3507.28	sheen	19.09	0.00	3488.19
MW - 19	02/09/10	3507.28	sheen	19.05	0.00	3488.23
MW - 19	02/19/10	3507.28	-	18.92	0.00	3488.36
MW - 19	02/26/10	3507.28	sheen	18.92	0.00	3488.36
MW - 19	03/01/10	3507.28	sheen	18.97	0.00	3488.31
MW - 19	03/04/10	3507.28	sheen	18.88	0.00	3488.40
MW - 19	03/08/10	3507.28	sheen	18.90	0.00	3488.38
MW - 19	03/11/10	3507.28	sheen	18.79	0.00	3488.49
MW - 19	03/15/10	3507.28	sheen	18.86	0.00	3488.42
MW - 19	03/17/10	3507.28	sheen	18.78	0.00	3488.50
MW - 19	03/22/10	3507.28	sheen	18.73	0.00	3488.55

TABLE 1

HISTORIC GROUNDWATER ELEVATION DATA

TNM 97- 17
LEA COUNTY, NEW MEXICO
Plains Marketing, L.P.

Well Number	DATE MEASURED	TOP OF CASING ELEVATION	DEPTH TO PRODUCT	DEPTH TO WATER	PSH THICKNESS	CORRECTED GROUNDWATER ELEVATION
MW - 19	03/29/10	3507.28	sheen	18.68	0.00	3488.60
MW - 19	04/05/10	3507.28	sheen	18.74	0.00	3488.54
MW - 19	04/14/10	3507.28	sheen	18.71	0.00	3488.57
MW - 19	04/16/10	3507.28	sheen	18.64	0.00	3488.64
MW - 19	04/19/10	3507.28	sheen	18.72	0.00	3488.56
MW - 19	04/28/10	3507.28	sheen	18.62	0.00	3488.66
MW - 19	05/05/10	3507.28	sheen	18.59	0.00	3488.69
MW - 19	05/12/10	3507.28	sheen	18.67	0.00	3488.61
MW - 19	05/14/10	3507.28	sheen	18.68	0.00	3488.60
MW - 19	05/21/10	3507.28	sheen	18.68	0.00	3488.60
MW - 19	05/26/10	3507.28	sheen	18.61	0.00	3488.67
MW - 19	06/04/10	3507.28	sheen	18.66	0.00	3488.62
MW - 19	06/07/10	3507.28	sheen	18.75	0.00	3488.53
MW - 19	06/12/10	3507.28	sheen	18.80	0.00	3488.48
MW - 19	06/24/10	3507.28	sheen	18.93	0.00	3488.35
MW - 19	06/30/10	3507.28	sheen	19.04	0.00	3488.24
MW - 19	07/07/10	3507.28	sheen	18.57	0.00	3488.71
MW - 19	07/12/10	3507.28	sheen	18.32	0.00	3488.96
MW - 19	07/19/10	3507.28	sheen	18.24	0.00	3489.04
MW - 19	07/26/10	3507.28	DID NOT GAUGE		0.00	3507.28
MW - 19	08/03/10	3507.28	sheen	18.23	0.00	3489.05
MW - 19	08/11/10	3507.28	sheen	18.24	0.00	3489.04
MW - 19	08/19/10	3507.28	sheen	18.29	0.00	3488.99
MW - 19	08/25/10	3507.28	sheen	18.31	0.00	3488.97
MW - 19	09/01/10	3507.28	sheen	18.34	0.00	3488.94
MW - 19	09/09/10	3507.28	sheen	18.41	0.00	3488.87
MW - 19	09/13/10	3507.28	sheen	18.23	0.00	3489.05
MW - 19	09/29/10	3507.28	sheen	18.50	0.00	3488.78
MW - 19	10/05/10	3507.28	sheen	18.26	0.00	3489.02
MW - 19	10/20/10	3507.28	sheen	18.60	0.00	3488.68
MW - 19	10/25/10	3507.28	sheen	18.62	0.00	3488.66
MW - 19	11/03/10	3507.28	sheen	18.28	0.00	3489.00
MW - 19	11/10/10	3507.28	sheen	18.66	0.00	3488.62
MW - 19	11/12/10	3507.28	sheen	18.66	0.00	3488.62
MW - 19	12/09/10	3507.28	sheen	18.21	0.00	3489.07
MW - 19	01/18/11	3507.28	sheen	18.66	0.00	3488.62
MW - 19	02/16/11	3507.28	sheen	18.67	0.00	3488.61
MW - 19	03/01/11	3507.28	sheen	18.54	0.00	3488.74
MW - 19	03/07/11	3507.28	sheen	18.50	0.00	3488.78
MW - 19	03/22/11	3507.28	sheen	18.66	0.00	3488.62
MW - 19	04/27/11	3507.28	sheen	18.57	0.00	3488.71
MW - 19	05/05/11	3507.28	sheen	18.57	0.00	3488.71
MW - 19	05/10/11	3507.28	sheen	18.50	0.00	3488.78
MW - 19	05/17/11	3507.28	sheen	18.52	0.00	3488.76
MW - 19	05/19/11	3507.28	sheen	18.52	0.00	3488.76
MW - 19	05/24/11	3507.28	sheen	18.73	0.00	3488.55
MW - 19	06/07/11	3507.28	sheen	18.83	0.00	3488.45
MW - 19	06/08/11	3507.28	sheen	17.84	0.00	3489.44
MW - 19	06/14/11	3507.28	sheen	18.80	0.00	3488.48
MW - 19	06/23/11	3507.28	sheen	18.84	0.00	3488.44
MW - 19	06/28/11	3507.28	sheen	19.90	0.00	3487.38
MW - 19	07/06/11	3507.28	sheen	19.03	0.00	3488.25
MW - 19	07/14/11	3507.28	sheen	19.08	0.00	3488.20
MW - 19	07/20/11	3507.28	-	19.24	0.00	3488.04
MW - 19	07/27/11	3507.28	-	19.13	0.00	3488.15
MW - 19	08/03/11	3507.28	-	19.18	0.00	3488.10
MW - 19	08/10/11	3507.28	-	19.19	0.00	3488.09

TABLE 1
HISTORIC GROUNDWATER ELEVATION DATA
TNM 97- 17
LEA COUNTY, NEW MEXICO
Plains Marketing, L.P.

Well Number	DATE MEASURED	TOP OF CASING ELEVATION	DEPTH TO PRODUCT	DEPTH TO WATER	PSH THICKNESS	CORRECTED GROUNDWATER ELEVATION
MW - 19	08/18/11	3507.28	-	19.23	0.00	3488.05
MW - 19	08/25/11	3507.28	-	19.18	0.00	3488.10
MW - 19	09/07/11	3507.28	-	19.30	0.00	3487.98
MW - 19	09/14/11	3507.28	-	19.33	0.00	3487.95
MW - 19	11/14/11	3507.28	-	19.27	0.00	3488.01
MW - 19	12/01/11	3507.28	-	19.22	0.00	3488.06
MW - 19	12/08/11	3507.28	-	19.21	0.00	3488.07
MW - 19	12/14/11	3507.28	-	19.20	0.00	3488.08
MW - 19	01/12/12	3507.28	-	19.18	0.00	3488.10
MW - 19	01/19/12	3507.28	-	19.09	0.00	3488.19
MW - 19	02/03/12	3507.28	-	19.10	0.00	3488.18
MW - 19	02/29/12	3507.28	-	18.97	0.00	3488.31
MW - 19	03/14/12	3507.28	-	18.94	0.00	3488.34
MW - 19	03/19/12	3507.28	-	18.95	0.00	3488.33
MW - 19	03/29/12	3507.28	-	18.90	0.00	3488.38
MW - 19	04/05/12	3507.28	-	18.88	0.00	3488.40
MW - 19	04/18/12	3507.28	-	18.83	0.00	3488.45
MW - 19	04/27/12	3507.28	-	18.88	0.00	3488.40
MW - 19	05/02/12	3507.28	-	18.92	0.00	3488.36
MW - 19	05/31/12	3507.28	-	18.90	0.00	3488.38
MW - 19	06/08/12	3507.28	-	19.83	0.00	3487.45
MW - 19	06/12/12	3507.28	-	18.97	0.00	3488.31
MW - 19	06/21/12	3507.28	-	18.96	0.00	3488.32
MW - 19	06/29/12	3507.28	-	19.02	0.00	3488.26
MW - 19	07/13/12	3507.28	-	19.19	0.00	3488.09
MW - 19	12/06/12	3507.28	19.26	19.29	0.03	3488.02
MW - 19	12/11/12	3507.28	19.26	19.32	0.06	3488.01
MW - 19	12/18/12	3507.28	19.24	19.31	0.07	3488.03
MW - 19	01/09/13	3507.28	19.20	19.25	0.05	3488.07
MW - 19	01/15/13	3507.28	19.18	19.24	0.06	3488.09
MW - 19	01/23/13	3507.28	19.19	19.23	0.04	3488.08
MW - 19	01/29/13	3507.28	19.16	19.21	0.05	3488.11
MW - 19	02/07/13	3507.28	19.16	19.27	0.11	3488.10
MW - 19	02/13/13	3507.28	19.14	19.18	0.04	3488.13
MW - 19	02/20/13	3507.28	19.00	19.06	0.06	3488.27
MW - 19	03/15/13	3507.28	19.10	19.18	0.08	3488.17
MW - 19	03/19/13	3507.28	-	19.09	0.00	3488.19
MW - 19	04/02/13	3507.28	-	19.06	0.00	3488.22
MW - 19	04/09/13	3507.28	19.04	19.06	0.02	3488.24
MW - 19	04/16/13	3507.28	19.03	19.06	0.03	3488.25
MW - 19	04/23/13	3507.28	19.04	19.05	0.01	3488.24
MW - 19	04/30/13	3507.28	-	19.00	0.00	3488.28
MW - 19	05/08/13	3507.28	19.01	19.03	0.02	3488.27
MW - 19	05/14/13	3507.28	-	18.99	0.00	3488.29
MW - 19	05/22/13	3507.28	-	18.98	0.00	3488.30
MW - 19	05/28/13	3507.28	-	19.01	0.00	3488.27
MW - 19	06/04/13	3507.28	-	19.03	0.00	3488.25
MW - 19	06/11/13	3507.28	-	19.07	0.00	3488.21
MW - 19	06/19/13	3507.28	19.20	19.29	0.09	3488.07
MW - 19	06/28/13	3507.28	19.21	19.29	0.08	3488.06
MW - 19	07/01/13	3507.28	19.26	19.31	0.05	3488.01
MW - 19	07/08/13	3507.28	-	19.33	0.00	3487.95
MW - 19	07/23/13	3507.28	-	19.38	0.00	3487.90
MW - 19	07/30/13	3507.28	-	19.36	0.00	3487.92
MW - 19	08/05/13	3507.28	-	19.36	0.00	3487.92
MW - 19	08/12/13	3507.28	-	19.34	0.00	3487.94
MW - 19	08/22/13	3507.28	-	19.42	0.00	3487.86

TABLE 1

HISTORIC GROUNDWATER ELEVATION DATA

TNM 97- 17
LEA COUNTY, NEW MEXICO
Plains Marketing, L.P.

Well Number	DATE MEASURED	TOP OF CASING ELEVATION	DEPTH TO PRODUCT	DEPTH TO WATER	PSH THICKNESS	CORRECTED GROUNDWATER ELEVATION
MW - 19	08/29/13	3507.28	-	19.47	0.00	3487.81
MW - 19	09/05/13	3507.28	19.48	19.51	0.03	3487.80
MW - 19	09/10/13	3507.28	19.53	19.59	0.06	3487.74
MW - 19	09/17/13	3507.28	19.55	19.66	0.11	3487.71
MW - 19	09/24/13	3507.28	19.55	19.65	0.10	3487.72
MW - 19	10/07/13	3507.28	19.60	19.74	0.14	3487.66
MW - 19	11/14/13	-	23.05	23.12	0.07	-
MW - 19	11/21/13	-	23.03	23.06	0.03	-
MW - 19	12/12/13	-	22.96	23.00	0.04	-
MW - 19	12/19/13	-	22.95	22.97	0.02	-
MW - 19	01/03/14	-	22.91	22.93	0.02	-
MW - 19	01/09/14	-	22.92	22.93	0.01	-
MW - 19	01/13/14	-	22.93	22.94	0.01	-
MW - 19	01/21/14	-	22.89	22.90	0.01	-
MW - 19	01/24/14	-	22.90	22.93	0.03	-
MW - 19	02/04/14	3511.96	22.87	22.96	0.09	3489.08
MW - 19	02/10/14	3511.96	22.88	22.98	0.10	3489.07
MW - 19	02/27/14	3511.96	22.81	22.88	0.07	3489.14
MW - 19	03/17/14	3511.96	22.77	22.90	0.13	3489.17
MW - 19	03/27/14	3511.96	22.71	22.82	0.11	3489.23
MW - 19	04/02/14	3511.96	22.78	22.83	0.05	3489.17
MW - 19	04/16/14	3511.96	22.71	22.81	0.10	3489.24
MW - 19	04/22/14	3511.96	22.71	22.76	0.05	3489.24
MW - 19	04/28/14	3511.96	22.78	22.79	0.01	3489.18
MW - 19	05/06/14	3511.96	22.69	23.25	0.56	3489.19
MW - 19	05/13/14	3511.96	22.73	23.30	0.57	3489.14
MW - 19	05/14/14	3511.96	22.74	22.96	0.22	3489.19
MW - 19	05/21/14	3511.96	22.71	23.00	0.29	3489.21
MW - 19	06/05/14	3511.96	22.81	22.96	0.15	3489.13
MW - 19	06/11/14	3511.96	22.87	23.21	0.34	3489.04
MW - 19	06/16/14	3511.96	-	22.97	0.00	3488.99
MW - 19	06/24/14	3511.96	-	23.05	0.00	3488.91
MW - 19	07/01/14	3511.96	-	23.11	0.00	3488.85
MW - 19	07/08/14	3511.96	23.18	23.21	0.03	3488.78
MW - 19	07/15/14	3511.96	23.20	23.45	0.25	3488.72
MW - 19	07/22/14	3511.96	23.35	23.36	0.01	3488.61
MW - 19	07/23/14	3511.96	23.35	23.36	0.01	3488.61
MW - 19	07/31/14	3511.96	23.27	23.40	0.13	3488.67
MW - 19	08/05/14	3511.96	23.34	23.36	0.02	3488.62
MW - 19	08/07/14	3511.96	23.29	23.40	0.11	3488.65
MW - 19	08/15/14	3511.96	23.32	23.39	0.07	3488.63
MW - 19	08/20/14	3511.96	23.34	23.44	0.10	3488.61
MW - 19	08/27/14	3511.96	23.37	23.62	0.25	3488.55
MW - 19	09/24/14	3511.96	-	22.62	0.00	3489.34
MW - 19	10/01/14	3511.96	-	22.29	0.00	3489.67
MW - 19	10/07/14	3511.96	-	22.20	0.00	3489.76
MW - 19	10/14/14	3511.96	-	22.19	0.00	3489.77
MW - 19	10/20/14	3511.96	-	22.17	0.00	3489.79
MW - 19	10/27/14	3511.96	-	22.17	0.00	3489.79
MW - 19	10/28/14	3511.96	-	22.32	0.00	3489.64
MW - 19	11/03/14	3511.96	-	22.20	0.00	3489.76
MW - 19	11/11/14	3511.96	-	22.24	0.00	3489.72
MW - 19	11/19/14	3511.96	-	22.18	0.00	3489.78
MW - 19	12/08/14	3511.96	-	22.19	0.00	3489.77
MW - 19	12/15/14	3511.96	-	22.18	0.00	3489.78
MW - 19	12/18/14	3511.96	-	22.15	0.00	3489.81
MW - 19	12/22/14	3511.96	-	22.15	0.00	3489.81

TABLE 1

HISTORIC GROUNDWATER ELEVATION DATA

TNM 97- 17
LEA COUNTY, NEW MEXICO
Plains Marketing, L.P.

Well Number	DATE MEASURED	TOP OF CASING ELEVATION	DEPTH TO PRODUCT	DEPTH TO WATER	PSH THICKNESS	CORRECTED GROUNDWATER ELEVATION
MW - 19	12/29/14	3511.96	-	22.21	0.00	3489.75
MW - 20	06/20/02	3508.43	-	21.19	0.00	3487.24
MW - 20	09/26/02	3508.43	-	21.61	0.00	3486.82
MW - 20	11/12/02	3508.43	-	21.60	0.00	3486.83
MW - 20	02/12/03	3508.43	-	21.20	0.00	3487.23
MW - 20	05/14/03	3508.43	-	21.19	0.00	3487.24
MW - 20	08/21/03	3508.43	-	22.05	0.00	3486.38
MW - 20	12/10/03	3508.43	-	22.01	0.00	3486.42
MW - 20	02/11/04	3508.43	-	22.11	0.00	3486.32
MW - 20	05/11/04	3508.43	-	20.98	0.00	3487.45
MW - 20	08/25/04	3508.43	-	21.25	0.00	3487.18
MW - 20	12/03/04	3508.43	-	20.61	0.00	3487.82
MW - 20	03/08/05	3508.43	-	20.00	0.00	3488.43
MW - 20	06/08/05	3508.43	-	19.52	0.00	3488.91
MW - 20	09/15/05	3508.43	-	19.65	0.00	3488.78
MW - 20	12/12/05	3508.43	-	19.51	0.00	3488.92
MW - 20	03/16/06	3508.43	-	19.46	0.00	3488.97
MW - 20	06/15/06	3508.43	-	19.84	0.00	3488.59
MW - 20	09/18/06	3508.43	-	19.65	0.00	3488.78
MW - 20	09/29/06	3508.43	-	19.66	0.00	3488.77
MW - 20	11/30/06	3508.43	-	19.60	0.00	3488.83
MW - 20	02/12/07	3508.43	-	19.46	0.00	3488.97
MW - 20	02/19/07	3508.43	-	19.47	0.00	3488.96
MW - 20	02/27/07	3508.43	-	19.41	0.00	3489.02
MW - 20	03/05/07	3508.43	-	19.49	0.00	3488.94
MW - 20	03/19/07	3508.43	-	19.45	0.00	3488.98
MW - 20	05/22/07	3508.43	-	19.31	0.00	3489.12
MW - 20	08/15/07	3508.43	-	19.93	0.00	3488.50
MW - 20	11/06/07	3508.43	-	19.73	0.00	3488.70
MW - 20	02/12/08	3508.43	-	19.61	0.00	3488.82
MW - 20	05/13/08	3508.43	-	19.55	0.00	3488.88
MW - 20	08/14/08	3508.43	-	20.28	0.00	3488.15
MW - 20	11/12/08	3508.43	-	19.88	0.00	3488.55
MW - 20	02/10/09	3508.43	-	19.73	0.00	3488.70
MW - 20	02/13/09	3508.43	-	19.74	0.00	3488.69
MW - 20	02/16/09	3508.43	-	19.74	0.00	3488.69
MW - 20	02/24/09	3508.43	-	19.71	0.00	3488.72
MW - 20	03/02/09	3508.43	-	19.77	0.00	3488.66
MW - 20	03/05/09	3508.43	-	19.71	0.00	3488.72
MW - 20	03/09/09	3508.43	-	19.71	0.00	3488.72
MW - 20	03/16/09	3508.43	-	19.73	0.00	3488.70
MW - 20	03/19/09	3508.43	-	19.78	0.00	3488.65
MW - 20	03/25/09	3508.43	-	19.80	0.00	3488.63
MW - 20	03/30/09	3508.43	-	19.75	0.00	3488.68
MW - 20	04/13/09	3508.43	-	19.68	0.00	3488.75
MW - 20	04/16/09	3508.43	-	19.76	0.00	3488.67
MW - 20	04/21/09	3508.43	-	19.74	0.00	3488.69
MW - 20	04/27/09	3508.43	-	19.65	0.00	3488.78
MW - 20	04/30/09	3508.43	-	19.75	0.00	3488.68
MW - 20	05/06/09	3508.43	-	19.75	0.00	3488.68
MW - 20	05/12/09	3508.43	-	19.68	0.00	3488.75
MW - 20	05/19/09	3508.43	-	19.75	0.00	3488.68
MW - 20	06/12/09	3508.43	-	19.75	0.00	3488.68
MW - 20	06/22/09	3508.43	-	20.02	0.00	3488.41
MW - 20	07/06/09	3508.43	-	20.16	0.00	3488.27
MW - 20	07/09/09	3508.43	-	19.77	0.00	3488.66

TABLE 1

HISTORIC GROUNDWATER ELEVATION DATA

TNM 97- 17
LEA COUNTY, NEW MEXICO
Plains Marketing, L.P.

Well Number	DATE MEASURED	TOP OF CASING ELEVATION	DEPTH TO PRODUCT	DEPTH TO WATER	PSH THICKNESS	CORRECTED GROUNDWATER ELEVATION
MW - 20	07/13/09	3508.43	-	19.78	0.00	3488.65
MW - 20	07/20/09	3508.43	-	19.79	0.00	3488.64
MW - 20	07/29/09	3508.43	-	20.39	0.00	3488.04
MW - 20	08/10/09	3508.43	-	20.28	0.00	3488.15
MW - 20	11/18/09	3508.43	-	20.55	0.00	3487.88
MW - 20	01/04/09	3508.43	-	20.53	0.00	3487.90
MW - 20	02/09/10	3508.43	-	20.41	0.00	3488.02
MW - 20	05/12/10	3508.43	-	19.97	0.00	3488.46
MW - 20	07/26/10	3508.43	DID NOT GAUGE		0.00	3508.43
MW - 20	08/03/10	3508.43	-	19.62	0.00	3488.81
MW - 20	08/11/10	3508.43	-	19.97	0.00	3488.46
MW - 20	08/19/10	3508.43	-	19.66	0.00	3488.77
MW - 20	11/12/10	3508.43	-	20.55	0.00	3487.88
MW - 20	02/16/11	3508.43	-	20.54	0.00	3487.89
MW - 20	03/01/11	3508.43	-	19.94	0.00	3488.49
MW - 20	03/07/11	3508.43	-	19.92	0.00	3488.51
MW - 20	04/27/11	3508.43	-	19.94	0.00	3488.49
MW - 20	05/05/11	3508.43	-	20.00	0.00	3488.43
MW - 20	05/10/11	3508.43	-	20.12	0.00	3488.31
MW - 20	05/17/11	3508.43	-	20.23	0.00	3488.20
MW - 20	05/19/11	3508.43	-	20.23	0.00	3488.20
MW - 20	05/24/11	3508.43	-	20.13	0.00	3488.30
MW - 20	06/07/11	3508.43	-	20.23	0.00	3488.20
MW - 20	06/08/11	3508.43	-	20.24	0.00	3488.19
MW - 20	06/14/11	3508.43	-	20.27	0.00	3488.16
MW - 20	06/23/11	3508.43	-	20.26	0.00	3488.17
MW - 20	06/28/11	3508.43	-	20.28	0.00	3488.15
MW - 20	07/06/11	3508.43	-	20.43	0.00	3488.00
MW - 20	07/14/11	3508.43	-	20.43	0.00	3488.00
MW - 20	07/20/11	3508.43	-	20.50	0.00	3487.93
MW - 20	07/27/11	3508.43	-	20.55	0.00	3487.88
MW - 20	08/03/11	3508.43	-	20.57	0.00	3487.86
MW - 20	08/10/11	3508.43	-	20.60	0.00	3487.83
MW - 20	08/18/11	3508.43	-	20.66	0.00	3487.77
MW - 20	08/25/11	3508.43	-	20.71	0.00	3487.72
MW - 20	11/14/11	3508.43	-	20.65	0.00	3487.78
MW - 20	12/01/11	3508.43	-	20.62	0.00	3487.81
MW - 20	12/08/11	3508.43	-	20.62	0.00	3487.81
MW - 20	12/14/11	3508.43	-	19.60	0.00	3488.83
MW - 20	01/12/12	3508.43	-	20.56	0.00	3487.87
MW - 20	01/19/12	3508.43	-	20.53	0.00	3487.90
MW - 20	02/03/12	3508.43	-	20.49	0.00	3487.94
MW - 20	02/29/12	3508.43	-	20.41	0.00	3488.02
MW - 20	03/14/12	3508.43	-	20.36	0.00	3488.07
MW - 20	03/19/12	3508.43	-	20.35	0.00	3488.08
MW - 20	03/29/12	3508.43	-	20.31	0.00	3488.12
MW - 20	04/05/12	3508.43	-	20.29	0.00	3488.14
MW - 20	04/18/12	3508.43	-	20.26	0.00	3488.17
MW - 20	04/27/12	3508.43	-	20.29	0.00	3488.14
MW - 20	05/02/12	3508.43	-	20.34	0.00	3488.09
MW - 20	05/31/12	3508.43	-	20.31	0.00	3488.12
MW - 20	06/08/12	3508.43	-	20.36	0.00	3488.07
MW - 20	06/12/12	3508.43	-	20.40	0.00	3488.03
MW - 20	06/21/12	3508.43	-	20.39	0.00	3488.04
MW - 20	06/29/12	3508.43	-	20.46	0.00	3487.97
MW - 20	07/13/12	3508.43	-	20.62	0.00	3487.81
MW - 20	12/06/12	3508.43	-	20.69	0.00	3487.74

TABLE 1
HISTORIC GROUNDWATER ELEVATION DATA
TNM 97- 17
LEA COUNTY, NEW MEXICO
Plains Marketing, L.P.

Well Number	DATE MEASURED	TOP OF CASING ELEVATION	DEPTH TO PRODUCT	DEPTH TO WATER	PSH THICKNESS	CORRECTED GROUNDWATER ELEVATION
MW - 20	12/11/12	3508.43	-	20.69	0.00	3487.74
MW - 20	12/18/12	3508.43	-	20.69	0.00	3487.74
MW - 20	01/09/13	3508.43	-	19.64	0.00	3488.79
MW - 20	01/15/13	3508.43	-	20.63	0.00	3487.80
MW - 20	01/23/13	3508.43	-	20.62	0.00	3487.81
MW - 20	01/29/13	3508.43	-	20.62	0.00	3487.81
MW - 20	02/07/13	3508.43	-	20.62	0.00	3487.81
MW - 20	02/13/13	3508.43	-	20.58	0.00	3487.85
MW - 20	02/20/13	3508.43	-	20.59	0.00	3487.84
MW - 20	03/15/13	3508.43	-	20.54	0.00	3487.89
MW - 20	03/19/13	3508.43	-	20.55	0.00	3487.88
MW - 20	04/02/13	3508.43	-	20.50	0.00	3487.93
MW - 20	04/09/13	3508.43	-	20.49	0.00	3487.94
MW - 20	04/16/13	3508.43	-	20.48	0.00	3487.95
MW - 20	04/23/13	3508.43	-	20.47	0.00	3487.96
MW - 20	04/30/13	3508.43	-	20.45	0.00	3487.98
MW - 20	05/08/13	3508.43	-	20.46	0.00	3487.97
MW - 20	05/14/13	3508.43	-	20.45	0.00	3487.98
MW - 20	05/22/13	3508.43	-	20.44	0.00	3487.99
MW - 20	05/28/13	3508.43	-	20.46	0.00	3487.97
MW - 20	06/04/13	3508.43	-	20.47	0.00	3487.96
MW - 20	06/11/13	3508.43	-	20.52	0.00	3487.91
MW - 20	06/19/13	3508.43	-	20.56	0.00	3487.87
MW - 20	06/28/13	3508.43	-	20.65	0.00	3487.78
MW - 20	07/01/13	3508.43	-	20.71	0.00	3487.72
MW - 20	07/08/13	3508.43	-	20.76	0.00	3487.67
MW - 20	07/23/13	3508.43	-	20.83	0.00	3487.60
MW - 20	07/30/13	3508.43	-	20.80	0.00	3487.63
MW - 20	08/05/13	3508.43	-	20.76	0.00	3487.67
MW - 20	08/12/13	3508.43	-	20.77	0.00	3487.66
MW - 20	08/22/13	3508.43	-	20.90	0.00	3487.53
MW - 20	08/29/13	3508.43	-	20.94	0.00	3487.49
MW - 20	09/05/13	3508.43	-	20.96	0.00	3487.47
MW - 20	09/10/13	3508.43	-	21.03	0.00	3487.40
MW - 20	09/17/13	3508.43	-	21.00	0.00	3487.43
MW - 20	09/24/13	3508.43	-	21.03	0.00	3487.40
MW - 20	10/07/13	3508.43	-	21.05	0.00	3487.38
MW - 20	11/14/13	3508.43	-	20.87	0.00	3487.56
MW - 20	11/20/13	3508.43	-	20.85	0.00	3487.58
MW - 20	12/12/13	3508.43	-	20.82	0.00	3487.61
MW - 20	12/19/13	3508.43	-	20.77	0.00	3487.66
MW - 20	01/03/14	3508.43	-	20.78	0.00	3487.65
MW - 20	01/09/14	3508.43	-	20.77	0.00	3487.66
MW - 20	01/13/14	3508.43	-	20.75	0.00	3487.68
MW - 20	01/21/14	3508.43	-	20.75	0.00	3487.68
MW - 20	01/24/14	3508.43	-	20.74	0.00	3487.69
MW - 20	02/04/14	3509.47	-	20.69	0.00	3488.78
MW - 20	02/10/14	3509.47	-	20.70	0.00	3488.77
MW - 20	02/27/14	3509.47	-	20.67	0.00	3488.80
MW - 20	03/17/14	3509.47	-	20.62	0.00	3488.85
MW - 20	03/27/14	3509.47	-	20.58	0.00	3488.89
MW - 20	04/02/14	3509.47	-	20.58	0.00	3488.89
MW - 20	04/16/14	3509.47	-	20.54	0.00	3488.93
MW - 20	04/22/14	3509.47	-	20.53	0.00	3488.94
MW - 20	04/28/14	3509.47	-	20.52	0.00	3488.95
MW - 20	05/06/14	3509.47	-	20.51	0.00	3488.96
MW - 20	05/13/14	3509.47	-	20.53	0.00	3488.94

TABLE 1

HISTORIC GROUNDWATER ELEVATION DATA

TNM 97- 17
LEA COUNTY, NEW MEXICO
Plains Marketing, L.P.

Well Number	DATE MEASURED	TOP OF CASING ELEVATION	DEPTH TO PRODUCT	DEPTH TO WATER	PSH THICKNESS	CORRECTED GROUNDWATER ELEVATION
MW - 20	05/14/14	3509.47	-	20.53	0.00	3488.94
MW - 20	05/21/14	3509.47	-	20.54	0.00	3488.93
MW - 20	06/05/14	3509.47	-	20.64	0.00	3488.83
MW - 20	06/11/14	3509.47	-	20.71	0.00	3488.76
MW - 20	06/16/14	3509.47	-	20.78	0.00	3488.69
MW - 20	06/24/14	3509.47	-	20.87	0.00	3488.60
MW - 20	07/01/14	3509.47	-	20.89	0.00	3488.58
MW - 20	07/08/14	3509.47	-	20.99	0.00	3488.48
MW - 20	07/15/14	3509.47	-	21.04	0.00	3488.43
MW - 20	07/22/14	3509.47	-	21.07	0.00	3488.40
MW - 20	07/23/14	3509.47	-	21.07	0.00	3488.40
MW - 20	07/31/14	3509.47	-	21.10	0.00	3488.37
MW - 20	08/05/14	3509.47	-	21.12	0.00	3488.35
MW - 20	08/07/14	3509.47	-	21.13	0.00	3488.34
MW - 20	08/15/14	3509.47	-	21.16	0.00	3488.31
MW - 20	08/20/14	3509.47	-	21.17	0.00	3488.30
MW - 20	08/27/14	3509.47	-	21.19	0.00	3488.28
MW - 20	09/24/14	3509.47	-	20.71	0.00	3488.76
MW - 20	10/01/14	3509.47	-	20.08	0.00	3489.39
MW - 20	10/07/14	3509.47	-	19.98	0.00	3489.49
MW - 20	10/14/14	3509.47	-	19.97	0.00	3489.50
MW - 20	10/20/14	3509.47	-	19.97	0.00	3489.50
MW - 20	10/27/14	3509.47	-	19.97	0.00	3489.50
MW - 20	11/03/14	3509.47	-	19.99	0.00	3489.48
MW - 20	11/11/14	3509.47	-	19.96	0.00	3489.51
MW - 20	11/19/14	3509.47	-	19.96	0.00	3489.51
MW - 20	12/08/14	3509.47	-	19.99	0.00	3489.48
MW - 20	12/15/14	3509.47	-	19.99	0.00	3489.48
MW - 20	12/22/14	3509.47	-	19.98	0.00	3489.49
MW - 20	12/29/14	3509.47	-	20.00	0.00	3489.47
MW - 21	06/20/02	3506.98	-	20.20	0.00	3486.78
MW - 21	09/26/02	3506.98	-	20.63	0.00	3486.35
MW - 21	11/12/02	3506.98	-	21.52	0.00	3485.46
MW - 21	02/12/03	3506.98	-	20.18	0.00	3486.80
MW - 21	05/14/03	3506.98	-	20.18	0.00	3486.80
MW - 21	08/21/03	3506.98	-	21.01	0.00	3485.97
MW - 21	12/10/03	3506.98	-	20.98	0.00	3486.00
MW - 21	02/11/04	3506.98	-	21.11	0.00	3485.87
MW - 21	05/11/04	3506.98	-	19.96	0.00	3487.02
MW - 21	08/25/04	3506.98	-	20.23	0.00	3486.75
MW - 21	12/02/04	3506.98	-	19.60	0.00	3487.38
MW - 21	03/08/05	3506.98	-	18.94	0.00	3488.04
MW - 21	06/08/05	3506.98	-	18.48	0.00	3488.50
MW - 21	09/15/05	3506.98	-	18.63	0.00	3488.35
MW - 21	12/12/05	3506.98	-	18.47	0.00	3488.51
MW - 21	03/16/06	3506.98	-	18.42	0.00	3488.56
MW - 21	06/15/06	3506.98	-	18.81	0.00	3488.17
MW - 21	09/18/06	3506.98	-	18.64	0.00	3488.34
MW - 21	09/29/06	3506.98	-	18.62	0.00	3488.36
MW - 21	11/30/06	3506.98	-	18.62	0.00	3488.36
MW - 21	02/12/07	3506.98	-	18.42	0.00	3488.56
MW - 21	02/19/07	3506.98	-	18.42	0.00	3488.56
MW - 21	02/27/07	3506.98	-	18.42	0.00	3488.56
MW - 21	03/05/07	3506.98	-	18.44	0.00	3488.54
MW - 21	03/19/07	3506.98	-	17.41	0.00	3489.57
MW - 21	05/22/07	3506.98	-	18.21	0.00	3488.77

TABLE 1

HISTORIC GROUNDWATER ELEVATION DATA

TNM 97- 17
LEA COUNTY, NEW MEXICO
Plains Marketing, L.P.

Well Number	DATE MEASURED	TOP OF CASING ELEVATION	DEPTH TO PRODUCT	DEPTH TO WATER	PSH THICKNESS	CORRECTED GROUNDWATER ELEVATION
MW - 21	08/15/07	3506.98	-	18.89	0.00	3488.09
MW - 21	11/06/07	3506.98	-	18.69	0.00	3488.29
MW - 21	02/12/08	3506.98	-	18.55	0.00	3488.43
MW - 21	05/13/08	3506.98	-	18.48	0.00	3488.50
MW - 21	08/14/08	3506.98	-	19.21	0.00	3487.77
MW - 21	11/12/08	3506.98	-	18.80	0.00	3488.18
MW - 21	02/10/09	3506.98	-	18.66	0.00	3488.32
MW - 21	05/12/09	3506.98	-	18.62	0.00	3488.36
MW - 21	08/10/09	3506.98	-	19.21	0.00	3487.77
MW - 21	11/18/09	3506.98	-	19.45	0.00	3487.53
MW - 21	01/04/10	3506.98	-	19.50	0.00	3487.48
MW - 21	02/09/10	3506.98	-	19.29	0.00	3487.69
MW - 21	05/12/10	3506.98	-	18.91	0.00	3488.07
MW - 21	08/11/10	3506.98	-	18.91	0.00	3488.07
MW - 21	11/11/10	3506.98	-	19.48	0.00	3487.50
MW - 21	02/16/11	3506.98	-	19.49	0.00	3487.49
MW - 21	05/19/11	3506.98	-	19.47	0.00	3487.51
MW - 21	08/10/11	3506.98	-	19.54	0.00	3487.44
MW - 21	11/14/11	3506.98	-	19.60	0.00	3487.38
MW - 21	02/29/12	3506.98	-	19.35	0.00	3487.63
MW - 21	05/02/12	3506.98	-	19.30	0.00	3487.68
MW - 21	12/06/12	3506.98	-	19.64	0.00	3487.34
MW - 21	02/13/13	3506.98	-	19.53	0.00	3487.45
MW - 21	02/25/13	3506.98	-	19.52	0.00	3487.46
MW - 21	04/30/13	3506.98	-	19.41	0.00	3487.57
MW - 21	05/08/13	3506.98	-	19.44	0.00	3487.54
MW - 21	05/22/13	3506.98	-	19.41	0.00	3487.57
MW - 21	06/04/13	3506.98	-	19.44	0.00	3487.54
MW - 21	06/19/13	3506.98	-	19.41	0.00	3487.57
MW - 21	06/28/13	3506.98	-	19.63	0.00	3487.35
MW - 21	07/01/13	3506.98	-	19.69	0.00	3487.29
MW - 21	07/08/13	3506.98	-	19.75	0.00	3487.23
MW - 21	07/23/13	3506.98	-	19.81	0.00	3487.17
MW - 21	07/30/13	3506.98	-	19.75	0.00	3487.23
MW - 21	08/05/13	3506.98	-	19.74	0.00	3487.24
MW - 21	08/12/13	3506.98	-	19.74	0.00	3487.24
MW - 21	08/22/13	3506.98	-	19.84	0.00	3487.14
MW - 21	08/29/13	3506.98	-	19.90	0.00	3487.08
MW - 21	09/05/13	3506.98	-	19.92	0.00	3487.06
MW - 21	09/10/13	3506.98	-	19.95	0.00	3487.03
MW - 21	09/17/13	3506.98	-	19.98	0.00	3487.00
MW - 21	09/24/13	3506.98	-	19.97	0.00	3487.01
MW - 21	10/07/13	3506.98	-	20.03	0.00	3486.95
MW - 21	11/14/13	3506.98	-	19.85	0.00	3487.13
MW - 21	11/20/13	3506.98	-	19.82	0.00	3487.16
MW - 21	12/12/13	3506.98	-	19.79	0.00	3487.19
MW - 21	12/19/13	3506.98	-	19.75	0.00	3487.23
MW - 21	01/03/14	3506.98	-	19.74	0.00	3487.24
MW - 21	01/09/14	3506.98	-	19.72	0.00	3487.26
MW - 21	01/13/14	3506.98	-	19.72	0.00	3487.26
MW - 21	01/21/14	3506.98	-	19.70	0.00	3487.28
MW - 21	01/24/14	3506.98	-	19.70	0.00	3487.28
MW - 21	02/10/14	3506.98	-	19.65	0.00	3487.33
MW - 21	02/04/14	3508.05	-	19.64	0.00	3488.41
MW - 21	02/27/14	3508.05	-	19.64	0.00	3488.41
MW - 21	03/17/14	3508.05	-	19.60	0.00	3488.45
MW - 21	03/27/14	3508.05	-	19.55	0.00	3488.50

TABLE 1

HISTORIC GROUNDWATER ELEVATION DATA

TNM 97- 17
LEA COUNTY, NEW MEXICO
Plains Marketing, L.P.

Well Number	DATE MEASURED	TOP OF CASING ELEVATION	DEPTH TO PRODUCT	DEPTH TO WATER	PSH THICKNESS	CORRECTED GROUNDWATER ELEVATION
MW - 21	04/02/14	3508.05	-	19.54	0.00	3488.51
MW - 21	04/16/14	3508.05	-	19.52	0.00	3488.53
MW - 21	04/22/14	3508.05	-	19.50	0.00	3488.55
MW - 21	04/28/14	3508.05	-	19.50	0.00	3488.55
MW - 21	05/06/14	3508.05	-	19.49	0.00	3488.56
MW - 21	05/13/14	3508.05	-	19.50	0.00	3488.55
MW - 21	05/14/14	3508.05	-	19.51	0.00	3488.54
MW - 21	05/21/14	3508.05	-	19.54	0.00	3488.51
MW - 21	06/05/14	3508.05	-	19.64	0.00	3488.41
MW - 21	06/11/14	3508.05	-	19.72	0.00	3488.33
MW - 21	06/16/14	3508.05	-	19.79	0.00	3488.26
MW - 21	07/22/14	3508.05	-	20.06	0.00	3487.99
MW - 21	08/05/14	3508.05	-	20.12	0.00	3487.93
MW - 21	10/27/14	3508.05	-	18.93	0.00	3489.12
MW - 21	11/19/14	3508.05	-	18.90	0.00	3489.15
MW - 22	06/20/02	3505.61	-	19.32	0.00	3486.29
MW - 22	09/26/02	3505.61	-	19.68	0.00	3485.93
MW - 22	11/12/02	3505.61	-	19.54	0.00	3486.07
MW - 22	02/12/04	3505.61	-	19.23	0.00	3486.38
MW - 22	05/14/03	3505.61	-	19.25	0.00	3486.36
MW - 22	08/21/03	3505.61	-	20.14	0.00	3485.47
MW - 22	12/10/03	3505.61	-	20.12	0.00	3485.49
MW - 22	02/11/04	3505.61	-	20.15	0.00	3485.46
MW - 22	05/11/04	3505.61	-	18.96	0.00	3486.65
MW - 22	08/25/04	3505.61	-	19.28	0.00	3486.33
MW - 22	12/03/04	3505.61	-	18.62	0.00	3486.99
MW - 22	03/08/05	3505.61	-	18.00	0.00	3487.61
MW - 22	06/08/05	3505.61	-	17.52	0.00	3488.09
MW - 22	09/15/05	3505.61	-	17.70	0.00	3487.91
MW - 22	12/12/05	3505.61	-	17.49	0.00	3488.12
MW - 22	03/16/06	3505.61	-	17.43	0.00	3488.18
MW - 22	06/15/06	3505.61	-	17.83	0.00	3487.78
MW - 22	09/18/06	3505.61	-	17.68	0.00	3487.93
MW - 22	11/30/06	3505.61	-	17.66	0.00	3487.95
MW - 22	02/12/07	3505.61	-	17.47	0.00	3488.14
MW - 22	02/19/07	3505.61	-	17.47	0.00	3488.14
MW - 22	02/27/07	3505.61	-	17.49	0.00	3488.12
MW - 22	03/05/07	3505.61	-	17.48	0.00	3488.13
MW - 22	03/19/07	3505.61	-	17.46	0.00	3488.15
MW - 22	05/22/07	3505.61	-	17.30	0.00	3488.31
MW - 22	08/15/07	3505.61	-	17.93	0.00	3487.68
MW - 22	11/06/07	3505.61	-	17.69	0.00	3487.92
MW - 22	02/12/08	3505.61	-	17.59	0.00	3488.02
MW - 22	05/13/08	3505.61	-	19.33	0.00	3486.28
MW - 22	08/14/08	3505.61	-	18.26	0.00	3487.35
MW - 22	11/12/08	3505.61	-	18.81	0.00	3486.80
MW - 22	02/10/09	3505.61	-	17.72	0.00	3487.89
MW - 22	05/12/09	3505.61	-	17.63	0.00	3487.98
MW - 22	08/10/09	3505.61	-	18.23	0.00	3487.38
MW - 22	11/18/09	3505.61	-	18.44	0.00	3487.17
MW - 22	01/04/10	3505.61	-	18.46	0.00	3487.15
MW - 22	02/09/10	3505.61	-	18.29	0.00	3487.32
MW - 22	05/12/10	3505.61	-	17.94	0.00	3487.67
MW - 22	08/11/10	3505.61	-	17.94	0.00	3487.67
MW - 22	11/11/10	3505.61	-	18.46	0.00	3487.15
MW - 22	02/16/11	3505.61	-	18.45	0.00	3487.16

TABLE 1

HISTORIC GROUNDWATER ELEVATION DATA

TNM 97- 17
LEA COUNTY, NEW MEXICO
Plains Marketing, L.P.

Well Number	DATE MEASURED	TOP OF CASING ELEVATION	DEPTH TO PRODUCT	DEPTH TO WATER	PSH THICKNESS	CORRECTED GROUNDWATER ELEVATION
MW - 22	05/19/11	3505.61	-	18.48	0.00	3487.13
MW - 22	08/10/11	3505.61	-	18.56	0.00	3487.05
MW - 22	11/14/11	3505.61	-	18.62	0.00	3486.99
MW - 22	02/29/12	3505.61	-	18.36	0.00	3487.25
MW - 22	05/02/12	3505.61	-	18.32	0.00	3487.29
MW - 22	12/06/12	3505.61	-	18.67	0.00	3486.94
MW - 22	02/13/13	3505.61	-	18.53	0.00	3487.08
MW - 22	05/22/13	3505.61	-	18.42	0.00	3487.19
MW - 22	08/12/13	3505.61	-	18.77	0.00	3486.84
MW - 22	11/20/13	3505.61	-	18.83	0.00	3486.78
MW - 22	02/04/14	3506.66	-	18.68	0.00	3487.98
MW - 22	05/14/14	3506.66	-	18.54	0.00	3488.12
MW - 22	07/22/14	3506.66	-	19.11	0.00	3487.55
MW - 22	08/05/14	3506.66	-	19.20	0.00	3487.46
MW - 22	10/27/14	3506.66	-	17.98	0.00	3488.68
MW - 22	11/19/14	3506.66	-	17.93	0.00	3488.73
MW - 23	06/20/02	3509.79	-	22.91	0.00	3486.88
MW - 23	09/26/02	3509.79	-	23.36	0.00	3486.43
MW - 23	11/12/02	3509.79	-	23.24	0.00	3486.55
MW - 23	02/12/03	3509.79	-	22.90	0.00	3486.89
MW - 23	05/14/03	3509.79	-	22.93	0.00	3486.86
MW - 23	08/21/03	3509.79	-	23.73	0.00	3486.06
MW - 23	12/10/03	3509.79	-	23.70	0.00	3486.09
MW - 23	02/11/04	3509.79	-	23.86	0.00	3485.93
MW - 23	05/11/04	3509.79	-	22.62	0.00	3487.17
MW - 23	08/25/04	3509.79	-	22.91	0.00	3486.88
MW - 23	12/03/04	3509.79	-	22.36	0.00	3487.43
MW - 23	03/08/05	3509.79	-	21.67	0.00	3488.12
MW - 23	06/08/05	3509.79	-	21.18	0.00	3488.61
MW - 23	09/15/05	3509.79	-	21.32	0.00	3488.47
MW - 23	12/12/05	3509.79	-	21.13	0.00	3488.66
MW - 23	03/16/06	3509.79	-	21.10	0.00	3488.69
MW - 23	06/15/06	3509.79	-	21.51	0.00	3488.28
MW - 23	09/18/06	3509.79	-	21.34	0.00	3488.45
MW - 23	09/29/06	3509.79	-	21.31	0.00	3488.48
MW - 23	11/30/06	3509.79	-	21.32	0.00	3488.47
MW - 23	02/12/07	3509.79	-	21.82	0.00	3487.97
MW - 23	02/19/07	3509.79	-	21.13	0.00	3488.66
MW - 23	02/27/07	3509.79	-	21.12	0.00	3488.67
MW - 23	03/05/07	3509.79	-	21.15	0.00	3488.64
MW - 23	03/19/07	3509.79	-	18.23	0.00	3491.56
MW - 23	05/22/07	3509.79	-	20.91	0.00	3488.88
MW - 23	08/15/07	3509.79	-	21.59	0.00	3488.20
MW - 23	11/06/07	3509.79	-	21.39	0.00	3488.40
MW - 23	02/12/08	3509.79	-	21.25	0.00	3488.54
MW - 23	05/13/08	3509.79	-	21.18	0.00	3488.61
MW - 23	08/14/08	3509.79	-	21.93	0.00	3487.86
MW - 23	11/12/08	3509.79	-	21.51	0.00	3488.28
MW - 23	02/10/09	3509.79	-	21.38	0.00	3488.41
MW - 23	05/12/09	3509.79	-	21.34	0.00	3488.45
MW - 23	08/10/09	3509.79	-	21.94	0.00	3487.85
MW - 23	11/18/09	3509.79	-	22.15	0.00	3487.64
MW - 23	01/04/10	3509.79	-	22.13	0.00	3487.66
MW - 23	02/09/10	3509.79	-	22.00	0.00	3487.79
MW - 23	05/12/10	3509.79	-	21.63	0.00	3488.16
MW - 23	08/11/10	3509.79	-	21.62	0.00	3488.17

TABLE 1
HISTORIC GROUNDWATER ELEVATION DATA
TNM 97- 17
LEA COUNTY, NEW MEXICO
Plains Marketing, L.P.

Well Number	DATE MEASURED	TOP OF CASING ELEVATION	DEPTH TO PRODUCT	DEPTH TO WATER	PSH THICKNESS	CORRECTED GROUNDWATER ELEVATION
MW - 23	11/11/10	3509.79	-	22.12	0.00	3487.67
MW - 23	02/16/11	3509.79	-	22.13	0.00	3487.66
MW - 23	05/19/11	3509.79	-	22.12	0.00	3487.67
MW - 23	08/10/11	3509.79	-	22.27	0.00	3487.52
MW - 23	11/14/11	3509.79	-	22.31	0.00	3487.48
MW - 23	02/29/12	3509.79	-	22.06	0.00	3487.73
MW - 23	05/02/12	3509.79	-	22.00	0.00	3487.79
MW - 23	12/06/12	3509.79	-	22.35	0.00	3487.44
MW - 23	02/13/13	3509.79	-	22.25	0.00	3487.54
MW - 23	05/22/13	3509.79	-	22.13	0.00	3487.66
MW - 23	08/12/13	3509.79	-	22.47	0.00	3487.32
MW - 23	11/20/13	3509.79	-	22.55	0.00	3487.24
MW - 23	02/04/14	3510.83	-	22.36	0.00	3488.47
MW - 23	05/14/14	3510.83	-	22.21	0.00	3488.62
MW - 23	07/22/14	3510.83	-	22.78	0.00	3488.05
MW - 23	08/05/14	3510.83	-	22.83	0.00	3488.00
MW - 23	10/27/14	3510.83	-	21.68	0.00	3489.15
MW - 23	11/19/14	3510.83	-	21.68	0.00	3489.15
MW - 24	06/20/02	3509.68	-	23.18	0.00	3486.50
MW - 24	09/26/02	3509.68	-	23.64	0.00	3486.04
MW - 24	11/12/02	3509.68	-	23.50	0.00	3486.18
MW - 24	02/12/03	3509.68	-	23.15	0.00	3486.53
MW - 24	05/14/03	3509.68	-	23.16	0.00	3486.52
MW - 24	08/21/03	3509.68	-	24.07	0.00	3485.61
MW - 24	12/10/03	3509.68	-	24.01	0.00	3485.67
MW - 24	02/11/04	3509.68	-	24.10	0.00	3485.58
MW - 24	05/11/04	3509.68	-	22.90	0.00	3486.78
MW - 24	08/25/04	3509.68	-	23.15	0.00	3486.53
MW - 24	12/03/04	3509.68	-	22.62	0.00	3487.06
MW - 24	03/08/05	3509.68	-	21.94	0.00	3487.74
MW - 24	06/08/05	3509.68	-	21.45	0.00	3488.23
MW - 24	09/15/05	3509.68	-	21.59	0.00	3488.09
MW - 24	12/12/05	3509.68	-	21.42	0.00	3488.26
MW - 24	03/16/06	3509.68	-	21.37	0.00	3488.31
MW - 24	06/15/06	3509.68	-	21.77	0.00	3487.91
MW - 24	09/18/06	3509.68	-	21.62	0.00	3488.06
MW - 24	11/30/06	3509.68	-	21.52	0.00	3488.16
MW - 24	02/27/07	3509.68	-	21.32	0.00	3488.36
MW - 24	05/22/07	3509.68	-	21.00	0.00	3488.68
MW - 24	08/15/07	3509.68	-	21.86	0.00	3487.82
MW - 24	11/06/07	3509.68	-	21.64	0.00	3488.04
MW - 24	02/12/08	3509.68	-	21.53	0.00	3488.15
MW - 24	05/13/08	3509.68	-	21.46	0.00	3488.22
MW - 24	08/14/08	3509.68	-	22.20	0.00	3487.48
MW - 24	11/12/08	3509.68	-	21.81	0.00	3487.87
MW - 24	02/10/09	3509.68	-	21.64	0.00	3488.04
MW - 24	05/12/09	3509.68	-	21.63	0.00	3488.05
MW - 24	08/10/09	3509.68	-	22.20	0.00	3487.48
MW - 24	11/18/09	3509.68	-	22.42	0.00	3487.26
MW - 24	01/04/10	3509.68	-	22.42	0.00	3487.26
MW - 24	02/09/10	3509.68	-	22.28	0.00	3487.40
MW - 24	05/12/10	3509.68	-	21.89	0.00	3487.79
MW - 24	08/11/10	3509.68	-	21.91	0.00	3487.77
MW - 24	11/11/10	3509.68	-	22.46	0.00	3487.22
MW - 24	02/16/11	3509.68	-	22.45	0.00	3487.23
MW - 24	05/19/11	3509.68	-	22.48	0.00	3487.20

TABLE 1

HISTORIC GROUNDWATER ELEVATION DATA

TNM 97- 17
LEA COUNTY, NEW MEXICO
Plains Marketing, L.P.

Well Number	DATE MEASURED	TOP OF CASING ELEVATION	DEPTH TO PRODUCT	DEPTH TO WATER	PSH THICKNESS	CORRECTED GROUNDWATER ELEVATION
MW - 24	08/10/11	3509.68	-	22.55	0.00	3487.13
MW - 24	11/14/11	3509.68	-	22.58	0.00	3487.10
MW - 24	02/29/12	3509.68	-	22.32	0.00	3487.36
MW - 24	05/02/12	3509.68	-	22.27	0.00	3487.41
MW - 24	12/06/12	3509.68	-	22.62	0.00	3487.06
MW - 24	02/13/13	3509.68	-	22.52	0.00	3487.16
MW - 24	05/22/13	3509.68	-	22.41	0.00	3487.27
MW - 24	08/12/13	3509.68	-	22.75	0.00	3486.93
MW - 24	11/20/13	3509.68	-	22.81	0.00	3486.87
MW - 24	02/04/14	3510.76	-	22.64	0.00	3488.12
MW - 24	05/14/14	3510.76	-	22.49	0.00	3488.27
MW - 24	07/22/14	3510.76	-	23.06	0.00	3487.70
MW - 24	08/05/14	3510.76	-	23.13	0.00	3487.63
MW - 24	10/27/14	3510.76	-	21.98	0.00	3488.78
MW - 24	11/19/14	3510.76	-	21.94	0.00	3488.82
MW - 25	06/20/02	3509.68	-	22.51	0.00	3487.17
MW - 25	09/26/02	3509.65	-	22.91	0.00	3486.74
MW - 25	11/12/02	3509.65	-	22.87	0.00	3486.78
MW - 25	02/12/03	3509.65	-	22.47	0.00	3487.18
MW - 25	05/14/03	3509.65	-	22.49	0.00	3487.16
MW - 25	08/21/03	3509.65	-	23.34	0.00	3486.31
MW - 25	12/10/03	3509.65	-	23.30	0.00	3486.35
MW - 25	02/11/04	3509.65	-	23.40	0.00	3486.25
MW - 25	05/11/04	3509.65	-	22.17	0.00	3487.48
MW - 25	08/25/04	3509.65	-	22.54	0.00	3487.11
MW - 25	12/03/04	3509.65	-	21.94	0.00	3487.71
MW - 25	03/08/05	3509.65	-	21.28	0.00	3488.37
MW - 25	06/08/05	3509.65	-	20.77	0.00	3488.88
MW - 25	09/15/05	3509.65	-	20.91	0.00	3488.74
MW - 25	12/12/05	3509.65	-	20.73	0.00	3488.92
MW - 25	03/16/06	3509.65	-	20.70	0.00	3488.95
MW - 25	06/15/06	3509.65	-	21.12	0.00	3488.53
MW - 25	09/18/06	3509.65	-	20.93	0.00	3488.72
MW - 25	11/30/06	3509.65	-	20.86	0.00	3488.79
MW - 25	02/27/07	3509.65	-	20.66	0.00	3488.99
MW - 25	05/22/07	3509.65	-	20.61	0.00	3489.04
MW - 25	08/15/07	3509.65	-	21.19	0.00	3488.46
MW - 25	11/06/07	3509.65	-	21.01	0.00	3488.64
MW - 25	02/12/08	3509.65	-	20.88	0.00	3488.77
MW - 25	05/13/08	3509.65	-	20.84	0.00	3488.81
MW - 25	08/14/08	3509.65	-	21.58	0.00	3488.07
MW - 25	11/12/08	3509.65	-	21.18	0.00	3488.47
MW - 25	02/10/09	3509.65	-	21.03	0.00	3488.62
MW - 25	05/12/09	3509.65	-	19.97	0.00	3489.68
MW - 25	08/10/09	3509.65	-	21.59	0.00	3488.06
MW - 25	11/18/09	3509.65	-	21.81	0.00	3487.84
MW - 25	01/04/10	3509.65	-	21.77	0.00	3487.88
MW - 25	02/09/10	3509.65	-	21.64	0.00	3488.01
MW - 25	05/12/10	3509.65	-	21.26	0.00	3488.39
MW - 25	08/11/10	3509.65	-	21.27	0.00	3488.38
MW - 25	11/11/10	3509.65	-	21.83	0.00	3487.82
MW - 25	02/16/11	3509.65	-	21.84	0.00	3487.81
MW - 25	05/19/11	3509.65	-	21.86	0.00	3487.79
MW - 25	08/10/11	3509.65	-	21.90	0.00	3487.75
MW - 25	11/14/11	3509.65	-	21.96	0.00	3487.69
MW - 25	02/29/12	3509.65	-	21.70	0.00	3487.95

TABLE 1

HISTORIC GROUNDWATER ELEVATION DATA

TNM 97- 17
LEA COUNTY, NEW MEXICO
Plains Marketing, L.P.

Well Number	DATE MEASURED	TOP OF CASING ELEVATION	DEPTH TO PRODUCT	DEPTH TO WATER	PSH THICKNESS	CORRECTED GROUNDWATER ELEVATION
MW - 25	05/02/12	3509.65	-	21.63	0.00	3488.02
MW - 25	12/06/12	3509.65	-	21.98	0.00	3487.67
MW - 25	02/13/13	3509.65	-	21.88	0.00	3487.77
MW - 25	05/22/13	3509.65	-	21.77	0.00	3487.88
MW - 25	08/12/13	3509.65	-	22.09	0.00	3487.56
MW - 25	11/20/13	3509.65	-	22.13	0.00	3487.52
MW - 25	02/04/14	3510.71	-	21.98	0.00	3488.73
MW - 25	05/14/14	3510.71	-	21.33	0.00	3489.38
MW - 25	07/22/14	3510.71	-	22.38	0.00	3488.33
MW - 25	08/05/14	3510.71	-	22.42	0.00	3488.29
MW - 25	10/27/14	3510.71	-	21.33	0.00	3489.38
MW - 25	11/19/14	3510.71	-	21.31	0.00	3489.40
MW - 26	06/20/02	3507.49	-	20.12	0.00	3487.37
MW - 26	09/26/02	3507.49	-	20.52	0.00	3486.97
MW - 26	11/12/02	3507.49	-	20.44	0.00	3487.05
MW - 26	02/12/03	3507.49	-	20.13	0.00	3487.36
MW - 26	05/14/03	3507.49	-	20.18	0.00	3487.31
MW - 26	08/21/03	3507.49	-	20.91	0.00	3486.58
MW - 26	12/10/03	3507.49	-	20.86	0.00	3486.63
MW - 26	02/11/04	3507.49	-	21.04	0.00	3486.45
MW - 26	05/11/04	3507.49	-	19.80	0.00	3487.69
MW - 26	08/25/04	3507.49	-	20.18	0.00	3487.31
MW - 26	12/03/04	3507.49	-	19.51	0.00	3487.98
MW - 26	03/08/05	3507.49	-	18.96	0.00	3488.53
MW - 26	06/08/05	3507.49	-	18.51	0.00	3488.98
MW - 26	09/15/05	3507.49	-	18.63	0.00	3488.86
MW - 26	12/12/05	3507.49	-	18.47	0.00	3489.02
MW - 26	03/16/06	3507.49	-	18.44	0.00	3489.05
MW - 26	06/15/06	3507.49	-	18.80	0.00	3488.69
MW - 26	09/18/06	3507.49	-	18.60	0.00	3488.89
MW - 26	09/29/06	3507.49	-	18.61	0.00	3488.88
MW - 26	11/30/06	3507.49	-	18.56	0.00	3488.93
MW - 26	02/12/07	3507.49	-	18.42	0.00	3489.07
MW - 26	02/19/07	3507.49	-	18.42	0.00	3489.07
MW - 26	02/27/07	3507.49	-	18.42	0.00	3489.07
MW - 26	03/05/07	3507.49	-	18.44	0.00	3489.05
MW - 26	03/19/07	3507.49	-	18.40	0.00	3489.09
MW - 26	05/22/07	3507.49	-	18.17	0.00	3489.32
MW - 26	08/15/07	3507.49	-	18.88	0.00	3488.61
MW - 26	11/06/07	3507.49	-	18.69	0.00	3488.80
MW - 26	02/12/08	3507.49	-	18.55	0.00	3488.94
MW - 26	05/13/08	3507.49	-	18.55	0.00	3488.94
MW - 26	08/14/08	3507.49	-	19.24	0.00	3488.25
MW - 26	11/12/08	3507.49	-	18.80	0.00	3488.69
MW - 26	02/10/09	3507.49	-	18.66	0.00	3488.83
MW - 26	05/12/09	3507.49	-	18.61	0.00	3488.88
MW - 26	08/10/09	3507.49	-	19.18	0.00	3488.31
MW - 26	11/18/09	3507.49	-	19.47	0.00	3488.02
MW - 26	01/04/10	3507.49	-	19.46	0.00	3488.03
MW - 26	02/09/10	3507.49	-	19.29	0.00	3488.20
MW - 26	05/12/10	3507.49	-	18.89	0.00	3488.60
MW - 26	08/11/10	3507.49	-	18.88	0.00	3488.61
MW - 26	11/11/10	3507.49	-	19.47	0.00	3488.02
MW - 26	02/16/11	3507.49	-	19.47	0.00	3488.02
MW - 26	05/19/11	3507.49	-	19.50	0.00	3487.99
MW - 26	08/10/11	3507.49	-	19.51	0.00	3487.98

TABLE 1

HISTORIC GROUNDWATER ELEVATION DATA

TNM 97- 17
LEA COUNTY, NEW MEXICO
Plains Marketing, L.P.

Well Number	DATE MEASURED	TOP OF CASING ELEVATION	DEPTH TO PRODUCT	DEPTH TO WATER	PSH THICKNESS	CORRECTED GROUNDWATER ELEVATION
MW - 26	11/14/11	3507.49	-	19.60	0.00	3487.89
MW - 26	02/29/12	3507.49	-	19.34	0.00	3488.15
MW - 26	05/02/12	3507.49	-	19.25	0.00	3488.24
MW - 26	12/06/12	3507.49	-	19.61	0.00	3487.88
MW - 26	02/13/13	3507.49	-	19.50	0.00	3487.99
MW - 26	05/22/13	3507.49	-	19.35	0.00	3488.14
MW - 26	08/12/13	3507.49	-	19.68	0.00	3487.81
MW - 26	11/20/13	3507.49	-	19.77	0.00	3487.72
MW - 26	02/04/14	3508.57	-	19.60	0.00	3488.97
MW - 26	05/14/14	3508.57	-	19.44	0.00	3489.13
MW - 26	07/22/14	3508.57	-	19.98	0.00	3488.59
MW - 26	08/05/14	3508.57	-	20.04	0.00	3488.53
MW - 26	10/27/14	3508.57	-	18.85	0.00	3489.72
MW - 26	11/19/14	3508.57	-	18.84	0.00	3489.73
MW - 27	06/20/02	3507.66	-	20.59	0.00	3487.07
MW - 27	09/26/02	3507.66	-	21.80	0.00	3485.86
MW - 27	11/12/02	3507.66	-	20.94	0.00	3486.72
MW - 27	02/12/03	3507.66	-	20.58	0.00	3487.08
MW - 27	05/14/03	3507.66	-	21.62	0.00	3486.04
MW - 27	08/21/03	3507.66	-	21.44	0.00	3486.22
MW - 27	12/10/03	3507.66	-	21.58	0.00	3486.08
MW - 27	02/11/04	3507.66	-	21.53	0.00	3486.13
MW - 27	05/11/04	3507.66	-	20.34	0.00	3487.32
MW - 27	08/25/04	3507.66	-	20.59	0.00	3487.07
MW - 27	12/03/04	3507.66	-	20.05	0.00	3487.61
MW - 27	03/08/05	3507.66	-	19.43	0.00	3488.23
MW - 27	06/08/05	3507.66	-	18.95	0.00	3488.71
MW - 27	09/15/05	3507.66	-	19.08	0.00	3488.58
MW - 27	12/12/05	3507.66	-	18.92	0.00	3488.74
MW - 27	03/16/06	3507.66	-	18.88	0.00	3488.78
MW - 27	06/15/06	3507.66	-	19.24	0.00	3488.42
MW - 27	09/18/06	3507.66	-	19.04	0.00	3488.62
MW - 27	11/30/06	3507.66	-	19.05	0.00	3488.61
MW - 27	02/27/07	3507.66	-	18.85	0.00	3488.81
MW - 27	05/22/07	3507.66	-	18.74	0.00	3488.92
MW - 27	08/15/07	3507.66	-	19.24	0.00	3488.42
MW - 27	11/06/07	3507.66	-	19.11	0.00	3488.55
MW - 27	02/12/08	3507.66	-	18.97	0.00	3488.69
MW - 27	05/13/08	3507.66	-	20.05	0.00	3487.61
MW - 27	08/14/08	3507.66	-	19.64	0.00	3488.02
MW - 27	11/12/08	3507.66	-	19.24	0.00	3488.42
MW - 27	02/10/09	3507.66	-	19.12	0.00	3488.54
MW - 27	05/12/09	3507.66	-	19.04	0.00	3488.62
MW - 27	08/10/09	3507.66	-	19.63	0.00	3488.03
MW - 27	11/18/09	3507.66	-	19.90	0.00	3487.76
MW - 27	01/04/10	3507.66	-	19.87	0.00	3487.79
MW - 27	02/09/10	3507.66	-	19.73	0.00	3487.93
MW - 27	05/12/10	3507.66	-	19.33	0.00	3488.33
MW - 27	08/11/10	3507.66	-	19.33	0.00	3488.33
MW - 27	11/11/10	3507.66	-	19.89	0.00	3487.77
MW - 27	02/16/11	3507.66	-	19.91	0.00	3487.75
MW - 27	05/19/11	3507.66	-	19.94	0.00	3487.72
MW - 27	08/10/11	3507.66	-	19.96	0.00	3487.70
MW - 27	11/14/11	3507.66	-	20.04	0.00	3487.62
MW - 27	02/29/12	3507.66	-	19.78	0.00	3487.88
MW - 27	05/02/12	3507.66	-	19.70	0.00	3487.96

TABLE 1

HISTORIC GROUNDWATER ELEVATION DATA

TNM 97- 17
LEA COUNTY, NEW MEXICO
Plains Marketing, L.P.

Well Number	DATE MEASURED	TOP OF CASING ELEVATION	DEPTH TO PRODUCT	DEPTH TO WATER	PSH THICKNESS	CORRECTED GROUNDWATER ELEVATION
MW - 27	12/06/12	3507.66	-	20.07	0.00	3487.59
MW - 27	02/13/13	3507.66	-	19.95	0.00	3487.71
MW - 27	05/22/13	3507.66	-	19.81	0.00	3487.85
MW - 27	08/12/13	3507.66	-	20.23	0.00	3487.43
MW - 27	11/20/13	3507.66	-	20.24	0.00	3487.42
MW - 27	02/04/14	3508.73	-	20.06	0.00	3488.67
MW - 27	05/14/14	3508.73	-	19.00	0.00	3489.73
MW - 27	07/22/14	3508.73	-	20.46	0.00	3488.27
MW - 27	08/05/14	3508.73	-	20.52	0.00	3488.21
MW - 27	10/27/14	3508.73	-	19.31	0.00	3489.42
MW - 27	11/19/14	3508.73	-	19.28	0.00	3489.45
MW - 28	06/20/02	3508.37	-	20.98	0.00	3487.39
MW - 28	09/26/02	3508.37	-	21.42	0.00	3486.95
MW - 28	11/12/02	3508.37	-	21.35	0.00	3487.02
MW - 28	02/12/03	3508.37	-	20.86	0.00	3487.51
MW - 28	05/14/03	3508.37	-	21.19	0.00	3487.18
MW - 28	08/21/03	3508.37	-	21.86	0.00	3486.51
MW - 28	12/10/03	3508.37	-	21.83	0.00	3486.54
MW - 28	02/11/04	3508.37	-	21.92	0.00	3486.45
MW - 28	05/11/04	3508.37	-	19.75	0.00	3488.62
MW - 28	08/25/04	3508.37	-	21.07	0.00	3487.30
MW - 28	12/03/04	3508.37	-	20.41	0.00	3487.96
MW - 28	03/08/05	3508.37	-	19.89	0.00	3488.48
MW - 28	06/08/05	3508.37	-	19.41	0.00	3488.96
MW - 28	09/15/05	3508.37	-	19.54	0.00	3488.83
MW - 28	12/12/05	3508.37	-	19.40	0.00	3488.97
MW - 28	03/16/06	3508.37	-	19.35	0.00	3489.02
MW - 28	06/15/06	3508.37	-	19.69	0.00	3488.68
MW - 28	09/18/06	3508.37	-	19.51	0.00	3488.86
MW - 28	11/30/06	3508.37	-	19.46	0.00	3488.91
MW - 28	02/27/07	3508.37	-	19.33	0.00	3489.04
MW - 28	05/22/07	3508.37	-	19.18	0.00	3489.19
MW - 28	08/15/07	3508.37	-	19.76	0.00	3488.61
MW - 28	11/06/07	3508.37	-	19.59	0.00	3488.78
MW - 28	02/12/08	3508.37	-	19.44	0.00	3488.93
MW - 28	05/13/08	3508.37	-	19.40	0.00	3488.97
MW - 28	08/14/08	3508.37	-	20.12	0.00	3488.25
MW - 28	11/12/08	3508.37	-	19.70	0.00	3488.67
MW - 28	02/10/09	3508.37	-	19.56	0.00	3488.81
MW - 28	05/12/09	3508.37	-	19.49	0.00	3488.88
MW - 28	08/10/09	3508.37	-	20.04	0.00	3488.33
MW - 28	11/18/09	3508.37	-	20.36	0.00	3488.01
MW - 28	01/04/10	3508.37	-	20.31	0.00	3488.06
MW - 28	02/09/10	3508.37	-	20.17	0.00	3488.20
MW - 28	05/12/10	3508.37	-	19.79	0.00	3488.58
MW - 28	08/11/10	3508.37	-	19.78	0.00	3488.59
MW - 28	11/11/10	3508.37	-	20.34	0.00	3488.03
MW - 28	02/16/11	3508.37	-	20.36	0.00	3488.01
MW - 28	05/19/11	3508.37	-	20.36	0.00	3488.01
MW - 28	08/10/11	3508.37	-	20.36	0.00	3488.01
MW - 28	11/14/11	3508.37	-	20.46	0.00	3487.91
MW - 28	02/29/12	3508.37	-	20.20	0.00	3488.17
MW - 28	05/02/12	3508.37	-	20.11	0.00	3488.26
MW - 28	12/06/12	3508.37	-	20.48	0.00	3487.89
MW - 28	02/13/13	3508.37	-	20.37	0.00	3488.00
MW - 28	05/22/13	3508.37	-	20.21	0.00	3488.16

TABLE 1
HISTORIC GROUNDWATER ELEVATION DATA
TNM 97- 17
LEA COUNTY, NEW MEXICO
Plains Marketing, L.P.

Well Number	DATE MEASURED	TOP OF CASING ELEVATION	DEPTH TO PRODUCT	DEPTH TO WATER	PSH THICKNESS	CORRECTED GROUNDWATER ELEVATION
MW - 28	08/12/13	3508.37	-	20.54	0.00	3487.83
MW - 28	11/20/13	3508.37	-	20.65	0.00	3487.72
MW - 28	02/04/14	3509.44	-	20.46	0.00	3488.98
MW - 28	05/14/14	3509.44	-	20.29	0.00	3489.15
MW - 28	07/22/14	3509.44	-	20.85	0.00	3488.59
MW - 28	08/05/14	3509.44	-	20.91	0.00	3488.53
MW - 28	10/27/14	3509.44	-	19.71	0.00	3489.73
MW - 28	11/19/14	3509.44	-	19.68	0.00	3489.76
RW - 1	11/06/02	3507.27	20.20	20.82	0.62	3486.98
RW - 1	11/12/02	3507.27	20.06	20.26	0.20	3487.18
RW - 1	01/07/03	3507.27	19.62	21.18	1.56	3487.42
RW - 1	01/27/03	3507.27	19.65	20.35	0.70	3487.52
RW - 1	02/26/03	3507.27	19.62	20.22	0.60	3487.56
RW - 1	03/11/03	3507.27	19.69	20.55	0.86	3487.45
RW - 1	03/19/03	3507.27	19.65	20.70	1.05	3487.46
RW - 1	03/25/03	3507.27	19.55	20.71	1.16	3487.55
RW - 1	04/16/03	3507.27	19.70	20.28	0.58	3487.48
RW - 1	04/23/03	3507.27	19.53	20.39	0.86	3487.61
RW - 1	04/29/03	3507.27	19.55	20.45	0.90	3487.59
RW - 1	05/14/03	3507.27	19.74	20.24	0.50	3487.46
RW - 1	05/20/03	3507.27	20.12	20.41	0.29	3487.11
RW - 1	05/27/03	3507.27	19.93	20.12	0.19	3487.31
RW - 1	06/04/03	3507.27	19.81	20.40	0.59	3487.37
RW - 1	06/26/03	3507.27	19.51	20.22	0.71	3487.65
RW - 1	07/07/03	3507.27	20.22	21.21	0.99	3486.90
RW - 1	07/30/03	3507.27	20.33	20.63	0.30	3486.90
RW - 1	08/06/03	3507.27	20.56	20.89	0.33	3486.66
RW - 1	08/21/03	3507.27	20.77	21.02	0.25	3486.46
RW - 1	08/27/03	3507.27	21.02	21.06	0.04	3486.24
RW - 1	09/08/03	3507.27	20.68	20.99	0.31	3486.54
RW - 1	09/15/03	3507.27	20.62	20.96	0.34	3486.60
RW - 1	09/24/03	3507.27	21.09	21.12	0.03	3486.18
RW - 1	10/02/03	3507.27	20.86	20.92	0.06	3486.40
RW - 1	10/08/03	3507.27	20.75	20.80	0.05	3486.51
RW - 1	10/16/03	3507.27	21.07	21.10	0.03	3486.20
RW - 1	10/28/03	3507.27	21.14	21.16	0.02	3486.13
RW - 1	11/11/03	3507.27	-	21.21	0.00	3486.06
RW - 1	11/18/03	3507.27	21.03	21.04	0.01	3486.24
RW - 1	12/10/03	3507.27	20.73	20.98	0.25	3486.50
RW - 1	02/02/04	3507.27	21.20	21.26	0.06	3486.06
RW - 1	02/26/04	3507.27	20.68	20.80	0.12	3486.57
RW - 1	03/16/04	3507.27	20.89	21.31	0.42	3486.32
RW - 1	03/19/04	3507.27	20.81	21.14	0.33	3486.41
RW - 1	03/25/04	3507.27	20.85	21.35	0.50	3486.35
RW - 1	04/01/04	3507.27	20.77	21.36	0.59	3486.41
RW - 1	04/08/04	3507.27	20.73	21.20	0.47	3486.47
RW - 1	04/14/04	3507.27	19.88	20.39	0.51	3487.31
RW - 1	04/16/04	3507.27	20.04	20.48	0.44	3487.16
RW - 1	04/22/04	3507.27	19.29	19.71	0.42	3487.92
RW - 1	04/29/04	3507.27	19.32	19.84	0.52	3487.87
RW - 1	05/11/04	3507.27	19.84	19.87	0.03	3487.43
RW - 1	08/04/04	3507.27	WELL OBSTRUCTED			
RW - 1	08/10/04	3507.27	WELL OBSTRUCTED			
RW - 1	08/16/04	3507.27	WELL OBSTRUCTED			
RW - 1	08/23/04	3507.27	WELL OBSTRUCTED			
RW - 1	08/25/04	3507.27	WELL OBSTRUCTED			

TABLE 1
HISTORIC GROUNDWATER ELEVATION DATA
TNM 97- 17
LEA COUNTY, NEW MEXICO
Plains Marketing, L.P.

Well Number	DATE MEASURED	TOP OF CASING ELEVATION	DEPTH TO PRODUCT	DEPTH TO WATER	PSH THICKNESS	CORRECTED GROUNDWATER ELEVATION
RW - 1	12/03/04	3507.27	WELL OBSTRUCTED			
RW - 1	03/08/05	3507.27	18.04	18.80	0.76	3489.12
RW - 1	06/08/05	3507.27	WELL OBSTRUCTED			
RW - 1	09/15/05	3507.27	17.78	19.10	1.32	3489.29
RW - 1	12/12/05	3507.27	17.64	21.64	4.00	3489.03
RW - 1	03/16/06	3507.27	17.66	21.08	3.42	3489.10
RW - 1	03/28/06	3507.27	17.90	18.98	1.08	3489.21
RW - 1	04/03/06	3507.27	17.85	18.89	1.04	3489.26
RW - 1	04/10/06	3507.27	17.84	18.34	0.50	3489.36
RW - 1	04/17/06	3507.27	17.86	18.18	0.32	3489.36
RW - 1	05/01/06	3507.27	17.87	18.06	0.19	3489.37
RW - 1	05/08/06	3507.27	17.89	18.16	0.27	3489.34
RW - 1	05/15/06	3507.27	17.93	18.40	0.47	3489.27
RW - 1	06/05/06	3507.27	18.16	18.54	0.38	3489.05
RW - 1	06/12/06	3507.27	18.34	18.61	0.27	3488.89
RW - 1	06/15/06	3507.27	18.32	18.47	0.15	3488.93
RW - 1	06/19/06	3507.27	18.48	18.71	0.23	3488.76
RW - 1	07/03/06	3507.27	sheen	18.65	0.00	3488.62
RW - 1	07/10/06	3507.27	18.49	18.68	0.19	3488.75
RW - 1	07/17/06	3507.27	18.35	18.47	0.12	3488.90
RW - 1	07/26/06	3507.27	18.42	18.65	0.23	3488.82
RW - 1	07/31/06	3507.27	18.51	18.69	0.18	3488.73
RW - 1	08/07/06	3507.27	18.52	18.71	0.19	3488.72
RW - 1	08/17/06	3507.27	18.44	18.58	0.14	3488.81
RW - 1	08/21/06	3507.27	18.35	18.52	0.17	3488.89
RW - 1	09/06/06	3507.27	18.10	18.44	0.34	3489.12
RW - 1	09/11/06	3507.27	18.13	18.46	0.33	3489.09
RW - 1	09/18/06	3507.27	18.07	18.53	0.46	3489.13
RW - 1	09/25/06	3507.27	18.04	18.78	0.74	3489.12
RW - 1	10/02/06	3507.27	18.00	18.72	0.72	3489.16
RW - 1	10/09/06	3507.27	18.07	18.84	0.77	3489.08
RW - 1	10/17/06	3507.27	18.10	18.97	0.87	3489.04
RW - 1	10/23/06	3507.27	18.04	18.08	0.04	3489.22
RW - 1	10/30/06	3507.27	18.02	18.06	0.04	3489.24
RW - 1	11/06/06	3507.27	18.12	18.71	0.59	3489.06
RW - 1	11/13/06	3507.27	18.15	18.46	0.31	3489.07
RW - 1	11/20/06	3507.27	18.13	18.34	0.21	3489.11
RW - 1	11/27/06	3507.27	18.13	18.43	0.30	3489.10
RW - 1	11/30/06	3507.27	18.10	18.26	0.16	3489.15
RW - 1	12/04/06	3507.27	18.08	18.46	0.38	3489.13
RW - 1	12/12/06	3507.27	18.16	18.49	0.33	3489.06
RW - 1	12/18/06	3507.27	18.05	18.27	0.22	3489.19
RW - 1	01/02/07	3507.27	18.05	18.30	0.25	3489.18
RW - 1	01/11/07	3507.27	18.02	18.16	0.14	3489.23
RW - 1	01/18/07	3507.27	18.00	18.25	0.25	3489.23
RW - 1	01/22/07	3507.27	17.99	18.28	0.29	3489.24
RW - 1	02/05/07	3507.27	18.01	18.16	0.15	3489.24
RW - 1	02/12/07	3507.27	17.92	18.05	0.13	3489.33
RW - 1	02/19/07	3507.27	17.93	18.07	0.14	3489.32
RW - 1	02/27/07	3507.27	17.32	17.87	0.55	3489.87
RW - 1	03/05/07	3507.27	18.02	18.41	0.39	3489.19
RW - 1	03/12/07	3507.27	18.00	18.07	0.07	3489.26
RW - 1	03/19/07	3507.27	17.92	18.32	0.40	3489.29
RW - 1	04/02/07	3507.27	17.94	18.15	0.21	3489.30
RW - 1	04/09/07	3507.27	17.87	17.99	0.12	3489.38
RW - 1	05/01/07	3507.27	17.86	18.11	0.25	3489.37
RW - 1	05/12/07	3507.27	17.86	18.11	0.25	3489.37

TABLE 1
HISTORIC GROUNDWATER ELEVATION DATA
TNM 97- 17
LEA COUNTY, NEW MEXICO
Plains Marketing, L.P.

Well Number	DATE MEASURED	TOP OF CASING ELEVATION	DEPTH TO PRODUCT	DEPTH TO WATER	PSH THICKNESS	CORRECTED GROUNDWATER ELEVATION
RW - 1	05/17/07	3507.27	17.74	17.91	0.17	3489.50
RW - 1	05/21/07	3507.27	17.72	17.90	0.18	3489.52
RW - 1	05/22/07	3507.27	17.72	17.90	0.18	3489.52
RW - 1	06/01/07	3507.27	17.71	17.91	0.20	3489.53
RW - 1	06/06/07	3507.27	17.73	17.97	0.24	3489.50
RW - 1	06/11/07	3507.27	17.81	17.98	0.17	3489.43
RW - 1	06/19/07	3507.27	17.85	18.04	0.19	3489.39
RW - 1	06/25/07	3507.27	17.93	18.06	0.13	3489.32
RW - 1	07/03/07	3507.27	18.00	18.24	0.24	3489.23
RW - 1	07/18/07	3507.27	18.18	18.30	0.12	3489.07
RW - 1	07/23/07	3507.27	18.24	18.39	0.15	3489.01
RW - 1	07/31/07	3507.27	18.37	18.88	0.51	3488.82
RW - 1	08/14/07	3507.27	18.37	18.56	0.19	3488.87
RW - 1	08/15/07	3507.27	18.39	18.51	0.12	3488.86
RW - 1	08/29/07	3507.27	18.51	18.76	0.25	3488.72
RW - 1	09/07/07	3507.27	18.55	18.77	0.22	3488.69
RW - 1	09/10/07	3507.27	18.44	18.59	0.15	3488.81
RW - 1	09/17/07	3507.27	18.27	18.35	0.08	3488.99
RW - 1	09/24/07	3507.27	18.22	18.39	0.17	3489.02
RW - 1	11/05/07	3507.27	18.19	18.71	0.52	3489.00
RW - 1	11/06/07	3507.27	18.24	18.29	0.05	3489.02
RW - 1	11/12/07	3507.27	18.18	18.38	0.20	3489.06
RW - 1	11/19/07	3507.27	18.22	18.31	0.09	3489.04
RW - 1	11/30/07	3507.27	18.24	18.29	0.05	3489.02
RW - 1	12/03/07	3507.27	18.21	18.23	0.02	3489.06
RW - 1	12/14/07	3507.27	18.14	18.26	0.12	3489.11
RW - 1	12/17/07	3507.27	18.19	18.24	0.05	3489.07
RW - 1	01/09/08	3507.27	18.07	18.26	0.19	3489.17
RW - 1	01/16/08	3507.27	18.13	18.48	0.35	3489.09
RW - 1	01/30/08	3507.27	18.06	18.25	0.19	3489.18
RW - 1	02/08/08	3507.27	18.10	18.32	0.22	3489.14
RW - 1	02/12/08	3507.27	18.09	18.29	0.20	3489.15
RW - 1	02/14/08	3507.27	18.10	18.21	0.11	3489.15
RW - 1	02/20/08	3507.27	18.08	18.18	0.10	3489.18
RW - 1	03/13/08	3507.27	18.08	18.12	0.04	3489.18
RW - 1	03/19/08	3507.27	18.09	18.18	0.09	3489.17
RW - 1	03/24/08	3507.27	18.05	18.14	0.09	3489.21
RW - 1	04/02/08	3507.27	18.06	18.12	0.06	3489.20
RW - 1	04/07/08	3507.27	18.07	18.11	0.04	3489.19
RW - 1	04/14/08	3507.27	18.05	18.12	0.07	3489.21
RW - 1	04/23/08	3507.27	18.05	18.11	0.06	3489.21
RW - 1	05/07/08	3507.27	18.05	18.16	0.11	3489.20
RW - 1	05/13/08	3507.27	18.05	18.16	0.11	3489.20
RW - 1	05/14/08	3507.27	18.08	18.11	0.03	3489.19
RW - 1	05/19/08	3507.27	18.10	18.12	0.02	3489.17
RW - 1	06/09/08	3507.27	18.32	18.44	0.12	3488.93
RW - 1	06/16/08	3507.27	18.01	18.12	0.11	3489.24
RW - 1	06/23/08	3507.27	18.49	18.96	0.47	3488.71
RW - 1	06/30/08	3507.27	18.56	18.67	0.11	3488.69
RW - 1	07/14/08	3507.27	18.61	18.63	0.02	3488.66
RW - 1	07/22/08	3507.27	18.72	18.82	0.10	3488.54
RW - 1	07/29/08	3507.27	18.71	18.80	0.09	3488.55
RW - 1	08/04/08	3507.27	18.74	18.85	0.11	3488.51
RW - 1	08/11/08	3507.27	18.80	18.81	0.01	3488.47
RW - 1	08/14/08	3507.27	18.80	18.93	0.13	3488.45
RW - 1	08/18/08	3507.27	18.79	18.92	0.13	3488.46
RW - 1	08/28/08	3507.27	18.76	18.85	0.09	3488.50

TABLE 1
HISTORIC GROUNDWATER ELEVATION DATA
TNM 97- 17
LEA COUNTY, NEW MEXICO
Plains Marketing, L.P.

Well Number	DATE MEASURED	TOP OF CASING ELEVATION	DEPTH TO PRODUCT	DEPTH TO WATER	PSH THICKNESS	CORRECTED GROUNDWATER ELEVATION
RW - 1	09/17/08	3507.27	18.53	18.64	0.11	3488.72
RW - 1	09/29/08	3507.27	18.51	18.63	0.12	3488.74
RW - 1	10/06/08	3507.27	18.51	18.64	0.13	3488.74
RW - 1	10/13/08	3507.27	18.54	18.59	0.05	3488.72
RW - 1	10/20/08	3507.27	18.41	18.49	0.08	3488.85
RW - 1	10/29/08	3507.27	18.39	18.47	0.08	3488.87
RW - 1	10/30/08	3507.27	18.44	18.45	0.01	3488.83
RW - 1	11/06/08	3507.27	18.36	18.42	0.06	3488.90
RW - 1	11/12/08	3507.27	18.34	18.43	0.09	3488.92
RW - 1	11/13/08	3507.27	18.34	18.43	0.09	3488.92
RW - 1	12/16/08	3507.27	18.36	18.43	0.07	3488.90
RW - 1	12/19/08	3507.27	18.33	18.38	0.05	3488.93
RW - 1	12/22/08	3507.27	18.32	18.35	0.03	3488.95
RW - 1	01/06/09	3507.27	18.31	18.33	0.02	3488.96
RW - 1	01/12/09	3507.27	18.29	18.71	0.42	3488.92
RW - 1	01/19/09	3507.27	18.29	18.51	0.22	3488.95
RW - 1	01/22/09	3507.27	18.26	18.29	0.03	3489.01
RW - 1	01/26/09	3507.27	18.31	18.38	0.07	3488.95
RW - 1	02/10/09	3507.27	18.23	18.27	0.04	3489.03
RW - 1	02/13/09	3507.27	18.34	18.76	0.42	3488.87
RW - 1	02/24/09	3507.27	18.39	18.73	0.34	3488.83
RW - 1	03/02/09	3507.27	18.23	18.52	0.29	3489.00
RW - 1	03/05/09	3507.27	18.23	18.30	0.07	3489.03
RW - 1	03/09/09	3507.27	18.20	18.22	0.02	3489.07
RW - 1	03/16/09	3507.27	18.19	18.25	0.06	3489.07
RW - 1	03/19/09	3507.27	18.25	18.55	0.30	3488.98
RW - 1	03/25/09	3507.27	18.27	18.58	0.31	3488.95
RW - 1	03/30/09	3507.27	18.29	18.56	0.27	3488.94
RW - 1	04/13/09	3507.27	18.18	18.21	0.03	3489.09
RW - 1	04/16/09	3507.27	18.29	18.46	0.17	3488.95
RW - 1	04/21/09	3507.27	18.27	18.42	0.15	3488.98
RW - 1	04/27/09	3507.27	18.17	18.19	0.02	3489.10
RW - 1	04/30/09	3507.27	18.25	18.39	0.14	3489.00
RW - 1	05/06/09	3507.27	18.25	18.38	0.13	3489.00
RW - 1	05/12/09	3507.27	17.98	18.11	0.13	3489.27
RW - 1	05/19/09	3507.27	18.25	18.28	0.03	3489.02
RW - 1	05/26/09	3507.27	18.29	18.33	0.04	3488.97
RW - 1	06/01/09	3507.27	18.32	18.38	0.06	3488.94
RW - 1	06/05/09	3507.27	18.37	18.42	0.05	3488.89
RW - 1	06/12/09	3507.27	18.39	18.41	0.02	3488.88
RW - 1	06/15/09	3507.27	18.48	18.53	0.05	3488.78
RW - 1	06/22/09	3507.27	18.49	18.54	0.05	3488.77
RW - 1	06/24/09	3507.27	18.52	18.58	0.06	3488.74
RW - 1	06/29/09	3507.27	18.60	18.66	0.06	3488.66
RW - 1	07/06/09	3507.27	18.60	18.65	0.05	3488.66
RW - 1	07/09/09	3507.27	18.25	18.28	0.03	3489.02
RW - 1	07/13/09	3507.27	18.26	18.30	0.04	3489.00
RW - 1	07/20/09	3507.27	18.25	18.32	0.07	3489.01
RW - 1	07/23/09	3507.27	18.74	18.89	0.15	3488.51
RW - 1	07/27/09	3507.27	18.75	18.87	0.12	3488.50
RW - 1	07/29/09	3507.27	18.71	18.78	0.07	3488.55
RW - 1	08/03/09	3507.27	18.72	18.78	0.06	3488.54
RW - 1	08/10/09	3507.27	18.82	18.88	0.06	3488.44
RW - 1	08/10/09	3507.27	18.82	18.88	0.06	3488.44
RW - 1	08/18/09	3507.27	18.83	19.07	0.24	3488.40
RW - 1	08/24/09	3507.27	18.88	18.95	0.07	3488.38
RW - 1	08/28/09	3507.27	18.90	18.94	0.04	3488.36

TABLE 1

HISTORIC GROUNDWATER ELEVATION DATA

TNM 97- 17
LEA COUNTY, NEW MEXICO
Plains Marketing, L.P.

Well Number	DATE MEASURED	TOP OF CASING ELEVATION	DEPTH TO PRODUCT	DEPTH TO WATER	PSH THICKNESS	CORRECTED GROUNDWATER ELEVATION
RW - 1	08/31/09	3507.27	-	19.98	0.00	3487.29
RW - 1	09/02/09	3507.27	-	18.95	0.00	3488.32
RW - 1	09/08/09	3507.27	-	19.07	0.00	3488.20
RW - 1	09/10/09	3507.27	-	18.96	0.00	3488.31
RW - 1	09/16/09	3507.27	-	19.02	0.00	3488.25
RW - 1	09/18/09	3507.27	-	19.02	0.00	3488.25
RW - 1	09/22/09	3507.27	-	19.09	0.00	3488.18
RW - 1	09/28/09	3507.27	18.92	18.96	0.04	3488.34
RW - 1	10/09/09	3507.27	19.14	19.36	0.22	3488.10
RW - 1	10/12/09	3507.27	18.24	18.29	0.05	3489.02
RW - 1	10/20/09	3507.27	sheen	19.24	0.00	3488.03
RW - 1	10/26/09	3507.27	18.25	18.28	0.03	3489.02
RW - 1	10/28/09	3507.27	-	19.24	0.00	3488.03
RW - 1	11/03/09	3507.27	-	19.15	0.00	3488.12
RW - 1	11/12/09	3507.27	-	19.33	0.00	3487.94
RW - 1	11/18/09	3507.27	-	19.32	0.00	3487.95
RW - 1	12/03/09	3507.27	sheen	19.32	0.00	3487.95
RW - 1	12/11/09	3507.27	sheen	19.31	0.00	3487.96
RW - 1	12/16/09	3507.27	sheen	19.06	0.00	3488.21
RW - 1	12/21/09	3507.27	sheen	19.18	0.00	3488.09
RW - 1	12/28/09	3507.27	sheen	19.35	0.00	3487.92
RW - 1	01/04/09	3507.27	sheen	19.14	0.00	3488.13
RW - 1	01/14/10	3507.27	sheen	19.09	0.00	3488.18
RW - 1	01/20/10	3507.27	sheen	19.14	0.00	3488.13
RW - 1	01/25/10	3507.27	sheen	19.27	0.00	3488.00
RW - 1	01/27/10	3507.27	sheen	19.15	0.00	3488.12
RW - 1	02/01/10	3507.27	sheen	19.21	0.00	3488.06
RW - 1	02/08/10	3507.27	sheen	19.04	0.00	3488.23
RW - 1	02/09/10	3507.27	sheen	19.43	0.00	3487.84
RW - 1	02/19/10	3507.27	-	19.81	0.00	3487.46
RW - 1	02/26/10	3507.27	sheen	18.95	0.00	3488.32
RW - 1	03/01/10	3507.27	sheen	19.27	0.00	3488.00
RW - 1	03/04/10	3507.27	sheen	18.89	0.00	3488.38
RW - 1	03/08/10	3507.27	sheen	18.94	0.00	3488.33
RW - 1	03/11/10	3507.27	sheen	18.82	0.00	3488.45
RW - 1	03/15/10	3507.27	sheen	18.84	0.00	3488.43
RW - 1	03/17/10	3507.27	sheen	18.83	0.00	3488.44
RW - 1	03/22/10	3507.27	sheen	18.76	0.00	3488.51
RW - 1	03/29/10	3507.27	sheen	18.69	0.00	3488.58
RW - 1	04/05/10	3507.27	sheen	18.71	0.00	3488.56
RW - 1	04/14/10	3507.27	sheen	18.69	0.00	3488.58
RW - 1	04/16/10	3507.27	sheen	18.63	0.00	3488.64
RW - 1	04/19/10	3507.27	sheen	18.70	0.00	3488.57
RW - 1	04/28/10	3507.27	sheen	18.64	0.00	3488.63
RW - 1	05/05/10	3507.27	sheen	18.58	0.00	3488.69
RW - 1	05/12/10	3507.27	sheen	18.64	0.00	3488.63
RW - 1	05/14/10	3507.27	sheen	18.64	0.00	3488.63
RW - 1	05/21/10	3507.27	sheen	18.45	0.00	3488.82
RW - 1	05/26/10	3507.27	sheen	18.59	0.00	3488.68
RW - 1	06/04/10	3507.27	sheen	18.49	0.00	3488.78
RW - 1	06/07/10	3507.27	sheen	18.68	0.00	3488.59
RW - 1	06/12/10	3507.27	sheen	18.74	0.00	3488.53
RW - 1	06/24/10	3507.27	sheen	18.90	0.00	3488.37
RW - 1	06/30/10	3507.27	sheen	18.42	0.00	3488.85
RW - 1	07/07/10	3507.27	sheen	18.60	0.00	3488.67
RW - 1	07/12/10	3507.27	sheen	18.22	0.00	3489.05
RW - 1	07/19/10	3507.27	sheen	18.33	0.00	3488.94

TABLE 1
HISTORIC GROUNDWATER ELEVATION DATA
TNM 97- 17
LEA COUNTY, NEW MEXICO
Plains Marketing, L.P.

Well Number	DATE MEASURED	TOP OF CASING ELEVATION	DEPTH TO PRODUCT	DEPTH TO WATER	PSH THICKNESS	CORRECTED GROUNDWATER ELEVATION
RW - 1	07/26/10	3507.27	DID NOT	GAUGE	0.00	3507.27
RW - 1	08/03/10	3507.27	18.08	18.10	0.02	3489.19
RW - 1	08/11/10	3507.27	18.08	18.10	0.02	3489.19
RW - 1	08/19/10	3507.27	18.11	18.12	0.01	3489.16
RW - 1	08/25/10	3507.27	18.19	18.26	0.07	3489.07
RW - 1	09/01/10	3507.27	18.20	18.29	0.09	3489.06
RW - 1	09/09/10	3507.27	18.30	18.41	0.11	3488.95
RW - 1	09/13/10	3507.27	18.08	18.10	0.02	3489.19
RW - 1	09/29/10	3507.27	18.38	18.50	0.12	3488.87
RW - 1	10/05/10	3507.27	18.06	18.11	0.05	3489.20
RW - 1	10/20/10	3507.27	18.50	18.94	0.44	3488.70
RW - 1	10/25/10	3507.27	18.52	18.93	0.41	3488.69
RW - 1	11/03/10	3507.27	18.06	18.09	0.03	3489.21
RW - 1	11/10/10	3507.27	18.15	18.21	0.06	3489.11
RW - 1	11/12/10	3507.27	18.15	18.21	0.06	3489.11
RW - 1	12/09/10	3507.27	18.02	18.13	0.11	3489.23
RW - 1	01/18/11	3507.27	18.15	18.21	0.06	3489.11
RW - 1	02/16/11	3507.27	18.14	18.23	0.09	3489.12
RW - 1	03/01/11	3507.27	18.38	18.39	0.01	3488.89
RW - 1	03/07/11	3507.27	18.35	18.36	0.01	3488.92
RW - 1	03/22/11	3507.27	18.15	18.21	0.06	3489.11
RW - 1	04/27/11	3507.27	18.34	18.63	0.29	3488.89
RW - 1	05/05/11	3507.27	18.46	18.49	0.03	3488.81
RW - 1	05/10/11	3507.27	18.51	18.53	0.02	3488.76
RW - 1	05/17/11	3507.27	18.52	18.54	0.02	3488.75
RW - 1	05/19/11	3507.27	18.52	18.54	0.02	3488.75
RW - 1	05/24/11	3507.27	18.63	18.68	0.05	3488.63
RW - 1	06/07/11	3507.27	18.68	18.76	0.08	3488.58
RW - 1	06/08/11	3507.27	18.70	18.75	0.05	3488.56
RW - 1	06/14/11	3507.27	18.75	18.80	0.05	3488.51
RW - 1	06/23/11	3507.27	18.68	18.78	0.10	3488.58
RW - 1	06/28/11	3507.27	18.65	18.72	0.07	3488.61
RW - 1	07/06/11	3507.27	18.88	19.14	0.26	3488.35
RW - 1	07/14/11	3507.27	18.88	18.98	0.10	3488.38
RW - 1	07/20/11	3507.27	19.00	19.08	0.08	3488.26
RW - 1	07/27/11	3507.27	18.97	19.05	0.08	3488.29
RW - 1	08/03/11	3507.27	18.95	19.03	0.08	3488.31
RW - 1	08/10/11	3507.27	19.08	19.15	0.07	3488.18
RW - 1	08/18/11	3507.27	19.21	19.28	0.07	3488.05
RW - 1	08/25/11	3507.27	19.25	19.30	0.05	3488.01
RW - 1	09/07/11	3507.27	19.33	19.42	0.09	3487.93
RW - 1	09/14/11	3507.27	19.40	19.46	0.06	3487.86
RW - 1	11/14/11	3507.27	19.21	19.23	0.02	3488.06
RW - 1	12/01/11	3507.27	-	19.32	0.00	3487.95
RW - 1	12/08/11	3507.27	-	19.23	0.00	3488.04
RW - 1	12/14/11	3507.27	-	19.51	0.00	3487.76
RW - 1	01/12/12	3507.27	-	19.18	0.00	3488.09
RW - 1	01/19/12	3507.27	-	19.11	0.00	3488.16
RW - 1	02/03/12	3507.27	-	19.11	0.00	3488.16
RW - 1	02/29/12	3507.27	-	19.01	0.00	3488.26
RW - 1	03/14/12	3507.27	-	18.86	0.00	3488.41
RW - 1	03/19/12	3507.27	-	19.10	0.00	3488.17
RW - 1	03/29/12	3507.27	-	18.89	0.00	3488.38
RW - 1	04/05/12	3507.27	-	18.82	0.00	3488.45
RW - 1	04/18/12	3507.27	-	18.81	0.00	3488.46
RW - 1	04/27/12	3507.27	-	18.82	0.00	3488.45
RW - 1	05/02/12	3507.27	-	18.87	0.00	3488.40

TABLE 1

HISTORIC GROUNDWATER ELEVATION DATA

TNM 97- 17
LEA COUNTY, NEW MEXICO
Plains Marketing, L.P.

Well Number	DATE MEASURED	TOP OF CASING ELEVATION	DEPTH TO PRODUCT	DEPTH TO WATER	PSH THICKNESS	CORRECTED GROUNDWATER ELEVATION
RW - 1	05/31/12	3507.27	-	18.95	0.00	3488.32
RW - 1	06/08/12	3507.27	19.81	19.82	0.01	3487.46
RW - 1	06/12/12	3507.27	18.92	18.94	0.02	3488.35
RW - 1	06/21/12	3507.27	-	19.06	0.00	3488.21
RW - 1	06/29/12	3507.27	-	19.18	0.00	3488.09
RW - 1	07/13/12	3507.27	19.21	19.27	0.06	3488.05
RW - 1	12/06/12	3507.27	20.73	20.74	0.01	3486.54
RW - 1	12/11/12	3507.27	-	20.72	0.00	3486.55
RW - 1	12/18/12	3507.27	19.69	19.70	0.01	3487.58
RW - 1	01/09/13	3507.27	20.64	20.66	0.02	3486.63
RW - 1	01/15/13	3507.27	-	20.65	0.00	3486.62
RW - 1	01/23/13	3507.27	-	20.65	0.00	3486.62
RW - 1	01/29/13	3507.27	-	20.61	0.00	3486.66
RW - 1	02/07/13	3507.27	-	20.63	0.00	3486.64
RW - 1	02/13/13	3507.27	20.60	20.61	0.01	3486.67
RW - 1	02/20/13	3507.27	-	20.54	0.00	3486.73
RW - 1	03/15/13	3507.27	-	20.55	0.00	3486.72
RW - 1	03/19/13	3507.27	-	20.54	0.00	3486.73
RW - 1	04/02/13	3507.27	-	20.56	0.00	3486.71
RW - 1	04/09/13	3507.27	-	20.50	0.00	3486.77
RW - 1	04/16/13	3507.27	-	20.49	0.00	3486.78
RW - 1	04/23/13	3507.27	20.49	20.50	0.01	3486.78
RW - 1	04/30/13	3507.27	-	20.46	0.00	3486.81
RW - 1	05/08/13	3507.27	-	20.66	0.00	3486.61
RW - 1	05/14/13	3507.27	-	20.60	0.00	3486.67
RW - 1	05/22/13	3507.27	-	20.62	0.00	3486.65
RW - 1	05/28/13	3507.27	-	20.44	0.00	3486.83
RW - 1	06/04/13	3507.27	-	20.46	0.00	3486.81
RW - 1	06/11/13	3507.27	20.51	20.52	0.01	3486.76
RW - 1	06/19/13	3507.27	-	20.70	0.00	3486.57
RW - 1	06/28/13	3507.27	-	20.82	0.00	3486.45
RW - 1	07/01/13	3507.27	-	21.10	0.00	3486.17
RW - 1	07/08/13	3507.27	-	20.88	0.00	3486.39
RW - 1	07/23/13	3507.27	-	20.83	0.00	3486.44
RW - 1	07/30/13	3507.27	-	20.80	0.00	3486.47
RW - 1	08/05/13	3507.27	-	20.96	0.00	3486.31
RW - 1	08/12/13	3507.27	-	20.85	0.00	3486.42
RW - 1	08/22/13	3507.27	-	20.94	0.00	3486.33
RW - 1	08/29/13	3507.27	-	20.98	0.00	3486.29
RW - 1	09/05/13	3507.27	-	20.98	0.00	3486.29
RW - 1	09/10/13	3507.27	-	21.10	0.00	3486.17
RW - 1	09/17/13	3507.27	-	21.23	0.00	3486.04
RW - 1	09/24/13	3507.27	-	21.24	0.00	3486.03
RW - 1	10/07/13	3507.27	-	21.26	0.00	3486.01
RW - 1	11/14/13	3507.27	-	23.60	0.00	3483.67
RW - 1	11/20/13	-	-	23.60	0.00	-
RW - 1	12/12/13	-	-	23.58	0.00	-
RW - 1	12/19/13	-	-	23.55	0.00	-
RW - 1	01/03/14	-	-	23.50	0.00	-
RW - 1	01/09/14	-	-	23.52	0.00	-
RW - 1	01/13/14	-	-	23.50	0.00	-
RW - 1	01/21/14	-	-	23.48	0.00	-
RW - 1	01/24/14	-	-	23.54	0.00	-
RW - 1	02/04/14	3512.54	-	23.45	0.00	3489.09
RW - 1	02/10/14	3512.54	-	23.51	0.00	3489.03
RW - 1	02/27/14	3512.54	-	23.45	0.00	3489.09
RW - 1	03/17/14	3512.54	-	23.35	0.00	3489.19

TABLE 1
HISTORIC GROUNDWATER ELEVATION DATA
TNM 97- 17
LEA COUNTY, NEW MEXICO
Plains Marketing, L.P.

Well Number	DATE MEASURED	TOP OF CASING ELEVATION	DEPTH TO PRODUCT	DEPTH TO WATER	PSH THICKNESS	CORRECTED GROUNDWATER ELEVATION
RW - 1	03/27/14	3512.54	-	23.31	0.00	3489.23
RW - 1	04/02/14	3512.54	-	23.27	0.00	3489.27
RW - 1	04/16/14	3512.54	-	23.20	0.00	3489.34
RW - 1	04/22/14	3512.54	-	23.20	0.00	3489.34
RW - 1	04/28/14	3512.54	-	23.23	0.00	3489.31
RW - 1	05/06/14	3512.54	-	23.19	0.00	3489.35
RW - 1	05/13/14	3512.54	-	23.22	0.00	3489.32
RW - 1	05/14/14	3512.54	-	23.21	0.00	3489.33
RW - 1	05/21/14	3512.54	-	23.21	0.00	3489.33
RW - 1	06/05/14	3512.54	-	23.30	0.00	3489.24
RW - 1	06/11/14	3512.54	-	23.36	0.00	3489.18
RW - 1	06/16/14	3512.54	-	23.43	0.00	3489.11
RW - 1	06/24/14	3512.54	-	23.54	0.00	3489.00
RW - 1	07/01/14	3512.54	-	23.62	0.00	3488.92
RW - 1	07/08/14	3512.54	-	23.67	0.00	3488.87
RW - 1	07/15/14	3512.54	-	23.70	0.00	3488.84
RW - 1	07/22/14	3512.54	-	23.81	0.00	3488.73
RW - 1	07/23/14	3512.54	-	23.81	0.00	3488.73
RW - 1	07/31/14	3512.54	-	23.98	0.00	3488.56
RW - 1	08/05/14	3512.54	-	24.08	0.00	3488.46
RW - 1	08/07/14	3512.54	-	23.94	0.00	3488.60
RW - 1	08/15/14	3512.54	-	24.00	0.00	3488.54
RW - 1	08/20/14	3512.54	-	24.03	0.00	3488.51
RW - 1	08/27/14	3512.54	-	23.91	0.00	3488.63
RW - 1	09/24/14	3512.54	-	23.23	0.00	3489.31
RW - 1	10/01/14	3512.54	-	22.91	0.00	3489.63
RW - 1	10/07/14	3512.54	-	22.76	0.00	3489.78
RW - 1	10/14/14	3512.54	-	22.81	0.00	3489.73
RW - 1	10/20/14	3512.54	-	22.82	0.00	3489.72
RW - 1	10/27/14	3512.54	-	22.78	0.00	3489.76
RW - 1	11/03/14	3512.54	-	22.77	0.00	3489.77
RW - 1	11/11/14	3512.54	-	22.76	0.00	3489.78
RW - 1	11/19/14	3512.54	-	22.78	0.00	3489.76
RW - 1	12/08/14	3512.54	-	22.80	0.00	3489.74
RW - 1	12/15/14	3512.54	-	22.82	0.00	3489.72
RW - 1	12/18/14	3512.54	-	22.85	0.00	3489.69
RW - 1	12/22/14	3512.54	-	22.85	0.00	3489.69
RW - 1	12/29/14	3512.54	-	22.78	0.00	3489.76
RW - 2	11/06/02	3507.45	-	20.20	0.00	3487.25
RW - 2	11/12/02	3507.45	-	19.81	0.00	3487.64
RW - 2	01/07/03	3507.45	-	19.61	0.00	3487.84
RW - 2	01/27/03	3507.45	-	19.48	0.00	3487.97
RW - 2	03/11/03	3507.45	19.44	19.45	0.01	3488.01
RW - 2	03/19/03	3507.45	19.21	19.50	0.29	3488.20
RW - 2	04/16/03	3507.45	19.51	19.52	0.01	3487.94
RW - 2	04/29/03	3507.45	19.39	19.41	0.02	3488.06
RW - 2	05/14/03	3507.45	19.63	19.78	0.15	3487.80
RW - 2	05/20/03	3507.45	19.81	19.86	0.05	3487.63
RW - 2	05/27/03	3507.45	-	19.79	0.00	3487.66
RW - 2	06/04/03	3507.45	19.64	19.65	0.01	3487.81
RW - 2	07/07/03	3507.45	20.12	20.13	0.01	3487.33
RW - 2	07/30/03	3507.45	-	20.21	0.00	3487.24
RW - 2	08/06/03	3507.45	-	20.44	0.00	3487.01
RW - 2	08/21/03	3507.45	sheen	20.56	0.00	3486.89
RW - 2	08/27/03	3507.45	-	20.93	0.00	3486.52
RW - 2	09/08/03	3507.45	-	20.47	0.00	3486.98

TABLE 1
HISTORIC GROUNDWATER ELEVATION DATA

TNM 97- 17
LEA COUNTY, NEW MEXICO
Plains Marketing, L.P.

Well Number	DATE MEASURED	TOP OF CASING ELEVATION	DEPTH TO PRODUCT	DEPTH TO WATER	PSH THICKNESS	CORRECTED GROUNDWATER ELEVATION
RW - 2	09/15/03	3507.45	-	20.70	0.00	3486.75
RW - 2	09/24/03	3507.45	-	20.82	0.00	3486.63
RW - 2	10/02/03	3507.45	-	20.71	0.00	3486.74
RW - 2	10/08/03	3507.45	-	20.52	0.00	3486.93
RW - 2	10/16/03	3507.45	-	20.92	0.00	3486.53
RW - 2	10/28/03	3507.45	-	21.00	0.00	3486.45
RW - 2	11/11/03	3507.45	-	21.09	0.00	3486.36
RW - 2	11/18/03	3507.45	-	20.96	0.00	3486.49
RW - 2	12/10/03	3507.45	20.53	20.68	0.15	3486.90
RW - 2	02/02/04	3507.45	-	20.92	0.00	3486.53
RW - 2	02/26/04	3507.45	-	20.49	0.00	3486.96
RW - 2	03/16/04	3507.45	-	20.74	0.00	3486.71
RW - 2	03/19/04	3507.45	-	20.71	0.00	3486.74
RW - 2	03/25/04	3507.45	-	20.69	0.00	3486.76
RW - 2	04/01/04	3507.45	-	20.56	0.00	3486.89
RW - 2	04/08/04	3507.45	-	20.57	0.00	3486.88
RW - 2	04/14/04	3507.45	-	19.60	0.00	3487.85
RW - 2	04/16/04	3507.45	-	19.80	0.00	3487.65
RW - 2	04/22/04	3507.45	-	19.06	0.00	3488.39
RW - 2	04/29/04	3507.45	-	19.11	0.00	3488.34
RW - 2	05/11/04	3507.45	-	19.46	0.00	3487.99
RW - 2	06/08/04	3507.45	19.42	19.43	0.01	3488.03
RW - 2	06/17/04	3507.45	-	19.38	0.00	3488.07
RW - 2	06/22/04	3507.45	-	19.44	0.00	3488.01
RW - 2	06/29/04	3507.45	-	19.41	0.00	3488.04
RW - 2	07/06/04	3507.45	19.21	19.41	0.20	3488.21
RW - 2	07/13/04	3507.45	19.26	19.43	0.17	3488.16
RW - 2	07/20/04	3507.45	19.46	19.89	0.43	3487.93
RW - 2	08/04/04	3507.45	19.48	19.88	0.40	3487.91
RW - 2	08/10/04	3507.45	19.46	19.87	0.41	3487.93
RW - 2	08/16/04	3507.45	19.77	20.03	0.26	3487.64
RW - 2	08/23/04	3507.45	sheen	19.54	0.00	3487.91
RW - 2	08/25/04	3507.45	19.45	19.87	0.42	3487.94
RW - 2	08/26/04	3507.45	19.55	19.97	0.42	3487.84
RW - 2	08/31/04	3507.45	sheen	19.58	0.00	3487.87
RW - 2	09/13/04	3507.45	sheen	20.03	0.00	3487.42
RW - 2	09/20/04	3507.45	sheen	20.02	0.00	3487.43
RW - 2	09/30/04	3507.45	sheen	20.00	0.00	3487.45
RW - 2	10/04/04	3507.45	sheen	19.47	0.00	3487.98
RW - 2	10/11/04	3507.45	18.95	18.97	0.02	3488.50
RW - 2	10/18/04	3507.45	sheen	19.10	0.00	3488.35
RW - 2	10/26/04	3507.45	sheen	19.22	0.00	3488.23
RW - 2	11/02/04	3507.45	19.03	19.10	0.07	3488.41
RW - 2	11/08/04	3507.45	sheen	19.16	0.00	3488.29
RW - 2	11/15/04	3507.45	18.95	19.15	0.20	3488.47
RW - 2	12/01/04	3507.45	18.87	19.26	0.39	3488.52
RW - 2	12/03/04	3507.45	18.87	19.26	0.39	3488.52
RW - 2	12/14/04	3507.45	sheen	18.80	0.00	3488.65
RW - 2	12/21/04	3507.45	sheen	18.78	0.00	3488.67
RW - 2	12/29/04	3507.45	sheen	18.81	0.00	3488.64
RW - 2	01/11/05	3507.45	sheen	18.69	0.00	3488.76
RW - 2	01/14/05	3507.45	sheen	18.65	0.00	3488.80
RW - 2	01/18/05	3507.45	sheen	18.69	0.00	3488.76
RW - 2	01/21/05	3507.45	sheen	18.64	0.00	3488.81
RW - 2	01/25/05	3507.45	sheen	18.60	0.00	3488.85
RW - 2	01/28/05	3507.45	sheen	18.55	0.00	3488.90
RW - 2	02/02/05	3507.45	sheen	18.53	0.00	3488.92

TABLE 1
HISTORIC GROUNDWATER ELEVATION DATA
TNM 97- 17
LEA COUNTY, NEW MEXICO
Plains Marketing, L.P.

Well Number	DATE MEASURED	TOP OF CASING ELEVATION	DEPTH TO PRODUCT	DEPTH TO WATER	PSH THICKNESS	CORRECTED GROUNDWATER ELEVATION
RW - 2	02/05/05	3507.45	sheen	18.50	0.00	3488.95
RW - 2	02/08/05	3507.45	sheen	18.47	0.00	3488.98
RW - 2	02/11/05	3507.45	sheen	18.50	0.00	3488.95
RW - 2	02/15/05	3507.45	sheen	18.66	0.00	3488.79
RW - 2	02/18/05	3507.45	sheen	18.64	0.00	3488.81
RW - 2	02/22/05	3507.45	sheen	18.42	0.00	3489.03
RW - 2	02/25/05	3507.45	sheen	18.49	0.00	3488.96
RW - 2	03/01/05	3507.45	sheen	18.43	0.00	3489.02
RW - 2	03/04/05	3507.45	sheen	18.35	0.00	3489.10
RW - 2	03/08/05	3507.45	-	18.33	0.00	3489.12
RW - 2	03/08/05	3507.45	sheen	18.33	0.00	3489.12
RW - 2	03/11/05	3507.45	sheen	18.36	0.00	3489.09
RW - 2	03/15/05	3507.45	sheen	18.31	0.00	3489.14
RW - 2	03/18/05	3507.45	sheen	18.30	0.00	3489.15
RW - 2	03/22/05	3507.45	sheen	18.21	0.00	3489.24
RW - 2	03/28/05	3507.45	sheen	18.25	0.00	3489.20
RW - 2	04/01/05	3507.45	sheen	18.26	0.00	3489.19
RW - 2	04/05/05	3507.45	sheen	18.15	0.00	3489.30
RW - 2	04/08/05	3507.45	sheen	18.18	0.00	3489.27
RW - 2	04/12/05	3507.45	sheen	18.18	0.00	3489.27
RW - 2	04/15/05	3507.45	sheen	18.16	0.00	3489.29
RW - 2	05/25/05	3507.45	sheen	18.00	0.00	3489.45
RW - 2	05/27/05	3507.45	sheen	17.98	0.00	3489.47
RW - 2	05/31/05	3507.45	sheen	17.89	0.00	3489.56
RW - 2	06/03/05	3507.45	sheen	17.88	0.00	3489.57
RW - 2	06/06/05	3507.45	sheen	17.86	0.00	3489.59
RW - 2	06/08/05	3507.45	sheen	17.86	0.00	3489.59
RW - 2	06/13/05	3507.45	sheen	17.86	0.00	3489.59
RW - 2	06/20/05	3507.45	sheen	17.89	0.00	3489.56
RW - 2	06/24/05	3507.45	sheen	17.96	0.00	3489.49
RW - 2	06/27/05	3507.45	sheen	17.89	0.00	3489.56
RW - 2	07/11/05	3507.45	17.91	17.92	0.01	3489.54
RW - 2	07/15/05	3507.45	sheen	17.95	0.00	3489.50
RW - 2	07/18/05	3507.45	sheen	18.10	0.00	3489.35
RW - 2	07/21/05	3507.45	sheen	18.13	0.00	3489.32
RW - 2	07/25/05	3507.45	sheen	18.24	0.00	3489.21
RW - 2	08/01/05	3507.45	sheen	18.13	0.00	3489.32
RW - 2	08/04/05	3507.45	sheen	18.15	0.00	3489.30
RW - 2	08/12/05	3507.45	sheen	18.26	0.00	3489.19
RW - 2	08/23/05	3507.45	17.97	18.03	0.06	3489.47
RW - 2	08/30/05	3507.45	17.95	18.00	0.05	3489.49
RW - 2	09/15/05	3507.45	17.99	18.11	0.12	3489.44
RW - 2	09/19/05	3507.45	17.98	18.13	0.15	3489.45
RW - 2	09/27/05	3507.45	17.96	18.13	0.17	3489.46
RW - 2	10/03/05	3507.45	17.99	18.20	0.21	3489.43
RW - 2	10/10/05	3507.45	18.00	18.17	0.17	3489.42
RW - 2	10/17/05	3507.45	17.89	18.00	0.11	3489.54
RW - 2	10/24/05	3507.45	17.86	17.97	0.11	3489.57
RW - 2	11/15/05	3507.45	17.95	18.04	0.09	3489.49
RW - 2	11/22/05	3507.45	17.86	18.08	0.22	3489.56
RW - 2	12/12/05	3507.45	17.78	17.91	0.13	3489.65
RW - 2	12/16/05	3507.45	17.78	17.90	0.12	3489.65
RW - 2	12/22/05	3507.45	17.81	17.93	0.12	3489.62
RW - 2	12/27/05	3507.45	17.82	18.03	0.21	3489.60
RW - 2	01/03/06	3507.45	17.80	18.00	0.20	3489.62
RW - 2	01/09/06	3507.45	17.85	18.11	0.26	3489.56
RW - 2	01/16/06	3507.45	17.80	17.93	0.13	3489.63

TABLE 1
HISTORIC GROUNDWATER ELEVATION DATA
TNM 97- 17
LEA COUNTY, NEW MEXICO
Plains Marketing, L.P.

Well Number	DATE MEASURED	TOP OF CASING ELEVATION	DEPTH TO PRODUCT	DEPTH TO WATER	PSH THICKNESS	CORRECTED GROUNDWATER ELEVATION
RW - 2	01/23/06	3507.45	17.85	17.97	0.12	3489.58
RW - 2	01/30/06	3507.45	17.89	17.95	0.06	3489.55
RW - 2	02/06/06	3507.45	17.75	17.95	0.20	3489.67
RW - 2	02/14/06	3507.45	17.85	17.99	0.14	3489.58
RW - 2	02/21/06	3507.45	17.73	17.97	0.24	3489.68
RW - 2	03/01/06	3507.45	17.73	18.00	0.27	3489.68
RW - 2	03/06/06	3507.45	17.75	17.90	0.15	3489.68
RW - 2	03/16/06	3507.45	17.89	18.18	0.29	3489.52
RW - 2	03/21/06	3507.45	17.81	18.08	0.27	3489.60
RW - 2	03/28/06	3507.45	17.83	18.04	0.21	3489.59
RW - 2	04/03/06	3507.45	17.75	17.84	0.09	3489.69
RW - 2	04/10/06	3507.45	17.66	17.71	0.05	3489.78
RW - 2	04/17/06	3507.45	17.65	17.73	0.08	3489.79
RW - 2	05/01/06	3507.45	17.71	17.75	0.04	3489.73
RW - 2	05/08/06	3507.45	17.73	17.95	0.22	3489.69
RW - 2	05/15/06	3507.45	17.80	17.91	0.11	3489.63
RW - 2	05/30/06	3507.45	17.90	18.07	0.17	3489.52
RW - 2	06/05/06	3507.45	18.02	18.76	0.74	3489.32
RW - 2	06/12/06	3507.45	18.21	18.36	0.15	3489.22
RW - 2	06/15/06	3507.45	18.12	18.19	0.07	3489.32
RW - 2	06/19/06	3507.45	18.21	18.31	0.10	3489.23
RW - 2	07/03/06	3507.45	18.21	18.32	0.11	3489.22
RW - 2	07/10/06	3507.45	18.31	18.35	0.04	3489.13
RW - 2	07/17/06	3507.45	sheen	18.13	0.00	3489.32
RW - 2	07/26/06	3507.45	18.30	18.35	0.05	3489.14
RW - 2	07/31/06	3507.45	18.29	18.34	0.05	3489.15
RW - 2	08/07/06	3507.45	18.38	18.64	0.26	3489.03
RW - 2	08/17/06	3507.45	17.19	17.25	0.06	3490.25
RW - 2	08/21/06	3507.45	sheen	18.18	0.00	3489.27
RW - 2	09/06/06	3507.45	17.88	17.92	0.04	3489.56
RW - 2	09/11/06	3507.45	17.86	17.98	0.12	3489.57
RW - 2	09/18/06	3507.45	17.84	17.93	0.09	3489.60
RW - 2	09/25/06	3507.45	17.90	18.35	0.45	3489.48
RW - 2	10/02/06	3507.45	17.88	18.32	0.44	3489.50
RW - 2	10/09/06	3507.45	17.95	18.52	0.57	3489.41
RW - 2	10/17/06	3507.45	17.90	18.40	0.50	3489.48
RW - 2	10/23/06	3507.45	17.93	18.05	0.12	3489.50
RW - 2	10/30/06	3507.45	17.91	18.03	0.12	3489.52
RW - 2	11/06/06	3507.45	18.00	18.10	0.10	3489.44
RW - 2	11/13/06	3507.45	18.01	18.07	0.06	3489.43
RW - 2	11/20/06	3507.45	17.94	18.05	0.11	3489.49
RW - 2	11/27/06	3507.45	17.99	18.05	0.06	3489.45
RW - 2	11/30/06	3507.45	17.97	18.17	0.20	3489.45
RW - 2	12/04/06	3507.45	17.96	18.01	0.05	3489.48
RW - 2	12/12/06	3507.45	17.99	18.19	0.20	3489.43
RW - 2	12/18/06	3507.45	17.89	18.00	0.11	3489.54
RW - 2	01/02/07	3507.45	17.85	18.00	0.15	3489.58
RW - 2	01/11/07	3507.45	17.88	17.93	0.05	3489.56
RW - 2	01/18/07	3507.45	17.82	18.10	0.28	3489.59
RW - 2	01/22/07	3507.45	17.82	18.05	0.23	3489.60
RW - 2	02/05/07	3507.45	17.82	17.93	0.11	3489.61
RW - 2	02/12/07	3507.45	17.72	17.78	0.06	3489.72
RW - 2	02/19/07	3507.45	17.74	17.80	0.06	3489.70
RW - 2	02/27/07	3507.45	17.79	18.06	0.27	3489.62
RW - 2	03/05/07	3507.45	17.84	18.18	0.34	3489.56
RW - 2	03/12/07	3507.45	17.85	17.86	0.01	3489.60
RW - 2	03/19/07	3507.45	17.82	17.86	0.04	3489.62

TABLE 1
HISTORIC GROUNDWATER ELEVATION DATA
TNM 97- 17
LEA COUNTY, NEW MEXICO
Plains Marketing, L.P.

Well Number	DATE MEASURED	TOP OF CASING ELEVATION	DEPTH TO PRODUCT	DEPTH TO WATER	PSH THICKNESS	CORRECTED GROUNDWATER ELEVATION
RW - 2	04/02/07	3507.45	17.71	17.92	0.21	3489.71
RW - 2	04/09/07	3507.45	17.66	17.71	0.05	3489.78
RW - 2	05/01/07	3507.45	17.65	17.67	0.02	3489.80
RW - 2	05/12/07	3507.45	17.66	17.67	0.01	3489.79
RW - 2	05/17/07	3507.45	17.54	17.55	0.01	3489.91
RW - 2	05/21/07	3507.45	17.50	17.53	0.03	3489.95
RW - 2	05/22/07	3507.45	17.50	17.53	0.03	3489.95
RW - 2	06/01/07	3507.45	16.76	17.03	0.27	3490.65
RW - 2	06/06/07	3507.45	17.49	17.56	0.07	3489.95
RW - 2	06/11/07	3507.45	17.61	18.64	1.03	3489.69
RW - 2	06/19/07	3507.45	17.68	17.69	0.01	3489.77
RW - 2	06/25/07	3507.45	sheen	17.70	0.00	3489.75
RW - 2	07/03/07	3507.45	sheen	17.94	0.00	3489.51
RW - 2	07/18/07	3507.45	18.00	18.06	0.06	3489.44
RW - 2	07/23/07	3507.45	18.07	18.20	0.13	3489.36
RW - 2	07/31/07	3507.45	sheen	18.35	0.00	3489.10
RW - 2	08/15/07	3507.45	sheen	18.26	0.00	3489.19
RW - 2	09/24/07	3507.45	sheen	18.14	0.00	3489.31
RW - 2	11/05/07	3507.45	sheen	18.17	0.00	3489.28
RW - 2	11/06/07	3507.45	sheen	18.19	0.00	3489.26
RW - 2	11/12/07	3507.45	sheen	18.17	0.00	3489.28
RW - 2	11/30/07	3507.45	sheen	18.21	0.00	3489.24
RW - 2	12/14/07	3507.45	sheen	18.08	0.00	3489.37
RW - 2	01/09/08	3507.45	sheen	17.94	0.00	3489.51
RW - 2	01/16/08	3507.45	sheen	17.89	0.00	3489.56
RW - 2	01/21/08	3507.45	sheen	18.01	0.00	3489.44
RW - 2	01/30/08	3507.45	sheen	17.89	0.00	3489.56
RW - 2	02/08/08	3507.45	sheen	17.92	0.00	3489.53
RW - 2	02/12/08	3507.45	17.88	17.89	0.01	3489.57
RW - 2	02/14/08	3507.45	sheen	17.97	0.00	3489.48
RW - 2	02/20/08	3507.45	sheen	17.88	0.00	3489.57
RW - 2	02/28/08	3507.45	sheen	17.98	0.00	3489.47
RW - 2	03/05/08	3507.45	sheen	17.98	0.00	3489.47
RW - 2	03/13/08	3507.45	sheen	17.96	0.00	3489.49
RW - 2	03/19/08	3507.45	sheen	17.98	0.00	3489.47
RW - 2	03/24/08	3507.45	sheen	18.92	0.00	3488.53
RW - 2	04/02/08	3507.45	sheen	17.90	0.00	3489.55
RW - 2	04/14/08	3507.45	sheen	17.92	0.00	3489.53
RW - 2	05/07/08	3507.45	sheen	17.87	0.00	3489.58
RW - 2	05/13/08	3507.45	sheen	17.86	0.00	3489.59
RW - 2	05/14/08	3507.45	sheen	17.97	0.00	3489.48
RW - 2	06/09/08	3507.45	sheen	18.14	0.00	3489.31
RW - 2	06/16/08	3507.45	sheen	17.84	0.00	3489.61
RW - 2	06/23/08	3507.45	sheen	18.32	0.00	3489.13
RW - 2	06/30/08	3507.45	18.45	18.52	0.07	3488.99
RW - 2	07/14/08	3507.45	sheen	18.56	0.00	3488.89
RW - 2	07/29/08	3507.45	sheen	18.59	0.00	3488.86
RW - 2	08/04/08	3507.45	sheen	18.61	0.00	3488.84
RW - 2	08/14/08	3507.45	sheen	18.60	0.00	3488.85
RW - 2	08/18/08	3507.45	sheen	18.74	0.00	3488.71
RW - 2	08/28/08	3507.45	sheen	18.63	0.00	3488.82
RW - 2	09/17/08	3507.45	sheen	18.45	0.00	3489.00
RW - 2	09/29/08	3507.45	sheen	18.35	0.00	3489.10
RW - 2	10/06/08	3507.45	sheen	18.30	0.00	3489.15
RW - 2	10/13/08	3507.45	sheen	18.41	0.00	3489.04
RW - 2	10/20/08	3507.45	sheen	18.23	0.00	3489.22
RW - 2	10/29/08	3507.45	sheen	18.15	0.00	3489.30

TABLE 1
HISTORIC GROUNDWATER ELEVATION DATA
TNM 97- 17
LEA COUNTY, NEW MEXICO
Plains Marketing, L.P.

Well Number	DATE MEASURED	TOP OF CASING ELEVATION	DEPTH TO PRODUCT	DEPTH TO WATER	PSH THICKNESS	CORRECTED GROUNDWATER ELEVATION
RW - 2	11/06/08	3507.45	sheen	18.25	0.00	3489.20
RW - 2	11/12/08	3507.45	sheen	18.28	0.00	3489.17
RW - 2	11/13/08	3507.45	sheen	18.28	0.00	3489.17
RW - 2	12/22/08	3507.45	sheen	18.23	0.00	3489.22
RW - 2	01/06/09	3507.45	-	18.19	0.00	3489.26
RW - 2	01/12/09	3507.45	-	18.12	0.00	3489.33
RW - 2	01/19/09	3507.45	-	18.07	0.00	3489.38
RW - 2	01/26/09	3507.45	-	18.08	0.00	3489.37
RW - 2	02/10/09	3507.45	-	18.13	0.00	3489.32
RW - 2	02/13/09	3507.45	-	18.12	0.00	3489.33
RW - 2	02/16/09	3507.45	-	18.08	0.00	3489.37
RW - 2	02/24/09	3507.45	-	18.13	0.00	3489.32
RW - 2	03/02/09	3507.45	-	18.07	0.00	3489.38
RW - 2	03/05/09	3507.45	-	18.09	0.00	3489.36
RW - 2	03/09/09	3507.45	-	18.06	0.00	3489.39
RW - 2	03/16/09	3507.45	-	18.04	0.00	3489.41
RW - 2	03/19/09	3507.45	-	18.09	0.00	3489.36
RW - 2	03/25/09	3507.45	-	18.09	0.00	3489.36
RW - 2	03/30/09	3507.45	-	18.09	0.00	3489.36
RW - 2	04/13/09	3507.45	-	18.02	0.00	3489.43
RW - 2	04/16/09	3507.45	-	18.11	0.00	3489.34
RW - 2	04/21/09	3507.45	-	18.13	0.00	3489.32
RW - 2	04/27/09	3507.45	-	18.08	0.00	3489.37
RW - 2	04/30/09	3507.45	-	18.15	0.00	3489.30
RW - 2	05/06/09	3507.45	-	18.17	0.00	3489.28
RW - 2	05/12/09	3507.45	-	17.92	0.00	3489.53
RW - 2	05/19/09	3507.45	-	18.08	0.00	3489.37
RW - 2	05/26/09	3507.45	-	18.10	0.00	3489.35
RW - 2	06/01/09	3507.45	-	18.37	0.00	3489.08
RW - 2	06/12/09	3507.45	-	18.23	0.00	3489.22
RW - 2	06/15/09	3507.45	-	18.43	0.00	3489.02
RW - 2	06/22/09	3507.45	-	18.40	0.00	3489.05
RW - 2	06/24/09	3507.45	-	18.40	0.00	3489.05
RW - 2	06/29/09	3507.45	-	18.48	0.00	3488.97
RW - 2	07/06/09	3507.45	-	18.51	0.00	3488.94
RW - 2	07/09/09	3507.45	-	18.08	0.00	3489.37
RW - 2	07/13/09	3507.45	-	18.10	0.00	3489.35
RW - 2	07/20/09	3507.45	-	18.12	0.00	3489.33
RW - 2	07/23/09	3507.45	-	18.67	0.00	3488.78
RW - 2	07/27/09	3507.45	-	18.68	0.00	3488.77
RW - 2	07/29/09	3507.45	-	18.28	0.00	3489.17
RW - 2	08/03/09	3507.45	-	18.45	0.00	3489.00
RW - 2	08/10/09	3507.45	-	18.53	0.00	3488.92
RW - 2	08/10/09	3507.45	-	18.53	0.00	3488.92
RW - 2	08/18/09	3507.45	-	18.74	0.00	3488.71
RW - 2	08/24/09	3507.45	-	18.71	0.00	3488.74
RW - 2	08/28/09	3507.45	-	18.73	0.00	3488.72
RW - 2	08/31/09	3507.45	-	18.74	0.00	3488.71
RW - 2	09/02/09	3507.45	-	18.76	0.00	3488.69
RW - 2	09/08/09	3507.45	-	18.85	0.00	3488.60
RW - 2	09/10/09	3507.45	-	18.82	0.00	3488.63
RW - 2	09/16/09	3507.45	-	18.84	0.00	3488.61
RW - 2	09/18/09	3507.45	-	18.82	0.00	3488.63
RW - 2	09/22/09	3507.45	-	18.94	0.00	3488.51
RW - 2	09/28/09	3507.45	-	18.75	0.00	3488.70
RW - 2	10/09/09	3507.45	-	18.93	0.00	3488.52
RW - 2	10/12/09	3507.45	-	18.12	0.00	3489.33

TABLE 1
HISTORIC GROUNDWATER ELEVATION DATA
TNM 97- 17
LEA COUNTY, NEW MEXICO
Plains Marketing, L.P.

Well Number	DATE MEASURED	TOP OF CASING ELEVATION	DEPTH TO PRODUCT	DEPTH TO WATER	PSH THICKNESS	CORRECTED GROUNDWATER ELEVATION
RW - 2	10/20/09	3507.45	-	18.99	0.00	3488.46
RW - 2	10/26/09	3507.45	-	18.13	0.00	3489.32
RW - 2	10/28/09	3507.45	-	18.95	0.00	3488.50
RW - 2	11/03/09	3507.45	-	18.93	0.00	3488.52
RW - 2	11/12/09	3507.45	-	18.92	0.00	3488.53
RW - 2	11/18/09	3507.45	-	18.98	0.00	3488.47
RW - 2	12/03/09	3507.45	sheen	18.89	0.00	3488.56
RW - 2	12/11/09	3507.45	sheen	18.86	0.00	3488.59
RW - 2	12/16/09	3507.45	sheen	18.79	0.00	3488.66
RW - 2	12/21/09	3507.45	sheen	18.91	0.00	3488.54
RW - 2	12/28/09	3507.45	sheen	19.02	0.00	3488.43
RW - 2	01/04/09	3507.45	sheen	18.89	0.00	3488.56
RW - 2	01/14/10	3507.45	sheen	18.85	0.00	3488.60
RW - 2	01/20/10	3507.45	sheen	18.71	0.00	3488.74
RW - 2	01/25/10	3507.45	sheen	18.94	0.00	3488.51
RW - 2	01/27/10	3507.45	sheen	18.70	0.00	3488.75
RW - 2	02/01/10	3507.45	sheen	18.64	0.00	3488.81
RW - 2	02/08/10	3507.45	sheen	18.72	0.00	3488.73
RW - 2	02/09/10	3507.45	sheen	18.80	0.00	3488.65
RW - 2	02/19/10	3507.45	sheen	18.61	0.00	3488.84
RW - 2	02/26/10	3507.45	sheen	18.64	0.00	3488.81
RW - 2	03/01/10	3507.45	sheen	18.94	0.00	3488.51
RW - 2	03/04/10	3507.45	sheen	18.65	0.00	3488.80
RW - 2	03/08/10	3507.45	sheen	18.66	0.00	3488.79
RW - 2	03/11/10	3507.45	sheen	18.48	0.00	3488.97
RW - 2	03/15/10	3507.45	sheen	18.66	0.00	3488.79
RW - 2	03/17/10	3507.45	sheen	18.52	0.00	3488.93
RW - 2	03/22/10	3507.45	sheen	18.43	0.00	3489.02
RW - 2	03/29/10	3507.45	sheen	18.40	0.00	3489.05
RW - 2	04/05/10	3507.45	sheen	18.49	0.00	3488.96
RW - 2	04/14/10	3507.45	sheen	18.49	0.00	3488.96
RW - 2	04/16/10	3507.45	sheen	18.39	0.00	3489.06
RW - 2	04/19/10	3507.45	sheen	18.46	0.00	3488.99
RW - 2	04/28/10	3507.45	sheen	18.38	0.00	3489.07
RW - 2	05/05/10	3507.45	sheen	18.29	0.00	3489.16
RW - 2	05/12/10	3507.45	sheen	18.35	0.00	3489.10
RW - 2	05/14/10	3507.45	sheen	18.37	0.00	3489.08
RW - 2	05/21/10	3507.45	sheen	18.37	0.00	3489.08
RW - 2	05/26/10	3507.45	sheen	18.36	0.00	3489.09
RW - 2	06/04/10	3507.45	sheen	18.39	0.00	3489.06
RW - 2	06/07/10	3507.45	sheen	18.53	0.00	3488.92
RW - 2	06/12/10	3507.45	sheen	18.53	0.00	3488.92
RW - 2	06/24/10	3507.45	sheen	18.66	0.00	3488.79
RW - 2	07/07/10	3507.45	sheen	18.12	0.00	3489.33
RW - 2	07/12/10	3507.45	sheen	17.98	0.00	3489.47
RW - 2	07/19/10	3507.45	sheen	17.95	0.00	3489.50
RW - 2	07/26/10	3507.45	DID NOT GAUGE		0.00	3507.45
RW - 2	08/03/10	3507.45	-	17.99	0.00	3489.46
RW - 2	08/11/10	3507.45	sheen	18.01	0.00	3489.44
RW - 2	08/19/10	3507.45	sheen	17.89	0.00	3489.56
RW - 2	08/25/10	3507.45	sheen	17.99	0.00	3489.46
RW - 2	09/01/10	3507.45	sheen	18.09	0.00	3489.36
RW - 2	09/09/10	3507.45	sheen	18.14	0.00	3489.31
RW - 2	09/13/10	3507.45	sheen	18.01	0.00	3489.44
RW - 2	09/29/10	3507.45	sheen	18.30	0.00	3489.15
RW - 2	10/05/10	3507.45	sheen	18.03	0.00	3489.42
RW - 2	10/20/10	3507.45	sheen	18.07	0.00	3489.38

TABLE 1

HISTORIC GROUNDWATER ELEVATION DATA

TNM 97- 17
LEA COUNTY, NEW MEXICO
Plains Marketing, L.P.

Well Number	DATE MEASURED	TOP OF CASING ELEVATION	DEPTH TO PRODUCT	DEPTH TO WATER	PSH THICKNESS	CORRECTED GROUNDWATER ELEVATION
RW - 2	10/25/10	3507.45	sheen	18.08	0.00	3489.37
RW - 2	11/03/10	3507.45	sheen	17.98	0.00	3489.47
RW - 2	11/10/10	3507.45	sheen	18.40	0.00	3489.05
RW - 2	11/12/10	3507.45	sheen	18.40	0.00	3489.05
RW - 2	12/09/10	3507.45	sheen	18.03	0.00	3489.42
RW - 2	01/18/11	3507.45	sheen	18.40	0.00	3489.05
RW - 2	02/16/11	3507.45	sheen	18.42	0.00	3489.03
RW - 2	03/01/11	3507.45	sheen	18.26	0.00	3489.19
RW - 2	03/07/11	3507.45	sheen	18.20	0.00	3489.25
RW - 2	03/22/11	3507.45	sheen	18.42	0.00	3489.03
RW - 2	04/27/11	3507.45	sheen	18.28	0.00	3489.17
RW - 2	05/05/11	3507.45	sheen	18.30	0.00	3489.15
RW - 2	05/19/11	3507.45	sheen	18.46	0.00	3488.99
RW - 2	06/08/11	3507.45	sheen	18.63	0.00	3488.82
RW - 2	07/06/11	3507.45	sheen	18.77	0.00	3488.68
RW - 2	07/14/11	3507.45	sheen	18.89	0.00	3488.56
RW - 2	07/20/11	3507.45	-	18.83	0.00	3488.62
RW - 2	07/27/11	3507.45	-	18.93	0.00	3488.52
RW - 2	08/03/11	3507.45	-	18.84	0.00	3488.61
RW - 2	08/10/11	3507.45	-	19.07	0.00	3488.38
RW - 2	08/18/11	3507.45	-	18.88	0.00	3488.57
RW - 2	08/25/11	3507.45	-	18.92	0.00	3488.53
RW - 2	09/07/11	3507.45	-	19.00	0.00	3488.45
RW - 2	09/14/11	3507.45	-	19.17	0.00	3488.28
RW - 2	11/14/11	3507.45	-	19.06	0.00	3488.39
RW - 2	12/01/11	3507.45	-	18.99	0.00	3488.46
RW - 2	12/08/11	3507.45	-	19.02	0.00	3488.43
RW - 2	12/14/11	3507.45	-	18.91	0.00	3488.54
RW - 2	01/12/12	3507.45	-	18.98	0.00	3488.47
RW - 2	01/19/12	3507.45	-	18.90	0.00	3488.55
RW - 2	02/03/12	3507.45	-	18.88	0.00	3488.57
RW - 2	02/29/12	3507.45	-	18.71	0.00	3488.74
RW - 2	05/02/12	3507.45	-	18.62	0.00	3488.83
RW - 2	12/06/12	3507.45	-	0.00	0.00	3507.45
RW - 2	12/11/12	3507.45	-	0.00	0.00	3507.45
RW - 2	12/18/12	3507.45	-	0.00	0.00	3507.45
RW - 2	01/09/13	3507.45	-	0.00	0.00	3507.45
RW - 2	01/15/13	3507.45	-	0.00	0.00	3507.45
RW - 2	01/23/13	3507.45	-	0.00	0.00	3507.45
RW - 2	01/29/13	3507.45	-	0.00	0.00	3507.45
RW - 2	02/07/13	3507.45	-	0.00	0.00	3507.45
RW - 2	02/20/13	3507.45	-	0.00	0.00	3507.45
RW - 2	04/30/13	3507.45	-	0.00	0.00	3507.45
RW - 2	02/04/14	3507.45				
RW - 3	11/06/02	3507.86	-	21.20	0.00	3486.66
RW - 3	11/12/02	3507.86	-	20.13	0.00	3487.73
RW - 3	01/07/03	3507.86	-	19.90	0.00	3487.96
RW - 3	01/27/03	3507.86	-	19.83	0.00	3488.03
RW - 3	03/11/03	3507.86	-	19.78	0.00	3488.08
RW - 3	03/19/03	3507.86	-	19.78	0.00	3488.08
RW - 3	04/16/03	3507.86	-	19.67	0.00	3488.19
RW - 3	04/29/03	3507.86	-	18.75	0.00	3489.11
RW - 3	05/14/03	3507.86	19.89	19.90	0.01	3487.97
RW - 3	05/20/03	3507.86	-	20.04	0.00	3487.82
RW - 3	05/27/03	3507.86	-	20.04	0.00	3487.82
RW - 3	06/04/03	3507.86	-	19.96	0.00	3487.90

TABLE 1
HISTORIC GROUNDWATER ELEVATION DATA
TNM 97- 17
LEA COUNTY, NEW MEXICO
Plains Marketing, L.P.

Well Number	DATE MEASURED	TOP OF CASING ELEVATION	DEPTH TO PRODUCT	DEPTH TO WATER	PSH THICKNESS	CORRECTED GROUNDWATER ELEVATION
RW - 3	07/07/03	3507.86	-	20.44	0.00	3487.42
RW - 3	07/30/03	3507.86	-	20.48	0.00	3487.38
RW - 3	08/06/03	3507.86	-	20.71	0.00	3487.15
RW - 3	08/21/03	3507.86	sheen	20.88	0.00	3486.98
RW - 3	08/26/03	3507.86	-	20.86	0.00	3487.00
RW - 3	09/08/03	3507.86	-	20.86	0.00	3487.00
RW - 3	09/15/03	3507.86	-	20.81	0.00	3487.05
RW - 3	09/24/03	3507.86	-	21.13	0.00	3486.73
RW - 3	10/02/03	3507.86	-	20.98	0.00	3486.88
RW - 3	10/08/03	3507.86	-	20.87	0.00	3486.99
RW - 3	10/16/03	3507.86	-	21.18	0.00	3486.68
RW - 3	10/28/03	3507.86	-	21.25	0.00	3486.61
RW - 3	11/11/03	3507.86	-	21.32	0.00	3486.54
RW - 3	11/18/03	3507.86	-	21.12	0.00	3486.74
RW - 3	12/10/03	3507.86	20.85	20.96	0.11	3486.99
RW - 3	02/02/04	3507.86	-	21.17	0.00	3486.69
RW - 3	02/11/04	3507.86	-	20.68	0.00	3487.18
RW - 3	02/26/04	3507.86	-	20.79	0.00	3487.07
RW - 3	03/16/04	3507.86	-	21.00	0.00	3486.86
RW - 3	03/19/04	3507.86	-	20.94	0.00	3486.92
RW - 3	03/25/04	3507.86	-	20.95	0.00	3486.91
RW - 3	04/01/04	3507.86	-	20.91	0.00	3486.95
RW - 3	04/08/04	3507.86	-	20.72	0.00	3487.14
RW - 3	04/14/04	3507.86	-	20.13	0.00	3487.73
RW - 3	04/16/04	3507.86	-	20.24	0.00	3487.62
RW - 3	04/22/04	3507.86	-	19.44	0.00	3488.42
RW - 3	04/29/04	3507.86	-	19.45	0.00	3488.41
RW - 3	05/11/04	3507.86	-	19.48	0.00	3488.38
RW - 3	06/08/04	3507.86	-	19.64	0.00	3488.22
RW - 3	06/17/04	3507.86	-	19.59	0.00	3488.27
RW - 3	06/22/04	3507.86	-	19.62	0.00	3488.24
RW - 3	06/29/04	3507.86	-	19.58	0.00	3488.28
RW - 3	07/06/04	3507.86	-	19.56	0.00	3488.30
RW - 3	07/13/04	3507.86	-	19.59	0.00	3488.27
RW - 3	07/20/04	3507.86	-	19.78	0.00	3488.08
RW - 3	08/04/04	3507.86	-	19.81	0.00	3488.05
RW - 3	08/10/04	3507.86	-	19.80	0.00	3488.06
RW - 3	08/16/04	3507.86	sheen	19.92	0.00	3487.94
RW - 3	08/23/04	3507.86	sheen	19.58	0.00	3488.28
RW - 3	08/25/04	3507.86	-	19.85	0.00	3488.01
RW - 3	08/26/04	3507.86	sheen	19.83	0.00	3488.03
RW - 3	08/31/04	3507.86	sheen	19.90	0.00	3487.96
RW - 3	09/13/04	3507.86	sheen	20.00	0.00	3487.86
RW - 3	09/20/04	3507.86	sheen	20.03	0.00	3487.83
RW - 3	09/30/04	3507.86	sheen	20.01	0.00	3487.85
RW - 3	10/04/04	3507.86	sheen	19.48	0.00	3488.38
RW - 3	10/11/04	3507.86	sheen	19.25	0.00	3488.61
RW - 3	10/18/04	3507.86	sheen	19.25	0.00	3488.61
RW - 3	10/26/04	3507.86	sheen	19.30	0.00	3488.56
RW - 3	11/02/04	3507.86	sheen	19.33	0.00	3488.53
RW - 3	11/08/04	3507.86	sheen	19.30	0.00	3488.56
RW - 3	11/15/04	3507.86	sheen	19.19	0.00	3488.67
RW - 3	12/01/04	3507.86	sheen	19.23	0.00	3488.63
RW - 3	12/03/04	3507.86	sheen	19.23	0.00	3488.63
RW - 3	12/14/04	3507.86	sheen	19.12	0.00	3488.74
RW - 3	12/21/04	3507.86	sheen	19.09	0.00	3488.77
RW - 3	12/29/04	3507.86	sheen	19.00	0.00	3488.86

TABLE 1

HISTORIC GROUNDWATER ELEVATION DATA

TNM 97- 17
LEA COUNTY, NEW MEXICO
Plains Marketing, L.P.

Well Number	DATE MEASURED	TOP OF CASING ELEVATION	DEPTH TO PRODUCT	DEPTH TO WATER	PSH THICKNESS	CORRECTED GROUNDWATER ELEVATION
RW - 3	01/11/05	3507.86	sheen	18.95	0.00	3488.91
RW - 3	01/14/05	3507.86	sheen	18.94	0.00	3488.92
RW - 3	01/18/05	3507.86	sheen	18.93	0.00	3488.93
RW - 3	01/21/05	3507.86	sheen	18.90	0.00	3488.96
RW - 3	01/25/05	3507.86	sheen	18.88	0.00	3488.98
RW - 3	01/28/05	3507.86	sheen	18.91	0.00	3488.95
RW - 3	02/02/05	3507.86	sheen	18.80	0.00	3489.06
RW - 3	02/05/05	3507.86	sheen	18.74	0.00	3489.12
RW - 3	02/08/05	3507.86	sheen	18.75	0.00	3489.11
RW - 3	02/11/05	3507.86	sheen	18.76	0.00	3489.10
RW - 3	02/15/05	3507.86	sheen	18.74	0.00	3489.12
RW - 3	02/18/05	3507.86	sheen	18.71	0.00	3489.15
RW - 3	02/22/05	3507.86	sheen	18.68	0.00	3489.18
RW - 3	02/25/05	3507.86	sheen	18.75	0.00	3489.11
RW - 3	03/01/05	3507.86	sheen	18.68	0.00	3489.18
RW - 3	03/04/05	3507.86	sheen	18.65	0.00	3489.21
RW - 3	03/08/05	3507.86	sheen	18.60	0.00	3489.26
RW - 3	03/08/05	3507.86	sheen	18.60	0.00	3489.26
RW - 3	03/11/05	3507.86	sheen	18.62	0.00	3489.24
RW - 3	03/15/05	3507.86	sheen	18.59	0.00	3489.27
RW - 3	03/18/05	3507.86	sheen	18.60	0.00	3489.26
RW - 3	03/22/05	3507.86	sheen	18.54	0.00	3489.32
RW - 3	03/28/05	3507.86	sheen	18.46	0.00	3489.40
RW - 3	04/01/05	3507.86	sheen	18.49	0.00	3489.37
RW - 3	04/05/05	3507.86	sheen	18.43	0.00	3489.43
RW - 3	04/08/05	3507.86	sheen	18.45	0.00	3489.41
RW - 3	04/12/05	3507.86	sheen	18.43	0.00	3489.43
RW - 3	04/15/05	3507.86	sheen	18.41	0.00	3489.45
RW - 3	05/25/05	3507.86	sheen	18.79	0.00	3489.07
RW - 3	05/27/05	3507.86	sheen	18.79	0.00	3489.07
RW - 3	05/31/05	3507.86	sheen	18.15	0.00	3489.71
RW - 3	06/03/05	3507.86	sheen	18.14	0.00	3489.72
RW - 3	06/06/05	3507.86	sheen	18.13	0.00	3489.73
RW - 3	06/08/05	3507.86	sheen	18.13	0.00	3489.73
RW - 3	06/13/05	3507.86	sheen	18.14	0.00	3489.72
RW - 3	06/20/05	3507.86	sheen	18.18	0.00	3489.68
RW - 3	06/24/05	3507.86	sheen	18.19	0.00	3489.67
RW - 3	06/27/05	3507.86	sheen	18.21	0.00	3489.65
RW - 3	07/11/05	3507.86	sheen	17.83	0.00	3490.03
RW - 3	07/15/05	3507.86	sheen	17.87	0.00	3489.99
RW - 3	07/18/05	3507.86	sheen	18.37	0.00	3489.49
RW - 3	07/21/05	3507.86	sheen	18.40	0.00	3489.46
RW - 3	07/25/05	3507.86	sheen	18.49	0.00	3489.37
RW - 3	08/01/05	3507.86	sheen	18.51	0.00	3489.35
RW - 3	08/04/05	3507.86	sheen	18.53	0.00	3489.33
RW - 3	08/12/05	3507.86	sheen	18.61	0.00	3489.25
RW - 3	08/15/05	3507.86	18.48	18.49	0.01	3489.38
RW - 3	08/23/05	3507.86	sheen	18.30	0.00	3489.56
RW - 3	08/30/05	3507.86	sheen	18.25	0.00	3489.61
RW - 3	09/06/05	3507.86	18.27	18.28	0.01	3489.59
RW - 3	09/13/05	3507.86	18.26	18.28	0.02	3489.60
RW - 3	09/15/05	3507.86	18.29	18.30	0.01	3489.57
RW - 3	09/19/05	3507.86	18.28	18.29	0.01	3489.58
RW - 3	09/27/05	3507.86	18.26	18.27	0.01	3489.60
RW - 3	10/03/05	3507.86	18.28	18.30	0.02	3489.58
RW - 3	10/08/05	3507.86	sheen	18.39	0.00	3489.47
RW - 3	10/10/05	3507.86	18.30	18.31	0.01	3489.56

TABLE 1

HISTORIC GROUNDWATER ELEVATION DATA

TNM 97- 17
LEA COUNTY, NEW MEXICO
Plains Marketing, L.P.

Well Number	DATE MEASURED	TOP OF CASING ELEVATION	DEPTH TO PRODUCT	DEPTH TO WATER	PSH THICKNESS	CORRECTED GROUNDWATER ELEVATION
RW - 3	10/17/05	3507.86	sheen	18.17	0.00	3489.69
RW - 3	10/24/05	3507.86	18.19	18.20	0.01	3489.67
RW - 3	10/31/05	3507.86	sheen	18.22	0.00	3489.64
RW - 3	11/15/05	3507.86	sheen	18.21	0.00	3489.65
RW - 3	11/22/05	3507.86	sheen	18.15	0.00	3489.71
RW - 3	11/27/05	3507.86	18.18	18.19	0.01	3489.68
RW - 3	12/07/05	3507.86	18.15	18.16	0.01	3489.71
RW - 3	12/12/05	3507.86	18.13	18.17	0.04	3489.72
RW - 3	12/16/05	3507.86	18.11	18.20	0.09	3489.74
RW - 3	12/22/05	3507.86	18.13	18.22	0.09	3489.72
RW - 3	12/27/05	3507.86	18.12	18.13	0.01	3489.74
RW - 3	01/03/06	3507.86	18.10	18.12	0.02	3489.76
RW - 3	01/09/06	3507.86	18.17	18.18	0.01	3489.69
RW - 3	01/16/06	3507.86	18.10	18.11	0.01	3489.76
RW - 3	01/23/06	3507.86	sheen	18.13	0.00	3489.73
RW - 3	01/30/06	3507.86	sheen	18.14	0.00	3489.72
RW - 3	02/06/06	3507.86	sheen	18.14	0.00	3489.72
RW - 3	02/14/06	3507.86	sheen	18.10	0.00	3489.76
RW - 3	02/21/06	3507.86	sheen	18.11	0.00	3489.75
RW - 3	03/01/06	3507.86	sheen	18.09	0.00	3489.77
RW - 3	03/06/06	3507.86	sheen	18.10	0.00	3489.76
RW - 3	03/15/06	3507.86	sheen	18.09	0.00	3489.77
RW - 3	03/16/06	3507.86	18.13	18.14	0.01	3489.73
RW - 3	03/21/06	3507.86	sheen	18.11	0.00	3489.75
RW - 3	03/28/06	3507.86	sheen	18.12	0.00	3489.74
RW - 3	04/03/06	3507.86	sheen	18.06	0.00	3489.80
RW - 3	04/10/06	3507.86	sheen	18.05	0.00	3489.81
RW - 3	04/17/06	3507.86	sheen	18.02	0.00	3489.84
RW - 3	05/01/06	3507.86	sheen	18.01	0.00	3489.85
RW - 3	05/08/06	3507.86	sheen	18.03	0.00	3489.83
RW - 3	05/15/06	3507.86	sheen	18.13	0.00	3489.73
RW - 3	06/05/06	3507.86	sheen	17.43	0.00	3490.43
RW - 3	06/12/06	3507.86	sheen	18.44	0.00	3489.42
RW - 3	06/15/06	3507.86	18.43	18.51	0.08	3489.42
RW - 3	06/19/06	3507.86	sheen	18.56	0.00	3489.30
RW - 3	07/03/06	3507.86	sheen	18.72	0.00	3489.14
RW - 3	07/10/06	3507.86	sheen	18.70	0.00	3489.16
RW - 3	07/17/06	3507.86	sheen	18.45	0.00	3489.41
RW - 3	07/26/06	3507.86	18.60	18.65	0.05	3489.25
RW - 3	07/31/06	3507.86	18.65	18.66	0.01	3489.21
RW - 3	08/07/06	3507.86	sheen	17.94	0.00	3489.92
RW - 3	08/17/06	3507.86	18.86	18.88	0.02	3489.00
RW - 3	08/21/06	3507.86	sheen	18.56	0.00	3489.30
RW - 3	09/06/06	3507.86	sheen	18.27	0.00	3489.59
RW - 3	09/11/06	3507.86	sheen	18.27	0.00	3489.59
RW - 3	09/18/06	3507.86	18.29	18.34	0.05	3489.56
RW - 3	09/25/06	3507.86	18.29	18.41	0.12	3489.55
RW - 3	10/02/06	3507.86	18.27	18.39	0.12	3489.57
RW - 3	10/09/06	3507.86	18.38	18.44	0.06	3489.47
RW - 3	10/17/06	3507.86	18.26	18.38	0.12	3489.58
RW - 3	10/23/06	3507.86	18.29	18.35	0.06	3489.56
RW - 3	10/30/06	3507.86	18.27	18.34	0.07	3489.58
RW - 3	11/06/06	3507.86	18.29	18.52	0.23	3489.54
RW - 3	11/13/06	3507.86	18.30	18.48	0.18	3489.53
RW - 3	11/20/06	3507.86	18.27	18.44	0.17	3489.56
RW - 3	11/27/06	3507.86	18.27	18.46	0.19	3489.56
RW - 3	11/30/06	3507.86	18.25	18.27	0.02	3489.61

TABLE 1
HISTORIC GROUNDWATER ELEVATION DATA
TNM 97- 17
LEA COUNTY, NEW MEXICO
Plains Marketing, L.P.

Well Number	DATE MEASURED	TOP OF CASING ELEVATION	DEPTH TO PRODUCT	DEPTH TO WATER	PSH THICKNESS	CORRECTED GROUNDWATER ELEVATION
RW - 3	12/04/06	3507.86	18.30	18.67	0.37	3489.50
RW - 3	12/12/06	3507.86	18.27	18.64	0.37	3489.53
RW - 3	01/02/07	3507.86	18.21	18.27	0.06	3489.64
RW - 3	01/11/07	3507.86	18.14	18.16	0.02	3489.72
RW - 3	01/18/07	3507.86	18.16	18.19	0.03	3489.70
RW - 3	01/22/07	3507.86	18.18	18.30	0.12	3489.66
RW - 3	02/05/07	3507.86	18.18	18.73	0.55	3489.60
RW - 3	02/12/07	3507.86	-	18.09	0.00	3489.77
RW - 3	02/19/07	3507.86	sheen	18.10	0.00	3489.76
RW - 3	02/27/07	3507.86	18.03	18.10	0.07	3489.82
RW - 3	03/05/07	3507.86	18.17	18.23	0.06	3489.68
RW - 3	03/12/07	3507.86	17.99	18.11	0.12	3489.85
RW - 3	03/19/07	3507.86	18.07	18.09	0.02	3489.79
RW - 3	04/02/07	3507.86	sheen	18.06	0.00	3489.80
RW - 3	04/09/07	3507.86	18.02	18.03	0.01	3489.84
RW - 3	05/01/07	3507.86	18.03	18.11	0.08	3489.82
RW - 3	05/12/07	3507.86	18.03	18.13	0.10	3489.82
RW - 3	05/17/07	3507.86	17.89	17.94	0.05	3489.96
RW - 3	05/21/07	3507.86	17.82	17.88	0.06	3490.03
RW - 3	05/22/07	3507.86	17.82	17.88	0.06	3490.03
RW - 3	06/01/07	3507.86	17.88	17.95	0.07	3489.97
RW - 3	06/06/07	3507.86	17.87	17.89	0.02	3489.99
RW - 3	06/11/07	3507.86	17.97	18.64	0.67	3489.79
RW - 3	06/19/07	3507.86	18.02	18.04	0.02	3489.84
RW - 3	06/25/07	3507.86	sheen	18.16	0.00	3489.70
RW - 3	07/03/07	3507.86	sheen	18.29	0.00	3489.57
RW - 3	07/23/07	3507.86	sheen	18.43	0.00	3489.43
RW - 3	07/31/07	3507.86	sheen	18.59	0.00	3489.27
RW - 3	08/15/07	3507.86	sheen	18.69	0.00	3489.17
RW - 3	09/24/07	3507.86	sheen	18.45	0.00	3489.41
RW - 3	11/05/07	3507.86	sheen	18.46	0.00	3489.40
RW - 3	11/06/07	3507.86	sheen	18.48	0.00	3489.38
RW - 3	11/12/07	3507.86	sheen	18.50	0.00	3489.36
RW - 3	11/30/07	3507.86	sheen	18.48	0.00	3489.38
RW - 3	12/14/07	3507.86	sheen	18.35	0.00	3489.51
RW - 3	01/09/08	3507.86	sheen	18.36	0.00	3489.50
RW - 3	01/16/08	3507.86	sheen	18.36	0.00	3489.50
RW - 3	01/21/08	3507.86	sheen	18.38	0.00	3489.48
RW - 3	01/30/08	3507.86	sheen	18.24	0.00	3489.62
RW - 3	02/08/08	3507.86	sheen	18.32	0.00	3489.54
RW - 3	02/12/08	3507.86	sheen	18.28	0.00	3489.58
RW - 3	02/14/08	3507.86	sheen	18.29	0.00	3489.57
RW - 3	02/20/08	3507.86	sheen	18.26	0.00	3489.60
RW - 3	02/28/08	3507.86	sheen	18.29	0.00	3489.57
RW - 3	03/05/08	3507.86	sheen	18.28	0.00	3489.58
RW - 3	03/13/08	3507.89	sheen	18.27	0.00	3489.62
RW - 3	03/19/08	3507.86	sheen	18.29	0.00	3489.57
RW - 3	03/24/08	3507.86	sheen	18.32	0.00	3489.54
RW - 3	04/02/08	3507.86	sheen	18.26	0.00	3489.60
RW - 3	04/14/08	3507.86	sheen	18.26	0.00	3489.60
RW - 3	05/07/08	3507.86	sheen	18.19	0.00	3489.67
RW - 3	05/13/08	3507.86	sheen	18.18	0.00	3489.68
RW - 3	05/14/08	3507.86	sheen	18.26	0.00	3489.60
RW - 3	06/09/08	3507.86	sheen	18.26	0.00	3489.60
RW - 3	06/16/08	3507.86	sheen	18.17	0.00	3489.69
RW - 3	06/23/08	3507.86	sheen	18.80	0.00	3489.06
RW - 3	06/30/08	3507.86	18.78	18.79	0.01	3489.08

TABLE 1

HISTORIC GROUNDWATER ELEVATION DATA

TNM 97- 17
LEA COUNTY, NEW MEXICO
Plains Marketing, L.P.

Well Number	DATE MEASURED	TOP OF CASING ELEVATION	DEPTH TO PRODUCT	DEPTH TO WATER	PSH THICKNESS	CORRECTED GROUNDWATER ELEVATION
RW - 3	07/14/08	3507.86	sheen	18.92	0.01	3488.95
RW - 3	07/29/08	3507.86	sheen	18.96	0.00	3488.90
RW - 3	08/04/08	3507.86	sheen	19.00	0.00	3488.86
RW - 3	08/14/08	3507.86	18.96	18.97	0.01	3488.90
RW - 3	08/18/08	3507.86	sheen	19.05	0.00	3488.81
RW - 3	08/28/08	3507.86	sheen	18.98	0.00	3488.88
RW - 3	09/17/08	3507.86	sheen	18.75	0.00	3489.11
RW - 3	09/29/08	3507.86	sheen	18.66	0.00	3489.20
RW - 3	10/06/08	3507.86	sheen	18.67	0.00	3489.19
RW - 3	10/13/08	3507.86	sheen	18.71	0.00	3489.15
RW - 3	10/20/08	3507.86	sheen	18.61	0.00	3489.25
RW - 3	10/29/08	3507.86	sheen	18.53	0.00	3489.33
RW - 3	11/06/08	3507.86	sheen	18.58	0.00	3489.28
RW - 3	11/12/08	3507.86	sheen	18.56	0.00	3489.30
RW - 3	11/13/08	3507.86	sheen	18.56	0.00	3489.30
RW - 3	12/22/08	3507.86	sheen	18.57	0.00	3489.29
RW - 3	01/06/09	3507.86	-	18.50	0.00	3489.36
RW - 3	01/12/09	3507.86	-	18.49	0.00	3489.37
RW - 3	01/19/09	3507.86	-	18.44	0.00	3489.42
RW - 3	01/26/09	3507.86	-	18.42	0.00	3489.44
RW - 3	02/10/09	3507.86	-	18.41	0.00	3489.45
RW - 3	02/13/09	3507.86	-	18.42	0.00	3489.44
RW - 3	02/16/09	3507.86	-	18.48	0.00	3489.38
RW - 3	02/24/09	3507.86	-	18.42	0.00	3489.44
RW - 3	03/02/09	3507.86	-	18.45	0.00	3489.41
RW - 3	03/05/09	3507.86	-	18.40	0.00	3489.46
RW - 3	03/09/09	3507.86	-	18.39	0.00	3489.47
RW - 3	03/16/09	3507.86	-	18.39	0.00	3489.47
RW - 3	03/19/09	3507.86	-	18.43	0.00	3489.43
RW - 3	03/25/09	3507.86	-	18.46	0.00	3489.40
RW - 3	03/30/09	3507.86	-	18.45	0.00	3489.41
RW - 3	04/13/09	3507.86	-	18.34	0.00	3489.52
RW - 3	04/13/09	3507.86	-	18.34	0.00	3489.52
RW - 3	04/16/09	3507.86	-	18.46	0.00	3489.40
RW - 3	04/21/09	3507.86	-	18.45	0.00	3489.41
RW - 3	04/27/09	3507.86	-	18.33	0.00	3489.53
RW - 3	04/30/09	3507.86	-	18.43	0.00	3489.43
RW - 3	05/06/09	3507.86	-	18.42	0.00	3489.44
RW - 3	05/12/09	3507.86	-	18.34	0.00	3489.52
RW - 3	05/19/09	3507.86	-	18.45	0.00	3489.41
RW - 3	05/26/09	3507.86	-	18.47	0.00	3489.39
RW - 3	06/01/09	3507.86	-	18.61	0.00	3489.25
RW - 3	06/12/09	3507.86	-	18.62	0.00	3489.24
RW - 3	06/15/09	3507.86	-	18.66	0.00	3489.20
RW - 3	06/22/09	3507.86	-	18.69	0.00	3489.17
RW - 3	06/24/09	3507.86	-	18.62	0.00	3489.24
RW - 3	06/29/09	3507.86	-	18.82	0.00	3489.04
RW - 3	07/06/09	3507.86	-	18.85	0.00	3489.01
RW - 3	07/09/09	3507.86	-	18.47	0.00	3489.39
RW - 3	07/13/09	3507.86	-	18.47	0.00	3489.39
RW - 3	07/20/09	3507.86	-	18.46	0.00	3489.40
RW - 3	07/23/09	3507.86	-	19.01	0.00	3488.85
RW - 3	07/27/09	3507.86	-	19.03	0.00	3488.83
RW - 3	07/29/09	3507.86	-	18.91	0.00	3488.95
RW - 3	08/03/09	3507.86	-	18.84	0.00	3489.02
RW - 3	08/10/09	3507.86	-	18.94	0.00	3488.92
RW - 3	08/10/09	3507.86	-	18.94	0.00	3488.92

TABLE 1

HISTORIC GROUNDWATER ELEVATION DATA

TNM 97- 17
LEA COUNTY, NEW MEXICO
Plains Marketing, L.P.

Well Number	DATE MEASURED	TOP OF CASING ELEVATION	DEPTH TO PRODUCT	DEPTH TO WATER	PSH THICKNESS	CORRECTED GROUNDWATER ELEVATION
RW - 3	08/18/09	3507.86	-	18.01	0.00	3489.85
RW - 3	08/24/09	3507.86	-	19.09	0.00	3488.77
RW - 3	08/28/09	3507.86	-	19.08	0.00	3488.78
RW - 3	08/31/09	3507.86	-	19.15	0.00	3488.71
RW - 3	09/02/09	3507.86	-	19.11	0.00	3488.75
RW - 3	09/08/09	3507.86	-	19.19	0.00	3488.67
RW - 3	09/10/09	3507.86	-	19.13	0.00	3488.73
RW - 3	09/16/09	3507.86	-	19.14	0.00	3488.72
RW - 3	09/18/09	3507.86	-	19.16	0.00	3488.70
RW - 3	09/22/09	3507.86	-	19.21	0.00	3488.65
RW - 3	09/28/09	3507.86	-	19.10	0.00	3488.76
RW - 3	10/09/09	3507.86	sheen	19.25	0.00	3488.61
RW - 3	10/12/09	3507.86	sheen	18.53	0.00	3489.33
RW - 3	10/20/09	3507.86	sheen	19.40	0.00	3488.46
RW - 3	10/26/09	3507.86	sheen	18.52	0.00	3489.34
RW - 3	10/28/09	3507.86	sheen	19.35	0.00	3488.51
RW - 3	11/03/09	3507.86	sheen	19.30	0.00	3488.56
RW - 3	11/12/09	3507.86	sheen	19.33	0.00	3488.53
RW - 3	11/18/09	3507.86	sheen	19.32	0.00	3488.54
RW - 3	12/03/09	3507.86	sheen	19.24	0.00	3488.62
RW - 3	12/11/09	3507.86	sheen	19.23	0.00	3488.63
RW - 3	12/16/09	3507.86	sheen	19.15	0.00	3488.71
RW - 3	12/21/09	3507.86	sheen	19.29	0.00	3488.57
RW - 3	12/28/09	3507.86	sheen	19.32	0.00	3488.54
RW - 3	01/04/10	3507.86	sheen	19.25	0.00	3488.61
RW - 3	01/14/10	3507.86	sheen	19.18	0.00	3488.68
RW - 3	01/20/10	3507.86	sheen	19.09	0.00	3488.77
RW - 3	01/25/10	3507.86	sheen	19.24	0.00	3488.62
RW - 3	01/27/10	3507.86	sheen	19.08	0.00	3488.78
RW - 3	02/01/10	3507.86	sheen	19.15	0.00	3488.71
RW - 3	02/08/10	3507.86	sheen	19.05	0.00	3488.81
RW - 3	02/09/10	3507.86	sheen	19.16	0.00	3488.70
RW - 3	02/19/10	3507.86	-	19.01	0.00	3488.85
RW - 3	02/26/10	3507.86	sheen	19.00	0.00	3488.86
RW - 3	03/01/10	3507.86	sheen	19.27	0.00	3488.59
RW - 3	03/04/10	3507.86	sheen	18.97	0.00	3488.89
RW - 3	03/08/10	3507.86	sheen	19.01	0.00	3488.85
RW - 3	03/11/10	3507.86	sheen	18.85	0.00	3489.01
RW - 3	03/15/10	3507.86	sheen	18.95	0.00	3488.91
RW - 3	03/17/10	3507.86	sheen	18.85	0.00	3489.01
RW - 3	03/22/10	3507.86	sheen	18.80	0.00	3489.06
RW - 3	03/29/10	3507.86	sheen	17.77	0.00	3490.09
RW - 3	04/05/10	3507.86	sheen	18.84	0.00	3489.02
RW - 3	04/14/10	3507.86	sheen	18.79	0.00	3489.07
RW - 3	04/16/10	3507.86	sheen	18.72	0.00	3489.14
RW - 3	04/19/10	3507.86	sheen	18.82	0.00	3489.04
RW - 3	04/28/10	3507.86	sheen	18.73	0.00	3489.13
RW - 3	05/05/10	3507.86	sheen	18.63	0.00	3489.23
RW - 3	05/12/10	3507.86	sheen	18.68	0.00	3489.18
RW - 3	05/14/10	3507.86	sheen	18.69	0.00	3489.17
RW - 3	05/21/10	3507.86	sheen	18.68	0.00	3489.18
RW - 3	05/26/10	3507.86	sheen	18.69	0.00	3489.17
RW - 3	06/04/10	3507.86	sheen	18.69	0.00	3489.17
RW - 3	06/07/10	3507.86	sheen	18.83	0.00	3489.03
RW - 3	06/12/10	3507.86	sheen	18.88	0.00	3488.98
RW - 3	06/24/10	3507.86	sheen	19.02	0.00	3488.84
RW - 3	07/07/10	3507.86	sheen	18.55	0.00	3489.31

TABLE 1

HISTORIC GROUNDWATER ELEVATION DATA

TNM 97- 17
LEA COUNTY, NEW MEXICO
Plains Marketing, L.P.

Well Number	DATE MEASURED	TOP OF CASING ELEVATION	DEPTH TO PRODUCT	DEPTH TO WATER	PSH THICKNESS	CORRECTED GROUNDWATER ELEVATION
RW - 3	07/12/10	3507.86	sheen	18.45	0.00	3489.41
RW - 3	07/19/10	3507.86	sheen	18.33	0.00	3489.53
RW - 3	07/26/10	3507.86	DID NOT GAUGE		0.00	3507.86
RW - 3	08/03/10	3507.86	18.28	18.29	0.01	3489.58
RW - 3	08/11/10	3507.86	sheen	18.26	0.00	3489.60
RW - 3	08/19/10	3507.86	sheen	18.30	0.00	3489.56
RW - 3	08/25/10	3507.86	sheen	18.38	0.00	3489.48
RW - 3	09/01/10	3507.86	sheen	18.41	0.00	3489.45
RW - 3	09/09/10	3507.86	sheen	18.45	0.00	3489.41
RW - 3	09/13/10	3507.86	sheen	18.28	0.00	3489.58
RW - 3	09/29/10	3507.86	sheen	18.59	0.00	3489.27
RW - 3	10/05/10	3507.86	sheen	18.27	0.00	3489.59
RW - 3	10/20/10	3507.86	sheen	18.30	0.00	3489.56
RW - 3	10/25/10	3507.86	sheen	18.32	0.00	3489.54
RW - 3	11/03/10	3507.86	sheen	18.37	0.00	3489.49
RW - 3	11/10/10	3507.86	sheen	18.75	0.00	3489.11
RW - 3	11/12/10	3507.86	sheen	18.75	0.00	3489.11
RW - 3	12/09/10	3507.86	sheen	18.29	0.00	3489.57
RW - 3	01/18/11	3507.86	sheen	18.73	0.00	3489.13
RW - 3	02/16/11	3507.86	sheen	18.74	0.00	3489.12
RW - 3	03/01/11	3507.86	sheen	18.61	0.00	3489.25
RW - 3	03/07/11	3507.86	sheen	18.59	0.00	3489.27
RW - 3	03/22/11	3507.86	sheen	18.75	0.00	3489.11
RW - 3	04/27/11	3507.86	sheen	18.65	0.00	3489.21
RW - 3	05/05/11	3507.86	sheen	18.59	0.00	3489.27
RW - 3	05/19/11	3507.86	sheen	18.74	0.00	3489.12
RW - 3	06/08/11	3507.86	sheen	19.01	0.00	3488.85
RW - 3	07/06/11	3507.86	sheen	19.18	0.00	3488.68
RW - 3	07/14/11	3507.86	sheen	19.18	0.00	3488.68
RW - 3	07/20/11	3507.86	sheen	19.19	0.00	3488.67
RW - 3	07/27/11	3507.86	-	19.23	0.00	3488.63
RW - 3	08/03/11	3507.86	-	19.23	0.00	3488.63
RW - 3	08/10/11	3507.86	-	19.38	0.00	3488.48
RW - 3	08/18/11	3507.86	-	19.26	0.00	3488.60
RW - 3	08/25/11	3507.86	-	19.33	0.00	3488.53
RW - 3	09/07/11	3507.86	-	19.41	0.00	3488.45
RW - 3	09/14/11	3507.86	-	19.56	0.00	3488.30
RW - 3	11/14/11	3507.86	-	19.43	0.00	3488.43
RW - 3	12/01/11	3507.86	-	19.32	0.00	3488.54
RW - 3	12/08/11	3507.86	-	19.31	0.00	3488.55
RW - 3	12/14/11	3507.86	-	19.29	0.00	3488.57
RW - 3	01/12/12	3507.86	-	19.29	0.00	3488.57
RW - 3	01/19/12	3507.86	-	19.31	0.00	3488.55
RW - 3	02/03/12	3507.86	-	19.23	0.00	3488.63
RW - 3	02/29/12	3507.86	-	19.09	0.00	3488.77
RW - 3	05/02/12	3507.86	-	19.01	0.00	3488.85
RW - 3	12/06/12	3507.86	-	20.20	0.00	3487.66
RW - 3	12/11/12	3507.86	-	20.20	0.00	3487.66
RW - 3	12/18/12	3507.86	20.14	20.15	0.01	3487.72
RW - 3	01/09/13	3507.86	-	20.11	0.00	3487.75
RW - 3	01/15/13	3507.86	-	20.12	0.00	3487.74
RW - 3	01/23/13	3507.86	-	20.10	0.00	3487.76
RW - 3	01/29/13	3507.86	-	20.08	0.00	3487.78
RW - 3	02/07/13	3507.86	-	20.08	0.00	3487.78
RW - 3	02/13/13	3507.86	-	20.06	0.00	3487.80
RW - 3	02/20/13	3507.86	-	20.04	0.00	3487.82
RW - 3	02/25/13	3507.86	20.05	20.06	0.01	3487.81

TABLE 1

HISTORIC GROUNDWATER ELEVATION DATA

TNM 97- 17
LEA COUNTY, NEW MEXICO
Plains Marketing, L.P.

Well Number	DATE MEASURED	TOP OF CASING ELEVATION	DEPTH TO PRODUCT	DEPTH TO WATER	PSH THICKNESS	CORRECTED GROUNDWATER ELEVATION
RW - 3	04/30/13	3507.86	-	19.90	0.00	3487.96
RW - 3	05/08/13	3507.86	19.90	19.93	0.03	3487.96
RW - 3	05/22/13	3507.86	-	19.89	0.00	3487.97
RW - 3	06/04/13	3507.86	19.92	19.94	0.02	3487.94
RW - 3	06/19/13	3507.86	19.86	19.91	0.05	3487.99
RW - 3	06/28/13	3507.86	20.13	20.20	0.07	3487.72
RW - 3	07/01/13	3507.86	20.21	20.23	0.02	3487.65
RW - 3	07/08/13	3507.86	20.10	20.15	0.05	3487.75
RW - 3	07/23/13	3507.86	20.29	20.32	0.03	3487.57
RW - 3	07/30/13	3507.86	-	20.25	0.00	3487.61
RW - 3	08/05/13	3507.86	-	20.22	0.00	3487.64
RW - 3	08/12/13	3507.86	-	20.23	0.00	3487.63
RW - 3	08/22/13	3507.86	-	20.33	0.00	3487.53
RW - 3	08/29/13	3507.86	-	20.37	0.00	3487.49
RW - 3	09/05/13	3507.86	-	20.41	0.00	3487.45
RW - 3	09/10/13	3507.86	-	20.46	0.00	3487.40
RW - 3	09/17/13	3507.86	-	20.50	0.00	3487.36
RW - 3	09/24/13	3507.86	-	20.50	0.00	3487.36
RW - 3	10/07/13	3507.86	-	20.59	0.00	3487.27
RW - 3	11/14/13	-	-	22.78	0.00	-
RW - 3	11/20/13	-	-	22.79	0.00	-
RW - 3	12/12/13	-	-	22.77	0.00	-
RW - 3	12/19/13	-	-	22.73	0.00	-
RW - 3	01/03/14	-	-	22.69	0.00	-
RW - 3	01/09/14	-	-	22.70	0.00	-
RW - 3	01/13/14	-	-	22.70	0.00	-
RW - 3	01/21/14	-	-	22.68	0.00	-
RW - 3	01/24/14	-	-	22.73	0.00	-
RW - 3	02/04/14	3512.17	-	22.64	0.00	3489.53
RW - 3	02/10/14	3512.17	-	22.66	0.00	3489.51
RW - 3	02/27/14	3512.17	-	23.62	0.00	3488.55
RW - 3	03/17/14	3512.17	-	22.51	0.00	3489.66
RW - 3	03/27/14	3512.17	-	22.50	0.00	3489.67
RW - 3	04/02/14	3512.17	-	22.49	0.00	3489.68
RW - 3	04/16/14	3512.17	-	22.41	0.00	3489.76
RW - 3	04/22/14	3512.17	-	22.42	0.00	3489.75
RW - 3	04/28/14	3512.17	-	22.42	0.00	3489.75
RW - 3	05/06/14	3512.17	-	22.38	0.00	3489.79
RW - 3	05/13/14	3512.17	-	22.43	0.00	3489.74
RW - 3	05/14/14	3512.17	-	22.41	0.00	3489.76
RW - 3	05/21/14	3512.17	-	22.42	0.00	3489.75
RW - 3	06/05/14	3512.17	-	22.54	0.00	3489.63
RW - 3	06/11/14	3512.17	-	22.59	0.00	3489.58
RW - 3	06/16/14	3512.17	-	22.66	0.00	3489.51
RW - 3	06/24/14	3512.17	-	22.77	0.00	3489.40
RW - 3	07/01/14	3512.17	-	22.83	0.00	3489.34
RW - 3	07/08/14	3512.17	-	22.90	0.00	3489.27
RW - 3	07/15/14	3512.17	-	22.95	0.00	3489.22
RW - 3	07/22/14	3512.17	-	23.00	0.00	3489.17
RW - 3	07/23/14	3512.17	-	23.00	0.00	3489.17
RW - 3	07/31/14	3512.17	-	23.03	0.00	3489.14
RW - 3	08/05/14	3512.17	-	23.05	0.00	3489.12
RW - 3	08/07/14	3512.17	-	23.06	0.00	3489.11
RW - 3	08/15/14	3512.17	-	23.09	0.00	3489.08
RW - 3	08/20/14	3512.17	-	23.10	0.00	3489.07
RW - 3	08/27/14	3512.17	-	23.12	0.00	3489.05
RW - 3	09/24/14	3512.17	-	22.52	0.00	3489.65

TABLE 1
HISTORIC GROUNDWATER ELEVATION DATA
TNM 97- 17
LEA COUNTY, NEW MEXICO
Plains Marketing, L.P.

Well Number	DATE MEASURED	TOP OF CASING ELEVATION	DEPTH TO PRODUCT	DEPTH TO WATER	PSH THICKNESS	CORRECTED GROUNDWATER ELEVATION
RW - 3	10/01/14	3512.17	-	22.19	0.00	3489.98
RW - 3	10/07/14	3512.17	-	22.07	0.00	3490.10
RW - 3	10/14/14	3512.17	-	22.00	0.00	3490.17
RW - 3	10/20/14	3512.17	-	21.95	0.00	3490.22
RW - 3	10/27/14	3512.17	-	21.93	0.00	3490.24
RW - 3	11/03/14	3512.17	-	21.94	0.00	3490.23
RW - 3	11/11/14	3512.17	-	21.91	0.00	3490.26
RW - 3	11/19/14	3512.17	-	21.89	0.00	3490.28
RW - 3	12/08/14	3512.17	-	21.90	0.00	3490.27
RW - 3	12/15/14	3512.17	-	21.90	0.00	3490.27
RW - 3	12/22/14	3512.17	-	21.86	0.00	3490.31
RW - 3	12/29/14	3512.17	-	21.90	0.00	3490.27
RW - 4	11/05/02	3507.22	-	19.43	0.00	3487.79
RW - 4	11/06/02	3507.22	-	19.42	0.00	3487.80
RW - 4	11/12/02	3507.22	-	19.39	0.00	3487.83
RW - 4	01/07/03	3507.22	-	19.12	0.00	3488.10
RW - 4	01/27/03	3507.22	-	19.01	0.00	3488.21
RW - 4	03/11/03	3507.22	-	18.98	0.00	3488.24
RW - 4	03/19/03	3507.22	-	18.97	0.00	3488.25
RW - 4	04/16/03	3507.22	-	18.94	0.00	3488.28
RW - 4	04/29/03	3507.22	-	18.91	0.00	3488.31
RW - 4	05/14/03	3507.22	-	19.10	0.00	3488.12
RW - 4	05/20/03	3507.22	-	19.23	0.00	3487.99
RW - 4	05/27/03	3507.22	-	19.26	0.00	3487.96
RW - 4	06/04/03	3507.22	-	19.21	0.00	3488.01
RW - 4	07/07/03	3507.22	-	19.64	0.00	3487.58
RW - 4	07/30/03	3507.22	-	19.72	0.00	3487.50
RW - 4	08/06/03	3507.22	-	19.92	0.00	3487.30
RW - 4	08/21/03	3507.22	sheen	20.14	0.00	3487.08
RW - 4	08/26/03	3507.22	-	20.17	0.00	3487.05
RW - 4	09/08/03	3507.22	-	20.18	0.00	3487.04
RW - 4	09/15/03	3507.22	-	20.20	0.00	3487.02
RW - 4	09/24/03	3507.22	-	20.31	0.00	3486.91
RW - 4	10/02/03	3507.22	-	20.18	0.00	3487.04
RW - 4	10/08/03	3507.22	-	20.08	0.00	3487.14
RW - 4	10/16/03	3507.22	-	20.41	0.00	3486.81
RW - 4	10/28/03	3507.22	-	20.50	0.00	3486.72
RW - 4	11/11/03	3507.22	-	20.57	0.00	3486.65
RW - 4	11/18/03	3507.22	-	20.29	0.00	3486.93
RW - 4	12/10/03	3507.22	20.11	20.14	0.03	3487.11
RW - 4	02/02/04	3507.22	-	20.47	0.00	3486.75
RW - 4	02/11/04	3507.22	19.92	19.94	0.02	3487.30
RW - 4	02/26/04	3507.22	-	20.04	0.00	3487.18
RW - 4	03/16/04	3507.22	-	20.21	0.00	3487.01
RW - 4	03/19/04	3507.22	-	20.19	0.00	3487.03
RW - 4	03/25/04	3507.22	-	20.19	0.00	3487.03
RW - 4	04/01/04	3507.22	-	20.09	0.00	3487.13
RW - 4	04/08/04	3507.22	-	20.14	0.00	3487.08
RW - 4	04/14/04	3507.22	-	19.39	0.00	3487.83
RW - 4	04/16/04	3507.22	-	19.54	0.00	3487.68
RW - 4	04/22/04	3507.22	-	18.71	0.00	3488.51
RW - 4	04/29/04	3507.22	-	18.74	0.00	3488.48
RW - 4	05/11/04	3507.22	-	18.74	0.00	3488.48
RW - 4	06/08/04	3507.22	-	18.83	0.00	3488.39
RW - 4	06/17/04	3507.22	-	18.80	0.00	3488.42
RW - 4	06/22/04	3507.22	-	18.83	0.00	3488.39

TABLE 1
HISTORIC GROUNDWATER ELEVATION DATA
TNM 97- 17
LEA COUNTY, NEW MEXICO
Plains Marketing, L.P.

Well Number	DATE MEASURED	TOP OF CASING ELEVATION	DEPTH TO PRODUCT	DEPTH TO WATER	PSH THICKNESS	CORRECTED GROUNDWATER ELEVATION
RW - 4	06/29/04	3507.22	-	18.81	0.00	3488.41
RW - 4	07/06/04	3507.22	-	18.82	0.00	3488.40
RW - 4	07/13/04	3507.22	-	18.87	0.00	3488.35
RW - 4	07/20/04	3507.22	-	18.97	0.00	3488.25
RW - 4	08/04/04	3507.22	-	18.99	0.00	3488.23
RW - 4	08/10/04	3507.22	-	18.97	0.00	3488.25
RW - 4	08/16/04	3507.22	19.20	19.23	0.03	3488.02
RW - 4	08/23/04	3507.22	19.14	19.17	0.03	3488.08
RW - 4	08/25/04	3507.22	19.10	19.15	0.05	3488.11
RW - 4	08/26/04	3507.22	sheen	19.10	0.00	3488.12
RW - 4	08/31/04	3507.22	sheen	19.22	0.00	3488.00
RW - 4	09/13/04	3507.22	19.26	19.30	0.04	3487.95
RW - 4	09/20/04	3507.22	sheen	19.34	0.00	3487.88
RW - 4	09/30/04	3507.22	sheen	19.29	0.00	3487.93
RW - 4	10/04/04	3507.22	sheen	18.90	0.00	3488.32
RW - 4	10/11/04	3507.22	sheen	18.70	0.00	3488.52
RW - 4	10/18/04	3507.22	sheen	18.66	0.00	3488.56
RW - 4	10/26/04	3507.22	sheen	18.70	0.00	3488.52
RW - 4	11/02/04	3507.22	sheen	18.77	0.00	3488.45
RW - 4	11/08/04	3507.22	sheen	18.65	0.00	3488.57
RW - 4	11/15/04	3507.22	sheen	18.56	0.00	3488.66
RW - 4	12/01/04	3507.22	sheen	18.50	0.00	3488.72
RW - 4	12/03/04	3507.22	sheen	18.50	0.00	3488.72
RW - 4	12/14/04	3507.22	sheen	18.38	0.00	3488.84
RW - 4	12/21/04	3507.22	sheen	18.63	0.00	3488.59
RW - 4	12/29/04	3507.22	sheen	18.25	0.00	3488.97
RW - 4	01/11/05	3507.22	sheen	18.17	0.00	3489.05
RW - 4	01/14/05	3507.22	sheen	18.15	0.00	3489.07
RW - 4	01/21/05	3507.22	sheen	18.14	0.00	3489.08
RW - 4	01/25/05	3507.22	sheen	18.08	0.00	3489.14
RW - 4	01/28/05	3507.22	sheen	18.14	0.00	3489.08
RW - 4	02/02/05	3507.22	sheen	18.04	0.00	3489.18
RW - 4	02/05/05	3507.22	sheen	17.95	0.00	3489.27
RW - 4	02/08/05	3507.22	sheen	18.00	0.00	3489.22
RW - 4	02/11/05	3507.22	sheen	18.02	0.00	3489.20
RW - 4	02/15/05	3507.22	sheen	17.91	0.00	3489.31
RW - 4	02/18/05	3507.22	sheen	17.90	0.00	3489.32
RW - 4	02/22/05	3507.22	sheen	17.94	0.00	3489.28
RW - 4	02/25/05	3507.22	sheen	17.94	0.00	3489.28
RW - 4	03/01/05	3507.22	sheen	17.92	0.00	3489.30
RW - 4	03/04/05	3507.22	sheen	17.89	0.00	3489.33
RW - 4	03/08/05	3507.22	sheen	17.84	0.00	3489.38
RW - 4	03/08/05	3507.22	sheen	17.84	0.00	3489.38
RW - 4	03/11/05	3507.22	sheen	17.87	0.00	3489.35
RW - 4	03/15/05	3507.22	sheen	17.82	0.00	3489.40
RW - 4	03/18/05	3507.22	sheen	17.88	0.00	3489.34
RW - 4	03/22/05	3507.22	sheen	17.71	0.00	3489.51
RW - 4	03/28/05	3507.22	sheen	17.68	0.00	3489.54
RW - 4	04/01/05	3507.22	sheen	17.70	0.00	3489.52
RW - 4	04/05/05	3507.22	sheen	17.68	0.00	3489.54
RW - 4	04/08/05	3507.22	sheen	17.69	0.00	3489.53
RW - 4	04/12/05	3507.22	sheen	17.65	0.00	3489.57
RW - 4	04/15/05	3507.22	sheen	17.62	0.00	3489.60
RW - 4	05/25/05	3507.22	sheen	17.43	0.00	3489.79
RW - 4	05/27/05	3507.22	sheen	17.42	0.00	3489.80
RW - 4	05/31/05	3507.22	sheen	17.40	0.00	3489.82
RW - 4	06/03/05	3507.22	sheen	17.35	0.00	3489.87

TABLE 1

HISTORIC GROUNDWATER ELEVATION DATA

TNM 97- 17
LEA COUNTY, NEW MEXICO
Plains Marketing, L.P.

Well Number	DATE MEASURED	TOP OF CASING ELEVATION	DEPTH TO PRODUCT	DEPTH TO WATER	PSH THICKNESS	CORRECTED GROUNDWATER ELEVATION
RW - 4	06/06/05	3507.22	sheen	17.36	0.00	3489.86
RW - 4	06/08/05	3507.22	sheen	17.36	0.00	3489.86
RW - 4	06/13/05	3507.22	sheen	17.35	0.00	3489.87
RW - 4	06/20/05	3507.22	sheen	17.38	0.00	3489.84
RW - 4	06/24/05	3507.22	sheen	17.39	0.00	3489.83
RW - 4	06/27/05	3507.22	sheen	17.34	0.00	3489.88
RW - 4	07/11/05	3507.22	sheen	17.48	0.00	3489.74
RW - 4	07/15/05	3507.22	sheen	17.51	0.00	3489.71
RW - 4	07/18/05	3507.22	sheen	17.62	0.00	3489.60
RW - 4	07/21/05	3507.22	sheen	17.63	0.00	3489.59
RW - 4	07/25/05	3507.22	sheen	17.74	0.00	3489.48
RW - 4	08/01/05	3507.22	sheen	17.66	0.00	3489.56
RW - 4	08/04/05	3507.22	sheen	17.66	0.00	3489.56
RW - 4	08/12/05	3507.22	sheen	17.75	0.00	3489.47
RW - 4	08/15/05	3507.22	17.71	17.72	0.01	3489.51
RW - 4	08/23/05	3507.22	sheen	17.60	0.00	3489.62
RW - 4	08/30/05	3507.22	sheen	17.53	0.00	3489.69
RW - 4	09/06/05	3507.22	sheen	17.44	0.00	3489.78
RW - 4	09/13/05	3507.22	17.48	17.49	0.01	3489.74
RW - 4	09/15/05	3507.22	17.47	17.48	0.01	3489.75
RW - 4	09/19/05	3507.22	sheen	17.55	0.00	3489.67
RW - 4	09/27/05	3507.22	sheen	17.56	0.00	3489.66
RW - 4	10/03/05	3507.22	sheen	17.64	0.00	3489.58
RW - 4	10/08/05	3507.22	sheen	17.34	0.00	3489.88
RW - 4	10/10/05	3507.22	sheen	17.54	0.00	3489.68
RW - 4	10/17/05	3507.22	sheen	17.49	0.00	3489.73
RW - 4	10/24/05	3507.22	sheen	17.48	0.00	3489.74
RW - 4	10/31/05	3507.22	sheen	17.39	0.00	3489.83
RW - 4	11/15/05	3507.22	sheen	17.49	0.00	3489.73
RW - 4	11/22/05	3507.22	sheen	17.40	0.00	3489.82
RW - 4	11/27/05	3507.22	17.35	17.36	0.01	3489.87
RW - 4	12/07/05	3507.22	17.36	17.37	0.01	3489.86
RW - 4	12/12/05	3507.22	17.31	17.34	0.03	3489.91
RW - 4	12/16/05	3507.22	17.33	17.34	0.01	3489.89
RW - 4	12/22/05	3507.22	17.35	17.37	0.02	3489.87
RW - 4	12/27/05	3507.22	sheen	17.38	0.00	3489.84
RW - 4	01/03/06	3507.22	sheen	17.46	0.00	3489.76
RW - 4	01/09/06	3507.22	sheen	17.47	0.00	3489.75
RW - 4	01/16/06	3507.22	sheen	17.56	0.00	3489.66
RW - 4	01/23/06	3507.22	sheen	17.39	0.00	3489.83
RW - 4	01/30/06	3507.22	sheen	17.38	0.00	3489.84
RW - 4	02/06/06	3507.22	sheen	17.33	0.00	3489.89
RW - 4	02/14/06	3507.22	sheen	17.33	0.00	3489.89
RW - 4	02/21/06	3507.22	sheen	17.29	0.00	3489.93
RW - 4	03/01/06	3507.22	sheen	17.27	0.00	3489.95
RW - 4	03/06/06	3507.22	sheen	17.29	0.00	3489.93
RW - 4	03/15/06	3507.22	sheen	17.20	0.00	3490.02
RW - 4	03/16/06	3507.22	17.28	17.29	0.01	3489.94
RW - 4	03/21/06	3507.22	sheen	17.34	0.00	3489.88
RW - 4	03/28/06	3507.22	sheen	17.36	0.00	3489.86
RW - 4	04/03/06	3507.22	sheen	17.29	0.00	3489.93
RW - 4	04/17/06	3507.22	sheen	17.20	0.00	3490.02
RW - 4	05/01/06	3507.22	sheen	17.18	0.00	3490.04
RW - 4	05/08/06	3507.22	sheen	17.23	0.00	3489.99
RW - 4	05/15/06	3507.22	sheen	17.33	0.00	3489.89
RW - 4	05/30/06	3507.22	17.50	17.51	0.01	3489.72
RW - 4	06/05/06	3507.22	sheen	17.66	0.00	3489.56

TABLE 1
HISTORIC GROUNDWATER ELEVATION DATA
TNM 97- 17
LEA COUNTY, NEW MEXICO
Plains Marketing, L.P.

Well Number	DATE MEASURED	TOP OF CASING ELEVATION	DEPTH TO PRODUCT	DEPTH TO WATER	PSH THICKNESS	CORRECTED GROUNDWATER ELEVATION
RW - 4	06/12/06	3507.22	17.87	17.88	0.01	3489.35
RW - 4	06/15/06	3507.22	17.71	17.82	0.11	3489.49
RW - 4	06/19/06	3507.22	17.82	17.88	0.06	3489.39
RW - 4	07/03/06	3507.22	17.90	17.91	0.01	3489.32
RW - 4	07/10/06	3507.22	17.89	17.90	0.01	3489.33
RW - 4	07/17/06	3507.22	sheen	17.76	0.00	3489.46
RW - 4	07/26/06	3507.22	17.89	17.90	0.01	3489.33
RW - 4	07/31/06	3507.22	sheen	17.94	0.00	3489.28
RW - 4	08/07/06	3507.22	17.97	18.01	0.04	3489.24
RW - 4	08/17/06	3507.22	sheen	17.89	0.00	3489.33
RW - 4	08/21/06	3507.22	sheen	17.82	0.00	3489.40
RW - 4	09/06/06	3507.22	19.52	19.53	0.01	3487.70
RW - 4	09/11/06	3507.22	sheen	18.54	0.00	3488.68
RW - 4	09/18/06	3507.22	17.49	17.51	0.02	3489.73
RW - 4	09/25/06	3507.22	17.50	17.56	0.06	3489.71
RW - 4	10/02/06	3507.22	17.46	17.53	0.07	3489.75
RW - 4	10/09/06	3507.22	17.58	17.61	0.03	3489.64
RW - 4	10/17/06	3507.22	17.59	17.60	0.01	3489.63
RW - 4	10/23/06	3507.22	17.50	17.52	0.02	3489.72
RW - 4	10/30/06	3507.22	17.48	17.51	0.03	3489.74
RW - 4	11/06/06	3507.22	sheen	17.53	0.00	3489.69
RW - 4	11/13/06	3507.22	sheen	17.54	0.00	3489.68
RW - 4	11/20/06	3507.22	17.45	17.49	0.04	3489.76
RW - 4	11/27/06	3507.22	sheen	17.52	0.00	3489.70
RW - 4	11/30/06	3507.22	17.63	17.64	0.01	3489.59
RW - 4	12/04/06	3507.22	sheen	17.53	0.00	3489.69
RW - 4	12/12/06	3507.22	sheen	17.56	0.00	3489.66
RW - 4	12/18/06	3507.22	17.48	17.64	0.16	3489.72
RW - 4	01/02/07	3507.22	17.38	17.42	0.04	3489.83
RW - 4	01/11/07	3507.22	17.42	17.43	0.01	3489.80
RW - 4	01/18/07	3507.22	17.34	17.37	0.03	3489.88
RW - 4	01/22/07	3507.22	17.41	17.44	0.03	3489.81
RW - 4	02/05/07	3507.22	17.44	17.46	0.02	3489.78
RW - 4	02/12/07	3507.22	-	17.35	0.00	3489.87
RW - 4	02/19/07	3507.22	-	17.34	0.00	3489.88
RW - 4	02/27/07	3507.22	17.27	17.33	0.06	3489.94
RW - 4	03/05/07	3507.22	17.29	17.35	0.06	3489.92
RW - 4	03/12/07	3507.22	17.35	17.36	0.01	3489.87
RW - 4	03/19/07	3507.22	17.36	17.38	0.02	3489.86
RW - 4	04/02/07	3507.22	sheen	17.32	0.00	3489.90
RW - 4	04/09/07	3507.22	17.25	17.26	0.01	3489.97
RW - 4	05/01/07	3507.22	17.26	17.27	0.01	3489.96
RW - 4	05/12/07	3507.22	17.26	17.27	0.01	3489.96
RW - 4	05/17/07	3507.22	17.16	17.17	0.01	3490.06
RW - 4	05/21/07	3507.22	17.14	17.16	0.02	3490.08
RW - 4	05/22/07	3507.22	17.14	17.16	0.02	3490.08
RW - 4	06/01/07	3507.22	-	17.12	0.00	3490.10
RW - 4	06/06/07	3507.22	sheen	17.16	0.00	3490.06
RW - 4	06/11/07	3507.22	17.19	17.21	0.02	3490.03
RW - 4	06/19/07	3507.22	sheen	17.30	0.00	3489.92
RW - 4	06/25/07	3507.22	sheen	17.43	0.00	3489.79
RW - 4	07/03/07	3507.22	sheen	17.53	0.00	3489.69
RW - 4	07/23/07	3507.22	sheen	17.70	0.00	3489.52
RW - 4	07/31/07	3507.22	sheen	17.79	0.00	3489.43
RW - 4	08/15/07	3507.22	sheen	17.92	0.00	3489.30
RW - 4	09/24/07	3507.22	sheen	17.87	0.00	3489.35
RW - 4	11/05/07	3507.22	sheen	17.66	0.00	3489.56

TABLE 1
HISTORIC GROUNDWATER ELEVATION DATA
TNM 97- 17
LEA COUNTY, NEW MEXICO
Plains Marketing, L.P.

Well Number	DATE MEASURED	TOP OF CASING ELEVATION	DEPTH TO PRODUCT	DEPTH TO WATER	PSH THICKNESS	CORRECTED GROUNDWATER ELEVATION
RW - 4	11/06/07	3507.22	sheen	17.76	0.00	3489.46
RW - 4	11/12/07	3507.22	sheen	17.82	0.00	3489.40
RW - 4	11/30/07	3507.22	sheen	17.80	0.00	3489.42
RW - 4	12/14/07	3507.22	sheen	17.60	0.00	3489.62
RW - 4	01/09/08	3507.22	sheen	17.56	0.00	3489.66
RW - 4	01/16/08	3507.22	sheen	17.62	0.00	3489.60
RW - 4	01/21/08	3507.22	sheen	17.63	0.00	3489.59
RW - 4	01/30/08	3507.22	sheen	17.46	0.00	3489.76
RW - 4	02/08/08	3507.22	sheen	17.56	0.00	3489.66
RW - 4	02/12/08	3507.22	-	17.53	0.00	3489.69
RW - 4	02/14/08	3507.22	sheen	17.54	0.00	3489.68
RW - 4	02/20/08	3507.22	sheen	17.49	0.00	3489.73
RW - 4	02/28/08	3507.22	sheen	17.53	0.00	3489.69
RW - 4	03/05/08	3507.22	sheen	17.57	0.00	3489.65
RW - 4	03/13/08	3507.22	sheen	17.50	0.00	3489.72
RW - 4	03/19/08	3507.22	sheen	17.52	0.00	3489.70
RW - 4	03/24/08	3507.22	sheen	17.51	0.00	3489.71
RW - 4	04/02/08	3507.22	sheen	17.51	0.00	3489.71
RW - 4	04/14/08	3507.22	sheen	17.50	0.00	3489.72
RW - 4	05/07/08	3507.22	sheen	17.47	0.00	3489.75
RW - 4	05/13/08	3507.22	sheen	17.45	0.00	3489.77
RW - 4	05/14/08	3507.22	sheen	17.49	0.00	3489.73
RW - 4	06/09/08	3507.22	sheen	18.02	0.00	3489.20
RW - 4	06/16/08	3507.22	sheen	17.52	0.00	3489.70
RW - 4	06/23/08	3507.22	sheen	17.92	0.00	3489.30
RW - 4	06/30/08	3507.22	18.07	18.08	0.01	3489.15
RW - 4	07/14/08	3507.22	sheen	18.17	0.00	3489.05
RW - 4	07/29/08	3507.22	sheen	18.17	0.00	3489.05
RW - 4	08/04/08	3507.22	sheen	18.20	0.00	3489.02
RW - 4	08/14/08	3507.22	sheen	18.28	0.00	3488.94
RW - 4	08/18/08	3507.22	sheen	18.25	0.00	3488.97
RW - 4	08/28/08	3507.22	sheen	18.22	0.00	3489.00
RW - 4	09/17/08	3507.22	sheen	17.95	0.00	3489.27
RW - 4	09/29/08	3507.22	sheen	17.96	0.00	3489.26
RW - 4	10/06/08	3507.22	sheen	17.97	0.00	3489.25
RW - 4	10/13/08	3507.22	sheen	17.92	0.00	3489.30
RW - 4	10/20/08	3507.22	sheen	18.10	0.00	3489.12
RW - 4	10/29/08	3507.22	sheen	17.77	0.00	3489.45
RW - 4	11/06/08	3507.22	sheen	17.81	0.00	3489.41
RW - 4	11/12/08	3507.22	sheen	17.84	0.00	3489.38
RW - 4	11/13/08	3507.22	sheen	17.84	0.00	3489.38
RW - 4	12/22/08	3507.22	sheen	17.78	0.00	3489.44
RW - 4	01/06/09	3507.22	sheen	17.74	0.00	3489.48
RW - 4	01/12/09	3507.22	sheen	17.74	0.00	3489.48
RW - 4	01/19/09	3507.22	sheen	18.73	0.00	3488.49
RW - 4	01/26/09	3507.22	sheen	17.71	0.00	3489.51
RW - 4	02/10/09	3507.22	sheen	17.69	0.00	3489.53
RW - 4	02/13/09	3507.22	sheen	17.69	0.00	3489.53
RW - 4	02/16/09	3507.22	sheen	17.62	0.00	3489.60
RW - 4	02/24/09	3507.22	sheen	17.62	0.00	3489.60
RW - 4	03/02/09	3507.22	sheen	17.69	0.00	3489.53
RW - 4	03/05/09	3507.22	sheen	17.70	0.00	3489.52
RW - 4	03/09/09	3507.22	sheen	17.65	0.00	3489.57
RW - 4	03/16/09	3507.22	sheen	17.78	0.00	3489.44
RW - 4	03/19/09	3507.22	sheen	17.72	0.00	3489.50
RW - 4	03/25/09	3507.22	sheen	17.75	0.00	3489.47
RW - 4	03/30/09	3507.22	sheen	17.73	0.00	3489.49

TABLE 1
HISTORIC GROUNDWATER ELEVATION DATA
TNM 97- 17
LEA COUNTY, NEW MEXICO
Plains Marketing, L.P.

Well Number	DATE MEASURED	TOP OF CASING ELEVATION	DEPTH TO PRODUCT	DEPTH TO WATER	PSH THICKNESS	CORRECTED GROUNDWATER ELEVATION
RW - 4	04/13/09	3507.22	sheen	17.61	0.00	3489.61
RW - 4	04/16/09	3507.22	sheen	17.75	0.00	3489.47
RW - 4	04/21/09	3507.22	sheen	17.77	0.00	3489.45
RW - 4	04/27/09	3507.22	sheen	17.64	0.00	3489.58
RW - 4	04/30/09	3507.22	sheen	17.76	0.00	3489.46
RW - 4	05/06/09	3507.22	sheen	17.77	0.00	3489.45
RW - 4	05/12/09	3507.22	sheen	17.62	0.00	3489.60
RW - 4	05/19/09	3507.22	sheen	17.66	0.00	3489.56
RW - 4	05/26/09	3507.22	sheen	17.71	0.00	3489.51
RW - 4	06/01/09	3507.22	sheen	17.80	0.00	3489.42
RW - 4	06/12/09	3507.22	sheen	17.95	0.00	3489.27
RW - 4	06/15/09	3507.22	sheen	17.88	0.00	3489.34
RW - 4	06/22/09	3507.22	-	18.02	0.00	3489.20
RW - 4	06/24/09	3507.22	sheen	17.80	0.00	3489.42
RW - 4	06/29/09	3507.22	sheen	18.02	0.00	3489.20
RW - 4	07/06/09	3507.22	sheen	18.25	0.00	3488.97
RW - 4	07/09/09	3507.22	sheen	17.68	0.00	3489.54
RW - 4	07/13/09	3507.22	sheen	17.69	0.00	3489.53
RW - 4	07/20/09	3507.22	sheen	17.67	0.00	3489.55
RW - 4	07/23/09	3507.22	sheen	18.27	0.00	3488.95
RW - 4	07/27/09	3507.22	sheen	18.28	0.00	3488.94
RW - 4	07/29/09	3507.22	-	18.25	0.00	3488.97
RW - 4	08/03/09	3507.22	sheen	18.11	0.00	3489.11
RW - 4	08/10/09	3507.22	sheen	18.29	0.00	3488.93
RW - 4	08/10/09	3507.22	sheen	18.29	0.00	3488.93
RW - 4	08/18/09	3507.22	sheen	18.28	0.00	3488.94
RW - 4	08/24/09	3507.22	sheen	18.38	0.00	3488.84
RW - 4	08/28/09	3507.22	sheen	18.32	0.00	3488.90
RW - 4	08/31/09	3507.22	sheen	18.48	0.00	3488.74
RW - 4	09/02/09	3507.22	sheen	18.35	0.00	3488.87
RW - 4	09/08/09	3507.22	sheen	18.49	0.00	3488.73
RW - 4	09/10/09	3507.22	sheen	18.40	0.00	3488.82
RW - 4	09/16/09	3507.22	sheen	18.45	0.00	3488.77
RW - 4	09/18/09	3507.22	sheen	18.42	0.00	3488.80
RW - 4	09/22/09	3507.22	sheen	18.52	0.00	3488.70
RW - 4	09/28/09	3507.22	sheen	18.34	0.00	3488.88
RW - 4	10/09/09	3507.22	sheen	18.46	0.00	3488.76
RW - 4	10/12/09	3507.22	sheen	17.69	0.00	3489.53
RW - 4	10/20/09	3507.22	sheen	18.54	0.00	3488.68
RW - 4	10/26/09	3507.22	sheen	18.69	0.00	3488.53
RW - 4	10/28/09	3507.22	sheen	18.63	0.00	3488.59
RW - 4	11/03/09	3507.22	sheen	18.52	0.00	3488.70
RW - 4	11/12/09	3507.22	sheen	18.45	0.00	3488.77
RW - 4	11/18/09	3507.22	sheen	18.58	0.00	3488.64
RW - 4	12/03/09	3507.22	sheen	18.48	0.00	3488.74
RW - 4	12/11/09	3507.22	sheen	18.45	0.00	3488.77
RW - 4	12/16/09	3507.22	sheen	18.45	0.00	3488.77
RW - 4	12/21/09	3507.22	sheen	18.52	0.00	3488.70
RW - 4	12/28/09	3507.22	sheen	18.57	0.00	3488.65
RW - 4	01/04/10	3507.22	sheen	18.48	0.00	3488.74
RW - 4	01/14/10	3507.22	sheen	18.48	0.00	3488.74
RW - 4	01/20/10	3507.22	sheen	18.35	0.00	3488.87
RW - 4	01/25/10	3507.22	sheen	18.49	0.00	3488.73
RW - 4	01/27/10	3507.22	sheen	18.36	0.00	3488.86
RW - 4	02/01/10	3507.22	sheen	18.24	0.00	3488.98
RW - 4	02/08/10	3507.22	sheen	18.24	0.00	3488.98
RW - 4	02/09/10	3507.22	sheen	18.44	0.00	3488.78

TABLE 1
HISTORIC GROUNDWATER ELEVATION DATA
TNM 97- 17
LEA COUNTY, NEW MEXICO
Plains Marketing, L.P.

Well Number	DATE MEASURED	TOP OF CASING ELEVATION	DEPTH TO PRODUCT	DEPTH TO WATER	PSH THICKNESS	CORRECTED GROUNDWATER ELEVATION
RW - 4	02/19/10	3507.22	-	18.21	0.00	3489.01
RW - 4	02/26/10	3507.22	sheen	18.27	0.00	3488.95
RW - 4	03/01/10	3507.22	sheen	18.46	0.00	3488.76
RW - 4	03/04/10	3507.22	sheen	18.24	0.00	3488.98
RW - 4	03/08/10	3507.22	sheen	18.27	0.00	3488.95
RW - 4	03/11/10	3507.22	sheen	18.53	0.00	3488.69
RW - 4	03/15/10	3507.22	sheen	18.25	0.00	3488.97
RW - 4	03/17/10	3507.22	sheen	18.10	0.00	3489.12
RW - 4	03/22/10	3507.22	sheen	18.07	0.00	3489.15
RW - 4	03/29/10	3507.22	sheen	18.05	0.00	3489.17
RW - 4	04/05/10	3507.22	sheen	18.10	0.00	3489.12
RW - 4	04/14/10	3507.22	sheen	18.05	0.00	3489.17
RW - 4	04/16/10	3507.22	sheen	17.99	0.00	3489.23
RW - 4	04/19/10	3507.22	sheen	18.08	0.00	3489.14
RW - 4	04/28/10	3507.22	sheen	17.99	0.00	3489.23
RW - 4	05/05/10	3507.22	sheen	17.90	0.00	3489.32
RW - 4	05/12/10	3507.22	sheen	18.00	0.00	3489.22
RW - 4	05/14/10	3507.22	sheen	18.01	0.00	3489.21
RW - 4	05/21/10	3507.22	sheen	18.00	0.00	3489.22
RW - 4	05/26/10	3507.22	sheen	17.92	0.00	3489.30
RW - 4	06/04/10	3507.22	sheen	18.03	0.00	3489.19
RW - 4	06/07/10	3507.22	sheen	18.08	0.00	3489.14
RW - 4	06/12/10	3507.22	sheen	18.12	0.00	3489.10
RW - 4	06/24/10	3507.22	sheen	18.23	0.00	3488.99
RW - 4	07/07/10	3507.22	sheen	17.96	0.00	3489.26
RW - 4	07/12/10	3507.22	sheen	17.74	0.00	3489.48
RW - 4	07/19/10	3507.22	sheen	17.68	0.00	3489.54
RW - 4	07/26/10	3507.22	DID NOT GAUGE		0.00	3507.22
RW - 4	08/03/10	3507.22	-	17.59	0.00	3489.63
RW - 4	08/11/10	3507.22	sheen	17.59	0.00	3489.63
RW - 4	08/19/10	3507.22	sheen	17.58	0.00	3489.64
RW - 4	08/25/10	3507.22	sheen	17.66	0.00	3489.56
RW - 4	09/01/10	3507.22	sheen	17.73	0.00	3489.49
RW - 4	09/09/10	3507.22	sheen	17.91	0.00	3489.31
RW - 4	09/13/10	3507.22	sheen	17.61	0.00	3489.61
RW - 4	09/29/10	3507.22	sheen	17.90	0.00	3489.32
RW - 4	10/05/10	3507.22	sheen	17.63	0.00	3489.59
RW - 4	10/20/10	3507.22	sheen	17.65	0.00	3489.57
RW - 4	10/25/10	3507.22	sheen	17.65	0.00	3489.57
RW - 4	11/03/10	3507.22	sheen	17.62	0.00	3489.60
RW - 4	11/10/10	3507.22	sheen	18.01	0.00	3489.21
RW - 4	11/12/10	3507.22	sheen	18.01	0.00	3489.21
RW - 4	12/09/10	3507.22	sheen	17.62	0.00	3489.60
RW - 4	01/18/11	3507.22	sheen	18.02	0.00	3489.20
RW - 4	02/16/11	3507.22	sheen	18.03	0.00	3489.19
RW - 4	03/01/11	3507.22	sheen	18.82	0.00	3488.40
RW - 4	03/07/11	3507.22	sheen	17.79	0.00	3489.43
RW - 4	03/22/11	3507.22	sheen	18.03	0.00	3489.19
RW - 4	04/27/11	3507.22	sheen	17.85	0.00	3489.37
RW - 4	05/05/11	3507.22	sheen	17.86	0.00	3489.36
RW - 4	05/19/11	3507.22	sheen	18.06	0.00	3489.16
RW - 4	06/08/11	3507.22	sheen	18.20	0.00	3489.02
RW - 4	07/06/11	3507.22	sheen	18.34	0.00	3488.88
RW - 4	07/14/11	3507.22	sheen	18.43	0.00	3488.79
RW - 4	07/20/11	3507.22	-	18.39	0.00	3488.83
RW - 4	07/27/11	3507.22	-	18.50	0.00	3488.72
RW - 4	08/03/11	3507.22	-	18.47	0.00	3488.75

TABLE 1

HISTORIC GROUNDWATER ELEVATION DATA

TNM 97- 17
LEA COUNTY, NEW MEXICO
Plains Marketing, L.P.

Well Number	DATE MEASURED	TOP OF CASING ELEVATION	DEPTH TO PRODUCT	DEPTH TO WATER	PSH THICKNESS	CORRECTED GROUNDWATER ELEVATION
RW - 4	08/10/11	3507.22	-	18.51	0.00	3488.71
RW - 4	08/18/11	3507.22	-	18.48	0.00	3488.74
RW - 4	08/25/11	3507.22	-	18.55	0.00	3488.67
RW - 4	09/07/11	3507.22	-	18.17	0.00	3489.05
RW - 4	09/14/11	3507.22	-	18.76	0.00	3488.46
RW - 4	11/14/11	3507.22	-	18.53	0.00	3488.69
RW - 4	12/01/11	3507.22	-	18.57	0.00	3488.65
RW - 4	12/08/11	3507.22	-	18.52	0.00	3488.70
RW - 4	12/14/11	3507.22	-	18.55	0.00	3488.67
RW - 4	01/12/12	3507.22	-	18.56	0.00	3488.66
RW - 4	01/19/12	3507.22	-	18.52	0.00	3488.70
RW - 4	02/03/12	3507.22	-	18.52	0.00	3488.70
RW - 4	02/29/12	3507.22	-	18.26	0.00	3488.96
RW - 4	05/02/12	3507.22	-	18.18	0.00	3489.04
RW - 4	12/06/12	3507.22	-	20.44	0.00	3486.78
RW - 4	12/11/12	3507.22	-	20.46	0.00	3486.76
RW - 4	12/18/12	3507.22	-	20.43	0.00	3486.79
RW - 4	01/09/13	3507.22	-	20.39	0.00	3486.83
RW - 4	01/15/13	3507.22	-	20.35	0.00	3486.87
RW - 4	01/23/13	3507.22	-	20.36	0.00	3486.86
RW - 4	01/29/13	3507.22	-	20.35	0.00	3486.87
RW - 4	02/07/13	3507.22	-	20.35	0.00	3486.87
RW - 4	02/13/13	3507.22	-	20.38	0.00	3486.84
RW - 4	02/20/13	3507.22	-	20.64	0.00	3486.58
RW - 4	02/25/13	3507.22	-	20.51	0.00	3486.71
RW - 4	04/30/13	3507.22	-	20.30	0.00	3486.92
RW - 4	05/08/13	3507.22	-	20.32	0.00	3486.90
RW - 4	05/22/13	3507.22	-	20.33	0.00	3486.89
RW - 4	06/04/13	3507.22	-	20.28	0.00	3486.94
RW - 4	06/19/13	3507.22	-	20.25	0.00	3486.97
RW - 4	06/28/13	3507.22	-	20.46	0.00	3486.76
RW - 4	07/01/13	3507.22	-	20.75	0.00	3486.47
RW - 4	07/08/13	3507.22	-	20.75	0.00	3486.47
RW - 4	07/23/13	3507.22	-	20.64	0.00	3486.58
RW - 4	07/30/13	3507.22	-	20.68	0.00	3486.54
RW - 4	08/05/13	3507.22	-	20.77	0.00	3486.45
RW - 4	08/12/13	3507.22	-	20.61	0.00	3486.61
RW - 4	08/22/13	3507.22	-	20.72	0.00	3486.50
RW - 4	08/29/13	3507.22	-	20.78	0.00	3486.44
RW - 4	09/05/13	3507.22	-	20.83	0.00	3486.39
RW - 4	09/10/13	3507.22	-	20.96	0.00	3486.26
RW - 4	09/17/13	3507.22	-	20.89	0.00	3486.33
RW - 4	09/24/13	3507.22	-	20.84	0.00	3486.38
RW - 4	10/07/13	3507.22	-	20.86	0.00	3486.36
RW - 4	11/14/13	-	-	23.14	0.00	-
RW - 4	11/20/13	-	-	23.15	0.00	-
RW - 4	12/12/13	-	-	23.12	0.00	-
RW - 4	12/19/13	-	-	23.10	0.00	-
RW - 4	01/03/14	-	-	23.18	0.00	-
RW - 4	01/09/14	-	-	23.09	0.00	-
RW - 4	01/13/14	-	-	23.20	0.00	-
RW - 4	01/21/14	-	-	23.05	0.00	-
RW - 4	01/24/14	-	-	23.15	0.00	-
RW - 4	02/04/14	3512.62	-	23.06	0.00	3489.56
RW - 4	02/10/14	3512.62	-	23.06	0.00	3489.56
RW - 4	02/27/14	3512.62	-	23.40	0.00	3489.22
RW - 4	03/17/14	3512.62	-	22.94	0.00	3489.68

TABLE 1

HISTORIC GROUNDWATER ELEVATION DATA

TNM 97- 17
LEA COUNTY, NEW MEXICO
Plains Marketing, L.P.

Well Number	DATE MEASURED	TOP OF CASING ELEVATION	DEPTH TO PRODUCT	DEPTH TO WATER	PSH THICKNESS	CORRECTED GROUNDWATER ELEVATION
RW - 4	03/27/14	3512.62	-	22.89	0.00	3489.73
RW - 4	04/02/14	3512.62	-	22.88	0.00	3489.74
RW - 4	04/16/14	3512.62	-	22.72	0.00	3489.90
RW - 4	04/22/14	3512.62	-	22.73	0.00	3489.89
RW - 4	04/28/14	3512.62	-	22.75	0.00	3489.87
RW - 4	05/06/14	3512.62	-	22.71	0.00	3489.91
RW - 4	05/13/14	3512.62	-	22.76	0.00	3489.86
RW - 4	05/14/14	3512.62	-	22.75	0.00	3489.87
RW - 4	05/21/14	3512.62	-	22.73	0.00	3489.89
RW - 4	06/05/14	3512.62	-	22.85	0.00	3489.77
RW - 4	06/11/14	3512.62	-	22.92	0.00	3489.70
RW - 4	06/16/14	3512.62	-	23.01	0.00	3489.61
RW - 4	06/24/14	3512.62	-	23.11	0.00	3489.51
RW - 4	07/01/14	3512.62	-	23.18	0.00	3489.44
RW - 4	07/08/14	3512.62	-	23.23	0.00	3489.39
RW - 4	07/15/14	3512.62	-	23.29	0.00	3489.33
RW - 4	07/22/14	3512.62	-	23.33	0.00	3489.29
RW - 4	07/23/14	3512.62	-	23.33	0.00	3489.29
RW - 4	07/31/14	3512.62	-	23.38	0.00	3489.24
RW - 4	08/05/14	3512.62	-	23.39	0.00	3489.23
RW - 4	08/07/14	3512.62	-	23.39	0.00	3489.23
RW - 4	08/15/14	3512.62	-	23.41	0.00	3489.21
RW - 4	08/20/14	3512.62	-	23.43	0.00	3489.19
RW - 4	08/27/14	3512.62	-	23.47	0.00	3489.15
RW - 4	09/24/14	3512.62	-	22.85	0.00	3489.77
RW - 4	10/01/14	3512.62	-	22.49	0.00	3490.13
RW - 4	10/07/14	3512.62	-	22.40	0.00	3490.22
RW - 4	10/14/14	3512.62	22.32	22.38	0.06	3490.29
RW - 4	10/15/14	3512.62	22.32	22.38	0.06	3490.29
RW - 4	10/20/14	3512.62	22.28	22.32	0.04	3490.33
RW - 4	10/24/14	3512.62	22.30	22.33	0.03	3490.32
RW - 4	10/27/14	3512.62	22.27	22.28	0.01	3490.35
RW - 4	11/03/14	3512.62	22.25	22.50	0.25	3490.33
RW - 4	11/11/14	3512.62	22.29	22.33	0.04	3490.32
RW - 4	11/19/14	3512.62	22.21	22.63	0.42	3490.35
RW - 4	12/08/14	3512.62	22.24	22.50	0.26	3490.34
RW - 4	12/15/14	3512.62	-	22.24	0.00	3490.38
RW - 4	12/18/14	3512.62	22.20	22.26	0.06	3490.41
RW - 4	12/22/14	3512.62	22.20	22.26	0.06	3490.41
RW - 4	12/29/14	3512.62	22.23	22.26	0.03	3490.39
RW - 5	11/05/02	3506.91	19.37	19.86	0.49	3487.47
RW - 5	11/06/02	3506.91	19.39	19.63	0.24	3487.48
RW - 5	11/12/02	3506.91	19.31	19.97	0.66	3487.50
RW - 5	01/07/03	3506.91	18.97	20.50	1.53	3487.71
RW - 5	01/27/03	3506.91	18.97	20.04	1.07	3487.78
RW - 5	02/26/03	3506.91	18.41	19.19	0.78	3488.38
RW - 5	03/11/03	3506.91	19.01	19.48	0.47	3487.83
RW - 5	03/19/03	3506.91	18.98	19.53	0.55	3487.85
RW - 5	03/25/03	3506.91	18.89	19.58	0.69	3487.92
RW - 5	04/16/03	3506.91	18.90	19.85	0.95	3487.87
RW - 5	04/23/03	3506.91	18.86	19.92	1.06	3487.89
RW - 5	04/29/03	3506.91	18.85	19.94	1.09	3487.90
RW - 5	05/14/03	3506.91	18.97	20.19	1.22	3487.76
RW - 5	05/27/03	3506.91	19.16	20.41	1.25	3487.56
RW - 5	06/04/03	3506.91	19.80	20.42	0.62	3487.02
RW - 5	06/26/03	3506.91	18.90	19.37	0.47	3487.94

TABLE 1
HISTORIC GROUNDWATER ELEVATION DATA
TNM 97- 17
LEA COUNTY, NEW MEXICO
Plains Marketing, L.P.

Well Number	DATE MEASURED	TOP OF CASING ELEVATION	DEPTH TO PRODUCT	DEPTH TO WATER	PSH THICKNESS	CORRECTED GROUNDWATER ELEVATION
RW - 5	07/07/03	3506.91	19.48	20.96	1.48	3487.21
RW - 5	07/30/03	3506.91	19.59	20.09	0.50	3487.25
RW - 5	08/06/03	3506.91	19.89	20.49	0.60	3486.93
RW - 5	08/21/03	3506.91	19.99	20.71	0.72	3486.81
RW - 5	08/26/03	3506.91	20.16	20.87	0.71	3486.64
RW - 5	09/08/03	3506.91	19.97	20.63	0.66	3486.84
RW - 5	09/15/03	3506.91	20.62	22.10	1.48	3486.07
RW - 5	09/24/03	3506.91	20.30	20.87	0.57	3486.52
RW - 5	10/02/03	3506.91	20.12	20.95	0.83	3486.67
RW - 5	10/08/03	3506.91	19.96	20.87	0.91	3486.81
RW - 5	10/16/03	3506.91	19.34	21.21	1.87	3487.29
RW - 5	10/28/03	3506.91	20.41	21.30	0.89	3486.37
RW - 5	11/11/03	3506.91	20.41	20.69	0.28	3486.46
RW - 5	11/18/03	3506.91	20.20	21.05	0.85	3486.58
RW - 5	12/10/03	3506.91	19.88	20.78	0.90	3486.90
RW - 5	02/02/04	3506.91	20.29	21.72	1.43	3486.41
RW - 5	02/26/04	3506.91	19.91	21.07	1.16	3486.83
RW - 5	03/16/04	3506.91	20.08	21.36	1.28	3486.64
RW - 5	03/19/04	3506.91	20.12	21.33	1.21	3486.61
RW - 5	03/25/04	3506.91	20.08	21.34	1.26	3486.64
RW - 5	04/01/04	3506.91	19.99	21.22	1.23	3486.74
RW - 5	04/08/04	3506.91	19.97	21.25	1.28	3486.75
RW - 5	04/14/04	3506.91	19.19	20.72	1.53	3487.49
RW - 5	04/16/04	3506.91	19.35	20.90	1.55	3487.33
RW - 5	04/22/04	3506.91	18.53	20.23	1.70	3488.13
RW - 5	04/29/04	3506.91	18.49	20.24	1.75	3488.16
RW - 5	05/11/04	3506.91	18.50	20.40	1.90	3488.13
RW - 5	06/08/04	3506.91	18.59	20.65	2.06	3488.01
RW - 5	06/17/04	3506.91	18.53	20.66	2.13	3488.06
RW - 5	06/22/04	3506.91	18.57	20.69	2.12	3488.02
RW - 5	06/29/04	3506.91	18.55	20.74	2.19	3488.03
RW - 5	07/06/04	3506.91	18.53	20.88	2.35	3488.03
RW - 5	07/13/04	3506.91	18.57	20.81	2.24	3488.00
RW - 5	07/20/04	3506.91	19.05	19.20	0.15	3487.84
RW - 5	08/04/04	3506.91	19.06	19.21	0.15	3487.83
RW - 5	08/10/04	3506.91	19.03	19.22	0.19	3487.85
RW - 5	08/16/04	3506.91	sheen	19.20	0.00	3487.71
RW - 5	08/25/04	3506.91	19.05	19.06	0.01	3487.86
RW - 5	08/26/04	3506.91	19.03	19.09	0.06	3487.87
RW - 5	08/31/04	3506.91	19.08	19.42	0.34	3487.78
RW - 5	09/13/04	3506.91	19.29	19.50	0.21	3487.59
RW - 5	09/20/04	3506.91	19.42	19.57	0.15	3487.47
RW - 5	09/30/04	3506.91	19.56	19.65	0.09	3487.34
RW - 5	10/04/04	3506.91	18.75	19.05	0.30	3488.12
RW - 5	10/11/04	3506.91	18.73	19.05	0.32	3488.13
RW - 5	10/18/04	3506.91	18.55	18.97	0.42	3488.30
RW - 5	10/26/04	3506.91	18.55	18.87	0.32	3488.31
RW - 5	11/02/04	3506.91	18.45	18.83	0.38	3488.40
RW - 5	11/08/04	3506.91	18.67	19.00	0.33	3488.19
RW - 5	11/15/04	3506.91	18.34	19.34	1.00	3488.42
RW - 5	12/01/04	3506.91	18.18	18.51	0.33	3488.68
RW - 5	12/03/04	3506.91	18.18	18.48	0.30	3488.69
RW - 5	12/14/04	3506.91	18.23	19.23	1.00	3488.53
RW - 5	12/21/04	3506.91	18.26	18.82	0.56	3488.57
RW - 5	12/29/04	3506.91	18.26	18.75	0.49	3488.58
RW - 5	01/11/05	3506.91	18.16	18.59	0.43	3488.69
RW - 5	01/14/05	3506.91	18.20	18.52	0.32	3488.66

TABLE 1
HISTORIC GROUNDWATER ELEVATION DATA
TNM 97- 17
LEA COUNTY, NEW MEXICO
Plains Marketing, L.P.

Well Number	DATE MEASURED	TOP OF CASING ELEVATION	DEPTH TO PRODUCT	DEPTH TO WATER	PSH THICKNESS	CORRECTED GROUNDWATER ELEVATION
RW - 5	01/18/05	3506.91	18.10	18.40	0.30	3488.77
RW - 5	01/21/05	3506.91	sheen	18.15	0.00	3488.76
RW - 5	01/25/05	3506.91	18.08	18.10	0.02	3488.83
RW - 5	01/28/05	3506.91	sheen	18.04	0.00	3488.87
RW - 5	02/02/05	3506.91	17.97	18.11	0.14	3488.92
RW - 5	02/05/05	3506.91	17.96	17.98	0.02	3488.95
RW - 5	02/08/05	3506.91	17.98	17.99	0.01	3488.93
RW - 5	02/11/05	3506.91	sheen	17.99	0.00	3488.92
RW - 5	02/15/05	3506.91	17.93	17.94	0.01	3488.98
RW - 5	02/18/05	3506.91	sheen	17.95	0.00	3488.96
RW - 5	02/22/05	3506.91	17.90	17.91	0.01	3489.01
RW - 5	02/25/05	3506.91	sheen	17.96	0.00	3488.95
RW - 5	03/01/05	3506.91	sheen	17.88	0.00	3489.03
RW - 5	03/04/05	3506.91	sheen	17.86	0.00	3489.05
RW - 5	03/08/05	3506.91	sheen	17.81	0.00	3489.10
RW - 5	03/08/05	3506.91	sheen	17.81	0.00	3489.10
RW - 5	03/11/05	3506.91	sheen	17.85	0.00	3489.06
RW - 5	03/15/05	3506.91	sheen	17.79	0.00	3489.12
RW - 5	03/18/05	3506.91	sheen	17.76	0.00	3489.15
RW - 5	03/22/05	3506.91	17.72	17.75	0.03	3489.19
RW - 5	03/28/05	3506.91	sheen	17.69	0.00	3489.22
RW - 5	04/01/05	3506.91	sheen	17.71	0.00	3489.20
RW - 5	04/05/05	3506.91	17.66	17.69	0.03	3489.25
RW - 5	04/08/05	3506.91	sheen	17.62	0.00	3489.29
RW - 5	04/12/05	3506.91	17.63	17.66	0.03	3489.28
RW - 5	04/15/05	3506.91	sheen	17.62	0.00	3489.29
RW - 5	05/25/05	3506.91	17.39	17.55	0.16	3489.50
RW - 5	05/27/05	3506.91	17.40	17.42	0.02	3489.51
RW - 5	05/31/05	3506.91	sheen	17.39	0.00	3489.52
RW - 5	06/03/05	3506.91	sheen	17.35	0.00	3489.56
RW - 5	06/06/05	3506.91	sheen	17.35	0.00	3489.56
RW - 5	06/08/05	3506.91	sheen	17.35	0.00	3489.56
RW - 5	06/13/05	3506.91	sheen	17.34	0.00	3489.57
RW - 5	06/20/05	3506.91	sheen	17.40	0.00	3489.51
RW - 5	06/24/05	3506.91	sheen	17.37	0.00	3489.54
RW - 5	06/27/05	3506.91	sheen	17.41	0.00	3489.50
RW - 5	07/11/05	3506.91	17.47	17.62	0.15	3489.42
RW - 5	07/15/05	3506.91	17.50	17.52	0.02	3489.41
RW - 5	07/18/05	3506.91	17.56	17.57	0.01	3489.35
RW - 5	07/21/05	3506.91	sheen	17.59	0.00	3489.32
RW - 5	07/25/05	3506.91	sheen	17.66	0.00	3489.25
RW - 5	08/01/05	3506.91	sheen	17.63	0.00	3489.28
RW - 5	08/04/05	3506.91	sheen	17.65	0.00	3489.26
RW - 5	08/12/05	3506.91	17.78	17.92	0.14	3489.11
RW - 5	08/15/05	3506.91	17.60	17.90	0.30	3489.27
RW - 5	08/23/05	3506.91	17.44	17.74	0.30	3489.43
RW - 5	08/30/05	3506.91	17.42	17.62	0.20	3489.46
RW - 5	09/06/05	3506.91	17.32	18.15	0.83	3489.47
RW - 5	09/13/05	3506.91	17.38	18.31	0.93	3489.39
RW - 5	09/15/05	3506.91	17.38	17.83	0.45	3489.46
RW - 5	09/19/05	3506.91	17.40	17.80	0.40	3489.45
RW - 5	09/27/05	3506.91	17.39	17.90	0.51	3489.44
RW - 5	10/03/05	3506.91	17.49	17.71	0.22	3489.39
RW - 5	10/08/05	3506.91	17.20	18.09	0.89	3489.58
RW - 5	10/10/05	3506.91	17.41	18.03	0.62	3489.41
RW - 5	10/17/05	3506.91	17.30	17.77	0.47	3489.54
RW - 5	10/24/05	3506.91	17.30	17.77	0.47	3489.54

TABLE 1

HISTORIC GROUNDWATER ELEVATION DATA

TNM 97- 17
LEA COUNTY, NEW MEXICO
Plains Marketing, L.P.

Well Number	DATE MEASURED	TOP OF CASING ELEVATION	DEPTH TO PRODUCT	DEPTH TO WATER	PSH THICKNESS	CORRECTED GROUNDWATER ELEVATION
RW - 5	10/31/05	3506.91	17.30	17.89	0.59	3489.52
RW - 5	11/15/05	3506.91	17.35	17.87	0.52	3489.48
RW - 5	11/22/05	3506.91	17.30	17.65	0.35	3489.56
RW - 5	11/27/05	3506.91	17.18	17.49	0.31	3489.68
RW - 5	12/07/05	3506.91	17.32	17.72	0.40	3489.53
RW - 5	12/12/05	3506.91	17.24	18.02	0.78	3489.55
RW - 5	12/16/05	3506.91	17.20	18.00	0.80	3489.59
RW - 5	12/22/05	3506.91	17.31	17.96	0.65	3489.50
RW - 5	12/27/05	3506.91	17.24	17.74	0.50	3489.60
RW - 5	01/03/06	3506.91	17.22	17.88	0.66	3489.59
RW - 5	01/09/06	3506.91	17.31	17.64	0.33	3489.55
RW - 5	01/16/06	3506.91	17.25	17.60	0.35	3489.61
RW - 5	01/23/06	3506.91	17.29	17.60	0.31	3489.57
RW - 5	01/30/06	3506.91	17.32	17.63	0.31	3489.54
RW - 5	02/06/06	3506.91	17.28	17.68	0.40	3489.57
RW - 5	02/14/06	3506.91	17.29	17.67	0.38	3489.56
RW - 5	02/21/06	3506.91	17.25	17.75	0.50	3489.59
RW - 5	02/28/06	3506.91	17.24	17.66	0.42	3489.61
RW - 5	03/06/06	3506.91	17.28	17.62	0.34	3489.58
RW - 5	03/16/06	3506.91	17.30	17.57	0.27	3489.57
RW - 5	03/17/06	3506.91	17.28	17.55	0.27	3489.59
RW - 5	03/21/06	3506.91	17.28	17.60	0.32	3489.58
RW - 5	03/28/06	3506.91	17.31	17.59	0.28	3489.56
RW - 5	04/03/06	3506.91	17.18	17.48	0.30	3489.69
RW - 5	04/10/06	3506.91	17.25	17.53	0.28	3489.62
RW - 5	04/17/06	3506.91	17.21	17.50	0.29	3489.66
RW - 5	05/01/06	3506.91	17.18	17.53	0.35	3489.68
RW - 5	05/08/06	3506.91	17.20	17.71	0.51	3489.63
RW - 5	05/15/06	3506.91	17.25	17.83	0.58	3489.57
RW - 5	05/30/06	3506.91	17.37	18.32	0.95	3489.40
RW - 5	06/05/06	3506.91	17.48	18.18	0.70	3489.33
RW - 5	06/12/06	3506.91	17.62	17.97	0.35	3489.24
RW - 5	06/15/06	3506.91	17.68	17.85	0.17	3489.20
RW - 5	06/19/06	3506.91	17.71	18.00	0.29	3489.16
RW - 5	07/03/06	3506.91	17.86	18.16	0.30	3489.01
RW - 5	07/10/06	3506.91	17.84	18.12	0.28	3489.03
RW - 5	07/17/06	3506.91	17.69	18.04	0.35	3489.17
RW - 5	07/26/06	3506.91	17.74	18.30	0.56	3489.09
RW - 5	07/31/06	3506.91	17.79	18.26	0.47	3489.05
RW - 5	08/07/06	3506.91	17.89	18.31	0.42	3488.96
RW - 5	08/17/06	3506.91	17.75	18.38	0.63	3489.07
RW - 5	08/21/06	3506.91	17.74	18.40	0.66	3489.07
RW - 5	09/06/06	3506.91	17.32	18.14	0.82	3489.47
RW - 5	09/11/06	3506.91	17.34	17.85	0.51	3489.49
RW - 5	09/18/06	3506.91	17.42	17.76	0.34	3489.44
RW - 5	09/25/06	3506.91	17.40	18.00	0.60	3489.42
RW - 5	10/02/06	3506.91	17.36	17.97	0.61	3489.46
RW - 5	10/17/06	3506.91	17.40	18.55	1.15	3489.34
RW - 5	10/23/06	3506.91	17.35	18.50	1.15	3489.39
RW - 5	10/30/06	3506.91	17.32	18.49	1.17	3489.41
RW - 5	11/06/06	3506.91	17.42	18.53	1.11	3489.32
RW - 5	11/13/06	3506.91	17.46	17.98	0.52	3489.37
RW - 5	11/20/06	3506.91	17.40	17.97	0.57	3489.42
RW - 5	11/27/06	3506.91	17.44	17.97	0.53	3489.39
RW - 5	11/30/06	3506.91	17.44	17.95	0.51	3489.39
RW - 5	12/04/06	3506.91	17.55	18.00	0.45	3489.29
RW - 5	12/12/06	3506.91	17.42	18.26	0.84	3489.36

TABLE 1
HISTORIC GROUNDWATER ELEVATION DATA
TNM 97- 17
LEA COUNTY, NEW MEXICO
Plains Marketing, L.P.

Well Number	DATE MEASURED	TOP OF CASING ELEVATION	DEPTH TO PRODUCT	DEPTH TO WATER	PSH THICKNESS	CORRECTED GROUNDWATER ELEVATION
RW - 5	12/18/06	3506.91	17.45	17.76	0.31	3489.41
RW - 5	01/02/07	3506.91	17.42	17.72	0.30	3489.45
RW - 5	01/11/07	3506.91	17.28	17.68	0.40	3489.57
RW - 5	01/18/07	3506.91	17.40	17.81	0.41	3489.45
RW - 5	01/22/07	3506.91	17.40	17.97	0.57	3489.42
RW - 5	02/05/07	3506.91	17.34	17.87	0.53	3489.49
RW - 5	02/12/07	3506.91	17.28	17.53	0.25	3489.59
RW - 5	02/19/07	3506.91	17.24	17.51	0.27	3489.63
RW - 5	02/27/07	3506.91	17.31	17.88	0.57	3489.51
RW - 5	03/05/07	3506.91	17.34	18.09	0.75	3489.46
RW - 5	03/12/07	3506.91	17.29	17.53	0.24	3489.58
RW - 5	03/19/07	3506.91	17.26	17.84	0.58	3489.56
RW - 5	04/02/07	3506.91	17.27	17.58	0.31	3489.59
RW - 5	04/09/07	3506.91	17.19	17.49	0.30	3489.68
RW - 5	05/01/07	3506.91	17.20	17.52	0.32	3489.66
RW - 5	05/12/07	3506.91	17.20	17.56	0.36	3489.66
RW - 5	05/17/07	3506.91	17.05	17.34	0.29	3489.82
RW - 5	05/21/07	3506.91	17.01	17.25	0.24	3489.86
RW - 5	05/22/07	3506.91	17.01	17.25	0.24	3489.86
RW - 5	06/01/07	3506.91	17.01	17.36	0.35	3489.85
RW - 5	06/06/07	3506.91	17.01	17.37	0.36	3489.85
RW - 5	06/11/07	3506.91	17.11	17.51	0.40	3489.74
RW - 5	06/19/07	3506.91	17.20	17.47	0.27	3489.67
RW - 5	06/25/07	3506.91	17.26	17.46	0.20	3489.62
RW - 5	07/03/07	3506.91	17.37	17.63	0.26	3489.50
RW - 5	07/18/07	3506.91	17.55	17.90	0.35	3489.31
RW - 5	07/23/07	3506.91	17.60	18.01	0.41	3489.25
RW - 5	07/31/07	3506.91	17.66	18.14	0.48	3489.18
RW - 5	08/14/07	3506.91	17.71	18.19	0.48	3489.13
RW - 5	08/15/07	3506.91	17.76	17.94	0.18	3489.12
RW - 5	08/29/07	3506.91	17.81	18.33	0.52	3489.02
RW - 5	09/07/07	3506.91	17.85	18.31	0.46	3488.99
RW - 5	09/10/07	3506.91	17.74	18.30	0.56	3489.09
RW - 5	09/17/07	3506.91	17.46	17.86	0.40	3489.39
RW - 5	09/24/07	3506.91	17.41	17.89	0.48	3489.43
RW - 5	11/05/07	3506.91	17.48	18.22	0.74	3489.32
RW - 5	11/06/07	3506.91	17.57	18.24	0.67	3489.24
RW - 5	11/12/07	3506.91	17.52	17.96	0.44	3489.32
RW - 5	11/19/07	3506.91	17.56	17.75	0.19	3489.32
RW - 5	11/30/07	3506.91	17.58	18.26	0.68	3489.23
RW - 5	12/03/07	3506.91	17.51	17.82	0.31	3489.35
RW - 5	12/14/07	3506.91	17.48	17.77	0.29	3489.39
RW - 5	12/17/07	3506.91	17.46	17.50	0.04	3489.44
RW - 5	01/09/08	3506.91	17.46	17.86	0.40	3489.39
RW - 5	01/16/08	3506.91	17.38	17.90	0.52	3489.45
RW - 5	01/30/08	3506.91	17.40	17.81	0.41	3489.45
RW - 5	02/08/08	3506.91	17.44	17.72	0.28	3489.43
RW - 5	02/12/08	3506.91	17.45	17.72	0.27	3489.42
RW - 5	02/14/08	3506.91	17.43	17.68	0.25	3489.44
RW - 5	02/20/08	3506.91	17.38	17.51	0.13	3489.51
RW - 5	02/28/08	3506.91	17.40	17.55	0.15	3489.49
RW - 5	03/05/08	3506.91	17.41	17.57	0.16	3489.48
RW - 5	03/13/08	3506.91	17.41	17.57	0.16	3489.48
RW - 5	03/19/08	3506.91	17.45	17.61	0.16	3489.44
RW - 5	03/24/08	3506.91	17.37	17.51	0.14	3489.52
RW - 5	04/03/08	3506.91	17.46	17.58	0.12	3489.43
RW - 5	04/07/08	3506.91	17.36	17.45	0.09	3489.54

TABLE 1
HISTORIC GROUNDWATER ELEVATION DATA
TNM 97- 17
LEA COUNTY, NEW MEXICO
Plains Marketing, L.P.

Well Number	DATE MEASURED	TOP OF CASING ELEVATION	DEPTH TO PRODUCT	DEPTH TO WATER	PSH THICKNESS	CORRECTED GROUNDWATER ELEVATION
RW - 5	04/14/08	3506.91	17.48	17.60	0.12	3489.41
RW - 5	04/23/08	3506.91	17.34	17.52	0.18	3489.54
RW - 5	05/07/08	3506.91	17.39	17.70	0.31	3489.47
RW - 5	05/13/08	3506.91	17.39	17.70	0.31	3489.47
RW - 5	05/14/08	3506.91	17.37	17.51	0.14	3489.52
RW - 5	05/19/08	3506.91	17.40	17.56	0.16	3489.49
RW - 5	06/09/08	3506.91	17.64	17.92	0.28	3489.23
RW - 5	06/16/08	3506.91	17.46	17.57	0.11	3489.43
RW - 5	06/23/08	3506.91	17.89	18.35	0.46	3488.95
RW - 5	06/30/08	3506.91	17.93	18.19	0.26	3488.94
RW - 5	07/14/08	3506.91	17.95	18.18	0.23	3488.93
RW - 5	07/22/08	3506.91	18.01	18.28	0.27	3488.86
RW - 5	07/29/08	3506.91	18.03	18.09	0.06	3488.87
RW - 5	08/04/08	3506.91	18.08	18.46	0.38	3488.77
RW - 5	08/11/08	3506.91	18.11	18.45	0.34	3488.75
RW - 5	08/14/08	3506.91	18.04	18.39	0.35	3488.82
RW - 5	08/18/08	3506.91	18.13	18.41	0.28	3488.74
RW - 5	08/28/08	3506.91	18.00	18.53	0.53	3488.83
RW - 5	09/02/08	3506.91	17.89	18.34	0.45	3488.95
RW - 5	09/17/08	3506.91	17.65	18.71	1.06	3489.10
RW - 5	09/29/08	3506.91	17.75	18.45	0.70	3489.06
RW - 5	10/06/08	3506.91	17.76	18.24	0.48	3489.08
RW - 5	10/13/08	3506.91	17.82	18.10	0.28	3489.05
RW - 5	10/20/08	3506.91	17.69	17.94	0.25	3489.18
RW - 5	10/29/08	3506.91	17.03	17.95	0.92	3489.74
RW - 5	10/30/08	3506.91	17.71	17.84	0.13	3489.18
RW - 5	11/06/08	3506.91	17.67	18.00	0.33	3489.19
RW - 5	11/12/08	3506.91	17.63	17.85	0.22	3489.25
RW - 5	11/13/08	3506.91	17.63	17.85	0.22	3489.25
RW - 5	12/16/08	3506.91	17.65	18.00	0.35	3489.21
RW - 5	12/19/08	3506.91	17.69	17.90	0.21	3489.19
RW - 5	12/22/08	3506.91	17.62	17.73	0.11	3489.27
RW - 5	01/06/09	3506.91	17.62	17.84	0.22	3489.26
RW - 5	01/12/09	3506.91	17.54	18.41	0.87	3489.24
RW - 5	01/19/09	3506.91	17.75	18.36	0.61	3489.07
RW - 5	01/22/09	3506.91	17.66	17.76	0.10	3489.24
RW - 5	01/26/09	3506.91	17.63	17.76	0.13	3489.26
RW - 5	02/10/09	3506.91	17.56	17.75	0.19	3489.32
RW - 5	02/13/09	3506.91	17.50	17.73	0.23	3489.38
RW - 5	02/16/09	3506.91	17.53	17.75	0.22	3489.35
RW - 5	02/24/09	3506.91	17.52	17.74	0.22	3489.36
RW - 5	03/02/09	3506.91	17.62	17.81	0.19	3489.26
RW - 5	03/05/09	3506.91	17.54	17.86	0.32	3489.32
RW - 5	03/09/09	3506.91	17.53	17.69	0.16	3489.36
RW - 5	03/16/09	3506.91	17.54	17.66	0.12	3489.35
RW - 5	03/19/09	3506.91	17.64	17.85	0.21	3489.24
RW - 5	03/25/09	3506.91	17.64	17.86	0.22	3489.24
RW - 5	03/30/09	3506.91	17.64	17.85	0.21	3489.24
RW - 5	04/13/09	3506.91	17.48	17.79	0.31	3489.38
RW - 5	04/16/09	3506.91	17.62	17.81	0.19	3489.26
RW - 5	04/21/09	3506.91	17.63	17.80	0.17	3489.25
RW - 5	04/27/09	3506.91	17.49	17.55	0.06	3489.41
RW - 5	04/30/09	3506.91	17.63	17.79	0.16	3489.26
RW - 5	05/06/09	3506.91	17.65	17.77	0.12	3489.24
RW - 5	05/12/09	3506.91	17.52	17.89	0.37	3489.33
RW - 5	05/19/09	3506.91	17.58	17.77	0.19	3489.30
RW - 5	05/26/09	3506.91	17.63	17.82	0.19	3489.25

TABLE 1

HISTORIC GROUNDWATER ELEVATION DATA

TNM 97- 17
LEA COUNTY, NEW MEXICO
Plains Marketing, L.P.

Well Number	DATE MEASURED	TOP OF CASING ELEVATION	DEPTH TO PRODUCT	DEPTH TO WATER	PSH THICKNESS	CORRECTED GROUNDWATER ELEVATION
RW - 5	06/01/09	3506.91	17.69	17.86	0.17	3489.19
RW - 5	06/05/09	3506.91	17.70	17.84	0.14	3489.19
RW - 5	06/12/09	3506.91	17.73	17.88	0.15	3489.16
RW - 5	06/15/09	3506.91	17.76	17.89	0.13	3489.13
RW - 5	06/22/09	3506.91	17.82	18.00	0.18	3489.06
RW - 5	06/24/09	3506.91	17.87	17.96	0.09	3489.03
RW - 5	06/29/09	3506.91	17.94	18.11	0.17	3488.94
RW - 5	07/06/09	3506.91	17.96	18.18	0.22	3488.92
RW - 5	07/09/09	3506.91	17.60	17.75	0.15	3489.29
RW - 5	07/13/09	3506.91	17.62	17.76	0.14	3489.27
RW - 5	07/20/09	3506.91	17.60	17.78	0.18	3489.28
RW - 5	07/23/09	3506.91	18.09	18.45	0.36	3488.77
RW - 5	07/27/09	3506.91	18.10	18.46	0.36	3488.76
RW - 5	07/29/09	3506.91	18.03	18.29	0.26	3488.84
RW - 5	08/03/09	3506.91	17.99	18.25	0.26	3488.88
RW - 5	08/10/09	3506.91	18.11	18.35	0.24	3488.76
RW - 5	08/10/09	3506.91	18.11	18.35	0.24	3488.76
RW - 5	08/18/09	3506.91	18.17	18.45	0.28	3488.70
RW - 5	08/24/09	3506.91	18.34	18.64	0.30	3488.53
RW - 5	08/28/09	3506.91	18.18	18.46	0.28	3488.69
RW - 5	08/31/09	3506.91	18.24	18.50	0.26	3488.63
RW - 5	09/02/09	3506.91	18.23	18.36	0.13	3488.66
RW - 5	09/08/09	3506.91	18.39	18.54	0.15	3488.50
RW - 5	09/10/09	3506.91	18.36	18.60	0.24	3488.51
RW - 5	09/16/09	3506.91	18.26	18.64	0.38	3488.59
RW - 5	09/18/09	3506.91	18.34	18.80	0.46	3488.50
RW - 5	09/22/09	3506.91	18.36	18.67	0.31	3488.50
RW - 5	09/28/09	3506.91	18.19	18.45	0.26	3488.68
RW - 5	10/09/09	3506.91	18.39	18.80	0.41	3488.46
RW - 5	10/12/09	3506.91	17.62	17.74	0.12	3489.27
RW - 5	10/15/09	3506.91	18.41	18.65	0.24	3488.46
RW - 5	10/20/09	3506.91	18.43	18.64	0.21	3488.45
RW - 5	10/26/09	3506.91	17.63	17.73	0.10	3489.27
RW - 5	10/28/09	3506.91	18.40	18.60	0.20	3488.48
RW - 5	11/03/09	3506.91	18.29	18.61	0.32	3488.57
RW - 5	11/12/09	3506.91	18.33	18.55	0.22	3488.55
RW - 5	11/18/09	3506.91	18.41	18.59	0.18	3488.47
RW - 5	12/03/09	3506.91	18.40	18.79	0.39	3488.45
RW - 5	12/11/09	3506.91	18.48	18.60	0.12	3488.41
RW - 5	12/16/09	3506.91	18.34	18.52	0.18	3488.54
RW - 5	12/21/09	3506.91	18.32	18.44	0.12	3488.57
RW - 5	12/28/09	3506.91	18.29	18.42	0.13	3488.60
RW - 5	01/04/10	3506.91	18.32	18.51	0.19	3488.56
RW - 5	01/14/10	3506.91	18.34	18.54	0.20	3488.54
RW - 5	01/20/10	3506.91	18.25	18.41	0.16	3488.64
RW - 5	01/25/10	3506.91	18.33	18.38	0.05	3488.57
RW - 5	01/27/10	3506.91	18.22	18.35	0.13	3488.67
RW - 5	02/01/10	3506.91	18.26	18.55	0.29	3488.61
RW - 5	02/08/10	3506.91	18.15	18.33	0.18	3488.73
RW - 5	02/08/10	3506.91	sheen	18.65	0.00	3488.26
RW - 5	02/09/10	3506.91	18.25	18.31	0.06	3488.65
RW - 5	02/19/10	3506.91	18.04	18.38	0.34	3488.82
RW - 5	02/26/10	3506.91	18.15	18.30	0.15	3488.74
RW - 5	03/01/10	3506.91	18.33	18.57	0.24	3488.54
RW - 5	03/04/10	3506.91	18.12	18.20	0.08	3488.78
RW - 5	03/08/10	3506.91	18.12	18.18	0.06	3488.78
RW - 5	03/11/10	3506.91	17.99	18.04	0.05	3488.91

TABLE 1
HISTORIC GROUNDWATER ELEVATION DATA
TNM 97- 17
LEA COUNTY, NEW MEXICO
Plains Marketing, L.P.

Well Number	DATE MEASURED	TOP OF CASING ELEVATION	DEPTH TO PRODUCT	DEPTH TO WATER	PSH THICKNESS	CORRECTED GROUNDWATER ELEVATION
RW - 5	03/15/10	3506.91	18.10	18.23	0.13	3488.79
RW - 5	03/17/10	3506.91	18.00	18.08	0.08	3488.90
RW - 5	03/22/10	3506.91	17.86	18.13	0.27	3489.01
RW - 5	03/29/10	3506.91	17.91	18.00	0.09	3488.99
RW - 5	04/05/10	3506.91	17.97	18.06	0.09	3488.93
RW - 5	04/14/10	3506.91	17.96	18.08	0.12	3488.93
RW - 5	04/16/10	3506.91	17.92	18.03	0.11	3488.97
RW - 5	04/19/10	3506.91	17.96	18.10	0.14	3488.93
RW - 5	04/28/10	3506.91	17.89	17.97	0.08	3489.01
RW - 5	05/05/10	3506.91	17.77	17.87	0.10	3489.13
RW - 5	05/12/10	3506.91	17.85	18.02	0.17	3489.03
RW - 5	05/14/10	3506.91	17.85	18.03	0.18	3489.03
RW - 5	05/21/10	3506.91	17.84	18.00	0.16	3489.05
RW - 5	05/26/10	3506.91	17.82	18.02	0.20	3489.06
RW - 5	06/04/10	3506.91	17.87	18.01	0.14	3489.02
RW - 5	06/07/10	3506.91	18.00	18.16	0.16	3488.89
RW - 5	06/12/10	3506.91	18.00	18.21	0.21	3488.88
RW - 5	06/24/10	3506.91	18.05	18.35	0.30	3488.82
RW - 5	06/30/10	3506.91	18.29	18.42	0.13	3488.60
RW - 5	07/07/10	3506.91	17.46	17.68	0.22	3489.42
RW - 5	07/12/10	3506.91	17.36	17.91	0.55	3489.47
RW - 5	07/19/10	3506.91	17.41	17.85	0.44	3489.43
RW - 5	07/26/10	3506.91	DID NOT GAUGE		0.00	3506.91
RW - 5	08/03/10	3506.91	17.34	18.12	0.78	3489.45
RW - 5	08/11/10	3506.91	17.41	17.85	0.44	3489.43
RW - 5	08/19/10	3506.91	17.59	17.70	0.11	3489.30
RW - 5	08/25/10	3506.91	17.54	17.83	0.29	3489.33
RW - 5	09/01/10	3506.91	17.57	17.85	0.28	3489.30
RW - 5	09/09/10	3506.91	17.62	18.06	0.44	3489.22
RW - 5	09/13/10	3506.91	17.43	17.85	0.42	3489.42
RW - 5	09/29/10	3506.91	17.68	18.16	0.48	3489.16
RW - 5	10/05/10	3506.91	17.45	17.84	0.39	3489.40
RW - 5	10/20/10	3506.91	17.52	18.30	0.78	3489.27
RW - 5	10/25/10	3506.91	17.53	18.31	0.78	3489.26
RW - 5	11/03/10	3506.91	17.42	17.81	0.39	3489.43
RW - 5	11/10/10	3506.91	17.83	18.40	0.57	3488.99
RW - 5	11/12/10	3506.91	17.83	18.40	0.57	3488.99
RW - 5	12/09/10	3506.91	17.40	17.76	0.36	3489.46
RW - 5	01/18/11	3506.91	17.83	18.41	0.58	3488.99
RW - 5	02/16/11	3506.91	17.81	18.42	0.61	3489.01
RW - 5	03/01/11	3506.91	17.71	18.39	0.68	3489.10
RW - 5	03/07/11	3506.91	17.69	18.06	0.37	3489.16
RW - 5	03/22/11	3506.91	17.80	18.43	0.63	3489.02
RW - 5	04/27/11	3506.91	17.76	18.26	0.50	3489.08
RW - 5	05/05/11	3506.91	17.85	18.26	0.41	3489.00
RW - 5	05/10/11	3506.91	17.92	18.31	0.39	3488.93
RW - 5	05/17/11	3506.91	17.77	18.15	0.38	3489.08
RW - 5	05/19/11	3506.91	17.77	18.15	0.38	3489.08
RW - 5	05/24/11	3506.91	17.88	18.22	0.34	3488.98
RW - 5	06/07/11	3506.91	18.06	18.40	0.34	3488.80
RW - 5	06/08/11	3506.91	18.09	18.26	0.17	3488.79
RW - 5	06/14/11	3506.91	18.12	18.36	0.24	3488.75
RW - 5	06/23/11	3506.91	18.01	18.48	0.47	3488.83
RW - 5	06/28/11	3506.91	18.05	18.42	0.37	3488.80
RW - 5	07/06/11	3506.91	18.22	18.70	0.48	3488.62
RW - 5	07/14/11	3506.91	18.22	18.53	0.31	3488.64
RW - 5	07/20/11	3506.91	18.35	18.68	0.33	3488.51

TABLE 1
HISTORIC GROUNDWATER ELEVATION DATA
TNM 97- 17
LEA COUNTY, NEW MEXICO
Plains Marketing, L.P.

Well Number	DATE MEASURED	TOP OF CASING ELEVATION	DEPTH TO PRODUCT	DEPTH TO WATER	PSH THICKNESS	CORRECTED GROUNDWATER ELEVATION
RW - 5	07/27/11	3506.91	18.42	18.70	0.28	3488.45
RW - 5	08/03/11	3506.91	18.37	18.68	0.31	3488.49
RW - 5	08/10/11	3506.91	18.42	18.68	0.26	3488.45
RW - 5	08/18/11	3506.91	18.46	18.80	0.34	3488.40
RW - 5	08/25/11	3506.91	18.52	18.75	0.23	3488.36
RW - 5	09/07/11	3506.91	18.56	18.78	0.22	3488.32
RW - 5	09/14/11	3506.91	18.58	18.70	0.12	3488.31
RW - 5	11/14/11	3506.91	18.52	18.59	0.07	3488.38
RW - 5	12/01/11	3506.91	-	18.56	0.00	3488.35
RW - 5	12/08/11	3506.91	-	18.54	0.00	3488.37
RW - 5	12/14/11	3506.91	-	18.49	0.00	3488.42
RW - 5	01/12/12	3506.91	-	18.15	0.00	3488.76
RW - 5	01/19/12	3506.91	-	18.54	0.00	3488.37
RW - 5	02/03/12	3506.91	-	18.40	0.00	3488.51
RW - 5	02/29/12	3506.91	-	18.32	0.00	3488.59
RW - 5	03/14/12	3506.91	-	18.22	0.00	3488.69
RW - 5	03/19/12	3506.91	18.19	18.21	0.02	3488.72
RW - 5	03/29/12	3506.91	-	18.25	0.00	3488.66
RW - 5	04/05/12	3506.91	-	18.15	0.00	3488.76
RW - 5	04/18/12	3506.91	-	18.15	0.00	3488.76
RW - 5	04/27/12	3506.91	-	18.15	0.00	3488.76
RW - 5	05/02/12	3506.91	18.20	18.21	0.01	3488.71
RW - 5	05/31/12	3506.91	-	18.30	0.00	3488.61
RW - 5	06/08/12	3506.91	-	18.31	0.00	3488.60
RW - 5	06/12/12	3506.91	18.25	18.27	0.02	3488.66
RW - 5	06/21/12	3506.91	18.36	18.37	0.01	3488.55
RW - 5	06/29/12	3506.91	18.36	18.39	0.03	3488.55
RW - 5	07/13/12	3506.91	18.50	18.77	0.27	3488.37
RW - 5	12/06/12	3506.91	20.15	21.05	0.90	3486.63
RW - 5	12/11/12	3506.91	20.15	21.08	0.93	3486.62
RW - 5	12/18/12	3506.91	20.13	21.04	0.91	3486.64
RW - 5	01/09/13	3506.91	20.10	20.96	0.86	3486.68
RW - 5	01/15/13	3506.91	20.09	20.86	0.77	3486.70
RW - 5	01/23/13	3506.91	20.10	20.84	0.74	3486.70
RW - 5	01/29/13	3506.91	20.06	20.82	0.76	3486.74
RW - 5	02/07/13	3506.91	20.08	20.90	0.82	3486.71
RW - 5	02/13/13	3506.91	20.15	20.29	0.14	3486.74
RW - 5	02/20/13	3506.91	20.30	20.37	0.07	3486.60
RW - 5	03/15/13	3506.91	20.09	20.34	0.25	3486.78
RW - 5	03/19/13	3506.91	20.05	20.38	0.33	3486.81
RW - 5	04/02/13	3506.91	20.00	20.29	0.29	3486.87
RW - 5	04/09/13	3506.91	19.99	20.20	0.21	3486.89
RW - 5	04/16/13	3506.91	19.99	20.20	0.21	3486.89
RW - 5	04/23/13	3506.91	20.01	20.24	0.23	3486.87
RW - 5	04/30/13	3506.91	-	20.56	0.00	3486.35
RW - 5	05/08/13	3506.91	19.96	20.18	0.22	3486.92
RW - 5	05/14/13	3506.91	19.94	20.07	0.13	3486.95
RW - 5	05/22/13	3506.91	19.92	20.15	0.23	3486.96
RW - 5	05/28/13	3506.91	19.95	20.12	0.17	3486.93
RW - 5	06/04/13	3506.91	19.97	20.13	0.16	3486.92
RW - 5	06/11/13	3506.91	20.01	20.16	0.15	3486.88
RW - 5	06/19/13	3506.91	20.04	20.08	0.04	3486.86
RW - 5	06/28/13	3506.91	20.18	20.35	0.17	3486.70
RW - 5	07/01/13	3506.91	20.23	20.31	0.08	3486.67
RW - 5	07/08/13	3506.91	20.28	20.35	0.07	3486.62
RW - 5	07/23/13	3506.91	19.95	20.44	0.49	3486.89
RW - 5	07/30/13	3506.91	20.31	20.38	0.07	3486.59

TABLE 1

HISTORIC GROUNDWATER ELEVATION DATA

TNM 97- 17
LEA COUNTY, NEW MEXICO
Plains Marketing, L.P.

Well Number	DATE MEASURED	TOP OF CASING ELEVATION	DEPTH TO PRODUCT	DEPTH TO WATER	PSH THICKNESS	CORRECTED GROUNDWATER ELEVATION
RW - 5	08/05/13	3506.91	20.31	20.36	0.05	3486.59
RW - 5	08/12/13	3506.91	20.28	20.36	0.08	3486.62
RW - 5	08/22/13	3506.91	20.37	20.54	0.17	3486.51
RW - 5	08/29/13	3506.91	20.42	20.55	0.13	3486.47
RW - 5	09/05/13	3506.91	20.43	20.58	0.15	3486.46
RW - 5	09/10/13	3506.91	20.50	20.63	0.13	3486.39
RW - 5	09/17/13	3506.91	20.52	20.69	0.17	3486.36
RW - 5	09/24/13	3506.91	20.52	20.67	0.15	3486.37
RW - 5	10/07/13	3506.91	20.58	20.73	0.15	3486.31
RW - 5	11/14/13	-	22.88	23.08	0.20	-
RW - 5	11/21/13	-	22.89	23.05	0.16	-
RW - 5	12/12/13	-	22.79	23.03	0.24	-
RW - 5	12/19/13	-	22.76	22.93	0.17	-
RW - 5	01/03/14	-	22.74	22.93	0.19	-
RW - 5	01/09/14	-	22.76	22.95	0.19	-
RW - 5	01/13/14	-	22.77	22.96	0.19	-
RW - 5	01/21/14	-	22.73	22.88	0.15	-
RW - 5	01/24/14	-	22.77	22.94	0.17	-
RW - 5	02/04/14	3512.12	22.70	22.86	0.16	3489.40
RW - 5	02/10/14	3512.12	22.71	23.03	0.32	3489.36
RW - 5	02/27/14	3512.12	22.63	22.81	0.18	3489.46
RW - 5	03/17/14	3512.12	22.55	22.74	0.19	3489.54
RW - 5	03/27/14	3512.12	22.58	22.91	0.33	3489.49
RW - 5	04/02/14	3512.12	22.58	22.74	0.16	3489.52
RW - 5	04/16/14	3512.12	22.55	22.85	0.30	3489.53
RW - 5	04/22/14	3512.12	22.50	22.73	0.23	3489.59
RW - 5	04/28/14	3512.12	22.58	22.67	0.09	3489.53
RW - 5	05/06/14	3512.12	22.53	22.85	0.32	3489.54
RW - 5	05/13/14	3512.12	22.63	23.08	0.45	3489.42
RW - 5	05/14/14	3512.12	22.60	22.69	0.09	3489.51
RW - 5	05/21/14	3512.12	22.55	22.95	0.40	3489.51
RW - 5	06/05/14	3512.12	22.65	23.20	0.55	3489.39
RW - 5	06/11/14	3512.12	22.71	22.85	0.14	3489.39
RW - 5	06/16/14	3512.12	22.75	23.20	0.45	3489.30
RW - 5	06/24/14	3512.12	22.89	23.10	0.21	3489.20
RW - 5	07/01/14	3512.12	22.95	23.12	0.17	3489.14
RW - 5	07/08/14	3512.12	23.00	23.10	0.10	3489.11
RW - 5	07/15/14	3512.12	23.07	23.46	0.39	3488.99
RW - 5	07/22/14	3512.12	23.10	23.42	0.32	3488.97
RW - 5	07/23/14	3512.12	23.10	23.42	0.32	3488.97
RW - 5	07/31/14	3512.12	23.13	23.38	0.25	3488.95
RW - 5	08/05/14	3512.12	23.22	23.28	0.06	3488.89
RW - 5	08/07/14	3512.12	23.15	23.39	0.24	3488.93
RW - 5	08/15/14	3512.12	23.17	23.33	0.16	3488.93
RW - 5	08/20/14	3512.12	23.19	23.43	0.24	3488.89
RW - 5	08/27/14	3512.12	23.22	24.29	1.07	3488.74
RW - 5	09/24/14	3512.12	22.58	23.22	0.64	3489.44
RW - 5	10/01/14	3512.12	22.17	22.35	0.18	3489.92
RW - 5	10/07/14	3512.12	22.09	22.16	0.07	3490.02
RW - 5	10/14/14	3512.12	22.06	22.09	0.03	3490.06
RW - 5	10/15/14	3512.12	22.06	22.09	0.03	3490.06
RW - 5	10/20/14	3512.12	22.04	22.10	0.06	3490.07
RW - 5	10/24/14	3512.12	22.05	22.16	0.11	3490.05
RW - 5	10/27/14	3512.12	22.03	22.09	0.06	3490.08
RW - 5	10/28/14	3512.12	-	-	-	-
RW - 5	11/03/14	3512.12	22.05	22.11	0.06	3490.06
RW - 5	11/11/14	3512.12	22.04	22.17	0.13	3490.06

TABLE 1
HISTORIC GROUNDWATER ELEVATION DATA
TNM 97- 17
LEA COUNTY, NEW MEXICO
Plains Marketing, L.P.

Well Number	DATE MEASURED	TOP OF CASING ELEVATION	DEPTH TO PRODUCT	DEPTH TO WATER	PSH THICKNESS	CORRECTED GROUNDWATER ELEVATION
RW - 5	11/19/14	3512.12	22.00	22.27	0.27	3490.08
RW - 5	12/08/14	3512.12	22.03	22.23	0.20	3490.06
RW - 5	12/15/14	3512.12	22.04	22.25	0.21	3490.05
RW - 5	12/18/14	3512.12	21.98	22.05	0.07	3490.13
RW - 5	12/22/14	3512.12	21.98	22.05	0.07	3490.13
RW - 5	12/29/14	3512.12	22.04	22.12	0.08	3490.07
RW - 6	11/05/02	3507.45	20.09	26.67	6.58	3486.37
RW - 6	11/06/02	3507.45	20.12	20.28	0.16	3487.31
RW - 6	11/12/02	3507.45	20.08	20.80	0.72	3487.26
RW - 6	01/07/03	3507.45	19.70	21.39	1.69	3487.50
RW - 6	01/27/03	3507.45	19.67	21.17	1.50	3487.56
RW - 6	02/26/03	3507.45	19.65	20.29	0.64	3487.70
RW - 6	03/11/03	3507.45	19.84	20.08	0.24	3487.57
RW - 6	03/19/03	3507.45	-	19.85	0.00	3487.60
RW - 6	03/25/03	3507.45	19.69	20.04	0.35	3487.71
RW - 6	04/16/03	3507.45	19.64	20.76	1.12	3487.64
RW - 6	04/23/03	3507.45	19.58	20.95	1.37	3487.66
RW - 6	04/29/03	3507.45	19.56	20.96	1.40	3487.68
RW - 6	05/14/03	3507.45	19.69	21.18	1.49	3487.54
RW - 6	05/20/03	3507.45	19.83	21.35	1.52	3487.39
RW - 6	05/27/03	3507.45	19.94	21.73	1.79	3487.24
RW - 6	06/04/03	3507.45	19.80	20.47	0.67	3487.55
RW - 6	06/26/03	3507.45	19.49	20.39	0.90	3487.83
RW - 6	07/07/03	3507.45	20.19	21.87	1.68	3487.01
RW - 6	07/30/03	3507.45	20.28	22.00	1.72	3486.91
RW - 6	08/06/03	3507.45	20.54	22.33	1.79	3486.64
RW - 6	08/21/03	3507.45	20.67	22.51	1.84	3486.50
RW - 6	08/26/03	3507.45	20.75	22.61	1.86	3486.42
RW - 6	09/08/03	3507.45	20.60	22.18	1.58	3486.61
RW - 6	09/15/03	3507.45	20.62	22.10	1.48	3486.61
RW - 6	09/24/03	3507.45	20.95	21.62	0.67	3486.40
RW - 6	10/02/03	3507.45	20.76	22.75	1.99	3486.39
RW - 6	10/08/03	3507.45	20.65	22.65	2.00	3486.50
RW - 6	10/16/03	3507.45	20.98	23.04	2.06	3486.16
RW - 6	10/28/03	3507.45	21.04	23.13	2.09	3486.10
RW - 6	11/11/03	3507.45	21.03	23.09	2.06	3486.11
RW - 6	11/18/03	3507.45	20.84	22.81	1.97	3486.31
RW - 6	12/10/03	3507.45	20.64	22.58	1.94	3486.52
RW - 6	02/02/04	3507.45	21.09	21.54	0.45	3486.29
RW - 6	02/26/04	3507.45	20.55	22.62	2.07	3486.59
RW - 6	03/16/04	3507.45	20.96	22.91	1.95	3486.20
RW - 6	03/19/04	3507.45	20.80	22.90	2.10	3486.34
RW - 6	03/25/04	3507.45	20.82	22.90	2.08	3486.32
RW - 6	04/01/04	3507.45	20.70	22.85	2.15	3486.43
RW - 6	04/08/04	3507.45	20.72	22.88	2.16	3486.41
RW - 6	04/14/04	3507.45	19.90	22.60	2.70	3487.15
RW - 6	04/16/04	3507.45	20.05	23.71	3.66	3486.85
RW - 6	04/22/04	3507.45	19.20	22.01	2.81	3487.83
RW - 6	04/29/04	3507.45	19.18	22.00	2.82	3487.85
RW - 6	05/11/04	3507.45	19.15	22.16	3.01	3487.85
RW - 6	06/08/04	3507.45	19.29	22.39	3.10	3487.70
RW - 6	06/17/04	3507.45	19.27	22.43	3.16	3487.71
RW - 6	06/22/04	3507.45	19.31	22.47	3.16	3487.67
RW - 6	06/29/04	3507.45	19.30	22.53	3.23	3487.67
RW - 6	07/06/04	3507.45	19.24	22.39	3.15	3487.74
RW - 6	07/13/04	3507.45	19.29	22.43	3.14	3487.69

TABLE 1
HISTORIC GROUNDWATER ELEVATION DATA
TNM 97- 17
LEA COUNTY, NEW MEXICO
Plains Marketing, L.P.

Well Number	DATE MEASURED	TOP OF CASING ELEVATION	DEPTH TO PRODUCT	DEPTH TO WATER	PSH THICKNESS	CORRECTED GROUNDWATER ELEVATION
RW - 6	07/20/04	3507.45	19.44	22.63	3.19	3487.53
RW - 6	08/04/04	3507.45	19.45	22.61	3.16	3487.53
RW - 6	08/10/04	3507.45	19.46	22.59	3.13	3487.52
RW - 6	08/16/04	3507.45	19.62	22.65	3.03	3487.38
RW - 6	08/23/04	3507.45	19.68	19.70	0.02	3487.77
RW - 6	08/26/04	3507.45	19.87	19.90	0.03	3487.58
RW - 6	08/31/04	3507.45	19.89	19.92	0.03	3487.56
RW - 6	09/13/04	3507.45	19.90	20.66	0.76	3487.44
RW - 6	09/20/04	3507.45	19.95	20.61	0.66	3487.40
RW - 6	09/30/04	3507.45	20.00	20.43	0.43	3487.39
RW - 6	10/04/04	3507.45	19.38	20.19	0.81	3487.95
RW - 6	10/11/04	3507.45	19.12	19.88	0.76	3488.22
RW - 6	10/18/04	3507.45	19.10	20.04	0.94	3488.21
RW - 6	10/26/04	3507.45	19.26	19.83	0.57	3488.10
RW - 6	11/02/04	3507.45	19.05	20.03	0.98	3488.25
RW - 6	11/08/04	3507.45	19.05	19.98	0.93	3488.26
RW - 6	11/15/04	3507.45	19.07	21.26	2.19	3488.05
RW - 6	12/01/04	3507.45	18.83	21.93	3.10	3488.16
RW - 6	12/03/04	3507.45	18.83	21.93	3.10	3488.16
RW - 6	12/14/04	3507.45	18.74	21.89	3.15	3488.24
RW - 6	12/21/04	3507.45	18.75	21.35	2.60	3488.31
RW - 6	12/29/04	3507.45	18.82	21.00	2.18	3488.30
RW - 6	01/11/05	3507.45	18.39	20.97	2.58	3488.67
RW - 6	01/14/05	3507.45	18.65	20.69	2.04	3488.49
RW - 6	01/18/05	3507.45	18.65	21.20	2.55	3488.42
RW - 6	01/21/05	3507.45	18.64	20.93	2.29	3488.47
RW - 6	01/25/05	3507.45	18.55	20.70	2.15	3488.58
RW - 6	01/28/05	3507.45	18.70	20.01	1.31	3488.55
RW - 6	02/02/05	3507.45	18.60	20.21	1.61	3488.61
RW - 6	02/05/05	3507.45	18.89	19.97	1.08	3488.40
RW - 6	02/08/05	3507.45	18.67	19.65	0.98	3488.63
RW - 6	02/11/05	3507.45	18.81	19.51	0.70	3488.54
RW - 6	02/15/05	3507.45	18.55	19.90	1.35	3488.70
RW - 6	02/18/05	3507.45	18.72	19.59	0.87	3488.60
RW - 6	02/22/05	3507.45	18.53	19.93	1.40	3488.71
RW - 6	02/25/05	3507.45	18.57	20.10	1.53	3488.65
RW - 6	03/01/05	3507.45	18.47	20.05	1.58	3488.74
RW - 6	03/04/05	3507.45	18.54	19.94	1.40	3488.70
RW - 6	03/08/05	3507.45	18.46	19.73	1.27	3488.80
RW - 6	03/08/05	3507.45	18.46	19.73	1.27	3488.80
RW - 6	03/11/05	3507.45	18.60	19.35	0.75	3488.74
RW - 6	03/15/05	3507.45	18.54	19.35	0.81	3488.79
RW - 6	03/18/05	3507.45	18.51	19.36	0.85	3488.81
RW - 6	03/22/05	3507.45	18.43	19.36	0.93	3488.88
RW - 6	03/28/05	3507.45	18.31	20.00	1.69	3488.89
RW - 6	04/01/05	3507.45	18.57	19.49	0.92	3488.74
RW - 6	04/05/05	3507.45	18.24	20.40	2.16	3488.89
RW - 6	04/08/05	3507.45	18.27	19.90	1.63	3488.94
RW - 6	04/15/05	3507.45	18.23	20.05	1.82	3488.95
RW - 6	05/25/05	3507.45	18.18	18.60	0.42	3489.21
RW - 6	05/27/05	3507.45	18.20	18.37	0.17	3489.22
RW - 6	05/31/05	3507.45	18.16	18.59	0.43	3489.23
RW - 6	06/03/05	3507.45	18.10	18.70	0.60	3489.26
RW - 6	06/06/05	3507.45	18.07	18.88	0.81	3489.26
RW - 6	06/08/05	3507.45	18.10	18.81	0.71	3489.24
RW - 6	06/13/05	3507.45	18.09	18.79	0.70	3489.26
RW - 6	06/20/05	3507.45	18.11	18.84	0.73	3489.23

TABLE 1
HISTORIC GROUNDWATER ELEVATION DATA
TNM 97- 17
LEA COUNTY, NEW MEXICO
Plains Marketing, L.P.

Well Number	DATE MEASURED	TOP OF CASING ELEVATION	DEPTH TO PRODUCT	DEPTH TO WATER	PSH THICKNESS	CORRECTED GROUNDWATER ELEVATION
RW - 6	06/24/05	3507.45	18.03	19.40	1.37	3489.21
RW - 6	06/27/05	3507.45	18.08	18.68	0.60	3489.28
RW - 6	07/11/05	3507.45	18.13	19.08	0.95	3489.18
RW - 6	07/15/05	3507.45	18.27	18.92	0.65	3489.08
RW - 6	07/18/05	3507.45	18.23	19.33	1.10	3489.06
RW - 6	07/21/05	3507.45	18.33	18.88	0.55	3489.04
RW - 6	07/25/05	3507.45	18.32	19.12	0.80	3489.01
RW - 6	08/01/05	3507.45	18.33	18.91	0.58	3489.03
RW - 6	08/04/05	3507.45	18.43	18.82	0.39	3488.96
RW - 6	08/15/05	3507.45	18.38	19.54	1.16	3488.90
RW - 6	08/23/05	3507.45	18.31	18.66	0.35	3489.09
RW - 6	08/30/05	3507.45	18.35	18.79	0.44	3489.03
RW - 6	09/06/05	3507.45	18.23	18.41	0.18	3489.19
RW - 6	09/13/05	3507.45	18.40	18.41	0.01	3489.05
RW - 6	09/15/05	3507.45	18.20	18.70	0.50	3489.18
RW - 6	09/19/05	3507.45	18.25	18.71	0.46	3489.13
RW - 6	09/27/05	3507.45	18.12	18.60	0.48	3489.26
RW - 6	10/03/05	3507.45	18.20	18.65	0.45	3489.18
RW - 6	10/08/05	3507.45	18.01	18.76	0.75	3489.33
RW - 6	10/10/05	3507.45	18.18	19.22	1.04	3489.11
RW - 6	10/17/05	3507.45	18.06	18.64	0.58	3489.30
RW - 6	10/24/05	3507.45	18.10	18.60	0.50	3489.28
RW - 6	10/31/05	3507.45	18.16	18.84	0.68	3489.19
RW - 6	11/15/05	3507.45	18.15	18.80	0.65	3489.20
RW - 6	11/22/05	3507.45	18.07	18.71	0.64	3489.28
RW - 6	11/27/05	3507.45	18.03	18.74	0.71	3489.31
RW - 6	12/07/05	3507.45	18.02	18.79	0.77	3489.31
RW - 6	12/12/05	3507.45	17.99	19.09	1.10	3489.30
RW - 6	12/16/05	3507.45	18.05	19.00	0.95	3489.26
RW - 6	12/22/05	3507.45	18.00	19.21	1.21	3489.27
RW - 6	12/27/05	3507.45	18.00	18.72	0.72	3489.34
RW - 6	01/03/06	3507.45	18.04	18.90	0.86	3489.28
RW - 6	01/09/06	3507.45	18.05	18.60	0.55	3489.32
RW - 6	01/16/06	3507.45	18.03	18.81	0.78	3489.30
RW - 6	01/23/06	3507.45	18.07	18.69	0.62	3489.29
RW - 6	01/30/06	3507.45	18.10	18.65	0.55	3489.27
RW - 6	02/06/06	3507.45	18.03	18.79	0.76	3489.31
RW - 6	02/14/06	3507.45	18.05	18.53	0.48	3489.33
RW - 6	02/21/06	3507.45	18.00	18.57	0.57	3489.36
RW - 6	03/01/06	3507.45	17.98	18.60	0.62	3489.38
RW - 6	03/06/06	3507.45	18.05	18.59	0.54	3489.32
RW - 6	03/16/06	3507.45	18.05	18.27	0.22	3489.37
RW - 6	03/17/06	3507.45	18.05	18.21	0.16	3489.38
RW - 6	03/21/06	3507.45	18.10	18.13	0.03	3489.35
RW - 6	03/28/06	3507.45	18.07	18.24	0.17	3489.35
RW - 6	04/03/06	3507.45	17.99	18.34	0.35	3489.41
RW - 6	04/10/06	3507.45	17.94	18.35	0.41	3489.45
RW - 6	04/17/06	3507.45	17.93	18.41	0.48	3489.45
RW - 6	05/01/06	3507.45	17.94	18.55	0.61	3489.42
RW - 6	05/08/06	3507.45	17.97	18.42	0.45	3489.41
RW - 6	05/15/06	3507.45	18.05	18.62	0.57	3489.31
RW - 6	05/30/06	3507.45	18.21	19.47	1.26	3489.05
RW - 6	06/05/06	3507.45	18.23	18.91	0.68	3489.12
RW - 6	06/12/06	3507.45	18.38	19.01	0.63	3488.98
RW - 6	06/15/06	3507.45	18.46	18.83	0.37	3488.93
RW - 6	06/19/06	3507.45	18.87	18.91	0.04	3488.57
RW - 6	07/03/06	3507.45	18.66	19.08	0.42	3488.73

TABLE 1

HISTORIC GROUNDWATER ELEVATION DATA

TNM 97- 17
LEA COUNTY, NEW MEXICO
Plains Marketing, L.P.

Well Number	DATE MEASURED	TOP OF CASING ELEVATION	DEPTH TO PRODUCT	DEPTH TO WATER	PSH THICKNESS	CORRECTED GROUNDWATER ELEVATION
RW - 6	07/10/06	3507.45	18.59	19.10	0.51	3488.78
RW - 6	07/17/06	3507.45	18.46	18.97	0.51	3488.91
RW - 6	07/26/06	3507.45	18.53	19.25	0.72	3488.81
RW - 6	07/31/06	3507.45	18.58	19.25	0.67	3488.77
RW - 6	08/07/06	3507.45	18.61	19.16	0.55	3488.76
RW - 6	08/17/06	3507.45	18.53	19.27	0.74	3488.81
RW - 6	08/21/06	3507.45	18.48	19.02	0.54	3488.89
RW - 6	09/06/06	3507.45	18.15	18.43	0.28	3489.26
RW - 6	09/11/06	3507.45	18.29	18.97	0.68	3489.06
RW - 6	09/18/06	3507.45	18.18	18.71	0.53	3489.19
RW - 6	09/25/06	3507.45	18.17	18.93	0.76	3489.17
RW - 6	10/02/06	3507.45	18.14	18.90	0.76	3489.20
RW - 6	10/09/06	3507.45	18.15	19.00	0.85	3489.17
RW - 6	10/17/06	3507.45	18.12	19.28	1.16	3489.16
RW - 6	10/23/06	3507.45	18.14	19.29	1.15	3489.14
RW - 6	10/30/06	3507.45	18.12	19.27	1.15	3489.16
RW - 6	11/06/06	3507.45	18.13	19.11	0.98	3489.17
RW - 6	11/13/06	3507.45	18.19	18.65	0.46	3489.19
RW - 6	11/20/06	3507.45	18.23	18.65	0.42	3489.16
RW - 6	11/27/06	3507.45	18.18	18.61	0.43	3489.21
RW - 6	11/30/06	3507.45	18.20	18.65	0.45	3489.18
RW - 6	12/04/06	3507.45	18.17	18.76	0.59	3489.19
RW - 6	12/12/06	3507.45	18.20	18.77	0.57	3489.16
RW - 6	12/18/06	3507.45	18.05	18.61	0.56	3489.32
RW - 6	01/02/07	3507.45	18.10	18.88	0.78	3489.23
RW - 6	01/11/07	3507.45	18.02	18.56	0.54	3489.35
RW - 6	01/18/07	3507.45	18.15	18.61	0.46	3489.23
RW - 6	01/22/07	3507.45	18.11	18.68	0.57	3489.25
RW - 6	02/05/07	3507.45	18.03	18.55	0.52	3489.34
RW - 6	02/12/07	3507.45	18.04	18.45	0.41	3489.35
RW - 6	02/19/07	3507.45	18.03	18.42	0.39	3489.36
RW - 6	02/27/07	3507.45	18.04	18.75	0.71	3489.30
RW - 6	03/05/07	3507.45	18.06	18.73	0.67	3489.29
RW - 6	03/12/07	3507.45	18.09	18.42	0.33	3489.31
RW - 6	03/19/07	3507.45	17.99	18.38	0.39	3489.40
RW - 6	04/02/07	3507.45	18.09	18.47	0.38	3489.30
RW - 6	04/09/07	3507.45	17.93	18.49	0.56	3489.44
RW - 6	05/01/07	3507.45	17.90	18.48	0.58	3489.46
RW - 6	05/12/07	3507.45	17.91	18.50	0.59	3489.45
RW - 6	05/17/07	3507.45	17.82	18.25	0.43	3489.57
RW - 6	05/21/07	3507.45	17.76	18.20	0.44	3489.62
RW - 6	05/22/07	3507.45	17.76	18.20	0.44	3489.62
RW - 6	06/01/07	3507.45	17.78	18.30	0.52	3489.59
RW - 6	06/06/07	3507.45	17.78	18.37	0.59	3489.58
RW - 6	06/11/07	3507.45	17.84	18.33	0.49	3489.54
RW - 6	06/19/07	3507.45	17.97	18.36	0.39	3489.42
RW - 6	06/25/07	3507.45	17.98	18.30	0.32	3489.42
RW - 6	07/03/07	3507.45	18.14	18.52	0.38	3489.25
RW - 6	07/18/07	3507.45	18.26	18.66	0.40	3489.13
RW - 6	07/23/07	3507.45	18.35	18.76	0.41	3489.04
RW - 6	07/31/07	3507.45	18.42	19.02	0.60	3488.94
RW - 6	08/14/07	3507.45	18.49	19.03	0.54	3488.88
RW - 6	08/15/07	3507.45	18.54	18.79	0.25	3488.87
RW - 6	08/29/07	3507.45	18.60	19.17	0.57	3488.76
RW - 6	09/07/07	3507.45	18.61	19.06	0.45	3488.77
RW - 6	09/10/07	3507.45	18.60	19.09	0.49	3488.78
RW - 6	09/17/07	3507.45	18.37	18.79	0.42	3489.02

TABLE 1
HISTORIC GROUNDWATER ELEVATION DATA
TNM 97- 17
LEA COUNTY, NEW MEXICO
Plains Marketing, L.P.

Well Number	DATE MEASURED	TOP OF CASING ELEVATION	DEPTH TO PRODUCT	DEPTH TO WATER	PSH THICKNESS	CORRECTED GROUNDWATER ELEVATION
RW - 6	09/24/07	3507.45	18.30	18.74	0.44	3489.08
RW - 6	11/05/07	3507.45	18.22	19.29	1.07	3489.07
RW - 6	11/06/07	3507.45	18.31	18.84	0.53	3489.06
RW - 6	11/12/07	3507.45	18.31	18.85	0.54	3489.06
RW - 6	11/19/07	3507.45	18.26	18.58	0.32	3489.14
RW - 6	11/30/07	3507.45	18.32	19.19	0.87	3489.00
RW - 6	12/03/07	3507.45	18.21	18.53	0.32	3489.19
RW - 6	12/14/07	3507.45	18.26	18.61	0.35	3489.14
RW - 6	12/17/07	3507.45	18.14	18.48	0.34	3489.26
RW - 6	01/09/08	3507.45	18.17	18.64	0.47	3489.21
RW - 6	01/16/08	3507.45	18.12	18.74	0.62	3489.24
RW - 6	01/30/08	3507.45	18.17	18.71	0.54	3489.20
RW - 6	02/08/08	3507.45	18.22	18.64	0.42	3489.17
RW - 6	02/12/08	3507.45	18.23	18.49	0.26	3489.18
RW - 6	02/14/08	3507.45	18.21	18.43	0.22	3489.21
RW - 6	02/20/08	3507.45	18.14	18.32	0.18	3489.28
RW - 6	02/28/08	3507.45	18.13	18.44	0.31	3489.27
RW - 6	03/05/08	3507.45	18.16	18.39	0.23	3489.26
RW - 6	03/13/08	3507.45	18.11	18.32	0.21	3489.31
RW - 6	03/19/08	3507.45	18.15	18.36	0.21	3489.27
RW - 6	03/24/08	3507.45	18.12	18.38	0.26	3489.29
RW - 6	04/02/08	3507.45	18.12	18.31	0.19	3489.30
RW - 6	04/07/08	3507.45	18.10	18.26	0.16	3489.33
RW - 6	04/14/08	3507.45	18.09	18.33	0.24	3489.32
RW - 6	04/23/08	3507.45	18.08	18.30	0.22	3489.34
RW - 6	05/07/08	3507.45	18.08	18.41	0.33	3489.32
RW - 6	05/13/08	3507.45	18.08	18.41	0.33	3489.32
RW - 6	05/14/08	3507.45	18.14	18.35	0.21	3489.28
RW - 6	05/19/08	3507.45	18.14	18.33	0.19	3489.28
RW - 6	06/09/08	3507.45	18.39	18.86	0.47	3488.99
RW - 6	06/16/08	3507.45	18.12	18.32	0.20	3489.30
RW - 6	06/23/08	3507.45	18.60	18.97	0.37	3488.79
RW - 6	06/30/08	3507.45	18.67	18.98	0.31	3488.73
RW - 6	07/14/08	3507.45	18.72	18.96	0.24	3488.69
RW - 6	07/22/08	3507.45	18.78	19.05	0.27	3488.63
RW - 6	07/29/08	3507.45	18.75	19.03	0.28	3488.66
RW - 6	08/04/08	3507.45	18.89	19.17	0.28	3488.52
RW - 6	08/11/08	3507.45	18.85	19.14	0.29	3488.56
RW - 6	08/14/08	3507.45	18.89	19.12	0.23	3488.53
RW - 6	08/18/08	3507.45	18.91	19.17	0.26	3488.50
RW - 6	08/28/08	3507.45	18.79	19.08	0.29	3488.62
RW - 6	09/02/08	3507.45	18.75	18.96	0.21	3488.67
RW - 6	09/17/08	3507.45	18.56	19.04	0.48	3488.82
RW - 6	09/29/08	3507.45	18.54	18.91	0.37	3488.85
RW - 6	10/06/08	3507.45	18.55	18.81	0.26	3488.86
RW - 6	10/13/08	3507.45	18.57	18.80	0.23	3488.85
RW - 6	10/20/08	3507.45	18.49	18.69	0.20	3488.93
RW - 6	10/29/08	3507.45	18.49	18.74	0.25	3488.92
RW - 6	10/30/08	3507.45	18.62	18.80	0.18	3488.80
RW - 6	11/06/08	3507.45	18.48	18.70	0.22	3488.94
RW - 6	11/12/08	3507.45	18.42	18.62	0.20	3489.00
RW - 6	11/13/08	3507.45	18.42	18.62	0.20	3489.00
RW - 6	12/16/08	3507.45	18.46	18.84	0.38	3488.93
RW - 6	12/19/08	3507.45	18.38	18.61	0.23	3489.04
RW - 6	12/22/08	3507.45	18.38	18.56	0.18	3489.04
RW - 6	01/06/09	3507.45	18.37	18.69	0.32	3489.03
RW - 6	01/12/09	3507.45	18.31	18.89	0.58	3489.05

TABLE 1
HISTORIC GROUNDWATER ELEVATION DATA
TNM 97- 17
LEA COUNTY, NEW MEXICO
Plains Marketing, L.P.

Well Number	DATE MEASURED	TOP OF CASING ELEVATION	DEPTH TO PRODUCT	DEPTH TO WATER	PSH THICKNESS	CORRECTED GROUNDWATER ELEVATION
RW - 6	01/19/09	3507.45	18.34	18.81	0.47	3489.04
RW - 6	01/22/09	3507.45	18.31	18.42	0.11	3489.12
RW - 6	01/26/09	3507.45	18.33	18.49	0.16	3489.10
RW - 6	02/10/09	3507.45	18.29	18.52	0.23	3489.13
RW - 6	02/13/09	3507.45	18.31	19.09	0.78	3489.02
RW - 6	02/16/09	3507.45	18.36	19.11	0.75	3488.98
RW - 6	02/24/09	3507.45	18.38	19.15	0.77	3488.95
RW - 6	03/02/09	3507.45	18.28	18.52	0.24	3489.13
RW - 6	03/09/09	3507.45	18.25	18.41	0.16	3489.18
RW - 6	03/16/09	3507.45	18.31	18.45	0.14	3489.12
RW - 6	03/19/09	3507.45	18.35	18.90	0.55	3489.02
RW - 6	03/25/09	3507.45	18.34	18.89	0.55	3489.03
RW - 6	03/30/09	3507.45	18.33	18.87	0.54	3489.04
RW - 6	04/13/09	3507.45	18.21	18.45	0.24	3489.20
RW - 6	04/16/09	3507.45	18.37	18.84	0.47	3489.01
RW - 6	04/21/09	3507.45	18.38	18.78	0.40	3489.01
RW - 6	04/27/09	3507.45	18.22	18.31	0.09	3489.22
RW - 6	04/30/09	3507.45	18.35	18.76	0.41	3489.04
RW - 6	05/06/09	3507.45	18.36	18.73	0.37	3489.03
RW - 6	05/12/09	3507.45	18.25	18.53	0.28	3489.16
RW - 6	05/19/09	3507.45	18.28	18.61	0.33	3489.12
RW - 6	05/26/09	3507.45	18.40	18.64	0.24	3489.01
RW - 6	06/01/09	3507.45	18.42	18.61	0.19	3489.00
RW - 6	06/05/09	3507.45	18.45	18.58	0.13	3488.98
RW - 6	06/12/09	3507.45	18.50	18.65	0.15	3488.93
RW - 6	06/15/09	3507.45	18.60	18.73	0.13	3488.83
RW - 6	06/22/09	3507.45	18.64	18.79	0.15	3488.79
RW - 6	06/24/09	3507.45	18.60	18.72	0.12	3488.83
RW - 6	06/29/09	3507.45	18.70	18.97	0.27	3488.71
RW - 6	07/06/09	3507.45	18.70	18.85	0.15	3488.73
RW - 6	07/09/09	3507.45	18.26	18.59	0.33	3489.14
RW - 6	07/13/09	3507.45	18.28	18.61	0.33	3489.12
RW - 6	07/20/09	3507.45	18.29	18.63	0.34	3489.11
RW - 6	07/23/09	3507.45	18.94	19.25	0.31	3488.46
RW - 6	07/27/09	3507.45	18.96	18.23	-0.73	3488.60
RW - 6	07/29/09	3507.45	18.82	19.08	0.26	3488.59
RW - 6	08/03/09	3507.45	18.86	18.97	0.11	3488.57
RW - 6	08/10/09	3507.45	18.86	18.95	0.09	3488.58
RW - 6	08/10/09	3507.45	18.86	18.95	0.09	3488.58
RW - 6	08/18/09	3507.45	18.98	19.21	0.23	3488.44
RW - 6	08/24/09	3507.45	19.01	19.26	0.25	3488.40
RW - 6	08/28/09	3507.45	18.98	19.20	0.22	3488.44
RW - 6	08/31/09	3507.45	19.10	19.20	0.10	3488.34
RW - 6	09/02/09	3507.45	18.97	19.18	0.21	3488.45
RW - 6	09/08/09	3507.45	19.03	19.11	0.08	3488.41
RW - 6	09/10/09	3507.45	19.04	19.31	0.27	3488.37
RW - 6	09/16/09	3507.45	19.02	19.17	0.15	3488.41
RW - 6	09/18/09	3507.45	19.03	19.31	0.28	3488.38
RW - 6	09/22/09	3507.45	19.10	19.31	0.21	3488.32
RW - 6	09/28/09	3507.45	18.99	19.19	0.20	3488.43
RW - 6	10/09/09	3507.45	19.06	19.58	0.52	3488.31
RW - 6	10/12/09	3507.45	18.26	18.59	0.33	3489.14
RW - 6	10/15/09	3507.45	19.15	19.41	0.26	3488.26
RW - 6	10/20/09	3507.45	19.15	19.34	0.19	3488.27
RW - 6	10/26/09	3507.45	18.25	18.57	0.32	3489.15
RW - 6	10/28/09	3507.45	19.15	19.33	0.18	3488.27
RW - 6	11/03/09	3507.45	19.12	19.30	0.18	3488.30

TABLE 1
HISTORIC GROUNDWATER ELEVATION DATA
TNM 97- 17
LEA COUNTY, NEW MEXICO
Plains Marketing, L.P.

Well Number	DATE MEASURED	TOP OF CASING ELEVATION	DEPTH TO PRODUCT	DEPTH TO WATER	PSH THICKNESS	CORRECTED GROUNDWATER ELEVATION
RW - 6	11/12/09	3507.45	19.05	19.25	0.20	3488.37
RW - 6	11/18/09	3507.45	19.14	19.32	0.18	3488.28
RW - 6	12/03/09	3507.45	19.11	19.46	0.35	3488.29
RW - 6	12/11/09	3507.45	19.13	19.38	0.25	3488.28
RW - 6	12/16/09	3507.45	19.12	19.40	0.28	3488.29
RW - 6	12/21/09	3507.45	19.17	19.34	0.17	3488.25
RW - 6	12/28/09	3507.45	19.02	19.13	0.11	3488.41
RW - 6	01/04/10	3507.45	19.12	19.32	0.20	3488.30
RW - 6	01/14/10	3507.45	19.08	19.29	0.21	3488.34
RW - 6	01/20/10	3507.45	19.00	19.15	0.15	3488.43
RW - 6	01/25/10	3507.45	18.94	19.14	0.20	3488.48
RW - 6	01/27/10	3507.45	19.00	19.14	0.14	3488.43
RW - 6	02/01/10	3507.45	18.99	19.10	0.11	3488.44
RW - 6	02/08/10	3507.45	18.95	19.07	0.12	3488.48
RW - 6	02/08/10	3507.45	sheen	17.28	0.00	3490.17
RW - 6	02/09/10	3507.45	19.02	19.07	0.05	3488.42
RW - 6	02/19/10	3507.45	18.81	19.02	0.21	3488.61
RW - 6	02/26/10	3507.45	18.94	19.10	0.16	3488.49
RW - 6	03/01/10	3507.45	19.10	19.30	0.20	3488.32
RW - 6	03/04/10	3507.45	18.86	18.97	0.11	3488.57
RW - 6	03/08/10	3507.45	18.88	18.94	0.06	3488.56
RW - 6	03/11/10	3507.45	18.75	18.89	0.14	3488.68
RW - 6	03/15/10	3507.45	18.84	19.00	0.16	3488.59
RW - 6	03/17/10	3507.45	18.82	18.89	0.07	3488.62
RW - 6	03/22/10	3507.45	18.71	18.82	0.11	3488.72
RW - 6	03/29/10	3507.45	18.67	18.75	0.08	3488.77
RW - 6	04/05/10	3507.45	17.97	18.06	0.09	3489.47
RW - 6	04/14/10	3507.45	18.74	18.87	0.13	3488.69
RW - 6	04/16/10	3507.45	18.62	18.72	0.10	3488.82
RW - 6	04/19/10	3507.45	18.72	18.78	0.06	3488.72
RW - 6	04/28/10	3507.45	18.64	18.73	0.09	3488.80
RW - 6	05/05/10	3507.45	18.56	18.68	0.12	3488.87
RW - 6	05/12/10	3507.45	18.61	18.69	0.08	3488.83
RW - 6	05/14/10	3507.45	18.61	18.70	0.09	3488.83
RW - 6	05/21/10	3507.45	18.64	18.71	0.07	3488.80
RW - 6	05/26/10	3507.45	18.60	18.65	0.05	3488.84
RW - 6	06/04/10	3507.45	18.66	18.72	0.06	3488.78
RW - 6	06/07/10	3507.45	18.78	18.90	0.12	3488.65
RW - 6	06/12/10	3507.45	18.85	19.00	0.15	3488.58
RW - 6	06/24/10	3507.45	18.96	19.11	0.15	3488.47
RW - 6	06/30/10	3507.45	19.00	19.14	0.14	3488.43
RW - 6	07/07/10	3507.45	18.41	18.88	0.47	3488.97
RW - 6	07/12/10	3507.45	18.45	18.60	0.15	3488.98
RW - 6	07/19/10	3507.45	18.18	18.47	0.29	3489.23
RW - 6	07/26/10	3507.45	DID NOT GAUGE		0.00	3507.45
RW - 6	08/03/10	3507.45	18.18	18.63	0.45	3489.20
RW - 6	08/11/10	3507.45	18.20	18.47	0.27	3489.21
RW - 6	08/19/10	3507.45	18.22	18.50	0.28	3489.19
RW - 6	08/25/10	3507.45	18.25	18.60	0.35	3489.15
RW - 6	09/01/10	3507.45	18.27	18.70	0.43	3489.12
RW - 6	09/09/10	3507.45	18.33	18.86	0.53	3489.04
RW - 6	09/13/10	3507.45	18.18	18.45	0.27	3489.23
RW - 6	09/29/10	3507.45	18.52	18.95	0.43	3488.87
RW - 6	10/05/10	3507.45	18.19	18.47	0.28	3489.22
RW - 6	10/20/10	3507.45	18.59	19.04	0.45	3488.79
RW - 6	10/25/10	3507.45	18.58	19.07	0.49	3488.80
RW - 6	11/03/10	3507.45	18.31	18.57	0.26	3489.10

TABLE 1
HISTORIC GROUNDWATER ELEVATION DATA

TNM 97- 17
LEA COUNTY, NEW MEXICO
Plains Marketing, L.P.

Well Number	DATE MEASURED	TOP OF CASING ELEVATION	DEPTH TO PRODUCT	DEPTH TO WATER	PSH THICKNESS	CORRECTED GROUNDWATER ELEVATION
RW - 6	11/10/10	3507.45	18.58	19.19	0.61	3488.78
RW - 6	11/12/10	3507.45	18.58	19.19	0.61	3488.78
RW - 6	12/09/10	3507.45	18.21	18.52	0.31	3489.19
RW - 6	01/18/11	3507.45	18.60	19.20	0.60	3488.76
RW - 6	02/16/11	3507.45	18.56	19.23	0.67	3488.79
RW - 6	03/01/11	3507.45	18.40	19.02	0.62	3488.96
RW - 6	03/07/11	3507.45	18.39	18.99	0.60	3488.97
RW - 6	03/22/11	3507.45	18.56	19.21	0.65	3488.79
RW - 6	04/27/11	3507.45	18.51	19.01	0.50	3488.87
RW - 6	05/05/11	3507.45	18.58	19.03	0.45	3488.80
RW - 6	05/10/11	3507.45	19.01	19.05	0.04	3488.43
RW - 6	05/17/11	3507.45	18.87	19.13	0.26	3488.54
RW - 6	05/19/11	3507.45	18.87	19.13	0.26	3488.54
RW - 6	05/24/11	3507.45	18.67	19.00	0.33	3488.73
RW - 6	06/07/11	3507.45	18.79	19.08	0.29	3488.62
RW - 6	06/08/11	3507.45	18.80	18.95	0.15	3488.63
RW - 6	06/14/11	3507.45	18.85	19.10	0.25	3488.56
RW - 6	06/23/11	3507.45	18.91	19.11	0.20	3488.51
RW - 6	06/28/11	3507.45	18.85	19.09	0.24	3488.56
RW - 6	07/06/11	3507.45	18.97	19.44	0.47	3488.41
RW - 6	07/14/11	3507.45	18.69	19.39	0.70	3488.66
RW - 6	07/20/11	3507.45	19.04	19.45	0.41	3488.35
RW - 6	07/27/11	3507.45	19.12	19.45	0.33	3488.28
RW - 6	08/03/11	3507.45	19.11	19.43	0.32	3488.29
RW - 6	08/10/11	3507.45	19.10	19.31	0.21	3488.32
RW - 6	08/18/11	3507.45	19.15	19.48	0.33	3488.25
RW - 6	08/25/11	3507.45	19.24	19.60	0.36	3488.16
RW - 6	09/07/11	3507.45	19.26	19.68	0.42	3488.13
RW - 6	09/14/11	3507.45	19.28	19.76	0.48	3488.10
RW - 6	11/14/11	3507.45	19.17	19.73	0.56	3488.20
RW - 6	12/01/11	3507.45	19.18	19.94	0.76	3488.16
RW - 6	12/08/11	3507.45	19.15	19.66	0.51	3488.22
RW - 6	12/14/11	3507.45	19.21	19.82	0.61	3488.15
RW - 6	01/12/12	3507.45	19.12	19.63	0.51	3488.25
RW - 6	01/19/12	3507.45	19.08	19.49	0.41	3488.31
RW - 6	02/03/12	3507.45	19.02	19.57	0.55	3488.35
RW - 6	02/29/12	3507.45	18.91	19.43	0.52	3488.46
RW - 6	03/14/12	3507.45	18.88	19.33	0.45	3488.50
RW - 6	03/19/12	3507.45	18.87	19.21	0.34	3488.53
RW - 6	03/29/12	3507.45	18.83	19.19	0.36	3488.57
RW - 6	04/05/12	3507.45	18.81	19.15	0.34	3488.59
RW - 6	04/18/12	3507.45	18.77	19.06	0.29	3488.64
RW - 6	04/27/12	3507.45	18.81	19.15	0.34	3488.59
RW - 6	05/02/12	3507.45	18.82	19.13	0.31	3488.58
RW - 6	05/31/12	3507.45	18.90	19.15	0.25	3488.51
RW - 6	06/08/12	3507.45	18.83	19.43	0.60	3488.53
RW - 6	06/12/12	3507.45	18.95	19.31	0.36	3488.45
RW - 6	06/21/12	3507.45	18.90	19.40	0.50	3488.48
RW - 6	06/29/12	3507.45	18.92	19.51	0.59	3488.44
RW - 6	07/13/12	3507.45	19.14	19.58	0.44	3488.24
RW - 6	12/06/12	3507.45	20.74	20.75	0.01	3486.71
RW - 6	12/11/12	3507.45	-	20.78	0.00	3486.67
RW - 6	12/18/12	3507.45	20.72	20.73	0.01	3486.73
RW - 6	01/09/13	3507.45	-	20.68	0.00	3486.77
RW - 6	01/15/13	3507.45	19.01	19.06	0.05	3488.43
RW - 6	01/23/13	3507.45	-	20.68	0.00	3486.77
RW - 6	01/29/13	3507.45	20.63	20.64	0.01	3486.82

TABLE 1

HISTORIC GROUNDWATER ELEVATION DATA

TNM 97- 17
LEA COUNTY, NEW MEXICO
Plains Marketing, L.P.

Well Number	DATE MEASURED	TOP OF CASING ELEVATION	DEPTH TO PRODUCT	DEPTH TO WATER	PSH THICKNESS	CORRECTED GROUNDWATER ELEVATION
RW - 6	02/07/13	3507.45	-	20.66	0.00	3486.79
RW - 6	02/13/13	3507.45	-	20.72	0.00	3486.73
RW - 6	02/20/13	3507.45	-	27.50	0.00	3479.95
RW - 6	03/15/13	3507.45	-	20.61	0.00	3486.84
RW - 6	03/19/13	3507.45	-	20.68	0.00	3486.77
RW - 6	04/02/13	3507.45	-	20.65	0.00	3486.80
RW - 6	04/08/13	3507.45	-	20.46	0.00	3486.99
RW - 6	04/09/13	3507.45	-	20.59	0.00	3486.86
RW - 6	04/16/13	3507.45	-	20.56	0.00	3486.89
RW - 6	04/23/13	3507.45	-	20.59	0.00	3486.86
RW - 6	04/30/13	3507.45	-	20.56	0.00	3486.89
RW - 6	05/08/13	3507.45	-	20.55	0.00	3486.90
RW - 6	05/14/13	3507.45	-	20.53	0.00	3486.92
RW - 6	05/22/13	3507.45	-	20.45	0.00	3487.00
RW - 6	05/28/13	3507.45	-	20.56	0.00	3486.89
RW - 6	06/04/13	3507.45	-	20.67	0.00	3486.78
RW - 6	06/11/13	3507.45	-	20.61	0.00	3486.84
RW - 6	06/19/13	3507.45	-	20.61	0.00	3486.84
RW - 6	06/28/13	3507.45	-	20.84	0.00	3486.61
RW - 6	07/01/13	3507.45	-	19.83	0.00	3487.62
RW - 6	07/08/13	3507.45	-	20.89	0.00	3486.56
RW - 6	07/23/13	3507.45	-	20.89	0.00	3486.56
RW - 6	07/30/13	3507.45	-	20.84	0.00	3486.61
RW - 6	08/05/13	3507.45	-	20.84	0.00	3486.61
RW - 6	08/12/13	3507.45	-	20.80	0.00	3486.65
RW - 6	08/22/13	3507.45	-	20.96	0.00	3486.49
RW - 6	08/29/13	3507.45	-	21.02	0.00	3486.43
RW - 6	09/05/13	3507.45	-	21.01	0.00	3486.44
RW - 6	09/10/13	3507.45	-	21.07	0.00	3486.38
RW - 6	09/17/13	3507.45	-	21.10	0.00	3486.35
RW - 6	09/24/13	3507.45	-	21.07	0.00	3486.38
RW - 6	10/07/13	3507.45	-	21.19	0.00	3486.26
RW - 6	11/14/13	-	-	23.54	0.00	-
RW - 6	11/20/13	-	-	23.58	0.00	-
RW - 6	12/12/13	-	-	23.51	0.00	-
RW - 6	12/19/13	-	-	23.43	0.00	-
RW - 6	01/03/14	-	-	23.42	0.00	-
RW - 6	01/09/14	-	-	23.46	0.00	-
RW - 6	01/13/14	-	-	23.49	0.00	-
RW - 6	01/21/14	-	-	23.41	0.00	-
RW - 6	01/24/14	-	-	23.49	0.00	-
RW - 6	02/04/14	3512.44	-	23.40	0.00	3489.04
RW - 6	02/10/14	3512.44	-	23.42	0.00	3489.02
RW - 6	02/27/14	3512.44	-	23.38	0.00	3489.06
RW - 6	03/17/14	3512.44	-	23.31	0.00	3489.13
RW - 6	03/27/14	3512.44	-	23.29	0.00	3489.15
RW - 6	04/02/14	3512.44	-	23.31	0.00	3489.13
RW - 6	04/16/14	3512.44	-	23.23	0.00	3489.21
RW - 6	04/22/14	3512.44	-	23.19	0.00	3489.25
RW - 6	04/28/14	3512.44	-	23.24	0.00	3489.20
RW - 6	05/06/14	3512.44	-	23.16	0.00	3489.28
RW - 6	05/13/14	3512.44	-	23.20	0.00	3489.24
RW - 6	05/14/14	3512.44	-	23.17	0.00	3489.27
RW - 6	05/21/14	3512.44	-	23.16	0.00	3489.28
RW - 6	06/05/14	3512.44	-	23.25	0.00	3489.19
RW - 6	06/11/14	3512.44	-	23.31	0.00	3489.13
RW - 6	06/16/14	3512.44	-	23.40	0.00	3489.04

TABLE 1
HISTORIC GROUNDWATER ELEVATION DATA
TNM 97- 17
LEA COUNTY, NEW MEXICO
Plains Marketing, L.P.

Well Number	DATE MEASURED	TOP OF CASING ELEVATION	DEPTH TO PRODUCT	DEPTH TO WATER	PSH THICKNESS	CORRECTED GROUNDWATER ELEVATION
RW - 6	06/24/14	3512.44	-	23.50	0.00	3488.94
RW - 6	07/01/14	3512.44	-	23.57	0.00	3488.87
RW - 6	07/08/14	3512.44	-	23.63	0.00	3488.81
RW - 6	07/15/14	3512.44	-	23.65	0.00	3488.79
RW - 6	07/22/14	3512.44	-	23.71	0.00	3488.73
RW - 6	07/23/14	3512.44	-	23.71	0.00	3488.73
RW - 6	07/31/14	3512.44	-	23.74	0.00	3488.70
RW - 6	08/05/14	3512.44	-	23.76	0.00	3488.68
RW - 6	08/07/14	3512.44	-	23.75	0.00	3488.69
RW - 6	08/15/14	3512.44	-	23.79	0.00	3488.65
RW - 6	08/20/14	3512.44	-	23.80	0.00	3488.64
RW - 6	08/27/14	3512.44	-	23.82	0.00	3488.62
RW - 6	09/24/14	3512.44	-	23.06	0.00	3489.38
RW - 6	10/01/14	3512.44	-	22.74	0.00	3489.70
RW - 6	10/07/14	3512.44	-	22.65	0.00	3489.79
RW - 6	10/20/14	3512.44	-	22.60	0.00	3489.84
RW - 6	10/27/14	3512.44	-	22.59	0.00	3489.85
RW - 6	11/03/14	3512.44	-	22.62	0.00	3489.82
RW - 6	11/11/14	3512.44	-	22.60	0.00	3489.84
RW - 6	11/19/14	3512.44	-	22.57	0.00	3489.87
RW - 6	12/08/14	3512.44	-	22.59	0.00	3489.85
RW - 6	12/15/14	3512.44	-	22.62	0.00	3489.82
RW - 6	12/18/14	3512.44	-	22.56	0.00	3489.88
RW - 6	12/22/14	3512.44	-	22.56	0.00	3489.88
RW - 6	12/29/14	3512.44	-	22.62	0.00	3489.82

Elevations based on the North American Vertical Datum of 1929.

Historic Table 2

TABLE 2

HISTORIC CONCENTRATIONS OF BTEX IN GROUNDWATER

**PLAINS MARKETING, L.P.
TNM 97-17
LEA COUNTY, NM
NMOCD REFERENCE NUMBER AP-017**

All concentrations are reported in mg/L

SAMPLE LOCATION	SAMPLE DATE	SW 846-8012B, 5030				
		BENZENE	TOLUENE	ETHYL-BENZENE	m, p, -XYLENES	o -XYLENE
NMOCD Regulatory Limit		0.010	0.75	0.75	0.62	
MW - 1	11/05/99	<0.001	<0.001	0.0040	<0.001	<0.001
MW - 1	03/03/00	<0.001	<0.001	<0.001	<0.001	<0.001
MW - 1	04/11/00	<0.001	0.001	<0.001	<0.001	<0.001
MW - 1	09/01/00	<0.001	<0.001	<0.001	<0.001	<0.001
MW - 1	11/21/00	<0.001	<0.001	<0.001	<0.001	<0.001
MW - 1	02/22/01	<0.001	<0.001	<0.001	<0.001	<0.001
MW - 1	05/17/01	<0.001	<0.001	<0.001	<0.001	
MW - 1	08/08/01	<0.001	<0.001	<0.001	<0.001	<0.001
MW - 1	10/24/01	<0.001	<0.001	<0.001	<0.001	<0.001
MW - 1	03/27/02	<0.001	<0.001	<0.001	<0.001	<0.001
MW - 1	05/14/02	<0.001	<0.001	<0.001	<0.001	<0.001
MW - 1	09/26/02	<0.001	<0.001	<0.001	<0.001	<0.001
MW - 1	11/12/02	<0.001	<0.001	<0.001	<0.001	<0.001
MW - 1	02/12/03	<0.001	<0.001	<0.001	<0.001	<0.001
MW - 1	05/14/03	<0.001	<0.001	<0.001	<0.001	<0.001
MW - 1	08/21/03	<0.001	<0.001	<0.001	<0.001	<0.001
MW - 1	12/10/03	<0.001	<0.001	<0.001	<0.002	<0.001
MW - 1	02/11/04	<0.001	<0.001	<0.001	<0.002	<0.001
MW - 1	12/02/04	<0.005	<0.005	<0.005	<0.005	
MW - 1	3/8/2005	<0.001	<0.001	<0.001	<0.001	
MW - 1	06/08/05	Not Sampled on Current Sample Schedule				
MW - 1	09/16/05	Not Sampled on Current Sample Schedule				
MW - 1	12/12/05	<0.001	<0.001	<0.001	<0.001	
MW - 1	03/16/06	Not Sampled on Current Sample Schedule				
MW - 1	06/15/06	Not Sampled on Current Sample Schedule				
MW - 1	09/30/06	Not Sampled on Current Sample Schedule				
MW - 1	12/01/06	<0.01	<0.01	<0.01	<0.01	
MW - 1	02/27/07	Not Sampled on Current Sample Schedule				
MW - 1	05/22/07	Not Sampled on Current Sample Schedule				
MW - 1	08/15/07	Not Sampled on Current Sample Schedule				
MW - 1	11/06/07	<0.001	<0.001	<0.001	<0.001	
MW - 1	02/12/08	Not Sampled on Current Sample Schedule				
MW - 1	05/13/08	Not Sampled on Current Sample Schedule				
MW - 1	08/14/08	Not Sampled on Current Sample Schedule				
MW - 1	11/12/08	<0.001	<0.001	<0.001	<0.001	
MW - 1	02/10/09	Not Sampled on Current Sample Schedule				
MW - 1	05/12/09	Not Sampled on Current Sample Schedule				
MW - 1	08/10/09	Not Sampled on Current Sample Schedule				
MW - 1	11/17/09	<0.001	<0.001	<0.001	<0.001	
MW - 1	02/09/10	Not Sampled on Current Sample Schedule				

TABLE 2

HISTORIC CONCENTRATIONS OF BTEX IN GROUNDWATER

**PLAINS MARKETING, L.P.
TNM 97-17
LEA COUNTY, NM
NMOCD REFERENCE NUMBER AP-017**

All concentrations are reported in mg/L

SAMPLE LOCATION	SAMPLE DATE	SW 846-8012B, 5030				
		BENZENE	TOLUENE	ETHYL-BENZENE	m, p, -XYLENES	o -XYLENE
NMOCD Regulatory Limit		0.010	0.75	0.75	0.62	
MW - 1	05/12/10	Not Sampled on Current Sample Schedule				
MW - 1	08/11/10	Not Sampled on Current Sample Schedule				
MW - 1	11/11/10	<0.001	<0.001	<0.001	<0.001	
MW - 1	02/16/11	Not Sampled on Current Sample Schedule				
MW - 1	05/19/11	Not Sampled on Current Sample Schedule				
MW - 1	08/10/11	Not Sampled on Current Sample Schedule				
MW - 1	11/16/11	<0.001	<0.001	<0.001	<0.001	
MW - 1	02/29/12	Not Sampled on Current Sample Schedule				
MW - 1	05/02/12	Not Sampled on Current Sample Schedule				
MW - 1	08/10/12	Not Sampled on Current Sample Schedule				
MW - 1	12/06/12	<0.001	<0.001	<0.001	<0.001	
MW - 1	02/13/13	Not Sampled on Current Sample Schedule				
MW - 1	05/22/13	Not Sampled on Current Sample Schedule				
MW - 1	08/13/13	Not Sampled on Current Sample Schedule				
MW - 1	11/21/13	<0.00100	<0.001	<0.001	<0.00300	
MW - 1	02/04/14	Not Sampled on Current Sample Schedule				
MW - 1	05/14/14	Not Sampled on Current Sample Schedule				
MW - 1	08/05/14	Not Sampled on Current Sample Schedule				
MW - 1	11/19/14	<0.00100	<0.00100	<0.00100	<0.00100	
MW - 2	11/05/99	<0.001	<0.001	<0.001	<0.001	<0.001
MW - 2	03/03/00	<0.001	<0.001	<0.001	<0.001	<0.001
MW - 2	04/11/00	<0.001	<0.001	<0.001	<0.001	<0.001
MW - 2	09/01/00	<0.001	<0.001	<0.001	<0.001	<0.001
MW - 2	11/21/00	<0.001	<0.001	<0.001	<0.001	<0.001
MW - 2	02/22/01	<0.001	<0.001	<0.001	<0.001	<0.001
MW - 2	05/17/01	<0.005	<0.005	<0.005	<0.005	
MW - 2	08/08/01	<0.001	<0.001	<0.001	<0.001	<0.001
MW - 2	10/24/01	<0.001	<0.001	<0.001	<0.001	<0.001
MW - 2	03/27/02	<0.001	<0.001	<0.001	<0.001	<0.001
MW - 2	05/14/02	<0.001	<0.001	<0.001	<0.001	<0.001
MW - 2	09/26/02	<0.001	<0.001	<0.001	<0.001	<0.001
MW - 2	11/12/02	<0.001	<0.001	<0.001	<0.001	<0.001
MW - 2	02/11/03	<0.001	<0.001	<0.001	<0.001	<0.001
MW - 2	05/14/03	<0.001	<0.001	<0.001	<0.001	<0.001
MW - 2	08/21/03	<0.001	<0.001	<0.001	<0.001	<0.001
MW - 2	12/10/03	<0.001	<0.001	<0.001	<0.002	<0.001
MW - 2	02/11/04	<0.001	<0.001	<0.001	<0.002	<0.001
MW - 2	12/02/04	<0.001	<0.001	<0.001	<0.001	
MW - 2	3/8/2005	Not Sampled on Current Sample Schedule				

TABLE 2

HISTORIC CONCENTRATIONS OF BTEX IN GROUNDWATER

**PLAINS MARKETING, L.P.
TNM 97-17
LEA COUNTY, NM
NMOCD REFERENCE NUMBER AP-017**

All concentrations are reported in mg/L

SAMPLE LOCATION	SAMPLE DATE	SW 846-8012B, 5030				
		BENZENE	TOLUENE	ETHYL-BENZENE	m, p, -XYLENES	o -XYLENE
NMOCD Regulatory Limit		0.010	0.75	0.75	0.62	
MW - 2	06/08/05	Not Sampled on Current Sample Schedule				
MW - 2	09/16/05	Not Sampled on Current Sample Schedule				
MW - 2	12/12/05	<0.001	<0.001	<0.001	<0.001	
MW - 2	03/16/06	Not Sampled on Current Sample Schedule				
MW - 2	06/15/06	Not Sampled on Current Sample Schedule				
MW - 2	09/30/06	Not Sampled on Current Sample Schedule				
MW - 2	12/01/06	<0.02	<0.02	<0.02	<0.02	
MW - 2	02/27/07	Not Sampled on Current Sample Schedule				
MW - 2	05/22/07	Not Sampled on Current Sample Schedule				
MW - 2	08/15/07	Not Sampled on Current Sample Schedule				
MW - 2	11/06/07	<0.001	<0.001	<0.001	<0.001	
MW - 2	02/12/08	Not Sampled on Current Sample Schedule				
MW - 2	05/13/08	Not Sampled on Current Sample Schedule				
MW - 2	08/14/08	Not Sampled on Current Sample Schedule				
MW - 2	11/12/08	<0.001	<0.001	<0.001	<0.001	
MW - 2	02/10/09	Not Sampled on Current Sample Schedule				
MW - 2	05/12/09	Not Sampled on Current Sample Schedule				
MW - 2	08/10/09	Not Sampled on Current Sample Schedule				
MW - 2	11/17/09	<0.001	<0.001	<0.001	<0.001	
MW - 2	02/09/10	Not Sampled on Current Sample Schedule				
MW - 2	05/12/10	Not Sampled on Current Sample Schedule				
MW - 2	08/11/10	Not Sampled on Current Sample Schedule				
MW - 2	11/11/10	<0.001	<0.001	<0.001	<0.001	
MW - 2	02/16/11	Not Sampled on Current Sample Schedule				
MW - 2	05/19/11	Not Sampled on Current Sample Schedule				
MW - 2	08/10/11	Not Sampled on Current Sample Schedule				
MW - 2	11/16/11	<0.001	<0.001	<0.001	<0.001	
MW - 2	02/29/12	Not Sampled on Current Sample Schedule				
MW - 2	05/02/12	Not Sampled on Current Sample Schedule				
MW - 2	08/10/12	Not Sampled on Current Sample Schedule				
MW - 2	12/06/12	<0.001	<0.001	<0.001	<0.001	
MW - 2	02/13/13	Not Sampled on Current Sample Schedule				
MW - 2	05/22/13	Not Sampled on Current Sample Schedule				
MW - 2	08/13/13	Not Sampled on Current Sample Schedule				
MW - 2	11/21/13	<0.001	<0.001	<0.001	<0.00300	
MW - 2	02/04/14	Not Sampled on Current Sample Schedule				
MW - 2	05/14/14	Not Sampled on Current Sample Schedule				
MW - 2	08/05/14	Not Sampled on Current Sample Schedule				
MW - 2	11/19/14	<0.00100	<0.00100	<0.00100	<0.00100	

TABLE 2
HISTORIC CONCENTRATIONS OF BTEX IN GROUNDWATER
PLAINS MARKETING, L.P.
TNM 97-17
LEA COUNTY, NM
NMOCD REFERENCE NUMBER AP-017

All concentrations are reported in mg/L

SAMPLE LOCATION	SAMPLE DATE	SW 846-8012B, 5030				
		BENZENE	TOLUENE	ETHYL-BENZENE	m, p, -XYLENES	o -XYLENE
NMOCD Regulatory Limit		0.010	0.75	0.75	0.62	
MW - 3	11/05/99	<0.001	<0.001	<0.001	<0.001	<0.001
MW - 3	03/03/00	<0.001	<0.001	<0.001	<0.001	<0.001
MW - 3	04/11/00	<0.001	<0.001	<0.001	<0.001	<0.001
MW - 3	09/01/00	<0.001	<0.001	<0.001	<0.001	<0.001
MW - 3	11/21/00	<0.001	<0.001	<0.001		<0.001
MW - 3	02/22/01	<0.001	<0.001	<0.001	<0.001	<0.001
MW - 3	05/17/01	<0.001	<0.001	<0.001	<0.001	
MW - 3	08/08/01	<0.001	<0.001	<0.001	<0.001	<0.001
MW - 3	10/24/01	<0.001	<0.001	<0.001	<0.001	<0.001
MW - 3	03/27/02	<0.001	<0.001	<0.001	<0.001	<0.001
MW - 3	05/14/02	<0.001	<0.001	<0.001	<0.001	<0.001
MW - 3	09/26/02	<0.001	<0.001	<0.001	<0.001	<0.001
MW - 3	11/12/02	<0.001	<0.001	<0.001	<0.001	<0.001
MW - 3	02/12/03	<0.001	<0.001	<0.001	<0.001	<0.001
MW - 3	05/14/03	<0.001	<0.001	<0.001	<0.001	<0.001
MW - 3	08/21/03	<0.001	<0.001	<0.001	<0.001	<0.001
MW - 3	12/10/03	<0.001	<0.001	<0.001	<0.002	<0.001
MW - 3	02/11/04	<0.001	<0.001	<0.001	<0.002	<0.001
MW - 3	12/02/04	<0.001	<0.001	<0.001	<0.001	
MW - 3	3/8/2005	Not Sampled on Current Sample Schedule				
MW - 3	06/08/05	Not Sampled on Current Sample Schedule				
MW - 3	09/16/05	Not Sampled on Current Sample Schedule				
MW - 3	12/12/05	<0.001	<0.001	<0.001	<0.001	
MW - 3	03/16/06	Not Sampled on Current Sample Schedule				
MW - 3	06/15/06	Not Sampled on Current Sample Schedule				
MW - 3	09/30/06	Not Sampled on Current Sample Schedule				
MW - 3	12/01/06	<0.02	<0.02	<0.02	0.0466	
MW - 3	02/27/07	Not Sampled on Current Sample Schedule				
MW - 3	05/22/07	Not Sampled on Current Sample Schedule				
MW - 3	08/15/07	Not Sampled on Current Sample Schedule				
MW - 3	11/06/07	<0.001	<0.001	<0.001	<0.001	
MW - 3	02/12/08	Not Sampled on Current Sample Schedule				
MW - 3	05/13/08	Not Sampled on Current Sample Schedule				
MW - 3	08/14/08	Not Sampled on Current Sample Schedule				
MW - 3	11/12/08	<0.001	<0.001	<0.001	<0.001	
MW - 3	02/10/09	Not Sampled on Current Sample Schedule				
MW - 3	05/12/09	Not Sampled on Current Sample Schedule				
MW - 3	08/10/09	Not Sampled on Current Sample Schedule				
MW - 3	11/17/09	<0.001	<0.001	<0.001	<0.001	
MW - 3	02/09/10	Not Sampled on Current Sample Schedule				

TABLE 2
HISTORIC CONCENTRATIONS OF BTEX IN GROUNDWATER
PLAINS MARKETING, L.P.
TNM 97-17
LEA COUNTY, NM
NMOCD REFERENCE NUMBER AP-017

All concentrations are reported in mg/L

SAMPLE LOCATION	SAMPLE DATE	SW 846-8012B, 5030				
		BENZENE	TOLUENE	ETHYL-BENZENE	m, p, -XYLENES	o -XYLENE
NMOCD Regulatory Limit		0.010	0.75	0.75	0.62	
MW - 3	05/12/10	Not Sampled on Current Sample Schedule				
MW - 3	08/11/10	Not Sampled on Current Sample Schedule				
MW - 3	11/11/10	<0.001	<0.001	<0.001	<0.001	
MW - 3	02/16/11	Not Sampled on Current Sample Schedule				
MW - 3	05/19/11	Not Sampled on Current Sample Schedule				
MW - 3	08/10/11	Not Sampled on Current Sample Schedule				
MW - 3	11/16/11	<0.001	<0.001	<0.001	<0.001	
MW - 3	02/29/12	Not Sampled on Current Sample Schedule				
MW - 3	05/02/12	Not Sampled on Current Sample Schedule				
MW - 3	08/10/12	Not Sampled on Current Sample Schedule				
MW - 3	12/06/12	<0.001	<0.001	<0.001	<0.001	
MW - 3	02/13/13	Not Sampled on Current Sample Schedule				
MW - 3	05/22/13	Not Sampled on Current Sample Schedule				
MW - 3	08/13/13	Not Sampled on Current Sample Schedule				
MW - 3	11/21/13	<0.001	<0.001	<0.001	<0.00300	
MW - 3	02/04/14	Not Sampled on Current Sample Schedule				
MW - 3	05/14/14	Not Sampled on Current Sample Schedule				
MW - 3	08/05/14	Not Sampled on Current Sample Schedule				
MW - 3	11/19/14	<0.00100	<0.00100	<0.00100	<0.00100	
MW - 4	3/8/2005	Not Sampled Due to PSH in Well				
MW - 4	06/08/05	Not Sampled Due to PSH in Well				
MW - 4	09/16/05	Not Sampled Due to PSH in Well				
MW - 4	12/12/05	Not Sampled Due to PSH in Well				
MW - 4	03/16/06	Not Sampled Due to PSH in Well				
MW - 4	06/15/06	Not Sampled Due to PSH in Well				
MW - 4	09/30/06	Not Sampled Due to PSH in Well				
MW - 4	12/01/06	Not Sampled Due to PSH in Well				
MW - 4	02/27/07	Not Sampled Due to PSH in Well				
MW - 4	05/22/07	Not Sampled Due to PSH in Well				
MW - 4	08/15/07	Not Sampled Due to PSH in Well				
MW - 4	11/06/07	Not Sampled Due to PSH in Well				
MW - 4	02/12/08	Not Sampled Due to PSH in Well				
MW - 4	05/13/08	Not Sampled Due to PSH in Well				
MW - 4	08/14/08	Not Sampled Due to PSH in Well				
MW - 4	11/12/08	0.8060	0.515	0.4430	0.4920	
MW - 4	02/10/09	Not Sampled Due to PSH in Well				
MW - 4	05/12/09	Not Sampled Due to PSH in Well				
MW - 4	08/10/09	Not Sampled Due to PSH in Well				
MW - 4	11/18/09	1.540	0.202	0.5050	0.5240	

TABLE 2

HISTORIC CONCENTRATIONS OF BTEX IN GROUNDWATER

PLAINS MARKETING, L.P.
 TNM 97-17
 LEA COUNTY, NM
 NMOCD REFERENCE NUMBER AP-017

All concentrations are reported in mg/L

SAMPLE LOCATION	SAMPLE DATE	SW 846-8012B, 5030				
		BENZENE	TOLUENE	ETHYL-BENZENE	m, p, -XYLENES	o -XYLENE
NMOCD Regulatory Limit		0.010	0.75	0.75	0.62	
MW - 4	02/09/10	Not Sampled Due to PSH in Well				
MW - 4	05/12/10	Not Sampled Due to PSH in Well				
MW - 4	08/11/10	Not Sampled Due to PSH in Well				
MW - 4	11/11/10	Not Sampled Due to PSH in Well				
MW - 4	02/16/11	Not Sampled Due to PSH in Well				
MW - 4	05/19/11	Not Sampled Due to PSH in Well				
MW - 4	08/10/11	Not Sampled Due to PSH in Well				
MW - 4	11/16/11	Not Sampled Due to PSH in Well				
MW - 4	02/29/12	Not Sampled Due to PSH in Well				
MW - 4	05/02/12	Not Sampled Due to PSH in Well				
MW - 4	08/10/12	Not Sampled Due to Site Excavation				
MW - 4	12/07/12	Not Sampled Due to PSH in Well				
MW - 4	02/13/13	Not Sampled Due to PSH in Well				
MW - 4	05/22/13	Not Sampled Due to PSH in Well				
MW - 4	08/13/13	Not Sampled Due to PSH in Well				
MW - 4	11/21/13	Not Sampled Due to PSH in Well				
MW - 4	02/04/14	Not Sampled Due to PSH in Well				
MW - 4	05/14/14	Not Sampled Due to PSH in Well				
MW - 4	08/05/14	Not Sampled Due to PSH in Well				
MW - 4	11/19/14	Not Sampled Due to PSH in Well				
MW - 5	02/12/03	0.0170	<0.001	0.0860	0.0270	<0.001
MW - 5	05/14/03	0.0550	<0.001	0.0200	0.0460	<0.001
MW - 5	08/21/03	0.0180	<0.001	0.0090	0.0100	<0.001
MW - 5	12/10/03	0.0140	<0.001	0.0170	0.0050	<0.001
MW - 5	02/11/04	0.0310	<0.001	0.0520	0.0290	<0.001
MW - 5	05/11/04	0.0011	<0.001	<0.001	<0.002	<0.001
MW - 5	08/24/04	0.0433	<0.001	0.0987	0.0689	0.002
MW - 5	12/03/04	<0.001	<0.001	<0.001	<0.001	
MW - 5	3/8/2005	0.0157	<0.005	0.0071	<0.005	
MW - 5	06/08/05	0.0113	<0.01	<0.01	<0.01	
MW - 5	09/16/05	0.0052	<0.001	<0.001	0.0027	
MW - 5	12/12/05	0.0093	<0.001	<0.001	0.0030	
MW - 5	03/16/06	0.0161	<0.005	0.0096	<0.005	
MW - 5	06/15/06	0.0077	<0.005	<0.005	<0.005	
MW - 5	09/30/06	<0.001	<0.001	0.0090	0.0097	
MW - 5	12/01/06	0.3580	<0.01	0.1300	<0.01	
MW - 5	02/27/07	<0.02	<0.02	<0.02	<0.02	
MW - 5	05/22/07	<0.005	<0.005	<0.005	<0.005	
MW - 5	08/15/07	<0.1	<0.1	<0.1	<0.1	

TABLE 2

HISTORIC CONCENTRATIONS OF BTEX IN GROUNDWATER

PLAINS MARKETING, L.P.
 TNM 97-17
 LEA COUNTY, NM
 NMOCD REFERENCE NUMBER AP-017

All concentrations are reported in mg/L

SAMPLE LOCATION	SAMPLE DATE	SW 846-8012B, 5030			
		BENZENE	TOLUENE	ETHYL-BENZENE	m, p, - XYLENES o - XYLENE
NMOCD Regulatory Limit		0.010	0.75	0.75	0.62
MW - 5	11/06/07	0.0052	<0.001	<0.001	<0.001
MW - 5	02/12/08	0.0210	0.0012	0.0077	0.0082
MW - 5	05/13/08	0.0126	<0.001	<0.001	0.0012
MW - 5	08/14/08	Not Sampled Due to PSH in Well			
MW - 5	11/12/08	0.0074	<0.001	<0.001	0.0033
MW - 5	02/10/09	<0.005	<0.005	<0.005	<0.005
MW - 5	05/12/09	0.0126	<0.001	<0.001	<0.001
MW - 5	08/10/09	0.1190	<0.001	<0.001	0.0286
MW - 5	11/18/09	0.1320	<0.001	0.0045	0.0222
MW - 5	02/09/10	0.0696	<0.001	0.0058	0.0138
MW - 5	05/12/10	0.0173	<0.001	0.0051	<0.001
MW - 5	08/11/10	<0.100	<0.100	<0.100	<0.100
MW - 5	11/11/10	<0.005	<0.005	<0.005	<0.005
MW - 5	02/16/11	0.0477	<0.001	0.0166	0.0402
MW - 5	05/19/11	0.0429	<0.001	<0.001	<0.001
MW - 5	08/10/11	0.0722	<0.001	0.0078	0.0136
MW - 5	11/16/11	0.1030	<0.001	0.0135	0.0135
MW - 5	02/29/12	0.1040	<0.001	0.0404	0.0422
MW - 5	05/02/12	0.0804	<0.001	0.0206	0.0259
MW - 5	08/10/12	Not Sampled due to Site Excavation			
MW - 5	12/06/12	0.0295	<0.001	<0.001	<0.001
MW - 5	02/13/13	0.0946	<0.005	<0.005	<0.005
MW - 5	05/22/13	0.0476	<0.00500	<0.005	<0.005
MW - 5	08/13/13	0.0416	<0.00500	<0.00500	<0.005
MW - 5	11/21/13	0.0532	<0.00100	0.00660	<0.00300
MW - 5	02/04/14	0.104	<0.0500	<0.0500	<0.150
MW - 5	05/14/14	0.0415	<0.00100	0.00950	<0.00300
MW - 5	08/05/14	0.1080	<0.00100	0.01720	0.0043
MW - 5	11/20/14	0.2130	<0.0500	<0.0500	<0.0500
MW - 6	12/03/04	0.0334	<0.0100	0.0310	0.0243
MW - 6	03/08/05	0.0260	<0.01	0.0414	0.0315
MW - 6	06/08/05	<0.005	<0.005	<0.005	<0.005
MW - 6	09/16/05	Not Sampled Due to PSH in Well			
MW - 6	12/12/05	Not Sampled Due to PSH in Well			
MW - 6	03/16/06	Not Sampled Due to PSH in Well			
MW - 6	06/15/06	Not Sampled Due to PSH in Well			
MW - 6	09/30/06	Not Sampled Due to PSH in Well			
MW - 6	12/01/06	Not Sampled Due to PSH in Well			
MW - 6	02/27/07	Not Sampled Due to PSH in Well			

TABLE 2

HISTORIC CONCENTRATIONS OF BTEX IN GROUNDWATER

PLAINS MARKETING, L.P.
 TNM 97-17
 LEA COUNTY, NM
 NMOCD REFERENCE NUMBER AP-017

All concentrations are reported in mg/L

SAMPLE LOCATION	SAMPLE DATE	SW 846-8012B, 5030				
		BENZENE	TOLUENE	ETHYL-BENZENE	m, p, -XYLENES	o -XYLENE
NMOCD Regulatory Limit		0.010	0.75	0.75	0.62	
MW - 6	05/22/07	Not Sampled Due to PSH in Well				
MW - 6	08/15/07	Not Sampled Due to PSH in Well				
MW - 6	11/06/07	Not Sampled Due to PSH in Well				
MW - 6	02/12/08	Not Sampled Due to PSH in Well				
MW - 6	05/13/08	Not Sampled Due to PSH in Well				
MW - 6	08/14/08	Not Sampled Due to PSH in Well				
MW - 6	11/12/08	0.0991	0.223	0.0810	0.1910	
MW - 6	02/10/09	Not Sampled Due to PSH in Well				
MW - 6	05/12/09	0.0436	<0.005	0.0363	<0.005	
MW - 6	08/10/09	0.0162	<0.001	0.0091	<0.001	
MW - 6	11/18/09	0.0083	<0.001	0.0012	<0.001	
MW - 6	02/09/10	0.0169	<0.001	0.0067	0.0036	
MW - 6	05/13/10	0.0079	<0.001	0.0047	<0.001	
MW - 6	08/11/10	<0.100	<0.100	<0.100	<0.100	
MW - 6	11/11/10	0.0255	<0.005	<0.005	<0.005	
MW - 6	02/16/11	0.0595	<0.005	<0.005	<0.005	
MW - 6	05/19/11	0.0689	<0.005	<0.005	<0.005	
MW - 6	08/10/11	0.0189	<0.001	<0.001	<0.001	
MW - 6	11/16/11	0.0176	<0.001	<0.001	<0.001	
MW - 6	02/29/12	0.0270	<0.001	0.0101	<0.001	
MW - 6	05/02/12	Not Sampled				
MW - 6	08/10/12	Not Sampled due to Site Excavation				
MW - 6	12/07/12	Not Sampled Due to PSH in Well				
MW - 6	02/13/13	Not Sampled Due to PSH in Well				
MW - 6	05/22/13	Not Sampled Due to PSH in Well				
MW - 6	08/13/13	Not Sampled Due to PSH in Well				
MW - 6	11/21/13	Not Sampled Due to PSH in Well				
MW - 6	02/04/14	Not Sampled Due to PSH in Well				
MW - 6	05/14/14	Not Sampled Due to PSH in Well				
MW - 6	08/05/14	Not Sampled Due to PSH in Well				
MW - 6	11/19/14	Not Sampled Due to PSH in Well				
 						
MW - 7	03/08/05	1.5500	<0.1	0.1450	<0.1	
MW - 7	06/08/05	0.8100	<0.1	<0.1	<0.1	
MW - 7	09/16/05	Not Sampled Due to PSH in Well				
MW - 7	12/12/05	Not Sampled Due to PSH in Well				
MW - 7	03/16/06	Not Sampled Due to PSH in Well				
MW - 7	06/15/06	Not Sampled Due to PSH in Well				
MW - 7	09/30/06	Not Sampled Due to PSH in Well				
MW - 7	12/01/06	Not Sampled Due to PSH in Well				

TABLE 2

HISTORIC CONCENTRATIONS OF BTEX IN GROUNDWATER

PLAINS MARKETING, L.P.
 TNM 97-17
 LEA COUNTY, NM
 NMOCD REFERENCE NUMBER AP-017

All concentrations are reported in mg/L

SAMPLE LOCATION	SAMPLE DATE	SW 846-8012B, 5030				
		BENZENE	TOLUENE	ETHYL-BENZENE	m, p, -XYLENES	o -XYLENE
NMOCD Regulatory Limit		0.010	0.75	0.75	0.62	
MW - 7	02/27/07	Not Sampled Due to PSH in Well				
MW - 7	05/22/07	Not Sampled Due to PSH in Well				
MW - 7	08/15/07	Not Sampled Due to PSH in Well				
MW - 7	11/06/07	Not Sampled Due to PSH in Well				
MW - 7	02/12/08	Not Sampled Due to PSH in Well				
MW - 7	05/13/08	Not Sampled Due to PSH in Well				
MW - 7	08/14/08	Not Sampled Due to PSH in Well				
MW - 7	11/12/08	0.527	0.185	0.1390	0.1780	
MW - 7	02/10/09	Not Sampled Due to PSH in Well				
MW - 7	05/12/09	Not Sampled Due to PSH in Well				
MW - 7	08/10/09	Not Sampled Due to PSH in Well				
MW - 7	11/18/09	0.761	<0.005	0.1090	0.0574	
MW - 7	02/09/10	Not Sampled Due to PSH in Well				
MW - 7	05/13/10	Not Sampled Due to PSH in Well				
MW - 7	08/11/10	Not Sampled Due to PSH in Well				
MW - 7	11/11/10	Not Sampled Due to PSH in Well				
MW - 7	02/16/11	Not Sampled Due to PSH in Well				
MW - 7	05/19/11	Not Sampled Due to PSH in Well				
MW - 7	08/10/11	Not Sampled Due to PSH in Well				
MW - 7	11/16/11	Not Sampled Due to PSH in Well				
MW - 7	02/29/12	Not Sampled Due to PSH in Well				
MW - 7	05/02/12	Not Sampled Due to PSH in Well				
MW - 7	08/10/12	Not Sampled Due to PSH in Well				
MW - 7	12/07/12	Not Sampled Due to PSH in Well				
MW - 7	02/13/13	Not Sampled Due to PSH in Well				
MW - 7	05/22/13	Not Sampled Due to PSH in Well				
MW - 7	08/13/13	Not Sampled Due to PSH in Well				
MW - 7	11/21/13	Not Sampled Due to PSH in Well				
MW - 7	02/04/14	Not Sampled Due to PSH in Well				
MW - 7	05/14/14	Not Sampled Due to PSH in Well				
MW - 7	08/05/14	Not Sampled Due to PSH in Well				
MW - 7	11/19/14	Not Sampled Due to PSH in Well				
MW - 8	03/08/05	Not Sampled Due to PSH in Well				
MW - 8	06/08/05	Not Sampled Due to PSH in Well				
MW - 8	09/16/05	Not Sampled Due to PSH in Well				
MW - 8	12/12/05	Not Sampled Due to PSH in Well				
MW - 8	03/16/06	Not Sampled Due to PSH in Well				
MW - 8	06/15/06	Not Sampled Due to PSH in Well				
MW - 8	09/30/06	Not Sampled Due to PSH in Well				

TABLE 2
HISTORIC CONCENTRATIONS OF BTEX IN GROUNDWATER
PLAINS MARKETING, L.P.
TNM 97-17
LEA COUNTY, NM
NMOCD REFERENCE NUMBER AP-017

All concentrations are reported in mg/L

SAMPLE LOCATION	SAMPLE DATE	SW 846-8012B, 5030				
		BENZENE	TOLUENE	ETHYL-BENZENE	m, p, -XYLENES	o -XYLENE
NMOCD Regulatory Limit		0.010	0.75	0.75	0.62	
MW - 8	12/01/06	Not Sampled Due to PSH in Well				
MW - 8	02/27/07	Not Sampled Due to PSH in Well				
MW - 8	05/22/07	Not Sampled Due to PSH in Well				
MW - 8	08/15/07	Not Sampled Due to PSH in Well				
MW - 8	11/06/07	Not Sampled Due to PSH in Well				
MW - 8	02/12/08	Not Sampled Due to PSH in Well				
MW - 8	05/13/08	Not Sampled Due to PSH in Well				
MW - 8	08/14/08	Not Sampled Due to PSH in Well				
MW - 8	11/12/08	0.238	0.154	0.147	0.159	
MW - 8	02/10/09	Not Sampled Due to PSH in Well				
MW - 8	05/12/09	Not Sampled Due to PSH in Well				
MW - 8	08/10/09	Not Sampled Due to PSH in Well				
MW - 8	11/18/09	0.222	0.0121	0.258	0.175	
MW - 8	02/09/10	Not Sampled Due to PSH in Well				
MW - 8	05/13/10	Not Sampled Due to PSH in Well				
MW - 8	08/11/10	Not Sampled Due to PSH in Well				
MW - 8	11/11/10	Not Sampled Due to PSH in Well				
MW - 8	02/16/11	Not Sampled Due to PSH in Well				
MW - 8	05/19/11	Not Sampled Due to PSH in Well				
MW - 8	08/10/11	Not Sampled Due to PSH in Well				
MW - 8	11/16/11	Not Sampled Due to PSH in Well				
MW - 8	02/29/12	Not Sampled Due to PSH in Well				
MW - 8	05/02/12	Not Sampled Due to PSH in Well				
MW - 8	08/10/12	Not Sampled Due to PSH in Well				
MW - 8	12/07/12	Not Sampled Due to PSH in Well				
MW - 8	02/13/13	Not Sampled Due to PSH in Well				
MW - 8	05/22/13	Not Sampled Due to PSH in Well				
MW - 8	08/13/13	Not Sampled Due to PSH in Well				
MW - 8	11/21/13	Not Sampled Due to PSH in Well				
MW - 8	02/04/14	Not Sampled Due to PSH in Well				
MW - 8	05/14/14	Not Sampled Due to PSH in Well				
MW - 8	08/05/14	Not Sampled Due to PSH in Well				
MW - 8	11/19/14	Not Sampled Due to PSH in Well				
MW - 9	02/12/03	0.1210	<0.001	0.0970	0.0040	<0.001
MW - 9	05/14/03	0.0720	<0.001	0.1240	0.0040	0.006
MW - 9	08/21/03	0.0430	<0.001	0.0940	0.0050	<0.001
MW - 9	12/10/03	0.0090	<0.001	0.0300	<0.002	<0.001
MW - 9	02/11/04	0.0100	<0.001	0.0240	<0.002	<0.001
MW - 9	05/11/04	0.0195	<0.001	0.0314	<0.002	<0.001

TABLE 2

HISTORIC CONCENTRATIONS OF BTEX IN GROUNDWATER

PLAINS MARKETING, L.P.
 TNM 97-17
 LEA COUNTY, NM
 NMOCD REFERENCE NUMBER AP-017

All concentrations are reported in mg/L

SAMPLE LOCATION	SAMPLE DATE	SW 846-8012B, 5030				
		BENZENE	TOLUENE	ETHYL-BENZENE	m, p, -XYLENES	o -XYLENE
NMOCD Regulatory Limit		0.010	0.75	0.75	0.62	
MW - 9	08/25/04	0.1400	<0.001	0.0474	<0.002	<0.001
MW - 9	12/03/04	0.0388	<0.0200	<0.0200	<0.0200	
MW - 9	03/08/05	0.0125	<0.005	<0.005	<0.005	
MW - 9	06/08/05	0.0057	<0.005	<0.005	<0.005	
MW - 9	09/16/05	0.0059	<0.001	0.0029	<0.001	
MW - 9	12/12/05	0.0417	<0.02	<0.02	<0.02	
MW - 9	03/16/06	0.0709	<0.005	0.0227	<0.005	
MW - 9	06/15/06	0.0205	<0.005	<0.005	<0.005	
MW - 9	09/30/06	<0.001	<0.001	<0.001	<0.001	
MW - 9	12/01/06	<0.01	<0.01	<0.01	<0.01	
MW - 9	02/27/07	<0.005	<0.005	<0.005	<0.005	
MW - 9	05/22/07	<0.005	<0.005	<0.005	<0.005	
MW - 9	08/15/07	<0.1	<0.1	<0.1	<0.1	
MW - 9	11/06/07	0.0183	<0.001	<0.001	<0.001	
MW - 9	02/12/08	0.0162	<0.001	<0.001	<0.001	
MW - 9	05/13/08	0.0139	<0.001	<0.001	<0.001	
MW - 9	08/14/08	0.0137	<0.001	<0.001	<0.001	
MW - 9	11/12/08	0.0116	<0.001	<0.001	<0.001	
MW - 9	02/10/09	0.0090	<0.005	<0.005	<0.005	
MW - 9	05/12/09	0.0146	<0.001	<0.001	<0.001	
MW - 9	08/10/09	0.0117	<0.001	<0.001	<0.001	
MW - 9	11/18/09	0.0149	<0.001	<0.001	<0.001	
MW - 9	02/09/10	0.0084	<0.001	<0.001	<0.001	
MW - 9	05/13/10	0.0053	<0.001	<0.001	<0.001	
MW - 9	08/11/10	<0.001	<0.001	<0.001	<0.001	
MW - 9	11/11/10	<0.0100	<0.0100	<0.0100	<0.0100	
MW - 9	02/16/11	0.0106	<0.001	<0.001	<0.0100	
MW - 9	05/19/11	<0.001	<0.001	<0.001	<0.0100	
MW - 9	08/10/11	0.0076	<0.001	<0.001	<0.001	
MW - 9	11/16/11	0.0045	<0.001	<0.001	<0.001	
MW - 9	02/29/12	0.0105	<0.001	<0.001	<0.001	
MW - 9	05/02/12	0.0055	<0.001	<0.001	<0.001	
MW - 9	08/10/12	Not Sampled due to Site Excavation				
MW - 9	12/07/12	Not Sampled Due to Low Water Levels				
MW - 9	02/13/13	Not Sampled Due to Low Water Levels				
MW - 9	05/22/13	Not Sampled Due to Low Water Levels				
MW - 9	08/13/13	Not Sampled Due to Low Water Levels				
MW - 9	11/21/13	Not Sampled Due to Low Water Levels				
MW - 9	02/04/14	Plugged and Abandoned				

TABLE 2

HISTORIC CONCENTRATIONS OF BTEX IN GROUNDWATER

PLAINS MARKETING, L.P.
 TNM 97-17
 LEA COUNTY, NM
 NMOCD REFERENCE NUMBER AP-017

All concentrations are reported in mg/L

SAMPLE LOCATION	SAMPLE DATE	SW 846-8012B, 5030				
		BENZENE	TOLUENE	ETHYL-BENZENE	m, p, -XYLENES	o -XYLENE
NMOCD Regulatory Limit		0.010	0.75	0.75	0.62	
MW - 10	02/11/04	0.0190	<0.001	0.0690	0.0020	<0.001
MW - 10	05/11/04	0.0369	<0.001	0.0432	<0.002	<0.001
MW - 10	12/03/04	0.0196	<0.0100	<0.0100	<0.0100	
MW - 10	03/08/05	<0.01	<0.01	0.0102	<0.01	
MW - 10	06/08/05	0.0130	<0.005	0.0236	<0.005	
MW - 10	09/16/05	Not Sampled Due to PSH in Well				
MW - 10	12/12/05	Not Sampled Due to PSH in Well				
MW - 10	03/16/06	0.0557	<0.01	0.0751	<0.01	
MW - 10	06/15/06	Not Sampled Due to PSH in Well				
MW - 10	09/30/06	<0.001	<0.001	0.0379	0.0035	
MW - 10	12/01/06	0.0265	<0.01	0.0834	<0.01	
MW - 10	02/27/07	<0.01	<0.01	0.0538	<0.01	
MW - 10	05/22/07	0.0134	<0.005	0.0302	<0.005	
MW - 10	08/15/07	Not Sampled Due to PSH in Well				
MW - 10	11/06/07	0.0213	<0.001	0.0099	0.0029	
MW - 10	02/12/08	0.0214	<0.005	0.0136	<0.005	
MW - 10	05/13/08	0.0208	<0.005	0.0067	<0.005	
MW - 10	08/14/08	0.0291	<0.00100	<0.00100	<0.00100	
MW - 10	11/12/08	0.0111	<0.00100	<0.00100	<0.00100	
MW - 10	02/10/09	0.0196	<0.005	<0.005	<0.005	
MW - 10	05/12/09	0.0039	<0.001	<0.001	<0.001	
MW - 10	08/10/09	0.0342	<0.001	<0.001	<0.001	
MW - 10	11/18/09	0.0275	<0.001	<0.001	<0.001	
MW - 10	02/09/10	0.0073	<0.001	<0.001	<0.001	
MW - 10	05/13/10	0.0090	<0.001	<0.001	<0.001	
MW - 10	08/11/10	<0.100	<0.100	<0.100	<0.100	
MW - 10	11/11/10	<0.005	<0.005	<0.005	<0.005	
MW - 10	02/16/11	0.0302	<0.001	<0.001	<0.001	
MW - 10	05/19/11	0.0384	<0.001	<0.001	<0.001	
MW - 10	08/10/11	0.0131	<0.001	<0.001	<0.001	
MW - 10	11/16/11	0.0082	<0.001	<0.001	<0.001	
MW - 10	02/29/12	0.0121	<0.001	<0.001	<0.001	
MW - 10	05/02/12	0.0057	<0.001	<0.001	<0.001	
MW - 10	08/10/12	Not Sampled due to Site Excavation				
MW - 10	12/06/12	<0.005	<0.005	<0.005	<0.005	
MW - 10	02/13/13	<0.005	<0.005	<0.005	<0.005	
MW - 10	05/22/13	<0.00100	<0.00100	<0.00100	<0.00100	
MW - 10	08/13/13	<0.00100	<0.00100	<0.00100	<0.00100	
MW - 10	11/21/13	<0.00100	<0.00100	<0.00100	<0.00300	
MW - 10	02/04/14	<0.00100	<0.00100	<0.00100	<0.00300	

TABLE 2

HISTORIC CONCENTRATIONS OF BTEX IN GROUNDWATER

**PLAINS MARKETING, L.P.
TNM 97-17
LEA COUNTY, NM
NMOCD REFERENCE NUMBER AP-017**

All concentrations are reported in mg/L

SAMPLE LOCATION	SAMPLE DATE	SW 846-8012B, 5030				
		BENZENE	TOLUENE	ETHYL-BENZENE	m, p, -XYLENES	o -XYLENE
NMOCD Regulatory Limit		0.010	0.75	0.75	0.62	
MW - 10	05/14/14	<0.00100	<0.00100	<0.00100	<0.00300	
MW - 10	08/05/14	<0.00100	<0.00100	<0.00100	<0.00100	
MW - 10	11/20/14	<0.00100	<0.00100	<0.00100	<0.00100	
MW - 11	06/20/02	<0.001	<0.001	<0.001	<0.001	<0.001
MW - 11	09/26/02	<0.001	<0.001	<0.001	<0.001	<0.001
MW - 11	11/12/02	<0.001	<0.001	<0.001	<0.001	<0.001
MW - 11	02/12/03	<0.001	<0.001	<0.001	<0.001	<0.001
MW - 11	05/14/03	<0.001	<0.001	<0.001	<0.001	<0.001
MW - 11	08/21/03	<0.001	<0.001	<0.001	<0.001	<0.001
MW - 11	12/10/03	<0.001	<0.001	<0.001	<0.002	<0.001
MW - 11	02/11/04	<0.001	<0.001	<0.001	<0.002	<0.001
MW - 11	03/08/05	Not Sampled on Current Sample Schedule				
MW - 11	06/08/05	Not Sampled on Current Sample Schedule				
MW - 11	09/16/05	Not Sampled on Current Sample Schedule				
MW - 11	12/12/05	Well Obstructed				
MW - 11	03/16/06	Not Sampled on Current Sample Schedule				
MW - 11	06/15/06	Not Sampled on Current Sample Schedule				
MW - 11	09/30/06	Not Sampled on Current Sample Schedule				
MW - 11	12/01/06	<0.01	<0.01	<0.01	<0.01	
MW - 11	02/27/07	Not Sampled on Current Sample Schedule				
MW - 11	05/22/07	Not Sampled on Current Sample Schedule				
MW - 11	08/15/07	Not Sampled on Current Sample Schedule				
MW - 11	11/06/07	<0.001	<0.001	<0.001	<0.001	
MW - 11	02/12/08	Not Sampled on Current Sample Schedule				
MW - 11	05/13/08	Not Sampled on Current Sample Schedule				
MW - 11	08/14/08	Not Sampled on Current Sample Schedule				
MW - 11	11/12/08	<0.001	<0.001	<0.001	<0.001	
MW - 11	02/10/09	Not Sampled on Current Sample Schedule				
MW - 11	05/12/09	Not Sampled on Current Sample Schedule				
MW - 11	08/10/09	Not Sampled on Current Sample Schedule				
MW - 11	11/17/09	<0.001	<0.001	<0.001	<0.001	
MW - 11	02/09/10	Not Sampled on Current Sample Schedule				
MW - 11	05/13/10	Not Sampled on Current Sample Schedule				
MW - 11	08/11/10	Not Sampled on Current Sample Schedule				
MW - 11	11/11/10	<0.001	<0.001	<0.001	<0.001	
MW - 11	02/16/11	Not Sampled on Current Sample Schedule				
MW - 11	05/19/11	Not Sampled on Current Sample Schedule				
MW - 11	08/10/11	Not Sampled on Current Sample Schedule				
MW - 11	11/16/11	<0.001	<0.001	<0.001	<0.001	

TABLE 2

HISTORIC CONCENTRATIONS OF BTEX IN GROUNDWATER

**PLAINS MARKETING, L.P.
TNM 97-17
LEA COUNTY, NM
NMOCD REFERENCE NUMBER AP-017**

All concentrations are reported in mg/L

SAMPLE LOCATION	SAMPLE DATE	SW 846-8012B, 5030				
		BENZENE	TOLUENE	ETHYL-BENZENE	m, p, -XYLENES	o -XYLENE
NMOCD Regulatory Limit		0.010	0.75	0.75	0.62	
MW - 11	02/29/12	Not Sampled on Current Sample Schedule				
MW - 11	05/02/12	Not Sampled on Current Sample Schedule				
MW - 11	08/10/12	Not Sampled on Current Sample Schedule				
MW - 11	12/07/12	<0.001	<0.001	<0.001	<0.001	
MW - 11	02/29/12	Not Sampled on Current Sample Schedule				
MW - 11	05/02/12	Not Sampled on Current Sample Schedule				
MW - 11	08/10/12	Not Sampled due to Site Excavation				
MW - 11	12/07/12	<0.001	<0.001	<0.001	<0.001	
MW - 11	02/13/13	Not Sampled on Current Sample Schedule				
MW - 11	05/22/13	Not Sampled on Current Sample Schedule				
MW - 11	08/13/13	Not Sampled on Current Sample Schedule				
MW - 11	11/21/13	<0.001	<0.001	<0.001	<0.00300	
MW - 11	02/04/14	Not Sampled on Current Sample Schedule				
MW - 11	05/14/14	Not Sampled on Current Sample Schedule				
MW - 11	08/05/14	Not Sampled on Current Sample Schedule				
MW - 11	11/19/14	<0.00100	<0.00100	<0.00100	<0.00100	
MW - 12	06/20/02	<0.001	<0.001	<0.001	<0.001	<0.001
MW - 12	09/26/02	<0.001	<0.001	<0.001	<0.001	<0.001
MW - 12	11/12/02	<0.001	<0.001	<0.001	<0.001	<0.001
MW - 12	02/12/03	<0.001	<0.001	<0.001	<0.001	<0.001
MW - 12	05/14/03	<0.001	<0.001	<0.001	<0.001	<0.001
MW - 12	08/21/03	<0.001	<0.001	<0.001	<0.001	<0.001
MW - 12	12/10/03	<0.001	<0.001	<0.001	<0.002	<0.001
MW - 12	02/11/04	<0.001	<0.001	<0.001	<0.002	<0.001
MW - 12	12/02/04	<0.001	<0.001	<0.001	<0.001	
MW - 12	03/08/05	Not Sampled on Current Sample Schedule				
MW - 12	06/08/05	Not Sampled on Current Sample Schedule				
MW - 12	09/16/05	Not Sampled on Current Sample Schedule				
MW - 12	12/12/05	<0.001	<0.001	<0.001	<0.001	
MW - 12	03/16/06	Not Sampled on Current Sample Schedule				
MW - 12	06/15/06	Not Sampled on Current Sample Schedule				
MW - 12	09/30/06	Not Sampled on Current Sample Schedule				
MW - 12	12/01/06	<0.01	<0.01	<0.01	0.0336	
MW - 12	02/27/07	Not Sampled on Current Sample Schedule				
MW - 12	05/22/07	Not Sampled on Current Sample Schedule				
MW - 12	08/15/07	Not Sampled on Current Sample Schedule				
MW - 12	11/06/07	<0.001	<0.001	<0.001	<0.001	
MW - 12	02/12/08	Not Sampled on Current Sample Schedule				
MW - 12	06/05/08	<0.001	<0.001	<0.001	<0.001	

TABLE 2

HISTORIC CONCENTRATIONS OF BTEX IN GROUNDWATER

**PLAINS MARKETING, L.P.
TNM 97-17
LEA COUNTY, NM
NMOCD REFERENCE NUMBER AP-017**

All concentrations are reported in mg/L

SAMPLE LOCATION	SAMPLE DATE	SW 846-8012B, 5030				
		BENZENE	TOLUENE	ETHYL-BENZENE	m, p, -XYLENES	o -XYLENE
NMOCD Regulatory Limit		0.010	0.75	0.75	0.62	
MW - 12	08/14/08	Not Sampled on Current Sample Schedule				
MW - 12	11/12/08	<0.001	<0.001	<0.001	<0.001	
MW - 12	02/10/09	Not Sampled on Current Sample Schedule				
MW - 12	05/12/09	Not Sampled on Current Sample Schedule				
MW - 12	08/10/09	Not Sampled on Current Sample Schedule				
MW - 12	11/17/09	<0.001	<0.001	<0.001	<0.001	
MW - 12	02/09/10	Not Sampled on Current Sample Schedule				
MW - 12	05/13/10	Not Sampled on Current Sample Schedule				
MW - 12	08/11/10	Not Sampled on Current Sample Schedule				
MW - 12	11/11/10	<0.001	<0.001	<0.001	<0.001	
MW - 12	02/16/11	Not Sampled on Current Sample Schedule				
MW - 12	05/19/11	Not Sampled on Current Sample Schedule				
MW - 12	08/10/11	Not Sampled on Current Sample Schedule				
MW - 12	11/16/11	<0.001	<0.001	<0.001	<0.001	
MW - 12	02/29/12	Not Sampled on Current Sample Schedule				
MW - 12	05/02/12	Not Sampled on Current Sample Schedule				
MW - 12	08/10/12	Not Sampled due to Site Excavation				
MW - 12	12/06/12	<0.001	<0.001	<0.001	<0.001	
MW - 12	02/13/13	Not Sampled on Current Sample Schedule				
MW - 12	05/22/13	Not Sampled on Current Sample Schedule				
MW - 12	08/13/13	Not Sampled on Current Sample Schedule				
MW - 12	11/21/13	<0.001	<0.001	<0.001	<0.00300	
MW - 12	02/04/14	Not Sampled on Current Sample Schedule				
MW - 12	05/14/14	Not Sampled on Current Sample Schedule				
MW - 12	08/05/14	Not Sampled on Current Sample Schedule				
MW - 12	11/19/14	<0.00100	<0.00100	<0.00100	<0.00100	
MW - 13	06/20/02	<0.001	<0.001	<0.001	<0.001	<0.001
MW - 13	09/26/02	<0.001	<0.001	<0.001	<0.001	<0.001
MW - 13	11/12/02	<0.001	<0.001	<0.001	<0.001	<0.001
MW - 13	02/12/03	<0.001	<0.001	<0.001	<0.001	<0.001
MW - 13	05/14/03	<0.001	<0.001	<0.001	<0.001	<0.001
MW - 13	08/21/03	<0.001	<0.001	<0.001	<0.001	<0.001
MW - 13	12/10/03	<0.001	<0.001	<0.001	<0.002	<0.001
MW - 13	02/11/04	<0.001	<0.001	<0.001	<0.002	<0.001
MW - 13	12/02/04	<0.001	<0.001	<0.001	<0.001	
MW - 13	03/08/05	Not Sampled on Current Sample Schedule				
MW - 13	06/08/05	Not Sampled on Current Sample Schedule				
MW - 13	09/16/05	Not Sampled on Current Sample Schedule				
MW - 13	12/12/05	<0.001	<0.001	<0.001	<0.001	

TABLE 2

HISTORIC CONCENTRATIONS OF BTEX IN GROUNDWATER

**PLAINS MARKETING, L.P.
TNM 97-17
LEA COUNTY, NM
NMOCD REFERENCE NUMBER AP-017**

All concentrations are reported in mg/L

SAMPLE LOCATION	SAMPLE DATE	SW 846-8012B, 5030				
		BENZENE	TOLUENE	ETHYL-BENZENE	m, p, -XYLENES	o -XYLENE
NMOCD Regulatory Limit		0.010	0.75	0.75	0.62	
MW - 13	03/16/06	Not Sampled on Current Sample Schedule				
MW - 13	06/15/06	Not Sampled on Current Sample Schedule				
MW - 13	09/30/06	Not Sampled on Current Sample Schedule				
MW - 13	12/01/06	<0.02	<0.02	<0.02	<0.02	
MW - 13	02/27/07	Not Sampled on Current Sample Schedule				
MW - 13	05/22/07	Not Sampled on Current Sample Schedule				
MW - 13	08/15/07	Not Sampled on Current Sample Schedule				
MW - 13	11/06/07	<0.001	<0.001	<0.001	<0.001	
MW - 13	02/12/08	Not Sampled on Current Sample Schedule				
MW - 13	05/13/08	Not Sampled on Current Sample Schedule				
MW - 13	08/14/08	Not Sampled on Current Sample Schedule				
MW - 13	11/12/08	<0.001	<0.001	<0.001	<0.001	
MW - 13	02/10/09	Not Sampled on Current Sample Schedule				
MW - 13	05/12/09	Not Sampled on Current Sample Schedule				
MW - 13	08/10/09	Not Sampled on Current Sample Schedule				
MW - 13	11/17/09	<0.001	<0.001	<0.001	<0.001	
MW - 13	02/09/10	Not Sampled on Current Sample Schedule				
MW - 13	05/13/10	Not Sampled on Current Sample Schedule				
MW - 13	08/11/10	Not Sampled on Current Sample Schedule				
MW - 13	11/11/10	<0.001	<0.001	<0.001	<0.001	
MW - 13	02/16/11	Not Sampled on Current Sample Schedule				
MW - 13	05/19/11	Not Sampled on Current Sample Schedule				
MW - 13	08/10/11	Not Sampled on Current Sample Schedule				
MW - 13	11/16/11	<0.001	<0.001	<0.001	<0.001	
MW - 13	02/29/12	Not Sampled on Current Sample Schedule				
MW - 13	05/02/12	Not Sampled on Current Sample Schedule				
MW - 13	08/10/12	Not Sampled due to Site Excavation				
MW - 13	12/07/12	<0.001	<0.001	<0.001	<0.001	
MW - 13	02/13/13	Not Sampled on Current Sample Schedule				
MW - 13	05/22/13	Not Sampled on Current Sample Schedule				
MW - 13	08/13/13	Not Sampled on Current Sample Schedule				
MW - 13	11/21/13	<0.001	<0.001	<0.001	<0.00300	
MW - 13	02/04/14	Not Sampled on Current Sample Schedule				
MW - 13	05/14/14	Not Sampled on Current Sample Schedule				
MW - 13	08/05/14	Not Sampled on Current Sample Schedule				
MW - 13	11/19/14	<0.00100	<0.00100	<0.00100	<0.00100	
MW - 14	3/8/2005	Not Sampled Due to PSH in Well				
MW - 14	06/08/05	Not Sampled Due to PSH in Well				
MW - 14	09/16/05	Not Sampled Due to PSH in Well				

TABLE 2

HISTORIC CONCENTRATIONS OF BTEX IN GROUNDWATER

PLAINS MARKETING, L.P.
 TNM 97-17
 LEA COUNTY, NM
 NMOCD REFERENCE NUMBER AP-017

All concentrations are reported in mg/L

SAMPLE LOCATION	SAMPLE DATE	SW 846-8012B, 5030				
		BENZENE	TOLUENE	ETHYL-BENZENE	m, p, -XYLENES	o -XYLENE
NMOCD Regulatory Limit		0.010	0.75	0.75	0.62	
MW - 14	12/12/05	Not Sampled Due to PSH in Well				
MW - 14	03/16/06	Not Sampled Due to PSH in Well				
MW - 14	06/15/06	Not Sampled Due to PSH in Well				
MW - 14	09/30/06	Not Sampled Due to PSH in Well				
MW - 14	12/01/06	Not Sampled Due to PSH in Well				
MW - 14	02/27/07	Not Sampled Due to PSH in Well				
MW - 14	05/22/07	Not Sampled Due to PSH in Well				
MW - 14	08/15/07	Not Sampled Due to PSH in Well				
MW - 14	11/06/07	Not Sampled Due to PSH in Well				
MW - 14	02/12/08	Not Sampled Due to PSH in Well				
MW - 14	05/13/08	Not Sampled Due to PSH in Well				
MW - 14	08/14/08	Not Sampled Due to PSH in Well				
MW - 14	11/12/08	0.3180	0.136	0.3880	0.2620	
MW - 14	02/10/09	Not Sampled Due to PSH in Well				
MW - 14	05/12/09	Not Sampled Due to PSH in Well				
MW - 14	08/10/09	Not Sampled Due to PSH in Well				
MW - 14	11/18/09	0.2010	<0.100	0.2640	<0.100	
MW - 14	02/09/10	Not Sampled Due to PSH in Well				
MW - 14	05/13/10	Not Sampled Due to PSH in Well				
MW - 14	08/11/10	Not Sampled Due to PSH in Well				
MW - 14	11/11/10	Not Sampled Due to PSH in Well				
MW - 14	02/16/11	Not Sampled Due to PSH in Well				
MW - 14	05/19/11	Not Sampled Due to PSH in Well				
MW - 14	08/10/11	Not Sampled Due to PSH in Well				
MW - 14	11/16/11	Not Sampled Due to PSH in Well				
MW - 14	02/29/12	Not Sampled Due to PSH in Well				
MW - 14	05/02/12	Not Sampled Due to PSH in Well				
MW - 14	08/10/12	Not Sampled Due to PSH in Well				
MW - 14	12/07/12	Not Sampled Due to PSH in Well				
MW - 14	02/13/13	Not Sampled Due to PSH in Well				
MW - 14	05/22/13	Not Sampled Due to PSH in Well				
MW - 14	08/13/13	Not Sampled Due to PSH in Well				
MW - 14	11/21/13	Not Sampled Due to PSH in Well				
MW - 14	02/04/14	Not Sampled Due to PSH in Well				
MW - 14	05/14/14	Not Sampled Due to PSH in Well				
MW - 14	08/05/14	Not Sampled Due to PSH in Well				
MW - 14	11/19/14	Not Sampled Due to PSH in Well				
MW - 15	3/8/2005	Not Sampled Due to PSH in Well				
MW - 15	06/08/05	Not Sampled Due to PSH in Well				

TABLE 2

HISTORIC CONCENTRATIONS OF BTEX IN GROUNDWATER

PLAINS MARKETING, L.P.
 TNM 97-17
 LEA COUNTY, NM
 NMOCD REFERENCE NUMBER AP-017

All concentrations are reported in mg/L

SAMPLE LOCATION	SAMPLE DATE	SW 846-8012B, 5030				
		BENZENE	TOLUENE	ETHYL-BENZENE	m, p, -XYLENES	o -XYLENE
NMOCD Regulatory Limit		0.010	0.75	0.75	0.62	
MW - 15	09/16/05	Not Sampled Due to PSH in Well				
MW - 15	12/12/05	Not Sampled Due to PSH in Well				
MW - 15	03/16/06	Not Sampled Due to PSH in Well				
MW - 15	06/15/06	Not Sampled Due to PSH in Well				
MW - 15	09/30/06	Not Sampled Due to PSH in Well				
MW - 15	12/01/06	Not Sampled Due to PSH in Well				
MW - 15	02/27/07	Not Sampled Due to PSH in Well				
MW - 15	05/22/07	Not Sampled Due to PSH in Well				
MW - 15	08/15/07	Not Sampled Due to PSH in Well				
MW - 15	11/06/07	Not Sampled Due to PSH in Well				
MW - 15	02/12/08	0.1610	<0.002	0.2410	0.0531	
MW - 15	05/13/08	Not Sampled Due to PSH in Well				
MW - 15	08/14/08	Not Sampled Due to PSH in Well				
MW - 15	11/12/08	Not Sampled Due to Insufficient Water in Well				
MW - 15	02/10/09	Not Sampled Due to PSH in Well				
MW - 15	05/12/09	Not Sampled Due to PSH in Well				
MW - 15	08/10/09	Not Sampled Due to PSH in Well				
MW - 15	11/18/09	0.0773	<0.020	0.0535	<0.020	
MW - 15	02/09/10	Not Sampled Due to PSH in Well				
MW - 15	05/13/10	Not Sampled Due to PSH in Well				
MW - 15	08/11/10	Not Sampled Due to PSH in Well				
MW - 15	11/11/10	Not Sampled Due to PSH in Well				
MW - 15	02/16/11	Not Sampled Due to PSH in Well				
MW - 15	05/19/11	Not Sampled Due to PSH in Well				
MW - 15	08/10/11	Not Sampled Due to PSH in Well				
MW - 15	11/17/11	0.0898	<0.020	<0.020	<0.020	
MW - 15	02/29/12	0.2550	<0.020	0.2000	<0.020	
MW - 15	05/02/12	0.1420	<0.020	0.1010	<0.020	
MW - 15	08/10/12	Not Sampled due to Site Excavation				
MW - 15	12/07/12	Not Sampled due to PSH in Well				
MW - 15	02/13/13	Not Sampled due to PSH in Well				
MW - 15	05/22/13	0.0956	<0.00500	0.0300	<0.00500	
MW - 15	08/13/13	0.0909	<0.00500	<0.00500	<0.00500	
MW - 15	11/21/13	0.123	<0.0500	<0.0500	<0.150	
MW - 15	02/04/14	0.108	<0.0500	<0.0500	<0.150	
MW - 15	05/14/14	0.0779	<0.0500	<0.0500	<0.150	
MW - 15	08/05/14	Not Sampled Due to PSH in Well				
MW - 15	11/19/14	Not Sampled Due to PSH in Well				
MW - 16	06/20/02	<0.001	<0.001	<0.001	<0.001	<0.001

TABLE 2

HISTORIC CONCENTRATIONS OF BTEX IN GROUNDWATER

**PLAINS MARKETING, L.P.
TNM 97-17
LEA COUNTY, NM
NMOCD REFERENCE NUMBER AP-017**

All concentrations are reported in mg/L

SAMPLE LOCATION	SAMPLE DATE	SW 846-8012B, 5030				
		BENZENE	TOLUENE	ETHYL-BENZENE	m, p, -XYLENES	o -XYLENE
NMOCD Regulatory Limit		0.010	0.75	0.75	0.62	
MW - 16	09/26/02	<0.001	<0.001	<0.001	<0.001	<0.001
MW - 16	11/12/02	<0.001	<0.001	<0.001	<0.001	<0.001
MW - 16	02/12/03	<0.001	<0.001	<0.001	<0.001	<0.001
MW - 16	05/14/03	<0.001	<0.001	<0.001	<0.001	<0.001
MW - 16	08/21/03	<0.001	<0.001	<0.001	<0.001	<0.001
MW - 16	12/10/03	<0.001	<0.001	<0.001	<0.002	<0.001
MW - 16	02/11/04	<0.001	<0.001	<0.001	<0.002	<0.001
MW - 16	12/02/04	<0.001	<0.001	<0.001	<0.001	
MW - 16	03/08/05	Not Sampled on Current Sample Schedule				
MW - 16	06/08/05	Not Sampled on Current Sample Schedule				
MW - 16	09/16/05	Not Sampled on Current Sample Schedule				
MW - 16	12/12/05	<0.001	<0.001	<0.001	<0.001	
MW - 16	03/16/06	Not Sampled on Current Sample Schedule				
MW - 16	06/15/06	Not Sampled on Current Sample Schedule				
MW - 16	09/30/06	Not Sampled on Current Sample Schedule				
MW - 16	12/01/06	<0.02	<0.02	<0.02	<0.02	
MW - 16	02/27/07	Not Sampled on Current Sample Schedule				
MW - 16	05/22/07	Not Sampled on Current Sample Schedule				
MW - 16	08/15/07	Not Sampled on Current Sample Schedule				
MW - 16	11/05/07	<0.001	<0.001	<0.001	<0.001	
MW - 16	02/12/08	Not Sampled on Current Sample Schedule				
MW - 16	05/13/08	Not Sampled on Current Sample Schedule				
MW - 16	08/14/08	Not Sampled on Current Sample Schedule				
MW - 16	11/12/08	<0.001	<0.001	<0.001	<0.001	
MW - 16	02/10/09	Not Sampled on Current Sample Schedule				
MW - 16	05/12/09	Not Sampled on Current Sample Schedule				
MW - 16	08/10/09	Not Sampled on Current Sample Schedule				
MW - 16	11/17/09	<0.001	<0.001	<0.001	<0.001	
MW - 16	02/09/10	Not Sampled on Current Sample Schedule				
MW - 16	05/13/10	Not Sampled on Current Sample Schedule				
MW - 16	08/11/10	Not Sampled on Current Sample Schedule				
MW - 16	11/11/10	<0.001	<0.001	<0.001	<0.001	
MW - 16	02/16/11	Not Sampled on Current Sample Schedule				
MW - 16	05/19/11	Not Sampled on Current Sample Schedule				
MW - 16	08/10/11	Not Sampled on Current Sample Schedule				
MW - 16	11/16/11	<0.001	<0.001	<0.001	<0.001	
MW - 16	02/29/12	Not Sampled on Current Sample Schedule				
MW - 16	05/02/12	Not Sampled on Current Sample Schedule				
MW - 16	08/10/12	Not Sampled due to Site Excavation				
MW - 16	12/06/12	<0.001	<0.001	<0.001	<0.001	

TABLE 2

HISTORIC CONCENTRATIONS OF BTEX IN GROUNDWATER

**PLAINS MARKETING, L.P.
TNM 97-17
LEA COUNTY, NM
NMOCD REFERENCE NUMBER AP-017**

All concentrations are reported in mg/L

SAMPLE LOCATION	SAMPLE DATE	SW 846-8012B, 5030				
		BENZENE	TOLUENE	ETHYL-BENZENE	m, p, -XYLENES	o -XYLENE
NMOCD Regulatory Limit		0.010	0.75	0.75	0.62	
MW - 16	02/13/13	Not Sampled on Current Sample Schedule				
MW - 16	05/22/13	Not Sampled on Current Sample Schedule				
MW - 16	08/13/13	Not Sampled on Current Sample Schedule				
MW - 16	11/21/13	<0.001	<0.001	<0.001	<0.00300	
MW - 16	02/04/14	Not Sampled on Current Sample Schedule				
MW - 16	05/14/14	Not Sampled on Current Sample Schedule				
MW - 16	08/05/14	Not Sampled on Current Sample Schedule				
MW - 16	11/19/14	<0.00100	<0.00100	<0.00100	<0.00100	
MW - 17	06/20/02	<0.001	<0.001	<0.001	<0.001	<0.001
MW - 17	09/26/02	<0.001	<0.001	<0.001	<0.001	<0.001
MW - 17	11/12/02	<0.001	<0.001	<0.001	<0.001	<0.001
MW - 17	02/12/03	<0.001	<0.001	<0.001	<0.001	<0.001
MW - 17	05/14/03	<0.001	<0.001	<0.001	<0.001	<0.001
MW - 17	08/21/03	<0.001	<0.001	<0.001	<0.001	<0.001
MW - 17	12/10/03	<0.001	<0.001	<0.001	<0.002	<0.001
MW - 17	02/11/04	<0.001	<0.001	<0.001	<0.002	<0.001
MW - 17	12/02/04	<0.001	<0.001	<0.001	<0.001	
MW - 17	03/08/05	Not Sampled on Current Sample Schedule				
MW - 17	06/08/05	Not Sampled on Current Sample Schedule				
MW - 17	09/16/05	Not Sampled on Current Sample Schedule				
MW - 17	12/12/05	<0.001	<0.001	<0.001	<0.001	
MW - 17	03/16/06	Not Sampled on Current Sample Schedule				
MW - 17	06/15/06	Not Sampled on Current Sample Schedule				
MW - 17	09/30/06	Not Sampled on Current Sample Schedule				
MW - 17	12/01/06	<0.02	<0.02	<0.02	<0.02	
MW - 17	02/27/07	Not Sampled on Current Sample Schedule				
MW - 17	05/22/07	Not Sampled on Current Sample Schedule				
MW - 17	08/15/07	Not Sampled on Current Sample Schedule				
MW - 17	11/06/07	<0.001	<0.001	<0.001	<0.001	
MW - 17	02/12/08	Not Sampled on Current Sample Schedule				
MW - 17	05/13/08	Not Sampled on Current Sample Schedule				
MW - 17	08/14/08	Not Sampled on Current Sample Schedule				
MW - 17	11/12/08	<0.001	<0.001	<0.001	<0.001	
MW - 17	02/10/09	Not Sampled on Current Sample Schedule				
MW - 17	05/12/09	Not Sampled on Current Sample Schedule				
MW - 17	08/10/09	Not Sampled on Current Sample Schedule				
MW - 17	11/17/09	<0.001	<0.001	<0.001	<0.001	
MW - 17	02/09/10	Not Sampled on Current Sample Schedule				
MW - 17	05/13/10	Not Sampled on Current Sample Schedule				

TABLE 2

HISTORIC CONCENTRATIONS OF BTEX IN GROUNDWATER

**PLAINS MARKETING, L.P.
TNM 97-17
LEA COUNTY, NM
NMOCD REFERENCE NUMBER AP-017**

All concentrations are reported in mg/L

SAMPLE LOCATION	SAMPLE DATE	SW 846-8012B, 5030				
		BENZENE	TOLUENE	ETHYL-BENZENE	m, p, -XYLENES	o -XYLENE
NMOCD Regulatory Limit		0.010	0.75	0.75	0.62	
MW - 17	08/11/10	Not Sampled on Current Sample Schedule				
MW - 17	11/11/10	<0.001	<0.001	<0.001	<0.001	
MW - 17	02/16/11	Not Sampled on Current Sample Schedule				
MW - 17	05/19/11	Not Sampled on Current Sample Schedule				
MW - 17	08/10/11	Not Sampled on Current Sample Schedule				
MW - 17	11/16/11	<0.001	<0.001	<0.001	<0.001	
MW - 17	02/29/12	Not Sampled on Current Sample Schedule				
MW - 17	05/02/12	Not Sampled on Current Sample Schedule				
MW - 17	08/10/12	Not Sampled on Current Sample Schedule				
MW - 17	12/07/12	<0.001	<0.001	<0.001	<0.001	
MW - 17	02/13/13	Not Sampled on Current Sample Schedule				
MW - 17	05/22/13	Not Sampled on Current Sample Schedule				
MW - 17	08/13/13	Not Sampled on Current Sample Schedule				
MW - 17	11/21/13	<0.001	<0.001	<0.001	<0.00300	
MW - 17	02/04/14	Not Sampled on Current Sample Schedule				
MW - 17	05/14/14	Not Sampled on Current Sample Schedule				
MW - 17	08/05/14	Not Sampled on Current Sample Schedule				
MW - 17	11/19/14	<0.00100	<0.00100	<0.00100	<0.00100	
MW - 18	06/20/02	<0.001	<0.001	<0.001	<0.001	<0.001
MW - 18	09/26/02	<0.001	<0.001	<0.001	<0.001	<0.001
MW - 18	11/12/02	<0.001	<0.001	<0.001	<0.001	<0.001
MW - 18	02/12/03	<0.001	<0.001	<0.001	<0.001	<0.001
MW - 18	05/14/03	<0.001	<0.001	<0.001	<0.001	<0.001
MW - 18	08/21/03	<0.001	<0.001	<0.001	<0.001	<0.001
MW - 18	12/10/03	<0.001	<0.001	<0.001	<0.002	<0.001
MW - 18	02/11/04	<0.001	<0.001	<0.001	<0.002	<0.001
MW - 18	12/02/04	<0.001	<0.001	<0.001	<0.001	
MW - 18	03/08/05	Not Sampled on Current Sample Schedule				
MW - 18	06/08/05	Not Sampled on Current Sample Schedule				
MW - 18	09/16/05	Not Sampled on Current Sample Schedule				
MW - 18	12/12/05	<0.001	<0.001	<0.001	<0.001	
MW - 18	03/16/06	Not Sampled on Current Sample Schedule				
MW - 18	06/15/06	Not Sampled on Current Sample Schedule				
MW - 18	09/30/06	Not Sampled on Current Sample Schedule				
MW - 18	12/01/06	<0.01	<0.01	<0.01	<0.01	
MW - 18	02/27/07	Not Sampled on Current Sample Schedule				
MW - 18	05/22/07	Not Sampled on Current Sample Schedule				
MW - 18	08/15/07	Not Sampled on Current Sample Schedule				
MW - 18	11/06/07	<0.001	<0.001	<0.001	<0.001	

TABLE 2

HISTORIC CONCENTRATIONS OF BTEX IN GROUNDWATER

PLAINS MARKETING, L.P.
 TNM 97-17
 LEA COUNTY, NM
 NMOCD REFERENCE NUMBER AP-017

All concentrations are reported in mg/L

SAMPLE LOCATION	SAMPLE DATE	SW 846-8012B, 5030				
		BENZENE	TOLUENE	ETHYL-BENZENE	m, p, -XYLENES	o -XYLENE
NMOCD Regulatory Limit		0.010	0.75	0.75	0.62	
MW - 18	02/12/08	Not Sampled on Current Sample Schedule				
MW - 18	05/13/08	Not Sampled on Current Sample Schedule				
MW - 18	08/14/08	Not Sampled on Current Sample Schedule				
MW - 18	11/12/08	<0.001	<0.001	<0.001	<0.001	
MW - 18	02/10/09	Not Sampled on Current Sample Schedule				
MW - 18	05/12/09	Not Sampled on Current Sample Schedule				
MW - 18	08/10/09	Not Sampled on Current Sample Schedule				
MW - 18	11/17/09	<0.001	<0.001	<0.001	<0.001	
MW - 18	02/09/10	Not Sampled on Current Sample Schedule				
MW - 18	05/13/10	Not Sampled on Current Sample Schedule				
MW - 18	08/11/10	Not Sampled on Current Sample Schedule				
MW - 18	11/11/10	<0.001	<0.001	<0.001	<0.001	
MW - 18	02/16/11	Not Sampled on Current Sample Schedule				
MW - 18	05/19/11	Not Sampled on Current Sample Schedule				
MW - 18	08/10/11	Not Sampled on Current Sample Schedule				
MW - 18	11/16/11	<0.001	<0.001	<0.001	<0.001	
MW - 18	02/29/12	Not Sampled on Current Sample Schedule				
MW - 18	05/02/12	Not Sampled on Current Sample Schedule				
MW - 18	08/10/12	Not Sampled due to Site Excavation				
MW - 18	12/06/12	<0.001	<0.001	<0.001	<0.001	
MW - 18	02/13/13	Not Sampled on Current Sample Schedule				
MW - 18	05/22/13	Not Sampled on Current Sample Schedule				
MW - 18	08/13/13	Not Sampled on Current Sample Schedule				
MW - 18	11/21/13	<0.001	<0.001	<0.001	<0.00300	
MW - 18	02/04/14	Not Sampled on Current Sample Schedule				
MW - 18	05/14/14	Not Sampled on Current Sample Schedule				
MW - 18	08/05/14	Not Sampled on Current Sample Schedule				
MW - 18	11/19/14	<0.00100	<0.00100	<0.00100	<0.00100	
MW - 19	03/08/05	Not Sampled Due to PSH in Well				
MW - 19	06/08/05	0.2720	<0.05	0.1100	<0.05	
MW - 19	09/16/05	Not Sampled Due to PSH in Well				
MW - 19	12/12/05	Not Sampled Due to PSH in Well				
MW - 19	03/16/06	Not Sampled Due to PSH in Well				
MW - 19	06/15/06	Not Sampled Due to PSH in Well				
MW - 19	09/30/06	Not Sampled Due to PSH in Well				
MW - 19	12/01/06	Not Sampled Due to PSH in Well				
MW - 19	02/27/07	Not Sampled Due to PSH in Well				
MW - 19	05/22/07	Not Sampled Due to PSH in Well				
MW - 19	08/15/07	Not Sampled Due to PSH in Well				

TABLE 2

HISTORIC CONCENTRATIONS OF BTEX IN GROUNDWATER

PLAINS MARKETING, L.P.
 TNM 97-17
 LEA COUNTY, NM
 NMOCD REFERENCE NUMBER AP-017

All concentrations are reported in mg/L

SAMPLE LOCATION	SAMPLE DATE	SW 846-8012B, 5030				
		BENZENE	TOLUENE	ETHYL-BENZENE	m, p, -XYLENES	o -XYLENE
NMOCD Regulatory Limit		0.010	0.75	0.75	0.62	
MW - 19	11/06/07	Not Sampled Due to PSH in Well				
MW - 19	02/12/08	Not Sampled Due to PSH in Well				
MW - 19	05/13/08	Not Sampled Due to PSH in Well				
MW - 19	08/14/08	Not Sampled Due to PSH in Well				
MW - 19	11/12/08	Not Sampled Due to Insufficient Water in Well				
MW - 19	02/10/09	Not Sampled Due to PSH in Well				
MW - 19	05/12/09	Not Sampled Due to PSH in Well				
MW - 19	08/10/09	Not Sampled Due to PSH in Well				
MW - 19	11/18/09	0.2360	<0.010	0.0320	0.0296	
MW - 19	02/09/10	0.2630	<0.010	0.0546	0.0714	
MW - 19	05/13/10	0.1920	<0.001	0.0455	0.0768	
MW - 19	08/11/10	0.1340	<0.100	<0.100	0.1050	
MW - 19	11/11/10	0.4740	<0.100	<0.100	<0.100	
MW - 19	02/16/11	0.6910	<0.100	<0.100	<0.100	
MW - 19	05/19/11	1.1500	<0.100	0.5160	1.5900	
MW - 19	08/10/11	0.2940	<0.100	0.0398	0.0435	
MW - 19	11/16/11	0.3180	<0.001	0.0460	0.0510	
MW - 19	02/29/12	0.3070	<0.001	0.0515	0.0635	
MW - 19	05/02/12	0.2550	<0.001	0.0404	0.0471	
MW - 19	08/10/12	Not Sampled Due to PSH in Well				
MW - 19	12/06/12	Not Sampled Due to PSH in Well				
MW - 19	02/13/13	Not Sampled Due to PSH in Well				
MW - 19	05/22/13	Not Sampled				
MW - 19	08/13/13	0.263	<0.00100	0.0464	0.0808	
MW - 19	11/21/13	Not Sampled Due to PSH in Well				
MW - 19	02/04/14	Not Sampled Due to PSH in Well				
MW - 19	05/14/14	Not Sampled Due to PSH in Well				
MW - 19	08/05/14	Not Sampled Due to PSH in Well				
MW - 19	11/20/14	0.3660	<0.0500	<0.0500	<0.0500	
MW - 20	06/20/02	0.1340	<0.001	0.0170	<0.001	0.006
MW - 20	09/26/02	0.6150	<0.001	0.1720	0.0020	<0.001
MW - 20	11/12/02	0.5020	<0.001	0.1360	0.0030	<0.001
MW - 20	02/12/03	0.4710	<0.001	0.1650	<0.001	<0.001
MW - 20	05/14/03	0.4100	<0.001	0.1280	<0.001	0.003
MW - 20	08/21/03	0.2950	<0.001	0.1340	0.0070	<0.001
MW - 20	12/10/03	0.0610	<0.001	0.0620	<0.002	<0.001
MW - 20	02/11/04	0.4590	<0.001	0.1590	0.0040	<0.001
MW - 20	05/11/04	0.3020	<0.001	0.1270	<0.002	<0.001
MW - 20	08/25/04	1.9600	<0.001	0.1440	0.0042	0.001

TABLE 2

HISTORIC CONCENTRATIONS OF BTEX IN GROUNDWATER

PLAINS MARKETING, L.P.
 TNM 97-17
 LEA COUNTY, NM
 NMOCD REFERENCE NUMBER AP-017

All concentrations are reported in mg/L

SAMPLE LOCATION	SAMPLE DATE	SW 846-8012B, 5030					
		BENZENE	TOLUENE	ETHYL-BENZENE	m, p, -XYLENES	o -XYLENE	
NMOCD Regulatory Limit		0.010	0.75	0.75	0.62		
MW - 20	12/03/04	0.2570	<0.005	0.0760	<0.005		
MW - 20	03/08/05	<0.1	<0.1	<0.1	<0.1		
MW - 20	06/08/05	0.1560	<0.05	<0.05	<0.05		
MW - 20	09/16/05	0.0488	<0.001	0.0250	<0.001		
MW - 20	12/12/05	0.0615	<0.01	0.0293	<0.01		
MW - 20	03/16/06	0.1000	<0.005	0.0232	<0.005		
MW - 20	06/15/06	0.0808	<0.02	0.0343	<0.02		
MW - 20	09/30/06	<0.001	<0.001	0.0056	0.0109		
MW - 20	12/01/06	0.2920	<0.01	0.1240	<0.01		
MW - 20	02/27/07	<0.02	<0.02	0.0745	<0.02		
MW - 20	05/22/07	0.0284	<0.005	<0.005	<0.005		
MW - 20	08/15/07	0.3540	<0.1	<0.1	<0.1		
MW - 20	11/06/07	0.1690	<0.02	<0.02	<0.02		
MW - 20	02/12/08	0.2010	<0.005	0.0204	<0.005		
MW - 20	05/13/08	0.4700	<0.005	0.0251	<0.005		
MW - 20	08/14/08	0.5350	<0.005	<0.005	<0.005		
MW - 20	11/12/08	0.3060	<0.005	0.0177	<0.005		
MW - 20	02/10/09	0.2000	<0.005	0.0194	<0.005		
MW - 20	05/12/09	0.1240	<0.005	0.0332	<0.005		
MW - 20	08/10/09	0.1490	<0.001	<0.001	<0.001		
MW - 20	11/18/09	0.0758	<0.001	<0.001	<0.001		
MW - 20	02/09/10	0.0952	<0.001	<0.001	0.0039		
MW - 20	05/13/10	0.0508	<0.001	0.0023	0.0093		
MW - 20	08/11/10	<0.0100	<0.0100	<0.0100	<0.0100		
MW - 20	11/11/10	<0.0500	<0.0500	<0.0500	<0.0500		
MW - 20	02/16/11	0.1030	<0.001	<0.001	0.0186		
MW - 20	05/19/11	0.0512	<0.001	<0.001	0.0158		
MW - 20	08/10/11	0.0298	<0.001	<0.001	0.0120		
MW - 20	11/16/11	0.0728	<0.001	<0.001	<0.001		
MW - 20	02/29/12	0.0235	<0.001	<0.001	0.0246		
MW - 20	05/02/12	0.0245	<0.001	<0.001	<0.001		
MW - 20	08/10/12	Not Sampled due to Site Excavation					
MW - 20	12/06/12	0.0136	<0.001	<0.001	<0.001		
MW - 20	02/13/13	<0.0100	<0.0100	<0.0100	<0.0100		
MW - 20	05/22/13	0.0072	<0.001	<0.001	<0.001		
MW - 20	08/13/13	<0.00500	<0.00500	<0.00500	<0.00500		
MW - 20	11/21/13	0.00790	<0.00500	<0.00500	<0.0150		
MW - 20	02/04/14	0.01270	<0.00100	<0.00100	<0.00300		
MW - 20	05/14/14	0.0123	<0.00100	<0.00100	<0.00300		
MW - 20	08/05/14	<0.00500	<0.00500	<0.00500	<0.00500		

TABLE 2

HISTORIC CONCENTRATIONS OF BTEX IN GROUNDWATER

PLAINS MARKETING, L.P.
 TNM 97-17
 LEA COUNTY, NM
 NMOCD REFERENCE NUMBER AP-017

All concentrations are reported in mg/L

SAMPLE LOCATION	SAMPLE DATE	SW 846-8012B, 5030				
		BENZENE	TOLUENE	ETHYL-BENZENE	m, p, -XYLENES	o -XYLENE
NMOCD Regulatory Limit		0.010	0.75	0.75	0.62	
MW - 20	11/20/14	0.0042	<0.00100	<0.00100	<0.00100	
MW - 21	06/20/02	0.0370	<0.001	0.0010	<0.001	0.002
MW - 21	09/26/02	0.1560	<0.001	0.0540	<0.001	<0.001
MW - 21	11/12/02	0.0820	<0.001	0.0650	0.0030	<0.001
MW - 21	02/12/03	0.0780	<0.001	0.0720	0.0030	<0.001
MW - 21	05/14/03	0.0860	<0.001	0.0720	0.0040	<0.001
MW - 21	08/21/03	0.1040	<0.001	0.0740	0.0040	<0.001
MW - 21	12/10/03	0.0880	<0.001	0.0380	<0.002	<0.001
MW - 21	02/11/04	0.0720	<0.001	0.0410	<0.002	<0.001
MW - 21	05/11/04	0.0845	<0.001	0.0449	<0.002	<0.001
MW - 21	08/25/04	0.1080	<0.001	0.0214	<0.002	<0.001
MW - 21	12/02/04	0.0533	<0.005	<0.005	0.0070	
MW - 21	03/08/05	<0.1	<0.1	<0.1	<0.1	
MW - 21	06/08/05	0.0105	<0.01	<0.01	<0.01	
MW - 21	09/15/05	0.0186	<0.001	<0.001	<0.001	
MW - 21	12/12/05	0.0082	<0.001	<0.001	0.0059	
MW - 21	03/16/06	Not Sampled				
MW - 21	06/15/06	<0.02	<0.02	<0.02	<0.02	
MW - 21	09/30/06	0.0059	<0.005	<0.005	0.0107	
MW - 21	12/01/06	0.3280	<0.01	0.1130	<0.01	
MW - 21	02/27/07	<0.02	<0.02	<0.02	<0.02	
MW - 21	05/22/07	<0.005	<0.005	<0.005	<0.005	
MW - 21	08/15/07	<0.01	<0.01	<0.01	<0.01	
MW - 21	11/06/07	<0.001	<0.001	<0.001	0.0014	
MW - 21	02/12/08	0.0017	<0.001	0.0022	0.0010	
MW - 21	05/13/08	0.0024	<0.001	0.0017	<0.001	
MW - 21	08/14/08	0.0038	<0.001	0.0040	0.0072	
MW - 21	11/12/08	0.0054	<0.001	<0.001	0.0073	
MW - 21	02/10/09	<0.005	<0.005	<0.005	<0.005	
MW - 21	05/12/09	<0.001	<0.001	<0.001	0.0134	
MW - 21	08/10/09	0.0073	<0.001	<0.001	0.0077	
MW - 21	11/18/09	0.0068	<0.001	0.0019	<0.001	
MW - 21	02/09/10	0.0097	<0.001	<0.001	0.0035	
MW - 21	05/13/10	0.0054	<0.001	<0.001	0.0113	
MW - 21	08/11/10	<0.001	<0.001	<0.001	<0.001	
MW - 21	11/11/10	<0.0500	<0.0500	<0.0500	<0.0500	
MW - 21	02/16/11	<0.001	<0.001	<0.001	0.0216	
MW - 21	05/19/11	0.0184	<0.001	<0.001	0.0156	
MW - 21	08/10/11	0.0071	<0.001	<0.001	<0.001	

TABLE 2

HISTORIC CONCENTRATIONS OF BTEX IN GROUNDWATER

PLAINS MARKETING, L.P.
 TNM 97-17
 LEA COUNTY, NM
 NMOCD REFERENCE NUMBER AP-017

All concentrations are reported in mg/L

SAMPLE LOCATION	SAMPLE DATE	SW 846-8012B, 5030				
		BENZENE	TOLUENE	ETHYL-BENZENE	m, p, -XYLENES	o -XYLENE
NMOCD Regulatory Limit		0.010	0.75	0.75	0.62	
MW - 21	11/16/11	0.0040	<0.001	<0.001	<0.001	
MW - 21	02/29/12	0.0146	<0.001	<0.001	<0.001	
MW - 21	05/02/12	0.0148	<0.001	<0.001	<0.001	
MW - 21	08/10/12	Not Sampled due to Site Excavation				
MW - 21	12/06/12	<0.005	<0.005	<0.005	<0.005	
MW - 21	02/13/13	<0.005	<0.005	<0.005	<0.005	
MW - 21	05/22/13	0.0072	<0.00100	<0.00100	0.0116	
MW - 21	08/13/13	<0.00100	<0.00100	<0.00100	<0.00100	
MW - 21	11/21/13	0.00650	<0.00500	<0.00500	<0.0150	
MW - 21	02/04/14	0.00570	<0.00100	<0.00100	<0.00300	
MW - 21	05/14/14	0.00180	<0.00100	<0.00100	<0.00300	
MW - 21	08/05/14	<0.0100	<0.0100	<0.0100	<0.0100	
MW - 21	11/20/14	<0.00100	<0.00100	<0.00100	<0.00100	
MW - 22	06/20/02	<0.001	0.002	<0.001	<0.001	<0.001
MW - 22	09/26/02	<0.001	<0.001	<0.001	<0.001	<0.001
MW - 22	11/12/02	<0.001	<0.001	<0.001	<0.001	<0.001
MW - 22	02/12/03	<0.001	<0.001	<0.001	<0.001	<0.001
MW - 22	05/14/03	<0.001	<0.001	<0.001	<0.001	<0.001
MW - 22	08/21/03	<0.001	<0.001	<0.001	<0.001	<0.001
MW - 22	12/10/03	<0.001	<0.001	<0.001	<0.002	<0.001
MW - 22	02/11/04	<0.001	<0.001	<0.001	<0.002	<0.001
MW - 22	12/03/04	<0.001	<0.001	<0.001	<0.001	
MW - 22	03/08/05	Not Sampled on Current Sample Schedule				
MW - 22	06/08/05	<0.005	<0.005	<0.005	<0.005	
MW - 22	09/15/05	Not Sampled on Current Sample Schedule				
MW - 22	12/12/05	<0.001	<0.001	<0.001	<0.001	
MW - 22	03/16/06	Not Sampled on Current Sample Schedule				
MW - 22	06/15/06	0.0010	<0.001	<0.001	0.0011	
MW - 22	09/30/06	Not Sampled on Current Sample Schedule				
MW - 22	12/01/06	0.3120	<0.01	0.0793	<0.01	
MW - 22	02/27/07	<0.005	<0.005	<0.005	<0.005	
MW - 22	05/22/07	<0.005	<0.005	<0.005	<0.005	
MW - 22	08/15/07	Not Sampled on Current Sample Schedule				
MW - 22	11/06/07	0.0029	<0.001	0.0017	0.0046	
MW - 22	02/12/08	Not Sampled on Current Sample Schedule				
MW - 22	05/13/08	<0.001	<0.001	<0.001	<0.001	
MW - 22	08/14/08	Not Sampled on Current Sample Schedule				
MW - 22	11/12/08	<0.001	<0.001	<0.001	<0.001	
MW - 22	02/10/09	Not Sampled on Current Sample Schedule				

TABLE 2
HISTORIC CONCENTRATIONS OF BTEX IN GROUNDWATER
PLAINS MARKETING, L.P.
TNM 97-17
LEA COUNTY, NM
NMOCD REFERENCE NUMBER AP-017

All concentrations are reported in mg/L

SAMPLE LOCATION	SAMPLE DATE	SW 846-8012B, 5030				
		BENZENE	TOLUENE	ETHYL-BENZENE	m, p, -XYLENES	o -XYLENE
NMOCD Regulatory Limit		0.010	0.75	0.75	0.62	
MW - 22	05/12/09	<0.001	<0.001	<0.001	<0.001	
MW - 22	08/10/09	Not Sampled on Current Sample Schedule				
MW - 22	11/17/09	<0.001	<0.001	<0.001	0.0012	
MW - 22	02/09/10	Not Sampled on Current Sample Schedule				
MW - 22	05/13/10	<0.001	<0.001	<0.001	0.0057	
MW - 22	08/11/10	Not Sampled on Current Sample Schedule				
MW - 22	11/11/10	<0.0200	<0.0200	<0.0200	<0.0200	
MW - 22	02/16/11	Not Sampled on Current Sample Schedule				
MW - 22	05/19/11	<0.001	<0.001	<0.001	0.0154	
MW - 22	08/10/11	Not Sampled on Current Sample Schedule				
MW - 22	11/16/11	<0.001	<0.001	<0.001	<0.001	
MW - 22	02/29/12	Not Sampled on Current Sample Schedule				
MW - 22	05/02/12	<0.001	<0.001	<0.001	<0.001	
MW - 22	08/10/12	Not Sampled due to Site Excavation				
MW - 22	12/06/12	<0.001	<0.001	<0.001	<0.001	
MW - 22	02/13/13	Not Sampled on Current Sample Schedule				
MW - 22	05/22/13	<0.001	<0.001	<0.001	<0.001	
MW - 22	08/13/13	Not Sampled on Current Sample Schedule				
MW - 22	11/21/13	<0.001	<0.001	<0.001	<0.00300	
MW - 22	02/04/14	Not Sampled on Current Sample Schedule				
MW - 22	05/14/14	<0.00100	<0.00100	<0.00100	<0.00300	
MW - 22	08/05/14	Not Sampled on Current Sample Schedule				
MW - 22	11/19/14	<0.00100	<0.00100	<0.00100	<0.00100	
MW - 23	06/20/02	<0.001	<0.001	<0.001	<0.001	<0.001
MW - 23	09/26/02	<0.001	<0.001	<0.001	<0.001	<0.001
MW - 23	11/12/02	<0.001	<0.001	<0.001	<0.001	<0.001
MW - 23	02/12/03	<0.001	<0.001	<0.001	<0.001	<0.001
MW - 23	05/14/03	<0.001	<0.001	<0.001	<0.001	<0.001
MW - 23	08/21/03	<0.001	<0.001	<0.001	<0.001	<0.001
MW - 23	12/10/03	<0.001	<0.001	<0.001	<0.002	<0.001
MW - 23	02/11/04	<0.001	<0.001	<0.001	<0.002	<0.001
MW - 23	12/03/04	<0.001	<0.001	<0.001	<0.001	
MW - 23	03/08/05	Not Sampled on Current Sample Schedule				
MW - 23	06/08/05	<0.001	<0.001	<0.001	<0.001	
MW - 23	09/15/05	Not Sampled on Current Sample Schedule				
MW - 23	12/12/05	<0.001	<0.001	<0.001	<0.001	
MW - 23	03/16/06	Not Sampled on Current Sample Schedule				
MW - 23	06/15/06	<0.001	<0.001	<0.001	<0.001	
MW - 23	09/30/06	<0.001	<0.001	0.0121	0.0118	

TABLE 2
HISTORIC CONCENTRATIONS OF BTEX IN GROUNDWATER
PLAINS MARKETING, L.P.
TNM 97-17
LEA COUNTY, NM
NMOCD REFERENCE NUMBER AP-017

All concentrations are reported in mg/L

SAMPLE LOCATION	SAMPLE DATE	SW 846-8012B, 5030				
		BENZENE	TOLUENE	ETHYL-BENZENE	m, p, -XYLENES	o -XYLENE
NMOCD Regulatory Limit		0.010	0.75	0.75	0.62	
MW - 23	12/01/06	0.0236	<0.01	0.0745	<0.01	
MW - 23	02/27/07	<0.005	<0.005	<0.005	<0.005	
MW - 23	05/22/07	<0.005	<0.005	<0.005	<0.005	
MW - 23	08/15/07	Not Sampled on Current Sample Schedule				
MW - 23	11/06/07	<0.001	<0.001	<0.001	<0.001	
MW - 23	02/12/08	Not Sampled on Current Sample Schedule				
MW - 23	05/13/08	<0.001	<0.001	<0.001	<0.001	
MW - 23	08/14/08	Not Sampled on Current Sample Schedule				
MW - 23	11/12/08	<0.001	<0.001	<0.001	<0.001	
MW - 23	02/10/09	Not Sampled on Current Sample Schedule				
MW - 23	05/12/09	<0.001	<0.001	<0.001	<0.001	
MW - 23	08/10/09	Not Sampled on Current Sample Schedule				
MW - 23	11/17/09	<0.001	<0.001	<0.001	<0.001	
MW - 23	02/09/10	Not Sampled on Current Sample Schedule				
MW - 23	05/13/10	<0.001	<0.001	<0.001	<0.001	
MW - 23	08/11/10	Not Sampled on Current Sample Schedule				
MW - 23	11/11/10	<0.0200	<0.0200	<0.0200	<0.0200	
MW - 23	02/16/11	Not Sampled on Current Sample Schedule				
MW - 23	05/19/11	<0.001	<0.001	<0.001	<0.001	
MW - 23	08/10/12	Not Sampled on Current Sample Schedule				
MW - 23	11/16/11	<0.001	<0.001	<0.001	<0.001	
MW - 23	02/29/12	Not Sampled on Current Sample Schedule				
MW - 23	05/02/12	<0.001	<0.001	<0.001	<0.001	
MW - 23	08/10/12	Not Sampled due to Site Excavation				
MW - 23	12/07/12	<0.001	<0.001	<0.001	<0.001	
MW - 23	02/13/13	Not Sampled on Current Sample Schedule				
MW - 23	05/22/13	<0.001	<0.001	<0.001	<0.001	
MW - 23	08/13/13	Not Sampled on Current Sample Schedule				
MW - 23	11/21/13	<0.001	<0.001	<0.001	<0.00300	
MW - 23	02/04/14	Not Sampled on Current Sample Schedule				
MW - 23	05/14/14	<0.00100	<0.00100	<0.00100	<0.00300	
MW - 23	08/05/14	Not Sampled on Current Sample Schedule				
MW - 23	11/19/14	<0.00100	<0.00100	<0.00100	<0.00100	
MW - 24	06/20/02	<0.001	<0.001	<0.001	<0.001	<0.001
MW - 24	09/26/02	<0.001	<0.001	<0.001	<0.001	<0.001
MW - 24	11/12/02	<0.001	<0.001	<0.001	<0.001	<0.001
MW - 24	02/12/03	<0.001	<0.001	<0.001	<0.001	<0.001
MW - 24	05/14/03	<0.001	<0.001	<0.001	<0.001	<0.001
MW - 24	08/21/03	<0.001	<0.001	<0.001	<0.001	<0.001

TABLE 2

HISTORIC CONCENTRATIONS OF BTEX IN GROUNDWATER

**PLAINS MARKETING, L.P.
TNM 97-17
LEA COUNTY, NM
NMOCD REFERENCE NUMBER AP-017**

All concentrations are reported in mg/L

SAMPLE LOCATION	SAMPLE DATE	SW 846-8012B, 5030				
		BENZENE	TOLUENE	ETHYL-BENZENE	m, p, -XYLENES	o -XYLENE
NMOCD Regulatory Limit		0.010	0.75	0.75	0.62	
MW - 24	12/10/03	<0.001	<0.001	<0.001	<0.002	<0.001
MW - 24	02/11/04	<0.001	<0.001	<0.001	<0.002	<0.001
MW - 24	12/03/04	<0.001	<0.001	<0.001	<0.001	
MW - 24	03/08/05	Not Sampled on Current Sample Schedule				
MW - 24	06/08/05	<0.001	<0.001	<0.001	<0.001	
MW - 24	09/15/05	Not Sampled on Current Sample Schedule				
MW - 24	12/12/05	<0.001	<0.001	<0.001	<0.001	
MW - 24	03/16/06	Not Sampled on Current Sample Schedule				
MW - 24	06/15/06	Not Sampled on Current Sample Schedule				
MW - 24	09/30/06	Not Sampled on Current Sample Schedule				
MW - 24	12/01/06	<0.01	<0.01	<0.01	<0.01	
MW - 24	02/27/07	Not Sampled on Current Sample Schedule				
MW - 24	05/22/07	Not Sampled on Current Sample Schedule				
MW - 24	08/15/07	Not Sampled on Current Sample Schedule				
MW - 24	11/06/07	<0.001	<0.001	<0.001	<0.001	
MW - 24	02/12/08	Not Sampled on Current Sample Schedule				
MW - 24	05/13/08	Not Sampled on Current Sample Schedule				
MW - 24	08/14/08	Not Sampled on Current Sample Schedule				
MW - 24	11/12/08	<0.001	<0.001	<0.001	<0.001	
MW - 24	02/10/09	Not Sampled on Current Sample Schedule				
MW - 24	05/12/09	Not Sampled on Current Sample Schedule				
MW - 24	08/10/09	Not Sampled on Current Sample Schedule				
MW - 24	11/17/09	<0.001	<0.001	<0.001	<0.001	
MW - 24	02/09/10	Not Sampled on Current Sample Schedule				
MW - 24	05/13/10	Not Sampled on Current Sample Schedule				
MW - 24	08/11/10	Not Sampled on Current Sample Schedule				
MW - 24	11/11/10	<0.001	<0.001	<0.001	<0.001	
MW - 24	02/16/11	Not Sampled on Current Sample Schedule				
MW - 24	05/19/11	Not Sampled on Current Sample Schedule				
MW - 24	08/10/11	Not Sampled on Current Sample Schedule				
MW - 24	11/16/11	<0.001	<0.001	<0.001	<0.001	
MW - 24	02/29/12	Not Sampled on Current Sample Schedule				
MW - 24	05/02/12	Not Sampled on Current Sample Schedule				
MW - 24	08/10/12	Not Sampled due to Site Excavation				
MW - 24	12/06/12	<0.001	<0.001	<0.001	<0.001	
MW - 24	02/13/13	Not Sampled on Current Sample Schedule				
MW - 24	05/22/13	Not Sampled on Current Sample Schedule				
MW - 24	08/13/13	Not Sampled on Current Sample Schedule				
MW - 24	11/21/13	<0.001	<0.001	<0.001	<0.00300	
MW - 24	02/04/14	Not Sampled on Current Sample Schedule				

TABLE 2

HISTORIC CONCENTRATIONS OF BTEX IN GROUNDWATER

**PLAINS MARKETING, L.P.
TNM 97-17
LEA COUNTY, NM
NMOCD REFERENCE NUMBER AP-017**

All concentrations are reported in mg/L

SAMPLE LOCATION	SAMPLE DATE	SW 846-8012B, 5030				
		BENZENE	TOLUENE	ETHYL-BENZENE	m, p, -XYLENES	o -XYLENE
NMOCD Regulatory Limit		0.010	0.75	0.75	0.62	
MW - 24	05/14/14	Not Sampled on Current Sample Schedule				
MW - 24	08/05/14	Not Sampled on Current Sample Schedule				
MW - 24	11/19/14	<0.00100	<0.00100	<0.00100	<0.00100	
MW - 25	06/20/02	<0.001	<0.001	<0.001	<0.001	<0.001
MW - 25	09/26/02	<0.01	<0.01	<0.01	<0.01	
MW - 25	11/12/02	<0.001	<0.001	<0.001	<0.001	<0.001
MW - 25	02/12/03	<0.001	<0.001	<0.001	<0.001	<0.001
MW - 25	05/14/03	<0.001	<0.001	<0.001	<0.001	<0.001
MW - 25	08/21/03	<0.001	<0.001	<0.001	<0.001	<0.001
MW - 25	12/10/03	<0.001	<0.001	<0.001	<0.002	<0.001
MW - 25	02/11/04	<0.001	<0.001	<0.001	<0.002	<0.001
MW - 25	12/03/04	<0.001	<0.001	<0.001	<0.001	
MW - 25	03/08/05	Not Sampled on Current Sample Schedule				
MW - 25	06/08/05	<0.001	<0.001	<0.001	<0.001	
MW - 25	09/15/05	Not Sampled on Current Sample Schedule				
MW - 25	12/12/05	<0.001	<0.001	<0.001	<0.001	
MW - 25	03/16/06	Not Sampled on Current Sample Schedule				
MW - 25	06/15/06	<0.001	<0.001	<0.001	<0.001	
MW - 25	09/30/06	Not Sampled on Current Sample Schedule				
MW - 25	12/01/06	<0.005	<0.005	<0.005	<0.005	
MW - 25	02/27/07	Not Sampled on Current Sample Schedule				
MW - 25	05/22/07	<0.005	<0.005	<0.005	<0.005	
MW - 25	08/15/07	Not Sampled on Current Sample Schedule				
MW - 25	11/06/07	<0.001	<0.001	<0.001	<0.001	
MW - 25	02/12/08	Not Sampled on Current Sample Schedule				
MW - 25	05/13/08	<0.001	<0.001	<0.001	<0.001	
MW - 25	08/14/08	Not Sampled on Current Sample Schedule				
MW - 25	11/12/08	<0.001	<0.001	<0.001	<0.001	
MW - 25	02/10/09	Not Sampled on Current Sample Schedule				
MW - 25	05/12/09	<0.001	<0.001	<0.001	<0.001	
MW - 25	08/10/09	Not Sampled on Current Sample Schedule				
MW - 25	11/17/09	<0.001	<0.001	<0.001	<0.001	
MW - 25	02/09/10	Not Sampled on Current Sample Schedule				
MW - 25	05/13/10	<0.001	<0.001	<0.001	<0.001	
MW - 25	08/11/10	Not Sampled on Current Sample Schedule				
MW - 25	11/11/10	<0.005	<0.005	<0.005	<0.005	
MW - 25	02/16/11	Not Sampled on Current Sample Schedule				
MW - 25	05/19/11	<0.001	<0.001	<0.001	<0.001	
MW - 25	08/10/11	Not Sampled on Current Sample Schedule				

TABLE 2
HISTORIC CONCENTRATIONS OF BTEX IN GROUNDWATER
PLAINS MARKETING, L.P.
TNM 97-17
LEA COUNTY, NM
NMOCD REFERENCE NUMBER AP-017

All concentrations are reported in mg/L

SAMPLE LOCATION	SAMPLE DATE	SW 846-8012B, 5030				
		BENZENE	TOLUENE	ETHYL-BENZENE	m, p, -XYLENES	o -XYLENE
NMOCD Regulatory Limit		0.010	0.75	0.75	0.62	
MW - 25	11/16/11	<0.001	<0.001	<0.001	<0.001	
MW - 25	02/29/12	Not Sampled on Current Sample Schedule				
MW - 25	05/02/12	<0.001	<0.001	<0.001	<0.001	
MW - 25	08/10/12	Not Sampled due to Site Excavation				
MW - 25	12/07/12	<0.001	<0.001	<0.001	<0.001	
MW - 25	02/13/13	Not Sampled on Current Sample Schedule				
MW - 25	05/22/13	<0.001	<0.001	<0.001	<0.001	
MW - 25	08/13/13	Not Sampled on Current Sample Schedule				
MW - 25	11/21/13	<0.001	<0.001	<0.001	<0.00300	
MW - 25	02/04/14	Not Sampled on Current Sample Schedule				
MW - 25	05/14/14	<0.00100	<0.00100	<0.00100	<0.00300	
MW - 25	08/05/14	Not Sampled on Current Sample Schedule				
MW - 25	11/19/14	<0.00100	<0.00100	<0.00100	<0.00100	
MW - 26	06/20/02	0.0650	<0.001	0.0100	<0.001	0.004
MW - 26	09/26/02	0.1410	<0.001	0.0260	<0.001	<0.001
MW - 26	11/12/02	0.0850	<0.001	0.0220	<0.001	<0.001
MW - 26	02/12/03	0.0340	<0.001	0.0170	<0.001	<0.001
MW - 26	05/14/03	0.0550	<0.001	0.0200	0.0010	<0.001
MW - 26	08/21/03	0.0420	<0.001	0.0240	<0.001	<0.001
MW - 26	12/10/03	0.0400	<0.001	0.0140	<0.002	<0.001
MW - 26	02/11/04	0.0970	<0.001	0.0230	<0.002	<0.001
MW - 26	05/11/04	0.0493	<0.001	0.0124	<0.002	<0.001
MW - 26	08/25/04	0.0119	<0.001	0.0024	<0.002	<0.001
MW - 26	12/03/04	0.0322	<0.001	0.0137	0.0071	
MW - 26	03/08/05	<0.05	<0.05	<0.05	<0.05	
MW - 26	06/08/05	<0.005	<0.005	<0.005	<0.005	
MW - 26	09/15/05	0.0048	<0.001	0.0055	<0.001	
MW - 26	12/12/05	0.0038	<0.001	0.0034	<0.001	
MW - 26	03/16/06	Not Sampled				
MW - 26	06/15/06	0.0061	<0.001	0.0032	0.0070	
MW - 26	09/30/06	<0.001	<0.001	0.0083	0.0130	
MW - 26	12/01/06	0.3240	<0.001	0.1190	<0.001	
MW - 26	02/27/07	<0.02	<0.02	<0.02	<0.02	
MW - 26	05/22/07	<0.005	<0.005	<0.005	<0.005	
MW - 26	08/15/07	<0.1	<0.1	<0.1	<0.1	
MW - 26	11/06/07	0.0020	<0.001	0.0011	0.0082	
MW - 26	02/12/08	0.0047	<0.001	0.0067	0.0082	
MW - 26	05/13/08	0.0063	<0.001	0.0020	<0.001	
MW - 26	08/14/08	0.0050	<0.001	0.0022	0.0065	

TABLE 2

HISTORIC CONCENTRATIONS OF BTEX IN GROUNDWATER

PLAINS MARKETING, L.P.
 TNM 97-17
 LEA COUNTY, NM
 NMOCD REFERENCE NUMBER AP-017

All concentrations are reported in mg/L

SAMPLE LOCATION	SAMPLE DATE	SW 846-8012B, 5030				
		BENZENE	TOLUENE	ETHYL-BENZENE	m, p, -XYLENES	o -XYLENE
NMOCD Regulatory Limit		0.010	0.75	0.75	0.62	
MW - 26	11/12/08	0.0071	<0.001	<0.001	0.0050	
MW - 26	02/10/09	Not Sampled				
MW - 26	05/12/09	0.0073	<0.001	0.0060	<0.001	
MW - 26	08/10/09	0.0078	<0.001	0.0045	0.0940	
MW - 26	11/18/09	0.0022	<0.001	<0.001	<0.001	
MW - 26	02/09/10	0.0044	<0.001	<0.001	0.0040	
MW - 26	05/13/10	0.0049	<0.001	0.0022	0.0110	
MW - 26	08/11/10	<0.001	<0.001	<0.001	<0.001	
MW - 26	11/11/10	<0.005	<0.005	<0.005	<0.005	
MW - 26	02/16/11	0.0084	<0.001	<0.001	0.0254	
MW - 26	05/19/11	0.0114	<0.001	<0.001	0.0158	
MW - 26	08/10/11	0.0050	<0.001	<0.001	<0.001	
MW - 26	11/16/11	0.0025	<0.001	<0.001	<0.001	
MW - 26	02/29/12	0.0086	<0.001	<0.001	<0.001	
MW - 26	05/02/12	0.0051	<0.001	<0.001	<0.001	
MW - 26	08/10/12	Not Sampled due to Site Excavation				
MW - 26	12/06/12	<0.001	<0.001	<0.001	<0.001	
MW - 26	02/13/13	<0.001	<0.001	<0.001	<0.001	
MW - 26	05/22/13	<0.001	<0.001	<0.001	<0.001	
MW - 26	08/13/13	<0.0100	<0.0100	<0.0100	<0.0100	
MW - 26	11/21/13	0.00190	<0.00100	<0.00100	0.00310	
MW - 26	02/04/14	0.00280	<0.00100	<0.00100	0.00720	
MW - 26	05/14/14	<0.00100	<0.00100	<0.00100	<0.00300	
MW - 26	08/05/14	<0.00500	<0.00500	<0.00500	<0.00500	
MW - 26	11/20/14	0.00430	<0.00100	<0.00100	<0.00100	
MW - 27						
MW - 27	06/20/02	0.0020	<0.001	0.0040	<0.001	<0.001
MW - 27	09/26/02	0.0010	<0.001	0.0050	<0.001	<0.001
MW - 27	11/12/02	0.0020	<0.001	0.0070	<0.001	<0.001
MW - 27	02/12/03	0.0020	<0.001	0.0060	<0.001	<0.001
MW - 27	05/14/03	0.0010	<0.001	0.0080	<0.001	<0.001
MW - 27	08/21/03	0.0020	<0.001	0.0100	0.0010	<0.001
MW - 27	12/10/03	0.0030	<0.001	0.0070	<0.002	<0.001
MW - 27	02/11/04	0.0019	<0.001	0.0074	<0.002	<0.001
MW - 27	12/03/04	<0.001	<0.001	0.0021	0.0030	
MW - 27	03/08/05	Not Sampled on Current Sample Schedule				
MW - 27	06/08/05	0.0010	<0.001	0.0031	0.0017	
MW - 27	09/15/05	Not Sampled on Current Sample Schedule				
MW - 27	12/12/05	<0.001	<0.001	0.0037	<0.001	
MW - 27	03/16/06	Not Sampled on Current Sample Schedule				

TABLE 2
HISTORIC CONCENTRATIONS OF BTEX IN GROUNDWATER
PLAINS MARKETING, L.P.
TNM 97-17
LEA COUNTY, NM
NMOCD REFERENCE NUMBER AP-017

All concentrations are reported in mg/L

SAMPLE LOCATION	SAMPLE DATE	SW 846-8012B, 5030				
		BENZENE	TOLUENE	ETHYL-BENZENE	m, p, -XYLENES	o -XYLENE
NMOCD Regulatory Limit		0.010	0.75	0.75	0.62	
MW - 27	06/15/06	<0.001	<0.001	0.0010	<0.001	
MW - 27	09/30/06	Not Sampled on Current Sample Schedule				
MW - 27	12/01/06	<0.01	<0.01	<0.01	<0.01	
MW - 27	02/27/07	Not Sampled on Current Sample Schedule				
MW - 27	05/22/07	<0.005	<0.005	<0.005	<0.005	
MW - 27	08/15/07	Not Sampled on Current Sample Schedule				
MW - 27	11/06/07	<0.001	<0.001	<0.001	0.0022	
MW - 27	02/12/08	Not Sampled on Current Sample Schedule				
MW - 27	05/13/08	0.0011	<0.001	<0.001	<0.001	
MW - 27	08/14/08	Not Sampled on Current Sample Schedule				
MW - 27	11/12/08	0.0011	<0.001	<0.001	<0.001	
MW - 27	02/10/09	<0.005	<0.005	<0.005	<0.005	
MW - 27	05/12/09	<0.001	<0.001	<0.001	<0.001	
MW - 27	08/10/09	Not Sampled on Current Sample Schedule				
MW - 27	11/17/09	<0.001	<0.001	<0.001	<0.001	
MW - 27	02/09/10	Not Sampled on Current Sample Schedule				
MW - 27	05/13/10	<0.001	<0.001	<0.001	<0.001	
MW - 27	08/11/10	Not Sampled on Current Sample Schedule				
MW - 27	11/11/10	<0.0100	<0.0100	<0.0100	<0.0100	
MW - 27	02/16/11	Not Sampled on Current Sample Schedule				
MW - 27	05/19/11	<0.001	<0.001	<0.001	<0.0100	
MW - 27	08/10/11	Not Sampled on Current Sample Schedule				
MW - 27	11/16/11	<0.001	<0.001	<0.001	<0.001	
MW - 27	02/29/12	Not Sampled on Current Sample Schedule				
MW - 27	05/02/12	<0.001	<0.001	<0.001	<0.001	
MW - 27	08/10/12	Not Sampled due to Site Excavation				
MW - 27	12/06/12	<0.001	<0.001	<0.001	<0.001	
MW - 27	02/13/13	Not Sampled on Current Sample Schedule				
MW - 27	05/22/13	<0.001	<0.001	<0.001	<0.001	
MW - 27	08/13/13	Not Sampled on Current Sample Schedule				
MW - 27	11/21/13	<0.001	<0.001	<0.001	<0.00300	
MW - 27	02/04/14	Not Sampled on Current Sample Schedule				
MW - 27	05/14/14	<0.00100	<0.00100	<0.00100	<0.00300	
MW - 27	08/05/14	Not Sampled on Current Sample Schedule				
MW - 27	11/19/14	<0.00100	<0.00100	<0.00100	<0.00100	
MW - 28	06/20/02	<0.001	<0.001	<0.001	<0.001	<0.001
MW - 28	09/26/02	<0.001	<0.001	<0.001	<0.001	<0.001
MW - 28	11/12/02	<0.001	<0.001	<0.001	<0.001	<0.001
MW - 28	02/12/03	<0.001	<0.001	<0.001	<0.001	<0.001

TABLE 2

HISTORIC CONCENTRATIONS OF BTEX IN GROUNDWATER

**PLAINS MARKETING, L.P.
TNM 97-17
LEA COUNTY, NM
NMOCD REFERENCE NUMBER AP-017**

All concentrations are reported in mg/L

SAMPLE LOCATION	SAMPLE DATE	SW 846-8012B, 5030				
		BENZENE	TOLUENE	ETHYL-BENZENE	m, p, -XYLENES	o -XYLENE
NMOCD Regulatory Limit		0.010	0.75	0.75	0.62	
MW - 28	05/14/03	<0.001	<0.001	<0.001	<0.001	<0.001
MW - 28	08/21/03	<0.001	<0.001	<0.001	<0.001	<0.001
MW - 28	12/10/03	<0.001	<0.001	<0.001	<0.002	<0.001
MW - 28	02/11/04	<0.001	<0.001	<0.001	<0.002	<0.001
MW - 28	12/03/04	<0.001	<0.001	<0.001	<0.001	
MW - 28	03/08/05	Not Sampled on Current Sample Schedule				
MW - 28	06/08/05	Not Sampled on Current Sample Schedule				
MW - 28	09/15/05	Not Sampled on Current Sample Schedule				
MW - 28	12/12/05	<0.001	<0.001	<0.001	<0.001	
MW - 28	03/16/06	Not Sampled on Current Sample Schedule				
MW - 28	06/15/06	Not Sampled on Current Sample Schedule				
MW - 28	09/30/06	Not Sampled on Current Sample Schedule				
MW - 28	12/01/06	<0.01	<0.01	<0.01	<0.01	
MW - 28	02/27/07	Not Sampled on Current Sample Schedule				
MW - 28	05/22/07	Not Sampled on Current Sample Schedule				
MW - 28	08/15/07	Not Sampled on Current Sample Schedule				
MW - 28	11/06/07	<0.001	<0.001	<0.001	<0.001	
MW - 28	02/12/08	Not Sampled on Current Sample Schedule				
MW - 28	05/13/08	Not Sampled on Current Sample Schedule				
MW - 28	08/14/08	Not Sampled on Current Sample Schedule				
MW - 28	11/12/08	<0.001	<0.001	<0.001	<0.001	
MW - 28	02/10/09	Not Sampled on Current Sample Schedule				
MW - 28	05/12/09	<0.001	<0.001	<0.001	<0.001	
MW - 28	08/10/09	Not Sampled on Current Sample Schedule				
MW - 28	11/18/09	<0.001	<0.001	<0.001	<0.001	
MW - 28	02/09/10	Not Sampled on Current Sample Schedule				
MW - 28	05/13/10	Not Sampled on Current Sample Schedule				
MW - 28	08/11/10	Not Sampled on Current Sample Schedule				
MW - 28	11/11/10	<0.001	<0.001	<0.001	<0.001	
MW - 28	02/16/11	Not Sampled on Current Sample Schedule				
MW - 28	05/19/11	Not Sampled on Current Sample Schedule				
MW - 28	08/10/11	Not Sampled on Current Sample Schedule				
MW - 28	11/16/11	<0.001	<0.001	<0.001	<0.001	
MW - 28	02/29/12	Not Sampled on Current Sample Schedule				
MW - 28	05/02/12	Not Sampled on Current Sample Schedule				
MW - 28	08/10/12	Not Sampled due to Site Excavation				
MW - 28	12/06/12	<0.001	<0.001	<0.001	<0.001	
MW - 28	02/13/13	Not Sampled on Current Sample Schedule				
MW - 28	05/22/13	Not Sampled on Current Sample Schedule				
MW - 28	08/13/13	Not Sampled on Current Sample Schedule				

TABLE 2

HISTORIC CONCENTRATIONS OF BTEX IN GROUNDWATER

PLAINS MARKETING, L.P.
 TNM 97-17
 LEA COUNTY, NM
 NMOCD REFERENCE NUMBER AP-017

All concentrations are reported in mg/L

SAMPLE LOCATION	SAMPLE DATE	SW 846-8012B, 5030				
		BENZENE	TOLUENE	ETHYL-BENZENE	m, p, -XYLENES	o -XYLENE
NMOCD Regulatory Limit		0.010	0.75	0.75	0.62	
MW - 28	11/21/13	<0.001	<0.001	<0.001	<0.00300	
MW - 28	02/04/14	Not Sampled on Current Sample Schedule				
MW - 28	05/14/14	Not Sampled on Current Sample Schedule				
MW - 28	08/05/14	Not Sampled on Current Sample Schedule				
MW - 28	11/19/14	<0.00100	<0.00100	<0.00100	<0.00100	
RW - 1	03/08/05	Not Sampled Due to PSH in Well				
RW - 1	06/08/05	Not Sampled Due to PSH in Well				
RW - 1	09/15/05	Not Sampled Due to PSH in Well				
RW - 1	12/12/05	Not Sampled Due to PSH in Well				
RW - 1	03/16/06	Not Sampled Due to PSH in Well				
RW - 1	06/15/06	Not Sampled Due to PSH in Well				
RW - 1	09/30/06	Not Sampled Due to PSH in Well				
RW - 1	12/01/06	Not Sampled Due to PSH in Well				
RW - 1	02/27/07	Not Sampled Due to PSH in Well				
RW - 1	05/22/07	Not Sampled Due to PSH in Well				
RW - 1	08/15/07	Not Sampled Due to PSH in Well				
RW - 1	11/06/07	Not Sampled Due to PSH in Well				
RW - 1	02/12/08	Not Sampled Due to PSH in Well				
RW - 1	05/13/08	Not Sampled Due to PSH in Well				
RW - 1	08/14/08	Not Sampled Due to PSH in Well				
RW - 1	11/12/08	0.2180	0.117	0.0721	0.0853	
RW - 1	02/10/09	Not Sampled Due to PSH in Well				
RW - 1	05/12/09	Not Sampled Due to PSH in Well				
RW - 1	08/10/09	Not Sampled Due to PSH in Well				
RW - 1	11/18/09	0.1820	<0.010	0.0367	<0.010	
RW - 1	02/09/10	0.2760	<0.010	0.0546	0.0714	
RW - 1	05/13/10	0.2520	<0.001	0.0364	<0.001	
RW - 1	08/11/10	Not Sampled Due to PSH in Well				
RW - 1	11/11/10	Not Sampled Due to PSH in Well				
RW - 1	02/16/11	Not Sampled Due to PSH in Well				
RW - 1	05/19/11	Not Sampled Due to PSH in Well				
RW - 1	08/10/11	Not Sampled Due to PSH in Well				
RW - 1	11/16/11	Not Sampled Due to PSH in Well				
RW - 1	02/29/12	Not Sampled Due to PSH in Well				
RW - 1	05/02/12	0.3220	<0.001	<0.001	<0.001	
RW - 1	08/10/12	Not Sampled due to Site Excavation				
RW - 1	12/07/12	Not Sampled Due to PSH in Well				
RW - 1	02/13/13	Not Sampled Due to PSH in Well				
RW - 1	05/22/13	0.1470	<0.00500	<0.00500	<0.00500	

TABLE 2

HISTORIC CONCENTRATIONS OF BTEX IN GROUNDWATER

PLAINS MARKETING, L.P.
 TNM 97-17
 LEA COUNTY, NM
 NMOCD REFERENCE NUMBER AP-017

All concentrations are reported in mg/L

SAMPLE LOCATION	SAMPLE DATE	SW 846-8012B, 5030			
		BENZENE	TOLUENE	ETHYL-BENZENE	m, p, -XYLENES
NMOCD Regulatory Limit		0.010	0.75	0.75	0.62
RW - 1	08/13/13	0.110	<0.00100	0.00950	<0.00100
RW - 1	11/21/13	<0.0500	<0.0500	<0.0500	<0.150
RW - 1	02/04/14	0.0846	<0.0500	<0.0500	<0.150
RW - 1	05/14/14	0.0642	<0.0500	<0.0500	<0.150
RW - 1	08/05/14	0.0472	<0.00100	0.00720	0.0035
RW - 1	11/19/14	0.2350	<0.0500	<0.0500	<0.0500
RW - 2	03/08/05	0.1400	<0.1	<0.1	<0.1
RW - 2	06/08/05	0.0178	<0.01	0.0241	<0.01
RW - 2	09/15/05	Not Sampled Due to PSH in Well			
RW - 2	12/12/05	Not Sampled Due to PSH in Well			
RW - 2	03/16/06	Not Sampled Due to PSH in Well			
RW - 2	06/15/06	Not Sampled Due to PSH in Well			
RW - 2	09/30/06	Not Sampled Due to PSH in Well			
RW - 2	12/01/06	Not Sampled Due to PSH in Well			
RW - 2	02/27/07	Not Sampled Due to PSH in Well			
RW - 2	05/22/07	Not Sampled Due to PSH in Well			
RW - 2	08/15/07	<0.1	<0.1	<0.1	<0.1
RW - 2	11/06/07	0.0584	<0.001	0.0313	0.0170
RW - 2	02/12/08	0.0559	<0.005	0.0280	0.0253
RW - 2	05/13/08	0.0590	<0.005	0.0161	0.0056
RW - 2	08/14/08	0.0535	<0.00100	0.0169	0.0094
RW - 2	11/12/08	0.0521	<0.00100	0.0257	<0.010
RW - 2	02/10/09	0.0507	<0.001	<0.001	<0.001
RW - 2	05/12/09	0.0855	<0.005	0.0417	<0.005
RW - 2	08/10/09	0.0709	<0.001	0.0251	0.0199
RW - 2	11/18/09	0.1460	<0.001	0.0229	0.0058
RW - 2	02/09/10	0.1060	<0.001	0.0201	0.0092
RW - 2	05/13/10	0.0579	<0.001	0.0128	<0.001
RW - 2	08/11/10	<0.100	<0.100	<0.100	<0.100
RW - 2	11/11/10	0.0695	0.0199	0.0295	<0.005
RW - 2	02/16/11	0.0531	<0.005	<0.005	<0.005
RW - 2	05/19/11	0.0945	<0.005	0.0320	0.0779
RW - 2	08/10/11	0.0572	<0.001	<0.001	<0.001
RW - 2	11/16/11	0.0576	<0.001	0.0047	<0.001
RW - 2	02/29/12	0.0574	<0.001	0.0086	<0.001
RW - 2	05/02/12	0.0131	<0.001	<0.001	<0.001
RW - 2	08/10/12	Not Sampled due to Site Excavation			
RW - 2	12/07/12	Not Sampled due to Low Water Levels			
RW - 2	02/13/13	Not Sampled due to Low Water Levels			

TABLE 2

HISTORIC CONCENTRATIONS OF BTEX IN GROUNDWATER

PLAINS MARKETING, L.P.
 TNM 97-17
 LEA COUNTY, NM
 NMOCD REFERENCE NUMBER AP-017

All concentrations are reported in mg/L

SAMPLE LOCATION	SAMPLE DATE	SW 846-8012B, 5030				
		BENZENE	TOLUENE	ETHYL-BENZENE	m, p, -XYLENES	o -XYLENE
NMOCD Regulatory Limit		0.010	0.75	0.75	0.62	
RW - 2	05/22/13	Not Sampled due to Low Water Levels				
RW - 2	08/13/13	Not Sampled due to Low Water Levels				
RW - 2	11/21/13	Not Sampled due to Low Water Levels				
RW - 2	02/04/14	Plugged and Abandoned				
RW - 3	05/14/03	0.1780	0.003	0.0420	0.0490	0.004
RW - 3	02/11/04	0.1650	<0.001	0.1090	0.0120	0.001
RW - 3	08/25/04	0.2200	0.002	0.0548	0.0360	0.007
RW - 3	12/03/04	0.3670	<0.100	<0.100	<0.100	
RW - 3	03/08/05	0.1830	<0.05	<0.05	<0.05	
RW - 3	06/08/05	0.0541	<0.01	0.0268	<0.01	
RW - 3	09/15/05	Not Sampled Due to PSH in Well				
RW - 3	12/12/05	Not Sampled Due to PSH in Well				
RW - 3	03/16/06	0.0910	<0.001	0.0383	0.0064	
RW - 3	06/15/06	Not Sampled Due to PSH in Well				
RW - 3	09/30/06	Not Sampled Due to PSH in Well				
RW - 3	12/01/06	Not Sampled Due to PSH in Well				
RW - 3	02/27/07	Not Sampled Due to PSH in Well				
RW - 3	05/22/07	Not Sampled Due to PSH in Well				
RW - 3	08/15/07	<0.1	<0.1	<0.1	<0.1	
RW - 3	11/06/07	0.0868	<0.001	0.0305	0.0179	
RW - 3	02/12/08	0.4590	<0.005	0.0408	0.0471	
RW - 3	05/13/08	0.1990	<0.005	0.0209	0.0129	
RW - 3	08/14/08	Not Sampled Due to PSH in Well				
RW - 3	11/12/08	0.3780	<0.010	0.0413	0.0346	
RW - 3	02/10/09	0.4550	<0.010	0.0378	0.0200	
RW - 3	05/12/09	0.4400	<0.010	0.0973	<0.01	
RW - 3	08/10/09	0.1060	<0.010	<0.010	<0.010	
RW - 3	11/18/09	0.2960	<0.010	0.0269	<0.010	
RW - 3	02/09/10	0.2970	<0.010	<0.010	<0.010	
RW - 3	05/13/10	0.1830	<0.010	<0.010	<0.010	
RW - 3	08/11/10	<0.100	<0.100	<0.100	<0.100	
RW - 3	11/11/10	0.3360	<0.0500	<0.0500	<0.0500	
RW - 3	02/16/11	0.4680	<0.0500	<0.0500	0.0500	
RW - 3	05/19/11	0.9380	<0.0500	0.275	0.7750	
RW - 3	08/10/11	0.3040	<0.0200	<0.0200	<0.0200	
RW - 3	11/17/11	0.1420	<0.020	<0.020	<0.020	
RW - 3	02/29/12	0.2200	<0.020	<0.020	<0.020	
RW - 3	05/02/12	0.2510	<0.020	<0.020	<0.020	
RW - 3	08/10/12	Not Sampled due to Site Excavation				

TABLE 2

HISTORIC CONCENTRATIONS OF BTEX IN GROUNDWATER

PLAINS MARKETING, L.P.
 TNM 97-17
 LEA COUNTY, NM
 NMOCD REFERENCE NUMBER AP-017

All concentrations are reported in mg/L

SAMPLE LOCATION	SAMPLE DATE	SW 846-8012B, 5030			
		BENZENE	TOLUENE	ETHYL-BENZENE	m, p, - XYLENES o - XYLENE
NMOCD Regulatory Limit		0.010	0.75	0.75	0.62
RW - 3	12/06/12	0.0209	<0.005	<0.005	<0.005
RW - 3	02/13/13	0.0110	<0.001	<0.001	<0.001
RW - 3	05/22/13	0.0713	<0.00500	<0.00500	<0.00500
RW - 3	08/13/13	0.0652	<0.00500	<0.00500	<0.00500
RW - 3	11/21/13	0.0212	<0.00100	<0.00100	<0.00300
RW - 3	02/04/14	0.146	<0.0500	<0.0500	<0.150
RW - 3	05/14/14	0.0219	<0.00100	<0.00100	<0.00300
RW - 3	08/05/14	0.2100	<0.0500	<0.0500	<0.0500
RW - 3	11/19/14	0.2630	<0.0500	<0.0500	<0.0500
RW - 4	05/14/03	0.6390	0.001	0.2750	0.2610 0.032
RW - 4	03/08/05	0.3230	<0.05	<0.05	<0.05
RW - 4	06/08/05	0.4410	<0.05	<0.05	<0.05
RW - 4	09/15/05	Not Sampled Due to PSH in Well			
RW - 4	12/12/05	Not Sampled Due to PSH in Well			
RW - 4	03/16/06	0.2660	<0.001	0.0595	0.0459
RW - 4	06/15/06	Not Sampled Due to PSH in Well			
RW - 4	09/30/06	Not Sampled Due to PSH in Well			
RW - 4	12/01/06	Not Sampled Due to PSH in Well			
RW - 4	02/27/07	Not Sampled Due to PSH in Well			
RW - 4	05/22/07	Not Sampled Due to PSH in Well			
RW - 4	08/15/07	0.3540	<0.1	<0.1	<0.1
RW - 4	11/06/07	0.2930	<0.2	<0.2	<0.2
RW - 4	02/12/08	0.4720	<0.005	0.1090	0.0866
RW - 4	05/13/08	0.3360	<0.005	0.0549	0.0391
RW - 4	08/14/08	0.3960	<0.005	0.0885	0.0679
RW - 4	11/12/08	0.3660	<0.010	0.0777	0.0541
RW - 4	02/10/09	0.6470	<0.010	0.1330	0.0813
RW - 4	05/12/09	0.6520	<0.010	0.2020	0.1850
RW - 4	08/10/09	0.4300	<0.010	0.1280	0.1300
RW - 4	11/18/09	0.3360	<0.010	0.1290	0.0409
RW - 4	02/09/10	0.3250	<0.010	0.0832	0.0641
RW - 4	05/13/10	0.3240	<0.010	0.0679	0.0638
RW - 4	08/11/10	0.1420	<0.100	<0.100	<0.100
RW - 4	11/11/10	0.4740	<0.100	<0.100	<0.100
RW - 4	02/16/11	1.6100	<0.100	0.8490	<0.100
RW - 4	05/19/11	1.8500	<0.100	0.6820	1.6200
RW - 4	08/10/11	0.6130	<0.0200	0.1580	0.2280
RW - 4	11/17/11	0.3150	<0.0200	0.0753	<0.020
RW - 4	02/29/12	0.3310	<0.0200	<0.020	<0.020

TABLE 2

HISTORIC CONCENTRATIONS OF BTEX IN GROUNDWATER

PLAINS MARKETING, L.P.
 TNM 97-17
 LEA COUNTY, NM
 NMOCD REFERENCE NUMBER AP-017

All concentrations are reported in mg/L

SAMPLE LOCATION	SAMPLE DATE	SW 846-8012B, 5030				
		BENZENE	TOLUENE	ETHYL-BENZENE	m, p, -XYLENES	o -XYLENE
NMOCD Regulatory Limit		0.010	0.75	0.75	0.62	
RW - 4	05/02/12	0.6290	<0.0200	0.2110	0.3200	
RW - 4	08/10/12	Not Sampled due to Site Excavation				
RW - 4	12/06/12	0.2760	<0.005	0.0841	0.0362	
RW - 4	02/13/13	0.6670	<0.001	0.1530	0.0792	
RW - 4	05/22/13	0.5620	<0.00500	0.1080	0.0618	
RW - 4	08/13/13	0.743	<0.00500	0.166	0.0886	
RW - 4	11/21/13	0.455	<0.0100	0.0888	0.0360	
RW - 4	02/04/14	0.830	<0.0500	0.164	<0.150	
RW - 4	05/14/14	0.749	<0.0500	0.124	<0.150	
RW - 4	08/05/14	0.666	<0.0500	0.131	0.0893	
RW - 4	11/19/14	Not Sampled Due to PSH in Well				
RW - 5	08/25/04	0.0196	<0.001	0.0126	0.0049	0.005
RW - 5	12/03/04	0.3520	<0.100	<0.100	<0.100	
RW - 5	03/08/05	0.2320	<0.05	0.1540	0.0830	
RW - 5	06/08/05	0.1490	<0.05	<0.05	<0.05	
RW - 5	09/15/05	Not Sampled Due to PSH in Well				
RW - 5	12/12/05	Not Sampled Due to PSH in Well				
RW - 5	03/16/06	Not Sampled Due to PSH in Well				
RW - 5	06/15/06	Not Sampled Due to PSH in Well				
RW - 5	09/30/06	Not Sampled Due to PSH in Well				
RW - 5	12/01/06	Not Sampled Due to PSH in Well				
RW - 5	02/27/07	Not Sampled Due to PSH in Well				
RW - 5	05/22/07	Not Sampled Due to PSH in Well				
RW - 5	08/15/07	Not Sampled Due to PSH in Well				
RW - 5	11/06/07	Not Sampled Due to PSH in Well				
RW - 5	02/12/08	Not Sampled Due to PSH in Well				
RW - 5	05/13/08	Not Sampled Due to PSH in Well				
RW - 5	08/14/08	Not Sampled Due to PSH in Well				
RW - 5	11/12/08	0.1320	0.148	0.1230	0.1640	
RW - 5	02/10/09	Not Sampled Due to PSH in Well				
RW - 5	05/12/09	Not Sampled Due to PSH in Well				
RW - 5	08/10/09	Not Sampled Due to PSH in Well				
RW - 5	11/18/09	0.0220	<0.005	0.0508	0.0149	
RW - 5	02/09/10	Not Sampled Due to PSH in Well				
RW - 5	05/13/10	Not Sampled Due to PSH in Well				
RW - 5	08/11/10	Not Sampled Due to PSH in Well				
RW - 5	11/11/10	Not Sampled Due to PSH in Well				
RW - 5	02/16/11	Not Sampled Due to PSH in Well				
RW - 5	05/19/11	Not Sampled Due to PSH in Well				

TABLE 2

HISTORIC CONCENTRATIONS OF BTEX IN GROUNDWATER

**PLAINS MARKETING, L.P.
TNM 97-17
LEA COUNTY, NM
NMOCD REFERENCE NUMBER AP-017**

All concentrations are reported in mg/L

SAMPLE LOCATION	SAMPLE DATE	SW 846-8012B, 5030				
		BENZENE	TOLUENE	ETHYL-BENZENE	m, p, -XYLENES	o -XYLENE
NMOCD Regulatory Limit		0.010	0.75	0.75	0.62	
RW - 5	08/10/11	Not Sampled Due to PSH in Well				
RW - 5	11/17/11	Not Sampled Due to PSH in Well				
RW - 5	02/29/12	Not Sampled Due to PSH in Well				
RW - 5	05/02/12	0.3490	<0.0100	0.2010	0.1940	
RW - 5	08/10/12	Not Sampled due to Site Excavation				
RW - 5	12/07/12	Not Sampled Due to PSH in Well				
RW - 5	02/13/13	Not Sampled Due to PSH in Well				
RW - 5	05/22/13	Not Sampled Due to PSH in Well				
RW - 5	08/13/13	Not Sampled Due to PSH in Well				
RW - 5	11/21/13	Not Sampled Due to PSH in Well				
RW - 5	02/04/14	Not Sampled Due to PSH in Well				
RW - 5	05/14/14	Not Sampled Due to PSH in Well				
RW - 5	08/05/14	Not Sampled Due to PSH in Well				
RW - 5	11/19/14	Not Sampled Due to PSH in Well				
RW - 6	03/08/05	Not Sampled Due to PSH in Well				
RW - 6	06/08/05	Not Sampled Due to PSH in Well				
RW - 6	09/15/05	Not Sampled Due to PSH in Well				
RW - 6	12/12/05	Not Sampled Due to PSH in Well				
RW - 6	03/16/06	Not Sampled Due to PSH in Well				
RW - 6	06/15/06	Not Sampled Due to PSH in Well				
RW - 6	09/30/06	Not Sampled Due to PSH in Well				
RW - 6	12/01/06	Not Sampled Due to PSH in Well				
RW - 6	02/27/07	Not Sampled Due to PSH in Well				
RW - 6	05/22/07	Not Sampled Due to PSH in Well				
RW - 6	08/15/07	Not Sampled Due to PSH in Well				
RW - 6	11/06/07	Not Sampled Due to PSH in Well				
RW - 6	02/12/08	Not Sampled Due to PSH in Well				
RW - 6	05/13/08	Not Sampled Due to PSH in Well				
RW - 6	08/14/08	Not Sampled Due to PSH in Well				
RW - 6	11/12/08	0.1060	0.133	0.1270	0.1370	
RW - 6	02/10/09	Not Sampled Due to PSH in Well				
RW - 6	05/12/09	Not Sampled Due to PSH in Well				
RW - 6	08/10/09	Not Sampled Due to PSH in Well				
RW - 6	11/18/09	0.0509	0.0107	0.4810	0.3780	
RW - 6	02/09/10	Not Sampled Due to PSH in Well				
RW - 6	05/13/10	Not Sampled Due to PSH in Well				
RW - 6	08/11/10	Not Sampled Due to PSH in Well				
RW - 6	11/11/10	Not Sampled Due to PSH in Well				
RW - 6	02/16/11	Not Sampled Due to PSH in Well				

TABLE 2

HISTORIC CONCENTRATIONS OF BTEX IN GROUNDWATER

**PLAINS MARKETING, L.P.
 TNM 97-17
 LEA COUNTY, NM
 NMOCD REFERENCE NUMBER AP-017**

All concentrations are reported in mg/L

SAMPLE LOCATION	SAMPLE DATE	SW 846-8012B, 5030				
		BENZENE	TOLUENE	ETHYL-BENZENE	m, p, -XYLENES	o -XYLENE
NMOCD Regulatory Limit		0.010	0.75	0.75	0.62	
RW - 6	05/19/11	Not Sampled Due to PSH in Well				
RW - 6	08/10/11	Not Sampled Due to PSH in Well				
RW - 6	11/17/11	Not Sampled Due to PSH in Well				
RW - 6	02/29/12	Not Sampled Due to PSH in Well				
RW - 6	08/10/12	Not Sampled due to Site Excavation				
RW - 6	12/07/12	Not Sampled Due to PSH in Well				
RW - 6	04/18/13	0.2410	<0.001	0.0346	0.0031	
RW - 6	05/22/13	0.2230	<0.00500	0.0678	<0.00500	
RW - 6	08/13/13	0.256	<0.00100	0.0715	0.0163	
RW - 6	11/21/13	0.220	<0.0500	<0.0500	<0.150	
RW - 6	02/04/14	0.319	<0.0500	0.1640	<0.150	
RW - 6	05/14/14	0.161	<0.0500	<0.0500	<0.150	
RW - 6	08/05/14	0.233	<0.0500	<0.0500	<0.0500	
RW - 6	11/19/14	0.300	<0.0500	<0.0500	<0.0500	

Historic Table 3

TABLE 3

HISTORIC POLYNUCLEAR AROMATIC HYDROCARBON CONCENTRATIONS IN GROUNDWATER

PLAINS MARKETING, L.P.

TNM 97-17

LEA COUNTY, NEW MEXICO

NMOCD REFERENCE NUMBER AP-017

All water concentrations are reported in mg/L.

SAMPLE LOCATION	SAMPLE DATE	EPA SW846-8270C, 3510																		
		Acenaphthene	Acenaphthylene	Anthracene	Benzo[a]anthracene	Benzo[a]pyrene	Benzo[b]fluoranthene	Benzo[g,h,i]perylene	Benzo[k]fluoranthene	Chrysene	Dibenz[a,h]anthracene	Fluoranthene	Fluorene	Indeno[1,2,3-cd]pyrene	Phenanthrene	Pyrene	Naphthalene	1-Methylnaphthalene	2-Methylnaphthalene	Dibenzofuran
Maximum Contaminant Levels from NM WQCC Drinking water standards Sections 1-101.UU and 3-103.A.		--	--	0.001 mg/L	0.0001 mg/L	0.0007 mg/L	0.001 mg/L	--	0.001 mg/L	0.0002 mg/L	0.0003 mg/L	0.001 mg/L	0.001 mg/L	0.0004 mg/L	0.001 mg/L	0.001 mg/L		0.03 mg/L		--
MW-1	11/12/08	<0.000186	<0.000186	<0.000186	<0.000186	<0.000186	<0.000186	<0.000186	<0.000186	<0.000186	<0.000186	<0.000186	<0.000186	<0.000186	<0.000186	<0.000186	<0.000186	<0.000186	<0.000186	<0.000186
	11/17/09	<0.000183	<0.000183	<0.000183	<0.000183	<0.000183	<0.000183	<0.000183	<0.000183	<0.000183	<0.000183	<0.000183	<0.000183	<0.000183	<0.000183	<0.000183	<0.000183	<0.000183	<0.000183	<0.000183
	11/11/10	Not Sampled as part of Quarterly Monitoring Event.																		
	12/14/11	Not Sampled as part of Quarterly Monitoring Event.																		
	12/06/12	Not Sampled as part of Quarterly Monitoring Event.																		
	11/21/13	Not Sampled as part of Quarterly Monitoring Event.																		
	11/19/14	Not Sampled as part of Quarterly Monitoring Event.																		
MW-2	11/12/08	<0.000184	<0.000184	<0.000184	<0.000184	<0.000184	<0.000184	<0.000184	<0.000184	<0.000184	<0.000184	<0.000184	<0.000184	<0.000184	<0.000184	<0.000184	<0.000184	<0.000184	<0.000184	<0.000184
	11/17/09	<0.000183	<0.000183	<0.000183	<0.000183	<0.000183	<0.000183	<0.000183	<0.000183	<0.000183	<0.000183	<0.000183	<0.000183	<0.000183	<0.000183	<0.000183	<0.000183	<0.000183	<0.000183	<0.000183
	11/11/10	Not Sampled as part of Quarterly Monitoring Event.																		
	12/14/11	Not Sampled as part of Quarterly Monitoring Event.																		
	12/06/12	Not Sampled as part of Quarterly Monitoring Event.																		
	11/21/13	Not Sampled as part of Quarterly Monitoring Event.																		
	11/19/14	Not Sampled as part of Quarterly Monitoring Event.																		
MW-3	11/12/08	<0.000184	<0.000184	<0.000184	<0.000184	<0.000184	<0.000184	<0.000184	<0.000184	<0.000184	<0.000184	<0.000184	<0.000184	<0.000184	<0.000184	<0.000184	<0.000184	<0.000184	<0.000184	<0.000184
	11/17/09	<0.000183	<0.000183	<0.000183	<0.000183	<0.000183	<0.000183	<0.000183	<0.000183	<0.000183	<0.000183	<0.000183	<0.000183	<0.000183	<0.000183	<0.000183	<0.000183	<0.000183	<0.000183	<0.000183
	11/11/10	Not Sampled as part of Quarterly Monitoring Event.																		
	12/14/11	Not Sampled as part of Quarterly Monitoring Event.																		
	12/06/12	Not Sampled as part of Quarterly Monitoring Event.																		
	11/21/13	Not Sampled as part of Quarterly Monitoring Event.																		
	11/19/14	Not Sampled as part of Quarterly Monitoring Event.																		
MW-4	11/12/08	<0.000917	<0.000917	<0.000917	<0.000917	<0.000917	<0.000917	<0.000917	<0.000917	<0.000917	<0.000917	<0.000917	0.00238	<0.000917	0.00337	<0.000917	0.00682	0.015	0.0131	0.00239
	11/18/09	<0.000926	<0.000926	<0.000926	<0.000926	<0.000926	<0.000926	<0.000926	<0.000926	<0.000926	<0.000926	<0.000926	0.00834	<0.000926	0.0121	<0.000926	0.0229	0.0802	0.0574	0.00851
	11/11/10	Not Sampled as part of Quarterly Monitoring Event.																		
	12/14/11	Not Sampled due to the presence of PSH.																		
	12/06/12	Not Sampled due to the presence of PSH.																		
	11/21/13	Not Sampled due to the presence of PSH.																		
	11/19/14	Not Sampled due to the presence of PSH.																		

TABLE 3

HISTORIC POLYNUCLEAR AROMATIC HYDROCARBON CONCENTRATIONS IN GROUNDWATER

PLAINS MARKETING, L.P.

TNM 97-17

LEA COUNTY, NEW MEXICO

NMOCD REFERENCE NUMBER AP-017

All water concentrations are reported in mg/L.

EPA SW846-8270C, 3510

SAMPLE LOCATION	SAMPLE DATE	Acenaphthene	Acenaphthylene	Anthracene	Benzo[a]anthracene	Benzo[a]pyrene	Benzo[b]fluoranthene	Benzo[g,h,i]perylene	Benzo[k]fluoranthene	Chrysene	Dibenzo[a,h]anthracene	Fluoranthene	Fluorene	Indeno[1,2,3-cd]pyrene	Phenanthrene	Pyrene	Naphthalene	1-Methylnaphthalene	2-Methylnaphthalene	Dibenzofuran	
		--	---	0.001 mg/L	0.0001 mg/L	0.0007 mg/L	0.001 mg/L	---	0.001 mg/L	0.0002 mg/L	0.0003 mg/L	0.001 mg/L	0.001 mg/L	0.0004 mg/L	0.001 mg/L	0.001 mg/L		0.03 mg/L		---	
MW-5	11/12/08	<0.000922	<0.000922	<0.000922	<0.000922	<0.000922	<0.000922	<0.000922	<0.000922	<0.000922	<0.000922	<0.000922	0.00233	<0.000922	0.00189	<0.000922	<0.000922	0.00183	<0.000922	0.0023	
	11/18/09	<0.000185	<0.000185	<0.000185	<0.000185	<0.000185	<0.000185	<0.000185	<0.000185	<0.000185	<0.000185	<0.000185	0.00116	<0.000185	0.000814	<0.000185	<0.000185	0.00234	<0.000185	0.00109	
	11/11/10	Not Sampled as part of Quarterly Monitoring Event.																			
	12/14/11	<0.000183	<0.000183	<0.000183	<0.000183	<0.000183	<0.000183	<0.000183	<0.000183	<0.000183	<0.000183	<0.000183	0.00106	<0.000183	0.00129	<0.000183	<0.000183	0.00281	<0.000183	0.00138	
	12/06/12	<0.000957	<0.000957	<0.000957	<0.000957	<0.000957	<0.000957	<0.000957	<0.000957	<0.000957	<0.000957	<0.000957	<0.000957	<0.000957	<0.000957	<0.000957	<0.000957	<0.000957	0.00739	<0.000957	<0.000957
	11/21/13	<0.000200	<0.000200	<0.000200	<0.000200	<0.000200	<0.000200	<0.000200	<0.000200	<0.000200	<0.000200	<0.000200	<0.000200	<0.000200	<0.000200	<0.000200	<0.000200	<0.000200	<0.000200	<0.000200	<0.000200
	11/19/14	Not Sampled as part of Quarterly Monitoring Event.																			
	11/12/08	<0.00183	<0.00183	0.00361	<0.00183	<0.00183	<0.00183	<0.00183	<0.00183	<0.00183	<0.00183	<0.00183	<0.00183	<0.00183	<0.00183	0.00357	<0.00183	0.00782	0.0115	0.00712	<0.00183
	11/18/09	<0.000184	<0.000184	<0.000184	<0.000184	<0.000184	<0.000184	<0.000184	<0.000184	<0.000184	<0.000184	<0.000184	<0.000184	0.000842	<0.000184	0.000596	<0.000184	<0.000184	0.00277	<0.000184	0.00112
	11/11/10	Not Sampled as part of Quarterly Monitoring Event.																			
12/14/11	<0.000183	<0.000183	<0.000183	<0.000183	<0.000183	<0.000183	<0.000183	<0.000183	<0.000183	<0.000183	<0.000183	<0.000183	<0.000183	<0.000183	0.000755	<0.000183	<0.000183	0.00264	<0.000183	<0.000183	
12/06/12	Not Sampled due to the presence of PSH.																				
11/21/13	Not Sampled due to the presence of PSH.																				
11/19/14	Not Sampled due to the presence of PSH.																				
MW-7	11/12/08	<0.00185	<0.00185	0.0059	<0.00185	<0.00185	<0.00185	<0.00185	<0.00185	<0.00185	<0.00185	<0.00185	0.00539	<0.00185	0.00582	<0.00185	0.0106	0.0285	0.0175	<0.00185	
	11/18/09	<0.000922	<0.000922	<0.000922	<0.000922	<0.000922	<0.000922	<0.000922	<0.000922	<0.000922	<0.000922	<0.000922	0.00894	<0.000922	0.0108	<0.000922	0.0151	0.0792	0.0383	0.00773	
	11/11/10	Not Sampled as part of Quarterly Monitoring Event.																			
	12/14/11	Not Sampled due to the presence of PSH.																			
	12/06/12	Not Sampled due to the presence of PSH.																			
	11/21/13	Not Sampled due to the presence of PSH.																			
	11/19/14	Not Sampled due to the presence of PSH.																			
MW-8	11/12/08	<0.00186	<0.00186	0.00454	<0.00186	<0.00186	<0.00186	<0.00186	<0.00186	<0.00186	<0.00186	<0.00186	<0.00186	<0.00186	0.0045	<0.00186	0.012	0.0261	0.0168	<0.00186	
	11/18/09	<0.00185	<0.00185	<0.00185	<0.00185	<0.00185	<0.00185	<0.00185	<0.00185	<0.00185	<0.00185	<0.00185	0.0341	<0.00185	0.0486	<0.00185	0.038	0.249	0.123	0.0295	
	11/11/10	Not Sampled as part of Quarterly Monitoring Event.																			
	12/14/11	Not Sampled due to the presence of PSH.																			
	12/06/12	Not Sampled due to the presence of PSH.																			
11/21/13	Not Sampled due to the presence of PSH.																				

TABLE 3

HISTORIC POLYNUCLEAR AROMATIC HYDROCARBON CONCENTRATIONS IN GROUNDWATER

PLAINS MARKETING, L.P.

TNM 97-17

LEA COUNTY, NEW MEXICO

NMOC REFERENCE NUMBER AP-017

All water concentrations are reported in mg/L.

SAMPLE LOCATION	SAMPLE DATE	EPA SW846-8270C, 3510																		
		Acenaphthene	Acenaphthylene	Anthracene	Benzo[a]anthracene	Benzo[a]pyrene	Benzo[b]fluoranthene	Benzo[ghi]perylene	Benzo[k]fluoranthene	Chrysene	Dibenz[a,h]anthracene	Fluoranthene	Fluorene	Indeno[1,2,3-cd]pyrene	Phenanthrene	Pyrene	Naphthalene	1-Methylnaphthalene	2-Methylnaphthalene	Dibenzofuran
Maximum Contaminant Levels from NM WQCC Drinking water standards Sections 1-101.UU and 3-103.A.		--	--	0.001 mg/L	0.0001 mg/L	0.0007 mg/L	0.001 mg/L	--	0.001 mg/L	0.0002 mg/L	0.0003 mg/L	0.001 mg/L	0.001 mg/L	0.0004 mg/L	0.001 mg/L	0.001 mg/L		0.03 mg/L		--
	11/19/14	Not Sampled due to the presence of PSH.																		
MW-9	11/12/08	<0.000183	<0.000183	<0.000183	<0.000183	<0.000183	<0.000183	<0.000183	<0.000183	<0.000183	<0.000183	<0.000183	<0.000183	<0.000183	<0.000183	<0.000183	<0.000183	0.000746	<0.000183	0.000341
	11/18/09	<0.000184	<0.000184	<0.000184	<0.000184	<0.000184	<0.000184	<0.000184	<0.000184	<0.000184	<0.000184	<0.000184	<0.000184	<0.000184	<0.000184	<0.000184	<0.000184	<0.000184	<0.000184	<0.000184
	11/11/10	Not Sampled as part of Quarterly Monitoring Event.																		
	12/14/11	Not Sampled as part of Quarterly Monitoring Event.																		
	12/06/12	Not Sampled as part of Quarterly Monitoring Event.																		
	11/21/13	Not Sampled Due to Low Water Levels																		
	11/19/14	Plugged and Abandoned																		
MW-10	11/12/08	<0.000922	<0.000922	<0.000922	<0.000922	<0.000922	<0.000922	<0.000922	<0.000922	<0.000922	<0.000922	<0.000922	0.00344	<0.000922	0.00296	<0.000922	<0.000922	0.00477	<0.000922	<0.000922
	11/18/09	<0.000926	<0.000926	<0.000926	<0.000926	<0.000926	<0.000926	<0.000926	<0.000926	<0.000926	<0.000926	<0.000926	0.0042	<0.000926	0.00418	<0.000926	<0.000926	0.00958	<0.000926	0.00441
	11/11/10	Not Sampled as part of Quarterly Monitoring Event.																		
	12/14/11	<0.000184	<0.000184	<0.000184	<0.000184	<0.000184	<0.000184	<0.000184	<0.000184	<0.000184	<0.000184	<0.000184	<0.000184	<0.000184	0.00339	<0.000184	<0.000184	0.00287	<0.000184	0.00261
	12/06/12	<0.000952	<0.000952	<0.000952	<0.000952	<0.000952	<0.000952	<0.000952	<0.000952	<0.000952	<0.000952	<0.000952	<0.000952	<0.000952	<0.000952	<0.000952	<0.000952	<0.000952	<0.000952	<0.000952
	11/21/13	<0.000200	<0.000200	<0.000200	<0.000200	<0.000200	<0.000200	<0.000200	<0.000200	<0.000200	<0.000200	<0.000200	<0.000200	<0.000200	<0.000200	<0.000200	<0.000200	<0.000200	<0.000200	<0.000200
	11/19/14	Not Sampled as part of Quarterly Monitoring Event.																		
MW-11	11/12/08	<0.000184	<0.000184	<0.000184	<0.000184	<0.000184	<0.000184	<0.000184	<0.000184	<0.000184	<0.000184	<0.000184	<0.000184	<0.000184	<0.000184	<0.000184	<0.000184	<0.000184	<0.000184	<0.000184
	11/17/09	<0.000184	<0.000184	<0.000184	<0.000184	<0.000184	<0.000184	<0.000184	<0.000184	<0.000184	<0.000184	<0.000184	<0.000184	<0.000184	<0.000184	<0.000184	<0.000184	<0.000184	<0.000184	<0.000184
	11/11/10	Not Sampled as part of Quarterly Monitoring Event.																		
	12/14/11	Not Sampled as part of Quarterly Monitoring Event.																		
	12/06/12	Not Sampled as part of Quarterly Monitoring Event.																		
	11/21/13	Not Sampled as part of Quarterly Monitoring Event.																		
	11/19/14	Not Sampled as part of Quarterly Monitoring Event.																		
MW-12	11/12/08	<0.000184	<0.000184	<0.000184	<0.000184	<0.000184	<0.000184	<0.000184	<0.000184	<0.000184	<0.000184	<0.000184	<0.000184	<0.000184	<0.000184	<0.000184	<0.000184	<0.000184	<0.000184	<0.000184
	11/17/09	<0.000184	<0.000184	<0.000184	<0.000184	<0.000184	<0.000184	<0.000184	<0.000184	<0.000184	<0.000184	<0.000184	<0.000184	<0.000184	<0.000184	<0.000184	<0.000184	<0.000184	<0.000184	<0.000184
	11/11/10	Not Sampled as part of Quarterly Monitoring Event.																		
	12/14/11	Not Sampled as part of Quarterly Monitoring Event.																		
	12/06/12	Not Sampled as part of Quarterly Monitoring Event.																		

TABLE 3

HISTORIC POLYNUCLEAR AROMATIC HYDROCARBON CONCENTRATIONS IN GROUNDWATER

PLAINS MARKETING, L.P.

TNM 97-17

LEA COUNTY, NEW MEXICO

NMOC REFERENCE NUMBER AP-017

All water concentrations are reported in mg/L.

SAMPLE LOCATION	SAMPLE DATE	EPA SW846-8270C, 3510																		
		Acenaphthene	Acenaphthylene	Anthracene	Benzo[a]anthracene	Benzo[a]pyrene	Benzo[b]fluoranthene	Benzo[ghi]perylene	Benzo[k]fluoranthene	Chrysene	Dibenz[a,h]anthracene	Fluoranthene	Fluorene	Indeno[1,2,3-cd]pyrene	Phenanthrene	Pyrene	Naphthalene	1-Methylnaphthalene	2-Methylnaphthalene	Dibenzofuran
Maximum Contaminant Levels from NM WQCC Drinking water standards Sections 1-101.UU and 3-103.A.		--	--	0.001 mg/L	0.0001 mg/L	0.0007 mg/L	0.001 mg/L	--	0.001 mg/L	0.0002 mg/L	0.0003 mg/L	0.001 mg/L	0.001 mg/L	0.0004 mg/L	0.001 mg/L	0.001 mg/L	0.03 mg/L		--	
	11/21/13	Not Sampled as part of Quarterly Monitoring Event.																		
	11/19/14	Not Sampled as part of Quarterly Monitoring Event.																		
MW-13	11/12/08	<0.000199	<0.000199	<0.000199	<0.000199	<0.000199	<0.000199	<0.000199	<0.000199	<0.000199	<0.000199	<0.000199	<0.000199	<0.000199	<0.000199	<0.000199	<0.000199	<0.000199	<0.000199	
	11/17/09	<0.000183	<0.000183	<0.000183	<0.000183	<0.000183	<0.000183	<0.000183	<0.000183	<0.000183	<0.000183	<0.000183	<0.000183	<0.000183	<0.000183	<0.000183	<0.000183	<0.000183	<0.000183	
	11/11/10	Not Sampled as part of Quarterly Monitoring Event.																		
	12/14/11	Not Sampled as part of Quarterly Monitoring Event.																		
	12/06/12	Not Sampled as part of Quarterly Monitoring Event.																		
	11/21/13	Not Sampled as part of Quarterly Monitoring Event.																		
	11/19/14	Not Sampled as part of Quarterly Monitoring Event.																		
MW-14	11/12/08	<0.0184	<0.0184	<0.0184	<0.0184	<0.0184	<0.0184	<0.0184	<0.0184	<0.0184	<0.0184	0.0233	<0.0184	0.0402	<0.0184	0.0377	0.147	0.137	0.0289	
	11/18/09	<0.00461	<0.00461	<0.00461	<0.00461	<0.00461	<0.00461	<0.00461	<0.00461	<0.00461	<0.00461	0.0786	<0.00461	0.102	<0.00461	0.124	0.628	0.346	0.0603	
	11/11/10	Not Sampled as part of Quarterly Monitoring Event.																		
	12/14/11	Not Sampled due to the presence of PSH.																		
	12/06/12	Not Sampled due to the presence of PSH.																		
	11/21/13	Not Sampled due to the presence of PSH.																		
	11/19/14	Not Sampled due to the presence of PSH.																		
MW-15	11/12/08	Not Sampled due to Insufficient water volume																		
	11/18/09	<0.00185	<0.00185	<0.00185	<0.00185	<0.00185	<0.00185	<0.00185	<0.00185	<0.00185	<0.00185	0.0274	<0.00185	0.0369	<0.00185	0.0219	0.157	0.0508	0.0236	
	11/11/10	Not Sampled as part of Quarterly Monitoring Event.																		
	12/31/11	<0.000184	<0.000184	<0.000184	<0.000184	<0.000184	<0.000184	<0.000184	<0.000184	<0.000184	<0.000184	<0.000184	<0.000184	0.00136	<0.000184	<0.000184	0.0035	<0.000184	0.00176	
	12/06/12	Not Sampled due to the presence of PSH.																		
	11/21/13	<0.000200	<0.000200	<0.000200	<0.000200	<0.000200	<0.000200	<0.000200	<0.000200	<0.000200	<0.000200	<0.000200	<0.000200	0.0216	<0.000200	<0.000200	<0.000200	<0.000200	<0.000200	
	11/19/14	Not Sampled due to the presence of PSH.																		
MW-16	11/12/08	<0.000193	<0.000193	<0.000193	<0.000193	<0.000193	<0.000193	<0.000193	<0.000193	<0.000193	<0.000193	<0.000193	<0.000193	<0.000193	<0.000193	<0.000193	<0.000193	<0.000193	<0.000193	
	11/17/09	<0.000184	<0.000184	<0.000184	<0.000184	<0.000184	<0.000184	<0.000184	<0.000184	<0.000184	<0.000184	<0.000184	<0.000184	<0.000184	<0.000184	<0.000184	<0.000184	<0.000184	<0.000184	
	11/11/10	Not Sampled as part of Quarterly Monitoring Event.																		
	12/14/11	Not Sampled as part of Quarterly Monitoring Event.																		

TABLE 3

HISTORIC POLYNUCLEAR AROMATIC HYDROCARBON CONCENTRATIONS IN GROUNDWATER

PLAINS MARKETING, L.P.

TNM 97-17

LEA COUNTY, NEW MEXICO

NMOC REFERENCE NUMBER AP-017

All water concentrations are reported in mg/L.

SAMPLE LOCATION	SAMPLE DATE	EPA SW846-8270C, 3510																		
		Acenaphthene	Acenaphthylene	Anthracene	Benzo[a]anthracene	Benzo[a]pyrene	Benzo[b]fluoranthene	Benzo[g,h,i]perylene	Benzo[k]fluoranthene	Chrysene	Dibenz[a,h]anthracene	Fluoranthene	Fluorene	Indeno[1,2,3-cd]pyrene	Phenanthrene	Pyrene	Naphthalene	1-Methylnaphthalene	2-Methylnaphthalene	Dibenzofuran
Maximum Contaminant Levels from NM WQCC Drinking water standards Sections 1-101.UU and 3-103.A.		--	--	0.001 mg/L	0.0001 mg/L	0.0007 mg/L	0.001 mg/L	--	0.001 mg/L	0.0002 mg/L	0.0003 mg/L	0.001 mg/L	0.001 mg/L	0.0004 mg/L	0.001 mg/L	0.001 mg/L	0.03 mg/L		--	
	12/06/12	Not Sampled as part of Quarterly Monitoring Event.																		
	11/21/13	Not Sampled as part of Quarterly Monitoring Event.																		
	11/19/14	Not Sampled as part of Quarterly Monitoring Event.																		
MW-17	11/12/08	<0.000185	<0.000185	<0.000185	<0.000185	<0.000185	<0.000185	<0.000185	<0.000185	<0.000185	<0.000185	<0.000185	<0.000185	<0.000185	<0.000185	<0.000185	<0.000185	<0.000185	<0.000185	
	11/17/09	<0.000183	<0.000183	<0.000183	<0.000183	<0.000183	<0.000183	<0.000183	<0.000183	<0.000183	<0.000183	<0.000183	<0.000183	<0.000183	<0.000183	<0.000183	<0.000183	<0.000183	<0.000183	
	11/11/10	Not Sampled as part of Quarterly Monitoring Event.																		
	12/14/11	Not Sampled as part of Quarterly Monitoring Event.																		
	12/06/12	Not Sampled as part of Quarterly Monitoring Event.																		
	11/21/13	Not Sampled as part of Quarterly Monitoring Event.																		
	11/19/14	Not Sampled as part of Quarterly Monitoring Event.																		
MW-18	11/12/08	<0.000183	<0.000183	<0.000183	<0.000183	<0.000183	<0.000183	<0.000183	<0.000183	<0.000183	<0.000183	<0.000183	<0.000183	<0.000183	<0.000183	<0.000183	<0.000183	<0.000183	<0.000183	
	11/17/09	<0.000183	<0.000183	<0.000183	<0.000183	<0.000183	<0.000183	<0.000183	<0.000183	<0.000183	<0.000183	<0.000183	<0.000183	<0.000183	<0.000183	<0.000183	<0.000183	<0.000183	<0.000183	
	11/11/10	Not Sampled as part of Quarterly Monitoring Event.																		
	12/14/11	Not Sampled as part of Quarterly Monitoring Event.																		
	12/06/12	Not Sampled as part of Quarterly Monitoring Event.																		
	11/21/13	Not Sampled as part of Quarterly Monitoring Event.																		
	11/19/14	Not Sampled as part of Quarterly Monitoring Event.																		
MW-19	11/12/08	Not Sampled due to Insufficient water volume																		
	11/18/09	<0.000922	<0.000922	0.000931	<0.000922	<0.000922	<0.000922	<0.000922	<0.000922	<0.000922	<0.000922	0.00387	<0.000922	0.00471	<0.000922	0.00526	0.0275	0.00258	0.0051	
	11/11/10	Not Sampled as part of Quarterly Monitoring Event.																		
	12/14/11	<0.000184	<0.000184	<0.000184	<0.000184	<0.000184	<0.000184	<0.000184	<0.000184	<0.000184	<0.000184	<0.000184	<0.000184	0.00624	<0.000184	0.00656	0.0293	0.00517	0.00518	
	12/06/12	Not Sampled due to the presence of PSH.																		
	11/21/13	Not Sampled due to the presence of PSH.																		
	11/19/14	<0.000200	<0.000200	<0.000200	<0.000200	<0.000200	<0.000200	<0.000200	<0.000200	<0.000200	<0.000200	<0.000200	<0.000200	<0.000200	<0.000200	<0.000200	0.0545	<0.000200	<0.000200	
MW-20	11/12/08	<0.000185	<0.000185	<0.000185	<0.000185	<0.000185	<0.000185	<0.000185	<0.000185	<0.000185	<0.000185	0.000615	<0.000185	0.000318	<0.000185	<0.000185	0.00351	<0.000185	0.000958	
	11/18/09	<0.000183	<0.000183	<0.000183	<0.000183	<0.000183	<0.000183	<0.000183	<0.000183	<0.000183	<0.000183	<0.000183	<0.000183	0.000401	<0.000183	<0.000183	0.00159	<0.000183	0.000783	
	11/11/10	Not Sampled as part of Quarterly Monitoring Event.																		
	12/14/11	Not Sampled as part of Quarterly Monitoring Event.																		
	12/06/12	Not Sampled as part of Quarterly Monitoring Event.																		

TABLE 3

HISTORIC POLYNUCLEAR AROMATIC HYDROCARBON CONCENTRATIONS IN GROUNDWATER

PLAINS MARKETING, L.P.

TNM 97-17

LEA COUNTY, NEW MEXICO

NMOC REFERENCE NUMBER AP-017

All water concentrations are reported in mg/L.

SAMPLE LOCATION	SAMPLE DATE	EPA SW846-8270C, 3510																		
		Acenaphthene	Acenaphthylene	Anthracene	Benzo[a]anthracene	Benzo[a]pyrene	Benzo[b]fluoranthene	Benzo[ghi]perylene	Benzo[k]fluoranthene	Chrysene	Dibenz[a,h]anthracene	Fluoranthene	Fluorene	Indeno[1,2,3-cd]pyrene	Phenanthrene	Pyrene	Naphthalene	1-Methylnaphthalene	2-Methylnaphthalene	Dibenzofuran
Maximum Contaminant Levels from NM WQCC Drinking water standards Sections 1-101.UU and 3-103.A.		--	---	0.001 mg/L	0.0001 mg/L	0.0007 mg/L	0.001 mg/L	---	0.001 mg/L	0.0002 mg/L	0.0003 mg/L	0.001 mg/L	0.001 mg/L	0.0004 mg/L	0.001 mg/L	0.001 mg/L	0.03 mg/L		---	
	11/21/13	Not Sampled as part of Quarterly Monitoring Event.																		
	11/19/14	Not Sampled as part of Quarterly Monitoring Event.																		
MW-21	11/12/08	<0.000184	<0.000184	<0.000184	<0.000184	<0.000184	<0.000184	<0.000184	<0.000184	<0.000184	<0.000184	<0.000184	0.000414	<0.000184	0.000203	<0.000184	<0.000184	<0.000184	<0.000184	0.00108
	11/18/09	<0.000185	<0.000185	<0.000185	<0.000185	<0.000185	<0.000185	<0.000185	<0.000185	<0.000185	<0.000185	<0.000185	0.000249	<0.000185	<0.000185	<0.000185	<0.000185	<0.000185	<0.000185	0.000578
	11/11/10	Not Sampled as part of Quarterly Monitoring Event.																		
	12/14/11	Not Sampled as part of Quarterly Monitoring Event.																		
	12/06/12	Not Sampled as part of Quarterly Monitoring Event.																		
	11/21/13	Not Sampled as part of Quarterly Monitoring Event.																		
	11/19/14	Not Sampled as part of Quarterly Monitoring Event.																		
MW-22	11/12/08	<0.000185	<0.000185	<0.000185	<0.000185	<0.000185	<0.000185	<0.000185	<0.000185	<0.000185	<0.000185	<0.000185	<0.000185	<0.000185	<0.000185	<0.000185	<0.000185	<0.000185	<0.000185	<0.000185
	11/17/09	<0.000184	<0.000184	<0.000184	<0.000184	<0.000184	<0.000184	<0.000184	<0.000184	<0.000184	<0.000184	<0.000184	<0.000184	<0.000184	<0.000184	<0.000184	<0.000184	<0.000184	<0.000184	<0.000184
	11/11/10	Not Sampled as part of Quarterly Monitoring Event.																		
	12/14/11	Not Sampled as part of Quarterly Monitoring Event.																		
	12/06/12	Not Sampled as part of Quarterly Monitoring Event.																		
	11/21/13	Not Sampled as part of Quarterly Monitoring Event.																		
	11/19/14	Not Sampled as part of Quarterly Monitoring Event.																		
MW-23	11/12/08	<0.000185	<0.000185	<0.000185	<0.000185	<0.000185	<0.000185	<0.000185	<0.000185	<0.000185	<0.000185	<0.000185	<0.000185	<0.000185	<0.000185	<0.000185	<0.000185	<0.000185	<0.000185	<0.000185
	11/17/09	<0.000185	<0.000185	<0.000185	<0.000185	<0.000185	<0.000185	<0.000185	<0.000185	<0.000185	<0.000185	<0.000185	<0.000185	<0.000185	<0.000185	<0.000185	<0.000185	<0.000185	<0.000185	<0.000185
	11/11/10	Not Sampled as part of Quarterly Monitoring Event.																		
	12/14/11	Not Sampled as part of Quarterly Monitoring Event.																		
	12/06/12	Not Sampled as part of Quarterly Monitoring Event.																		
	11/21/13	Not Sampled as part of Quarterly Monitoring Event.																		
	11/19/14	Not Sampled as part of Quarterly Monitoring Event.																		
MW-24	11/12/08	<0.000184	<0.000184	<0.000184	<0.000184	<0.000184	<0.000184	<0.000184	<0.000184	<0.000184	<0.000184	<0.000184	<0.000184	<0.000184	<0.000184	<0.000184	<0.000184	<0.000184	<0.000184	<0.000184
	11/17/09	<0.000183	<0.000183	<0.000183	<0.000183	<0.000183	<0.000183	<0.000183	<0.000183	<0.000183	<0.000183	<0.000183	<0.000183	<0.000183	<0.000183	<0.000183	<0.000183	<0.000183	<0.000183	<0.000183
	11/11/10	Not Sampled as part of Quarterly Monitoring Event.																		
	12/14/11	Not Sampled as part of Quarterly Monitoring Event.																		
	12/06/12	Not Sampled as part of Quarterly Monitoring Event.																		
	11/21/13	Not Sampled as part of Quarterly Monitoring Event.																		

TABLE 3

HISTORIC POLYNUCLEAR AROMATIC HYDROCARBON CONCENTRATIONS IN GROUNDWATER

PLAINS MARKETING, L.P.

TNM 97-17

LEA COUNTY, NEW MEXICO

NMOCD REFERENCE NUMBER AP-017

All water concentrations are reported in mg/L.

EPA SW846-8270C, 3510

SAMPLE LOCATION	SAMPLE DATE	Acenaphthene	Acenaphthylene	Anthracene	Benzo[a]anthracene	Benzo[a]pyrene	Benzo[b]fluoranthene	Benzo[g,h,i]perylene	Benzo[k]fluoranthene	Chrysene	Dibenzo[a,h]anthracene	Fluoranthene	Fluorene	Indeno[1,2,3-cd]pyrene	Phenanthrene	Pyrene	Naphthalene	1-Methylnaphthalene	2-Methylnaphthalene	Dibenzofuran
		--	---	0.001 mg/L	0.0001 mg/L	0.0007 mg/L	0.001 mg/L	---	0.001 mg/L	0.0002 mg/L	0.0003 mg/L	0.001 mg/L	0.001 mg/L	0.0004 mg/L	0.001 mg/L	0.001 mg/L		0.03 mg/L		---
	11/19/14	Not Sampled as part of Quarterly Monitoring Event.																		
MW-25	11/12/08	<0.000185	<0.000185	<0.000185	<0.000185	<0.000185	<0.000185	<0.000185	<0.000185	<0.000185	<0.000185	<0.000185	<0.000185	<0.000185	<0.000185	<0.000185	<0.000185	<0.000185	<0.000185	<0.000185
	11/17/09	<0.000184	<0.000184	<0.000184	<0.000184	<0.000184	<0.000184	<0.000184	<0.000184	<0.000184	<0.000184	<0.000184	<0.000184	<0.000184	<0.000184	<0.000184	<0.000184	<0.000184	<0.000184	<0.000184
	11/11/10	Not Sampled as part of Quarterly Monitoring Event.																		
	12/14/11	Not Sampled as part of Quarterly Monitoring Event.																		
	12/06/12	Not Sampled as part of Quarterly Monitoring Event.																		
	11/21/13	Not Sampled as part of Quarterly Monitoring Event.																		
	11/19/14	Not Sampled as part of Quarterly Monitoring Event.																		
MW-26	11/12/08	<0.000185	<0.000185	<0.000185	<0.000185	<0.000185	<0.000185	<0.000185	<0.000185	<0.000185	<0.000185	<0.000185	0.000312	<0.000185	0.000308	<0.000185	<0.000185	0.000204	<0.000185	0.000471
	11/18/09	<0.000184	<0.000184	<0.000184	<0.000184	<0.000184	<0.000184	<0.000184	<0.000184	<0.000184	<0.000184	<0.000184	<0.000184	<0.000184	<0.000184	<0.000184	<0.000184	<0.000184	<0.000184	<0.000184
	11/11/10	Not Sampled as part of Quarterly Monitoring Event.																		
	12/14/11	Not Sampled as part of Quarterly Monitoring Event.																		
	12/06/12	Not Sampled as part of Quarterly Monitoring Event.																		
	11/21/13	Not Sampled as part of Quarterly Monitoring Event.																		
	11/19/14	Not Sampled as part of Quarterly Monitoring Event.																		
MW-27	11/12/08	<0.000184	<0.000184	<0.000184	<0.000184	<0.000184	<0.000184	<0.000184	<0.000184	<0.000184	<0.000184	<0.000184	<0.000184	<0.000184	<0.000184	<0.000184	<0.000184	<0.000184	<0.000184	<0.000184
	11/17/09	<0.000184	<0.000184	<0.000184	<0.000184	<0.000184	<0.000184	<0.000184	<0.000184	<0.000184	<0.000184	<0.000184	<0.000184	<0.000184	<0.000184	<0.000184	<0.000184	<0.000184	<0.000184	<0.000184
	11/11/10	Not Sampled as part of Quarterly Monitoring Event.																		
	12/14/11	Not Sampled as part of Quarterly Monitoring Event.																		
	12/06/12	Not Sampled as part of Quarterly Monitoring Event.																		
	11/21/13	Not Sampled as part of Quarterly Monitoring Event.																		
	11/19/14	Not Sampled as part of Quarterly Monitoring Event.																		
MW-28	11/12/08	<0.000184	<0.000184	<0.000184	<0.000184	<0.000184	<0.000184	<0.000184	<0.000184	<0.000184	<0.000184	<0.000184	<0.000184	<0.000184	<0.000184	<0.000184	<0.000184	<0.000184	<0.000184	<0.000184
	11/18/09	<0.000183	<0.000183	<0.000183	<0.000183	<0.000183	<0.000183	<0.000183	<0.000183	<0.000183	<0.000183	<0.000183	<0.000183	<0.000183	<0.000183	<0.000183	<0.000183	<0.000183	<0.000183	<0.000183
	11/11/10	Not Sampled as part of Quarterly Monitoring Event.																		
	12/14/11	Not Sampled as part of Quarterly Monitoring Event.																		
	12/06/12	Not Sampled as part of Quarterly Monitoring Event.																		
	11/21/13	Not Sampled as part of Quarterly Monitoring Event.																		
	11/19/14	Not Sampled as part of Quarterly Monitoring Event.																		

TABLE 3

HISTORIC POLYNUCLEAR AROMATIC HYDROCARBON CONCENTRATIONS IN GROUNDWATER

PLAINS MARKETING, L.P.

TNM 97-17

LEA COUNTY, NEW MEXICO

NMOCD REFERENCE NUMBER AP-017

All water concentrations are reported in mg/L.

EPA SW846-8270C, 3510

SAMPLE LOCATION	SAMPLE DATE	Acenaphthene	Acenaphthylene	Anthracene	Benzo[a]anthracene	Benzo[a]pyrene	Benzo[b]fluoranthene	Benzo[g,h,i]perylene	Benzo[k]fluoranthene	Chrysene	Dibenz[a,h]anthracene	Fluoranthene	Fluorene	Indeno[1,2,3-cd]pyrene	Phenanthrene	Pyrene	Naphthalene	1-Methylnaphthalene	2-Methylnaphthalene	Dibenzofuran	
		--	---	0.001 mg/L	0.0001 mg/L	0.0007 mg/L	0.001 mg/L	---	0.001 mg/L	0.0002 mg/L	0.0003 mg/L	0.001 mg/L	0.001 mg/L	0.0004 mg/L	0.001 mg/L	0.001 mg/L	0.03 mg/L	---	---	---	
RW-1	11/12/08	<0.0184	<0.0184	<0.0184	<0.0184	<0.0184	<0.0184	<0.0184	<0.0184	<0.0184	<0.0184	<0.0184	<0.0184	<0.0184	0.023	<0.0184	<0.0184	0.0941	<0.0184	<0.0184	
	11/18/09	<0.000922	<0.000922	<0.000922	<0.000922	<0.000922	<0.000922	<0.000922	<0.000922	<0.000922	<0.000922	<0.000922	0.00771	<0.000922	0.00884	<0.000922	<0.000922	0.0262	<0.000922	0.00722	
	11/11/10	Not Sampled Due to Presence of PSH.																			
	12/14/11	Not Sampled due to the presence of PSH.																			
	12/06/12	Not Sampled due to the presence of PSH.																			
	11/21/13	<0.000200	<0.000200	<0.000200	<0.000200	<0.000200	<0.000200	<0.000200	<0.000200	<0.000200	<0.000200	<0.000200	<0.000200	<0.000200	<0.000200	0.0244	<0.000200	<0.000200	<0.000200	<0.000200	<0.000200
11/19/14	<0.000200	<0.000200	<0.000200	<0.000200	<0.000200	<0.000200	<0.000200	<0.000200	<0.000200	<0.000200	<0.000200	<0.000200	<0.000200	<0.000200	<0.000200	<0.000200	<0.000200	<0.000200	<0.000200	<0.000200	
RW-2	11/12/08	<0.00184	<0.00184	<0.00184	<0.00184	<0.00184	<0.00184	<0.00184	<0.00184	<0.00184	<0.00184	<0.00184	0.00424	<0.00184	0.00488	<0.00184	<0.00184	0.00552	<0.00184	0.00476	
	11/18/09	<0.000184	<0.000184	<0.000184	<0.000184	<0.000184	<0.000184	<0.000184	<0.000184	<0.000184	<0.000184	<0.000184	0.001	<0.000184	0.000874	<0.000184	<0.000184	0.00155	<0.000184	0.00146	
	11/11/10	Not Sampled as part of Quarterly Monitoring Event.																			
	12/14/11	<0.000183	<0.000183	<0.000183	<0.000183	<0.000183	<0.000183	<0.000183	<0.000183	<0.000183	<0.000183	<0.000183	<0.000183	<0.000183	<0.000183	0.00344	<0.000183	<0.000183	<0.000183	<0.000183	0.00275
	12/06/12	Not Sampled as part of Quarterly Monitoring Event.																			
	11/21/13	Not Sampled Due to Low Water Levels																			
11/19/14	Plugged and Abandoned																				
RW-3	11/12/08	<0.000922	<0.000922	0.000931	<0.000922	<0.000922	<0.000922	<0.000922	<0.000922	<0.000922	<0.000922	<0.000922	0.00212	<0.000922	0.000922	<0.000922	0.000993	0.00787	<0.000922	0.0021	
	11/18/09	<0.000185	<0.000185	<0.000185	<0.000185	<0.000185	<0.000185	<0.000185	<0.000185	<0.000185	<0.000185	<0.000185	0.000906	<0.000185	<0.000185	<0.000185	0.00132	0.00526	<0.000185	0.00101	
	11/11/10	Not Sampled as part of Quarterly Monitoring Event.																			
	12/14/11	<0.000184	<0.000184	<0.000184	<0.000184	<0.000184	<0.000184	<0.000184	<0.000184	<0.000184	<0.000184	<0.000184	<0.000184	<0.000184	<0.000184	<0.000184	<0.000184	<0.000184	0.00364	<0.000184	0.00126
	12/06/12	<0.000948	<0.000948	<0.000948	<0.000948	<0.000948	<0.000948	<0.000948	<0.000948	<0.000948	<0.000948	<0.000948	<0.000948	<0.000948	<0.000948	<0.000948	<0.000948	<0.000948	0.0076	<0.000948	<0.000948
	11/21/13	Not Sampled as part of Quarterly Monitoring Event.																			
11/19/14	Not Sampled as part of Quarterly Monitoring Event.																				
RW-4	11/12/08	<0.00184	<0.00184	<0.00184	<0.00184	<0.00184	<0.00184	<0.00184	<0.00184	<0.00184	<0.00184	<0.00184	0.00391	<0.00184	0.00442	<0.00184	0.00766	0.0201	0.00836	0.00372	
	11/18/09	<0.000184	<0.000184	<0.000184	<0.000184	<0.000184	<0.000184	<0.000184	<0.000184	<0.000184	<0.000184	<0.000184	0.00118	<0.000184	0.000935	<0.000184	0.00989	0.0168	0.00425	0.00144	
	11/11/10	<0.000184	<0.000184	<0.000184	<0.000184	<0.000184	<0.000184	<0.000184	<0.000184	<0.000184	<0.000184	<0.000184	<0.000184	<0.000184	0.00154	<0.000184	0.000887	0.00489	0.000475	0.00111	
	12/14/11	<0.000184	<0.000184	<0.000184	<0.000184	<0.000184	<0.000184	<0.000184	<0.000184	<0.000184	<0.000184	<0.000184	<0.000184	<0.000184	<0.000184	0.00161	<0.000184	0.00261	0.0106	<0.000184	0.00166
	12/06/12	<0.000962	<0.000962	<0.000962	<0.000962	<0.000962	<0.000962	<0.000962	<0.000962	<0.000962	<0.000962	<0.000962	<0.000962	<0.000962	<0.000962	0.00666	<0.000962	0.00583	0.0166	0.00838	<0.000962
	11/21/13	<0.000200	<0.000200	<0.000200	<0.000200	<0.000200	<0.000200	0.0234	<0.000200	<0.000200	<0.000200	<0.000200	<0.000200	<0.000200	0.0172	<0.000200	<0.000200	<0.000200	<0.000200	<0.000200	<0.000200
11/19/14	Not Sampled due to the presence of PSH.																				

TABLE 3

HISTORIC POLYNUCLEAR AROMATIC HYDROCARBON CONCENTRATIONS IN GROUNDWATER

PLAINS MARKETING, L.P.

TNM 97-17

LEA COUNTY, NEW MEXICO

NMOCD REFERENCE NUMBER AP-017

All water concentrations are reported in mg/L.

SAMPLE LOCATION	SAMPLE DATE	EPA SW846-8270C, 3510																		
		Acenaphthene	Acenaphthylene	Anthracene	Benzo[a]anthracene	Benzo[a]pyrene	Benzo[b]fluoranthene	Benzo[g,h,i]perylene	Benzo[k]fluoranthene	Chrysene	Dibenz[a,h]anthracene	Fluoranthene	Fluorene	Indeno[1,2,3-cd]pyrene	Phenanthrene	Pyrene	Naphthalene	1-Methylnaphthalene	2-Methylnaphthalene	Dibenzofuran
Maximum Contaminant Levels from NM WQCC Drinking water standards Sections 1-101.UU and 3-103.A.		--	--	0.001 mg/L	0.0001 mg/L	0.0007 mg/L	0.001 mg/L	--	0.001 mg/L	0.0002 mg/L	0.0003 mg/L	0.001 mg/L	0.001 mg/L	0.0004 mg/L	0.001 mg/L	0.001 mg/L		0.03 mg/L		--
RW-5	11/12/08	<0.00184	<0.00184	0.00472	<0.00184	<0.00184	<0.00184	<0.00184	<0.00184	<0.00184	<0.00184	<0.00184	<0.00184	<0.00184	0.00466	<0.00184	0.0172	0.0266	0.0192	<0.00184
	11/18/09	<0.000926	<0.000926	<0.000926	<0.000926	<0.000926	<0.000926	<0.000926	<0.000926	<0.000926	<0.000926	<0.000926	0.00522	<0.000926	0.00683	<0.000926	0.0107	0.0461	0.0236	0.00484
	11/11/10	Not Sampled as part of Quarterly Monitoring Event.																		
	12/14/11	Not Sampled due to the presence of PSH.																		
	12/06/12	Not Sampled due to the presence of PSH.																		
	11/21/13	Not Sampled due to the presence of PSH.																		
	11/19/14	Not Sampled due to the presence of PSH.																		
RW-6	11/12/08	<0.00184	<0.00184	<0.00184	<0.00184	<0.00184	<0.00184	<0.00184	<0.00184	<0.00184	<0.00184	<0.00184	0.0106	<0.00184	0.011	<0.00184	<0.00184	0.0381	0.0245	0.00901
	11/18/09	<0.00463	<0.00463	<0.00463	<0.00463	<0.00463	<0.00463	<0.00463	<0.00463	<0.00463	<0.00463	<0.00463	0.0748	<0.00463	0.107	<0.00463	0.0222	0.413	0.0617	0.0690
	11/11/10	Not Sampled as part of Quarterly Monitoring Event.																		
	12/14/11	Not Sampled due to the presence of PSH.																		
	12/06/12	Not Sampled due to the presence of PSH.																		
	11/21/13	<0.000200	<0.000200	<0.000200	<0.000200	<0.000200	<0.000200	<0.000200	<0.000200	<0.000200	<0.000200	<0.000200	<0.000200	<0.000200	0.0166	<0.000200	<0.000200	<0.000200	<0.000200	<0.000200
	11/19/14	<0.000200	<0.000200	<0.000200	<0.000200	<0.000200	<0.000200	<0.000200	<0.000200	<0.000200	<0.000200	<0.000200	<0.000200	<0.000200	<0.000200	<0.000200	<0.000200	0.112	<0.000200	<0.000200

Laboratory Reports



6701 Aberdeen Avenue, Suite 9 Lubbock, Texas 79424 800-378-1296 806-794-1296 FAX 806-794-1298
200 East Sunset Road, Suite E El Paso, Texas 79922 915-585-3443 FAX 915-585-4944
5002 Basin Street, Suite A1 Midland, Texas 79703 432-689-6301 FAX 432-689-6313
(BioAquatic) 2501 Mayes Rd., Suite 100 Carrollton, Texas 75006 972-242-7750
E-Mail: lab@traceanalysis.com WEB: www.traceanalysis.com

Certifications

WBE HUB NCTRCA DBE NELAP DoD LELAP Kansas Oklahoma ISO 17025

Analytical and Quality Control Report

Curt Stanley
Nova Safety & Environmental
2057 Commerce St.
Midland, TX, 79703

Report Date: February 10, 2014

Work Order: 14020501



Project Location: Eunice, NM
Project Name: 97-17
Project Number: TNM 97-17
SRS #: TNM 97-17

Enclosed are the Analytical Report and Quality Control Report for the following sample(s) submitted to TraceAnalysis, Inc.

Sample	Description	Matrix	Date Taken	Time Taken	Date Received
353770	MW-10	water	2014-02-04	12:45	2014-02-05
353771	RW-1	water	2014-02-04	13:02	2014-02-05
353772	MW-26	water	2014-02-04	13:17	2014-02-05
353773	MW-21	water	2014-02-04	13:30	2014-02-05
353774	MW-20	water	2014-02-04	13:40	2014-02-05
353775	RW-3	water	2014-02-04	14:10	2014-02-05
353776	MW-5	water	2014-02-04	14:28	2014-02-05
353777	MW-15	water	2014-02-04	14:42	2014-02-05
353778	RW-6	water	2014-02-04	15:05	2014-02-05
353779	RW-4	water	2014-02-04	15:22	2014-02-05

These results represent only the samples received in the laboratory. The Quality Control Report is generated on a batch basis. All information contained in this report is for the analytical batch(es) in which your sample(s) were analyzed.

This report consists of a total of 17 pages and shall not be reproduced except in its entirety, without written approval of TraceAnalysis, Inc.

Michael Abel

Dr. Blair Leftwich, Director
Dr. Michael Abel, Project Manager

Report Contents

Case Narrative	4
Analytical Report	5
Sample 353770 (MW-10)	5
Sample 353771 (RW-1)	5
Sample 353772 (MW-26)	5
Sample 353773 (MW-21)	6
Sample 353774 (MW-20)	6
Sample 353775 (RW-3)	7
Sample 353776 (MW-5)	7
Sample 353777 (MW-15)	8
Sample 353778 (RW-6)	8
Sample 353779 (RW-4)	9
Method Blanks	10
QC Batch 109034 - Method Blank (1)	10
QC Batch 109073 - Method Blank (1)	10
Laboratory Control Spikes	11
QC Batch 109034 - LCS (1)	11
QC Batch 109073 - LCS (1)	11
QC Batch 109034 - MS (1)	12
QC Batch 109073 - MS (1)	12
Calibration Standards	14
QC Batch 109034 - CCV (1)	14
QC Batch 109034 - CCV (2)	14
QC Batch 109034 - CCV (3)	14
QC Batch 109073 - CCV (1)	14
QC Batch 109073 - CCV (2)	15
QC Batch 109073 - CCV (3)	15
Appendix	16
Report Definitions	16
Laboratory Certifications	16
Standard Flags	16
Attachments	16

Case Narrative

Samples for project 97-17 were received by TraceAnalysis, Inc. on 2014-02-05 and assigned to work order 14020501. Samples for work order 14020501 were received intact without headspace and at a temperature of 3.6 C.

Samples were analyzed for the following tests using their respective methods.

Test	Method	Prep Batch	Prep Date	QC Batch	Analysis Date
BTEX	S 8021B	92196	2014-02-06 at 12:28	109034	2014-02-07 at 08:31
BTEX	S 8021B	92233	2014-02-07 at 11:15	109073	2014-02-08 at 15:00

Results for these samples are reported on a wet weight basis unless data package indicates otherwise.

A matrix spike (MS) and matrix spike duplicate (MSD) sample is chosen at random from each preparation batch. The MS and MSD will indicate if a site specific matrix problem is occurring, however, it may not pertain to the samples for work order 14020501 since the sample was chosen at random. Therefore, the validity of the analytical data reported has been determined by the laboratory control sample (LCS) and the method blank (MB). These quality control measures are performed with each preparation batch to ensure data integrity.

All other exceptions associated with this report have been footnoted on the appropriate analytical page to assist in general data comprehension. Please contact the laboratory directly if there are any questions regarding this project.

Analytical Report

Sample: 353770 - MW-10

Laboratory: Midland	Analytical Method: S 8021B	Prep Method: S 5030B
Analysis: BTEX	Date Analyzed: 2014-02-08	Analyzed By: AK
QC Batch: 109073	Sample Preparation: 2014-02-07	Prepared By: AK
Prep Batch: 92233		

Parameter	Flag	Cert	RL Result	Units	Dilution	RL
Benzene	Qr,U	1	<0.00100	mg/L	1	0.00100
Toluene	Qr,U	1	<0.00100	mg/L	1	0.00100
Ethylbenzene	Qr,U	1	<0.00100	mg/L	1	0.00100
Xylene	Qr,U	1	<0.00300	mg/L	1	0.00300

Surrogate	Flag	Cert	Result	Units	Dilution	Spike Amount	Percent Recovery	Recovery Limits
Trifluorotoluene (TFT)			0.101	mg/L	1	0.100	101	70 - 130
4-Bromofluorobenzene (4-BFB)			0.0864	mg/L	1	0.100	86	70 - 130

Sample: 353771 - RW-1

Laboratory: Midland	Analytical Method: S 8021B	Prep Method: S 5030B
Analysis: BTEX	Date Analyzed: 2014-02-07	Analyzed By: AK
QC Batch: 109034	Sample Preparation: 2014-02-06	Prepared By: AK
Prep Batch: 92196		

Parameter	Flag	Cert	RL Result	Units	Dilution	RL
Benzene	Qr	1	0.0846	mg/L	50	0.00100
Toluene	Qr,U	1	<0.0500	mg/L	50	0.00100
Ethylbenzene	Qr,U	1	<0.0500	mg/L	50	0.00100
Xylene	Qr,U	1	<0.150	mg/L	50	0.00300

Surrogate	Flag	Cert	Result	Units	Dilution	Spike Amount	Percent Recovery	Recovery Limits
Trifluorotoluene (TFT)			4.74	mg/L	50	5.00	95	70 - 130
4-Bromofluorobenzene (4-BFB)			4.07	mg/L	50	5.00	81	70 - 130

Sample: 353772 - MW-26

Laboratory: Midland	Analytical Method: S 8021B	Prep Method: S 5030B
Analysis: BTEX	Date Analyzed: 2014-02-07	Analyzed By: AK
QC Batch: 109034	Sample Preparation: 2014-02-06	Prepared By: AK
Prep Batch: 92196		

Parameter	Flag	Cert	RL Result	Units	Dilution	RL
Benzene	Qr	1	0.00280	mg/L	1	0.00100
Toluene	Qr,U	1	<0.00100	mg/L	1	0.00100
Ethylbenzene	Qr,U	1	<0.00100	mg/L	1	0.00100
Xylene	Qr	1	0.00720	mg/L	1	0.00300

Surrogate	Flag	Cert	Result	Units	Dilution	Spike Amount	Percent Recovery	Recovery Limits
Trifluorotoluene (TFT)			0.106	mg/L	1	0.100	106	70 - 130
4-Bromofluorobenzene (4-BFB)			0.0934	mg/L	1	0.100	93	70 - 130

Sample: 353773 - MW-21

Laboratory: Midland	Analytical Method: S 8021B	Prep Method: S 5030B
Analysis: BTEX	Date Analyzed: 2014-02-07	Analyzed By: AK
QC Batch: 109034	Sample Preparation: 2014-02-06	Prepared By: AK
Prep Batch: 92196		

Parameter	Flag	Cert	RL Result	Units	Dilution	RL
Benzene	Qr	1	0.00570	mg/L	1	0.00100
Toluene	Qr,U	1	<0.00100	mg/L	1	0.00100
Ethylbenzene	Qr,U	1	<0.00100	mg/L	1	0.00100
Xylene	Qr	1	<0.00300	mg/L	1	0.00300

Surrogate	Flag	Cert	Result	Units	Dilution	Spike Amount	Percent Recovery	Recovery Limits
Trifluorotoluene (TFT)			0.103	mg/L	1	0.100	103	70 - 130
4-Bromofluorobenzene (4-BFB)			0.0998	mg/L	1	0.100	100	70 - 130

Sample: 353774 - MW-20

Laboratory: Midland	Analytical Method: S 8021B	Prep Method: S 5030B
Analysis: BTEX	Date Analyzed: 2014-02-07	Analyzed By: AK
QC Batch: 109034	Sample Preparation: 2014-02-06	Prepared By: AK
Prep Batch: 92196		

Parameter	Flag	Cert	RL Result	Units	Dilution	RL
Benzene	Qr	1	0.0127	mg/L	1	0.00100
Toluene	Qr,U	1	<0.00100	mg/L	1	0.00100
Ethylbenzene	Qr,U	1	<0.00100	mg/L	1	0.00100
Xylene	Qr,U	1	<0.00300	mg/L	1	0.00300

Surrogate	Flag	Cert	Result	Units	Dilution	Spike Amount	Percent Recovery	Recovery Limits
Trifluorotoluene (TFT)			0.101	mg/L	1	0.100	101	70 - 130
4-Bromofluorobenzene (4-BFB)			0.0916	mg/L	1	0.100	92	70 - 130

Sample: 353775 - RW-3

Laboratory: Midland	Analytical Method: S 8021B	Prep Method: S 5030B
Analysis: BTEX	Date Analyzed: 2014-02-07	Analyzed By: AK
QC Batch: 109034	Sample Preparation: 2014-02-06	Prepared By: AK
Prep Batch: 92196		

Parameter	Flag	Cert	RL Result	Units	Dilution	RL
Benzene	Qr	1	0.146	mg/L	50	0.00100
Toluene	Qr,U	1	<0.0500	mg/L	50	0.00100
Ethylbenzene	Qr,U	1	<0.0500	mg/L	50	0.00100
Xylene	Qr,U	1	<0.150	mg/L	50	0.00300

Surrogate	Flag	Cert	Result	Units	Dilution	Spike Amount	Percent Recovery	Recovery Limits
Trifluorotoluene (TFT)			4.93	mg/L	50	5.00	99	70 - 130
4-Bromofluorobenzene (4-BFB)			4.19	mg/L	50	5.00	84	70 - 130

Sample: 353776 - MW-5

Laboratory: Midland	Analytical Method: S 8021B	Prep Method: S 5030B
Analysis: BTEX	Date Analyzed: 2014-02-07	Analyzed By: AK
QC Batch: 109034	Sample Preparation: 2014-02-06	Prepared By: AK
Prep Batch: 92196		

Parameter	Flag	Cert	RL Result	Units	Dilution	RL
Benzene	Qr	1	0.104	mg/L	50	0.00100
Toluene	Qr,U	1	<0.0500	mg/L	50	0.00100
Ethylbenzene	Qr,U	1	<0.0500	mg/L	50	0.00100
Xylene	Qr,U	1	<0.150	mg/L	50	0.00300

Surrogate	Flag	Cert	Result	Units	Dilution	Spike Amount	Percent Recovery	Recovery Limits
Trifluorotoluene (TFT)			4.94	mg/L	50	5.00	99	70 - 130
4-Bromofluorobenzene (4-BFB)			4.19	mg/L	50	5.00	84	70 - 130

Sample: 353777 - MW-15

Laboratory: Midland	Analytical Method: S 8021B	Prep Method: S 5030B
Analysis: BTEX	Date Analyzed: 2014-02-07	Analyzed By: AK
QC Batch: 109034	Sample Preparation: 2014-02-06	Prepared By: AK
Prep Batch: 92196		

Parameter	Flag	Cert	RL Result	Units	Dilution	RL
Benzene	Qr	1	0.108	mg/L	50	0.00100
Toluene	Qr,U	1	<0.0500	mg/L	50	0.00100
Ethylbenzene	Qr,U	1	<0.0500	mg/L	50	0.00100
Xylene	Qr,U	1	<0.150	mg/L	50	0.00300

Surrogate	Flag	Cert	Result	Units	Dilution	Spike Amount	Percent Recovery	Recovery Limits
Trifluorotoluene (TFT)			4.92	mg/L	50	5.00	98	70 - 130
4-Bromofluorobenzene (4-BFB)			4.19	mg/L	50	5.00	84	70 - 130

Sample: 353778 - RW-6

Laboratory: Midland	Analytical Method: S 8021B	Prep Method: S 5030B
Analysis: BTEX	Date Analyzed: 2014-02-07	Analyzed By: AK
QC Batch: 109034	Sample Preparation: 2014-02-06	Prepared By: AK
Prep Batch: 92196		

Parameter	Flag	Cert	RL Result	Units	Dilution	RL
Benzene	Qr	1	0.319	mg/L	50	0.00100
Toluene	Qr	1	<0.0500	mg/L	50	0.00100
Ethylbenzene	Qr,U	1	<0.0500	mg/L	50	0.00100
Xylene	Qr,U	1	<0.150	mg/L	50	0.00300

Surrogate	Flag	Cert	Result	Units	Dilution	Spike Amount	Percent Recovery	Recovery Limits
Trifluorotoluene (TFT)			4.86	mg/L	50	5.00	97	70 - 130
4-Bromofluorobenzene (4-BFB)			4.20	mg/L	50	5.00	84	70 - 130

Sample: 353779 - RW-4

Laboratory: Midland	Analytical Method: S 8021B	Prep Method: S 5030B
Analysis: BTEX	Date Analyzed: 2014-02-07	Analyzed By: AK
QC Batch: 109034	Sample Preparation: 2014-02-06	Prepared By: AK
Prep Batch: 92196		

Parameter	Flag	Cert	RL Result	Units	Dilution	RL
Benzene	Qr	1	0.830	mg/L	50	0.00100
Toluene	Qr,U	1	<0.0500	mg/L	50	0.00100
Ethylbenzene	Qr	1	0.164	mg/L	50	0.00100
Xylene	Qr	1	<0.150	mg/L	50	0.00300

Surrogate	Flag	Cert	Result	Units	Dilution	Spike Amount	Percent Recovery	Recovery Limits
Trifluorotoluene (TFT)			4.84	mg/L	50	5.00	97	70 - 130
4-Bromofluorobenzene (4-BFB)			4.21	mg/L	50	5.00	84	70 - 130

Method Blanks

Method Blank (1) QC Batch: 109034

QC Batch: 109034
Prep Batch: 92196

Date Analyzed: 2014-02-07
QC Preparation: 2014-02-06

Analyzed By: AK
Prepared By: AK

Parameter	Flag	Cert	MDL Result	Units	RL
Benzene		1	<0.000238	mg/L	0.001
Toluene		1	<0.000181	mg/L	0.001
Ethylbenzene		1	<0.000247	mg/L	0.001
Xylene		1	<0.000189	mg/L	0.003

Surrogate	Flag	Cert	Result	Units	Dilution	Spike Amount	Percent Recovery	Recovery Limits
Trifluorotoluene (TFT)			0.0986	mg/L	1	0.100	99	70 - 130
4-Bromofluorobenzene (4-BFB)			0.0830	mg/L	1	0.100	83	70 - 130

Method Blank (1) QC Batch: 109073

QC Batch: 109073
Prep Batch: 92233

Date Analyzed: 2014-02-08
QC Preparation: 2014-02-07

Analyzed By: AK
Prepared By: AK

Parameter	Flag	Cert	MDL Result	Units	RL
Benzene		1	<0.000238	mg/L	0.001
Toluene		1	<0.000181	mg/L	0.001
Ethylbenzene		1	<0.000247	mg/L	0.001
Xylene		1	<0.000189	mg/L	0.003

Surrogate	Flag	Cert	Result	Units	Dilution	Spike Amount	Percent Recovery	Recovery Limits
Trifluorotoluene (TFT)			0.101	mg/L	1	0.100	101	70 - 130
4-Bromofluorobenzene (4-BFB)			0.0990	mg/L	1	0.100	99	70 - 130

Laboratory Control Spikes

Laboratory Control Spike (LCS-1)

QC Batch: 109034
Prep Batch: 92196

Date Analyzed: 2014-02-07
QC Preparation: 2014-02-06

Analyzed By: AK
Prepared By: AK

Param	F	C	LCS Result	Units	Dil.	Spike Amount	Matrix Result	Rec.	Rec. Limit
Benzene		1	0.107	mg/L	1	0.100	<0.000238	107	70 - 130
Toluene		1	0.109	mg/L	1	0.100	<0.000181	109	70 - 130
Ethylbenzene		1	0.109	mg/L	1	0.100	<0.000247	109	70 - 130
Xylene		1	0.334	mg/L	1	0.300	<0.000189	111	70 - 130

Percent recovery is based on the spike result. RPD is based on the spike and spike duplicate result.

Param	F	C	LCSD Result	Units	Dil.	Spike Amount	Matrix Result	Rec.	Rec. Limit	RPD	RPD Limit
Benzene		1	0.112	mg/L	1	0.100	<0.000238	112	70 - 130	5	20
Toluene		1	0.114	mg/L	1	0.100	<0.000181	114	70 - 130	4	20
Ethylbenzene		1	0.116	mg/L	1	0.100	<0.000247	116	70 - 130	6	20
Xylene		1	0.356	mg/L	1	0.300	<0.000189	119	70 - 130	6	20

Percent recovery is based on the spike result. RPD is based on the spike and spike duplicate result.

Surrogate	LCS Result	LCSD Result	Units	Dil.	Spike Amount	LCS Rec.	LCSD Rec.	Rec. Limit
Trifluorotoluene (TFT)	0.101	0.102	mg/L	1	0.100	101	102	70 - 130
4-Bromofluorobenzene (4-BFB)	0.0975	0.102	mg/L	1	0.100	98	102	70 - 130

Laboratory Control Spike (LCS-1)

QC Batch: 109073
Prep Batch: 92233

Date Analyzed: 2014-02-08
QC Preparation: 2014-02-07

Analyzed By: AK
Prepared By: AK

Param	F	C	LCS Result	Units	Dil.	Spike Amount	Matrix Result	Rec.	Rec. Limit
Benzene		1	0.106	mg/L	1	0.100	<0.000238	106	70 - 130
Toluene		1	0.112	mg/L	1	0.100	<0.000181	112	70 - 130
Ethylbenzene		1	0.112	mg/L	1	0.100	<0.000247	112	70 - 130
Xylene		1	0.344	mg/L	1	0.300	<0.000189	115	70 - 130

Percent recovery is based on the spike result. RPD is based on the spike and spike duplicate result.

Param	F	C	LCSD		Dil.	Spike Amount	Matrix Result	Rec.	Rec. Limit	RPD	RPD Limit
			Result	Units							
Benzene		1	0.105	mg/L	1	0.100	<0.000238	105	70 - 130	1	20
Toluene		1	0.110	mg/L	1	0.100	<0.000181	110	70 - 130	2	20
Ethylbenzene		1	0.111	mg/L	1	0.100	<0.000247	111	70 - 130	1	20
Xylene		1	0.340	mg/L	1	0.300	<0.000189	113	70 - 130	1	20

Percent recovery is based on the spike result. RPD is based on the spike and spike duplicate result.

Surrogate	LCS Result	LCSD Result	Units	Dil.	Spike Amount	LCS Rec.	LCSD Rec.	Rec. Limit
4-Bromofluorobenzene (4-BFB)	0.0960	0.0961	mg/L	1	0.100	96	96	70 - 130

Matrix Spike (MS-1) Spiked Sample: 353780

QC Batch: 109034
Prep Batch: 92196

Date Analyzed: 2014-02-07
QC Preparation: 2014-02-06

Analyzed By: AK
Prepared By: AK

Param	F	C	MS		Dil.	Spike Amount	Matrix Result	Rec.	Rec. Limit
			Result	Units					
Benzene		1	0.0755	mg/L	1	0.100	<0.000238	76	70 - 130
Toluene		1	0.0752	mg/L	1	0.100	<0.000181	75	70 - 130
Ethylbenzene		1	0.0734	mg/L	1	0.100	<0.000247	73	70 - 130
Xylene		1	0.225	mg/L	1	0.300	<0.000189	75	70 - 130

Percent recovery is based on the spike result. RPD is based on the spike and spike duplicate result.

Param	F	C	MSD		Dil.	Spike Amount	Matrix Result	Rec.	Rec. Limit	RPD	RPD Limit	
			Result	Units								
Benzene	Q _r	Q _r	1	0.113	mg/L	1	0.100	<0.000238	113	70 - 130	40	20
Toluene	Q _r	Q _r	1	0.115	mg/L	1	0.100	<0.000181	115	70 - 130	42	20
Ethylbenzene	Q _r	Q _r	1	0.115	mg/L	1	0.100	<0.000247	115	70 - 130	44	20
Xylene	Q _r	Q _r	1	0.351	mg/L	1	0.300	<0.000189	117	70 - 130	44	20

Percent recovery is based on the spike result. RPD is based on the spike and spike duplicate result.

Surrogate	MS Result	MSD Result	Units	Dil.	Spike Amount	MS Rec.	MSD Rec.	Rec. Limit
4-Bromofluorobenzene (4-BFB)	0.0956	0.102	mg/L	1	0.1	96	102	70 - 130

Matrix Spike (MS-1) Spiked Sample: 353791

QC Batch: 109073
Prep Batch: 92233

Date Analyzed: 2014-02-08
QC Preparation: 2014-02-07

Analyzed By: AK
Prepared By: AK

Param	F	C	MS Result	Units	Dil.	Spike Amount	Matrix Result	Rec.	Rec. Limit
Benzene		1	0.0856	mg/L	1	0.100	<0.000238	86	70 - 130
Toluene		1	0.0828	mg/L	1	0.100	<0.000181	83	70 - 130
Ethylbenzene		1	0.0972	mg/L	1	0.100	<0.000247	97	70 - 130
Xylene		1	0.240	mg/L	1	0.300	<0.000189	80	70 - 130

Percent recovery is based on the spike result. RPD is based on the spike and spike duplicate result.

Param	F	C	MSD Result	Units	Dil.	Spike Amount	Matrix Result	Rec.	Rec. Limit	RPD	RPD Limit	
Benzene	Q _r	Q _r	1	0.113	mg/L	1	0.100	<0.000238	112	70 - 130	28	20
Toluene	Q _r	Q _r	1	0.109	mg/L	1	0.100	<0.000181	109	70 - 130	27	20
Ethylbenzene	Q _r	Q _r	1	0.125	mg/L	1	0.100	<0.000247	125	70 - 130	25	20
Xylene	Q _r	Q _r	1	0.316	mg/L	1	0.300	<0.000189	105	70 - 130	27	20

Percent recovery is based on the spike result. RPD is based on the spike and spike duplicate result.

Surrogate	MS Result	MSD Result	Units	Dil.	Spike Amount	MS Rec.	MSD Rec.	Rec. Limit
Trifluorotoluene (TFT)	0.107	0.108	mg/L	1	0.1	107	108	70 - 130
4-Bromofluorobenzene (4-BFB)	0.104	0.106	mg/L	1	0.1	104	106	70 - 130

Calibration Standards

Standard (CCV-1)

QC Batch: 109034

Date Analyzed: 2014-02-07

Analyzed By: AK

Param	Flag	Cert	Units	CCVs True Conc.	CCVs Found Conc.	CCVs Percent Recovery	Percent Recovery Limits	Date Analyzed
Benzene		1	mg/L	0.100	0.111	111	80 - 120	2014-02-07
Toluene		1	mg/L	0.100	0.112	112	80 - 120	2014-02-07
Ethylbenzene		1	mg/L	0.100	0.113	113	80 - 120	2014-02-07
Xylene		1	mg/L	0.300	0.344	115	80 - 120	2014-02-07

Standard (CCV-2)

QC Batch: 109034

Date Analyzed: 2014-02-07

Analyzed By: AK

Param	Flag	Cert	Units	CCVs True Conc.	CCVs Found Conc.	CCVs Percent Recovery	Percent Recovery Limits	Date Analyzed
Benzene		1	mg/L	0.100	0.101	101	80 - 120	2014-02-07
Toluene		1	mg/L	0.100	0.103	103	80 - 120	2014-02-07
Ethylbenzene		1	mg/L	0.100	0.102	102	80 - 120	2014-02-07
Xylene		1	mg/L	0.300	0.314	105	80 - 120	2014-02-07

Standard (CCV-3)

QC Batch: 109034

Date Analyzed: 2014-02-07

Analyzed By: AK

Param	Flag	Cert	Units	CCVs True Conc.	CCVs Found Conc.	CCVs Percent Recovery	Percent Recovery Limits	Date Analyzed
Benzene		1	mg/L	0.100	0.105	105	80 - 120	2014-02-07
Toluene		1	mg/L	0.100	0.107	107	80 - 120	2014-02-07
Ethylbenzene		1	mg/L	0.100	0.107	107	80 - 120	2014-02-07
Xylene		1	mg/L	0.300	0.329	110	80 - 120	2014-02-07

Standard (CCV-1)

QC Batch: 109073

Date Analyzed: 2014-02-08

Analyzed By: AK

Param	Flag	Cert	Units	CCVs True Conc.	CCVs Found Conc.	CCVs Percent Recovery	Percent Recovery Limits	Date Analyzed
Benzene		1	mg/L	0.100	0.109	109	80 - 120	2014-02-08
Toluene		1	mg/L	0.100	0.111	111	80 - 120	2014-02-08
Ethylbenzene		1	mg/L	0.100	0.110	110	80 - 120	2014-02-08
Xylene		1	mg/L	0.300	0.335	112	80 - 120	2014-02-08

Standard (CCV-2)

QC Batch: 109073

Date Analyzed: 2014-02-08

Analyzed By: AK

Param	Flag	Cert	Units	CCVs True Conc.	CCVs Found Conc.	CCVs Percent Recovery	Percent Recovery Limits	Date Analyzed
Benzene		1	mg/L	0.100	0.108	108	80 - 120	2014-02-08
Toluene		1	mg/L	0.100	0.110	110	80 - 120	2014-02-08
Ethylbenzene		1	mg/L	0.100	0.108	108	80 - 120	2014-02-08
Xylene		1	mg/L	0.300	0.332	111	80 - 120	2014-02-08

Standard (CCV-3)

QC Batch: 109073

Date Analyzed: 2014-02-08

Analyzed By: AK

Param	Flag	Cert	Units	CCVs True Conc.	CCVs Found Conc.	CCVs Percent Recovery	Percent Recovery Limits	Date Analyzed
Benzene		1	mg/L	0.100	0.0997	100	80 - 120	2014-02-08
Toluene		1	mg/L	0.100	0.106	106	80 - 120	2014-02-08
Ethylbenzene		1	mg/L	0.100	0.108	108	80 - 120	2014-02-08
Xylene		1	mg/L	0.300	0.329	110	80 - 120	2014-02-08

Appendix

Report Definitions

Name	Definition
MDL	Method Detection Limit
MQL	Minimum Quantitation Limit
SDL	Sample Detection Limit

Laboratory Certifications

C	Certifying Authority	Certification Number	Laboratory Location
-	NCTRCA	WFWB384444Y0909	TraceAnalysis
-	DBE	VN 20657	TraceAnalysis
-	HUB	1752439743100-86536	TraceAnalysis
-	WBE	237019	TraceAnalysis
1	NELAP	T104704392-13-7	Midland

Standard Flags

F	Description
B	Analyte detected in the corresponding method blank above the method detection limit
H	Analyzed out of hold time
J	Estimated concentration
Jb	The analyte is positively identified and the value is approximated between the SDL and MQL. Sample contains less than ten times the concentration found in the method blank. The result should be considered non-detect to the SDL.
Je	Estimated concentration exceeding calibration range.
MI1	Split peak or shoulder peak
MI2	Instrument software did not integrate
MI3	Instrument software misidentified the peak
MI4	Instrument software integrated improperly
MI5	Baseline correction
Qc	Calibration check outside of laboratory limits.
Qr	RPD outside of laboratory limits
Qs	Spike recovery outside of laboratory limits.
Qsr	Surrogate recovery outside of laboratory limits.
U	The analyte is not detected above the SDL

Attachments

Report Date: February 10, 2014
TNM 97-17

Work Order: 14020501
97-17

Page Number: 17 of 17
Eunice, NM

The scanned attachments will follow this page.
Please note, each attachment may consist of more than one page.

Trace Analysis, Inc.

6701 Aberdeen Avenue, Suite 9
Lubbock, Texas 79424
Tel (806) 794-1296
Fax (806) 794-1298
1 (800) 378-1296

5002 Basin Street, Suite A1
Midland, Texas 79703
Tel (432) 689-6301
Fax (432) 689-6313

200 East Sunset Rd., Suite E
El Paso, Texas 79922
Tel (915) 585-3443
Fax (915) 585-4944
1 (888) 588-3443

BioAquatic Testing
2501 Mayes Rd., Ste 100
Carrollton, Texas 75006
Tel (972) 242-7750

Brandon & Clark
3403 Industrial Blvd.
Hobbs, NM 88240
Tel (575) 392-7561
Fax (575) 392-4508

email: lab@traceanalysis.com

Company Name: Nova Phone #: 432 520 7720

Address: (Street, City, Zip) 2051 Commerce Dr Fax #:

Contact Person: Curt Stanley E-mail:

Invoice to:
(If different from above)

Project #: TMM 9717 Project Name: 9717

Project Location (including state): AM Sampler Signature: [Signature]

LAB # (LAB USE ONLY)	FIELD CODE	# CONTAINERS	Volume / Amount	MATRIX			PRESERVATIVE METHOD					SAMPLING		TIME	
				WATER	SOIL	AIR	SLUDGE	HCl	HNO ₃	H ₂ SO ₄	NaOH	ICE	NONE		DATE
35370	MW-10	3	VOL X	X				X						2/4/14	1245
771	RW-1													1302	
772	MW-26													1317	
773	MW-21													1330	
774	MW-20													1340	
775	RW-3													1410	
776	MW-5													1478	
777	MW-15													1442	
778	RW-6													1505	
779	RW-4													1522	

Relinquished by: John Flores Nova Company: Nova Date: 2/5/14 Received by: [Signature] Company: TA Date: 2/5/14 INST: RY Time: 8:06

Relinquished by: _____ Company: _____ Date: _____ Received by: _____ Company: _____ Date: _____ INST: _____ Time: _____

Relinquished by: _____ Company: _____ Date: _____ Received by: _____ Company: _____ Date: _____ INST: _____ Time: _____

LAB USE ONLY

Infact N/A
Headspace N/A
Log-in-Review

REMARKS: Med lead oil
cc. Camille

Dry Weight Basis Required
TRRP Report Required
Check if Special Reporting Limits Are Needed

Submittal of samples constitutes agreement to Terms and Conditions listed on reverse side of C. O. C.

ORIGINAL COPY

Carrier # [Signature]



6701 Aberdeen Avenue, Suite 9 Lubbock, Texas 79424 800-378-1296 806-794-1296 FAX 806-794-1298
200 East Sunset Road, Suite E El Paso, Texas 79922 915-585-3443 FAX 915-585-4944
5002 Basin Street, Suite A1 Midland, Texas 79703 432-689-6301 FAX 432-689-6313
(BioAquatic) 2501 Mayes Rd., Suite 100 Carrollton, Texas 75006 972-242-7750
E-Mail: lab@traceanalysis.com WEB: www.traceanalysis.com

Certifications

WBE HUB NCTRCA DBE NELAP DoD LELAP Kansas Oklahoma ISO 17025

Analytical and Quality Control Report

Curt Stanley
Nova Safety & Environmental
2057 Commerce St.
Midland, TX, 79703

Report Date: May 19, 2014

Work Order: 14051501



Project Location: Eunice, NM
Project Name: 97-17
Project Number: TNM 97-17
SRS #: TNM 97-17

Enclosed are the Analytical Report and Quality Control Report for the following sample(s) submitted to TraceAnalysis, Inc.

Sample	Description	Matrix	Date Taken	Time Taken	Date Received
362902	MW-22	water	2014-05-14	11:45	2014-05-15
362903	MW-23	water	2014-05-14	11:51	2014-05-15
362904	MW-25	water	2014-05-14	12:02	2014-05-15
362905	MW-27	water	2014-05-14	12:07	2014-05-15
362906	MW-10	water	2014-05-14	12:15	2014-05-15
362907	MW-26	water	2014-05-14	12:20	2014-05-15
362908	MW-21	water	2014-05-14	12:28	2014-05-15
362909	MW-20	water	2014-05-14	12:31	2014-05-15
362910	RW-1	water	2014-05-14	13:00	2014-05-15
362911	MW-5	water	2014-05-14	13:09	2014-05-15
362912	MW-15	water	2014-05-14	13:20	2014-05-15
362913	RW-3	water	2014-05-14	13:26	2014-05-15
362914	RW-6	water	2014-05-14	13:36	2014-05-15
362915	RW-4	water	2014-05-14	13:46	2014-05-15

These results represent only the samples received in the laboratory. The Quality Control Report is generated on a batch basis. All information contained in this report is for the analytical batch(es) in which your sample(s) were analyzed.

This report consists of a total of 20 pages and shall not be reproduced except in its entirety, without written approval of TraceAnalysis, Inc.

A handwritten signature in black ink that reads "Michael Abel". The signature is written in a cursive style with a large, prominent 'M' and 'A'.

Dr. Blair Leftwich, Director
Dr. Michael Abel, Project Manager

Report Contents

Case Narrative	4
Analytical Report	5
Sample 362902 (MW-22)	5
Sample 362903 (MW-23)	5
Sample 362904 (MW-25)	5
Sample 362905 (MW-27)	6
Sample 362906 (MW-10)	6
Sample 362907 (MW-26)	7
Sample 362908 (MW-21)	7
Sample 362909 (MW-20)	8
Sample 362910 (RW-1)	8
Sample 362911 (MW-5)	9
Sample 362912 (MW-15)	9
Sample 362913 (RW-3)	10
Sample 362914 (RW-6)	10
Sample 362915 (RW-4)	11
Method Blanks	12
QC Batch 112011 - Method Blank (1)	12
QC Batch 112042 - Method Blank (1)	12
Laboratory Control Spikes	13
QC Batch 112011 - LCS (1)	13
QC Batch 112042 - LCS (1)	13
Matrix Spikes	15
QC Batch 112011 - MS (1)	15
QC Batch 112042 - MS (1)	15
Calibration Standards	17
QC Batch 112011 - CCV (2)	17
QC Batch 112011 - CCV (3)	17
QC Batch 112042 - CCV (2)	17
QC Batch 112042 - CCV (3)	17
Appendix	19
Report Definitions	19
Laboratory Certifications	19
Standard Flags	19
Attachments	19

Case Narrative

Samples for project 97-17 were received by TraceAnalysis, Inc. on 2014-05-15 and assigned to work order 14051501. Samples for work order 14051501 were received intact at a temperature of 5.3 C.

Samples were analyzed for the following tests using their respective methods.

Test	Method	Prep Batch	Prep Date	QC Batch	Analysis Date
BTEX	S 8021B	94682	2014-05-15 at 10:41	112011	2014-05-16 at 08:39
BTEX	S 8021B	94716	2014-05-16 at 10:43	112042	2014-05-19 at 08:24

Results for these samples are reported on a wet weight basis unless data package indicates otherwise.

A matrix spike (MS) and matrix spike duplicate (MSD) sample is chosen at random from each preparation batch. The MS and MSD will indicate if a site specific matrix problem is occurring, however, it may not pertain to the samples for work order 14051501 since the sample was chosen at random. Therefore, the validity of the analytical data reported has been determined by the laboratory control sample (LCS) and the method blank (MB). These quality control measures are performed with each preparation batch to ensure data integrity.

All other exceptions associated with this report have been footnoted on the appropriate analytical page to assist in general data comprehension. Please contact the laboratory directly if there are any questions regarding this project.

Analytical Report

Sample: 362902 - MW-22

Laboratory: Midland	Analytical Method: S 8021B	Prep Method: S 5030B
Analysis: BTEX	Date Analyzed: 2014-05-16	Analyzed By: AK
QC Batch: 112011	Sample Preparation: 2014-05-15	Prepared By: AK
Prep Batch: 94682		

Parameter	Flag	Cert	RL Result	Units	Dilution	RL
Benzene	U	1	<0.00100	mg/L	1	0.00100
Toluene	Qs,U	1	<0.00100	mg/L	1	0.00100
Ethylbenzene	U	1	<0.00100	mg/L	1	0.00100
Xylene	U	1	<0.00300	mg/L	1	0.00300

Surrogate	Flag	Cert	Result	Units	Dilution	Spike Amount	Percent Recovery	Recovery Limits
Trifluorotoluene (TFT)			0.0887	mg/L	1	0.100	89	70 - 130
4-Bromofluorobenzene (4-BFB)			0.0763	mg/L	1	0.100	76	70 - 130

Sample: 362903 - MW-23

Laboratory: Midland	Analytical Method: S 8021B	Prep Method: S 5030B
Analysis: BTEX	Date Analyzed: 2014-05-16	Analyzed By: AK
QC Batch: 112011	Sample Preparation: 2014-05-15	Prepared By: AK
Prep Batch: 94682		

Parameter	Flag	Cert	RL Result	Units	Dilution	RL
Benzene	U	1	<0.00100	mg/L	1	0.00100
Toluene	Qs,U	1	<0.00100	mg/L	1	0.00100
Ethylbenzene		1	<0.00100	mg/L	1	0.00100
Xylene		1	<0.00300	mg/L	1	0.00300

Surrogate	Flag	Cert	Result	Units	Dilution	Spike Amount	Percent Recovery	Recovery Limits
Trifluorotoluene (TFT)			0.0909	mg/L	1	0.100	91	70 - 130
4-Bromofluorobenzene (4-BFB)			0.0763	mg/L	1	0.100	76	70 - 130

Sample: 362904 - MW-25

Laboratory: Midland	Analytical Method: S 8021B	Prep Method: S 5030B
Analysis: BTEX	Date Analyzed: 2014-05-16	Analyzed By: AK
QC Batch: 112011	Sample Preparation: 2014-05-15	Prepared By: AK
Prep Batch: 94682		

Parameter	Flag	Cert	RL Result	Units	Dilution	RL
Benzene	U	1	<0.00100	mg/L	1	0.00100
Toluene	Qs,U	1	<0.00100	mg/L	1	0.00100
Ethylbenzene	U	1	<0.00100	mg/L	1	0.00100
Xylene	U	1	<0.00300	mg/L	1	0.00300

Surrogate	Flag	Cert	Result	Units	Dilution	Spike Amount	Percent Recovery	Recovery Limits
Trifluorotoluene (TFT)			0.0922	mg/L	1	0.100	92	70 - 130
4-Bromofluorobenzene (4-BFB)			0.0734	mg/L	1	0.100	73	70 - 130

Sample: 362905 - MW-27

Laboratory: Midland	Analytical Method: S 8021B	Prep Method: S 5030B
Analysis: BTEX	Date Analyzed: 2014-05-16	Analyzed By: AK
QC Batch: 112011	Sample Preparation: 2014-05-15	Prepared By: AK
Prep Batch: 94682		

Parameter	Flag	Cert	RL Result	Units	Dilution	RL
Benzene	U	1	<0.00100	mg/L	1	0.00100
Toluene	Qs,U	1	<0.00100	mg/L	1	0.00100
Ethylbenzene	U	1	<0.00100	mg/L	1	0.00100
Xylene	U	1	<0.00300	mg/L	1	0.00300

Surrogate	Flag	Cert	Result	Units	Dilution	Spike Amount	Percent Recovery	Recovery Limits
Trifluorotoluene (TFT)			0.0851	mg/L	1	0.100	85	70 - 130
4-Bromofluorobenzene (4-BFB)			0.0704	mg/L	1	0.100	70	70 - 130

Sample: 362906 - MW-10

Laboratory: Midland	Analytical Method: S 8021B	Prep Method: S 5030B
Analysis: BTEX	Date Analyzed: 2014-05-16	Analyzed By: AK
QC Batch: 112011	Sample Preparation: 2014-05-15	Prepared By: AK
Prep Batch: 94682		

Parameter	Flag	Cert	RL Result	Units	Dilution	RL
Benzene	U	1	<0.00100	mg/L	1	0.00100
Toluene	Qs,U	1	<0.00100	mg/L	1	0.00100
Ethylbenzene	U	1	<0.00100	mg/L	1	0.00100
Xylene	U	1	<0.00300	mg/L	1	0.00300

Surrogate	Flag	Cert	Result	Units	Dilution	Spike Amount	Percent Recovery	Recovery Limits
Trifluorotoluene (TFT)			0.0893	mg/L	1	0.100	89	70 - 130
4-Bromofluorobenzene (4-BFB)			0.0747	mg/L	1	0.100	75	70 - 130

Sample: 362907 - MW-26

Laboratory: Midland	Analytical Method: S 8021B	Prep Method: S 5030B
Analysis: BTEX	Date Analyzed: 2014-05-16	Analyzed By: AK
QC Batch: 112011	Sample Preparation: 2014-05-15	Prepared By: AK
Prep Batch: 94682		

Parameter	Flag	Cert	RL Result	Units	Dilution	RL
Benzene	U	1	<0.00100	mg/L	1	0.00100
Toluene	Qs,U	1	<0.00100	mg/L	1	0.00100
Ethylbenzene	U	1	<0.00100	mg/L	1	0.00100
Xylene		1	<0.00300	mg/L	1	0.00300

Surrogate	Flag	Cert	Result	Units	Dilution	Spike Amount	Percent Recovery	Recovery Limits
Trifluorotoluene (TFT)			0.0885	mg/L	1	0.100	88	70 - 130
4-Bromofluorobenzene (4-BFB)			0.0815	mg/L	1	0.100	82	70 - 130

Sample: 362908 - MW-21

Laboratory: Midland	Analytical Method: S 8021B	Prep Method: S 5030B
Analysis: BTEX	Date Analyzed: 2014-05-19	Analyzed By: AK
QC Batch: 112042	Sample Preparation: 2014-05-16	Prepared By: AK
Prep Batch: 94716		

Parameter	Flag	Cert	RL Result	Units	Dilution	RL
Benzene		1	0.00180	mg/L	1	0.00100
Toluene	u	1	<0.00100	mg/L	1	0.00100
Ethylbenzene	u	1	<0.00100	mg/L	1	0.00100
Xylene	u	1	<0.00300	mg/L	1	0.00300

Surrogate	Flag	Cert	Result	Units	Dilution	Spike Amount	Percent Recovery	Recovery Limits
Trifluorotoluene (TFT)			0.0917	mg/L	1	0.100	92	70 - 130
4-Bromofluorobenzene (4-BFB)			0.0819	mg/L	1	0.100	82	70 - 130

Sample: 362909 - MW-20

Laboratory: Midland	Analytical Method: S 8021B	Prep Method: S 5030B
Analysis: BTEX	Date Analyzed: 2014-05-19	Analyzed By: AK
QC Batch: 112042	Sample Preparation: 2014-05-16	Prepared By: AK
Prep Batch: 94716		

Parameter	Flag	Cert	RL Result	Units	Dilution	RL
Benzene		1	0.0123	mg/L	1	0.00100
Toluene	u	1	<0.00100	mg/L	1	0.00100
Ethylbenzene	u	1	<0.00100	mg/L	1	0.00100
Xylene	u	1	<0.00300	mg/L	1	0.00300

Surrogate	Flag	Cert	Result	Units	Dilution	Spike Amount	Percent Recovery	Recovery Limits
Trifluorotoluene (TFT)			0.0861	mg/L	1	0.100	86	70 - 130
4-Bromofluorobenzene (4-BFB)			0.0815	mg/L	1	0.100	82	70 - 130

Sample: 362910 - RW-1

Laboratory: Midland	Analytical Method: S 8021B	Prep Method: S 5030B
Analysis: BTEX	Date Analyzed: 2014-05-16	Analyzed By: AK
QC Batch: 112011	Sample Preparation: 2014-05-15	Prepared By: AK
Prep Batch: 94682		

Parameter	Flag	Cert	RL Result	Units	Dilution	RL
Benzene		1	0.0642	mg/L	50	0.00100
Toluene	Qs,U	1	<0.0500	mg/L	50	0.00100
Ethylbenzene	U	1	<0.0500	mg/L	50	0.00100
Xylene	U	1	<0.150	mg/L	50	0.00300

Surrogate	Flag	Cert	Result	Units	Dilution	Spike Amount	Percent Recovery	Recovery Limits
Trifluorotoluene (TFT)			4.54	mg/L	50	5.00	91	70 - 130
4-Bromofluorobenzene (4-BFB)			3.62	mg/L	50	5.00	72	70 - 130

Sample: 362911 - MW-5

Laboratory: Midland	Analytical Method: S 8021B	Prep Method: S 5030B
Analysis: BTEX	Date Analyzed: 2014-05-16	Analyzed By: AK
QC Batch: 112011	Sample Preparation: 2014-05-15	Prepared By: AK
Prep Batch: 94682		

Parameter	Flag	Cert	RL Result	Units	Dilution	RL
Benzene		1	0.0415	mg/L	1	0.00100
Toluene	Qs,U	1	<0.00100	mg/L	1	0.00100
Ethylbenzene		1	0.00950	mg/L	1	0.00100
Xylene	U	1	<0.00300	mg/L	1	0.00300

Surrogate	Flag	Cert	Result	Units	Dilution	Spike Amount	Percent Recovery	Recovery Limits
Trifluorotoluene (TFT)			0.0930	mg/L	1	0.100	93	70 - 130
4-Bromofluorobenzene (4-BFB)			0.0883	mg/L	1	0.100	88	70 - 130

Sample: 362912 - MW-15

Laboratory: Midland	Analytical Method: S 8021B	Prep Method: S 5030B
Analysis: BTEX	Date Analyzed: 2014-05-16	Analyzed By: AK
QC Batch: 112011	Sample Preparation: 2014-05-15	Prepared By: AK
Prep Batch: 94682		

Parameter	Flag	Cert	RL Result	Units	Dilution	RL
Benzene		1	0.0779	mg/L	50	0.00100
Toluene	Qs,U	1	<0.0500	mg/L	50	0.00100
Ethylbenzene	U	1	<0.0500	mg/L	50	0.00100
Xylene	U	1	<0.150	mg/L	50	0.00300

Surrogate	Flag	Cert	Result	Units	Dilution	Spike Amount	Percent Recovery	Recovery Limits
Trifluorotoluene (TFT)			4.57	mg/L	50	5.00	91	70 - 130
4-Bromofluorobenzene (4-BFB)			3.73	mg/L	50	5.00	75	70 - 130

Sample: 362913 - RW-3

Laboratory: Midland	Analytical Method: S 8021B	Prep Method: S 5030B
Analysis: BTEX	Date Analyzed: 2014-05-19	Analyzed By: AK
QC Batch: 112042	Sample Preparation: 2014-05-16	Prepared By: AK
Prep Batch: 94716		

Parameter	Flag	Cert	RL Result	Units	Dilution	RL
Benzene		1	0.0219	mg/L	1	0.00100
Toluene	U	1	<0.00100	mg/L	1	0.00100
Ethylbenzene		1	<0.00100	mg/L	1	0.00100
Xylene	U	1	<0.00300	mg/L	1	0.00300

Surrogate	Flag	Cert	Result	Units	Dilution	Spike Amount	Percent Recovery	Recovery Limits
Trifluorotoluene (TFT)			0.0895	mg/L	1	0.100	90	70 - 130
4-Bromofluorobenzene (4-BFB)			0.0807	mg/L	1	0.100	81	70 - 130

Sample: 362914 - RW-6

Laboratory: Midland	Analytical Method: S 8021B	Prep Method: S 5030B
Analysis: BTEX	Date Analyzed: 2014-05-19	Analyzed By: AK
QC Batch: 112042	Sample Preparation: 2014-05-16	Prepared By: AK
Prep Batch: 94716		

Parameter	Flag	Cert	RL Result	Units	Dilution	RL
Benzene		1	0.161	mg/L	50	0.00100
Toluene	u	1	<0.0500	mg/L	50	0.00100
Ethylbenzene	u	1	<0.0500	mg/L	50	0.00100
Xylene	u	1	<0.150	mg/L	50	0.00300

Surrogate	Flag	Cert	Result	Units	Dilution	Spike Amount	Percent Recovery	Recovery Limits
Trifluorotoluene (TFT)			4.38	mg/L	50	5.00	88	70 - 130
4-Bromofluorobenzene (4-BFB)			3.79	mg/L	50	5.00	76	70 - 130

Sample: 362915 - RW-4

Laboratory: Midland	Analytical Method: S 8021B	Prep Method: S 5030B
Analysis: BTEX	Date Analyzed: 2014-05-19	Analyzed By: AK
QC Batch: 112042	Sample Preparation: 2014-05-16	Prepared By: AK
Prep Batch: 94716		

Parameter	Flag	Cert	RL Result	Units	Dilution	RL
Benzene		1	0.749	mg/L	50	0.00100
Toluene	u	1	<0.0500	mg/L	50	0.00100
Ethylbenzene		1	0.124	mg/L	50	0.00100
Xylene	u	1	<0.150	mg/L	50	0.00300

Surrogate	Flag	Cert	Result	Units	Dilution	Spike Amount	Percent Recovery	Recovery Limits
Trifluorotoluene (TFT)			4.31	mg/L	50	5.00	86	70 - 130
4-Bromofluorobenzene (4-BFB)			3.77	mg/L	50	5.00	75	70 - 130

Method Blanks

Method Blank (1) QC Batch: 112011

QC Batch: 112011 Date Analyzed: 2014-05-16 Analyzed By: AK
Prep Batch: 94682 QC Preparation: 2014-05-15 Prepared By: AK

Parameter	Flag	Cert	MDL Result	Units	RL
Benzene		1	<0.000238	mg/L	0.001
Toluene		1	<0.000181	mg/L	0.001
Ethylbenzene		1	<0.000247	mg/L	0.001
Xylene		1	<0.000189	mg/L	0.003

Surrogate	Flag	Cert	Result	Units	Dilution	Spike Amount	Percent Recovery	Recovery Limits
Trifluorotoluene (TFT)			0.0963	mg/L	1	0.100	96	70 - 130
4-Bromofluorobenzene (4-BFB)			0.0798	mg/L	1	0.100	80	70 - 130

Method Blank (1) QC Batch: 112042

QC Batch: 112042 Date Analyzed: 2014-05-19 Analyzed By: AK
Prep Batch: 94716 QC Preparation: 2014-05-16 Prepared By: AK

Parameter	Flag	Cert	MDL Result	Units	RL
Benzene		1	<0.000238	mg/L	0.001
Toluene		1	<0.000181	mg/L	0.001
Ethylbenzene		1	<0.000247	mg/L	0.001
Xylene		1	<0.000189	mg/L	0.003

Surrogate	Flag	Cert	Result	Units	Dilution	Spike Amount	Percent Recovery	Recovery Limits
Trifluorotoluene (TFT)			0.0869	mg/L	1	0.100	87	70 - 130
4-Bromofluorobenzene (4-BFB)			0.0744	mg/L	1	0.100	74	70 - 130

Laboratory Control Spikes

Laboratory Control Spike (LCS-1)

QC Batch: 112011
Prep Batch: 94682

Date Analyzed: 2014-05-16
QC Preparation: 2014-05-15

Analyzed By: AK
Prepared By: AK

Param	F	C	LCS Result	Units	Dil.	Spike Amount	Matrix Result	Rec.	Rec. Limit
Benzene		1	0.107	mg/L	1	0.100	<0.000238	107	70 - 130
Toluene		1	0.108	mg/L	1	0.100	<0.000181	108	70 - 130
Ethylbenzene		1	0.103	mg/L	1	0.100	<0.000247	103	70 - 130
Xylene		1	0.313	mg/L	1	0.300	<0.000189	104	70 - 130

Percent recovery is based on the spike result. RPD is based on the spike and spike duplicate result.

Param	F	C	LCSD Result	Units	Dil.	Spike Amount	Matrix Result	Rec.	Rec. Limit	RPD	RPD Limit
Benzene		1	0.106	mg/L	1	0.100	<0.000238	106	70 - 130	1	20
Toluene		1	0.108	mg/L	1	0.100	<0.000181	108	70 - 130	0	20
Ethylbenzene		1	0.104	mg/L	1	0.100	<0.000247	104	70 - 130	1	20
Xylene		1	0.315	mg/L	1	0.300	<0.000189	105	70 - 130	1	20

Percent recovery is based on the spike result. RPD is based on the spike and spike duplicate result.

Surrogate	LCS Result	LCSD Result	Units	Dil.	Spike Amount	LCS Rec.	LCSD Rec.	Rec. Limit
Trifluorotoluene (TFT)	0.0968	0.0989	mg/L	1	0.100	97	99	70 - 130
4-Bromofluorobenzene (4-BFB)	0.0975	0.101	mg/L	1	0.100	98	101	70 - 130

Laboratory Control Spike (LCS-1)

QC Batch: 112042
Prep Batch: 94716

Date Analyzed: 2014-05-19
QC Preparation: 2014-05-16

Analyzed By: AK
Prepared By: AK

Param	F	C	LCS Result	Units	Dil.	Spike Amount	Matrix Result	Rec.	Rec. Limit
Benzene		1	0.0983	mg/L	1	0.100	<0.000238	98	70 - 130
Toluene		1	0.0985	mg/L	1	0.100	<0.000181	98	70 - 130
Ethylbenzene		1	0.0945	mg/L	1	0.100	<0.000247	94	70 - 130
Xylene		1	0.286	mg/L	1	0.300	<0.000189	95	70 - 130

Percent recovery is based on the spike result. RPD is based on the spike and spike duplicate result.

Param	F	C	LCSD		Dil.	Spike Amount	Matrix Result	Rec.	Rec. Limit	RPD	RPD Limit
			Result	Units							
Benzene		1	0.0990	mg/L	1	0.100	<0.000238	99	70 - 130	1	20
Toluene		1	0.101	mg/L	1	0.100	<0.000181	101	70 - 130	2	20
Ethylbenzene		1	0.0972	mg/L	1	0.100	<0.000247	97	70 - 130	3	20
Xylene		1	0.295	mg/L	1	0.300	<0.000189	98	70 - 130	3	20

Percent recovery is based on the spike result. RPD is based on the spike and spike duplicate result.

Surrogate	LCS Result	LCSD Result	Units	Dil.	Spike Amount	LCS Rec.	LCSD Rec.	Rec. Limit
4-Bromofluorobenzene (4-BFB)	0.0906	0.0925	mg/L	1	0.100	91	92	70 - 130

Matrix Spikes

Matrix Spike (MS-1) Spiked Sample: 362885

QC Batch: 112011 Date Analyzed: 2014-05-16 Analyzed By: AK
Prep Batch: 94682 QC Preparation: 2014-05-15 Prepared By: AK

Param	F	C	MS Result	Units	Dil.	Spike Amount	Matrix Result	Rec.	Rec. Limit
Benzene			0.114	mg/L	1	0.100	0.0042	110	70 - 130
Toluene	Qs	Qs	5.11	mg/L	1	0.100	4.91	200	70 - 130
Ethylbenzene			0.109	mg/L	1	0.100	0.0013	108	70 - 130
Xylene			0.336	mg/L	1	0.300	0.0117	108	70 - 130

Percent recovery is based on the spike result. RPD is based on the spike and spike duplicate result.

Param	F	C	MSD Result	Units	Dil.	Spike Amount	Matrix Result	Rec.	Rec. Limit	RPD	RPD Limit
Benzene			0.113	mg/L	1	0.100	0.0042	109	70 - 130	1	20
Toluene	Qs	Qs	5.11	mg/L	1	0.100	4.91	200	70 - 130	0	20
Ethylbenzene			0.109	mg/L	1	0.100	0.0013	108	70 - 130	0	20
Xylene			0.337	mg/L	1	0.300	0.0117	108	70 - 130	0	20

Percent recovery is based on the spike result. RPD is based on the spike and spike duplicate result.

Surrogate	MS Result	MSD Result	Units	Dil.	Spike Amount	MS Rec.	MSD Rec.	Rec. Limit
Trifluorotoluene (TFT)	0.0986	0.0988	mg/L	1	0.1	99	99	70 - 130
4-Bromofluorobenzene (4-BFB)	0.104	0.104	mg/L	1	0.1	104	104	70 - 130

Matrix Spike (MS-1) Spiked Sample: 362926

QC Batch: 112042 Date Analyzed: 2014-05-19 Analyzed By: AK
Prep Batch: 94716 QC Preparation: 2014-05-16 Prepared By: AK

Param	F	C	MS Result	Units	Dil.	Spike Amount	Matrix Result	Rec.	Rec. Limit
Benzene			0.106	mg/L	1	0.100	0.0006	105	70 - 130
Toluene			0.106	mg/L	1	0.100	<0.000181	106	70 - 130
Ethylbenzene			0.101	mg/L	1	0.100	<0.000247	101	70 - 130
Xylene			0.305	mg/L	1	0.300	<0.000189	102	70 - 130

Percent recovery is based on the spike result. RPD is based on the spike and spike duplicate result.

Param	F	C	MSD Result	Units	Dil.	Spike Amount	Matrix Result	Rec.	Rec. Limit	RPD	RPD Limit
Benzene		1	0.100	mg/L	1	0.100	0.0006	99	70 - 130	6	20
Toluene		1	0.101	mg/L	1	0.100	<0.000181	101	70 - 130	5	20
Ethylbenzene		1	0.0944	mg/L	1	0.100	<0.000247	94	70 - 130	7	20
Xylene		1	0.289	mg/L	1	0.300	<0.000189	96	70 - 130	5	20

Percent recovery is based on the spike result. RPD is based on the spike and spike duplicate result.

Surrogate	MS Result	MSD Result	Units	Dil.	Spike Amount	MS Rec.	MSD Rec.	Rec. Limit
Trifluorotoluene (TFT)	0.0938	0.0923	mg/L	1	0.1	94	92	70 - 130
4-Bromofluorobenzene (4-BFB)	0.0952	0.0924	mg/L	1	0.1	95	92	70 - 130

Calibration Standards

Standard (CCV-2)

QC Batch: 112011

Date Analyzed: 2014-05-16

Analyzed By: AK

Param	Flag	Cert	Units	CCVs True Conc.	CCVs Found Conc.	CCVs Percent Recovery	Percent Recovery Limits	Date Analyzed
Benzene		1	mg/L	0.100	0.103	103	80 - 120	2014-05-16
Toluene		1	mg/L	0.100	0.103	103	80 - 120	2014-05-16
Ethylbenzene		1	mg/L	0.100	0.0975	98	80 - 120	2014-05-16
Xylene		1	mg/L	0.300	0.295	98	80 - 120	2014-05-16

Standard (CCV-3)

QC Batch: 112011

Date Analyzed: 2014-05-16

Analyzed By: AK

Param	Flag	Cert	Units	CCVs True Conc.	CCVs Found Conc.	CCVs Percent Recovery	Percent Recovery Limits	Date Analyzed
Benzene		1	mg/L	0.100	0.101	101	80 - 120	2014-05-16
Toluene		1	mg/L	0.100	0.100	100	80 - 120	2014-05-16
Ethylbenzene		1	mg/L	0.100	0.0945	94	80 - 120	2014-05-16
Xylene		1	mg/L	0.300	0.287	96	80 - 120	2014-05-16

Standard (CCV-2)

QC Batch: 112042

Date Analyzed: 2014-05-19

Analyzed By: AK

Param	Flag	Cert	Units	CCVs True Conc.	CCVs Found Conc.	CCVs Percent Recovery	Percent Recovery Limits	Date Analyzed
Benzene		1	mg/L	0.100	0.0942	94	80 - 120	2014-05-19
Toluene		1	mg/L	0.100	0.0941	94	80 - 120	2014-05-19
Ethylbenzene		1	mg/L	0.100	0.0877	88	80 - 120	2014-05-19
Xylene		1	mg/L	0.300	0.265	88	80 - 120	2014-05-19

Standard (CCV-3)

QC Batch: 112042

Date Analyzed: 2014-05-19

Analyzed By: AK

Param	Flag	Cert	Units	CCVs True Conc.	CCVs Found Conc.	CCVs Percent Recovery	Percent Recovery Limits	Date Analyzed
Benzene		1	mg/L	0.100	0.0942	94	80 - 120	2014-05-19
Toluene		1	mg/L	0.100	0.0941	94	80 - 120	2014-05-19
Ethylbenzene		1	mg/L	0.100	0.0877	88	80 - 120	2014-05-19
Xylene		1	mg/L	0.300	0.265	88	80 - 120	2014-05-19

Appendix

Report Definitions

Name	Definition
MDL	Method Detection Limit
MQL	Minimum Quantitation Limit
SDL	Sample Detection Limit

Laboratory Certifications

C	Certifying Authority	Certification Number	Laboratory Location
-	NCTRCA	WFWB384444Y0909	TraceAnalysis
-	DBE	VN 20657	TraceAnalysis
-	HUB	1752439743100-86536	TraceAnalysis
-	WBE	237019	TraceAnalysis
1	NELAP	T104704392-13-7	Midland

Standard Flags

F	Description
B	Analyte detected in the corresponding method blank above the method detection limit
H	Analyzed out of hold time
J	Estimated concentration
Jb	The analyte is positively identified and the value is approximated between the SDL and MQL. Sample contains less than ten times the concentration found in the method blank. The result should be considered non-detect to the SDL.
Je	Estimated concentration exceeding calibration range.
MI1	Split peak or shoulder peak
MI2	Instrument software did not integrate
MI3	Instrument software misidentified the peak
MI4	Instrument software integrated improperly
MI5	Baseline correction
Qc	Calibration check outside of laboratory limits.
Qr	RPD outside of laboratory limits
Qs	Spike recovery outside of laboratory limits.
Qsr	Surrogate recovery outside of laboratory limits.
U	The analyte is not detected above the SDL

Attachments

Report Date: May 19, 2014
TNM 97-17

Work Order: 14051501
97-17

Page Number: 20 of 20
Eunice, NM

The scanned attachments will follow this page.
Please note, each attachment may consist of more than one page.

Trace Analysis, Inc.

6701 Aberdeen Avenue, Suite 9
Lubbock, Texas 79424
Tel (806) 794-1296
Fax (806) 794-1298
1 (800) 378-1296

5002 Basin Street, Suite A1
Midland, Texas 79703
Tel (432) 689-6301
Fax (432) 689-6313

BioAquatic Testing
2501 Mayes Rd., Ste. 100
Carrollton, Texas 75006
Tel (915) 585-3443
Fax (915) 585-4944
1 (888) 588-3443

Brandon & Clark
3403 Industrial Blvd.
Hobbs, NM 88240
Tel (575) 392-7561
Fax (575) 392-4508

email: lab@traceanalysis.com

Company Name: NOVA
Address: 2057 Commerce Dr Midland Tx 79703
Contact Person: CURT STANLEY
E-mail: cjbyrant@cpalp.com

Project Name: NM-2013
Project Location (including state): NM
Project Number: 97-17
Sampler Signature: [Signature]

LAB # (LAB USE ONLY)	FIELD CODE	# CONTAINERS	Volume / Amount	MATRIX			PRESERVATIVE METHOD				SAMPLING		
				WATER	SOIL	AIR	SLUDGE	HCl	HNO ₃	H ₂ SO ₄	NaOH	ICE	NONE
362902	MW-22	3	VOA1					X				5/14	1145
903	MW-23											1151	
904	MW-25											1202	
905	MW-27											1207	
906	MW-10											1215	
907	MW-26											1220	
908	MW-21											1228	
909	MW-20											1231	
910	Rw-1											1300	
911	MW-5											1309	
912	MW-5											1320	

LAB USE ONLY	RELINQUISHED BY:	Company:	Date:	Time:	Received by:	Company:	Date:	Time:	INST	JR
	<u>[Signature]</u>	<u>NOVA</u>	<u>5/15</u>	<u>0800</u>	<u>Allison Johnson</u>	<u>TA</u>	<u>5-15-14</u>	<u>8:00</u>	<u>OBS</u>	<u>53</u>
									<u>COR</u>	<u>5.3</u>
									<u>INST</u>	
									<u>OBS</u>	
									<u>COR</u>	

RELINQUISHED BY: [Signature] Company: NOVA Date: 5/15 Time: 0800

RECEIVED BY: Allison Johnson Company: TA Date: 5-15-14 Time: 8:00

INST: 53 JR: 5.3

LAB USE ONLY

Intac L/N

Headspace Y/N/NA

Log-in-Review

REMARKS: Midland all

Carrier # Carry - W

Original Copy

ANALYSIS REQUEST

(Circle or Specify Method No.)

<input type="checkbox"/>	MTBE 8021 / 602 / 8260 / 624
<input type="checkbox"/>	BTEX 8021 / 602 / 8260 / 624
<input type="checkbox"/>	TPH 418.1 / TX1005 / TX1005 Ext(C35)
<input type="checkbox"/>	TPH 8015 GRO / DRO / TVHC
<input type="checkbox"/>	PAH 8270 / 625
<input type="checkbox"/>	Total Metals Ag As Ba Cd Cr Pb Se Hg 6010/200.7
<input type="checkbox"/>	TCLP Metals Ag As Ba Cd Cr Pb Se Hg
<input type="checkbox"/>	TCLP Volatiles
<input type="checkbox"/>	TCLP Semi Volatiles
<input type="checkbox"/>	TCLP Pesticides
<input type="checkbox"/>	RCI
<input type="checkbox"/>	GC/MS Vol. 8260 / 624
<input type="checkbox"/>	GC/MS Semi. Vol. 8270 / 625
<input type="checkbox"/>	PCBs 8082 / 608
<input type="checkbox"/>	Pesticides 8081 / 608
<input type="checkbox"/>	BOD, TSS, pH
<input type="checkbox"/>	Moisture Content
<input type="checkbox"/>	Cl, F, SO ₄ , NO ₃ -N, NO ₂ -N, PO ₄ -P, Alkalinity
<input type="checkbox"/>	Na, Ca, Mg, K, TDS, EC
<input type="checkbox"/>	Turn Around Time if different from standard

Submittal of samples constitutes agreement to Terms and Conditions listed on reverse side of C. O. C.

TraceAnalysis, Inc.

6701 Aberdeen Avenue, Suite 9
Lubbock, Texas 79424
Tel (806) 794-1296
Fax (806) 794-1298
1 (800) 378-1296

200 East Sunset Rd., Suite E
El Paso, Texas 79922
Tel (915) 585-3443
Fax (915) 585-4944
1 (888) 588-3443

BioAquatic Testing
2501 Mayes Rd., Ste. 100
Carrollton, Texas 75006
Tel (972) 242-7750
Fax (972) 242-7750

Company Name: NOVA
Address: 2057 Commerce DR Midland TX 79703
Contact Person: Lurt Stanley
E-mail: lab@traceanalysis.com

Phone #: 432-520-7720
Fax #: 432-520-7720
E-mail: LBryant@paalp.com

Project #: NM-2013
Project Location (including state): N.M.

Brandon & Clark
3403 Industrial Blvd
Hobbs, NM 88240
Tel (575) 392-7561
Fax (575) 392-4508

LAB # (LAB USE ONLY)	FIELD CODE	# CONTAINERS	Volume / Amount	MATRIX				PRESERVATIVE METHOD				SAMPLING		
				WATER	SOIL	AIR	SLUDGE	HCl	HNO ₃	H ₂ SO ₄	NaOH	ICE	NONE	DATE
362913	RA-3	3	VOA					X		X			5/14	13:24
1914	RA-6	↓	↓					↓		↓			13:36	
1915	RA-4	↓	↓					↓		↓			13:46	

LAB USE ONLY	LAB USE ONLY
MTBE 8021 / 602 / 8260 / 624	TPH 418.1 / TX1005 / TX1005 Ext(C35)
BTEX 8021 602 / 8260 / 624	TPH 8015 GRO / DRO / TVHC
	PAH 8270 / 625
	Total Metals Ag As Ba Cd Cr Pb Se Hg 8010/200.7
	TCLP Metals Ag As Ba Cd Cr Pb Se Hg
	TCLP Volatiles
	TCLP Semi Volatiles
	TCLP Pesticides
	RCI
	GC/MS Vol. 8260 / 624
	GC/MS Semi. Vol. 8270 / 625
	PCB's 8082 / 608
	Pesticides 8081 / 608
	BOD, TSS, pH
	Moisture Content
	Cl, F, SO ₄ , NO ₃ -N, NO ₂ -N, PO ₄ -P, Alkalinity
	Na, Ca, Mg, K, TDS, EC
	Turn Around Time if different from standard
	Hold

LAB USE ONLY	LAB USE ONLY
	TPH 418.1 / TX1005 / TX1005 Ext(C35)
	TPH 8015 GRO / DRO / TVHC
	PAH 8270 / 625
	Total Metals Ag As Ba Cd Cr Pb Se Hg 8010/200.7
	TCLP Metals Ag As Ba Cd Cr Pb Se Hg
	TCLP Volatiles
	TCLP Semi Volatiles
	TCLP Pesticides
	RCI
	GC/MS Vol. 8260 / 624
	GC/MS Semi. Vol. 8270 / 625
	PCB's 8082 / 608
	Pesticides 8081 / 608
	BOD, TSS, pH
	Moisture Content
	Cl, F, SO ₄ , NO ₃ -N, NO ₂ -N, PO ₄ -P, Alkalinity
	Na, Ca, Mg, K, TDS, EC
	Turn Around Time if different from standard
	Hold

LAB USE ONLY	LAB USE ONLY
Relinquished by: <u>JA</u> Company: <u>NOVA</u> Date: <u>5/15</u> Time: <u>0800</u>	Received by: <u>Allison Johnson</u> Company: <u>JA</u> Date: <u>5-15-14</u> Time: <u>8:00</u>
Relinquished by: _____ Company: _____ Date: _____ Time: _____	Received by: _____ Company: _____ Date: _____ Time: _____
Relinquished by: _____ Company: _____ Date: _____ Time: _____	Received by: _____ Company: _____ Date: _____ Time: _____

REMARKS: _____

Intact / N _____

HeadSpace / NA _____

Log-in-Review _____

Dry Weight Basis Required

TRRP Report Required

Check if Special Reporting Limits Are Needed

Carrier # CURRY-UN



6701 Aberdeen Avenue, Suite 9 Lubbock, Texas 79424 800-378-1296 806-794-1296 FAX 806-794-1298
 200 East Sunset Road, Suite E El Paso, Texas 79922 915-585-3443 FAX 915-585-4944
 5002 Basin Street, Suite A1 Midland, Texas 79703 432-689-6301 FAX 432-689-6313
 (BioAquatic) 2501 Mayes Rd., Suite 100 Carrollton, Texas 75006 972-242-7750
 E-Mail: lab@traceanalysis.com WEB: www.traceanalysis.com

Certifications

WBE HUB NCTRCA DBE NELAP DoD LELAP Kansas Oklahoma ISO 17025

Analytical and Quality Control Report

Curt Stanley
 Nova Safety & Environmental
 2057 Commerce St.
 Midland, TX, 79703

Report Date: August 12, 2014

Work Order: 14080603



Project Location: Eunice, NM
 Project Name: 97-17
 Project Number: TNM 97-17
 SRS #: TNM 97-17

Enclosed are the Analytical Report and Quality Control Report for the following sample(s) submitted to TraceAnalysis, Inc.

Sample	Description	Matrix	Date Taken	Time Taken	Date Received
370537	MW-10	water	2014-08-05	12:10	2014-08-06
370538	MW-26	water	2014-08-05	12:26	2014-08-06
370539	MW-21	water	2014-08-05	13:00	2014-08-06
370540	MW-20	water	2014-08-05	13:18	2014-08-06
370541	RW-3	water	2014-08-05	13:45	2014-08-06
370542	RW-1	water	2014-08-05	14:12	2014-08-06
370543	MW-5	water	2014-08-05	14:31	2014-08-06
370544	RW-6	water	2014-08-05	14:55	2014-08-06
370545	RW-4	water	2014-08-05	15:18	2014-08-06

These results represent only the samples received in the laboratory. The Quality Control Report is generated on a batch basis. All information contained in this report is for the analytical batch(es) in which your sample(s) were analyzed.

This report consists of a total of 15 pages and shall not be reproduced except in its entirety, without written approval of TraceAnalysis, Inc.

Blair Leftwich

Dr. Blair Leftwich, Director
James Taylor, Assistant Director

Report Contents

Case Narrative	4
Analytical Report	5
Sample 370537 (MW-10)	5
Sample 370538 (MW-26)	5
Sample 370539 (MW-21)	5
Sample 370540 (MW-20)	6
Sample 370541 (RW-3)	6
Sample 370542 (RW-1)	7
Sample 370543 (MW-5)	7
Sample 370544 (RW-6)	8
Sample 370545 (RW-4)	8
Method Blanks	10
QC Batch 114406 - Method Blank (1)	10
Laboratory Control Spikes	11
QC Batch 114406 - LCS (1)	11
Matrix Spikes	12
QC Batch 114406 - xMS (1)	12
Calibration Standards	13
QC Batch 114406 - CCV (1)	13
QC Batch 114406 - CCV (2)	13
QC Batch 114406 - CCV (3)	13
Appendix	14
Report Definitions	14
Laboratory Certifications	14
Standard Flags	14
Result Comments	14
Attachments	15

Case Narrative

Samples for project 97-17 were received by TraceAnalysis, Inc. on 2014-08-06 and assigned to work order 14080603. Samples for work order 14080603 were received intact with headspace and at a temperature of 2.2 C.

Samples were analyzed for the following tests using their respective methods.

Test	Method	Prep Batch	Prep Date	QC Batch	Analysis Date
BTEX	S 8021B	96733	2014-08-07 at 14:35	114406	2014-08-08 at 13:01

Results for these samples are reported on a wet weight basis unless data package indicates otherwise.

A matrix spike (MS) and matrix spike duplicate (MSD) sample is chosen at random from each preparation batch. The MS and MSD will indicate if a site specific matrix problem is occurring, however, it may not pertain to the samples for work order 14080603 since the sample was chosen at random. Therefore, the validity of the analytical data reported has been determined by the laboratory control sample (LCS) and the method blank (MB). These quality control measures are performed with each preparation batch to ensure data integrity.

All other exceptions associated with this report have been footnoted on the appropriate analytical page to assist in general data comprehension. Please contact the laboratory directly if there are any questions regarding this project.

Analytical Report

Sample: 370537 - MW-10

Laboratory: Midland	Analytical Method: S 8021B	Prep Method: S 5030B
Analysis: BTEX	Date Analyzed: 2014-08-08	Analyzed By: AK
QC Batch: 114406	Sample Preparation: 2014-08-07	Prepared By: AK
Prep Batch: 96733		

Parameter	Flag	Cert	RL Result	Units	Dilution	RL
Benzene	u	1	<0.00100	mg/L	1	0.00100
Toluene	u	1	<0.00100	mg/L	1	0.00100
Ethylbenzene	u	1	<0.00100	mg/L	1	0.00100
Xylene	u	1	<0.00100	mg/L	1	0.00100

Surrogate	Flag	Cert	Result	Units	Dilution	Spike Amount	Percent Recovery	Recovery Limits
Trifluorotoluene (TFT)			0.0944	mg/L	1	0.100	94	70 - 130
4-Bromofluorobenzene (4-BFB)			0.0812	mg/L	1	0.100	81	70 - 130

Sample: 370538 - MW-26

Laboratory: Midland	Analytical Method: S 8021B	Prep Method: S 5030B
Analysis: BTEX	Date Analyzed: 2014-08-08	Analyzed By: AK
QC Batch: 114406	Sample Preparation: 2014-08-07	Prepared By: AK
Prep Batch: 96733		

Parameter	Flag	Cert	RL Result	Units	Dilution	RL
Benzene	u	1	<0.00500	mg/L	5	0.00100
Toluene	u	1	<0.00500	mg/L	5	0.00100
Ethylbenzene	u	1	<0.00500	mg/L	5	0.00100
Xylene	u	1	<0.00500	mg/L	5	0.00100

Surrogate	Flag	Cert	Result	Units	Dilution	Spike Amount	Percent Recovery	Recovery Limits
Trifluorotoluene (TFT)			0.464	mg/L	5	0.500	93	70 - 130
4-Bromofluorobenzene (4-BFB)			0.395	mg/L	5	0.500	79	70 - 130

Sample: 370539 - MW-21

Laboratory: Midland	Analytical Method: S 8021B	Prep Method: S 5030B
Analysis: BTEX	Date Analyzed: 2014-08-08	Analyzed By: AK
QC Batch: 114406	Sample Preparation: 2014-08-07	Prepared By: AK
Prep Batch: 96733		

Parameter	Flag	Cert	RL Result	Units	Dilution	RL
Benzene ²	u	1	<0.0100	mg/L	10	0.00100
Toluene	u	1	<0.0100	mg/L	10	0.00100
Ethylbenzene	u	1	<0.0100	mg/L	10	0.00100
Xylene	u	1	<0.0100	mg/L	10	0.00100

Surrogate	Flag	Cert	Result	Units	Dilution	Spike Amount	Percent Recovery	Recovery Limits
Trifluorotoluene (TFT)			0.928	mg/L	10	1.00	93	70 - 130
4-Bromofluorobenzene (4-BFB)			0.792	mg/L	10	1.00	79	70 - 130

Sample: 370540 - MW-20

Laboratory: Midland	Analytical Method: S 8021B	Prep Method: S 5030B
Analysis: BTEX	Date Analyzed: 2014-08-08	Analyzed By: AK
QC Batch: 114406	Sample Preparation: 2014-08-07	Prepared By: AK
Prep Batch: 96733		

Parameter	Flag	Cert	RL Result	Units	Dilution	RL
Benzene ³	u	1	<0.00500	mg/L	5	0.00100
Toluene	u	1	<0.00500	mg/L	5	0.00100
Ethylbenzene	u	1	<0.00500	mg/L	5	0.00100
Xylene	u	1	<0.00500	mg/L	5	0.00100

Surrogate	Flag	Cert	Result	Units	Dilution	Spike Amount	Percent Recovery	Recovery Limits
Trifluorotoluene (TFT)			0.468	mg/L	5	0.500	94	70 - 130
4-Bromofluorobenzene (4-BFB)			0.396	mg/L	5	0.500	79	70 - 130

Sample: 370541 - RW-3

Laboratory: Midland	Analytical Method: S 8021B	Prep Method: S 5030B
Analysis: BTEX	Date Analyzed: 2014-08-08	Analyzed By: AK
QC Batch: 114406	Sample Preparation: 2014-08-07	Prepared By: AK
Prep Batch: 96733		

Parameter	Flag	Cert	RL Result	Units	Dilution	RL
Benzene		1	0.210	mg/L	50	0.00100
Toluene	u	1	<0.0500	mg/L	50	0.00100
Ethylbenzene	u	1	<0.0500	mg/L	50	0.00100
Xylene	u	1	<0.0500	mg/L	50	0.00100

Surrogate	Flag	Cert	Result	Units	Dilution	Spike Amount	Percent Recovery	Recovery Limits
Trifluorotoluene (TFT)			4.67	mg/L	50	5.00	93	70 - 130
4-Bromofluorobenzene (4-BFB)			4.01	mg/L	50	5.00	80	70 - 130

Sample: 370542 - RW-1

Laboratory: Midland	Analytical Method: S 8021B	Prep Method: S 5030B
Analysis: BTEX	Date Analyzed: 2014-08-08	Analyzed By: AK
QC Batch: 114406	Sample Preparation: 2014-08-07	Prepared By: AK
Prep Batch: 96733		

Parameter	Flag	Cert	RL Result	Units	Dilution	RL
Benzene		1	0.0472	mg/L	1	0.00100
Toluene	u	1	<0.00100	mg/L	1	0.00100
Ethylbenzene		1	0.00720	mg/L	1	0.00100
Xylene		1	0.00350	mg/L	1	0.00100

Surrogate	Flag	Cert	Result	Units	Dilution	Spike Amount	Percent Recovery	Recovery Limits
Trifluorotoluene (TFT)			0.0918	mg/L	1	0.100	92	70 - 130
4-Bromofluorobenzene (4-BFB)			0.0989	mg/L	1	0.100	99	70 - 130

Sample: 370543 - MW-5

Laboratory: Midland	Analytical Method: S 8021B	Prep Method: S 5030B
Analysis: BTEX	Date Analyzed: 2014-08-08	Analyzed By: AK
QC Batch: 114406	Sample Preparation: 2014-08-07	Prepared By: AK
Prep Batch: 96733		

Parameter	Flag	Cert	RL Result	Units	Dilution	RL
Benzene		1	0.108	mg/L	1	0.00100
Toluene	u	1	<0.00100	mg/L	1	0.00100
Ethylbenzene		1	0.0172	mg/L	1	0.00100
Xylene		1	0.00430	mg/L	1	0.00100

Surrogate	Flag	Cert	Result	Units	Dilution	Spike Amount	Percent Recovery	Recovery Limits
Trifluorotoluene (TFT)			0.0954	mg/L	1	0.100	95	70 - 130
4-Bromofluorobenzene (4-BFB)			0.106	mg/L	1	0.100	106	70 - 130

Sample: 370544 - RW-6

Laboratory: Midland	Analytical Method: S 8021B	Prep Method: S 5030B
Analysis: BTEX	Date Analyzed: 2014-08-08	Analyzed By: AK
QC Batch: 114406	Sample Preparation: 2014-08-07	Prepared By: AK
Prep Batch: 96733		

Parameter	Flag	Cert	RL Result	Units	Dilution	RL
Benzene		1	0.233	mg/L	50	0.00100
Toluene	u	1	<0.0500	mg/L	50	0.00100
Ethylbenzene	u	1	<0.0500	mg/L	50	0.00100
Xylene	u	1	<0.0500	mg/L	50	0.00100

Surrogate	Flag	Cert	Result	Units	Dilution	Spike Amount	Percent Recovery	Recovery Limits
Trifluorotoluene (TFT)			4.70	mg/L	50	5.00	94	70 - 130
4-Bromofluorobenzene (4-BFB)			3.98	mg/L	50	5.00	80	70 - 130

Sample: 370545 - RW-4

Laboratory: Midland	Analytical Method: S 8021B	Prep Method: S 5030B
Analysis: BTEX	Date Analyzed: 2014-08-08	Analyzed By: AK
QC Batch: 114406	Sample Preparation: 2014-08-07	Prepared By: AK
Prep Batch: 96733		

Parameter	Flag	Cert	RL Result	Units	Dilution	RL
Benzene		1	0.666	mg/L	50	0.00100
Toluene	u	1	<0.0500	mg/L	50	0.00100
Ethylbenzene		1	0.131	mg/L	50	0.00100
Xylene		1	0.0893	mg/L	50	0.00100

Surrogate	Flag	Cert	Result	Units	Dilution	Spike Amount	Percent Recovery	Recovery Limits
Trifluorotoluene (TFT)			4.91	mg/L	50	5.00	98	70 - 130
4-Bromofluorobenzene (4-BFB)			3.90	mg/L	50	5.00	78	70 - 130

Method Blanks

Method Blank (1) QC Batch: 114406

QC Batch: 114406
Prep Batch: 96733

Date Analyzed: 2014-08-08
QC Preparation: 2014-08-07

Analyzed By: AK
Prepared By: AK

Parameter	Flag	Cert	MDL Result	Units	RL
Benzene		1	<0.000299	mg/L	0.001
Toluene		1	<0.000247	mg/L	0.001
Ethylbenzene		1	<0.000423	mg/L	0.001
Xylene		1	<0.000552	mg/L	0.001

Surrogate	Flag	Cert	Result	Units	Dilution	Spike Amount	Percent Recovery	Recovery Limits
Trifluorotoluene (TFT)			0.0965	mg/L	1	0.100	96	70 - 130
4-Bromofluorobenzene (4-BFB)			0.0836	mg/L	1	0.100	84	70 - 130

Laboratory Control Spikes

Laboratory Control Spike (LCS-1)

QC Batch: 114406
 Prep Batch: 96733

Date Analyzed: 2014-08-08
 QC Preparation: 2014-08-07

Analyzed By: AK
 Prepared By: AK

Param	F	C	LCS Result	Units	Dil.	Spike Amount	Matrix Result	Rec.	Rec. Limit
Benzene		1	0.103	mg/L	1	0.100	<0.000299	103	70 - 130
Toluene		1	0.0977	mg/L	1	0.100	<0.000247	98	70 - 130
Ethylbenzene		1	0.0958	mg/L	1	0.100	<0.000423	96	70 - 130
Xylene		1	0.292	mg/L	1	0.300	<0.000552	97	70 - 130

Percent recovery is based on the spike result. RPD is based on the spike and spike duplicate result.

Param	F	C	LCSD Result	Units	Dil.	Spike Amount	Matrix Result	Rec.	Rec. Limit	RPD	RPD Limit
Benzene		1	0.101	mg/L	1	0.100	<0.000299	101	70 - 130	2	20
Toluene		1	0.0968	mg/L	1	0.100	<0.000247	97	70 - 130	1	20
Ethylbenzene		1	0.0950	mg/L	1	0.100	<0.000423	95	70 - 130	1	20
Xylene		1	0.288	mg/L	1	0.300	<0.000552	96	70 - 130	1	20

Percent recovery is based on the spike result. RPD is based on the spike and spike duplicate result.

Surrogate	LCS Result	LCSD Result	Units	Dil.	Spike Amount	LCS Rec.	LCSD Rec.	Rec. Limit
Trifluorotoluene (TFT)	0.0945	0.0934	mg/L	1	0.100	94	93	70 - 130
4-Bromofluorobenzene (4-BFB)	0.0884	0.0880	mg/L	1	0.100	88	88	70 - 130

Matrix Spikes

Matrix Spike (xMS-1) Spiked Sample: 370545

QC Batch: 114406
 Prep Batch: 96733

Date Analyzed: 2014-08-08
 QC Preparation: 2014-08-07

Analyzed By: AK
 Prepared By: AK

Param	F	C	MS Result	Units	Dil.	Spike Amount	Matrix Result	Rec.	Rec. Limit
Benzene		1	5.21	mg/L	50	5.00	<0.0150	104	70 - 130
Toluene		1	4.97	mg/L	50	5.00	<0.0124	99	70 - 130
Ethylbenzene		1	4.85	mg/L	50	5.00	<0.0212	97	70 - 130
Xylene		1	14.6	mg/L	50	15.0	<0.0276	97	70 - 130

Percent recovery is based on the spike result. RPD is based on the spike and spike duplicate result.

Param	F	C	MSD Result	Units	Dil.	Spike Amount	Matrix Result	Rec.	Rec. Limit	RPD	RPD Limit
Benzene		1	5.20	mg/L	50	5.00	<0.0150	104	70 - 130	0	20
Toluene		1	4.93	mg/L	50	5.00	<0.0124	99	70 - 130	1	20
Ethylbenzene		1	4.80	mg/L	50	5.00	<0.0212	96	70 - 130	1	20
Xylene		1	14.5	mg/L	50	15.0	<0.0276	97	70 - 130	1	20

Percent recovery is based on the spike result. RPD is based on the spike and spike duplicate result.

Surrogate	MS Result	MSD Result	Units	Dil.	Spike Amount	MS Rec.	MSD Rec.	Rec. Limit
Trifluorotoluene (TFT)	4.70	4.69	mg/L	50	5	94	94	70 - 130
4-Bromofluorobenzene (4-BFB)	4.24	4.24	mg/L	50	5	85	85	70 - 130

Calibration Standards

Standard (CCV-1)

QC Batch: 114406

Date Analyzed: 2014-08-08

Analyzed By: AK

Param	Flag	Cert	Units	CCVs True Conc.	CCVs Found Conc.	CCVs Percent Recovery	Percent Recovery Limits	Date Analyzed
Benzene		1	mg/L	0.100	0.101	101	80 - 120	2014-08-08
Toluene		1	mg/L	0.100	0.0944	94	80 - 120	2014-08-08
Ethylbenzene		1	mg/L	0.100	0.0918	92	80 - 120	2014-08-08
Xylene		1	mg/L	0.300	0.279	93	80 - 120	2014-08-08

Standard (CCV-2)

QC Batch: 114406

Date Analyzed: 2014-08-08

Analyzed By: AK

Param	Flag	Cert	Units	CCVs True Conc.	CCVs Found Conc.	CCVs Percent Recovery	Percent Recovery Limits	Date Analyzed
Benzene		1	mg/L	0.100	0.0996	100	80 - 120	2014-08-08
Toluene		1	mg/L	0.100	0.0955	96	80 - 120	2014-08-08
Ethylbenzene		1	mg/L	0.100	0.0931	93	80 - 120	2014-08-08
Xylene		1	mg/L	0.300	0.280	93	80 - 120	2014-08-08

Standard (CCV-3)

QC Batch: 114406

Date Analyzed: 2014-08-08

Analyzed By: AK

Param	Flag	Cert	Units	CCVs True Conc.	CCVs Found Conc.	CCVs Percent Recovery	Percent Recovery Limits	Date Analyzed
Benzene		1	mg/L	0.100	0.103	103	80 - 120	2014-08-08
Toluene		1	mg/L	0.100	0.0996	100	80 - 120	2014-08-08
Ethylbenzene		1	mg/L	0.100	0.0976	98	80 - 120	2014-08-08
Xylene		1	mg/L	0.300	0.293	98	80 - 120	2014-08-08

Appendix

Report Definitions

Name	Definition
MDL	Method Detection Limit
MQL	Minimum Quantitation Limit
SDL	Sample Detection Limit

Laboratory Certifications

C	Certifying Authority	Certification Number	Laboratory Location
-	NCTRCA	WFWB384444Y0909	TraceAnalysis
-	DBE	VN 20657	TraceAnalysis
-	HUB	1752439743100-86536	TraceAnalysis
-	WBE	237019	TraceAnalysis
1	NELAP	T104704392-14-8	Midland

Standard Flags

F	Description
B	Analyte detected in the corresponding method blank above the method detection limit
H	Analyzed out of hold time
J	Estimated concentration
Jb	The analyte is positively identified and the value is approximated between the SDL and MQL. Sample contains less than ten times the concentration found in the method blank. The result should be considered non-detect to the SDL.
Je	Estimated concentration exceeding calibration range.
MI1	Split peak or shoulder peak
MI2	Instrument software did not integrate
MI3	Instrument software misidentified the peak
MI4	Instrument software integrated improperly
MI5	Baseline correction
Qc	Calibration check outside of laboratory limits.
Qr	RPD outside of laboratory limits
Qs	Spike recovery outside of laboratory limits.
Qsr	Surrogate recovery outside of laboratory limits.
U	The analyte is not detected above the SDL

Result Comments

- 1 Dilution due to surfactants.
- 2 Dilution due to surfactants.
- 3 Dilution due to surfactants.

Attachments

The scanned attachments will follow this page.
Please note, each attachment may consist of more than one page.

TraceAnalysis, Inc.

6701 Aberdeen Avenue, Suite 9
Lubbock, Texas 79424
Tel (806) 794-1296
Fax (806) 794-1298
1 (800) 378-1296

5002 Basin Street, Suite A1
Midland, Texas 79703
Tel (432) 689-6301
Fax (432) 689-6313

200 East Sunset Rd., Suite E
El Paso, Texas 79922
Tel (915) 585-3443
Fax (915) 585-4944
1 (888) 588-3443

BioAquatic Testing
2501 Mayes Rd., Ste 100
Carrollton, Texas 75006
Tel (972) 242-7750
Fax (972) 242-7750

Brandon & Clark
3403 Industrial Blvd.
Hobbs, NM 88240
Tel (575) 392-7561
Fax (575) 392-4508

email: lab@traceanalysis.com

Company Name: NOVA Phone #: _____
 Address: (Street, City, Zip) Fax #: _____
2057 Commerce Midland TX
 Contact Person: Curz Stanley E-mail: _____
 Invoice to: _____
 (If different from above) Alciss
 Project #: _____

Project Name: 97-17
 Project Location (including state): _____
 Sampler Signature: [Signature]

LAB # (LAB USE ONLY)	FIELD CODE	# CONTAINERS	Volume / Amount	MATRIX			PRESERVATIVE METHOD					SAMPLING TIME
				WATER	SOIL	AIR	SLUDGE	HCl	HNO ₃	H ₂ SO ₄	NaOH	
32057	MW10	3	UOA	X				X				8/5/14 12:10
538	MW26	1										1226
539	MW21	1										1300
540	MW20	1										1318
541	RW3	1										1345
542	RW1	1										1412
543	MW5	1										1431
544	RW6	1										1455
545	RW4	1										1518

Relinquished by: [Signature] Company: NOVA Date: 8/6/14 Time: 8:51
 Received by: [Signature] Company: NOVA Date: 8/6/14 Time: 8:51
 INST: 1424 OBS: 2.3 COR: 2.2
 INST: _____ OBS: _____ COR: _____
 INST: _____ OBS: _____ COR: _____

ANALYSIS REQUEST
 (Circle or Specify Method No.)

<input type="checkbox"/>	MTBE	8021 / 602 / 8260 / 624
<input checked="" type="checkbox"/>	BTEX	8021 / 602 / 8260 / 624
<input type="checkbox"/>	TPH 418.1 / TX1005 / TX1005 Exr(C35)	
<input type="checkbox"/>	TPH 8015 GRO / DRO / TVHC	
<input type="checkbox"/>	PAH 8270 / 625	
<input type="checkbox"/>	Total Metals Ag As Ba Cd Cr Pb Se Hg 6010/200.7	
<input type="checkbox"/>	TCLP Metals Ag As Ba Cd Cr Pb Se Hg	
<input type="checkbox"/>	TCLP Volatiles	
<input type="checkbox"/>	TCLP Semi Volatiles	
<input type="checkbox"/>	TCLP Pesticides	
<input type="checkbox"/>	RCI	
<input type="checkbox"/>	GC/MS Vol. 8260 / 624	
<input type="checkbox"/>	GC/MS Semi. Vol. 8270 / 625	
<input type="checkbox"/>	PCB's 8082 / 608	
<input type="checkbox"/>	Pesticides 8081 / 608	
<input type="checkbox"/>	BOD, TSS, pH	
<input type="checkbox"/>	Moisture Content	
<input type="checkbox"/>	Cl, F, SO ₄ , NO ₃ -N, NO ₂ -N, PO ₄ -P, Alkalinity	
<input type="checkbox"/>	Na, Ca, Mg, K, TDS, EC	
<input type="checkbox"/>	Turn Around Time if different from standard	

LAB USE ONLY
 Inset Headspace Log-in-Review

REMARKS: MW-26 - one VOA ml
RCW - 6 - one VOA ml
all data headspace

Dry Weight Basis Required
 TRRP Report Required
 Check if Special Reporting Limits Are Needed



6701 Aberdeen Avenue, Suite 9 Lubbock, Texas 79424 800-378-1296 806-794-1296 FAX 806-794-1298
200 East Sunset Road, Suite E El Paso, Texas 79922 915-585-3443 FAX 915-585-4944
5002 Basin Street, Suite A1 Midland, Texas 79703 432-689-6301 FAX 432-689-6313
(BioAquatic) 2501 Mayes Rd., Suite 100 Carrollton, Texas 75006 972-242-7750
E-Mail: lab@traceanalysis.com WEB: www.traceanalysis.com

Certifications

WBE HUB NCTRCA DBE NELAP DoD LELAP Kansas Oklahoma ISO 17025

Analytical and Quality Control Report

Curt Stanley
Nova Safety & Environmental
2057 Commerce St.
Midland, TX, 79703

Report Date: December 12, 2014

Work Order: 14112107



Project Location: Eunice, NM
Project Name: 97-17
Project Number: TNM 97-17
SRS #: TNM 97-17

Enclosed are the Analytical Report and Quality Control Report for the following sample(s) submitted to TraceAnalysis, Inc.

Sample	Description	Matrix	Date Taken	Time Taken	Date Received
380243	MW-1	water	2014-11-19	12:45	2014-11-21
380244	MW-2	water	2014-11-19	12:56	2014-11-21
380245	MW-3	water	2014-11-19	13:07	2014-11-21
380246	MW-11	water	2014-11-19	13:17	2014-11-21
380247	MW-12	water	2014-11-19	13:23	2014-11-21
380248	MW-13	water	2014-11-19	13:33	2014-11-21
380249	MW-16	water	2014-11-19	13:44	2014-11-21
380250	MW-17	water	2014-11-19	13:53	2014-11-21
380251	MW-18	water	2014-11-19	14:06	2014-11-21
380252	MW-24	water	2014-11-19	14:31	2014-11-21
380253	MW-28	water	2014-11-19	14:48	2014-11-21
380254	MW-22	water	2014-11-19	14:58	2014-11-21
380255	MW-23	water	2014-11-19	15:10	2014-11-21
380256	MW-25	water	2014-11-19	15:18	2014-11-21
380257	MW-27	water	2014-11-19	15:30	2014-11-21
380258	MW-26	water	2014-11-20	09:30	2014-11-21
380259	MW-10	water	2014-11-20	09:44	2014-11-21

Sample	Description	Matrix	Date Taken	Time Taken	Date Received
380260	MW-20	water	2014-11-20	10:04	2014-11-21
380261	MW-21	water	2014-11-20	10:23	2014-11-21
380262	RW-1	water	2014-11-20	10:44	2014-11-21
380263	MW-5	water	2014-11-20	10:56	2014-11-21
380264	RW-3	water	2014-11-20	11:15	2014-11-21
380265	RW-6	water	2014-11-20	11:30	2014-11-21
380266	MW-19	water	2014-11-20	11:49	2014-11-21

These results represent only the samples received in the laboratory. The Quality Control Report is generated on a batch basis. All information contained in this report is for the analytical batch(es) in which your sample(s) were analyzed.

This report consists of a total of 35 pages and shall not be reproduced except in its entirety, without written approval of TraceAnalysis, Inc.

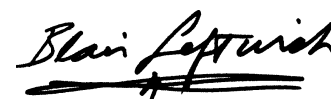

Dr. Blair Leftwich, Director
James Taylor, Assistant Director
Brian Pellam, Operations Manager

Report Contents

Case Narrative	5
Analytical Report	6
Sample 380243 (MW-1)	6
Sample 380244 (MW-2)	6
Sample 380245 (MW-3)	6
Sample 380246 (MW-11)	7
Sample 380247 (MW-12)	7
Sample 380248 (MW-13)	8
Sample 380249 (MW-16)	8
Sample 380250 (MW-17)	9
Sample 380251 (MW-18)	9
Sample 380252 (MW-24)	10
Sample 380253 (MW-28)	10
Sample 380254 (MW-22)	11
Sample 380255 (MW-23)	11
Sample 380256 (MW-25)	12
Sample 380257 (MW-27)	12
Sample 380258 (MW-26)	13
Sample 380259 (MW-10)	13
Sample 380260 (MW-20)	14
Sample 380261 (MW-21)	14
Sample 380262 (RW-1)	15
Sample 380263 (MW-5)	16
Sample 380264 (RW-3)	17
Sample 380265 (RW-6)	17
Sample 380266 (MW-19)	18
Method Blanks	21
QC Batch 117453 - Method Blank (1)	21
QC Batch 117522 - Method Blank (1)	21
QC Batch 117580 - Method Blank (1)	21
QC Batch 117952 - Method Blank (1)	22
Laboratory Control Spikes	24
QC Batch 117453 - LCS (1)	24
QC Batch 117522 - LCS (1)	24
QC Batch 117580 - LCS (1)	25
QC Batch 117952 - LCS (1)	25
Matrix Spikes	28
QC Batch 117453 - MS (1)	28
QC Batch 117522 - MS (1)	28
QC Batch 117580 - MS (1)	29
Calibration Standards	30

QC Batch 117453 - CCV (1)	30
QC Batch 117453 - CCV (2)	30
QC Batch 117453 - CCV (3)	30
QC Batch 117522 - CCV (1)	30
QC Batch 117522 - CCV (2)	31
QC Batch 117522 - CCV (3)	31
QC Batch 117580 - CCV (1)	31
QC Batch 117580 - CCV (2)	32
QC Batch 117952 - CCV (2)	32

Appendix	34
Report Definitions	34
Laboratory Certifications	34
Standard Flags	34
Attachments	35

Case Narrative

Samples for project 97-17 were received by TraceAnalysis, Inc. on 2014-11-21 and assigned to work order 14112107. Samples for work order 14112107 were received intact without headspace and at a temperature of 5.2 C.

Samples were analyzed for the following tests using their respective methods.

Test	Method	Prep Batch	Prep Date	QC Batch	Analysis Date
BTEX	S 8021B	99300	2014-11-23 at 08:05	117453	2014-11-24 at 07:02
BTEX	S 8021B	99313	2014-11-24 at 10:07	117522	2014-11-25 at 12:26
BTEX	S 8021B	99402	2014-11-26 at 14:53	117580	2014-11-30 at 12:49
PAH	S 8270D	99724	2014-11-22 at 15:00	117952	2014-12-12 at 12:51

Results for these samples are reported on a wet weight basis unless data package indicates otherwise.

A matrix spike (MS) and matrix spike duplicate (MSD) sample is chosen at random from each preparation batch. The MS and MSD will indicate if a site specific matrix problem is occurring, however, it may not pertain to the samples for work order 14112107 since the sample was chosen at random. Therefore, the validity of the analytical data reported has been determined by the laboratory control sample (LCS) and the method blank (MB). These quality control measures are performed with each preparation batch to ensure data integrity.

All other exceptions associated with this report have been footnoted on the appropriate analytical page to assist in general data comprehension. Please contact the laboratory directly if there are any questions regarding this project.

Analytical Report

Sample: 380243 - MW-1

Laboratory: Midland
Analysis: BTEX
QC Batch: 117453
Prep Batch: 99300

Analytical Method: S 8021B
Date Analyzed: 2014-11-24
Sample Preparation: 2014-11-23

Prep Method: S 5030B
Analyzed By: AK
Prepared By: AK

Parameter	Flag	Cert	RL Result	Units	Dilution	RL
Benzene	u	5	<0.00100	mg/L	1	0.00100
Toluene	u	5	<0.00100	mg/L	1	0.00100
Ethylbenzene	u	5	<0.00100	mg/L	1	0.00100
Xylene	u	5	<0.00100	mg/L	1	0.00100

Surrogate	Flag	Cert	Result	Units	Dilution	Spike Amount	Percent Recovery	Recovery Limits
Trifluorotoluene (TFT)			0.0879	mg/L	1	0.100	88	70 - 130
4-Bromofluorobenzene (4-BFB)			0.0759	mg/L	1	0.100	76	70 - 130

Sample: 380244 - MW-2

Laboratory: Midland
Analysis: BTEX
QC Batch: 117453
Prep Batch: 99300

Analytical Method: S 8021B
Date Analyzed: 2014-11-24
Sample Preparation: 2014-11-23

Prep Method: S 5030B
Analyzed By: AK
Prepared By: AK

Parameter	Flag	Cert	RL Result	Units	Dilution	RL
Benzene	u	5	<0.00100	mg/L	1	0.00100
Toluene	u	5	<0.00100	mg/L	1	0.00100
Ethylbenzene	u	5	<0.00100	mg/L	1	0.00100
Xylene	u	5	<0.00100	mg/L	1	0.00100

Surrogate	Flag	Cert	Result	Units	Dilution	Spike Amount	Percent Recovery	Recovery Limits
Trifluorotoluene (TFT)			0.0841	mg/L	1	0.100	84	70 - 130
4-Bromofluorobenzene (4-BFB)			0.0731	mg/L	1	0.100	73	70 - 130

Sample: 380245 - MW-3

Laboratory: Midland	Analytical Method: S 8021B	Prep Method: S 5030B
Analysis: BTEX	Date Analyzed: 2014-11-24	Analyzed By: AK
QC Batch: 117453	Sample Preparation: 2014-11-23	Prepared By: AK
Prep Batch: 99300		

Parameter	Flag	Cert	RL Result	Units	Dilution	RL
Benzene	u	5	<0.00100	mg/L	1	0.00100
Toluene	u	5	<0.00100	mg/L	1	0.00100
Ethylbenzene	u	5	<0.00100	mg/L	1	0.00100
Xylene	u	5	<0.00100	mg/L	1	0.00100

Surrogate	Flag	Cert	Result	Units	Dilution	Spike Amount	Percent Recovery	Recovery Limits
Trifluorotoluene (TFT)			0.0843	mg/L	1	0.100	84	70 - 130
4-Bromofluorobenzene (4-BFB)			0.0700	mg/L	1	0.100	70	70 - 130

Sample: 380246 - MW-11

Laboratory: Midland	Analytical Method: S 8021B	Prep Method: S 5030B
Analysis: BTEX	Date Analyzed: 2014-11-24	Analyzed By: AK
QC Batch: 117453	Sample Preparation: 2014-11-23	Prepared By: AK
Prep Batch: 99300		

Parameter	Flag	Cert	RL Result	Units	Dilution	RL
Benzene	u	5	<0.00100	mg/L	1	0.00100
Toluene	u	5	<0.00100	mg/L	1	0.00100
Ethylbenzene	u	5	<0.00100	mg/L	1	0.00100
Xylene	u	5	<0.00100	mg/L	1	0.00100

Surrogate	Flag	Cert	Result	Units	Dilution	Spike Amount	Percent Recovery	Recovery Limits
Trifluorotoluene (TFT)			0.0783	mg/L	1	0.100	78	70 - 130
4-Bromofluorobenzene (4-BFB)			0.0764	mg/L	1	0.100	76	70 - 130

Sample: 380247 - MW-12

Laboratory: Midland	Analytical Method: S 8021B	Prep Method: S 5030B
Analysis: BTEX	Date Analyzed: 2014-11-25	Analyzed By: AK
QC Batch: 117522	Sample Preparation: 2014-11-24	Prepared By: AK
Prep Batch: 99313		

Parameter	Flag	Cert	RL Result	Units	Dilution	RL
Benzene	u	5	<0.00100	mg/L	1	0.00100
Toluene	u	5	<0.00100	mg/L	1	0.00100
Ethylbenzene	u	5	<0.00100	mg/L	1	0.00100
Xylene	u	5	<0.00100	mg/L	1	0.00100

Surrogate	Flag	Cert	Result	Units	Dilution	Spike Amount	Percent Recovery	Recovery Limits
Trifluorotoluene (TFT)			0.0956	mg/L	1	0.100	96	70 - 130
4-Bromofluorobenzene (4-BFB)			0.0733	mg/L	1	0.100	73	70 - 130

Sample: 380248 - MW-13

Laboratory: Midland	Analytical Method: S 8021B	Prep Method: S 5030B
Analysis: BTEX	Date Analyzed: 2014-11-25	Analyzed By: AK
QC Batch: 117522	Sample Preparation: 2014-11-24	Prepared By: AK
Prep Batch: 99313		

Parameter	Flag	Cert	RL Result	Units	Dilution	RL
Benzene	u	5	<0.00100	mg/L	1	0.00100
Toluene	u	5	<0.00100	mg/L	1	0.00100
Ethylbenzene	u	5	<0.00100	mg/L	1	0.00100
Xylene	u	5	<0.00100	mg/L	1	0.00100

Surrogate	Flag	Cert	Result	Units	Dilution	Spike Amount	Percent Recovery	Recovery Limits
Trifluorotoluene (TFT)			0.0973	mg/L	1	0.100	97	70 - 130
4-Bromofluorobenzene (4-BFB)			0.0733	mg/L	1	0.100	73	70 - 130

Sample: 380249 - MW-16

Laboratory: Midland	Analytical Method: S 8021B	Prep Method: S 5030B
Analysis: BTEX	Date Analyzed: 2014-11-25	Analyzed By: AK
QC Batch: 117522	Sample Preparation: 2014-11-24	Prepared By: AK
Prep Batch: 99313		

Parameter	Flag	Cert	RL Result	Units	Dilution	RL
Benzene	u	5	<0.00100	mg/L	1	0.00100
Toluene	u	5	<0.00100	mg/L	1	0.00100
Ethylbenzene	u	5	<0.00100	mg/L	1	0.00100
Xylene	u	5	<0.00100	mg/L	1	0.00100

Surrogate	Flag	Cert	Result	Units	Dilution	Spike Amount	Percent Recovery	Recovery Limits
Trifluorotoluene (TFT)			0.0936	mg/L	1	0.100	94	70 - 130
4-Bromofluorobenzene (4-BFB)			0.0741	mg/L	1	0.100	74	70 - 130

Sample: 380250 - MW-17

Laboratory: Midland	Analytical Method: S 8021B	Prep Method: S 5030B
Analysis: BTEX	Date Analyzed: 2014-11-25	Analyzed By: AK
QC Batch: 117522	Sample Preparation: 2014-11-24	Prepared By: AK
Prep Batch: 99313		

Parameter	Flag	Cert	RL Result	Units	Dilution	RL
Benzene	u	5	<0.00100	mg/L	1	0.00100
Toluene	u	5	<0.00100	mg/L	1	0.00100
Ethylbenzene	u	5	<0.00100	mg/L	1	0.00100
Xylene	u	5	<0.00100	mg/L	1	0.00100

Surrogate	Flag	Cert	Result	Units	Dilution	Spike Amount	Percent Recovery	Recovery Limits
Trifluorotoluene (TFT)			0.0840	mg/L	1	0.100	84	70 - 130
4-Bromofluorobenzene (4-BFB)			0.0709	mg/L	1	0.100	71	70 - 130

Sample: 380251 - MW-18

Laboratory: Midland	Analytical Method: S 8021B	Prep Method: S 5030B
Analysis: BTEX	Date Analyzed: 2014-11-25	Analyzed By: AK
QC Batch: 117522	Sample Preparation: 2014-11-24	Prepared By: AK
Prep Batch: 99313		

Parameter	Flag	Cert	RL Result	Units	Dilution	RL
Benzene	u	5	<0.00100	mg/L	1	0.00100
Toluene	u	5	<0.00100	mg/L	1	0.00100
Ethylbenzene	u	5	<0.00100	mg/L	1	0.00100
Xylene	u	5	<0.00100	mg/L	1	0.00100

Surrogate	Flag	Cert	Result	Units	Dilution	Spike Amount	Percent Recovery	Recovery Limits
Trifluorotoluene (TFT)			0.0925	mg/L	1	0.100	92	70 - 130
4-Bromofluorobenzene (4-BFB)			0.0741	mg/L	1	0.100	74	70 - 130

Sample: 380252 - MW-24

Laboratory: Midland	Analytical Method: S 8021B	Prep Method: S 5030B
Analysis: BTEX	Date Analyzed: 2014-11-25	Analyzed By: AK
QC Batch: 117522	Sample Preparation: 2014-11-24	Prepared By: AK
Prep Batch: 99313		

Parameter	Flag	Cert	RL Result	Units	Dilution	RL
Benzene	u	5	<0.00100	mg/L	1	0.00100
Toluene	u	5	<0.00100	mg/L	1	0.00100
Ethylbenzene	u	5	<0.00100	mg/L	1	0.00100
Xylene	u	5	<0.00100	mg/L	1	0.00100

Surrogate	Flag	Cert	Result	Units	Dilution	Spike Amount	Percent Recovery	Recovery Limits
Trifluorotoluene (TFT)			0.0942	mg/L	1	0.100	94	70 - 130
4-Bromofluorobenzene (4-BFB)			0.0848	mg/L	1	0.100	85	70 - 130

Sample: 380253 - MW-28

Laboratory: Midland
 Analysis: BTEX Analytical Method: S 8021B Prep Method: S 5030B
 QC Batch: 117522 Date Analyzed: 2014-11-25 Analyzed By: AK
 Prep Batch: 99313 Sample Preparation: 2014-11-24 Prepared By: AK

Parameter	Flag	Cert	RL Result	Units	Dilution	RL
Benzene	u	5	<0.00100	mg/L	1	0.00100
Toluene	u	5	<0.00100	mg/L	1	0.00100
Ethylbenzene	u	5	<0.00100	mg/L	1	0.00100
Xylene	u	5	<0.00100	mg/L	1	0.00100

Surrogate	Flag	Cert	Result	Units	Dilution	Spike Amount	Percent Recovery	Recovery Limits
Trifluorotoluene (TFT)			0.0955	mg/L	1	0.100	96	70 - 130
4-Bromofluorobenzene (4-BFB)			0.0739	mg/L	1	0.100	74	70 - 130

Sample: 380254 - MW-22

Laboratory: Midland
 Analysis: BTEX Analytical Method: S 8021B Prep Method: S 5030B
 QC Batch: 117522 Date Analyzed: 2014-11-25 Analyzed By: AK
 Prep Batch: 99313 Sample Preparation: 2014-11-24 Prepared By: AK

Parameter	Flag	Cert	RL Result	Units	Dilution	RL
Benzene	u	5	<0.00100	mg/L	1	0.00100
Toluene	u	5	<0.00100	mg/L	1	0.00100
Ethylbenzene	u	5	<0.00100	mg/L	1	0.00100
Xylene	u	5	<0.00100	mg/L	1	0.00100

Surrogate	Flag	Cert	Result	Units	Dilution	Spike Amount	Percent Recovery	Recovery Limits
Trifluorotoluene (TFT)			0.0933	mg/L	1	0.100	93	70 - 130
4-Bromofluorobenzene (4-BFB)			0.0745	mg/L	1	0.100	74	70 - 130

Sample: 380255 - MW-23

Laboratory: Midland	Analytical Method: S 8021B	Prep Method: S 5030B
Analysis: BTEX	Date Analyzed: 2014-11-25	Analyzed By: AK
QC Batch: 117522	Sample Preparation: 2014-11-24	Prepared By: AK
Prep Batch: 99313		

Parameter	Flag	Cert	RL Result	Units	Dilution	RL
Benzene	u	5	<0.00100	mg/L	1	0.00100
Toluene	u	5	<0.00100	mg/L	1	0.00100
Ethylbenzene	u	5	<0.00100	mg/L	1	0.00100
Xylene	u	5	<0.00100	mg/L	1	0.00100

Surrogate	Flag	Cert	Result	Units	Dilution	Spike Amount	Percent Recovery	Recovery Limits
Trifluorotoluene (TFT)			0.0931	mg/L	1	0.100	93	70 - 130
4-Bromofluorobenzene (4-BFB)			0.0823	mg/L	1	0.100	82	70 - 130

Sample: 380256 - MW-25

Laboratory: Midland	Analytical Method: S 8021B	Prep Method: S 5030B
Analysis: BTEX	Date Analyzed: 2014-11-25	Analyzed By: AK
QC Batch: 117522	Sample Preparation: 2014-11-24	Prepared By: AK
Prep Batch: 99313		

Parameter	Flag	Cert	RL Result	Units	Dilution	RL
Benzene	u	5	<0.00100	mg/L	1	0.00100
Toluene	u	5	<0.00100	mg/L	1	0.00100
Ethylbenzene	u	5	<0.00100	mg/L	1	0.00100
Xylene	u	5	<0.00100	mg/L	1	0.00100

Surrogate	Flag	Cert	Result	Units	Dilution	Spike Amount	Percent Recovery	Recovery Limits
Trifluorotoluene (TFT)			0.0769	mg/L	1	0.100	77	70 - 130
4-Bromofluorobenzene (4-BFB)			0.0775	mg/L	1	0.100	78	70 - 130

Sample: 380257 - MW-27

Laboratory: Midland	Analytical Method: S 8021B	Prep Method: S 5030B
Analysis: BTEX	Date Analyzed: 2014-11-25	Analyzed By: AK
QC Batch: 117522	Sample Preparation: 2014-11-24	Prepared By: AK
Prep Batch: 99313		

Parameter	Flag	Cert	RL Result	Units	Dilution	RL
Benzene	u	5	<0.00100	mg/L	1	0.00100
Toluene	u	5	<0.00100	mg/L	1	0.00100
Ethylbenzene	u	5	<0.00100	mg/L	1	0.00100
Xylene	u	5	<0.00100	mg/L	1	0.00100

Surrogate	Flag	Cert	Result	Units	Dilution	Spike Amount	Percent Recovery	Recovery Limits
Trifluorotoluene (TFT)			0.0960	mg/L	1	0.100	96	70 - 130
4-Bromofluorobenzene (4-BFB)			0.0774	mg/L	1	0.100	77	70 - 130

Sample: 380258 - MW-26

Laboratory: Midland	Analytical Method: S 8021B	Prep Method: S 5030B
Analysis: BTEX	Date Analyzed: 2014-11-30	Analyzed By: AK
QC Batch: 117580	Sample Preparation: 2014-11-26	Prepared By: AK
Prep Batch: 99402		

Parameter	Flag	Cert	RL Result	Units	Dilution	RL
Benzene		5	0.00430	mg/L	1	0.00100
Toluene	u	5	<0.00100	mg/L	1	0.00100
Ethylbenzene	u	5	<0.00100	mg/L	1	0.00100
Xylene	u	5	<0.00100	mg/L	1	0.00100

Surrogate	Flag	Cert	Result	Units	Dilution	Spike Amount	Percent Recovery	Recovery Limits
Trifluorotoluene (TFT)			0.0989	mg/L	1	0.100	99	70 - 130
4-Bromofluorobenzene (4-BFB)			0.0875	mg/L	1	0.100	88	70 - 130

Sample: 380259 - MW-10

Laboratory: Midland	Analytical Method: S 8021B	Prep Method: S 5030B
Analysis: BTEX	Date Analyzed: 2014-11-30	Analyzed By: AK
QC Batch: 117580	Sample Preparation: 2014-11-26	Prepared By: AK
Prep Batch: 99402		

Parameter	Flag	Cert	RL Result	Units	Dilution	RL
Benzene	u	5	<0.00100	mg/L	1	0.00100
Toluene	u	5	<0.00100	mg/L	1	0.00100
Ethylbenzene	u	5	<0.00100	mg/L	1	0.00100
Xylene	u	5	<0.00100	mg/L	1	0.00100

Surrogate	Flag	Cert	Result	Units	Dilution	Spike Amount	Percent Recovery	Recovery Limits
Trifluorotoluene (TFT)			0.0963	mg/L	1	0.100	96	70 - 130
4-Bromofluorobenzene (4-BFB)			0.0845	mg/L	1	0.100	84	70 - 130

Sample: 380260 - MW-20

Laboratory: Midland	Analytical Method: S 8021B	Prep Method: S 5030B
Analysis: BTEX	Date Analyzed: 2014-11-25	Analyzed By: AK
QC Batch: 117522	Sample Preparation: 2014-11-24	Prepared By: AK
Prep Batch: 99313		

Parameter	Flag	Cert	RL Result	Units	Dilution	RL
Benzene		5	0.00420	mg/L	1	0.00100
Toluene	u	5	<0.00100	mg/L	1	0.00100
Ethylbenzene	u	5	<0.00100	mg/L	1	0.00100
Xylene	u	5	<0.00100	mg/L	1	0.00100

Surrogate	Flag	Cert	Result	Units	Dilution	Spike Amount	Percent Recovery	Recovery Limits
Trifluorotoluene (TFT)			0.0880	mg/L	1	0.100	88	70 - 130
4-Bromofluorobenzene (4-BFB)			0.0800	mg/L	1	0.100	80	70 - 130

Report Date: December 12, 2014
TNM 97-17

Work Order: 14112107
97-17

Page Number: 15 of 35
Eunice, NM

Sample: 380261 - MW-21

Laboratory: Midland

Analysis: BTEX

QC Batch: 117580

Prep Batch: 99402

Analytical Method: S 8021B

Date Analyzed: 2014-11-30

Sample Preparation: 2014-11-26

Prep Method: S 5030B

Analyzed By: AK

Prepared By: AK

Parameter	Flag	Cert	RL Result	Units	Dilution	RL
Benzene	u	5	<0.00100	mg/L	1	0.00100
Toluene	u	5	<0.00100	mg/L	1	0.00100
Ethylbenzene	u	5	<0.00100	mg/L	1	0.00100
Xylene	u	5	<0.00100	mg/L	1	0.00100

Surrogate	Flag	Cert	Result	Units	Dilution	Spike Amount	Percent Recovery	Recovery Limits
Trifluorotoluene (TFT)			0.0972	mg/L	1	0.100	97	70 - 130
4-Bromofluorobenzene (4-BFB)			0.0844	mg/L	1	0.100	84	70 - 130

Sample: 380262 - RW-1

Laboratory: Midland

Analysis: BTEX

QC Batch: 117522

Prep Batch: 99313

Analytical Method: S 8021B

Date Analyzed: 2014-11-25

Sample Preparation: 2014-11-24

Prep Method: S 5030B

Analyzed By: AK

Prepared By: AK

Parameter	Flag	Cert	RL Result	Units	Dilution	RL
Benzene		5	0.235	mg/L	50	0.00100
Toluene	u	5	<0.0500	mg/L	50	0.00100
Ethylbenzene	u	5	<0.0500	mg/L	50	0.00100
Xylene	u	5	<0.0500	mg/L	50	0.00100

Surrogate	Flag	Cert	Result	Units	Dilution	Spike Amount	Percent Recovery	Recovery Limits
Trifluorotoluene (TFT)			4.70	mg/L	50	5.00	94	70 - 130
4-Bromofluorobenzene (4-BFB)			3.72	mg/L	50	5.00	74	70 - 130

Sample: 380262 - RW-1

Laboratory: Lubbock

Analysis: PAH

QC Batch: 117952

Prep Batch: 99724

Analytical Method: S 8270D

Date Analyzed: 2014-12-12

Sample Preparation: 2014-11-22

Prep Method: S 3510C

Analyzed By: MN

Prepared By: MN

Parameter	Flag	Cert	RL		Dilution	RL
			Result	Units		
Naphthalene	U	1,2,3,4,6	<0.000200	mg/L	1	0.000200
2-Methylnaphthalene	U	1,2,3,4,6	<0.000200	mg/L	1	0.000200
1-Methylnaphthalene	Qs,U	1	<0.000200	mg/L	1	0.000200
Acenaphthylene	U	1,2,3,4,6	<0.000200	mg/L	1	0.000200
Acenaphthene	U	1,2,3,4,6	<0.000200	mg/L	1	0.000200
Dibenzofuran	U	1,2,3,4,6	<0.000200	mg/L	1	0.000200
Fluorene	U	1,2,3,4,6	<0.000200	mg/L	1	0.000200
Anthracene	Qc,U	1,2,3,4,6	<0.000200	mg/L	1	0.000200
Phenanthrene	U	1,2,3,4,6	<0.000200	mg/L	1	0.000200
Fluoranthene	U	1,2,3,4,6	<0.000200	mg/L	1	0.000200
Pyrene	Qc,U	1,2,3,4,6	<0.000200	mg/L	1	0.000200
Benzo(a)anthracene	U	1,2,3,4,6	<0.000200	mg/L	1	0.000200
Chrysene	U	1,2,3,4,6	<0.000200	mg/L	1	0.000200
Benzo(b)fluoranthene	U	1,2,3,4,6	<0.000200	mg/L	1	0.000200
Benzo(k)fluoranthene	U	1,2,3,4,6	<0.000200	mg/L	1	0.000200
Benzo(a)pyrene	U	1,2,3,4,6	<0.000200	mg/L	1	0.000200
Indeno(1,2,3-cd)pyrene	U	1,2,3,4,6	<0.000200	mg/L	1	0.000200
Dibenzo(a,h)anthracene	Qs,U	1,2,3,4,6	<0.000200	mg/L	1	0.000200
Benzo(g,h,i)perylene	U	1,2,3,4,6	<0.000200	mg/L	1	0.000200

Surrogate	Flag	Cert	Result	Units	Dilution	Spike Amount	Percent Recovery	Recovery Limits
Nitrobenzene-d5	Qsr	Qsr	0.0582	mg/L	1	8.00	1	10 - 121
2-Fluorobiphenyl			2.07	mg/L	1	8.00	26	20.5 - 120
Terphenyl-d14	Qsr	Qsr	1.91	mg/L	1	8.00	24	26.4 - 120

Sample: 380263 - MW-5

Laboratory: Midland
Analysis: BTEX
QC Batch: 117522
Prep Batch: 99313

Analytical Method: S 8021B
Date Analyzed: 2014-11-25
Sample Preparation: 2014-11-24

Prep Method: S 5030B
Analyzed By: AK
Prepared By: AK

Parameter	Flag	Cert	RL		Dilution	RL
			Result	Units		
Benzene		5	0.213	mg/L	50	0.00100
Toluene	U	5	<0.0500	mg/L	50	0.00100
Ethylbenzene	U	5	<0.0500	mg/L	50	0.00100
Xylene	U	5	<0.0500	mg/L	50	0.00100

Surrogate	Flag	Cert	Result	Units	Dilution	Spike Amount	Percent Recovery	Recovery Limits
Trifluorotoluene (TFT)			4.67	mg/L	50	5.00	93	70 - 130
4-Bromofluorobenzene (4-BFB)			3.87	mg/L	50	5.00	77	70 - 130

Sample: 380264 - RW-3

Laboratory: Midland
 Analysis: BTEX Analytical Method: S 8021B Prep Method: S 5030B
 QC Batch: 117522 Date Analyzed: 2014-11-25 Analyzed By: AK
 Prep Batch: 99313 Sample Preparation: 2014-11-24 Prepared By: AK

Parameter	Flag	Cert	RL Result	Units	Dilution	RL
Benzene		5	0.263	mg/L	50	0.00100
Toluene	u	5	<0.0500	mg/L	50	0.00100
Ethylbenzene	u	5	<0.0500	mg/L	50	0.00100
Xylene	u	5	<0.0500	mg/L	50	0.00100

Surrogate	Flag	Cert	Result	Units	Dilution	Spike Amount	Percent Recovery	Recovery Limits
Trifluorotoluene (TFT)			4.36	mg/L	50	5.00	87	70 - 130
4-Bromofluorobenzene (4-BFB)			3.56	mg/L	50	5.00	71	70 - 130

Sample: 380265 - RW-6

Laboratory: Midland
 Analysis: BTEX Analytical Method: S 8021B Prep Method: S 5030B
 QC Batch: 117522 Date Analyzed: 2014-11-25 Analyzed By: AK
 Prep Batch: 99313 Sample Preparation: 2014-11-24 Prepared By: AK

Parameter	Flag	Cert	RL Result	Units	Dilution	RL
Benzene		5	0.300	mg/L	50	0.00100
Toluene	u	5	<0.0500	mg/L	50	0.00100
Ethylbenzene	u	5	<0.0500	mg/L	50	0.00100
Xylene	u	5	<0.0500	mg/L	50	0.00100

Surrogate	Flag	Cert	Result	Units	Dilution	Spike Amount	Percent Recovery	Recovery Limits
Trifluorotoluene (TFT)			4.70	mg/L	50	5.00	94	70 - 130

continued ...

sample continued ...

Surrogate	Flag	Cert	Result	Units	Dilution	Spike Amount	Percent Recovery	Recovery Limits
4-Bromofluorobenzene (4-BFB)			3.74	mg/L	50	5.00	75	70 - 130

Sample: 380265 - RW-6

Laboratory: Lubbock
Analysis: PAH
QC Batch: 117952
Prep Batch: 99724

Analytical Method: S 8270D
Date Analyzed: 2014-12-12
Sample Preparation: 2014-11-22

Prep Method: S 3510C
Analyzed By: MN
Prepared By: MN

Parameter	Flag	Cert	RL Result	Units	Dilution	RL
Naphthalene	U	1,2,3,4,6	<0.000200	mg/L	1	0.000200
2-Methylnaphthalene	U	1,2,3,4,6	<0.000200	mg/L	1	0.000200
1-Methylnaphthalene	Qs	1	0.112	mg/L	1	0.000200
Acenaphthylene	U	1,2,3,4,6	<0.000200	mg/L	1	0.000200
Acenaphthene	U	1,2,3,4,6	<0.000200	mg/L	1	0.000200
Dibenzofuran	U	1,2,3,4,6	<0.000200	mg/L	1	0.000200
Fluorene	U	1,2,3,4,6	<0.000200	mg/L	1	0.000200
Anthracene	Qc,U	1,2,3,4,6	<0.000200	mg/L	1	0.000200
Phenanthrene	U	1,2,3,4,6	<0.000200	mg/L	1	0.000200
Fluoranthene	U	1,2,3,4,6	<0.000200	mg/L	1	0.000200
Pyrene	Qc,U	1,2,3,4,6	<0.000200	mg/L	1	0.000200
Benzo(a)anthracene	U	1,2,3,4,6	<0.000200	mg/L	1	0.000200
Chrysene	U	1,2,3,4,6	<0.000200	mg/L	1	0.000200
Benzo(b)fluoranthene	U	1,2,3,4,6	<0.000200	mg/L	1	0.000200
Benzo(k)fluoranthene	U	1,2,3,4,6	<0.000200	mg/L	1	0.000200
Benzo(a)pyrene	U	1,2,3,4,6	<0.000200	mg/L	1	0.000200
Indeno(1,2,3-cd)pyrene	U	1,2,3,4,6	<0.000200	mg/L	1	0.000200
Dibenzo(a,h)anthracene	Qs,U	1,2,3,4,6	<0.000200	mg/L	1	0.000200
Benzo(g,h,i)perylene	U	1,2,3,4,6	<0.000200	mg/L	1	0.000200

Surrogate	Flag	Cert	Result	Units	Dilution	Spike Amount	Percent Recovery	Recovery Limits
Nitrobenzene-d5	Qsr	Qsr	0.0919	mg/L	1	8.00	1	10 - 121
2-Fluorobiphenyl			2.62	mg/L	1	8.00	33	20.5 - 120
Terphenyl-d14			2.54	mg/L	1	8.00	32	26.4 - 120

Sample: 380266 - MW-19

Laboratory: Midland	Analytical Method: S 8021B	Prep Method: S 5030B
Analysis: BTEX	Date Analyzed: 2014-11-25	Analyzed By: AK
QC Batch: 117522	Sample Preparation: 2014-11-24	Prepared By: AK
Prep Batch: 99313		

Parameter	Flag	Cert	RL Result	Units	Dilution	RL
Benzene		5	0.366	mg/L	50	0.00100
Toluene	U	5	<0.0500	mg/L	50	0.00100
Ethylbenzene	U	5	<0.0500	mg/L	50	0.00100
Xylene	U	5	<0.0500	mg/L	50	0.00100

Surrogate	Flag	Cert	Result	Units	Dilution	Spike Amount	Percent Recovery	Recovery Limits
Trifluorotoluene (TFT)			4.88	mg/L	50	5.00	98	70 - 130
4-Bromofluorobenzene (4-BFB)			3.85	mg/L	50	5.00	77	70 - 130

Sample: 380266 - MW-19

Laboratory: Lubbock	Analytical Method: S 8270D	Prep Method: S 3510C
Analysis: PAH	Date Analyzed: 2014-12-12	Analyzed By: MN
QC Batch: 117952	Sample Preparation: 2014-11-22	Prepared By: MN
Prep Batch: 99724		

Parameter	Flag	Cert	RL Result	Units	Dilution	RL
Naphthalene	U	1,2,3,4,6	<0.000200	mg/L	1	0.000200
2-Methylnaphthalene	U	1,2,3,4,6	<0.000200	mg/L	1	0.000200
1-Methylnaphthalene	Qs	1	0.0545	mg/L	1	0.000200
Acenaphthylene	U	1,2,3,4,6	<0.000200	mg/L	1	0.000200
Acenaphthene	U	1,2,3,4,6	<0.000200	mg/L	1	0.000200
Dibenzofuran	U	1,2,3,4,6	<0.000200	mg/L	1	0.000200
Fluorene	U	1,2,3,4,6	<0.000200	mg/L	1	0.000200
Anthracene	Qc,U	1,2,3,4,6	<0.000200	mg/L	1	0.000200
Phenanthrene	U	1,2,3,4,6	<0.000200	mg/L	1	0.000200
Fluoranthene	U	1,2,3,4,6	<0.000200	mg/L	1	0.000200
Pyrene	Qc,U	1,2,3,4,6	<0.000200	mg/L	1	0.000200
Benzo(a)anthracene	U	1,2,3,4,6	<0.000200	mg/L	1	0.000200
Chrysene	U	1,2,3,4,6	<0.000200	mg/L	1	0.000200
Benzo(b)fluoranthene	U	1,2,3,4,6	<0.000200	mg/L	1	0.000200
Benzo(k)fluoranthene	U	1,2,3,4,6	<0.000200	mg/L	1	0.000200
Benzo(a)pyrene	U	1,2,3,4,6	<0.000200	mg/L	1	0.000200
Indeno(1,2,3-cd)pyrene	U	1,2,3,4,6	<0.000200	mg/L	1	0.000200
Dibenzo(a,h)anthracene	Qs,U	1,2,3,4,6	<0.000200	mg/L	1	0.000200

continued ...

sample 380266 continued ...

Parameter	Flag	Cert	RL Result	Units	Dilution	RL
Benzo(g,h,i)perylene	U	1,2,3,4,6	<0.000200	mg/L	1	0.000200

Surrogate	Flag	Cert	Result	Units	Dilution	Spike Amount	Percent Recovery	Recovery Limits
Nitrobenzene-d5	Q _{sr}	Q _{sr}	0.0337	mg/L	1	8.00	0	10 - 121
2-Fluorobiphenyl			2.97	mg/L	1	8.00	37	20.5 - 120
Terphenyl-d14			2.70	mg/L	1	8.00	34	26.4 - 120

Method Blanks

Method Blank (1) QC Batch: 117453

QC Batch: 117453 Date Analyzed: 2014-11-24 Analyzed By: AK
Prep Batch: 99300 QC Preparation: 2014-11-23 Prepared By: AK

Parameter	Flag	Cert	MDL Result	Units	RL
Benzene		5	<0.000299	mg/L	0.001
Toluene		5	<0.000247	mg/L	0.001
Ethylbenzene		5	<0.000423	mg/L	0.001
Xylene		5	<0.000552	mg/L	0.001

Surrogate	Flag	Cert	Result	Units	Dilution	Spike Amount	Percent Recovery	Recovery Limits
Trifluorotoluene (TFT)			0.0895	mg/L	1	0.100	90	70 - 130
4-Bromofluorobenzene (4-BFB)			0.0818	mg/L	1	0.100	82	70 - 130

Method Blank (1) QC Batch: 117522

QC Batch: 117522 Date Analyzed: 2014-11-25 Analyzed By: AK
Prep Batch: 99313 QC Preparation: 2014-11-24 Prepared By: AK

Parameter	Flag	Cert	MDL Result	Units	RL
Benzene		5	<0.000299	mg/L	0.001
Toluene		5	<0.000247	mg/L	0.001
Ethylbenzene		5	<0.000423	mg/L	0.001
Xylene		5	<0.000552	mg/L	0.001

Surrogate	Flag	Cert	Result	Units	Dilution	Spike Amount	Percent Recovery	Recovery Limits
Trifluorotoluene (TFT)			0.0911	mg/L	1	0.100	91	70 - 130
4-Bromofluorobenzene (4-BFB)			0.0703	mg/L	1	0.100	70	70 - 130

Method Blank (1) QC Batch: 117580

QC Batch: 117580 Date Analyzed: 2014-11-30 Analyzed By: AK
Prep Batch: 99402 QC Preparation: 2014-11-26 Prepared By: AK

Parameter	Flag	Cert	MDL Result	Units	RL
Benzene		5	<0.000299	mg/L	0.001
Toluene		5	<0.000247	mg/L	0.001
Ethylbenzene		5	<0.000423	mg/L	0.001
Xylene		5	<0.000552	mg/L	0.001

Surrogate	Flag	Cert	Result	Units	Dilution	Spike Amount	Percent Recovery	Recovery Limits
Trifluorotoluene (TFT)			0.0894	mg/L	1	0.100	89	70 - 130
4-Bromofluorobenzene (4-BFB)			0.0808	mg/L	1	0.100	81	70 - 130

Method Blank (1) QC Batch: 117952

QC Batch: 117952
Prep Batch: 99724

Date Analyzed: 2014-12-12
QC Preparation: 2014-11-22

Analyzed By: MN
Prepared By: MN

Parameter	Flag	Cert	MDL Result	Units	RL
Naphthalene		1,2,3,4,6	<0.0000708	mg/L	0.0002
2-Methylnaphthalene		1,2,3,4,6	<0.0000834	mg/L	0.0002
1-Methylnaphthalene		1	<0.000107	mg/L	0.0002
Acenaphthylene		1,2,3,4,6	<0.0000823	mg/L	0.0002
Acenaphthene		1,2,3,4,6	<0.0000888	mg/L	0.0002
Dibenzofuran		1,2,3,4,6	<0.0000787	mg/L	0.0002
Fluorene		1,2,3,4,6	<0.0000670	mg/L	0.0002
Anthracene		1,2,3,4,6	<0.0000838	mg/L	0.0002
Phenanthrene		1,2,3,4,6	<0.000106	mg/L	0.0002
Fluoranthene		1,2,3,4,6	<0.0000885	mg/L	0.0002
Pyrene		1,2,3,4,6	<0.000149	mg/L	0.0002
Benzo(a)anthracene		1,2,3,4,6	<0.000146	mg/L	0.0002
Chrysene		1,2,3,4,6	<0.000157	mg/L	0.0002
Benzo(b)fluoranthene		1,2,3,4,6	<0.000146	mg/L	0.0002
Benzo(k)fluoranthene		1,2,3,4,6	<0.000152	mg/L	0.0002
Benzo(a)pyrene		1,2,3,4,6	<0.000141	mg/L	0.0002
Indeno(1,2,3-cd)pyrene		1,2,3,4,6	<0.000160	mg/L	0.0002
Dibenzo(a,h)anthracene		1,2,3,4,6	<0.000127	mg/L	0.0002
Benzo(g,h,i)perylene		1,2,3,4,6	<0.000175	mg/L	0.0002

Surrogate	Flag	Cert	Result	Units	Dilution	Spike Amount	Percent Recovery	Recovery Limits
Nitrobenzene-d5	Qsr	Qsr	0.0448	mg/L	1	8.00	0	10 - 121
2-Fluorobiphenyl			4.62	mg/L	1	8.00	58	20.5 - 120

continued . . .

method blank continued ...

Surrogate	Flag	Cert	Result	Units	Dilution	Spike Amount	Percent Recovery	Recovery Limits
Terphenyl-d14			4.32	mg/L	1	8.00	54	26.4 - 120

Laboratory Control Spikes

Laboratory Control Spike (LCS-1)

QC Batch: 117453
Prep Batch: 99300

Date Analyzed: 2014-11-24
QC Preparation: 2014-11-23

Analyzed By: AK
Prepared By: AK

Param	F	C	LCS Result	Units	Dil.	Spike Amount	Matrix Result	Rec.	Rec. Limit
Benzene		5	0.0925	mg/L	1	0.100	<0.000299	92	70 - 130
Toluene		5	0.0947	mg/L	1	0.100	<0.000247	95	70 - 130
Ethylbenzene		5	0.0957	mg/L	1	0.100	<0.000423	96	70 - 130
Xylene		5	0.290	mg/L	1	0.300	<0.000552	97	70 - 130

Percent recovery is based on the spike result. RPD is based on the spike and spike duplicate result.

Param	F	C	LCS Result	Units	Dil.	Spike Amount	Matrix Result	Rec.	Rec. Limit	RPD	RPD Limit
Benzene		5	0.0929	mg/L	1	0.100	<0.000299	93	70 - 130	0	20
Toluene		5	0.0953	mg/L	1	0.100	<0.000247	95	70 - 130	1	20
Ethylbenzene		5	0.0982	mg/L	1	0.100	<0.000423	98	70 - 130	3	20
Xylene		5	0.293	mg/L	1	0.300	<0.000552	98	70 - 130	1	20

Percent recovery is based on the spike result. RPD is based on the spike and spike duplicate result.

Surrogate	LCS Result	LCS Result	Units	Dil.	Spike Amount	LCS Rec.	LCS Rec.	Rec. Limit
Trifluorotoluene (TFT)	0.0949	0.0935	mg/L	1	0.100	95	94	70 - 130
4-Bromofluorobenzene (4-BFB)	0.105	0.104	mg/L	1	0.100	105	104	70 - 130

Laboratory Control Spike (LCS-1)

QC Batch: 117522
Prep Batch: 99313

Date Analyzed: 2014-11-25
QC Preparation: 2014-11-24

Analyzed By: AK
Prepared By: AK

Param	F	C	LCS Result	Units	Dil.	Spike Amount	Matrix Result	Rec.	Rec. Limit
Benzene		5	0.0911	mg/L	1	0.100	<0.000299	91	70 - 130
Toluene		5	0.0941	mg/L	1	0.100	<0.000247	94	70 - 130
Ethylbenzene		5	0.0950	mg/L	1	0.100	<0.000423	95	70 - 130
Xylene		5	0.288	mg/L	1	0.300	<0.000552	96	70 - 130

Percent recovery is based on the spike result. RPD is based on the spike and spike duplicate result.

Param	F	C	LCSD		Dil.	Spike Amount	Matrix Result	Rec.	Rec. Limit	RPD	RPD Limit
			Result	Units							
Benzene		5	0.0925	mg/L	1	0.100	<0.000299	92	70 - 130	2	20
Toluene		5	0.0958	mg/L	1	0.100	<0.000247	96	70 - 130	2	20
Ethylbenzene		5	0.0963	mg/L	1	0.100	<0.000423	96	70 - 130	1	20
Xylene		5	0.290	mg/L	1	0.300	<0.000552	97	70 - 130	1	20

Percent recovery is based on the spike result. RPD is based on the spike and spike duplicate result.

Surrogate	LCS Result	LCSD Result	Units	Dil.	Spike Amount	LCS Rec.	LCSD Rec.	Rec. Limit
4-Bromofluorobenzene (4-BFB)	0.0987	0.0962	mg/L	1	0.100	99	96	70 - 130

Laboratory Control Spike (LCS-1)

QC Batch: 117580
Prep Batch: 99402

Date Analyzed: 2014-11-30
QC Preparation: 2014-11-26

Analyzed By: AK
Prepared By: AK

Param	F	C	LCS		Dil.	Spike Amount	Matrix Result	Rec.	Rec. Limit
			Result	Units					
Benzene		5	0.0930	mg/L	1	0.100	<0.000299	93	70 - 130
Toluene		5	0.0964	mg/L	1	0.100	<0.000247	96	70 - 130
Ethylbenzene		5	0.0973	mg/L	1	0.100	<0.000423	97	70 - 130
Xylene		5	0.294	mg/L	1	0.300	<0.000552	98	70 - 130

Percent recovery is based on the spike result. RPD is based on the spike and spike duplicate result.

Param	F	C	LCSD		Dil.	Spike Amount	Matrix Result	Rec.	Rec. Limit	RPD	RPD Limit
			Result	Units							
Benzene		5	0.0914	mg/L	1	0.100	<0.000299	91	70 - 130	2	20
Toluene		5	0.0941	mg/L	1	0.100	<0.000247	94	70 - 130	2	20
Ethylbenzene		5	0.0949	mg/L	1	0.100	<0.000423	95	70 - 130	2	20
Xylene		5	0.285	mg/L	1	0.300	<0.000552	95	70 - 130	3	20

Percent recovery is based on the spike result. RPD is based on the spike and spike duplicate result.

Surrogate	LCS Result	LCSD Result	Units	Dil.	Spike Amount	LCS Rec.	LCSD Rec.	Rec. Limit
4-Bromofluorobenzene (4-BFB)	0.106	0.104	mg/L	1	0.100	106	104	70 - 130

Laboratory Control Spike (LCS-1)

QC Batch: 117952
Prep Batch: 99724

Date Analyzed: 2014-12-12
QC Preparation: 2014-11-22

Analyzed By: MN
Prepared By: MN

Param	F	C	LCS Result	Units	Dil.	Spike Amount	Matrix Result	Rec.	Rec. Limit	
Naphthalene		1,2,3,4,6	5.88	mg/L	1	8.00	<0.0000708	74	33.4 - 120	
2-Methylnaphthalene		1,2,3,4,6	5.43	mg/L	1	8.00	<0.0000834	68	36.7 - 120	
1-Methylnaphthalene	Qs	Qs	1	11.8	mg/L	1	8.00	<0.000107	148	37.7 - 120
Acenaphthylene		1,2,3,4,6	7.14	mg/L	1	8.00	<0.0000832	89	39.7 - 120	
Acenaphthene		1,2,3,4,6	6.13	mg/L	1	8.00	<0.0000888	77	10 - 120	
Dibenzofuran		1,2,3,4,6	5.65	mg/L	1	8.00	<0.0000787	71	27.5 - 120	
Fluorene		1,2,3,4,6	5.17	mg/L	1	8.00	<0.0000670	65	32.7 - 120	
Anthracene		1,2,3,4,6	9.06	mg/L	1	8.00	<0.0000838	113	23.6 - 120	
Phenanthrene		1,2,3,4,6	4.69	mg/L	1	8.00	<0.000106	59	26.7 - 120	
Fluoranthene		1,2,3,4,6	4.48	mg/L	1	8.00	<0.0000885	56	19.2 - 120	
Pyrene		1,2,3,4,6	7.73	mg/L	1	8.00	<0.000149	97	34.1 - 120	
Benzo(a)anthracene		1,2,3,4,6	5.60	mg/L	1	8.00	<0.000146	70	43.4 - 120	
Chrysene		1,2,3,4,6	6.17	mg/L	1	8.00	<0.000157	77	10 - 176	
Benzo(b)fluoranthene		1,2,3,4,6	5.60	mg/L	1	8.00	<0.000146	70	18.4 - 120	
Benzo(k)fluoranthene		1,2,3,4,6	6.05	mg/L	1	8.00	<0.000152	76	22 - 124	
Benzo(a)pyrene		1,2,3,4,6	6.45	mg/L	1	8.00	<0.000141	81	25.1 - 120	
Indeno(1,2,3-cd)pyrene		1,2,3,4,6	3.84	mg/L	1	8.00	<0.000160	48	21.3 - 120	
Dibenzo(a,h)anthracene		1,2,3,4,6	13.6	mg/L	1	8.00	<0.000127	170	10 - 173	
Benzo(g,h,i)perylene		1,2,3,4,6	5.54	mg/L	1	8.00	<0.000175	69	10.7 - 128	

Percent recovery is based on the spike result. RPD is based on the spike and spike duplicate result.

Param	F	C	LCS Result	Units	Dil.	Spike Amount	Matrix Result	Rec.	Rec. Limit	RPD	RPD Limit	
Naphthalene		1,2,3,4,6	6.01	mg/L	1	8.00	<0.0000708	75	33.4 - 120	2	20	
2-Methylnaphthalene		1,2,3,4,6	5.47	mg/L	1	8.00	<0.0000834	68	36.7 - 120	1	20	
1-Methylnaphthalene	Qs	Qs	1	11.9	mg/L	1	8.00	<0.000107	149	37.7 - 120	1	20
Acenaphthylene		1,2,3,4,6	7.42	mg/L	1	8.00	<0.0000832	93	39.7 - 120	4	20	
Acenaphthene		1,2,3,4,6	6.29	mg/L	1	8.00	<0.0000888	79	10 - 120	3	20	
Dibenzofuran		1,2,3,4,6	5.72	mg/L	1	8.00	<0.0000787	72	27.5 - 120	1	20	
Fluorene		1,2,3,4,6	5.15	mg/L	1	8.00	<0.0000670	64	32.7 - 120	0	20	
Anthracene		1,2,3,4,6	9.19	mg/L	1	8.00	<0.0000838	115	23.6 - 120	1	20	
Phenanthrene		1,2,3,4,6	4.67	mg/L	1	8.00	<0.000106	58	26.7 - 120	0	20	
Fluoranthene		1,2,3,4,6	4.61	mg/L	1	8.00	<0.0000885	58	19.2 - 120	3	20	
Pyrene		1,2,3,4,6	7.37	mg/L	1	8.00	<0.000149	92	34.1 - 120	5	20	
Benzo(a)anthracene		1,2,3,4,6	5.68	mg/L	1	8.00	<0.000146	71	43.4 - 120	1	20	
Chrysene		1,2,3,4,6	6.17	mg/L	1	8.00	<0.000157	77	10 - 176	0	20	
Benzo(b)fluoranthene		1,2,3,4,6	5.77	mg/L	1	8.00	<0.000146	72	18.4 - 120	3	20	
Benzo(k)fluoranthene		1,2,3,4,6	5.99	mg/L	1	8.00	<0.000152	75	22 - 124	1	20	
Benzo(a)pyrene		1,2,3,4,6	6.53	mg/L	1	8.00	<0.000141	82	25.1 - 120	1	20	

continued ...

control spikes continued . . .

Param	F	C	LCSD		Dil.	Spike Amount	Matrix Result	Rec.	Rec. Limit	RPD	RPD Limit
			Result	Units							
Indeno(1,2,3-cd)pyrene		1,2,3,4,6	3.69	mg/L	1	8.00	<0.000160	46	21.3 - 120	4	20
Dibenzo(a,h)anthracene	Qs	Qs	14.6	mg/L	1	8.00	<0.000127	182	10 - 173	7	20
Benzo(g,h,i)perylene		1,2,3,4,6	5.60	mg/L	1	8.00	<0.000175	70	10.7 - 128	1	20

Percent recovery is based on the spike result. RPD is based on the spike and spike duplicate result.

Surrogate	Qsr	Qsr	LCS	LCSD	Units	Dil.	Spike Amount	LCS	LCSD	Rec. Limit
			Result	Result				Rec.	Rec.	
Nitrobenzene-d5			0.0612	0.0489	mg/L	1	8.00	1	1	10 - 121
2-Fluorobiphenyl			6.17	6.52	mg/L	1	8.00	77	82	20.5 - 120
Terphenyl-d14			6.01	5.96	mg/L	1	8.00	75	74	26.4 - 120

Matrix Spikes

Matrix Spike (MS-1) Spiked Sample: 380084

QC Batch: 117453
Prep Batch: 99300

Date Analyzed: 2014-11-24
QC Preparation: 2014-11-23

Analyzed By: AK
Prepared By: AK

Param	F	C	MS Result	Units	Dil.	Spike Amount	Matrix Result	Rec.	Rec. Limit
Benzene		5	0.0972	mg/L	1	0.100	<0.000299	97	70 - 130
Toluene		5	0.100	mg/L	1	0.100	<0.000247	100	70 - 130
Ethylbenzene		5	0.101	mg/L	1	0.100	<0.000423	101	70 - 130
Xylene		5	0.306	mg/L	1	0.300	<0.000552	102	70 - 130

Percent recovery is based on the spike result. RPD is based on the spike and spike duplicate result.

Param	F	C	MSD Result	Units	Dil.	Spike Amount	Matrix Result	Rec.	Rec. Limit	RPD	RPD Limit
Benzene		5	0.0965	mg/L	1	0.100	<0.000299	96	70 - 130	1	20
Toluene		5	0.0993	mg/L	1	0.100	<0.000247	99	70 - 130	1	20
Ethylbenzene		5	0.0991	mg/L	1	0.100	<0.000423	99	70 - 130	2	20
Xylene		5	0.303	mg/L	1	0.300	<0.000552	101	70 - 130	1	20

Percent recovery is based on the spike result. RPD is based on the spike and spike duplicate result.

Surrogate	MS Result	MSD Result	Units	Dil.	Spike Amount	MS Rec.	MSD Rec.	Rec. Limit
Trifluorotoluene (TFT)	0.0991	0.0911	mg/L	1	0.1	99	91	70 - 130
4-Bromofluorobenzene (4-BFB)	0.106	0.104	mg/L	1	0.1	106	104	70 - 130

Matrix Spike (MS-1) Spiked Sample: 380250

QC Batch: 117522
Prep Batch: 99313

Date Analyzed: 2014-11-25
QC Preparation: 2014-11-24

Analyzed By: AK
Prepared By: AK

Param	F	C	MS Result	Units	Dil.	Spike Amount	Matrix Result	Rec.	Rec. Limit
Benzene		5	0.0972	mg/L	1	0.100	<0.000299	97	70 - 130
Toluene		5	0.0969	mg/L	1	0.100	<0.000247	97	70 - 130
Ethylbenzene		5	0.0956	mg/L	1	0.100	<0.000423	96	70 - 130
Xylene		5	0.289	mg/L	1	0.300	<0.000552	96	70 - 130

Percent recovery is based on the spike result. RPD is based on the spike and spike duplicate result.

Param	F	C	MSD		Dil.	Spike Amount	Matrix Result	Rec.	Rec. Limit	RPD	RPD Limit
			Result	Units							
Benzene		5	0.0992	mg/L	1	0.100	<0.000299	99	70 - 130	2	20
Toluene		5	0.0990	mg/L	1	0.100	<0.000247	99	70 - 130	2	20
Ethylbenzene		5	0.0981	mg/L	1	0.100	<0.000423	98	70 - 130	3	20
Xylene		5	0.297	mg/L	1	0.300	<0.000552	99	70 - 130	3	20

Percent recovery is based on the spike result. RPD is based on the spike and spike duplicate result.

Surrogate	MS Result	MSD Result	Units	Dil.	Spike Amount	MS Rec.	MSD Rec.	Rec. Limit
4-Bromofluorobenzene (4-BFB)	0.101	0.0988	mg/L	1	0.1	101	99	70 - 130

Matrix Spike (MS-1) Spiked Sample: 380498

QC Batch: 117580
Prep Batch: 99402

Date Analyzed: 2014-11-30
QC Preparation: 2014-11-26

Analyzed By: AK
Prepared By: AK

Param	F	C	MS		Dil.	Spike Amount	Matrix Result	Rec.	Rec. Limit
			Result	Units					
Benzene		5	0.0933	mg/L	1	0.100	<0.000299	93	70 - 130
Toluene		5	0.0952	mg/L	1	0.100	<0.000247	95	70 - 130
Ethylbenzene		5	0.0949	mg/L	1	0.100	<0.000423	95	70 - 130
Xylene		5	0.286	mg/L	1	0.300	<0.000552	95	70 - 130

Percent recovery is based on the spike result. RPD is based on the spike and spike duplicate result.

Param	F	C	MSD		Dil.	Spike Amount	Matrix Result	Rec.	Rec. Limit	RPD	RPD Limit
			Result	Units							
Benzene		5	0.0934	mg/L	1	0.100	<0.000299	93	70 - 130	0	20
Toluene		5	0.0968	mg/L	1	0.100	<0.000247	97	70 - 130	2	20
Ethylbenzene		5	0.0974	mg/L	1	0.100	<0.000423	97	70 - 130	3	20
Xylene		5	0.291	mg/L	1	0.300	<0.000552	97	70 - 130	2	20

Percent recovery is based on the spike result. RPD is based on the spike and spike duplicate result.

Surrogate	MS Result	MSD Result	Units	Dil.	Spike Amount	MS Rec.	MSD Rec.	Rec. Limit
4-Bromofluorobenzene (4-BFB)	0.103	0.105	mg/L	1	0.1	103	105	70 - 130

Calibration Standards

Standard (CCV-1)

QC Batch: 117453

Date Analyzed: 2014-11-24

Analyzed By: AK

Param	Flag	Cert	Units	CCVs True Conc.	CCVs Found Conc.	CCVs Percent Recovery	Percent Recovery Limits	Date Analyzed
Benzene		5	mg/L	0.100	0.0936	94	80 - 120	2014-11-24
Toluene		5	mg/L	0.100	0.0965	96	80 - 120	2014-11-24
Ethylbenzene		5	mg/L	0.100	0.0981	98	80 - 120	2014-11-24
Xylene		5	mg/L	0.300	0.296	99	80 - 120	2014-11-24

Standard (CCV-2)

QC Batch: 117453

Date Analyzed: 2014-11-24

Analyzed By: AK

Param	Flag	Cert	Units	CCVs True Conc.	CCVs Found Conc.	CCVs Percent Recovery	Percent Recovery Limits	Date Analyzed
Benzene		5	mg/L	0.100	0.0958	96	80 - 120	2014-11-24
Toluene		5	mg/L	0.100	0.0975	98	80 - 120	2014-11-24
Ethylbenzene		5	mg/L	0.100	0.0971	97	80 - 120	2014-11-24
Xylene		5	mg/L	0.300	0.294	98	80 - 120	2014-11-24

Standard (CCV-3)

QC Batch: 117453

Date Analyzed: 2014-11-24

Analyzed By: AK

Param	Flag	Cert	Units	CCVs True Conc.	CCVs Found Conc.	CCVs Percent Recovery	Percent Recovery Limits	Date Analyzed
Benzene		5	mg/L	0.100	0.0927	93	80 - 120	2014-11-24
Toluene		5	mg/L	0.100	0.0941	94	80 - 120	2014-11-24
Ethylbenzene		5	mg/L	0.100	0.0934	93	80 - 120	2014-11-24
Xylene		5	mg/L	0.300	0.283	94	80 - 120	2014-11-24

Standard (CCV-1)

QC Batch: 117522

Date Analyzed: 2014-11-25

Analyzed By: AK

Param	Flag	Cert	Units	CCVs True Conc.	CCVs Found Conc.	CCVs Percent Recovery	Percent Recovery Limits	Date Analyzed
Benzene		5	mg/L	0.100	0.0890	89	80 - 120	2014-11-25
Toluene		5	mg/L	0.100	0.0917	92	80 - 120	2014-11-25
Ethylbenzene		5	mg/L	0.100	0.0921	92	80 - 120	2014-11-25
Xylene		5	mg/L	0.300	0.277	92	80 - 120	2014-11-25

Standard (CCV-2)

QC Batch: 117522

Date Analyzed: 2014-11-25

Analyzed By: AK

Param	Flag	Cert	Units	CCVs True Conc.	CCVs Found Conc.	CCVs Percent Recovery	Percent Recovery Limits	Date Analyzed
Benzene		5	mg/L	0.100	0.0935	94	80 - 120	2014-11-25
Toluene		5	mg/L	0.100	0.0952	95	80 - 120	2014-11-25
Ethylbenzene		5	mg/L	0.100	0.0961	96	80 - 120	2014-11-25
Xylene		5	mg/L	0.300	0.288	96	80 - 120	2014-11-25

Standard (CCV-3)

QC Batch: 117522

Date Analyzed: 2014-11-25

Analyzed By: AK

Param	Flag	Cert	Units	CCVs True Conc.	CCVs Found Conc.	CCVs Percent Recovery	Percent Recovery Limits	Date Analyzed
Benzene		5	mg/L	0.100	0.0978	98	80 - 120	2014-11-25
Toluene		5	mg/L	0.100	0.0977	98	80 - 120	2014-11-25
Ethylbenzene		5	mg/L	0.100	0.0961	96	80 - 120	2014-11-25
Xylene		5	mg/L	0.300	0.292	97	80 - 120	2014-11-25

Standard (CCV-1)

QC Batch: 117580

Date Analyzed: 2014-11-30

Analyzed By: AK

Param	Flag	Cert	Units	CCVs True Conc.	CCVs Found Conc.	CCVs Percent Recovery	Percent Recovery Limits	Date Analyzed
Benzene		5	mg/L	0.100	0.0910	91	80 - 120	2014-11-30
Toluene		5	mg/L	0.100	0.0937	94	80 - 120	2014-11-30
Ethylbenzene		5	mg/L	0.100	0.0913	91	80 - 120	2014-11-30
Xylene		5	mg/L	0.300	0.275	92	80 - 120	2014-11-30

Standard (CCV-2)

QC Batch: 117580

Date Analyzed: 2014-11-30

Analyzed By: AK

Param	Flag	Cert	Units	CCVs True Conc.	CCVs Found Conc.	CCVs Percent Recovery	Percent Recovery Limits	Date Analyzed
Benzene		5	mg/L	0.100	0.0924	92	80 - 120	2014-11-30
Toluene		5	mg/L	0.100	0.0946	95	80 - 120	2014-11-30
Ethylbenzene		5	mg/L	0.100	0.0931	93	80 - 120	2014-11-30
Xylene		5	mg/L	0.300	0.281	94	80 - 120	2014-11-30

Standard (CCV-2)

QC Batch: 117952

Date Analyzed: 2014-12-12

Analyzed By: MN

Param	Flag	Cert	Units	CCVs True Conc.	CCVs Found Conc.	CCVs Percent Recovery	Percent Recovery Limits	Date Analyzed
Naphthalene		1,2,3,4,6	mg/L	60.0	60.2	100	80 - 120	2014-12-12
2-Methylnaphthalene		1,2,3,4,6	mg/L	60.0	53.8	90	80 - 120	2014-12-12
1-Methylnaphthalene		1	mg/L	60.0	53.6	89	80 - 120	2014-12-12
Acenaphthylene		1,2,3,4,6	mg/L	60.0	57.4	96	80 - 120	2014-12-12
Acenaphthene		1,2,3,4,6	mg/L	60.0	61.3	102	80 - 120	2014-12-12
Dibenzofuran		1,2,3,4,6	mg/L	60.0	60.0	100	80 - 120	2014-12-12
Fluorene		1,2,3,4,6	mg/L	60.0	59.2	99	80 - 120	2014-12-12
Anthracene	Qc	Qc	mg/L	60.0	123	205	80 - 120	2014-12-12
Phenanthrene		1,2,3,4,6	mg/L	60.0	62.1	104	80 - 120	2014-12-12
Fluoranthene		1,2,3,4,6	mg/L	60.0	70.8	118	80 - 120	2014-12-12
Pyrene		1,2,3,4,6	mg/L	60.0	53.3	89	80 - 120	2014-12-12
Benzo(a)anthracene		1,2,3,4,6	mg/L	60.0	56.6	94	80 - 120	2014-12-12
Chrysene		1,2,3,4,6	mg/L	60.0	55.7	93	80 - 120	2014-12-12
Benzo(b)fluoranthene		1,2,3,4,6	mg/L	60.0	62.9	105	80 - 120	2014-12-12
Benzo(k)fluoranthene		1,2,3,4,6	mg/L	60.0	56.8	95	80 - 120	2014-12-12
Benzo(a)pyrene		1,2,3,4,6	mg/L	60.0	54.3	90	80 - 120	2014-12-12

continued ...

standard continued ...

Param	Flag	Cert	Units	CCVs True Conc.	CCVs Found Conc.	CCVs Percent Recovery	Percent Recovery Limits	Date Analyzed
Indeno(1,2,3-cd)pyrene		1,2,3,4,6	mg/L	60.0	63.6	106	80 - 120	2014-12-12
Dibenzo(a,h)anthracene		1,2,3,4,6	mg/L	60.0	65.3	109	80 - 120	2014-12-12
Benzo(g,h,i)perylene		1,2,3,4,6	mg/L	60.0	54.6	91	80 - 120	2014-12-12

Surrogate	Flag	Cert	Result	Units	Dilution	Spike Amount	Percent Recovery	Recovery Limit
Nitrobenzene-d5			54.9	mg/L	1	60.0	92	-
2-Fluorobiphenyl			57.4	mg/L	1	60.0	96	-
Terphenyl-d14			57.4	mg/L	1	60.0	96	-

Appendix

Report Definitions

Name	Definition
MDL	Method Detection Limit
MQL	Minimum Quantitation Limit
SDL	Sample Detection Limit

Laboratory Certifications

C	Certifying Authority	Certification Number	Laboratory Location
-	NCTRCA	WFWB384444Y0909	TraceAnalysis
-	DBE	VN 20657	TraceAnalysis
-	HUB	1752439743100-86536	TraceAnalysis
-	WBE	237019	TraceAnalysis
1	PJLA	L14-93	Lubbock
2	Kansas	Kansas E-10317	Lubbock
3	LELAP	LELAP-02003	Lubbock
4	NELAP	T104704219-14-10	Lubbock
5	NELAP	T104704392-14-8	Midland
6		2014-018	Lubbock

Standard Flags

F	Description
B	Analyte detected in the corresponding method blank above the method detection limit
H	Analyzed out of hold time
J	Estimated concentration
Jb	The analyte is positively identified and the value is approximated between the SDL and MQL. Sample contains less than ten times the concentration found in the method blank. The result should be considered non-detect to the SDL.
Je	Estimated concentration exceeding calibration range.
MI1	Split peak or shoulder peak
MI2	Instrument software did not integrate
MI3	Instrument software misidentified the peak
MI4	Instrument software integrated improperly
MI5	Baseline correction
Qc	Calibration check outside of laboratory limits.
Qr	RPD outside of laboratory limits
Qs	Spike recovery outside of laboratory limits.

F	Description
Qsr	Surrogate recovery outside of laboratory limits.
U	The analyte is not detected above the SDL

Attachments

The scanned attachments will follow this page.
Please note, each attachment may consist of more than one page.

Trace Analysis, Inc.

6701 Aberdeen Avenue, Suite 9
Lubbock, Texas 79424
Tel (806) 794-1296
Fax (806) 794-1298
1 (800) 378-1296

5002 Basin Street, Suite A1
Midland, Texas 79703
Tel (432) 689-6301
Fax (432) 689-6313

200 East Sunset Rd., Suite E
El Paso, Texas 79922
Tel (915) 585-3443
Fax (915) 585-4944
1 (888) 588-3443

BioAquatic Testing
2501 Mayes Rd., Ste 100
Carrollton, Texas 75006
Tel (972) 242-7750
Fax (575) 392-7561
Fax (575) 392-4508

email: lab@traceanalysis.com

Company Name: Nova Phone #: (432) 520-7720

Address: 2057 Commerce Dr Midland TX 79703 Fax #: 79703

Contact Person: Curt Stanley E-mail: _____

Invoice to: _____
(if different from above) Plains

Project #: TNM 97-17 Project Name: 97-17

Project Location (including state): _____
Sampler Signature: [Signature]

LAB # (LAB USE ONLY)	FIELD CODE	# CONTAINERS	Volume / Amount	MATRIX				PRESERVATIVE METHOD				SAMPLING DATE	TIME	Turn Around Time if different from standard
				WATER	SOIL	AIR	SLUDGE	HCl	HNO ₃	H ₂ SO ₄	NaOH			
240	mw1	3	VOA X	X				X				11/19/14	12:45	
241	mw2												12:56	
242	mw3												13:07	
243	mw11												13:17	
244	mw12												13:33	
245	mw13												13:44	
246	mw16												13:53	
247	mw17												14:06	
248	mw18												14:31	
249	mw24													
250														
251														
252														

ANALYSIS REQUEST (Circle or Specify Method No.)

<input type="checkbox"/>	MTBE	8021 / 602 / 8260 / 624
<input checked="" type="checkbox"/>	BTEX	8021 / 602 / 8260 / 624
<input type="checkbox"/>	TPH 418.1 / TX1005 / TX1005 Ext(C35)	
<input type="checkbox"/>	TPH 8015 GRO / DRO / TVHC	
<input type="checkbox"/>	PAH 8270 / 625	
<input type="checkbox"/>	Total Metals Ag As Ba Cd Cr Pb Se Hg 6010/200.7	
<input type="checkbox"/>	TCLP Metals Ag As Ba Cd Cr Pb Se Hg	
<input type="checkbox"/>	TCLP Volatiles	
<input type="checkbox"/>	TCLP Semi Volatiles	
<input type="checkbox"/>	TCLP Pesticides	
<input type="checkbox"/>	RCI	
<input type="checkbox"/>	GC/MS Vol. 8260 / 624	
<input type="checkbox"/>	GC/MS Semi. Vol. 8270 / 625	
<input type="checkbox"/>	PCB's 8082 / 608	
<input type="checkbox"/>	Pesticides 8081 / 608	
<input type="checkbox"/>	BOD, TSS, pH	
<input type="checkbox"/>	Moisture Content	
<input type="checkbox"/>	Cl, F, SO ₄ , NO ₃ -N, NO ₂ -N, PO ₄ -P, Alkalinity	
<input type="checkbox"/>	Na, Ca, Mg, K, TDS, EC	

REMARKS:

LAB USE ONLY

Intact Y / N / A

Headspace Y / N / A

Log-In-Review

Dry Weight Basis Required

TRRP Report Required

Check If Special Reporting Limits Are Needed

Carrier # 14112107

Relinquished by: _____ Company: _____ Date: _____ Time: _____
Relinquished by: [Signature] Company: Nova Date: 11/21/14 Time: 08:15
Relinquished by: _____ Company: _____ Date: _____ Time: _____

Submittal of samples constitutes agreement to Terms and Conditions listed on reverse side of C. O. C.

ORIGINAL COPY

Trace Analysis, Inc.

6701 Aberdeen Avenue, Suite 9
Lubbock, Texas 79424
Tel (806) 794-1296
Fax (806) 794-1298
1 (800) 378-1296

5002 Basin Street, Suite A1
Midland, Texas 79703
Tel (432) 689-6301
Fax (432) 689-6313

200 East Sunset Rd., Suite E
El Paso, Texas 79922
Tel (915) 585-3443
Fax (915) 585-4944
1 (888) 588-3443

Brandon & Clark
3403 Industrial Blvd.
Hobbs, NM 88240
Tel (575) 392-7561
Fax (575) 392-4508

email: lab@traceanalysis.com

Company Name: Nova Phone #: (432) 520-7720
Address: 2057 Commerce Dr Midland Tx 79703
Contact Person: Curt Stanley Fax #: 77703
Invoice to: Pleins E-mail:
(If different from above)

Project #: TNM 97-17 Project Name: 97-17
Project Location (including state):
Sampler Signature: Manuel Hernandez

LAB # (LAB USE ONLY)	FIELD CODE	# CONTAINERS	Volume / Amount	MATRIX			PRESERVATIVE METHOD				SAMPLING		TIME	Turn Around Time if different from standard
				WATER	SOIL	AIR	SLUDGE	HCl	HNO ₃	H ₂ SO ₄	NaOH	ICE		
254253	MW 28	3	VOAX					X			X	11/21/14	1448	
255254	MW 20	1										1458		
256255	MW 23	1										1510		
257256	MW 25	1										1518		
258257	MW 27	1										1530		
259258	MW 26	1										11/29/14	0930	
260259	MW 10	1										0944		
261260	MW 20	1										1004		
262261	MW 21	1										1023		
263262	RW 1	6										1044		

ANALYSIS REQUEST (Circle or Specify Method No.)

<input type="checkbox"/>	MTBE 8021 / 602 / 8260 / 624
<input type="checkbox"/>	BTEX 8021 / 602 / 8260 / 624
<input type="checkbox"/>	TPH 418.1 / TX1005 / TX1005 Ekt(C35)
<input type="checkbox"/>	TPH 8015 GRO / DRO / TVHC
<input type="checkbox"/>	PAK 8270 / 625
<input type="checkbox"/>	Total Metals Ag As Ba Cd Cr Pb Se Hg 6010/200.7
<input type="checkbox"/>	TCLP Metals Ag As Ba Cd Cr Pb Se Hg
<input type="checkbox"/>	TCLP Volatiles
<input type="checkbox"/>	TCLP Semi Volatiles
<input type="checkbox"/>	TCLP Pesticides
<input type="checkbox"/>	RCI
<input type="checkbox"/>	GC/MS Vol. 8260 / 624
<input type="checkbox"/>	GC/MS Semi. Vol. 8270 / 625
<input type="checkbox"/>	PCB's 8082 / 608
<input type="checkbox"/>	Pesticides 8081 / 608
<input type="checkbox"/>	BOD, TSS, pH
<input type="checkbox"/>	Moisture Content
<input type="checkbox"/>	Cl, F, SO ₄ , NO ₃ -N, NO ₂ -N, PO ₄ -P, Alkalinity
<input type="checkbox"/>	Na, Ca, Mg, K, TDS, EC
<input type="checkbox"/>	Hold

REMARKS:

LAB USE ONLY

Relinquished by: <u>Manuel Hernandez</u>	Company: <u>Nova</u>	Date: <u>11/21/14</u>	Time: <u>0815</u>	Received by: <u>[Signature]</u>	Company: <u>[Signature]</u>	Date: <u>11/21/14</u>	Time: <u>1415</u>	INST: <u>5.2</u>	OBS: <u>5.2</u>	COR: <u>5.2</u>
Relinquished by:	Company:	Date:	Time:	Received by:	Company:	Date:	Time:	INST:	OBS:	COR:
Relinquished by:	Company:	Date:	Time:	Received by:	Company:	Date:	Time:	INST:	OBS:	COR:

Dry Weight Basis Required
TRRP Report Required
Check If Special Reporting Limits Are Needed

Submittal of samples constitutes agreement to Terms and Conditions listed on reverse side of C. O. C.

ORIGINAL COPY

Carrier # CA 25

TraceAnalysis, Inc.

6701 Aberdeen Avenue, Suite 9
Lubbock, Texas 79424
Tel (806) 794-1296
Fax (806) 794-1298
1 (800) 378-1296

5002 Basin Street, Suite A1
Midland, Texas 79703
Tel (432) 689-6301
Fax (432) 689-6313

200 East Sunset Rd., Suite E
El Paso, Texas 79922
Tel (915) 585-3443
Fax (915) 585-4944
1 (888) 588-3443

BioAquatic Testing
2501 Mayes Rd., Ste 100
Carrollton, Texas 75006
Tel (972) 242-7750

Brandon & Clark
3403 Industrial Blvd.
Hobbs, NM 88240
Tel (575) 392-7561
Fax (575) 392-4508

email: lab@traceanalysis.com

Company Name: Nova Phone #: (432) 520-7720
 Address: 2057 Commerce Dr Midland TX 79703 (Street, City, Zip)
 Contact Person: Curt Stanley Fax #: 79703
 Invoice to: Plains E-mail:
 Project #: TNM 97-17
 Project Location (including state): TNM 97-17
 Project Name: 97-17
 Sampler Signature:

LAB # (LAB USE ONLY)	FIELD CODE	# CONTAINERS	Volume / Amount	MATRIX			PRESERVATIVE METHOD					SAMPLING		
				WATER	SOIL	AIR	SLUDGE	HCl	HNO ₃	H ₂ SO ₄	NaOH	ICE	NONE	DATE
263	MW5	3	VOL X	X				X					11/20/14	1056
264	RW3	3	↓										1115	
265	RW6	6	↓										1130	
266	MW19	6	↓										1149	

ANALYSIS REQUEST
(Circle or Specify Method No.)

MTBE 8021 / 602 / 8260 / 624	X
BTEX 8021 / 602 / 8260 / 624	X
TPH 418.1 / TX1005 / TX1005 Ext(C35)	
TPH 8015 GRO / DRO / TVHC	
PAH 8270 625	X
Total Metals Ag As Ba Cd Cr Pb Se Hg 6010/200.7	
TCLP Metals Ag As Ba Cd Cr Pb Se Hg	
TCLP Volatiles	
TCLP Semi Volatiles	
TCLP Pesticides	
RCI	
GC/MS Vol. 8260 / 624	
GC/MS Semi. Vol. 8270 / 625	
PCB's 8082 / 608	
Pesticides 8081 / 608	
BOD, TSS, pH	
Moisture Content	
Cl, F, SO ₄ , NO ₃ -N, NO ₂ -N, PO ₄ -P, Alkalinity	
Na, Ca, Mg, K, TDS, EC	

Turn Around Time if different from standard

LAB USE ONLY

Relinquished by: Novas Company: Novas Date: 11/21/14 Time: 8:15
 INST OBS 53.0
 COR 52.0

Relinquished by: Novas Company: Novas Date: 11/21/14 Time: 8:15
 INST OBS 53.0
 COR 52.0

Relinquished by: _____ Company: _____ Date: _____ Time: _____
 INST OBS _____
 COR _____

Induct. Y/N: Y
 Headspace Y/N/NA: Y
 Log-in-Required: Y

Dry Weight Basis Required
 TRRP Report Required
 Check if Special Reporting Limits Are Needed

REMARKS:

TraceAnalysis, Inc.

6701 Aberdeen Avenue, Suite 9
 Lubbock, Texas 79424
 Tel (806) 794-1296
 Fax (806) 794-1298
 1 (800) 378-1296

5002 Basin Street, Suite A1
 Midland, Texas 79703
 Tel (432) 689-6301
 Fax (432) 689-6313

BioAquatic Testing
 2501 Mayes Rd., Ste 100
 Carrollton, Texas 75006
 Tel (972) 242-7750
 1 (888) 588-3443

Brandon & Clark
 3403 Industrial Blvd.
 Hobbs, NM 88240
 Tel (575) 392-7561
 Fax (575) 392-4508

email: lab@traceanalysis.com

Company Name: Novex Phone #: (432) 520-7720
 Address: 2057 Commerce Dr (Street, City, Zip) Midland TX 79703 Fax #: 79703
 Contact Person: Curt Stanley E-mail:

Invoice to: Plains
 (If different from above)
 Project #: TNM 97-17 Project Name: 97-17
 Project Location (including state):
 Sampler Signature: [Signature]

LAB # (LAB USE ONLY)	FIELD CODE	# CONTAINERS	Volume / Amount	MATRIX			PRESERVATIVE METHOD				SAMPLING		REMARKS:
				WATER	AIR	SLUDGE	HCl	HNO ₃	H ₂ SO ₄	NaOH	ICE	DATE	
243	mw1	3	VOA X	X			X			X	11/19/14	1245	MTR 8021 / 602 / 8260 / 624
244	mw2											1256	BTEX 8021 / 602 / 8260 / 624
245	mw3											1307	TPH 418.1 / TX1005 / TX1005 EXT(C35)
246	mw11											1317	PAH 8270 / 625
247	mw12											1323	TPH 8015 GRO / DRO / TVHC
248	mw13											1333	GC/MS Vol. 8260 / 624
249	mw16											1344	GC/MS Semi. Vol. 8270 / 625
250	mw17											1353	Pestides 8081 / 608
251	mw18											1406	PCB's 8082 / 608
252	mw24											1431	BOD, TSS, pH
													Moisture Content
													Cl, F, SO ₄ , NO ₃ -N, NO ₂ -N, PO ₄ -P, Alkalinity
													Na, Ca, Mg, K, TDS, EC
													Turn Around Time if different from standard

ANALYSIS REQUEST (Circle or Specify Method No.)

Relinquished by:	Company:	Date:	Time:	Received by:	Company:	Date:	Time:	INST	Time:	LAB USE ONLY
Novex	Novex	11/21/14	0815	[Signature]	TA	11/21/14	8:15	OBS 57°C		Indet. Y, N, A
								COR 52°C		Headspace Y, N, A
										Log-in-Review
										Dry Weight Basis Required
										TRRP Report Required
										Check if Special Reporting Limits Are Needed

Submittal of samples constitutes agreement to Terms and Conditions listed on reverse side of C. O. C.

ORIGINAL COPY

Carrier # ES0 21516302

TraceAnalysis, Inc.

6701 Aberdeen Avenue, Suite 9
Lubbock, Texas 79424
Tel (806) 794-1296
Fax (806) 794-1298
1 (800) 378-1296

5002 Basin Street, Suite A1
Midland, Texas 79703
Tel (432) 689-6301
Fax (432) 689-6313

200 East Sunset Rd., Suite E
El Paso, Texas 79922
Tel (915) 585-3443
Fax (915) 585-4944
1 (888) 588-3443

BioAquatic Testing
2501 Mayes Rd., Ste 100
Carrollton, Texas 75006
Tel (972) 242-7750
Fax (575) 392-7561
Fax (575) 392-4508

email: lab@traceanalysis.com

Company Name: Nova Phone #: (432) 520-7720
Address: 2057 Commerce Dr Midland TX 79703 Fax #: 77703
Contact Person: Curt Stanley E-mail:

Invoice to: Plains
(If different from above)
Project #: TNM 97-17 Project Name: 97-17
Project Location (including state):
Sampler Signature: Manuel Hernandez

LAB # (LAB USE ONLY)	FIELD CODE	# CONTAINERS	Volume / Amount	MATRIX			PRESERVATIVE METHOD				SAMPLING		TIME	MTEB 8021 / 602 / 8260 / 624 BTEX 8021 / 602 / 8260 / 624 TPH 418.1 / TX1005 / TX1005 Ext(C35) TPH 8015 GRO / DRO / TVHC PAH 8270 / 625 Total Metals Ag As Ba Cd Cr Pb Se Hg 6010/200.7 TCLP Metals Ag As Ba Cd Cr Pb Se Hg TCLP Volatiles TCLP Semi Volatiles TCLP Pesticides RCI GC/MS Vol. 8260 / 624 GC/MS Semi. Vol. 8270 / 625 PCB's 8082 / 608 Pesticides 8081 / 608 BOD, TSS, pH Moisture Content Cl, F, SO ₄ , NO ₃ -N, NO ₂ -N, PO ₄ -P, Alkalinity Na, Ca, Mg, K, TDS, EC	Turn Around Time if different from standard
				WATER	SOIL	AIR	SLUDGE	HCl	HNO ₃	H ₂ SO ₄	NaOH	ICE			
254253	MW 28	3	VOAX	X	X	X	X	X	X	X	11/9/14	1448	X		
255254	MW 28											1458			
256255	MW 23											1510			
257256	MW 25											1518			
258257	MW 27											1530			
259258	MW 26											10930			
260259	MW 10											0944			
261260	MW 20											1004			
262261	MW 21											1023			
263262	RW 1	6										1044			

Relinquished by: Manuel Hernandez Company: Nova Date: 11/21/14 Time: 0815
 Received by: [Signature] Company: TH Date: 11/21/14 Time: 815
 INST: 5.7 OBS: 5.7 COR: 5.2
 INST: 5.2 OBS: 5.2 COR: 5.2

Relinquished by: _____ Company: _____ Date: _____ Time: _____
 Received by: _____ Company: _____ Date: _____ Time: _____
 INST: _____ OBS: _____ COR: _____
 INST: _____ OBS: _____ COR: _____

LAB USE ONLY
 Impact Y/N
 Headspace Y/N/NA
 Log-in-Review

REMARKS:

Dry Weight Basis Required
 TRRP Report Required
 Check if Special Reporting Limits Are Needed

Carrier # [Signature]

TraceAnalysis, Inc.
 email: lab@traceanalysis.com

6701 Aberdeen Avenue, Suite 9
 Lubbock, Texas 79424
 Tel (806) 794-1296
 Fax (806) 794-1298
 1 (800) 378-1296

5002 Basin Street, Suite A1
 Midland, Texas 79703
 Tel (432) 689-6301
 Fax (432) 689-6313

200 East Sunset Rd., Suite E
 El Paso, Texas 79922
 Tel (915) 585-3443
 Fax (915) 585-4944
 1 (888) 588-3443

Brandon & Clark
 3403 Industrial Blvd.
 Hobbs, NM 88240
 Tel (575) 392-7561
 Fax (575) 392-4508

Company Name: Nova Phone #: (432) 520-7720
 Address: 2057 Commerce Dr Midland TX 79703 Fax #: 79703
 Contact Person: Curt Stanley E-mail:
 Invoice to: Plains
 Project #: TNM 97-17 Project Name: 97-17
 Project Location (including state):
 Sampler Signature:

LAB # (LAB USE ONLY)	FIELD CODE	# CONTAINERS	Volume / Amount	MATRIX				PRESERVATIVE METHOD				SAMPLING		TIME	Turn Around Time if different from standard
				WATER	SOIL	AIR	SLUDGE	HCl	HNO ₃	H ₂ SO ₄	NaOH	ICE	DATE		
263	MW5	3	VQA X	X				X					11/20/14	1056	
264	RW3	3	↓	↓	↓	↓	↓	↓	↓	↓	↓	↓	1115		
265	RW6	6	↓	↓	↓	↓	↓	↓	↓	↓	↓	↓	1130		
266	MW19	6	↓	↓	↓	↓	↓	↓	↓	↓	↓	↓	1149		

Relinquished by: Manuel Hernandez Company: Nova Date: 11/21/14 Time: 8:15
 INST OBS COR
 52 52 52

Received by: Don TA Company: TA Date: 11/21/14 Time: 8:15
 INST OBS COR
 52 52 52

Relinquished by: _____ Company: _____ Date: _____ Time: _____
 INST OBS COR

LAB USE ONLY
 Insect Y / N
 Headspace Y / N / NA
 Log-in-Review
 Dry Weight Basis Required
 TRRP Report Required
 Check if Special Reporting Limits Are Needed

REMARKS:
 Carrier # Carty

Release Notification and Corrective Action
NMOCD Form C-141

District I - (505) 393-6161
 P. O. Box 1980
 Hobbs, NM 88241-1980
 District II - (505) 748-1283
 811 South First
 Artesia, NM 88210
 District III - (505) 334-6178
 1000 Rio Brazos Road
 Aztec, NM 87410
 District IV - (505) 827-7131

State of New Mexico
 Enc Minerals and Natural Resources Department
 Oil Conservation Division
 2040 South Pacheco Street
 Santa Fe, New Mexico 87505
 (505) 827-7131

Form C-141
 Originated 2/13/97

Submit 2 copies to
 Appropriate District
 Office in accordance
 with Rule 116 on
 back side of form

Release Notification and Corrective Action

OPERATOR

Initial Report Final Report

Name Texas-New Mexico Pipe Line Company		Contact Edwin H. Gripp
Address Box 60028, San Angelo, TX 76906		Telephone No. (915) 947-9000
Facility Name <i>Vacuum Jct. to Gal Main Line</i>		Facility Type <i>pipe line</i>
Surface Owner <i>Millard Bush</i>	Mineral Owner	Lease No.

LOCATION OF RELEASE

Unit Letter	Section	Township	Range	Feet from the	North/South Line	Feet from the	East/West Line	County
	<i>21</i>	<i>20S</i>	<i>37E</i>					<i>Sea</i>

NATURE OF RELEASE

Type of Release <i>Down crude</i>	Volume of Release <i>170 barrels</i>	Volume Recovered <i>160 barrels</i>
Source of Release <i>8" pipeline on scraper trap bypass</i>	Date and Hour of Occurrence <i>Unknown</i>	Date and Hour of Discovery <i>8-13-97 3:00 PM CST</i>
Was Immediate Notice Given? <input checked="" type="checkbox"/> Yes <input type="checkbox"/> No <input type="checkbox"/> Not Required	If YES, To Whom? <i>Delvin T. Wardlaw</i>	
By Whom? <i>Johanny W. Chapman</i>	Date and Hour <i>8-13-97 4:45 pm CST</i>	
Was a Watercourse Reached? <input type="checkbox"/> Yes <input checked="" type="checkbox"/> No	If YES, Volume Impacting the Watercourse.	

If a Watercourse was Impacted, Describe Fully.*

Describe Cause of Problem and Remedial Action Taken.*

*External Corrosion
 Leak successfully damaged off.*

Describe Area Affected and Cleanup Action Taken.*

*Approximately 360 sq. ft. scraper trap area.
 Contaminated soil was removed*

Describe General Conditions Prevailing (Temperature, Precipitation, etc).*

Clear 90°

I hereby certify that the information given above is true and complete to the best of my knowledge and belief. Signature: <i>E. H. Gripp</i>		OIL CONSERVATION DIVISION	
Printed Name: Edwin H. Gripp		Approved by District Supervisor:	
Title: District Manager	Approval Date:	Expiration Date:	
Date: 8-14-97	Phone: 915-947-9001	Conditions of Approval:	Attached <input type="checkbox"/>

* Attach Additional Sheets If Necessary

State Corp. Commission
 Pipe Line Division

Hazardous Waste Section
 NM Environmental Improvement Div.

TNM-97-17 JWC IAS