

Submit 1 Copy To Appropriate District Office
District I - (575) 393-6161
1625 N. French Dr., Hobbs, NM 88240
District II - (575) 748-1283
811 S. First St., Artesia, NM 88210
District III - (505) 334-6178
1000 Rio Brazos Rd., Aztec, NM 87410
District IV - (505) 476-3460
1220 S. St. Francis Dr., Santa Fe, NM 87505

State of New Mexico
Energy, Minerals and Natural Resources

Form C-103
Revised July 18, 2013

OIL CONSERVATION DIVISION
1220 South St. Francis Dr.
Santa Fe, NM 87505

WELL API NO. See Attached
5. Indicate Type of Lease STATE <input type="checkbox"/> FEE <input checked="" type="checkbox"/>
6. State Oil & Gas Lease No.
7. Lease Name or Unit Agreement Name H Corrigan
8. Well Number See Attached
9. OGRID Number 873
10. Pool name or Wildcat See Attached

SUNDRY NOTICES AND REPORTS ON WELLS (DO NOT USE THIS FORM FOR PROPOSALS TO DRILL OR TO DEEPEN OR PLUG BACK TO A DIFFERENT RESERVOIR. USE "APPLICATION FOR PERMIT" (FORM C-101) FOR SUCH PROPOSALS.)	
1. Type of Well: Oil Well <input checked="" type="checkbox"/> Gas Well <input checked="" type="checkbox"/> Other	
2. Name of Operator Apache Corporation	
3. Address of Operator 303 Veterans Airpark Lane, Suite 1000 Midland, TX 79705	
4. Well Location Unit Letter _____: _____ feet from the _____ line and _____ feet from the _____ line Section 4 Township 21S Range 37E NMPM County Lea	
11. Elevation (Show whether DR, RKB, RT, GR, etc.)	

12. Check Appropriate Box to Indicate Nature of Notice, Report or Other Data

NOTICE OF INTENTION TO:		SUBSEQUENT REPORT OF:	
PERFORM REMEDIAL WORK <input type="checkbox"/>	PLUG AND ABANDON <input type="checkbox"/>	REMEDIAL WORK <input type="checkbox"/>	ALTERING CASING <input type="checkbox"/>
TEMPORARILY ABANDON <input type="checkbox"/>	CHANGE PLANS <input type="checkbox"/>	COMMENCE DRILLING OPNS. <input type="checkbox"/>	P AND A <input type="checkbox"/>
PULL OR ALTER CASING <input type="checkbox"/>	MULTIPLE COMPL <input type="checkbox"/>	CASING/CEMENT JOB <input type="checkbox"/>	
DOWNHOLE COMMINGLE <input type="checkbox"/>			
CLOSED-LOOP SYSTEM <input type="checkbox"/>			
OTHER: SURFACE COMMINGLE <input checked="" type="checkbox"/>		OTHER: PL-1349 <input type="checkbox"/>	

13. Describe proposed or completed operations. (Clearly state all pertinent details, and give pertinent dates, including estimated date of starting any proposed work). SEE RULE 19.15.7.14 NMAC. For Multiple Completions: Attach wellbore diagram of proposed completion or recompletion.

Apache would like to request a Surface Commingle Order, per the provided supporting data.

Spud Date:

Rig Release Date:

Reesa Fisher
I recommend Signature by Director, nAm

I hereby certify that the information above is true and complete to the best of my knowledge and belief.

SIGNATURE *Reesa Fisher* TITLE Sr. Staff Reg Analyst DATE 1/28/2019

Type or print name Reesa Fisher E-mail address: Reesa.Fisher@apachecorp.com PHONE: (432) 818-1062
For State Use Only

APPROVED BY: *[Signature]* TITLE Acting Director DATE 2-4-19
Conditions of Approval (if any):

RECEIVED: <u>4/01/2019</u>	REVIEWER: <u>MAM</u>	TYPE: <u>DC</u>	APP NO: <u>PLMAM19035 4056 2</u>
----------------------------	----------------------	-----------------	----------------------------------

ABOVE THIS TABLE FOR OCD DIVISION USE ONLY

NEW MEXICO OIL CONSERVATION DIVISION
 - Geological & Engineering Bureau -
 1220 South St. Francis Drive, Santa Fe, NM 87505

**ADMINISTRATIVE APPLICATION CHECKLIST**

THIS CHECKLIST IS MANDATORY FOR ALL ADMINISTRATIVE APPLICATIONS FOR EXCEPTIONS TO DIVISION RULES AND
 REGULATIONS WHICH REQUIRE PROCESSING AT THE DIVISION LEVEL IN SANTA FE

Applicant: APACHE CORP. **OGRID Number:** 873
Well Name: H CORRIGAN LEASE **API:** Various
Pool: Various **Pool Code:** Various

**SUBMIT ACCURATE AND COMPLETE INFORMATION REQUIRED TO PROCESS THE TYPE OF APPLICATION
 INDICATED BELOW**

- 1) **TYPE OF APPLICATION:** Check those which apply for (A)
- A. Location - Spacing Unit - Simultaneous Dedication
☐ NSL ☐ NSP (PROJECT AREA) ☐ NSP (PRORATION UNIT) ☐ SD
- B. Check one only for (I) or (II)
- (I) Commingling - Storage - Measurement
☐ DHC ☐ CTB ☐ PLC ☒ PC ☐ OLS ☐ OLM
- (II) Injection - Disposal - Pressure Increase - Enhanced Oil Recovery
☐ WFX ☐ PMX ☐ SWD ☐ IPI ☐ EOR ☐ PPR
- 2) **NOTIFICATION REQUIRED TO:** Check those which apply.
- A. ☐ Offset operators or lease holders
 B. ☐ Royalty, overriding royalty owners, revenue owners
 C. ☐ Application requires published notice
 D. ☐ Notification and/or concurrent approval by SLO
 E. ☐ Notification and/or concurrent approval by BLM
 F. ☐ Surface owner
 G. ☐ For all of the above, proof of notification or publication is attached, and/or,
 H. ☒ No notice required

FOR OCD ONLY

- ☐ Notice Complete
☐ Application
 Content
 Complete

- 3) **CERTIFICATION:** I hereby certify that the information submitted with this application for administrative approval is **accurate** and **complete** to the best of my knowledge. I also understand that **no action** will be taken on this application until the required information and notifications are submitted to the Division.

Note: Statement must be completed by an individual with managerial and/or supervisory capacity.

Reesa Fisher

Print or Type Name

Signature

1/10/2019

Date

432-818-1062

Phone Number

Reesa.Fisher@apachecorp.com

e-mail Address

January 24, 2019

Mr. Michael McMillan
New Mexico Oil Conservation Division
Engineering Bureau
1220 South St Francis Drive
Santa Fe, NM 87505

RE: Administrative Order to Surface Commingle
H Corrigan Lease
NE/4 Sec 4 T21S R37E
Lea County, New Mexico

Dear Mr. McMillan:

Apache would like to request an Administrative Surface Commingling Order to include the following producing pools: Eunice; San Andres (24150), Penrose Skelly; Grayburg (50350), Paddock (49210) Blinbry Oil & Gas (Oil – 6660), Tubb Oil & Gas (Oil – 60240), Drinkard (19190), Wantz; Abo (62700) and Brunson; Ellenburger (7980). Wells 5, 12, 13, 15, 18, 20, 21 & 22 have DHC Orders, as noted on well list.

Enclosed please find forms C-102 and well test information for all wells on the lease. As of January, 2019, all gas produced will be commingled at the H Corrigan lease facility and transported through the gas sales line to Targa. Production will be allocated monthly by well tests. Interest ownership between pools is common throughout, 100% Apache.

If you need additional information or have any questions, please give me a call at (432) 818-1062 or send an e-mail to Reesa.Fisher@apachecorp.com.

Sincerely,



Reesa Fisher
Sr. Staff Regulatory Analyst

Enclosures

SURFACE COMMINGLE

Unit Last

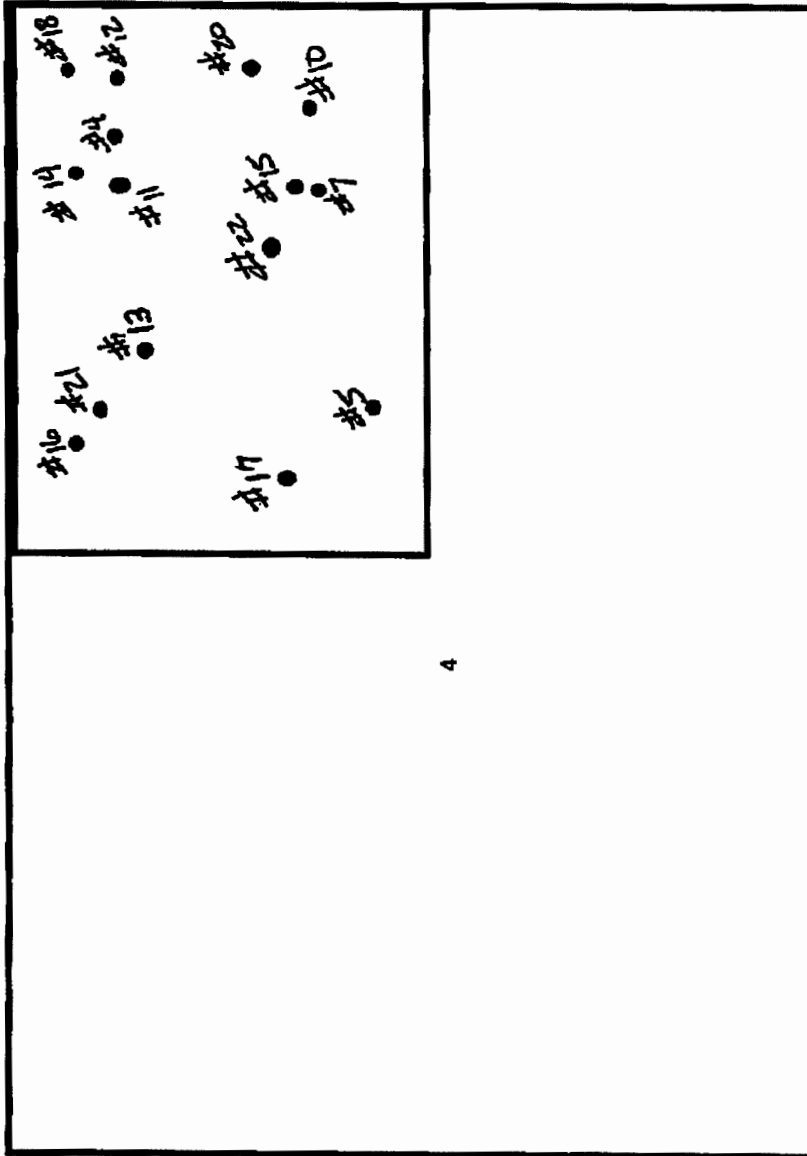

Apache Corporation
H. Corrigan Lease
NE/
Sec 4 / T-22S / R-37E
Lea County, New Mexico

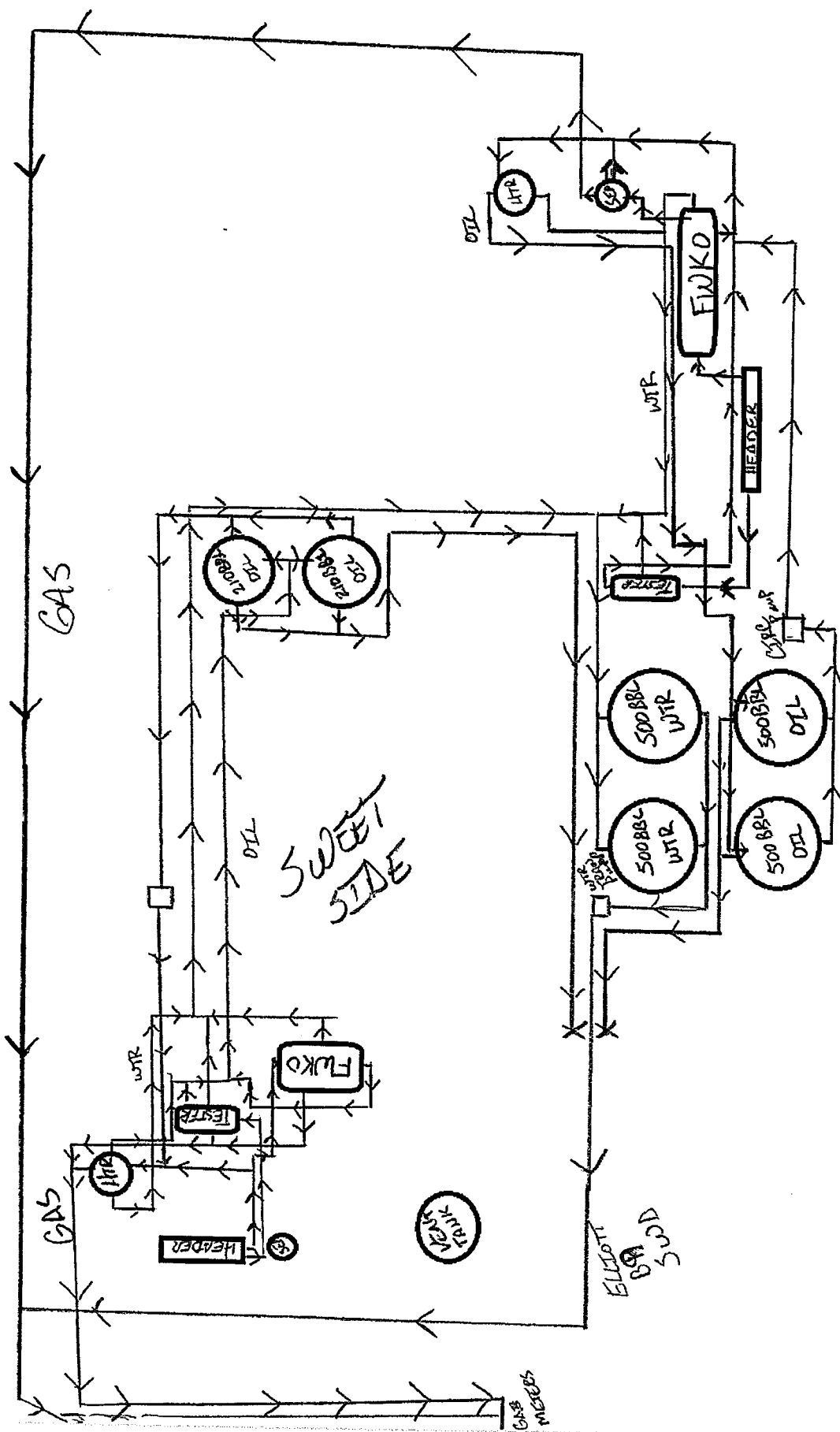

SOUR
SIDE

H. CORRIGAN
BATTERY
4-225-37E

Corrigan Battery

Write a description for your map.

Legend

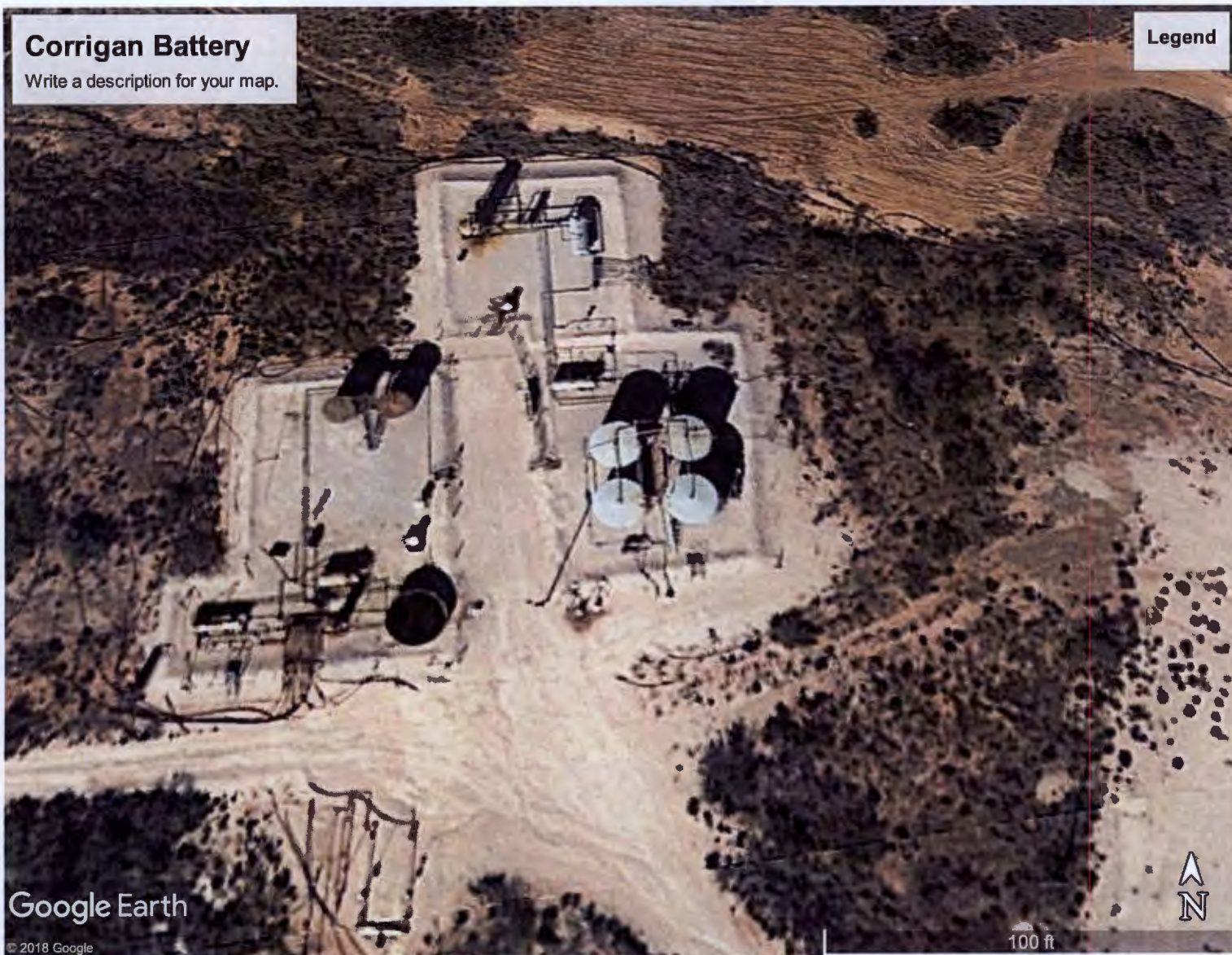

Google Earth

© 2018 Google

100 ft

NE 1/4 SEC 4 T22S R37E

January 24, 2019

State of New Mexico
Oil Conservation Division
1220 South St Francis Drive
Santa Fe, New Mexico 87505

Re: Request for Surface Commingling Order

Lease: H Corrigan Lease
Description: NE/4 of Section 4, Township 22 South, Range 37 East, NMPM
Lea County, New Mexico

Apache Corporation is seeking permission to Surface Commingle wells on the H Corrigan lease. Apache Corporation and its wholly owned subsidiary ZPZ Delaware own 100% Working Interest in the H Corrigan lease. **Ownership in the pools and leases is identical as defined in 19.15.12.7 NMAC.**

If you have any questions or concerns, please do not hesitate to contact me at jan.baker@apachecorp.com or by telephone at 432-818-1654. Thank you and we look forward to your decision.

Best regards,

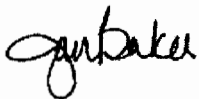
A handwritten signature in black ink, appearing to read "Jan Baker". The signature is fluid and cursive, with the first name "Jan" and last name "Baker" clearly distinguishable.

Jan Baker, JD, RPL
Landman for New Mexico
Apache Corporation
303 Veterans Airpark Lane, Suite 1000
Midland, Texas 79705

Well Tests

1/10/2019 2:39:03 PM

Report Period: July 1, 2018 to January 10, 2019

Test		Chk	Tubing PSIG		Casing PSIG		Shut-In PSIG		BH	Pump	Clock	Valid	Volumes					Fluids		Pump		Ratios								
Date	Hrs	In.	SPM	High	Low	High	Low	Tubing	Casing	PSIG	PIP	Freq. Hz	%	Test	Ttl Liq.	Oil	Ttl Gas	Frm Gas	Water	Lift	Level	Pump	Stroke	GOR	WOR	GLR	IGLR			
Region: PERMIAN			District: WEST DISTRICT										Superintendent: WEST DISTRICT [CARNES]										Foreman: EUNICE [DEAN]							
CORRIGAN, H #04 (BLI)			Status: Producing										True																	
07/30/18	24											3.00		1.00	8.00	8.00	2.00					8.00	2.00	2.67						
08/21/18	24											3.00		1.00	10.00	10.00	2.00					10.00	2.00	3.33						
09/05/18	24											3.00		1.00	11.00	11.00	2.00					11.00	2.00	3.67						
10/11/18	24											2.00		1.00	10.00	10.00	1.00					10.00	1.00	5.00						
11/04/18	24											2.00		1.00	12.00	12.00	1.00					12.00	1.00	6.00						
12/11/18	24											2.00		1.00	9.00	9.00	1.00					9.00	1.00	4.50						
Averages by Completion:														2.50	1.00	10.00	10.00	1.50												
CORRIGAN, H #05 (PADD)			Status: Producing										True																	
07/30/18	24											84.00		5.00	70.00	70.00	79.00					14.00	15.80	0.83						
08/22/18	24											85.00		5.00	68.00	68.00	80.00					13.60	16.00	0.80						
09/09/18	24											82.00		4.00	62.00	62.00	78.00					15.50	19.50	0.76						
10/19/18	24											84.00		5.00	60.00	60.00	79.00					12.00	15.80	0.71						
11/05/18	24											79.00		4.00	55.00	55.00	75.00					13.75	18.75	0.70						
12/17/18	24											83.00		5.00	60.00	60.00	78.00					12.00	15.60	0.72						
Averages by Completion:														82.83	4.67	62.50	62.50	78.17												
CORRIGAN, H #07 (BLI)			Status: Producing										True																	
07/30/18	24											0.70		0.20	1.00	1.00	0.50					5.00	2.50	1.43						
08/26/18	24											0.60		0.20	1.00	1.00	0.40					5.00	2.00	1.67						
09/10/18	24											0.70		0.20	1.00	1.00	0.50					5.00	2.50	1.43						
10/22/18	24											0.60		0.20	1.00	1.00	0.40					5.00	2.00	1.67						
11/06/18	24											0.80		0.50	1.00	1.00	0.30					2.00	0.60	1.25						
Averages by Completion:														0.68	0.26	1.00	1.00	0.42												
CORRIGAN, H #10 (PADD)			Status: Producing										True																	
07/30/18	24											32.00		4.00	40.00	40.00	28.00					10.00	7.00	1.25						
08/09/18	24											13.00		9.00	25.00	25.00	4.00					2.78	0.44	1.92						
09/24/18	24											21.00		6.00	30.00	30.00	15.00					5.00	2.50	1.43						
11/07/18	24											17.00		5.00	28.00	28.00	12.00					5.60	2.40	1.65						
Averages by Completion:													20.75	6.00	30.75	30.75	14.75													

Well Tests

1/10/2019 2:39:03 PM

Report Period: July 1, 2018 to January 10, 2019

Test		Chk		Tubing PSIG		Casing PSIG		Shut-In PSIG		BH	Pump		Clock	Valid	Volumes					Fluids		Pump		Ratios										
Date	Hrs	In.	SPM	High	Low	High	Low	Tubing	Casing	PSIG	PIP	Freq. Hz	%	Test	Ttl Liq.	Oil	Ttl Gas	Frm Gas	Water	Lift	Level	Pump	Stroke	GOR	WOR	GLR	IGLR							
Region: PERMIAN				District: WEST DISTRICT											Superintendent: WEST DISTRICT [CARNES]										Foreman: EUNICE [DEAN]									
CORRIGAN, H #11 (PADD)				Status: Producing																														
07/30/18	24													True	17.00	1.00	25.00	25.00	16.00					25.00	16.00	1.47								
08/27/18	24													True	16.00	1.00	23.00	23.00	15.00					23.00	15.00	1.44								
09/26/18	24													True	15.00	1.00	22.00	22.00	14.00					22.00	14.00	1.47								
11/19/18	24													True	14.00	1.00	20.00	20.00	13.00					20.00	13.00	1.43								
Averages by Completion:																																		
CORRIGAN, H #12 (GRBG)				Status: Producing																														
07/30/18	24													True	29.00	1.00	81.00	81.00	28.00					81.00	28.00	2.79								
08/27/18	24													True	26.00	1.00	76.00	76.00	25.00					76.00	25.00	2.92								
09/26/18	24													True	25.00	1.00	75.00	75.00	24.00					75.00	24.00	3.00								
10/11/18	24													True	25.00	1.00	73.00	73.00	24.00					73.00	24.00	2.92								
11/05/18	24													True	26.00	1.00	70.00	70.00	25.00					70.00	25.00	2.69								
Averages by Completion:																																		
CORRIGAN, H #13 (GRBG)				Status: Producing																														
07/30/18	24													True	50.00	1.00	50.00	50.00	49.00					50.00	49.00	1.00								
08/26/18	24													True	51.00	1.00	48.00	48.00	50.00					48.00	50.00	0.94								
09/10/18	24													True	50.00	1.00	45.00	45.00	49.00					45.00	49.00	0.90								
10/19/18	24													True	51.00	1.00	42.00	42.00	50.00					42.00	50.00	0.82								
11/04/18	24													True	49.00	1.00	40.00	40.00	48.00					40.00	48.00	0.82								
12/11/18	24													True	51.00	1.00	40.00	40.00	50.00					40.00	50.00	0.78								
Averages by Completion:																																		
CORRIGAN, H #14				Status: Producing																														
07/30/18	24													True	20.00	2.00	128.00	128.00	18.00					64.00	9.00	6.40								
08/28/18	24													True	18.00	3.00	125.00	125.00	15.00					41.67	5.00	6.94								
09/05/18	24													True	16.00	2.00	120.00	120.00	14.00					60.00	7.00	7.50								
10/22/18	24													True	15.00	2.00	120.00	120.00	13.00					60.00	6.50	8.00								
11/06/18	24													True	12.00	2.00	115.00	115.00	10.00					57.50	5.00	9.58								
12/17/18	24													True	12.00	2.00	119.00	119.00	10.00					59.50	5.00	9.92								
Averages by Completion:																																		

Well Tests

1/10/2019 2:39:03 PM

Report Period: July 1, 2018 to January 10, 2019

Test	Chk	Tubing PSIG		Casing PSIG		Shut-In PSIG		BH	Pump	Clock	Valid	Volumes					Fluids		Pump		Ratios								
Date	Hrs	In.	SPM	High	Low	High	Low	Tubing	Casing	PSIG	PIP	Freq. Hz	%	Test	Ttl Liq.	Oil	Ttl Gas	Frm Gas	Water	Lift	Level	Pump	Stroke	GOR	WOR	GLR	IGLR		
Region: PERMIAN		District: WEST DISTRICT										Superintendent: WEST DISTRICT [CARNES]										Foreman: EUNICE [DEAN]							
CORRIGAN, H #15 (GRBG)				Status: Producing																									
07/30/18	24													True	402.00	2.00	145.00	145.00	400.00					72.50	200.00	0.36			
08/21/18	24													True	401.00	1.00	140.00	140.00	400.00					140.00	400.00	0.35			
09/09/18	24													True	396.00	1.00	140.00	140.00	395.00					140.00	395.00	0.35			
11/07/18	24													True	391.00	1.00	137.00	137.00	390.00					137.00	390.00	0.35			
Averages by Completion:																	397.50	1.25	140.50	140.50	396.25								
CORRIGAN, H #16				Status: Producing																									
07/30/18	24													True	18.00	1.00	95.00	95.00	17.00					95.00	17.00	5.28			
08/28/18	24													True	16.00	1.00	90.00	90.00	15.00					90.00	15.00	5.63			
09/24/18	24													True	15.00	1.00	85.00	85.00	14.00					85.00	14.00	5.67			
11/19/18	24													True	14.00	1.00	80.00	80.00	13.00					80.00	13.00	5.71			
Averages by Completion:																	15.75	1.00	87.50	87.50	14.75								
CORRIGAN, H #17				Status: Producing																									
07/30/18	24													True	11.00	1.00	97.00	97.00	10.00					97.00	10.00	8.82			
08/30/18	24													True	10.00	1.00	95.00	95.00	9.00					95.00	9.00	9.50			
09/27/18	24													True	11.00	1.00	92.00	92.00	10.00					92.00	10.00	8.36			
11/29/18	24													True	10.00	1.00	90.00	90.00	9.00					90.00	9.00	9.00			
Averages by Completion:																	10.50	1.00	93.50	93.50	9.50								
CORRIGAN, H #18 (BLI)				Status: Producing																									
07/30/18	24													True	2.00	1.00	1.00	1.00	1.00					1.00	1.00	0.50			
08/30/18	24													True	2.00	1.00	1.00	1.00	1.00					1.00	1.00	0.50			
09/27/18	24													True	2.00	1.00	1.00	1.00	1.00					1.00	1.00	0.50			
11/29/18	24													True	2.00	1.00	1.00	1.00	1.00					1.00	1.00	0.50			
Averages by Completion:																	2.00	1.00	1.00	1.00	1.00								
CORRIGAN, H #20 (BLI)				Status: Producing																									
07/30/18	24													True	3.00	1.00	48.00	48.00	2.00					48.00	2.00	16.00			
08/30/18	24													True	3.00	1.00	45.00	45.00	2.00					45.00	2.00	15.00			
09/27/18	24													True	3.00	1.00	40.00	40.00	2.00					40.00	2.00	13.33			

Avocet

Well Tests

1/10/2019 2:39:03 PM

Report Period: July 1, 2018 to January 10, 2019

Test		Chk	Tubing PSIG		Casing PSIG		Shut-In PSIG		BH	Pump	Clock	Valid	Volumes					Fluids		Pump		Ratios										
Date	Hrs	In.	SPM	High	Low	High	Low	Tubing	Casing	PSIG	PIP	Freq. Hz	%	Test	Ttl	Liq.	Oil	Ttl Gas	Frm Gas	Water	Lift	Level	Pump	Stroke	GOR	WOR	GLR	IGLR				
Region: PERMIAN			District: WEST DISTRICT										Superintendent: WEST DISTRICT [CARNES]										Foreman: EUNICE [DEAN]									
CORRIGAN, H #20 (BLI)				Status: Producing																												
11/29/18	24													True	3.00	1.00	35.00	35.00	2.00						35.00	2.00	11.67					
Averages by Completion:																																
CORRIGAN, H #21 (BLI)				Status: Producing																												
07/30/18	24													True	8.00	3.00	61.00	61.00	5.00						20.33	1.67	7.63					
08/30/18	24													True	9.00	4.00	60.00	60.00	5.00						15.00	1.25	6.67					
09/27/18	24													True	10.00	5.00	55.00	55.00	5.00						11.00	1.00	5.50					
11/29/18	24													True	8.00	4.00	46.00	46.00	4.00						11.50	1.00	5.75					
Averages by Completion:																																
CORRIGAN, H #22 (ABO)				Status: Producing																												
07/30/18	24													True	9.00	8.00	117.00	117.00	1.00						14.63	0.13	13.00					
08/30/18	24													True	10.00	9.00	116.00	116.00	1.00						12.89	0.11	11.60					
09/27/18	24													True	8.00	7.00	120.00	120.00	1.00						17.14	0.14	15.00					
11/29/18	24													True	9.00	8.00	118.00	118.00	1.00						14.75	0.13	13.11					
Averages by Completion:																																

District I
PO Box 1980, Hobbs, NM 88241-1980
District II
811 South First, Artesia, NM 88210
District III
1000 Rio Brazos Rd., Aztec, NM 87410
District IV
2040 South Pacheco, Santa Fe, NM 87505

State of New Mexico
Energy, Minerals & Natural Resources Department

OIL CONSERVATION DIVISION
2040 South Pacheco
Santa Fe, NM 87505

Form C-102
Revised October 18, 1994
Instructions on back
Submit to Appropriate District Office
State Lease - 4 Copies
Fee Lease - 3 Copies

☐ AMENDED REPORT

WELL LOCATION AND ACREAGE DEDICATION PLAT

API Number 30-025-10006		Pool Code 06660	Pool Name Blinebry Oil & Gas
Property Code 19152	Property Name Corrigan, H		Well Number 4
OGRID No. 004874	Operator Name Collins & Ware, Inc.		Elevation 3448

¹⁰ Surface Location

UL or lot no.	Section	Township	Range	Lot Idn	Feet from the	North/South line	Feet from the	East/West line	County
A	04	22S	37E		660	North	660	East	Lea

¹¹ Bottom Hole Location If Different From Surface

UL or lot no.	Section	Township	Range	Lot Idn	Feet from the	North/South line	Feet from the	East/West line	County

¹² Dedicated Acres 40	¹³ Joint or Infill	¹⁴ Consolidation Code	¹⁵ Order No.
-------------------------------------	-------------------------------	----------------------------------	-------------------------

NO ALLOWABLE WILL BE ASSIGNED TO THIS COMPLETION UNTIL ALL INTERESTS HAVE BEEN CONSOLIDATED
OR A NON-STANDARD UNIT HAS BEEN APPROVED BY THE DIVISION

16					17 OPERATOR CERTIFICATION I hereby certify that the information contained herein is true and complete to the best of my knowledge and belief. <i>Michelle Boone</i> Signature Michelle Boone Printed Name Production Clerk Title November 7, 1996 Date
				18 SURVEYOR CERTIFICATION I hereby certify that the well location shown on this plat was plotted from field notes of actual surveys made by me or under my supervision, and that the same is true and correct to the best of my belief. Date of Survey Signature and Seal of Professional Surveyer: Certificate Number	

DUPLICATE

FORM 100

NEW MEXICO OIL CONSERVATION COMMISSION

Santa Fe, New Mexico

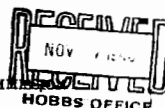

AREA 400 ACRES
LOCATE WELL CORRECTLY

WELL RECORD

Mail to Oil Conservation Commission, Santa Fe, New Mexico, or its proper agent not more than twenty days after completion of well. Follow instructions in the Rules and Regulations of the Commission. Indicate questionable data by following it with (T). SUBMIT IN TRIPPLICATE.

Amerada Petroleum Corporation **Drawer D, Monument, New Mexico**

Company or Operator **H. Corrigan** Well No. **5** in **SW 1/4** of **NE 1/4** **4** T. **22S**

R. **37E** N. M. P. M. **Brunson** Field, **Lea** County.

Well is **1980** feet south of the North line and **1980** feet west of the East line of **Section 4, 22S, 37E**

If State land the oil and gas lease is No. _____ Assignment No. _____

If patented land the owner is _____ Address _____

If Government land the permittee is _____ Address _____

The Lessee is **Amerada Petroleum Corp.** Address **Box 2040, Tulsa, 2, Oklahoma**

Drilling commenced **August 29, 1946** Drilling was completed **October 31, 1946**

Name of drilling contractor **Rowan Drilling Co.,** Address **Ft. Worth, Texas**

Elevation above sea level at top of casing **3454'** feet.

The information given is to be kept confidential until **Not Confidential** 19 _____

OIL SANDS OR ZONES

No. 1, from **7771'** to **7803'** No. 4, from _____ to _____

No. 2, from _____ to _____ No. 5, from _____ to _____

No. 3, from _____ to _____ No. 6, from _____ to _____

IMPORTANT WATER SANDS

Include data on rate of water inflow and elevation to which water rose in hole.

No. 1, from _____ to _____ feet.

No. 2, from _____ to _____ feet.

No. 3, from _____ to _____ feet.

No. 4, from _____ to _____ feet.

CASING RECORD

SIZE	WEIGHT PER FOOT	THREADS PER INCH	MAKE	AMOUNT	KIND OF JOBS	CUT & FILLED FROM	PERFORATED FROM TO	PURPOSE
13 3/8"	36	Slip	Joint Arms	215'	Set Shoe			
8 1/8"	32	8 RT	Spang	2764'	Float Shoe			
5 1/2" QD	17	8 RT	Spang	7813'	Float			

MUDDING AND CEMENTING RECORD

SIZE OF HOLE	SIZE OF CASING	WHERE SET	NO. BAGS OF CEMENT	METHOD USED	MUD GRAVITY	AMOUNT OF MUD USED
17 1/2"	13 3/8"	215'	200	Malliburton		
11"	8 5/8"	2764'	1000	Malliburton		
7 3/8"	5 1/2"	7813'	450	Malliburton		

PLUGS AND ADAPTERS

Heaving plug—Material _____ Length _____ Depth Set _____

Adapters—Material _____ Size _____

RECORD OF SHOOTING OR CHEMICAL TREATMENT

SIZE	SWELL MARK	EXPLOSIVE OR CHEMICAL USED	QUANTITY	DATE	DEPTH SHOT OR TREATED	DEPTH CLEANED OUT

Results of shooting or chemical treatment. **Gun Perforated 7771' to 7803' with 4 shots per foot**

Total of 128 Holes.

RECORD OF DRILL-STEM AND SPECIAL TESTS

If drill-stem or other special tests or deviation surveys were made, submit report on separate sheet and attach hereto.

TOOLS USED

Rotary tools were used from **0** feet to **7813'** feet, and from _____ feet to _____ feet

Cable tools were used from **None** feet to _____ feet, and from _____ feet to _____ feet

PRODUCTION

Put to producing **October 31, 1946**

The production of the first 24 hours was **12** barrels of fluid of which _____ % was oil; _____ % emulsion; _____ % water; and **219.22** % sediment. Gravity, B. **100**

If gas well, cu. ft. per 24 hours **None** Gallons gasoline per 1,000 cu. ft. of gas **42 @ 63**

Rock pressure, lbs. per sq. in. _____

EMPLOYEES

Driller **J. P. Russell** Driller **J. H. Bowen** Driller **W. B. Ewing Jr.**

FORMATION RECORD ON OTHER SIDE

I hereby swear or affirm that the information given herewith is a complete and correct record of the well and all work done on it so far as can be determined from available records.

Subscribed and sworn to before me this _____

day of **November** 19 **46**
W. B. Ewing Jr.
Notary Public

My Commission expires _____

Monument **New Mexico** 5th
Name _____
Position **Asst. Dist. Supt.**
Representing **Amerada Petroleum Corp.**
Address **Drawer D, Monument, New Mexico**

NUMBER OF COPIES RECEIVED	
DISTRIBUTION	
SANTA FE	
FILE	
U.S.G.S.	
LAND OFFICE	
TRANSPORTER	OIL
	GAS
PRODUCTION OFFICE	
OPERATOR	

NEW MEXICO OIL CONSERVATION COMMISSION
WELL LOCATION AND ACREAGE DEDICATION PLAT
 SEE INSTRUCTIONS FOR COMPLETING THIS FORM ON THE REVERSE SIDE.

FORM C-128
 Revised 5/1/57

AUG 19 10 33 AM '64

SECTION A

Operator Amerada Petroleum Corporation			Lease H. Corrigan		Well No. 5
Unit Letter G	Section 4	Township 22S	Range 37E	County Lea	
Actual Footage Location of Well: 1980' feet from the North line and 1980' feet from the East line					
Ground Level Elev. 3466' DF	Producing Formation Drinkard		Pool Drinkard		Dedicated Acreage: 40 Acres

1. Is the Operator the only owner in the dedicated acreage outlined on the plat below? YES ☒ NO ____ . ("Owner" means the person who has the right to drill into and to produce from any pool and to appropriate the production either for himself or for himself and another. (65-3-29 (e) NMSA 1935 Comp.)
2. If the answer to question one is "no," have the interests of all the owners been consolidated by communitization agreement or otherwise? YES ____ NO ____ . If answer is "yes," Type of Consolidation _____
3. If the answer to question two is "no," list all the owners and their respective interests below:

Owner	Land Description

SECTION B

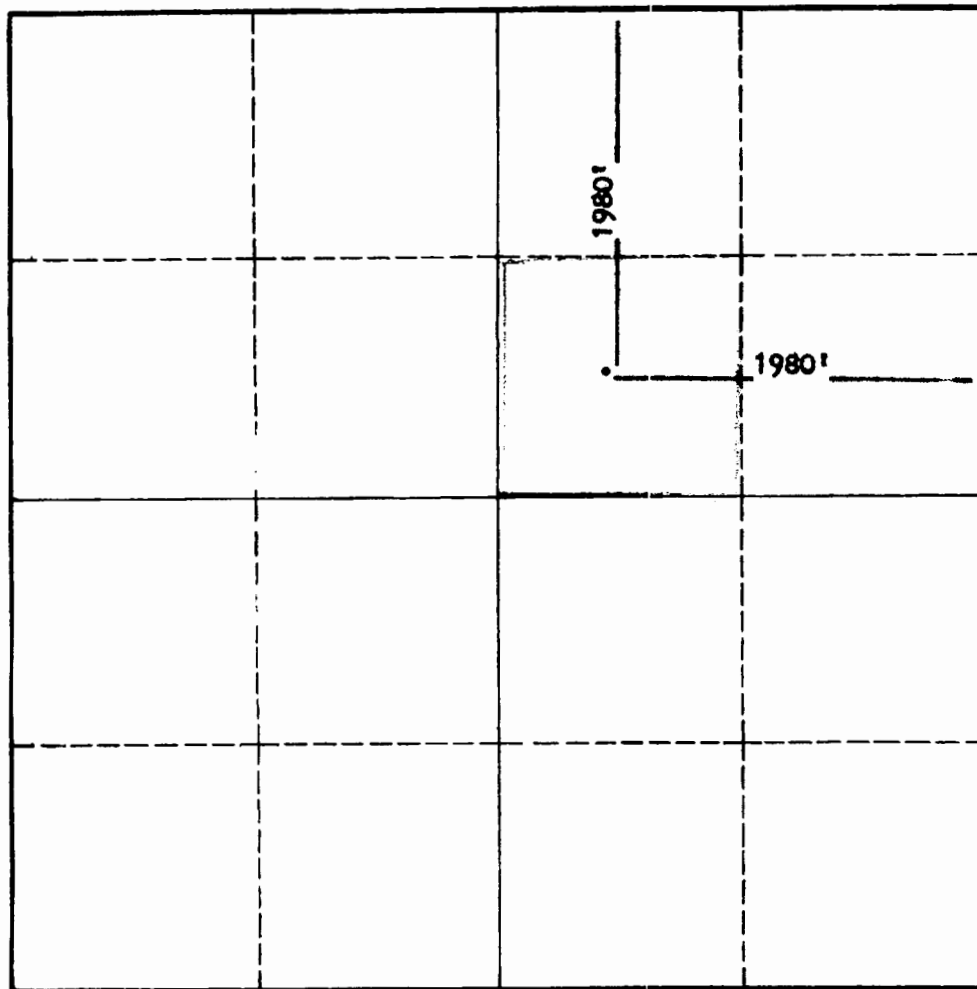

CERTIFICATION

I hereby certify that the information in SECTION A above is true and complete to the best of my knowledge and belief.

Name <i>[Signature]</i>
Position Asst. Dist. Supt.
Company Amerada Petroleum Corp.
Date 8-13-64

I hereby certify that the well location shown on the plat in SECTION B was plotted from field notes of actual surveys made by me or under my supervision, and that the same is true and correct to the best of my knowledge and belief.

Date Surveyed
Registered Professional Engineer and/or Land Surveyor
Certificate No.

0 330 660 990 1320 1650 1980 2310 2640 2000 1500 1000 500 0

District I
PO Box 1988, Hobbs, NM 88241-1988
District II
PO Drawer DD, Artonia, NM 88211-8719
District III
1000 Rio Brazos Rd., Aztec, NM 87410
District IV
PO Box 2088, Santa Fe, NM 87504-2088

State of New Mexico
Energy, Minerals & Natural Resources Department

OIL CONSERVATION DIVISION
PO Box 2088
Santa Fe, NM 87504-2088

Form C-10
Revised February 10, 1996
Instructions on back
Submit to Appropriate District Office
State Lease - 4 Copies
Fee Lease - 3 Copies

☐ AMENDED REPORT

WELL LOCATION AND ACREAGE DEDICATION PLAT

* API Number 30-025-10012		* Pool Code 06660	* Pool Name Blinebry Oil & Gas
* Property Code 19152	* Property Name Corrigan, H		* Well Number 7
* OGRID No. 004874	* Operator Name Collins & Ware, Inc.		* Elevation 3447' GR

10 Surface Location

UL or lot no.	Section	Township	Range	Lot Idn	Feet from the	North/South line	Feet from the	East/West line	County
H	04	22S	37E		1980	North	990	East	Lea

11 Bottom Hole Location If Different From Surface

UL or lot no.	Section	Township	Range	Lot Idn	Feet from the	North/South line	Feet from the	East/West line	County

* Dedicated Acres 40	* Joint or Infill	* Consolidation Code	* Order No.
-------------------------	-------------------	----------------------	-------------

NO ALLOWABLE WILL BE ASSIGNED TO THIS COMPLETION UNTIL ALL INTERESTS HAVE BEEN CONSOLIDATED
OR A NON-STANDARD UNIT HAS BEEN APPROVED BY THE DIVISION

16				17 OPERATOR CERTIFICATION
				<p>I hereby certify that the information contained herein is true and complete to the best of my knowledge and belief.</p> <p><i>Dianne Sumrall</i> Signature Dianne Sumrall Printed Name Production Supervisor Title September 5, 1996 Date</p>
				18 SURVEYOR CERTIFICATION
				<p>I hereby certify that the well location shown on this plat was plotted from field notes of actual surveys made by me or under my supervision, and that the same is true and correct to the best of my belief.</p> <p>Date of Survey Signature and Seal of Professional Surveyor: Certificate Number</p>

District I
PO Box 1908, Hobbs, NM 88241-1908
District II
PO Drawer DD, Artesia, NM 88211-0719
District III
1000 Rio Brazos Rd., Aztec, NM 87410
District IV
PO Box 2088, Santa Fe, NM 87504-2088

State of New Mexico
Energy, Minerals & Natural Resources Department

OIL CONSERVATION DIVISION
PO Box 2088
Santa Fe, NM 87504-2088

Form C-10
Revised February 10, 1999
Instructions on back
Submit to Appropriate District Office
State Lease - 4 Copies
Fee Lease - 3 Copies

☐ AMENDED REPORT

WELL LOCATION AND ACREAGE DEDICATION PLAT

API Number 30-025-10015		Pool Code 49210	Pool Name Paddock
Property Code 19152	Property Name Corrigan, H.		Well Number 10
OGRID No. 004874	Operator Name Collins & Wane, Inc.		Elevation 3454

10 Surface Location

UL or lot no.	Section	Township	Range	Lot Idn	Feet from the	North/South line	Feet from the	East/West line	County
H	4	22S	37E		1980	North	660	East	Lea

11 Bottom Hole Location If Different From Surface

UL or lot no.	Section	Township	Range	Lot Idn	Feet from the	North/South line	Feet from the	East/West line	County
Dedicated Acres 40		Joint or Infill		Consolidation Code		Order No.			

NO ALLOWABLE WILL BE ASSIGNED TO THIS COMPLETION UNTIL ALL INTERESTS HAVE BEEN CONSOLIDATED
OR A NON-STANDARD UNIT HAS BEEN APPROVED BY THE DIVISION

16					1980 660	17 OPERATOR CERTIFICATION I hereby certify that the information contained herein is true and complete to the best of my knowledge and belief. Signature <u>Dianne Sumrall</u> Printed Name <u>Dianne Sumrall</u> Title <u>Production Supervisor</u> Date <u>July 11, 1997</u>
						18 SURVEYOR CERTIFICATION I hereby certify that the well location shown on this plat was plotted from field notes of actual surveys made by me or under my supervision, and that the same is true and correct to the best of my belief. Date of Survey Signature and Seal of Professional Surveyor: Certificate Number

District I
P.O. Box 1950, Hobbs, NM 88241-1950
District II
811 South First, Artesia, NM 88210
District III
1000 Rio Brazos Rd., Aztec, NM 87410
District IV
2040 South Pacheco, Santa Fe, NM 87505

State of New Mexico
Energy, Minerals & Natural Resources Department

OIL CONSERVATION DIVISION
2040 South Pacheco
Santa Fe, NM 87505

Form C-102
Revised October 18, 1994
Instructions on back
Submit to Appropriate District Office
State Lease - 4 Copies
Fee Lease - 3 Copies

☐ AMENDED REPORT

WELL LOCATION AND ACREAGE DEDICATION PLAT

1 API Number 30-025-10017		2 Pool Code 49210		3 Pool Name Paddock	
4 Property Code 19152		5 Property Name Corrigan, H.			6 Well Number 11
7 OGRID No. 004874		8 Operator Name Collins & Ware, Inc.			9 Elevation 3450

10 Surface Location

UL or lot no. A	Section 4	Township 22S	Range 37E	Lot Idn	Feet from the 660	North/South line North	Feet from the 990	East/West line East	County Lea
--------------------	--------------	-----------------	--------------	---------	----------------------	---------------------------	----------------------	------------------------	---------------

11 Bottom Hole Location If Different From Surface

UL or lot no.	Section	Township	Range	Lot Idn	Feet from the	North/South line	Feet from the	East/West line	County
12 Dedicated Acres 40	13 Joint or Infill	14 Consolidation Code		15 Order No.					

NO ALLOWABLE WILL BE ASSIGNED TO THIS COMPLETION UNTIL ALL INTERESTS HAVE BEEN CONSOLIDATED
OR A NON-STANDARD UNIT HAS BEEN APPROVED BY THE DIVISION

16					<p>17 OPERATOR CERTIFICATION</p> <p>I hereby certify that the information contained herein is true and complete to the best of my knowledge and belief.</p> <p><i>[Signature]</i></p> <p>Signature Dianne Sumrall Printed Name Production Supervisor Title February 12, 1998 Date</p>
					<p>18 SURVEYOR CERTIFICATION</p> <p>I hereby certify that the well location shown on this plat was plotted from field notes of actual surveys made by me or under my supervision, and that the same is true and correct to the best of my belief.</p> <p>Date of Survey</p> <p>Signature and Seal of Professional Surveyor:</p> <p>Certificate Number</p>

District I
1625 N. French Drive, Hobbs, NM 88240

State of New Mexico
Energy, Minerals and Natural Resources Department

Form C-102
Revised October 18, 1994
Instruction on Back
Submit to Appropriate District Office
State Lease - 4 Copies
Fee Lease - 3 Copies

District II
P.O. Drawer DD, Artesia, NM 88210

OIL CONSERVATION DIVISION
1220 South St. Francis Drive
Santa Fe, New Mexico 87505

District III
1000 Rio Brazos Rd., Aztec, NM 87410

☐ AMENDED REPORT

District IV
1220 South St. Francis Drive, Santa Fe, NM 87505

WELL LOCATION AND ACREAGE DEDICATION PLAT

1 API Number 30-025-35136		2 Pool Code 24150		3 Pool Name Eunice; San Andres	
4 Property Code 26470		5 Property Name HCorrigan			
7 OGRID No. 000873		8 Operator Name Apache Corporation			
		6 Well Number 12			
		9 Elevation 3446			

10 Surface Location									
UL or Lot No. A	Section 4	Township 22S	Range 37E	Lot Idn	Feet from the 728	North/South line North	Feet from the 410	East/West line East	County Lea

11 Bottom Hole Location If Different From Surface									
UL or Lot No.	Section	Township	Range	Lot Idn	Feet from the	North/South line	Feet from the	East/West line	County
12 Dedicated Acres 40		13 Joint or Infill		14 Consolidation Code		14 Order No.			

NO ALLOWABLE WILL BE ASSIGNED TO THIS COMPLETION UNTIL ALL INTERESTS HAVE BEEN CONSOLIDATED
OR A NON-STANDARD UNIT HAS BEEN APPROVED BY THE DIVISION

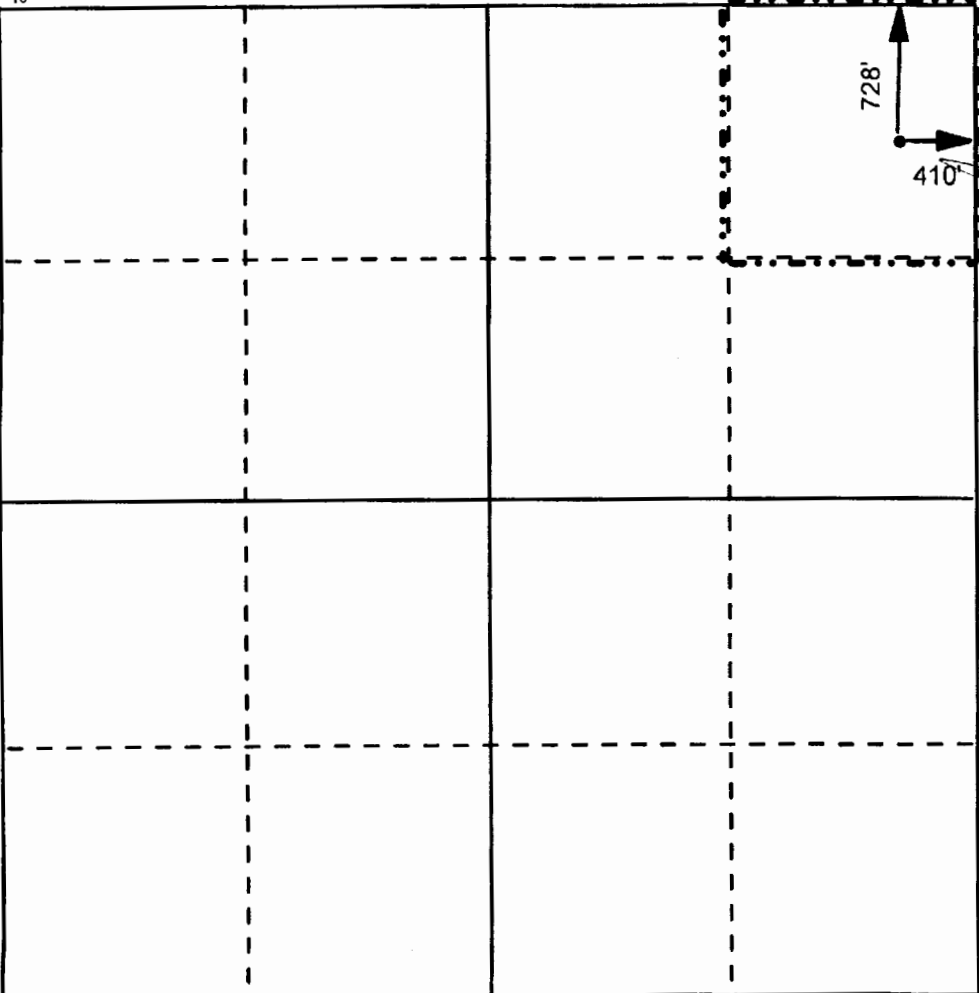
<div>16</div> 	<div>17 OPERATOR CERTIFICATION</div> <p><i>I hereby certify that the information contained herein is true and complete to the best of my knowledge and belief</i></p> <p>Signature: <i>Debra J. Anderson</i></p> <p>Printed Name: Debra J. Anderson</p> <p>Title: Sr. Engineering Technician</p> <p>Date: 5/21/01</p>	
	<div>18 SURVEYOR CERTIFICATION</div> <p><i>I hereby certify that the well location shown on this plat was plotted from field notes of actual surveys made by me or under my supervision, and that the same is true and correct to the best of my belief.</i></p> <p>Date Surveyed:</p> <p>Signature and Seal of Professional Surveyor:</p>	
	Certificate Number	

District I
1625 N. French Drive, Hobbs, NM 88240

District II
P O Drawer DD, Artesia, NM 88210

District III
1000 Rio Brazos Rd., Aztec, NM 87410

District IV
1220 South St. Francis Drive, Santa Fe, NM 87505

State of New Mexico
Energy, Minerals and Natural Resources Department

OIL CONSERVATION DIVISION
1220 South St. Francis Drive
Santa Fe, New Mexico 87505

Form C-102
Revised October 18, 1994
Instruction on Back
Submit to Appropriate District Office
State Lease - 4 Copies
Fee Lease - 3 Copies

☐ AMENDED REPORT

WELL LOCATION AND ACREAGE DEDICATION PLAT

1 API Number 30-025-35136		2 Pool Code 50350		3 Pool Name Penrose Skelly; Grayburg	
4 Property Code 26470		5 Property Name HCorrigan			6 Well Number 12
7 OGRID No. 000873		8 Operator Name Apache Corporation			9 Elevation 3446

10 Surface Location									
UL or Lot No. A	Section 4	Township 22S	Range 37E	Lot Idn	Feet from the 728	North/South line North	Feet from the 410	East/West line East	County Lea

11 Bottom Hole Location If Different From Surface									
UL or Lot No.	Section	Township	Range	Lot Idn	Feet from the	North/South line	Feet from the	East/West line	County

12 Dedicated Acres 40	13 Joint or Infill	14 Consolidation Code	14 Order No.
--------------------------	--------------------	-----------------------	--------------

NO ALLOWABLE WILL BE ASSIGNED TO THIS COMPLETION UNTIL ALL INTERESTS HAVE BEEN CONSOLIDATED
OR A NON-STANDARD UNIT HAS BEEN APPROVED BY THE DIVISION

<div>16</div>	<div>17 OPERATOR CERTIFICATION</div> <p><i>I hereby certify that the information contained herein is true and complete to the best of my knowledge and belief.</i></p> <p>Signature: <i>Debra J. Anderson</i></p> <p>Printed Name: Debra J. Anderson</p> <p>Title: Sr. Engineering Technician</p> <p>Date: 5/21/01</p>
	<div>18 SURVEYOR CERTIFICATION</div> <p><i>I hereby certify that the well location shown on this plat was plotted from field notes of actual surveys made by me or under my supervision, and that the same is true and correct to the best of my belief.</i></p> <p>Date Surveyed</p> <p>Signature and Seal of Professional Surveyor</p> <p>Certificate Number</p>

District I
1625 N. French Drive, Hobbs, NM 88240

District II
P O Drawer DD, Artesia, NM 88210

District III
1000 Rio Brazos Rd., Aztec, NM 87410

District IV
1220 South St. Francis Drive, Santa Fe, NM 87505

State of New Mexico
Energy, Minerals and Natural Resources Department

OIL CONSERVATION DIVISION
1220 South St. Francis Drive
Santa Fe, New Mexico 87505

Form C-102
Revised October 18, 1994
Instruction on Back
Submit to Appropriate District Office
State Lease - 4 Copies
Fee Lease - 3 Copies

☐ AMENDED REPORT

WELL LOCATION AND ACREAGE DEDICATION PLAT

1 API Number 30-025-35137	2 Pool Code 24150	3 Pool Name Eunice, San Andres
4 Property Code 26470	5 Property Name HCorrigan	6 Well Number 13
7 OGRID No. 000873	8 Operator Name Apache Corporation	9 Elevation 3456

10 Surface Location									
UL or Lot No.	Section	Township	Range	Lot Idn	Feet from the	North/South line	Feet from the	East/West line	County
B	4	22S	37E		936	North	1986	East	Lea

11 Bottom Hole Location If Different From Surface									
UL or Lot No.	Section	Township	Range	Lot Idn	Feet from the	North/South line	Feet from the	East/West line	County
12 Dedicated Acres 40	13 Joint or Infill	14 Consolidation Code	14 Order No.						

NO ALLOWABLE WILL BE ASSIGNED TO THIS COMPLETION UNTIL ALL INTERESTS HAVE BEEN CONSOLIDATED
OR A NON-STANDARD UNIT HAS BEEN APPROVED BY THE DIVISION

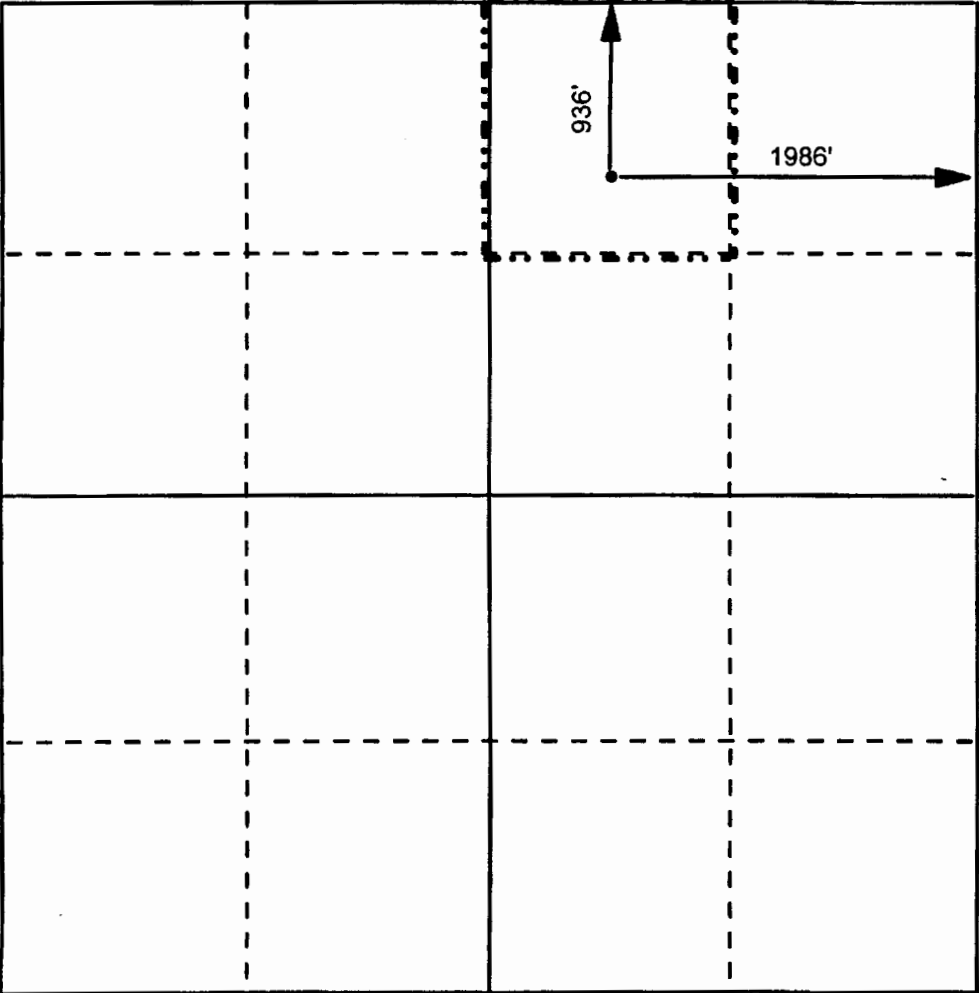
<div>16</div> 	<div>17 OPERATOR CERTIFICATION</div> <p><i>I hereby certify that the information contained herein is true and complete to the best of my knowledge and belief.</i></p> <p>Signature: <u>Debra J. Anderson</u></p> <p>Printed Name: <u>Debra J. Anderson</u></p> <p>Title: <u>Sr. Engineering Technician</u></p> <p>Date: <u>5/21/01</u></p>
	<div>18 SURVEYOR CERTIFICATION</div> <p><i>I hereby certify that the well location shown on this plat was plotted from field notes of actual surveys made by me or under my supervision, and that the same is true and correct to the best of my belief.</i></p> <p>Date Surveyed: _____</p> <p>Signature and Seal of Professional Surveyor: _____</p> <p>Certificate Number: _____</p>

District I
1625 N. French Drive, Hobbs, NM 88240

District II
P O Drawer DD, Artesia, NM 88210

District III
1000 Rio Brazos Rd., Aztec, NM 87410

District IV
1220 South St. Francis Drive, Santa Fe, NM 87505

State of New Mexico
Energy, Minerals and Natural Resources Department

OIL CONSERVATION DIVISION
1220 South St. Francis Drive
Santa Fe, New Mexico 87505

Form C-102
Revised October 18, 1994
Instruction on Back
Submit to Appropriate District Office
State Lease - 4 Copies
Fee Lease - 3 Copies

☐ AMENDED REPORT

WELL LOCATION AND ACREAGE DEDICATION PLAT

1 API Number 30-025-35137		2 Pool Code 50350		3 Pool Name Penrose Skelly; Grayburg	
4 Property Code 26470		5 Property Name HCorrigan			6 Well Number 13
7 OGRID No. 000873		8 Operator Name Apache Corporation			9 Elevation 3456

10 Surface Location									
UL or Lot No. B	Section 4	Township 22S	Range 37E	Lot Idn	Feet from the 936	North/South line North	Feet from the 1986	East/West line East	County Lea

11 Bottom Hole Location If Different From Surface									
UL or Lot No.	Section	Township	Range	Lot Idn	Feet from the	North/South line	Feet from the	East/West line	County

12 Dedicated Acres 40	13 Joint or Infill	14 Consolidation Code	14 Order No.
--------------------------	--------------------	-----------------------	--------------

NO ALLOWABLE WILL BE ASSIGNED TO THIS COMPLETION UNTIL ALL INTERESTS HAVE BEEN CONSOLIDATED
OR A NON-STANDARD UNIT HAS BEEN APPROVED BY THE DIVISION

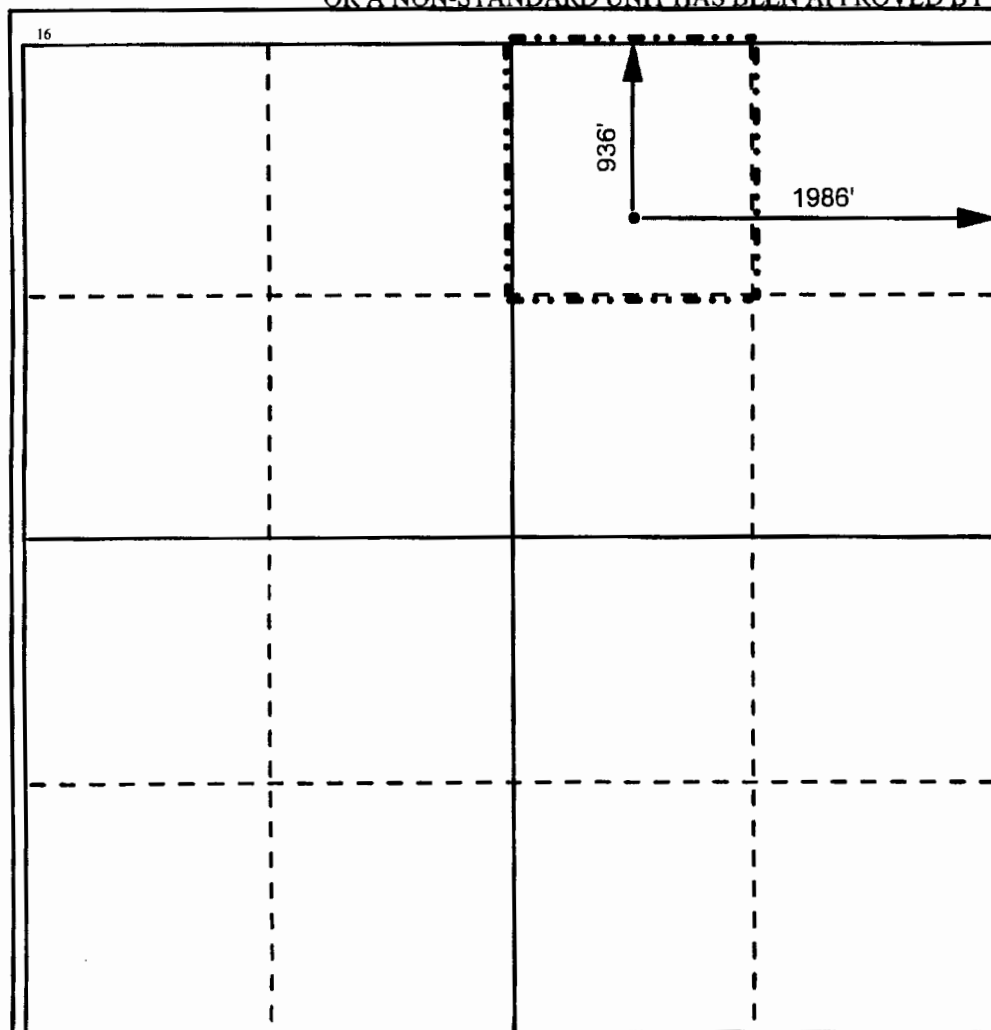

17 OPERATOR CERTIFICATION

I hereby certify that the information contained herein is true and complete to the best of my knowledge and belief.

Signature
Debra J. Anderson

Printed Name
Debra J. Anderson

Title
Sr. Engineering Technician

Date
5/21/01

18 SURVEYOR CERTIFICATION

I hereby certify that the well location shown on this plat was plotted from field notes of actual surveys made by me or under my supervision, and that the same is true and correct to the best of my belief.

Date Surveyed

Signature and Seal of Professional Surveyor

Certificate Number

DISTRICT I
1626 N. FRENCH DR., HOHEN, NM 86240

DISTRICT II
1301 W. GRAND AVENUE, ARTESIA, NM 86210

DISTRICT III
1000 Rio Brazos Rd., Aztec, NM 87410

DISTRICT IV
1220 S. ST. FRANCIS DR., SANTA FE, NM 87505

State of New Mexico
Energy, Minerals and Natural Resources Department

OIL CONSERVATION DIVISION
1220 SOUTH ST. FRANCIS DR.
Santa Fe, New Mexico 87505

Form C-102
Revised JUNE 10, 2003
Submit to Appropriate District Office
State Lease - 4 Copies
Fee Lease - 3 Copies

WELL LOCATION AND ACREAGE DEDICATION PLAT

☐ AMENDED REPORT

API Number 30-025-37326	Pool Code 50350	Pool Name Penrose Skelly; Grayburg
Property Code 26470	Property Name H CORRIGAN	Well Number 14
OGRID No. 00873	Operator Name APACHE CORPORATION	Elevation 3446'

Surface Location

UL or lot No. 1	Section 4	Township 22-S	Range 37-E	Lot Idn	Feet from the 330	North/South line NORTH	Feet from the 940	East/West line EAST	County LEA
--------------------	--------------	------------------	---------------	---------	----------------------	---------------------------	----------------------	------------------------	---------------

Bottom Hole Location If Different From Surface

UL or lot No.	Section	Township	Range	Lot Idn	Feet from the	North/South line	Feet from the	East/West line	County
---------------	---------	----------	-------	---------	---------------	------------------	---------------	----------------	--------

Dedicated Acres	Joint or Infill	Consolidation Code	Order No.
-----------------	-----------------	--------------------	-----------

NO ALLOWABLE WILL BE ASSIGNED TO THIS COMPLETION UNTIL ALL INTERESTS HAVE BEEN CONSOLIDATED
OR A NON-STANDARD UNIT HAS BEEN APPROVED BY THE DIVISION

LOT 4	LOT 3	LOT 2	LOT 1
39.91 AC	39.86 AC	39.80 AC	39.75 AC
GEODETIC COORDINATES NAD 27 NME Y=521075.0 N X=861410.4 E LAT.=32°25'37.57" N LONG.=103°09'43.37" W			
OPERATOR CERTIFICATION I hereby certify the the information contained herein is true and complete to the best of my knowledge and belief. Signature <u>Elaine Linton</u> Printed Name <u>Elaine Linton</u> Title <u>Engineer Technician</u> Date <u>September 7, 2005</u>			
SURVEYOR CERTIFICATION I hereby certify that the well location shown on this plat was plotted from field notes of actual surveys made by me or under my supervision, and that the same is true and correct to the best of my belief. DECEMBER 15, 2004 Date Surveyed _____ DEL Signature & Seal of Professional Surveyor GARY EIDSON 12/23/04 04.11.1668 Certificate No. GARY EIDSON 12641			

DISTRICT I

1625 N. FRENCH DR., HOBBBS, NM 88240

DISTRICT II

1301 W. GRAND AVENUE, ARTESIA, NM 86210

DISTRICT III

1000 Rio Brazos Rd., Aztec, NM 87410

DISTRICT IV

1220 S. ST. FRANCIS DR., SANTA FE, NM 87505

State of New Mexico

Energy, Minerals and Natural Resources Department

OIL CONSERVATION DIVISION

1220 SOUTH ST. FRANCIS DR.
Santa Fe, New Mexico 87505

Form C-102

Revised JUNE 10, 2003

Submit to Appropriate District Office

State Lease - 4 Copies

Fee Lease - 3 Copies

WELL LOCATION AND ACREAGE DEDICATION PLAT

☐ AMENDED REPORT

API Number 30-025-37264	Pool Code 24150	Pool Name Eunice; San Andres
Property Code 26470	Property Name H CORRIGAN	Well Number 15
OGRID No. 00873	Operator Name APACHE CORPORATION	Elevation 3449'

Surface Location

UL or lot No.	Section	Township	Range	Lot Idn	Feet from the	North/South line	Feet from the	East/West line	County
H	4	22-S	37-E		1890	NORTH	990	EAST	LEA

Bottom Hole Location If Different From Surface

UL or lot No.	Section	Township	Range	Lot Idn	Feet from the	North/South line	Feet from the	East/West line	County
Dedicated Acres 40	Joint or Infill	Consolidation Code	Order No.						

NO ALLOWABLE WILL BE ASSIGNED TO THIS COMPLETION UNTIL ALL INTERESTS HAVE BEEN CONSOLIDATED
OR A NON-STANDARD UNIT HAS BEEN APPROVED BY THE DIVISION

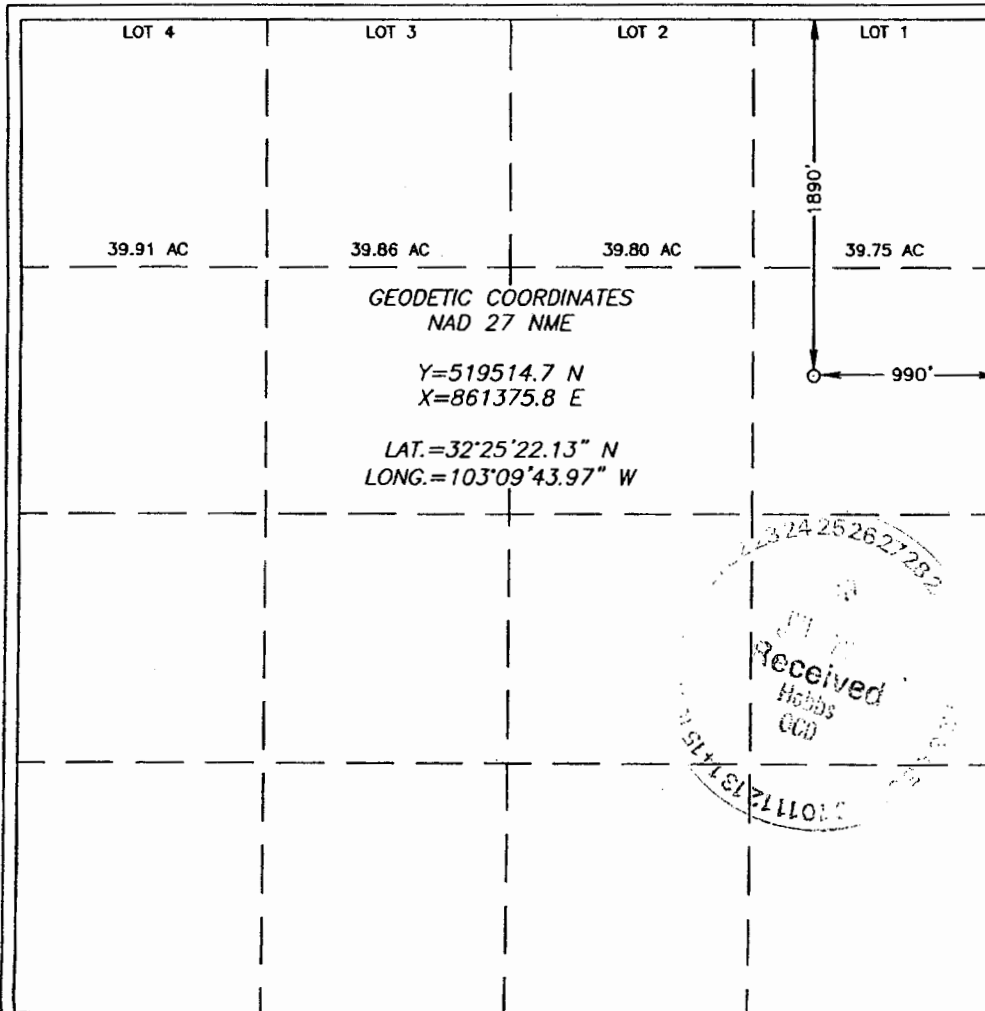

OPERATOR CERTIFICATION

I hereby certify the the information
contained herein is true and complete to the
best of my knowledge and belief.

Elaine Linton
Signature

Elaine Linton
Printed Name

Engineering Technician
Title

July 14, 2006
Date

SURVEYOR CERTIFICATION

I hereby certify that the well location shown
on this plat was plotted from field notes of
actual surveys made by me or under my
supervision and that the same is true and
correct to the best of my belief.

DECEMBER 15, 2004

Date Surveyed DEL

Signature & Seal of
Professional Surveyor

Gary E. Edson
NEW MEXICO
12/23/04
04.11.1669

Certificate No. GARY EDSON 12641

State of New Mexico

Energy, Minerals and Natural Resources Department

DISTRICT I

1625 N. FRENCH DR., HOBBBS, NM 86240

DISTRICT II

1301 W. GRAND AVENUE, ARTESIA, NM 88210

DISTRICT III

1000 Rio Brazos Rd., Aztec, NM 87410

DISTRICT IV

1220 S. ST. FRANCIS DR., SANTA FE, NM 87505

OIL CONSERVATION DIVISION

1220 SOUTH ST. FRANCIS DR.

Santa Fe, New Mexico 87505

Form C-102
Revised JUNE 10, 2003
Submit to Appropriate District Office
State Lease - 4 Copies
Fee Lease - 3 Copies

WELL LOCATION AND ACREAGE DEDICATION PLAT

☐ AMENDED REPORT

API Number 30-025-37264	Pool Code 50350	Pool Name Penrose Skelly; Grayburg
Property Code 26470	Property Name H CORRIGAN	Well Number 15
OGRID No. 00873	Operator Name APACHE CORPORATION	Elevation 3449'

Surface Location

UL or lot No.	Section	Township	Range	Lot Idn	Feet from the	North/South line	Feet from the	East/West line	County
H	4	22-S	37-E		1890	NORTH	990	EAST	LEA

Bottom Hole Location If Different From Surface

UL or lot No.	Section	Township	Range	Lot Idn	Feet from the	North/South line	Feet from the	East/West line	County

Dedicated Acres 40	Joint or Infill	Consolidation Code	Order No.
-----------------------	-----------------	--------------------	-----------

NO ALLOWABLE WILL BE ASSIGNED TO THIS COMPLETION UNTIL ALL INTERESTS HAVE BEEN CONSOLIDATED
OR A NON-STANDARD UNIT HAS BEEN APPROVED BY THE DIVISION

LOT 4 39.91 AC	LOT 3 39.86 AC	LOT 2 39.80 AC	LOT 1 39.75 AC
-------------------	-------------------	-------------------	-------------------

GEODETIC COORDINATES
NAD 27 NME
Y=519514.7 N
X=861375.8 E
LAT.=32°25'22.13" N
LONG.=103°09'43.97" W

1890'
990'

OPERATOR CERTIFICATION

I hereby certify the the information contained herein is true and complete to the best of my knowledge and belief.

Elaine Linton
Signature
Elaine Linton
Printed Name
Engineering Technician
Title
July 14, 2006
Date

SURVEYOR CERTIFICATION

I hereby certify that the well location shown on this plat was plotted from field notes of actual surveys made by me or under my supervision, and that the same is true and correct to the best of my belief.

DECEMBER 15, 2004

Date Surveyed
Signature & Seal of Professional Surveyor
GARY EIDSON
12/23/04
04.11.1669
Certificate No. GARY EIDSON 12841

DISTRICT I

1625 N. FRENCH DR., HOBBES, NM 86240

DISTRICT II

1301 W. GRAND AVENUE, ARTESIA, NM 88210

DISTRICT III

1000 Rio Brazos Rd., Aztec, NM 87410

DISTRICT IV

1220 S. ST. FRANCES DR., SANTA FE, NM 87505

State of New Mexico

Energy, Minerals and Natural Resources Department

OIL CONSERVATION DIVISION

1220 SOUTH ST. FRANCIS DR.
Santa Fe, New Mexico 87505

Form C-102

Revised JUNE 10, 2003

Submit to Appropriate District Office

State Lease - 4 Copies

Fee Lease - 3 Copies

WELL LOCATION AND ACREAGE DEDICATION PLAT

☐ AMENDED REPORT

API Number 30-025-37654	Pool Code 50350	Pool Name Penrose Skelly; Grayburg
Property Code 26470	Property Name H. CORRIGAN	Well Number 16
OGRID No. 00873	Operator Name APACHE CORPORATION	Elevation 3460'

Surface Location

UL or lot No.	Section	Township	Range	Lot Idn	Feet from the	North/South line	Feet from the	East/West line	County
2	4	22-S	37-E		430	NORTH	2310	EAST	LEA

Bottom Hole Location If Different From Surface

UL or lot No.	Section	Township	Range	Lot Idn	Feet from the	North/South line	Feet from the	East/West line	County

Dedicated Acres	Joint or Infill	Consolidation Code	Order No.
40			

NO ALLOWABLE WILL BE ASSIGNED TO THIS COMPLETION UNTIL ALL INTERESTS HAVE BEEN CONSOLIDATED
OR A NON-STANDARD UNIT HAS BEEN APPROVED BY THE DIVISION

LOT 4	LOT 3	LOT 2	LOT 1
39.91 AC	39.86 AC	39.80 AC	39.75 AC
<p>GEODETIC COORDINATES NAD 27 NME</p> <p>Y=520956.9 N X=860041.6 E</p> <p>LAT.=32°25'36.55" N LONG.=103°09'59.35" W</p>			
<p>OPERATOR CERTIFICATION</p> <p>I hereby certify the the information contained herein is true and complete to the best of my knowledge and belief.</p> <p><i>Elaine Linton</i> Signature</p> <p>Elaine Linton Printed Name</p> <p>Engineering Tech. Title</p> <p>July 17, 2006 Date</p>			
<p>SURVEYOR CERTIFICATION</p> <p>I hereby certify that the well location shown on this plat was plotted from field notes of actual surveys made by me or under my supervision, and that the same is true and correct to the best of my belief.</p> <p>JANUARY 3, 2006</p> <p>Date Surveyed</p> <p><i>RZB</i> Signature & Seal of Professional Surveyor</p> <p>Certificate No. CARY EIDSON 12641 RONALD J. EIDSON 3239</p>			

DISTRICT I

1626 N. FRENCH DR., MOBES, NM 86240

DISTRICT II

1301 W. GRAND AVENUE, ARTESIA, NM 86210

DISTRICT III

1000 Rio Brazos Rd., Aztec, NM 87410

DISTRICT IV

1220 S. ST. FRANCIS DR., SANTA FE, NM 87505

State of New Mexico

Energy, Minerals and Natural Resources Department

OIL CONSERVATION DIVISION

1220 SOUTH ST. FRANCIS DR.

Santa Fe, New Mexico 87505

Form C-102

Revised JUNE 10, 2003

Submit to Appropriate District Office

State Lease - 4 Copies

Fee Lease - 3 Copies

WELL LOCATION AND ACREAGE DEDICATION PLAT

☐ AMENDED REPORT

API Number 30-025-37747	Pool Code 50350	Pool Name Penrose Skelly; Grayburg
Property Code 26470	Property Name H. CORRIGAN	Well Number 17
OGRID No. 00873	Operator Name APACHE CORPORATION	Elevation 3455'

Surface Location

UL or lot No.	Section	Township	Range	Lot Idn	Feet from the	North/South line	Feet from the	East/West line	County
G	4	22-S	37-E		1500	NORTH	2280	EAST	LEA

Bottom Hole Location If Different From Surface

UL or lot No.	Section	Township	Range	Lot Idn	Feet from the	North/South line	Feet from the	East/West line	County

Dedicated Acres 40	Joint or Infill	Consolidation Code	Order No. NLSL-5347
-----------------------	-----------------	--------------------	------------------------

NO ALLOWABLE WILL BE ASSIGNED TO THIS COMPLETION UNTIL ALL INTERESTS HAVE BEEN CONSOLIDATED
OR A NON-STANDARD UNIT HAS BEEN APPROVED BY THE DIVISION

LOT 4	LOT 3	LOT 2	LOT 1
39.91 AC	39.86 AC	39.80 AC	39.75 AC
GEODETIC COORDINATES NAD 27 NME Y=519887.3 N X=860082.3 E LAT.=32°25'25.96" N LONG.=103°09'59.01" W		1500' 2280'	

OPERATOR CERTIFICATION

I hereby certify the the information contained herein is true and complete to the best of my knowledge and belief.

Signature: *[Signature]*
 Printed Name: Elaine Linton
 Title: Engineering Tech.
 Date: July 17, 2006

SURVEYOR CERTIFICATION

I hereby certify that the well location shown on this plat was plotted from field notes of actual surveys made by me or under my supervision, and that the same is true and correct to the best of my belief.

JANUARY 3, 2006

Date Surveyed: RZB
 Signature & Seal of Professional Surveyor: *[Signature]*
 Certificate No. GARY EIDSON 12841
 RONALD J EIDSON 3239

DISTRICT I
1825 N. FRONCE DR., HOBBS, NM 88240

DISTRICT II
1301 W. GRAND AVENUE, ARTESIA, NM 88210

DISTRICT III
1000 Rio Brazos Rd., Aztec, NM 87410

DISTRICT IV
1220 S. ST. FRANCIS DR., SANTA FE, NM 87505

State of New Mexico
Energy, Minerals and Natural Resources Department

OIL CONSERVATION DIVISION
1220 SOUTH ST. FRANCIS DR.
Santa Fe, New Mexico 87505

Form C-102
Revised October 12, 2005
Submit to Appropriate District Office
State Lease - 4 Copies
Fee Lease - 3 Copies

WELL LOCATION AND ACREAGE DEDICATION PLAT

☐ AMENDED REPORT

API Number 30-025-38009	Pool Code 06660	Pool Name Blinebry D:1 & Gas <D:1>
Property Code 26470	Property Name H. CORRIGAN	Well Number 18
OCRID No. 873	Operator Name APACHE CORPORATION	Elevation 3440'

Surface Location

UL or lot No.	Section	Township	Range	Lot Idn	Feet from the	North/South line	Feet from the	East/West line	County
1	4	22-S	37-E		330	NORTH	330	EAST	LEA

Bottom Hole Location If Different From Surface

UL or lot No.	Section	Township	Range	Lot Idn	Feet from the	North/South line	Feet from the	East/West line	County

Dedicated Acres 40	Joint or Infill	Consolidation Code	Order No.
------------------------------	-----------------	--------------------	-----------

NO ALLOWABLE WILL BE ASSIGNED TO THIS COMPLETION UNTIL ALL INTERESTS HAVE BEEN CONSOLIDATED
OR A NON-STANDARD UNIT HAS BEEN APPROVED BY THE DIVISION

LOT 4	LOT 3	LOT 2	LOT 1
			330'
			330'
39.91 AC	39.86 AC	39.80 AC	39.75 AC
GEODETC COORDINATES NAD 27 NME Y=521074.8 N X=862020.6 E LAT.=32°25'37.50" N LONG.=103°09'36.25" W			
OPERATOR CERTIFICATION I hereby certify that the information herein is true and complete to the best of my knowledge and belief, and that this organization either owns a working interest or unleased mineral interest in the land including the proposed bottom hole location or has a right to drill this well at this location pursuant to a contract with an owner of such mineral or working interest, or to a voluntary pooling agreement or a compulsory pooling order heretofore entered by the division. Signature <u>Lana Williams</u> Date <u>7/13/06</u> Printed Name <u>Lana Williams</u>			
SURVEYOR CERTIFICATION I hereby certify that the well location shown on this plat was plotted from field notes of actual surveys made by me or under my supervision, and that the same is true and correct to the best of my belief. Date Surveyed <u>MAY 31, 2006</u> MR Signature & Seal of <u>GARY EDISON</u> Professional Surveyor NEW MEXICO 6/14/06 06.11.0896 Certificate No. <u>GARY EDISON</u> 12841 <u>RONALD J. EDISON</u> 3239			

DISTRICT I
1625 N. FRENCH DR., BOODS, NM 88240

DISTRICT II
1301 V. GRAND AVENUE, ARTESIA, NM 88210

DISTRICT III
1000 Rio Brazos Rd., Aztec, NM 87410

DISTRICT IV
1220 S. ST. FRANCIS DR., SANTA FE, NM 87505

State of New Mexico
Energy, Minerals and Natural Resources Department

OIL CONSERVATION DIVISION
1220 SOUTH ST. FRANCIS DR.
Santa Fe, New Mexico 87505

Form C-102
Revised October 12, 2005
Submit to Appropriate District Office
State Lease - 4 Copies
Fee Lease - 3 Copies

WELL LOCATION AND ACREAGE DEDICATION PLAT

☐ AMENDED REPORT

API Number 30-025-38009	Pool Code 60240	Pool Name Tubb Oil & Gas <O.I>
Property Code 26470	Property Name H. CORRIGAN	Well Number 18
OGRID No. 873	Operator Name APACHE CORPORATION	Elevation 3440'

Surface Location

UL or lot No.	Section	Township	Range	Lot Idn	Feet from the	North/South line	Feet from the	East/West line	County
1	4	22-S	37-E		330	NORTH	330	EAST	LEA

Bottom Hole Location If Different From Surface

UL or lot No.	Section	Township	Range	Lot Idn	Feet from the	North/South line	Feet from the	East/West line	County
Dedicated Acres 4.0	Joint or Infill	Consolidation Code	Order No.						

NO ALLOWABLE WILL BE ASSIGNED TO THIS COMPLETION UNTIL ALL INTERESTS HAVE BEEN CONSOLIDATED
OR A NON-STANDARD UNIT HAS BEEN APPROVED BY THE DIVISION

LOT 4	LOT 3	LOT 2	LOT 1	
39.91 AC	39.86 AC	39.80 AC	39.75 AC	
GEODETC COORDINATES NAD 27 NME Y=521074.8 N X=862020.6 E LAT.=32°25'37.50" N LONG.=103°09'36.25" W				
				OPERATOR CERTIFICATION <i>I hereby certify that the information herein is true and complete to the best of my knowledge and belief, and that this organization either owns a working interest or unleased mineral interest in the land including the proposed bottom hole location or has a right to drill this well at this location pursuant to a contract with an owner of such mineral or working interest, or to a voluntary pooling agreement or a compulsory pooling order heretofore entered by the division.</i> <i>Lana Williams</i> Signature Date 7/13/06 <i>Lana Williams</i> Printed Name
				SURVEYOR CERTIFICATION <i>I hereby certify that the well location shown on this plat was plotted from field notes of actual surveys made by me or under my supervision, and that the same is true and correct to the best of my belief.</i> MAY 31, 2006
				Date Surveyed: _____ MR Signature of Seal: _____ Professional Surveyor <i>GARY M. EDSON</i> 6/24/06 06.11.0896
				Certificate No. GARY EDSON 12841 RONALD J. EDSON 3239

DISTRICT I
1625 N. FERNET DR., ROSA, NM 86240

DISTRICT II
1301 W. GRAND AVENUE, ARTESIA, NM 86210

DISTRICT III
1000 Rio Brazos Rd., Aztec, NM 87410

DISTRICT IV
1220 S. ST. FRANCIS DR., SANTA FE, NM 87505

State of New Mexico
Energy, Minerals and Natural Resources Department

OIL CONSERVATION DIVISION
1220 SOUTH ST. FRANCIS DR.
Santa Fe, New Mexico 87505

Form C-102
Revised October 12, 2005
Submit to Appropriate District Office
State Lease - 4 Copies
Fee Lease - 3 Copies

WELL LOCATION AND ACREAGE DEDICATION PLAT

☐ AMENDED REPORT

API Number 30-025-38219	Pool Code 06660	Pool Name Blincy 046	<0.1>
Property Code 26470	Property Name H. CORRIGAN		Well Number 20
OCRID No. 873	Operator Name APACHE CORPORATION		Elevation 3437'

Surface Location

UL or lot No.	Section	Township	Range	Lot Idn	Feet from the	North/South line	Feet from the	East/West line	County
H	4	22-S	37-E		1480	NORTH	330	EAST	LEA

Bottom Hole Location If Different From Surface

UL or lot No.	Section	Township	Range	Lot Idn	Feet from the	North/South line	Feet from the	East/West line	County
Dedicated Acres 40		Joint or Infill	Consolidation Code		Order No.				

NO ALLOWABLE WILL BE ASSIGNED TO THIS COMPLETION UNTIL ALL INTERESTS HAVE BEEN CONSOLIDATED
OR A NON-STANDARD UNIT HAS BEEN APPROVED BY THE DIVISION

LOT 4	LOT 3	LOT 2	LOT 1
39.91 AC	39.86 AC	39.80 AC	39.75 AC
GEODETIC COORDINATES NAD 83 / NME Y=519924.9 N X=862031.7 E LAT.=32.423923" N LONG.=103.160074" W LAT.=32°25'26.12" N LONG.=103°09'36.27" W			
1480' 330'			
OPERATOR CERTIFICATION I hereby certify that the information herein is true and complete to the best of my knowledge and belief, and that this organization either owns a working interest or unleased mineral interest in the land including the proposed bottom hole location or has a right to drill this well at this location pursuant to a contract with an owner of such mineral or working interest, or to a voluntary pooling agreement or a compulsory pooling order heretofore entered by the division. Signature: <u>Lana Williams</u> Date: <u>12/19/06</u> Printed Name: <u>Lana Williams</u>			
SURVEYOR CERTIFICATION I hereby certify that the well location shown on this plat was plotted from field notes of actual surveys made by me or under my supervision, and that the same is true and correct to the best of my belief. JUNE 13, 2006 Date Surveyed: _____ MR Signature: _____ Seal of Professional Surveyor Certificate No. <u>06.11.0952</u> Certificate No. <u>GARY EIDSON</u> 12641 RONALD J. EIDSON 3239			

DISTRICT I

1625 N. FRENCH DR., BOHRS, NM 88240

DISTRICT II

1301 W. GRAND AVENUE, ARTESIA, NM 88210

DISTRICT III

1000 Rio Brazos Rd., Aztec, NM 87410

DISTRICT IV

1220 S. ST. FRANCIS DR., SANTA FE, NM 87505

State of New Mexico

Energy, Minerals and Natural Resources Department

OIL CONSERVATION DIVISION
1220 SOUTH ST. FRANCIS DR.
Santa Fe, New Mexico 87505

Form C-102

Revised October 12, 2005

Submit to Appropriate District Office

State Lease - 4 Copies

Fee Lease - 3 Copies

WELL LOCATION AND ACREAGE DEDICATION PLAT

☐ AMENDED REPORT

API Number 30-025-38219	Pool Code 60240	Pool Name Tubb 8+6 <8:1>
Property Code 26470	Property Name H. CORRIGAN	Well Number 20
GRID No. 873	Operator Name APACHE CORPORATION	Elevation 3437'

Surface Location

UL or lot No.	Section	Township	Range	Lot Idn	Feet from the	North/South line	Feet from the	East/West line	County
H	4	22-S	37-E		1480	NORTH	330	EAST	LEA

Bottom Hole Location If Different From Surface

UL or lot No.	Section	Township	Range	Lot Idn	Feet from the	North/South line	Feet from the	East/West line	County

Dedicated Acres	Joint or Infill	Consolidation Code	Order No.
40			

NO ALLOWABLE WILL BE ASSIGNED TO THIS COMPLETION UNTIL ALL INTERESTS HAVE BEEN CONSOLIDATED
OR A NON-STANDARD UNIT HAS BEEN APPROVED BY THE DIVISION

LOT 4	LOT 3	LOT 2	LOT 1
39.91 AC	39.86 AC	39.80 AC	39.78 AC
<p>GEODETIC COORDINATES NAD 83 NME</p> <p>Y=519924.9 N X=862031.7 E</p> <p>LAT.=32.423923° N LONG.=103.160074° W</p> <p>LAT.=32°25'26.12" N LONG.=103°09'36.27" W</p>			

OPERATOR CERTIFICATION

I hereby certify that the information herein is true and complete to the best of my knowledge and belief, and that this organization either owns a working interest or unleased mineral interest in the land including the proposed bottom hole location or has a right to drill this well at this location pursuant to a contract with an owner of such mineral or working interest, or to a voluntary pooling agreement or a compulsory pooling order heretofore entered by the division.

Lana Williams 12/19/06
Signature Date

Lana Williams
Printed Name

SURVEYOR CERTIFICATION

I hereby certify that the well location shown on this plat was plotted from field notes of actual surveys made by me or under my supervision, and that the same is true and correct to the best of my belief.

JUNE 13, 2006

Date Surveyed MR

Signature of Professional Surveyor
Ronald E. Edson 6/22/06
Professional Surveyor

06.11.0952

Certificate No. CARY EDSON 12841
RONALD E. EDSON 3238

DISTRICT I

1625 N. FRENCHE DR., HOBBS, NM 88240

DISTRICT II

1301 W. GRAND AVENUE, ARTESIA, NM 88210

DISTRICT III

1000 Rio Brazos Rd., Aztec, NM 87410

DISTRICT IV

1220 S. ST. FRANCIS DR., SANTA FE, NM 87505

State of New Mexico

Energy, Minerals and Natural Resources Department

OIL CONSERVATION DIVISION

1220 SOUTH ST. FRANCIS DR.
Santa Fe, New Mexico 87505

Form C-102

Revised October 12, 2005

Submit to Appropriate District Office

State Lease - 4 Copies

Fee Lease - 3 Copies

WELL LOCATION AND ACREAGE DEDICATION PLAT

☐ AMENDED REPORT

API Number 30-025-38219	Pool Code 19190	Pool Name Drinkard
Property Code 26470	Property Name H. CORRIGAN	Well Number 20
GRID No. 873	Operator Name APACHE CORPORATION	Elevation 3437'

Surface Location

UL or lot No.	Section	Township	Range	Lot Idn	Feet from the	North/South line	Feet from the	East/West line	County
H	4	22-S	37-E		1480	NORTH	330	EAST	LEA

Bottom Hole Location If Different From Surface

UL or lot No.	Section	Township	Range	Lot Idn	Feet from the	North/South line	Feet from the	East/West line	County
Dedicated Acres 40	Joint or Infill	Consolidation Code	Order No.						

NO ALLOWABLE WILL BE ASSIGNED TO THIS COMPLETION UNTIL ALL INTERESTS HAVE BEEN CONSOLIDATED
OR A NON-STANDARD UNIT HAS BEEN APPROVED BY THE DIVISION

LOT 4	LOT 3	LOT 2	LOT 1
39.91 AC	39.86 AC	39.80 AC	39.75 AC
<p>GEODETIC COORDINATES NAD 83 NME</p> <p>Y=519924.9 N X=862031.7 E</p> <p>LAT.=32.423923° N LONG.=103.160074° W</p> <p>LAT.=32°25'26.12" N LONG.=103°09'36.27" W</p>			
<p>OPERATOR CERTIFICATION</p> <p>I hereby certify that the information herein is true and complete to the best of my knowledge and belief, and that this organization either owns a working interest or unleased mineral interest in the land including the proposed bottom hole location or has a right to drill this well at this location pursuant to a contract with an owner of such mineral or working interest, or to a voluntary pooling agreement or a compulsory pooling order heretofore entered by the division.</p> <p><i>Lana Williams</i> 12/9/06 Signature Date Lana Williams Printed Name</p>			
<p>SURVEYOR CERTIFICATION</p> <p>I hereby certify that the well location shown on this plat was plotted from field notes of actual surveys made by me or under my supervision, and that the same is true and correct to the best of my belief.</p> <p>JUNE 13, 2006</p> <p>Date Surveyed MR</p> <p>Signature of Professional Surveyor <i>Ronald J. Edson</i> 6/22/06 06.11.0952</p> <p>Certificate No. GARY EDSON 12541 RONALD J. EDSON 3239</p>			

Cul

RECEIVED

FEB 02 2009

HOBBSOCD

RECEIVED

DISTRICT I
1826 N. French Dr., Hobbs, NM 88240

DISTRICT II
1301 W. Grand Avenue, Artesia, NM 88210

DISTRICT III
1000 E. Rio Puerco Blvd., Hobbs, NM 88240

DISTRICT IV
1220 S. St. Francis Dr., Santa Fe, NM 87505

OCT 31 2008

State of New Mexico
Energy, Minerals and Natural Resources Department

OIL CONSERVATION DIVISION

1220 South St. Francis Dr.
Santa Fe, New Mexico 87505

Form C-102
Revised October 12, 2005

Submit to Appropriate District Office

State Lease - 4 Copies

Fee Lease - 3 Copies

☐ AMENDED REPORT

WELL LOCATION AND ACREAGE DEDICATION PLAT

API Number 30-025-38902	Pool Code 6660	Pool Name Blinebry Oil & Gas
Property Code 26470	Property Name H CORRIGAN	Well Number 21
UGRID No. 873	Operator Name APACHE CORPORATION	Elevation 3458'

Surface Location

UL or lot No.	Section	Township	Range	Lot Ida	Feet from the	North/South line	Feet from the	East/West line	County
B	4	22 S	37 E		520	NORTH	2210	EAST	LEA

Bottom Hole Location If Different From Surface

UL or lot No.	Section	Township	Range	Lot Ida	Feet from the	North/South line	Feet from the	East/West line	County

Dedicated Acres 40	Joint or Infill	Consolidation Code	Order No.
-----------------------	-----------------	--------------------	-----------

NO ALLOWABLE WILL BE ASSIGNED TO THIS COMPLETION UNTIL ALL INTERESTS HAVE BEEN CONSOLIDATED
OR A NON-STANDARD UNIT HAS BEEN APPROVED BY THE DIVISION

<p>SURFACE LOCATION Lat - N32°25'36.17" Long - W103°09'59.79" SPC- N.: 520935.412 E.: 901334.234 (NAD-83)</p>	<p>OPERATOR CERTIFICATION</p> <p>I hereby certify that the information contained herein is true and complete to the best of my knowledge and belief, and that this organization either owns a working interest or unleased mineral interest in the land including the proposed bottom hole location pursuant to a contract with an owner of such a mineral or working interest, or to a voluntary pooling agreement or a compulsory pooling order heretofore entered by the division.</p> <p><u>A. Mackay</u> 10/30/08 Signature Date</p> <p><u>S. Mackay</u> Printed Name</p>	
	<p>SURVEYOR CERTIFICATION</p> <p>I hereby certify that the well location shown on this plat was plotted from field notes of actual surveys made by me or under my supervision, and that the same is true and correct to the best of my belief.</p> <p>MARCH 6, 2008 Date Surveyed</p> <p><u>GARY L. JONES</u> Signature Professional Surveyor</p> <p> W.C. [unclear]</p> <p>Certificate No. Gary L. Jones 7977</p> <p>BASIN SURVEYS</p>	

RECEIVED

RECEIVED

FEB 02 2009

DISTRICT I
1626 N. French Dr., Hobbs, NM 88240

State of New Mexico
Energy, Minerals and Natural Resources

Form C-102
Revised October 12, 2006

DISTRICT II
1301 W. Grand Avenue, Hobbs, NM 88240

DISTRICT III
1000 N. Grand Avenue, Hobbs, NM 88240

DISTRICT IV
1220 S. St. Francis Dr., Santa Fe, NM 87505

OIL CONSERVATION DIVISION
1220 South St. Francis Dr.
Santa Fe, New Mexico 87505

HOBBSOCD

Submit to Appropriate District Office
State Lease - 4 Copies
Fee Lease - 3 Copies

☐ AMENDED REPORT

WELL LOCATION AND ACREAGE DEDICATION PLAT

API Number 30-025-38902	Pool Code 60240	Pool Name Tubb Oil & Gas
Property Code 26470	Property Name H CORRIGAN	Well Number 21
OCNID No. 873	Operator Name APACHE CORPORATION	Elevation 3458'

Surface Location

UL or lot No. B	Section 4	Township 22 S	Range 37 E	Lot Idn	Feet from the 520	North/South line NORTH	Feet from the 2210	East/West line EAST	County LEA
--------------------	--------------	------------------	---------------	---------	----------------------	---------------------------	-----------------------	------------------------	---------------

Bottom Hole Location If Different From Surface

UL or lot No.	Section	Township	Range	Lot Idn	Feet from the	North/South line	Feet from the	East/West line	County
Dedicated Acres 40		Joint or Infill	Consolidation Code	Order No.					

NO ALLOWABLE WILL BE ASSIGNED TO THIS COMPLETION UNTIL ALL INTERESTS HAVE BEEN CONSOLIDATED
OR A NON-STANDARD UNIT HAS BEEN APPROVED BY THE DIVISION

<p>SURFACE LOCATION Lat - N32°25'36.17" Long - W103°09'59.79" SPC- N.: 520935.412 E.: 901334.234 (NAD-83)</p>			<p>OPERATOR CERTIFICATION</p> <p>I hereby certify that the information contained herein is true and complete to the best of my knowledge and belief, and that this organization either owns a working interest or undivided mineral interest in the land including the proposed bottom hole location pursuant to a contract with an owner of such a mineral or working interest, or to a voluntary pooling agreement or a compulsory pooling order heretofore entered by the division.</p> <p><i>S. Mackay</i> 10/30/08 Signature Date</p> <p>S. Mackay Printed Name</p>
			<p>SURVEYOR CERTIFICATION</p> <p>I hereby certify that the well location shown on this plat was plotted from field notes of actual surveys made by me or under my supervision and that the same is true and correct to the best of my belief.</p> <p>MARCH 6, 2008 Date Surveyed</p> <p>GARY L. JONES Signature & Title Professional Surveyor</p> <p>7977 Certificate No.</p>
			<p>W.A. [Signature]</p>
			<p>Basin Surveys</p>

RECEIVED

RECEIVED

DISTRICT I

1626 N. French Dr., Hobbs, NM 88401

DISTRICT II

1301 W. Grand Avenue, Artesia, NM 88210

DISTRICT III

1000 Rio Arriba Rd., Aztec, NM 87410

DISTRICT IV

1220 S. St. Francis Dr., Santa Fe, NM 87505

OCT 31 2008

State of New Mexico
Energy, Minerals and Natural Resources Department

FEB 02 2009

Form C-102
Revised October 12, 2005Submit to Appropriate District Office
State Lease - 4 Copies
Fee Lease - 3 Copies

OIL CONSERVATION DIVISION

1220 South St. Francis Dr.
Santa Fe, New Mexico 87505☐ AMENDED REPORT

WELL LOCATION AND ACREAGE DEDICATION PLAT

API Number 30-025-38902	Pool Code 19190	Pool Name Drinkard
Property Code 26470	Property Name H CORRIGAN	Well Number 21
GRID No. 873	Operator Name APACHE CORPORATION	Elevation 3458'

Surface Location

UL or lot No.	Section	Township	Range	Lot Idn	Feet from the	North/South line	Feet from the	East/West line	County
B	4	22 S	37 E		520	NORTH	2210	EAST	LEA

Bottom Hole Location If Different From Surface

UL or lot No.	Section	Township	Range	Lot Idn	Feet from the	North/South line	Feet from the	East/West line	County
Dedicated Acres 40		Joint or Infill		Consolidation Code		Order No.			

NO ALLOWABLE WILL BE ASSIGNED TO THIS COMPLETION UNTIL ALL INTERESTS HAVE BEEN CONSOLIDATED
OR A NON-STANDARD UNIT HAS BEEN APPROVED BY THE DIVISION

<p>SURFACE LOCATION Lat - N32°25'36.17" Long - W103°09'59.79" SPC- N.: 520935.412 E.: 901334.234 (NAD-83)</p>	<p>520'</p> <p>S.L.</p> <p>2210'</p>	<p>OPERATOR CERTIFICATION</p> <p>I hereby certify that the information contained herein is true and complete to the best of my knowledge and belief, and that this organization either owns a working interest or unleased mineral interest in the land including the proposed bottom hole location pursuant to a contract with an owner of such a mineral or working interest, or to a voluntary pooling agreement or a compulsory pooling order heretofore entered by the division.</p> <p><i>S. Mackay</i> 10/30/08 Signature Date</p> <p>S. Mackay Printed Name</p>	
		<p>SURVEYOR CERTIFICATION</p> <p>I hereby certify that the well location shown on this plat was plotted from field notes of actual surveys made by me or under my supervision and that the same is true and correct to the best of my belief.</p> <p>MARCH 6, 2008 Date Surveyed</p> <p>Signature of Surveyor Professional Surveyor</p> <p>W/L</p>	
		<p>Certificate No. Gary L. Jones 7977</p> <p>BASIN SURVEYS</p>	

RECEIVED

JUL 20 2010

HOBBSOCD

Form C-102

Revised October 12, 2005

Submit to Appropriate District Office

State Lease - 4 Copies

Fee Lease - 3 Copies

DISTRICT I

1625 N. FRENCH DR., HOBBS, NM 88240

DISTRICT II

1301 W. GRAND AVENUE, ARTESIA, NM 88210

DISTRICT III

1000 RIO BRAZOS RD., AZTEC, NM 87410

DISTRICT IV

11885 S. ST. FRANCIS DR., SANTA FE, NM 87505

State of New Mexico
Energy, Minerals and Natural Resources Department

OIL CONSERVATION DIVISION

11885 SOUTH ST. FRANCIS DR.
Santa Fe, New Mexico 87505

WELL LOCATION AND ACREAGE DEDICATION PLAT

☐ AMENDED REPORT

API Number 30-025-39715	Pool Code 6660	Pool Name BLUEBRY OIL + GAS (OIL)
Property Code 26470	Property Name H. CORRIGAN	Well Number 22
OGRID No. 873	Operator Name APACHE CORPORATION	Elevation 3448'

Surface Location

UL or lot No.	Section	Township	Range	Lot Idn	Feet from the	North/South line	Feet from the	East/West line	County
H	4	22-S	37-E		1550	NORTH	1280	EAST	LEA

Bottom Hole Location If Different From Surface

UL or lot No.	Section	Township	Range	Lot Idn	Feet from the	North/South line	Feet from the	East/West line	County
1	4	22-S	37-E		1285	NORTH	1307	EAST	LEA
Dedicated Acres 40	Joint or Infill	Consolidation Code	Order No.						

NO ALLOWABLE WILL BE ASSIGNED TO THIS COMPLETION UNTIL ALL INTERESTS HAVE BEEN CONSOLIDATED
OR A NON-STANDARD UNIT HAS BEEN APPROVED BY THE DIVISION

LOT 4 39.91 AC	LOT 3 39.86 AC	LOT 2 39.80 AC	LOT 1 39.75 AC
<p>GR. AZ. = 353°36'47"</p> <p>HORZ. DIST. = 266.4'</p>			<p>B.H.</p> <p>S.L.</p> <p>1280'</p>
<p>GEODETIC COORDINATES</p> <p>NAD 27 NME</p> <p>SURFACE LOCATION</p> <p>Y=519846.4 N</p> <p>X=861082.5 E</p> <p>LAT.=32.423736° N</p> <p>LONG.=103.163152° W</p> <p>LAT.=32°25'25.45" N</p> <p>LONG.=103°09'47.35" W</p> <p>BOTTOM HOLE LOCATION</p> <p>Y=520110.8 N</p> <p>X=861052.2 E</p>			

OPERATOR CERTIFICATION

I hereby certify that the information herein is true and complete to the best of my knowledge and belief, and that this organization either owns a working interest or unleased mineral interest in the land including the proposed bottom hole location or has a right to drill this well at this location pursuant to a contract with an owner of such mineral or working interest, or to a voluntary pooling agreement or a compulsory pooling order heretofore entered by the division.

Reesa Holland 7-13-10
Signature Date

REESA HOLLAND
Printed Name

SURVEYOR CERTIFICATION

I hereby certify that the well location shown on this plat was plotted from field notes of actual surveys made by me or under my supervision, and that the same is true and correct to the best of my belief.

MARCH 3 2010
Date Surveyed

G. EIDSON DSS
Signature & Seal of Professional Surveyor

12641
10.13.0294

Certificate No. GARY EIDSON 12641
RONALD J. EIDSON 3239

RECEIVED

JUL 20 2010

DISTRICT I
1625 N. FRENCH DR., HOBBS, NM 88240

State of New Mexico
Energy, Minerals and Natural Resources Department

HOBBSOCD Form C-102

DISTRICT II
1301 W. GRAND AVENUE, ARTESIA, NM 88210

OIL CONSERVATION DIVISION

Revised October 12, 2005
Submit to Appropriate District Office
State Lease - 4 Copies
Fee Lease - 3 Copies

DISTRICT III
1000 RIO BRAZOS RD., AZTEC, NM 87410

11885 SOUTH ST. FRANCIS DR.
Santa Fe, New Mexico 87505

DISTRICT IV
11885 S. ST. FRANCIS DR., SANTA FE, NM 87505

WELL LOCATION AND ACREAGE DEDICATION PLAT

☐ AMENDED REPORT

API Number 30-025-39715	Pool Code 60240	Pool Name TUBB OIL + GAS (OIL)
Property Code 26470	Property Name H. CORRIGAN	Well Number 22
OGRID No. 873	Operator Name APACHE CORPORATION	Elevation 3448'

Surface Location

UL or lot No.	Section	Township	Range	Lot Idn	Feet from the	North/South line	Feet from the	East/West line	County
H	4	22-S	37-E		1550	NORTH	1280	EAST	LEA

Bottom Hole Location If Different From Surface

UL or lot No.	Section	Township	Range	Lot Idn	Feet from the	North/South line	Feet from the	East/West line	County
1	4	22-S	37-E		1285	NORTH	1307	EAST	LEA
Dedicated Acres 40		Joint or Infill	Consolidation Code	Order No.					

NO ALLOWABLE WILL BE ASSIGNED TO THIS COMPLETION UNTIL ALL INTERESTS HAVE BEEN CONSOLIDATED
OR A NON-STANDARD UNIT HAS BEEN APPROVED BY THE DIVISION

LOT 4 39.91 AC	LOT 3 39.86 AC	LOT 2 39.80 AC	LOT 1 39.75 AC
<p>B.H. 1285' 1550' 1307' 1280'</p> <p>GR. AZ. = 353°36'47" HORZ. DIST. = 266.4'</p> <p>S.L.</p>			
<p>GEODETIC COORDINATES NAD 27 NME SURFACE LOCATION Y=519846.4 N X=861082.5 E</p> <p>LAT. = 32.423736° N LONG. = 103.163152° W</p> <p>LAT. = 32°25'25.45" N LONG. = 103°09'47.35" W</p> <p>BOTTOM HOLE LOCATION Y=520110.8 N X=861052.2 E</p>			

OPERATOR CERTIFICATION

I hereby certify that the information herein is true and complete to the best of my knowledge and belief, and that this organization either owns a working interest or unleased mineral interest in the land including the proposed bottom hole location or has a right to drill this well at this location pursuant to a contract with an owner of such mineral or working interest, or to a voluntary pooling agreement or a compulsory pooling order heretofore entered by the division.

Reesa Holland 7-13-10
Signature Date
REESEA HOLLAND
Printed Name

SURVEYOR CERTIFICATION

I hereby certify that the well location shown on this plat was plotted from field notes of actual surveys made by me or under my supervision, and that the same is true and correct to the best of my belief.

MAR 31 2010
Date Surveyed
Signature & Seal of Professional Surveyor
12641
Certificate No. 12641
RONALD J. EIDSON 3239

RECEIVED

DISTRICT I
1625 N. FRENCH DR., HOBBES, NM 88240

State of New Mexico
Energy, Minerals and Natural Resources Department

JUL 20 2010

Form C-102

DISTRICT II
1301 W. GRAND AVENUE, ARTESIA, NM 88210

OIL CONSERVATION DIVISION

HOBBES CD

Revised October 12, 2005

Submit to Appropriate District Office

State Lease - 4 Copies

Fee Lease - 3 Copies

DISTRICT III
1000 RIO BRAZOS RD., AZTEC, NM 87410

11885 SOUTH ST. FRANCIS DR.
Santa Fe, New Mexico 87505

DISTRICT IV
11885 S. ST. FRANCIS DR., SANTA FE, NM 87505

WELL LOCATION AND ACREAGE DEDICATION PLAT

☐ AMENDED REPORT

API Number 30-025-39715	Pool Code 19190	Pool Name DRINKARD
Property Code 26470	Property Name H. CORRIGAN	Well Number 22
OGRID No. 873	Operator Name APACHE CORPORATION	Elevation 3448'

Surface Location

UL or lot No.	Section	Township	Range	Lot Idn	Feet from the	North/South line	Feet from the	East/West line	County
H	4	22-S	37-E		1550	NORTH	1280	EAST	LEA

Bottom Hole Location If Different From Surface

UL or lot No.	Section	Township	Range	Lot Idn	Feet from the	North/South line	Feet from the	East/West line	County
1	4	22-S	37-E		1285	NORTH	1307	EAST	LEA

Dedicated Acres	Joint or Infill	Consolidation Code	Order No.
40			

NO ALLOWABLE WILL BE ASSIGNED TO THIS COMPLETION UNTIL ALL INTERESTS HAVE BEEN CONSOLIDATED
OR A NON-STANDARD UNIT HAS BEEN APPROVED BY THE DIVISION

LOT 4 39.91 AC	LOT 3 39.86 AC	LOT 2 39.80 AC	LOT 1 39.75 AC
<p>GR. AZ. = 353°36'47"</p> <p>HORZ. DIST. = 266.4'</p>			
<p>GEODETIC COORDINATES</p> <p>NAD 27 NME</p> <p>SURFACE LOCATION</p> <p>Y=519846.4 N</p> <p>X=861082.5 E</p> <p>LAT.=32.423736° N</p> <p>LONG.=103.163152° W</p> <p>LAT.=32°25'25.45" N</p> <p>LONG.=103°09'47.35" W</p> <p>BOTTOM HOLE LOCATION</p> <p>Y=520110.8 N</p> <p>X=861052.2 E</p>			
<p>OPERATOR CERTIFICATION</p> <p>I hereby certify that the information herein is true and complete to the best of my knowledge and belief, and that this organization either owns a working interest or unleased mineral interest in the land including the proposed bottom hole location or has a right to drill this well at this location pursuant to a contract with an owner of such mineral or working interest, or to a voluntary pooling agreement or a compulsory pooling order heretofore entered by the division.</p> <p><i>Reesa Holland</i> 7/13/10 Signature Date</p> <p>REESA HOLLAND Printed Name</p>			
<p>SURVEYOR CERTIFICATION</p> <p>I hereby certify that the well location shown on this plat was plotted from field notes of actual surveys made by me or under my supervision, and that the same is true and correct to the best of my belief.</p> <p>MARCH 17, 2010 Date Surveyed Signature & Seal of Professional Surveyor Professional Surveyor 12641 10.13.0294 Certificate No. 12641 RONALD EIDSON 3239</p>			

RECEIVED

AUG 13 2010

DISTRICT I
1625 N. FRENCH DR., HOBBS, NM 88240

State of New Mexico
Energy, Minerals and Natural Resources Department

HOBBSOCD

Form C-102

Revised October 12, 2005

Submit to Appropriate District Office

State Lease - 4 Copies

Fee Lease - 3 Copies

DISTRICT II
1301 W. GRAND AVENUE, ARTESIA, NM 88210

OIL CONSERVATION DIVISION

11885 SOUTH ST. FRANCIS DR.
Santa Fe, New Mexico 87505

DISTRICT III
1000 RIO BRAZOS RD., AZTEC, NM 87410

DISTRICT IV
11885 S. ST. FRANCIS DR., SANTA FE, NM 87505

WELL LOCATION AND ACREAGE DEDICATION PLAT

☐ AMENDED REPORT

API Number 30-025-39715	Pool Code 62700 7900	Pool Name WANTZ; ABO BRUNSON; DRINKARD ABO, S.
Property Code 26470	Property Name H. CORRIGAN	Well Number 22
OGRID No. 873	Operator Name APACHE CORPORATION	Elevation 3448'

Surface Location

UL or lot No.	Section	Township	Range	Lot Idn	Feet from the	North/South line	Feet from the	East/West line	County
H	4	22-S	37-E		1550	NORTH	1280	EAST	LEA

Bottom Hole Location If Different From Surface

UL or lot No.	Section	Township	Range	Lot Idn	Feet from the	North/South line	Feet from the	East/West line	County
1	4	22-S	37-E		1208	NORTH	1280	EAST	LEA
Dedicated Acres 40	Joint or Infill	Consolidation Code	Order No. NSL-6147-A						

NO ALLOWABLE WILL BE ASSIGNED TO THIS COMPLETION UNTIL ALL INTERESTS HAVE BEEN CONSOLIDATED
OR A NON-STANDARD UNIT HAS BEEN APPROVED BY THE DIVISION

LOT 4 39.91 AC	LOT 3 39.86 AC	LOT 2 39.80 AC	LOT 1 39.75 AC
<p>GR. AZ. = 353°36'47"</p> <p>HORZ. DIST. = 266.4'</p> <p>B.H. 1285'</p> <p>S.L. 1550'</p> <p>1307'</p> <p>1280'</p>			
<p>GEODETIC COORDINATES</p> <p>NAD 27 NME</p> <p>SURFACE LOCATION</p> <p>Y=519846.4 N</p> <p>X=861082.5 E</p> <p>LAT.=32.423736° N</p> <p>LONG.=103.163152° W</p> <p>LAT.=32°25'25.45" N</p> <p>LONG.=103°09'47.35" W</p> <p>BOTTOM HOLE LOCATION</p> <p>Y=520110.8 N</p> <p>X=861052.2 E</p>			
<p>OPERATOR CERTIFICATION</p> <p>I hereby certify that the information herein is true and complete to the best of my knowledge and belief, and that this organization either owns a working interest or unleased mineral interest in the land including the proposed bottom hole location or has a right to drill this well at this location pursuant to a contract with an owner of such mineral or working interest, or to a voluntary pooling agreement or a compulsory pooling order heretofore entered by the division.</p> <p>Reesa Holland 7/26/10</p> <p>Signature Date</p> <p>REESEA HOLLAND</p> <p>Printed Name</p>			
<p>SURVEYOR CERTIFICATION</p> <p>I hereby certify that the well location shown on this plat was plotted from field notes of actual surveys made by me or under my supervision, and that the same is true and correct to the best of my belief.</p> <p>MARCH 3, 2010</p> <p>Date Surveyed RAY G. EIDSON DSS</p> <p>Signature & Seal of Professional Surveyor</p> <p>12641</p> <p>10.13.0294</p> <p>Certificate No. RAY G. EIDSON 12641 3239</p>			