

Revised March 23, 2017

RECEIVED:	REVIEWER:	TYPE:	APP NO:
-----------	-----------	-------	---------

ABOVE THIS TABLE FOR OCD DIVISION USE ONLY

NEW MEXICO OIL CONSERVATION DIVISION
 - Geological & Engineering Bureau -
 1220 South St. Francis Drive, Santa Fe, NM 87505



ADMINISTRATIVE APPLICATION CHECKLIST

THIS CHECKLIST IS MANDATORY FOR ALL ADMINISTRATIVE APPLICATIONS FOR EXCEPTIONS TO DIVISION RULES AND REGULATIONS WHICH REQUIRE PROCESSING AT THE DIVISION LEVEL IN SANTA FE

Applicant: COG Operating LLC **OGRID Number:** 229137
Well Name: Mercury State Com 706H **API:** 30-015-47525
Pool: Purple Sage; Wolfcamp, Gas **Pool Code:** 98220

SUBMIT ACCURATE AND COMPLETE INFORMATION REQUIRED TO PROCESS THE TYPE OF APPLICATION INDICATED BELOW

- 1) **TYPE OF APPLICATION:** Check those which apply for [A]
 A. Location - Spacing Unit - Simultaneous Dedication
☒ NSL ☐ NSP (PROJECT AREA) ☐ NSP (PRORATION UNIT) ☐ SD

B. Check one only for [I] or [II]

[I] Commingling - Storage - Measurement

☐ DHC ☐ CTB ☐ PLC ☐ PC ☐ OLS ☐ OLM

[II] Injection - Disposal - Pressure Increase - Enhanced Oil Recovery

☐ WFX ☐ PMX ☐ SWD ☐ IPI ☐ EOR ☐ PPR

- 2) **NOTIFICATION REQUIRED TO:** Check those which apply.

- A. ☒ Offset operators or lease holders
 B. ☐ Royalty, overriding royalty owners, revenue owners
 C. ☐ Application requires published notice
 D. ☐ Notification and/or concurrent approval by SLO
 E. ☐ Notification and/or concurrent approval by BLM
 F. ☐ Surface owner
 G. ☒ For all of the above, proof of notification or publication is attached, and/or,
 H. ☐ No notice required

FOR OCD ONLY

- ☐ Notice Complete
☐ Application Content Complete

- 3) **CERTIFICATION:** I hereby certify that the information submitted with this application for administrative approval is **accurate** and **complete** to the best of my knowledge. I also understand that **no action** will be taken on this application until the required information and notifications are submitted to the Division.

Note: Statement must be completed by an individual with managerial and/or supervisory capacity.

Mayte Reyes

Print or Type Name

Mayte Reyes
 Signature

01/20 /2021

Date

(575) 748-6945

Phone Number

mreyes1@concho.com

e-mail Address



January 20, 2021

Leonard Lowe
Engineering Bureau
New Mexico Oil Conservation Division
Energy Minerals and Natural Resources Dept.
1220 S. St. Francis Drive
Santa Fe, NM 87004

RE: Request for Approval of Unorthodox location. **Mercury State Com 706H**

Dear Mr. Lowe,

COG Operating LLC respectfully requests approval of a non-standard horizontal spacing unit for the following well:

Mercury State Com 706H – API #30-015-47525

SHL: 220' FSL & 1395' FWL, U/L N, Sec 18, T26S, R28E FTP: 10' FSL & 330' FWL U/L M, SEC 18, T26S, R28E

BHL: 50' FNL & 330' FWL, U/L A, Lot 1 Sec 6, T26S, R28E LTP: 50' FNL & 330' FWL U/L A Lot 1 SEC 6, T26S, R28E

The granting of this NSL will allow for spacing of the wellbore in this project for optimum recovery of the minerals in place, improve well economics and increase revenue to the State of New Mexico and the Federal Government.

The affected offset tracts are as follows:

Sec. 31-T25S-R28E, W1/2

Sec. 19-T26S-R28E, N1/2

COG Operating LLC notified the offset Operators in section 31-T25S-R28E and section 19-T26S-R28E. Certified letters are attached.

Should you have questions or require further information, please contact me should you have any questions.

Sincerely,

A handwritten signature in blue ink that reads "Mayte Reyes".

Mayte Reyes
Senior Regulatory Analyst
COG Production LLC
(575) 748-6945
mreyes1@concho.com

District I1625 N. French Dr., Hobbs, NM 88240
Phone: (575) 393-6161 Fax: (575) 393-0720District II811 S. First St., Artesia, NM 88210
Phone: (575) 748-1283 Fax: (575) 748-9720District III1000 Rio Brazos Road, Aztec, NM 87410
Phone: (505) 334-6178 Fax: (505) 334-6170District IV1220 S. St. Francis Dr., Santa Fe, NM 87505
Phone: (505) 476-3460 Fax: (505) 476-3462

State of New Mexico
Energy, Minerals & Natural Resources Department
OIL CONSERVATION DIVISION
1220 South St. Francis Dr.
Santa Fe, NM 87505

Form C-102

Revised August 1, 2011

Submit one copy to appropriate
District Office☐ AMENDED REPORT**WELL LOCATION AND ACREAGE DEDICATION PLAT**

1 API Number 30-015-47525	2 Pool Code 98220	3 Pool Name Purple Sage; Wolfcamp, Gas
4 Property Code	5 Property Name MERCURY STATE COM	6 Well Number 706H
7 OGRID No. 229137	8 Operator Name COG OPERATING LLC	9 Elevation 3050'

" Surface Location

UL or lot no.	Section	Township	Range	Lot Idn	Feet from the	North/South line	Feet from the	East/West line	County
N	18	26-S	28-E		220'	SOUTH	1395'	WEST	EDDY

" Bottom Hole Location If Different From Surface

UL or lot no.	Section	Township	Range	Lot Idn	Feet from the	North/South line	Feet from the	East/West line	County
L1	6	26-S	28-E		50'	NORTH	330'	WEST	EDDY

12 Dedicated Acres 958.16	13 Joint or Infill	14 Consolidation Code	15 Order No.
-------------------------------------	--------------------	-----------------------	--------------

No allowable will be assigned to this completion until all interests have been consolidated or a non-standard unit has been approved by the division.

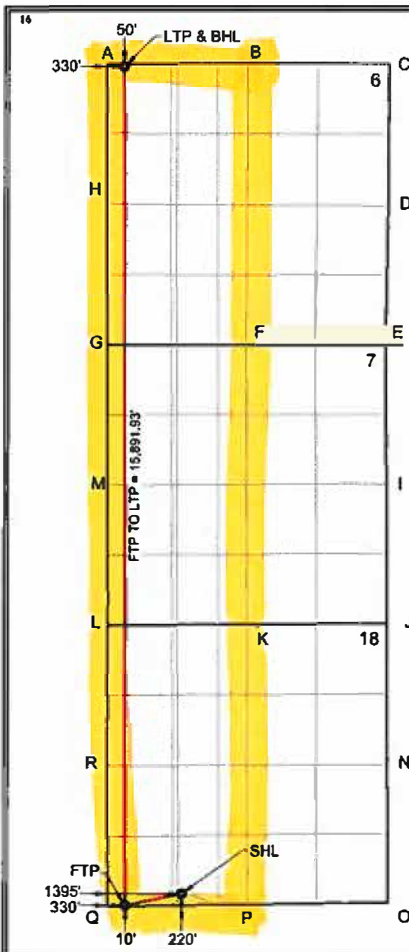
**CORNER DATA
NEW MEXICO EAST - NAD 83**

- A - FOUND IRON PIPE W/ BRASS CAP
N:392505.79' E:602690.57'
- B - FOUND IRON PIPE W/ BRASS CAP
N:392516.22' E:605361.54'
- C - FOUND IRON PIPE W/ BRASS CAP
N:392514.19' E:608025.07'
- D - FOUND IRON PIPE W/ ALUMINUM CAP
N:389814.62' E:608020.24'
- E - CALCULATED CORNER
N:387180.00' E:607971.61'
- F - CALCULATED CORNER
N:387183.42' E:605337.33'
- G - CALCULATED CORNER
N:387186.83' E:602707.00'
- H - FOUND IRON PIPE W/ BRASS CAP
N:389846.03' E:602698.85'
- I - CALCULATED CORNER
N:384545.37' E:607990.79'
- J - FOUND 60D NAIL IN MOUND OF STONE
N:381910.75' E:608003.97'
- K - CALCULATED CORNER
N:381890.61' E:605361.30'
- L - FOUND IRON PIPE W/ BRASS CAP
N:381870.55' E:602723.22'
- M - FOUND BENT IRON PIPE
N:384527.84' E:602715.14'
- N - FOUND 1/2" IRON ROD W/ BLUE CAP
N:379222.87' E:608018.50'
- O - CALCULATED CORNER
N:376615.08' E:608036.32'
- P - CALCULATED CORNER
N:376583.10' E:605382.33'
- Q - FOUND IRON PIPE W/ BRASS CAP
N:376551.24' E:602738.95'
- R - FOUND BENT IRON PIPE NO CAP
N:379211.06' E:602731.16'

LAST TAKE POINT (LTP) &
BOTTOM HOLE LOCATION (BHL)
NEW MEXICO EAST - NAD 83
X=603020.72
Y=392457.08
LAT. = 32.0787866° N
LONG. = 104.13417723° W
50' FNL, 330' FWL
SECTION 6

SURFACE HOLE LOCATION (SHL)
NEW MEXICO EAST - NAD 83
X=604133.31
Y=378787.99
LAT. = 32.03570822° N
LONG. = 104.13068001° W
220' FSL, 1395' FWL
SECTION 18

FIRST TAKE POINT (FTP)
NEW MEXICO EAST - NAD 83
X=603068.91
Y=376565.22
LAT. = 32.03510128° N
LONG. = 104.13411633° W
10' FSL, 330' FWL
SECTION 18

17 OPERATOR CERTIFICATION

I hereby certify that the information contained herein is true and complete to the best of my knowledge and belief, and that this organization either owns a working interest or unleased mineral interest in the land including the proposed bottom hole location or has a right to drill this well at this location pursuant to a contract with an owner of such a mineral or working interest, or to a voluntary pooling agreement or a compulsory pooling order heretofore entered by the division.

Mayte Reyes 10-1-2020
Signature Date

Mayte Reyes
Printed Name

mreyes1@concho.com
E-mail Address

" SURVEYOR CERTIFICATION

I hereby certify that the well location shown on this plat was plotted from field notes of actual surveys made by me or under my supervision, and that the same is true and correct to the best of my belief.

Date of Survey

Signature and Seal of Professional Surveyor

Certificate Number

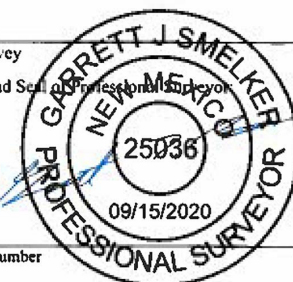

Mercury State Com 704H-706H Lease Map

Section 18, T26S R28E & Section 31, T25S R28E

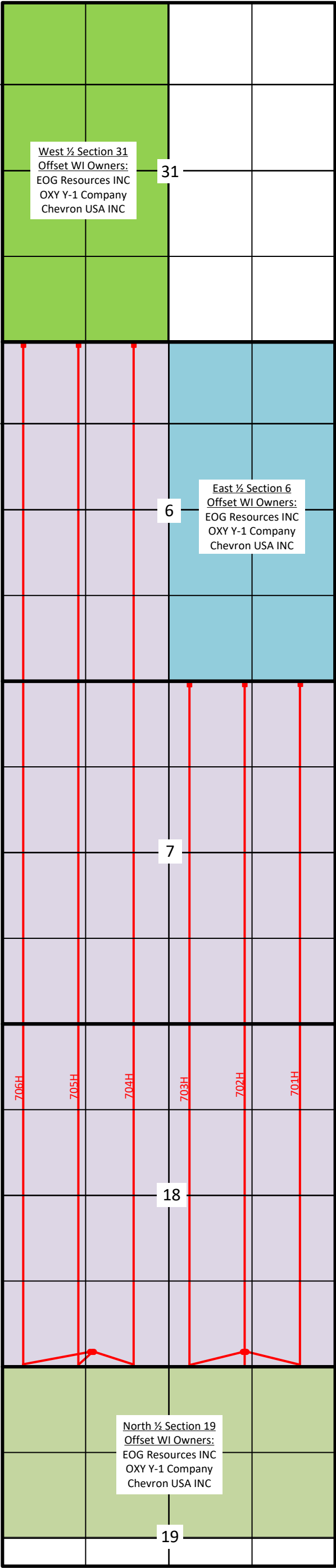

Mercury State Com 704H-706H
Application for Non-Standard Location
Notification List

Tract	Date Sent	Notification Sent to:	Receipt No.
		Mercury State Com 704H	
	1/20/2021	EOG Resources, INC., 5509 Champions Drive, Midland, TX 79706	7014 1820 0001 8703 2707
	1/20/2021	OXY Y-1 Company, 5 Greenway Plaza, Suite 110, Houston, TX 77046	7014 1820 0001 8703 2684
	1/20/2021	Chevron 6301 Deauville Avenue, Midland, TX 79706	7014 1820 0001 8703 2691
		Mercury State Com 705H	
	1/20/2021	EOG Resources, INC., 5509 Champions Drive, Midland, TX 79706	7014 1820 0001 8703 2714
	1/20/2021	OXY Y-1 Company, 5 Greenway Plaza, Suite 110, Houston, TX 77046	7014 1820 0001 8703 2721
	1/20/2021	Chevron 6301 Deauville Avenue, Midland, TX 79706	7014 1820 0001 8703 2738
		Mercury State Com 706H	
	1/20/2021	EOG Resources, INC., 5509 Champions Drive, Midland, TX 79706	7014 1820 0001 8703 2745
	1/20/2021	OXY Y-1 Company, 5 Greenway Plaza, Suite 110, Houston, TX 77046	7014 1820 0001 8703 2752
	1/20/2021	Chevron 6301 Deauville Avenue, Midland, TX 79706	7020 3160 0000 7981 6569



January 20, 2021

**EOG Resources Inc
5509 Champions Drive
Midland, TX 79706**

**RE: Designation of a Non-Standard Location by COG Operating LLC
Eddy County, New Mexico**

To Whom It May Concern,

This letter is to advise you that COG Operating LLC has filed the enclosed Well Dedication and Acreage Plat (C-102) with the New Mexico Oil Conservation Division seeking to designate a non-standard location in Section 18, T26S, R28E, Eddy County, New Mexico.

Should your company have any objection, it must be filed in writing within twenty (20) days from the date of this notice. Non-response within the 20-day notice shall constitute an approval/waiver of protest to COG's non-standard location.

Please contact me should you have any questions.

Sincerely,

A handwritten signature in blue ink that reads "Mayte Reyes".

Mayte Reyes
Sr. Regulatory Analyst
COG Operating LLC
(575) 748-6945
mreyes1@concho.com



January 20, 2021

OXY Y-1 Company
5 Greenway Plaza, Suite 110
Houston, TX 77046

RE: Designation of a Non-Standard Location by COG Operating LLC
Eddy County, New Mexico

To Whom It May Concern,

This letter is to advise you that COG Operating LLC has filed the enclosed Well Dedication and Acreage Plat (C-102) with the New Mexico Oil Conservation Division seeking to designate a non-standard location in Section 18, T26S, R28E, Eddy County, New Mexico.

Should your company have any objection, it must be filed in writing within twenty (20) days from the date of this notice. Non-response within the 20-day notice shall constitute an approval/waiver of protest to COG's non-standard location.

Please contact me should you have any questions.

Sincerely,

A handwritten signature in blue ink that reads "Mayte Reyes".

Mayte Reyes
Sr. Regulatory Analyst
COG Operating LLC
(575) 748-6945
mreyes1@concho.com



January 20, 2021

**Chevron U.S.A.
6301 Deauville Avenue
Midland, TX 79706**

**RE: Designation of a Non-Standard Location by COG Operating LLC
Eddy County, New Mexico**

To Whom It May Concern,

This letter is to advise you that COG Operating LLC has filed the enclosed Well Dedication and Acreage Plat (C-102) with the New Mexico Oil Conservation Division seeking to designate a non-standard location in Section 18, T26S, R28E, Eddy County, New Mexico.

Should your company have any objection, it must be filed in writing within twenty (20) days from the date of this notice. Non-response within the 20-day notice shall constitute an approval/waiver of protest to COG's non-standard location.

Please contact me should you have any questions.

Sincerely,

A handwritten signature in blue ink that reads "Mayte Reyes".

Mayte Reyes
Sr. Regulatory Analyst
COG Operating LLC
(575) 748-6945
mreyes1@concho.com

District I1625 N. French Dr., Hobbs, NM 88240
Phone: (575) 393-6161 Fax: (575) 393-0720District II811 S. First St., Artesia, NM 88210
Phone: (575) 748-1283 Fax: (575) 748-9720District III1000 Rio Brazos Road, Aztec, NM 87410
Phone: (505) 334-6178 Fax: (505) 334-6170District IV1220 S. St. Francis Dr., Santa Fe, NM 87505
Phone: (505) 476-3460 Fax: (505) 476-3462

State of New Mexico
Energy, Minerals & Natural Resources Department
OIL CONSERVATION DIVISION
1220 South St. Francis Dr.
Santa Fe, NM 87505

Form C-102

Revised August 1, 2011

Submit one copy to appropriate
District Office☐ AMENDED REPORT**WELL LOCATION AND ACREAGE DEDICATION PLAT**

1 API Number 30-015-47525	2 Pool Code 98220	3 Pool Name Purple Sage; Wolfcamp, Gas
4 Property Code	5 Property Name MERCURY STATE COM	6 Well Number 706H
7 OGRID No. 229137	8 Operator Name COG OPERATING LLC	9 Elevation 3050'

" Surface Location

UL or lot no.	Section	Township	Range	Lot Idn	Feet from the	North/South line	Feet from the	East/West line	County
N	18	26-S	28-E		220'	SOUTH	1395'	WEST	EDDY

" Bottom Hole Location If Different From Surface

UL or lot no.	Section	Township	Range	Lot Idn	Feet from the	North/South line	Feet from the	East/West line	County
L1	6	26-S	28-E		50'	NORTH	330'	WEST	EDDY

12 Dedicated Acres 958.16	13 Joint or Infill	14 Consolidation Code	15 Order No.
-------------------------------------	--------------------	-----------------------	--------------

No allowable will be assigned to this completion until all interests have been consolidated or a non-standard unit has been approved by the division.

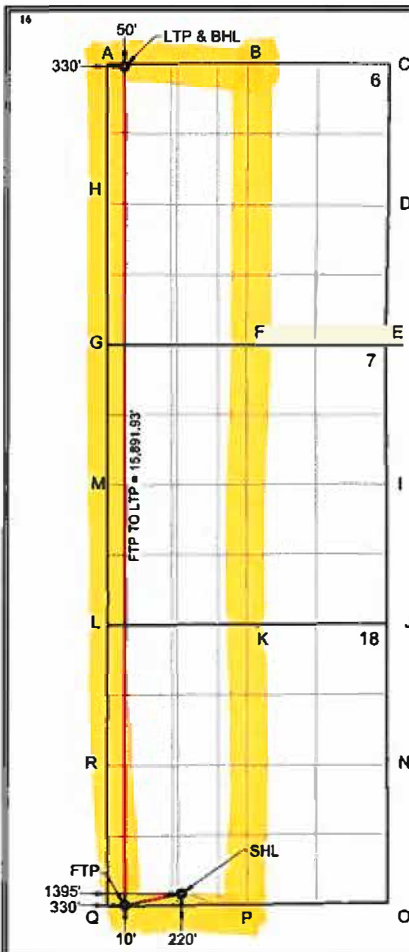
**CORNER DATA
NEW MEXICO EAST - NAD 83**

- A - FOUND IRON PIPE W/ BRASS CAP
N:392505.79' E:602690.57'
- B - FOUND IRON PIPE W/ BRASS CAP
N:392516.22' E:605361.54'
- C - FOUND IRON PIPE W/ BRASS CAP
N:392514.19' E:608025.07'
- D - FOUND IRON PIPE W/ ALUMINUM CAP
N:389814.62' E:608020.24'
- E - CALCULATED CORNER
N:387180.00' E:607971.61'
- F - CALCULATED CORNER
N:387183.42' E:605337.33'
- G - CALCULATED CORNER
N:387186.83' E:602707.00'
- H - FOUND IRON PIPE W/ BRASS CAP
N:389846.03' E:602698.85'
- I - CALCULATED CORNER
N:384545.37' E:607990.79'
- J - FOUND 60D NAIL IN MOUND OF STONE
N:381910.75' E:608003.97'
- K - CALCULATED CORNER
N:381890.61' E:605361.30'
- L - FOUND IRON PIPE W/ BRASS CAP
N:381870.55' E:602723.22'
- M - FOUND BENT IRON PIPE
N:384527.84' E:602715.14'
- N - FOUND 1/2" IRON ROD W/ BLUE CAP
N:379222.87' E:608018.50'
- O - CALCULATED CORNER
N:376615.08' E:608036.32'
- P - CALCULATED CORNER
N:376583.10' E:605382.33'
- Q - FOUND IRON PIPE W/ BRASS CAP
N:376551.24' E:602738.95'
- R - FOUND BENT IRON PIPE NO CAP
N:379211.06' E:602731.16'

LAST TAKE POINT (LTP) &
BOTTOM HOLE LOCATION (BHL)
NEW MEXICO EAST - NAD 83
X=603020.72
Y=392457.08
LAT. = 32.0787866° N
LONG. = 104.13417723° W
50' FNL, 330' FWL
SECTION 6

SURFACE HOLE LOCATION (SHL)
NEW MEXICO EAST - NAD 83
X=604133.31
Y=378787.99
LAT. = 32.03570822° N
LONG. = 104.13068001° W
220' FSL, 1395' FWL
SECTION 18

FIRST TAKE POINT (FTP)
NEW MEXICO EAST - NAD 83
X=603068.91
Y=376565.22
LAT. = 32.03510128° N
LONG. = 104.13411633° W
10' FSL, 330' FWL
SECTION 18

17 OPERATOR CERTIFICATION

I hereby certify that the information contained herein is true and complete to the best of my knowledge and belief, and that this organization either owns a working interest or unleased mineral interest in the land including the proposed bottom hole location or has a right to drill this well at this location pursuant to a contract with an owner of such a mineral or working interest, or to a voluntary pooling agreement or a compulsory pooling order heretofore entered by the division.

Mayte Reyes 10-1-2020
Signature Date

Mayte Reyes

Printed Name

mreyes1@concho.com

E-mail Address

" SURVEYOR CERTIFICATION

I hereby certify that the well location shown on this plat was plotted from field notes of actual surveys made by me or under my supervision, and that the same is true and correct to the best of my belief.

Date of Survey

Signature and Seal of Professional Surveyor

Certificate Number

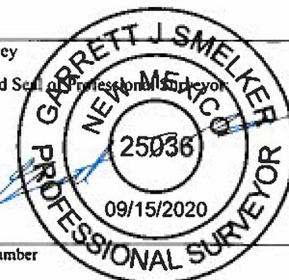

Mercury State Com 704H-706H Lease Map

Section 18, T26S R28E & Section 31, T25S R28E

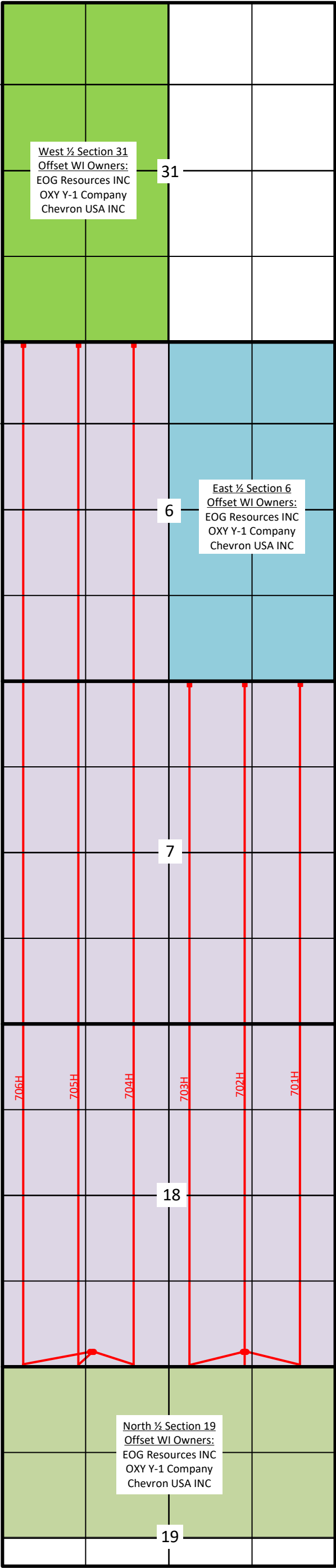

- SHL
- BHL

Mercury State Com 704H-706H
Application for Non-Standard Location
Notification List

Tract	Date Sent	Notification Sent to:	Receipt No.
		Mercury State Com 704H	
	1/20/2021	EOG Resources, INC., 5509 Champions Drive, Midland, TX 79706	7014 1820 0001 8703 2707
	1/20/2021	OXY Y-1 Company, 5 Greenway Plaza, Suite 110, Houston, TX 77046	7014 1820 0001 8703 2684
	1/20/2021	Chevron 6301 Deauville Avenue, Midland, TX 79706	7014 1820 0001 8703 2691
		Mercury State Com 705H	
	1/20/2021	EOG Resources, INC., 5509 Champions Drive, Midland, TX 79706	7014 1820 0001 8703 2714
	1/20/2021	OXY Y-1 Company, 5 Greenway Plaza, Suite 110, Houston, TX 77046	7014 1820 0001 8703 2721
	1/20/2021	Chevron 6301 Deauville Avenue, Midland, TX 79706	7014 1820 0001 8703 2738
		Mercury State Com 706H	
	1/20/2021	EOG Resources, INC., 5509 Champions Drive, Midland, TX 79706	7014 1820 0001 8703 2745
	1/20/2021	OXY Y-1 Company, 5 Greenway Plaza, Suite 110, Houston, TX 77046	7014 1820 0001 8703 2752
	1/20/2021	Chevron 6301 Deauville Avenue, Midland, TX 79706	7020 3160 0000 7981 6569



January 20, 2021

**EOG Resources Inc
5509 Champions Drive
Midland, TX 79706**

**RE: Designation of a Non-Standard Location by COG Operating LLC
Eddy County, New Mexico**

To Whom It May Concern,

This letter is to advise you that COG Operating LLC has filed the enclosed Well Dedication and Acreage Plat (C-102) with the New Mexico Oil Conservation Division seeking to designate a non-standard location in Section 18, T26S, R28E, Eddy County, New Mexico.

Should your company have any objection, it must be filed in writing within twenty (20) days from the date of this notice. Non-response within the 20-day notice shall constitute an approval/waiver of protest to COG's non-standard location.

Please contact me should you have any questions.

Sincerely,

A handwritten signature in blue ink that reads "Mayte Reyes".

Mayte Reyes
Sr. Regulatory Analyst
COG Operating LLC
(575) 748-6945
mreyes1@concho.com



January 20, 2021

OXY Y-1 Company
5 Greenway Plaza, Suite 110
Houston, TX 77046

RE: Designation of a Non-Standard Location by COG Operating LLC
Eddy County, New Mexico

To Whom It May Concern,

This letter is to advise you that COG Operating LLC has filed the enclosed Well Dedication and Acreage Plat (C-102) with the New Mexico Oil Conservation Division seeking to designate a non-standard location in Section 18, T26S, R28E, Eddy County, New Mexico.

Should your company have any objection, it must be filed in writing within twenty (20) days from the date of this notice. Non-response within the 20-day notice shall constitute an approval/waiver of protest to COG's non-standard location.

Please contact me should you have any questions.

Sincerely,

A handwritten signature in blue ink that reads "Mayte Reyes".

Mayte Reyes
Sr. Regulatory Analyst
COG Operating LLC
(575) 748-6945
mreyes1@concho.com



January 20, 2021

**Chevron U.S.A.
6301 Deauville Avenue
Midland, TX 79706**

**RE: Designation of a Non-Standard Location by COG Operating LLC
Eddy County, New Mexico**

To Whom It May Concern,

This letter is to advise you that COG Operating LLC has filed the enclosed Well Dedication and Acreage Plat (C-102) with the New Mexico Oil Conservation Division seeking to designate a non-standard location in Section 18, T26S, R28E, Eddy County, New Mexico.

Should your company have any objection, it must be filed in writing within twenty (20) days from the date of this notice. Non-response within the 20-day notice shall constitute an approval/waiver of protest to COG's non-standard location.

Please contact me should you have any questions.

Sincerely,

A handwritten signature in blue ink that reads "Mayte Reyes".

Mayte Reyes
Sr. Regulatory Analyst
COG Operating LLC
(575) 748-6945
mreyes1@concho.com



January 20, 2021

Leonard Lowe
Engineering Bureau
New Mexico Oil Conservation Division
Energy Minerals and Natural Resources Dept.
1220 S. St. Francis Drive
Santa Fe, NM 87004

RE: Request for Approval of Unorthodox location. **Mercury State Com 701H**

Dear Mr. Lowe,

COG Operating LLC respectfully requests approval of a non-standard horizontal spacing unit for the following well:

Mercury State Com 701H – API #30-015-47520

SHL: 220' FSL & 1400' FEL, U/L O, Sec 18, T26S, R28E FTP: 10' FSL & 550' FEL U/L P, SEC 18, T26S, R28E
BHL: 50' FNL & 550' FEL, U/L A, Sec 7, T26S, R28E LTP: 50' FNL & 550' FEL U/L A SEC 7, T26S, R28E

The granting of this NSL will allow for spacing of the wellbore in this project for optimum recovery of the minerals in place, improve well economics and increase revenue to the State of New Mexico and the Federal Government.

The affected offset tracts are as follows:

Sec. 6-T26S-R28E, E1/2
Sec. 19-T26S-R28E, N1/2

COG Operating LLC is the offset Operator in sections 6 and 19-T26S-R28E. COG Operating LLC has notified the WI owners and certified letters are attached.

Should you have questions or require further information, please contact me should you have any questions.

Sincerely,

A handwritten signature in blue ink that reads "Mayte Reyes".

Mayte Reyes
Senior Regulatory Analyst
COG Production LLC
(575) 748-6945
mreyes1@concho.com



January 20, 2021

Leonard Lowe
Engineering Bureau
New Mexico Oil Conservation Division
Energy Minerals and Natural Resources Dept.
1220 S. St. Francis Drive
Santa Fe, NM 87004

RE: Request for Approval of Unorthodox location. **Mercury State Com 702H**

Dear Mr. Lowe,

COG Operating LLC respectfully requests approval of a non-standard horizontal spacing unit for the following well:

Mercury State Com 702H – API #30-015-47521

SHL: 220' FSL & 1430' FEL, U/L O, Sec 18, T26S, R28E FTP: 10' FSL & 1430' FEL U/L O, SEC 18, T26S, R28E

BHL: 50' FNL & 1430' FEL, U/L B, Sec 7, T26S, R28E LTP: 50' FNL & 1430' FEL U/L B SEC 7, T26S, R28E

The granting of this NSL will allow for spacing of the wellbore in this project for optimum recovery of the minerals in place, improve well economics and increase revenue to the State of New Mexico and the Federal Government.

The affected offset tracts are as follows:

Sec. 6-T26S-R28E, E1/2

Sec. 19-T26S-R28E, N1/2

COG Operating LLC notified the offset Operators in sections 6 and 19-T26S-R28E. Certified letters are attached.

Should you have questions or require further information, please contact me should you have any questions.

Sincerely,

A handwritten signature in blue ink that reads "Mayte Reyes".

Mayte Reyes
Senior Regulatory Analyst
COG Production LLC
(575) 748-6945
mreyes1@concho.com



January 20, 2021

Leonard Lowe
Engineering Bureau
New Mexico Oil Conservation Division
Energy Minerals and Natural Resources Dept.
1220 S. St. Francis Drive
Santa Fe, NM 87004

RE: Request for Approval of Unorthodox location. **Mercury State Com 703H**

Dear Mr. Lowe,

COG Operating LLC respectfully requests approval of a non-standard horizontal spacing unit for the following well:

Mercury State Com 703H – API #30-015-47522

SHL: 220' FSL & 1460' FEL, U/L O, Sec 18, T26S, R28E FTP: 10' FSL & 2310' FEL U/L O, SEC 18, T26S, R28E

BHL: 50' FNL & 2310' FEL, U/L B, Sec 7, T26S, R28E LTP: 50' FNL & 2310' FEL U/L B SEC 7, T26S, R28E

The granting of this NSL will allow for spacing of the wellbore in this project for optimum recovery of the minerals in place, improve well economics and increase revenue to the State of New Mexico and the Federal Government.

The affected offset tracts are as follows:

Sec. 6-T26S-R28E, E1/2

Sec. 19-T26S-R28E, N1/2

COG Operating LLC notified the offset Operators in sections 6 and 19-T26S-R28E. Certified letters are attached.

Should you have questions or require further information, please contact me should you have any questions.

Sincerely,

A handwritten signature in blue ink that reads "Mayte Reyes".

Mayte Reyes
Senior Regulatory Analyst
COG Production LLC
(575) 748-6945
mreyes1@concho.com



January 20, 2021

Leonard Lowe
Engineering Bureau
New Mexico Oil Conservation Division
Energy Minerals and Natural Resources Dept.
1220 S. St. Francis Drive
Santa Fe, NM 87004

RE: Request for Approval of Unorthodox location. **Mercury State Com 704H**

Dear Mr. Lowe,

COG Operating LLC respectfully requests approval of a non-standard horizontal spacing unit for the following well:

Mercury State Com 704H – API #30-015-47523

SHL: 220' FSL & 1455' FWL, U/L N, Sec 18, T26S, R28E FTP: 10' FSL & 2090' FWL U/L N, SEC 18, T26S, R28E

BHL: 50' FNL & 2090' FWL, U/L C, Sec 6, T26S, R28E LTP: 50' FNL & 2090' FWL U/L C, SEC 6, T26S, R28E

The granting of this NSL will allow for spacing of the wellbore in this project for optimum recovery of the minerals in place, improve well economics and increase revenue to the State of New Mexico and the Federal Government.

The affected offset tracts are as follows:

Sec. 31-T25S-R28E, W1/2

Sec. 19-T26S-R28E, N1/2

COG Operating LLC notified the offset Operators in section 31-T25S-R28E and section 19-T26S-R28E. Certified letters are attached.

Should you have questions or require further information, please contact me should you have any questions.

Sincerely,

A handwritten signature in blue ink that reads "Mayte Reyes".

Mayte Reyes
Senior Regulatory Analyst
COG Production LLC
(575) 748-6945
mreyes1@concho.com



January 20, 2021

Leonard Lowe
Engineering Bureau
New Mexico Oil Conservation Division
Energy Minerals and Natural Resources Dept.
1220 S. St. Francis Drive
Santa Fe, NM 87004

RE: Request for Approval of Unorthodox location. **Mercury State Com 705H**

Dear Mr. Lowe,

COG Operating LLC respectfully requests approval of a non-standard horizontal spacing unit for the following well:

Mercury State Com 705H – API #30-015-47524

SHL: 220' FSL & 1425' FWL, U/L N, Sec 18, T26S, R28E FTP: 10' FSL & 1210' FWL U/L M, SEC 18, T26S, R28E

BHL: 50' FNL & 1210' FWL, U/L A, Lot 1 Sec 6, T26S, R28E LTP: 50' FNL & 1210' FWL U/L A Lot 1 SEC 6, T26S, R28E

The granting of this NSL will allow for spacing of the wellbore in this project for optimum recovery of the minerals in place, improve well economics and increase revenue to the State of New Mexico and the Federal Government.

The affected offset tracts are as follows:

Sec. 31-T25S-R28E, W1/2

Sec. 19-T26S-R28E, N1/2

COG Operating LLC notified the offset Operators in section 31-T25S-R28E and section 19-T26S-R28E. Certified letters are attached.

Should you have questions or require further information, please contact me should you have any questions.

Sincerely,

A handwritten signature in blue ink that reads "Mayte Reyes".

Mayte Reyes
Senior Regulatory Analyst
COG Production LLC
(575) 748-6945
mreyes1@concho.com



January 20, 2021

Leonard Lowe
Engineering Bureau
New Mexico Oil Conservation Division
Energy Minerals and Natural Resources Dept.
1220 S. St. Francis Drive
Santa Fe, NM 87004

RE: Request for Approval of Unorthodox location. **Mercury State Com 706H**

Dear Mr. Lowe,

COG Operating LLC respectfully requests approval of a non-standard horizontal spacing unit for the following well:

Mercury State Com 706H – API #30-015-47525

SHL: 220' FSL & 1395' FWL, U/L N, Sec 18, T26S, R28E FTP: 10' FSL & 330' FWL U/L M, SEC 18, T26S, R28E

BHL: 50' FNL & 330' FWL, U/L A, Lot 1 Sec 6, T26S, R28E LTP: 50' FNL & 330' FWL U/L A Lot 1 SEC 6, T26S, R28E

The granting of this NSL will allow for spacing of the wellbore in this project for optimum recovery of the minerals in place, improve well economics and increase revenue to the State of New Mexico and the Federal Government.

The affected offset tracts are as follows:

Sec. 31-T25S-R28E, W1/2

Sec. 19-T26S-R28E, N1/2

COG Operating LLC notified the offset Operators in section 31-T25S-R28E and section 19-T26S-R28E. Certified letters are attached.

Should you have questions or require further information, please contact me should you have any questions.

Sincerely,

A handwritten signature in blue ink that reads "Mayte Reyes".

Mayte Reyes
Senior Regulatory Analyst
COG Production LLC
(575) 748-6945
mreyes1@concho.com

District I1625 N. French Dr., Hobbs, NM 88240
Phone: (575) 393-6161 Fax: (575) 393-0720District II811 S. First St., Artesia, NM 88210
Phone: (575) 748-1283 Fax: (575) 748-9720District III1000 Rio Brazos Road, Aztec, NM 87410
Phone: (505) 334-6178 Fax: (505) 334-6170District IV1220 S. St. Francis Dr., Santa Fe, NM 87505
Phone: (505) 476-3460 Fax: (505) 476-3462

State of New Mexico
Energy, Minerals & Natural Resources Department
OIL CONSERVATION DIVISION
1220 South St. Francis Dr.
Santa Fe, NM 87505

Form C-102

Revised August 1, 2011

Submit one copy to appropriate
District Office☐ AMENDED REPORT**WELL LOCATION AND ACREAGE DEDICATION PLAT**

1 API Number 30-015-47525	2 Pool Code 98220	3 Pool Name Purple Sage; Wolfcamp, Gas
4 Property Code	5 Property Name MERCURY STATE COM	6 Well Number 706H
7 OGRID No. 229137	8 Operator Name COG OPERATING LLC	9 Elevation 3050'

" Surface Location

UL or lot no.	Section	Township	Range	Lot Idn	Feet from the	North/South line	Feet from the	East/West line	County
N	18	26-S	28-E		220'	SOUTH	1395'	WEST	EDDY

" Bottom Hole Location If Different From Surface

UL or lot no.	Section	Township	Range	Lot Idn	Feet from the	North/South line	Feet from the	East/West line	County
L1	6	26-S	28-E		50'	NORTH	330'	WEST	EDDY

12 Dedicated Acres 958.16	13 Joint or Infill	14 Consolidation Code	15 Order No.
-------------------------------------	--------------------	-----------------------	--------------

No allowable will be assigned to this completion until all interests have been consolidated or a non-standard unit has been approved by the division.

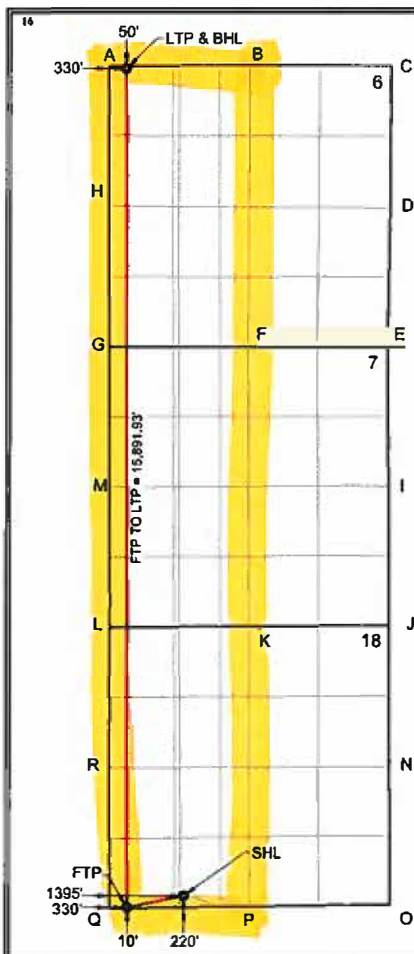
**CORNER DATA
NEW MEXICO EAST - NAD 83**

- A - FOUND IRON PIPE W/ BRASS CAP
N:392505.79' E:602690.57'
- B - FOUND IRON PIPE W/ BRASS CAP
N:392516.22' E:605361.54'
- C - FOUND IRON PIPE W/ BRASS CAP
N:392514.19' E:608025.07'
- D - FOUND IRON PIPE W/ ALUMINUM CAP
N:389814.62' E:608020.24'
- E - CALCULATED CORNER
N:387180.00' E:607971.61'
- F - CALCULATED CORNER
N:387183.42' E:605337.33'
- G - CALCULATED CORNER
N:387186.83' E:602707.00'
- H - FOUND IRON PIPE W/ BRASS CAP
N:389846.03' E:602698.85'
- I - CALCULATED CORNER
N:384545.37' E:607990.79'
- J - FOUND 60D NAIL IN MOUND OF STONE
N:381910.75' E:608003.97'
- K - CALCULATED CORNER
N:381890.61' E:605361.30'
- L - FOUND IRON PIPE W/ BRASS CAP
N:381870.55' E:602723.22'
- M - FOUND BENT IRON PIPE
N:384527.84' E:602715.14'
- N - FOUND 1/2" IRON ROD W/ BLUE CAP
N:379222.87' E:608018.50'
- O - CALCULATED CORNER
N:376615.08' E:608036.32'
- P - CALCULATED CORNER
N:376583.10' E:605382.33'
- Q - FOUND IRON PIPE W/ BRASS CAP
N:376551.24' E:602738.95'
- R - FOUND BENT IRON PIPE NO CAP
N:379211.06' E:602731.16'

LAST TAKE POINT (LTP) &
BOTTOM HOLE LOCATION (BHL)
NEW MEXICO EAST - NAD 83
X=603020.72
Y=392457.08
LAT. = 32.0787866° N
LONG. = 104.13417723° W
50' FNL, 330' FWL
SECTION 6

SURFACE HOLE LOCATION (SHL)
NEW MEXICO EAST - NAD 83
X=604133.31
Y=378787.99
LAT. = 32.03570822° N
LONG. = 104.13068001° W
220' FSL, 1395' FWL
SECTION 18

FIRST TAKE POINT (FTP)
NEW MEXICO EAST - NAD 83
X=603068.91
Y=376565.22
LAT. = 32.03510128° N
LONG. = 104.13411633° W
10' FSL, 330' FWL
SECTION 18

17 OPERATOR CERTIFICATION

I hereby certify that the information contained herein is true and complete to the best of my knowledge and belief, and that this organization either owns a working interest or unleased mineral interest in the land including the proposed bottom hole location or has a right to drill this well at this location pursuant to a contract with an owner of such a mineral or working interest, or to a voluntary pooling agreement or a compulsory pooling order heretofore entered by the division.

Mayte Reyes 10-1-2020
Signature Date

Mayte Reyes

Printed Name

mreyes1@concho.com

E-mail Address

" SURVEYOR CERTIFICATION

I hereby certify that the well location shown on this plat was plotted from field notes of actual surveys made by me or under my supervision, and that the same is true and correct to the best of my belief.

Date of Survey

Signature and Seal of Professional Surveyor

Certificate Number



District I
1625 N. French Dr., Hobbs, NM 88240
Phone:(575) 393-6161 Fax:(575) 393-0720
District II
811 S. First St., Artesia, NM 88210
Phone:(575) 748-1283 Fax:(575) 748-9720
District III
1000 Rio Brazos Rd., Aztec, NM 87410
Phone:(505) 334-6178 Fax:(505) 334-6170
District IV
1220 S. St Francis Dr., Santa Fe, NM 87505
Phone:(505) 476-3470 Fax:(505) 476-3462

State of New Mexico
Energy, Minerals and Natural Resources
Oil Conservation Division
1220 S. St Francis Dr.
Santa Fe, NM 87505

CONDITIONS

Action 15140

CONDITIONS OF APPROVAL

Operator:	COG OPERATING LLC	600 W Illinois Ave	Midland, TX79701	OGRID:	229137	Action Number:	15140	Action Type:	NSL
OCD Reviewer									Condition
Ilowe									None