

NSP Initial Application

Revised March 23, 2017

RECEIVED: 08/23/21	REVIEWER: LRL	TYPE: NSP	APP NO: pLEL2123555074
--------------------	---------------	-----------	------------------------

ABOVE THIS TABLE FOR OCD DIVISION USE ONLY

NEW MEXICO OIL CONSERVATION DIVISION
- Geological & Engineering Bureau -
1220 South St. Francis Drive, Santa Fe, NM 87505



ADMINISTRATIVE APPLICATION CHECKLIST

THIS CHECKLIST IS MANDATORY FOR ALL ADMINISTRATIVE APPLICATIONS FOR EXCEPTIONS TO DIVISION RULES AND REGULATIONS WHICH REQUIRE PROCESSING AT THE DIVISION LEVEL IN SANTA FE

Applicant: Mewbourne Oil Company **OGRID Number:** 14744
Well Name: S Armstrong Wells **API:** 1
Pool: Purple Sage Wolfcamp (Gas) **Pool Code:** 98220

SUBMIT ACCURATE AND COMPLETE INFORMATION REQUIRED TO PROCESS THE TYPE OF APPLICATION INDICATED BELOW

- 1) **TYPE OF APPLICATION:** Check those which apply for [A]
A. Location – Spacing Unit – Simultaneous Dedication
☐ NSL ☒ NSP (PROJECT AREA) ☐ NSP (PRORATION UNIT) ☐ SD
B. Check one only for [I] or [II]
[I] Commingling – Storage – Measurement
☐ DHC ☐ CTB ☐ PLC ☐ PC ☐ OLS ☐ OLM
[II] Injection – Disposal – Pressure Increase – Enhanced Oil Recovery
☐ WFX ☐ PMX ☐ SWD ☐ IPI ☐ EOR ☐ PPR

2) **NOTIFICATION REQUIRED TO:** Check those which apply.

- A. ☒ Offset operators or lease holders
B. ☐ Royalty, overriding royalty owners, revenue owners
C. ☐ Application requires published notice
D. ☐ Notification and/or concurrent approval by SLO
E. ☐ Notification and/or concurrent approval by BLM
F. ☐ Surface owner
G. ☒ For all of the above, proof of notification or publication is attached, and/or,
H. ☐ No notice required

FOR OCD ONLY

- ☐ Notice Complete
☐ Application Content Complete

- 3) **CERTIFICATION:** I hereby certify that the information submitted with this application for administrative approval is **accurate** and **complete** to the best of my knowledge. I also understand that **no action** will be taken on this application until the required information and notifications are submitted to the Division.

Note: Statement must be completed by an individual with managerial and/or supervisory capacity.

Cy Shook

Print or Type Name

Signature

7/27/2021

Date

806-682-3715

Phone Number

cshook@mewbourne.com

e-mail Address

MEWBOURNE OIL COMPANY

500 West Texas, Suite 1020
Midland, Texas 79701
Phone (432) 682-3715
Fax (432) 685-4170

August 23, 2021

Via Certified Mail

New Mexico Oil Conservation Division
1220 S. St. Francis Drive
Santa Fe, New Mexico 87505
Attn: Division Director

Re: Application for Non-Standard Proration Unit
NE/4 of Section 26
SE/4 and S/2NE/4 of Section 23
T-25-S, R-31-E, NMPM
Eddy County, New Mexico

Dear Mr. Lowe:

Pursuant to the Division Rules, Mewbourne Oil Company ("Mewbourne") respectfully requests administrative approval of non-standard proration unit for its proposed Armstrong 26/23 W1GG Fed Com #3H, Armstrong 26/23 W0GG Fed Com #4H, Armstrong 26/23 W1GG Fed Com #5H, Armstrong 26/23 W1HH Fed Com #2H, and Armstrong 26/23 W0HH Fed Com #1H. These wells will be drilled as horizontal gas wells in the Purple Sage Wolfcamp (Gas) Pool (98220).

The Armstrong 26/23 W1GG Fed Com #3H, Armstrong 26/23 W0GG Fed Com #4H, Armstrong 26/23 W1GG Fed Com #5H, Armstrong 26/23 W1HH Fed Com #2H, and Armstrong 26/23 W0HH Fed Com #1H will be dedicated to a non-standard 400-acre gas spacing and proration unit comprising the NE/4 of Section 26 and the SE/4 and S/2NE/4 of Section 23. There are currently no other existing Wolfcamp Gas wells producing from within the proposed spacing unit.

The Purple Sage Wolfcamp (Gas) Pool is currently governed by Special Pool Rules, Hearing Order No. R-14262 which requires standard 320-acre gas spacing and proration units with wells to be located no closer than 330 feet to the outer boundary of the spacing unit, nor closer than 10 feet to any interior quarter-quarter section line or subdivision inner boundary, or in the case of a horizontal well, no closer than 330 feet to the outer boundary of the producing area.

The non-standard proration unit is necessary in order to maximize the recovery of oil and gas reserves from the Wolfcamp formation underlying the NE/4 of Section 26 and the SE/4 and S/2NE/4 of Section 23. Mewbourne Oil Company ("Mewbourne") and Devon Energy

Production Company ("Devon") have agreed to codevelop the N/2 of Section 23 with Mewbourne developing the S2N2 of Section 23 from the south and Devon developing the N2N2 of Section 23. This agreement was reached in order to avoid contested hearings at the NMOCD. This agreement and the approval of this application will not cause there to be any stranded acreage as a result of these non-standard proration units.

The affected offset acreage comprises the Sections 23, T25S- R31E NMPM (See Attached Map). There is currently no Wolfcamp production within the offset acreage. Consequently, notice of this application is being provided to Devon Energy Production Company, LP and XTO Energy, Inc.

Attached is a Form C-102 showing the surface, first take point, and bottomhole locations for the Armstrong 26/23 W1GG Fed Com #3H, Armstrong 26/23 W0GG Fed Com #4H, Armstrong 26/23 W1GG Fed Com #5H, Armstrong 26/23 W1HH Fed Com #2H, and Armstrong 26/23 W0HH Fed Com #1H. Also, attached is a map showing the affected offset acreage, a horizontal well plan, notice list and offset notice letter.

In summary, approval of the application will provide Mewbourne Oil Company the opportunity to recover additional oil and gas reserves from the Purple Sage Wolfcamp (Gas) Pool underlying Sections 23 and 26 that may otherwise not be recovered, thereby preventing waste, and will not violate correlative rights.

Should you have any questions regarding the above, please email me at cshook@mewbourne.com or call me at (432) 682-3715.

Sincerely,

MEWBOURNE OIL COMPANY



Cy Shook
Landman

Xc: OCD-Hobbs

District I
1625 N. French Dr., Hobbs, NM 88240
Phone: (575) 393-6161 Fax: (575) 393-0720

District II
811 S. First St., Artesia, NM 88210
Phone: (575) 748-1283 Fax: (575) 748-9720

District III
1000 Rio Brazos Road, Aztec, NM 87410
Phone: (505) 334-6178 Fax: (505) 334-6170

District IV
1220 S. St. Francis Dr., Santa Fe, NM 87505
Phone: (505) 476-3460 Fax: (505) 476-3462

State of New Mexico
Energy, Minerals & Natural Resources Department
OIL CONSERVATION DIVISION
1220 South St. Francis Dr.
Santa Fe, NM 87505

Form C-102
Revised August 1, 2011
Submit one copy to appropriate
District Office

☐ AMENDED REPORT

WELL LOCATION AND ACREAGE DEDICATION PLAT

1 API Number 30-015-46311										2 Pool Code 98220		3 Pool Name Purple Sage Wolfcamp (Gas)			
4 Property Code			5 Property Name ARMSTRONG 26/23 WIGG FED COM								6 Well Number 3H				
7 OGRID NO. 14744			8 Operator Name MEWBOURNE OIL COMPANY								9 Elevation 3341'				
10 Surface Location															
UL or lot no. G		Section 26	Township 25S		Range 31E	Lot Idn	Feet from the 2500		North/South line NORTH		Feet From the 1950	East/West line EAST	County EDDY		
11 Bottom Hole Location If Different From Surface															
UL or lot no. G		Section 23	Township 25S		Range 31E	Lot Idn	Feet from the 1417		North/South line NORTH		Feet from the 1360	East/West line EAST	County EDDY		
12 Dedicated Acres 400		13 Joint or Infill		14 Consolidation Code			15 Order No.								

No allowable will be assigned to this completion until all interest have been consolidated or a non-standard unit has been approved by the division.

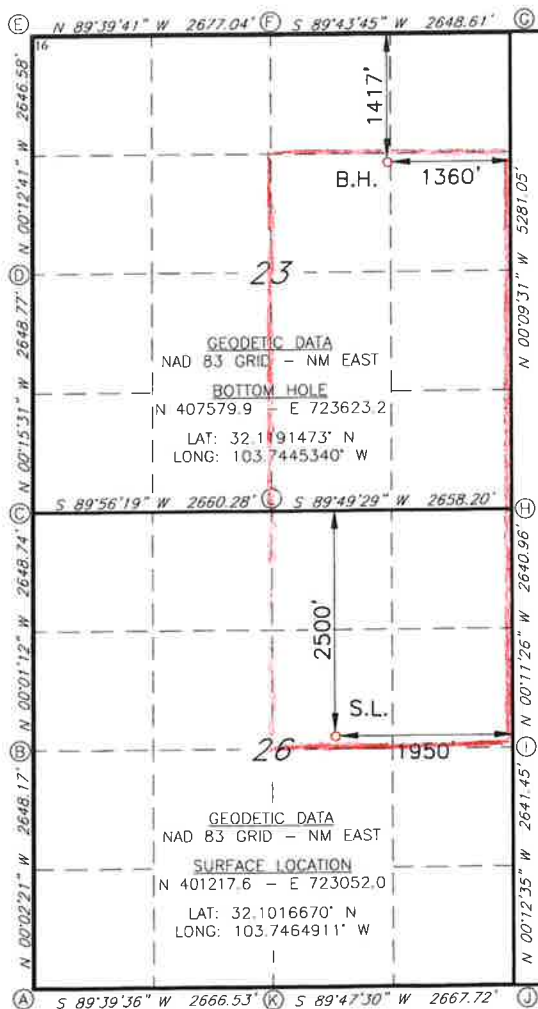

¹⁷OPERATOR CERTIFICATION

I hereby certify that the information contained herein is true and complete to the best of my knowledge and belief, and that this organization either owns a working interest or unleased mineral interest in the land including the proposed bottom hole location or has a right to drill this well at this location pursuant to a contract with an owner of such a mineral or working interest, or to a voluntary pooling agreement or a compulsory pooling order heretofore entered by the division.

Signature _____ Date _____

Printed Name _____

E-mail Address

¹⁸ SURVEYOR CERTIFICATION

I hereby certify that the well location shown on this plat was plotted from field notes of actual surveys made by me or under my supervision, and that the same is true and correct to the best of my belief.

06-09-20

Date of Survey

Signature and Seal of Professional Surgeon

19680

Certificate Number

BH MOVE - 12/09/2020

RRC - Job No.: LS20060289

District I
1625 N French Dr, Hobbs, NM 88240
Phone: (575) 393-6161 Fax: (575) 393-0720
District II
811 S. First St., Artesia, NM 88210
Phone: (575) 748-1283 Fax: (575) 748-9720
District III
1000 Rio Brazos Road, Aztec, NM 87410
Phone: (505) 334-6178 Fax: (505) 334-6170
District IV
1220 S. St. Francis Dr., Santa Fe, NM 87505
Phone: (505) 476-3460 Fax: (505) 476-3462

State of New Mexico
Energy, Minerals & Natural Resources Department
OIL CONSERVATION DIVISION
1220 South St. Francis Dr.
Santa Fe, NM 87505

Form C-102
Revised August 1, 2011
Submit one copy to appropriate
District Office

☐ AMENDED REPORT

WELL LOCATION AND ACREAGE DEDICATION PLAT

¹ API Number		² Pool Code 98220		³ Pool Name Purple Sage Wolfcamp (gas)	
⁴ Property Code		⁵ Property Name ARMSTRONG 26/23 WOHH FED COM			⁶ Well Number 1H
⁷ GRID NO. 14744		⁸ Operator Name MEWBOURNE OIL COMPANY			⁹ Elevation 3341'
¹⁰ Surface Location					
UL or lot no. H	Section 26	Township 25S	Range 31E	Lot Idn 2500	Feet From the NORTH 900
				East/West line EAST	County EDDY
¹¹ Bottom Hole Location If Different From Surface					
UL or lot no. H	Section 23	Township 25S	Range 31E	Lot Idn 1418	Feet from the NORTH 845
				East/West line EAST	County EDDY
¹² Dedicated Acres 400	¹³ Joint or Infill	¹⁴ Consolidation Code	¹⁵ Order No.		

No allowable will be assigned to this completion until all interest have been consolidated or a non-standard unit has been approved by the division.

	<p>CORNER DATA NAD 83 GRID - NM EAST</p> <p>A: FOUND BRASS CAP "1939" N 398416.8 - E 719679.1</p> <p>B: FOUND BRASS CAP "1939" N 401064.4 - E 719677.2</p> <p>C: CALCULATED CORNER N 403712.6 - E 719676.3</p> <p>D: FOUND BRASS CAP "1939" N 406360.7 - E 719664.4</p> <p>E: CALCULATED CORNER N 409006.7 - E 719654.6</p> <p>F: FOUND BRASS CAP "1939" N 408990.9 - E 722331.0</p> <p>G: FOUND 2" PIPE N 409003.4 - E 724979.0</p> <p>H: FOUND BRASS CAP "1939" N 403723.6 - E 724993.6</p> <p>I: FOUND BRASS CAP "1939" N 401083.2 - E 725002.4</p> <p>J: FOUND BRASS CAP "1939" N 398442.3 - E 725012.1</p> <p>K: FOUND BRASS CAP "1939" N 398432.6 - E 722344.9</p> <p>L: FOUND BRASS CAP "1939" N 403715.4 - E 722336.0</p>	<p>17 OPERATOR CERTIFICATION I hereby certify that the information contained herein is true and complete to the best of my knowledge and belief, and that this organization either owns a working interest or unleased mineral interest in the land including the proposed bottom hole location or has a right to drill this well at this location pursuant to a contract with an owner of such a mineral or working interest, or to a voluntary pooling agreement or a compulsory pooling order heretofore entered by the division.</p> <p>Signature: <u>Andrew Taylor</u> Date: <u>2/10/2021</u> Printed Name: <u>Andrew Taylor</u> E-mail Address: <u>ataylor@mewbourne.com</u></p>
	<p>18 SURVEYOR CERTIFICATION I hereby certify that the well location shown on this plat was plotted from field notes of actual surveys made by me or under my supervision, and that the same is true and correct to the best of my belief.</p> <p>06-09-20 Date of Survey</p> <p>Signature and Seal of Professional Surveyor: <u>[Signature]</u></p> <p>19680 Certificate Number</p> <p>BH MOVE - 12/09/2020</p>	

RRC - Job No.: LS20060288

District I
1625 N. French Dr., Hobbs, NM 88240
Phone: (575) 393-6161 Fax: (575) 393-0720
District II
811 S. First St., Artesia, NM 88210
Phone: (575) 748-1283 Fax: (575) 748-9720
District III
1000 Rio Brazos Road, Aztec, NM 87410
Phone: (505) 334-6178 Fax: (505) 334-6170
District IV
1220 S. St. Francis Dr., Santa Fe, NM 87505
Phone: (505) 476-3460 Fax: (505) 476-3462

State of New Mexico
Energy, Minerals & Natural Resources Department
OIL CONSERVATION DIVISION
1220 South St. Francis Dr.
Santa Fe, NM 87505

Form C-102
Revised August 1, 2011
Submit one copy to appropriate
District Office

☐ AMENDED REPORT

WELL LOCATION AND ACREAGE DEDICATION PLAT

¹ API Number 30-015-48553	² Pool Code 98220	³ Pool Name Purple Sage Wolfcamp (Gas)
⁴ Property Code	⁵ Property Name ARMSTRONG 26/23 W1GG FED COM	⁶ Well Number 5H
⁷ GRID NO. 14744	⁸ Operator Name MEWBOURNE OIL COMPANY	⁹ Elevation 3341'

¹⁰ Surface Location

UL or lot no.	Section	Township	Range	Lot Idn	Feet from the	North/South line	Feet from the	East/West line	County
G	26	25S	31E		2500	NORTH	2010	EAST	EDDY

¹¹ Bottom Hole Location If Different From Surface

UL or lot no.	Section	Township	Range	Lot Idn	Feet from the	North/South line	Feet from the	East/West line	County
G	23	25S	31E		1415	NORTH	2390	EAST	EDDY

¹² Dedicated Acres 400	¹³ Joint or Infill	¹⁴ Consolidation Code	¹⁵ Order No.
---	-------------------------------	----------------------------------	-------------------------

No allowable will be assigned to this completion until all interest have been consolidated or a non-standard unit has been approved by the division.

	<p>CORNER DATA NAD 83 GRID - NM EAST</p> <p>A: FOUND BRASS CAP "1939" N 398416.8 - E 719679.1</p> <p>B: FOUND BRASS CAP "1939" N 401064.4 - E 719677.2</p> <p>C: CALCULATED CORNER N 403712.6 - E 719676.3</p> <p>D: FOUND BRASS CAP "1939" N 406360.7 - E 719664.4</p> <p>E: CALCULATED CORNER N 409006.7 - E 719654.6</p> <p>F: FOUND BRASS CAP "1939" N 408990.9 - E 722331.0</p> <p>G: FOUND 2" PIPE N 409003.4 - E 724979.0</p> <p>H: FOUND BRASS CAP "1939" N 403723.6 - E 724993.6</p> <p>I: FOUND BRASS CAP "1939" N 401083.2 - E 725002.4</p> <p>J: FOUND BRASS CAP "1939" N 398442.3 - E 725012.1</p> <p>K: FOUND BRASS CAP "1939" N 398432.6 - E 722344.9</p> <p>L: FOUND BRASS CAP "1939" N 403715.4 - E 722336.0</p>	<p>¹⁷ OPERATOR CERTIFICATION I hereby certify that the information contained herein is true and complete to the best of my knowledge and belief, and that this organization either owns a working interest or unleased mineral interest in the land including the proposed bottom hole location or has a right to drill this well at this location pursuant to a contract with an owner of such a mineral or working interest, or to a voluntary pooling agreement or a compulsory pooling order heretofore entered by the division.</p> <p>Signature _____ Date _____</p> <p>Printed Name _____</p> <p>E-mail Address _____</p>
	<p>¹⁸ SURVEYOR CERTIFICATION I hereby certify that the well location shown on this plat was plotted from field notes of actual surveys made by me or under my supervision, and that the same is true and correct to the best of my belief.</p> <p>06-09-20 Date of Survey</p> <p>Signature and Seal of Professional Surveyor _____</p> <p>19680 Certificate Number</p> <p>BH MOVE - 12/09/2020</p>	

RRC - Job No.: LS20060291

District I
1625 N. French Dr., Hobbs, NM 88240
Phone: (505) 393-6161 Fax: (505) 393-0720
District II
811 S. First St., Artesia, NM 88210
Phone: (505) 748-1283 Fax: (505) 748-9720
District III
1000 Rio Brazos Road, Aztec, NM 87410
Phone: (505) 334-6178 Fax: (505) 334-6170
District IV
1220 S. St. Francis Dr., Santa Fe, NM 87505
Phone: (505) 476-3460 Fax: (505) 476-3462

State of New Mexico
Energy, Minerals & Natural Resources Department
OIL CONSERVATION DIVISION
1220 South St. Francis Dr.
Santa Fe, NM 87505

Form C-102
Revised August 1, 2011
Submit one copy to appropriate
District Office

☐ AMENDED REPORT

WELL LOCATION AND ACREAGE DEDICATION PLAT

¹ API Number		² Pool Code		³ Pool Name				
		98220		Purple Sage Wolfcamp (Gns)				
⁴ Property Code		⁵ Property Name			⁶ Well Number			
		ARMSTRONG 26/23 WOGG FED COM			4H			
⁷ OGRID NO.		⁸ Operator Name			⁹ Elevation			
14744		MEWBOURNE OIL COMPANY			3341'			
¹⁰ Surface Location								
UL or lot no.	Section	Township	Range	Lot Idn	Feet From the	North/South line	East/West line	County
G	26	25S	31E		2500	NORTH	EAST	EDDY
¹¹ Bottom Hole Location If Different From Surface								
UL or lot no.	Section	Township	Range	Lot Idn	Feet from the	North/South line	East/West line	County
G	23	25S	31E		1416	NORTH	EAST	EDDY
¹² Dedicated Acres		¹³ Joint or Infill		¹⁴ Consolidation Code		¹⁵ Order No.		
400								

No allowable will be assigned to this completion until all interest have been consolidated or a non-standard unit has been approved by the division.

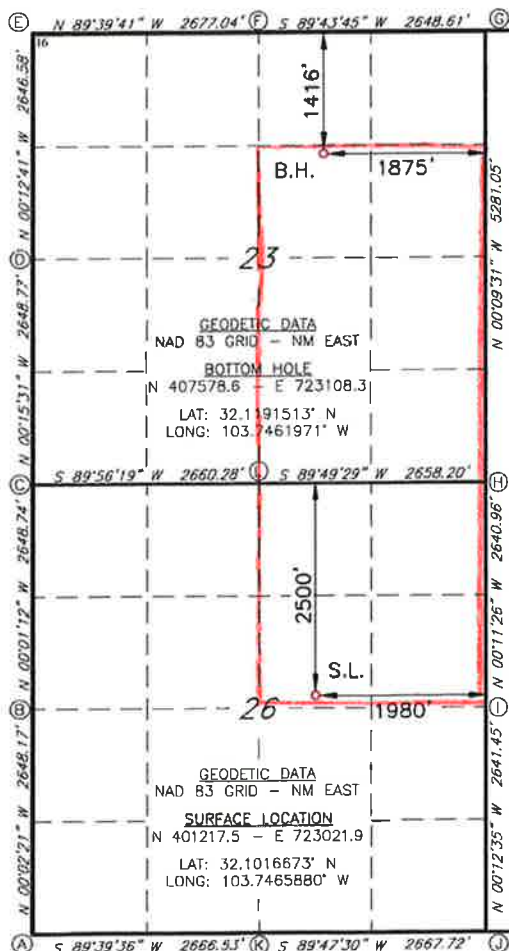

17 OPERATOR CERTIFICATION

I hereby certify that the information contained herein is true and complete to the best of my knowledge and belief, and that this organization either owns a working interest or unleased mineral interest in the land including the proposed bottom hole location or has a right to drill this well at this location pursuant to a contract with an owner of such a mineral or working interest, or to a voluntary pooling agreement or a compulsory pooling

order heretofore entered by the division.

Signature: Andrew Taylor Date: 2/11/2021

Printed Name: Andrew Taylor

E-mail Address: ataylor@mewbourne.com

18 SURVEYOR CERTIFICATION

I hereby certify that the well location shown on this plat was plotted from field notes of actual surveys made by me or under my supervision, and that the same is true and correct to the best of my belief.

06-09-20

Date of Survey

Signature and Seal of Professional Surveyor

19680

Certificate Number

BH MOVE - 12/09/2020

RRC - Job No.: LS20060290

District I
1625 N French Dr., Hobbs, NM 88240
Phone: (575) 393-6161 Fax: (575) 393-0720
District II
811 S. First St., Artesia, NM 88210
Phone: (575) 748-1283 Fax: (575) 748-9720
District III
1000 Rio Brazos Road, Aztec, NM 87410
Phone: (505) 334-6178 Fax: (505) 334-6170
District IV
1220 S. St. Francis Dr., Santa Fe, NM 87505
Phone: (505) 476-3460 Fax: (505) 476-3462

State of New Mexico
Energy, Minerals & Natural Resources Department
OIL CONSERVATION DIVISION
1220 South St. Francis Dr.
Santa Fe, NM 87505

Form C-102
Revised August 1, 2011
Submit one copy to appropriate
District Office

☐ AMENDED REPORT

WELL LOCATION AND ACREAGE DEDICATION PLAT

¹ API Number	² Pool Code 98220	³ Pool Name Purple Sage Wolfcamp (Gas)
⁴ Property Code	⁵ Property Name ARMSTRONG 26/23 WITH FED COM	
⁷ GRID NO. 1474	⁸ Operator Name MEWBOURNE OIL COMPANY	⁶ Well Number 2H
		⁹ Elevation 3341'

¹⁰ Surface Location

UL or lot no.	Section	Township	Range	Lot Idn	Feet from the	North/South line	Feet from the	East/West line	County
H	26	25S	31E		2500	NORTH	870	EAST	EDDY

¹¹ Bottom Hole Location If Different From Surface

UL or lot no.	Section	Township	Range	Lot Idn	Feet from the	North/South line	Feet from the	East/West line	County
H	23	25S	31E		1420	NORTH	330	EAST	EDDY

¹² Dedicated Acres 400	¹³ Joint or Infill	¹⁴ Consolidation Code	¹⁵ Order No.
--------------------------------------	-------------------------------	----------------------------------	-------------------------

No allowable will be assigned to this completion until all interest have been consolidated or a non-standard unit has been approved by the division.

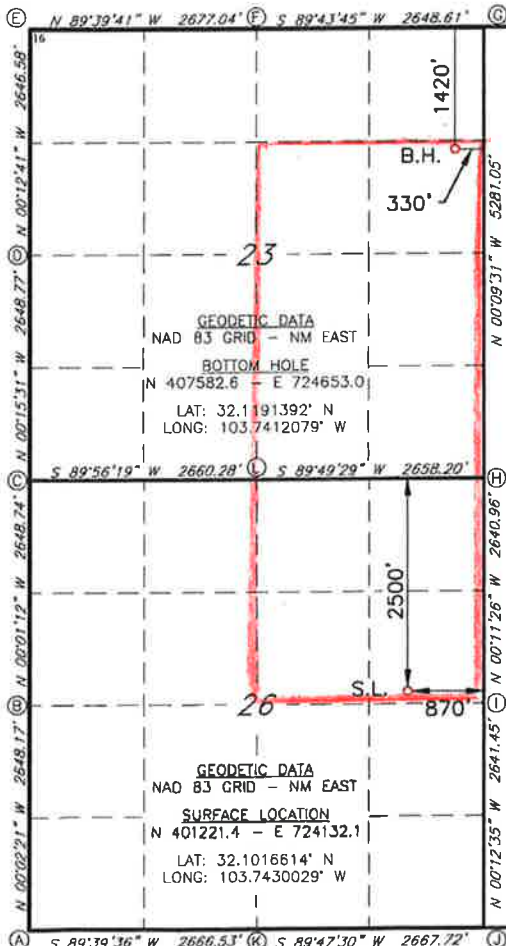

¹⁷ OPERATOR CERTIFICATION

I hereby certify that the information contained herein is true and complete to the best of my knowledge and belief, and that this organization either owns a working interest or unleased mineral interest in the land including the proposed bottom hole location or has a right to drill this well at this location pursuant to a contract with an owner of such a mineral or working interest, or to a voluntary pooling agreement or a compulsory pooling

order heretofore entered by this division.

Signature: Andrew W Taylor Date: 2/15/2021

Printed Name: Andrew Taylor

E-mail Address: ataylor@mewbourne.com

¹⁸ SURVEYOR CERTIFICATION

I hereby certify that the well location shown on this plat was plotted from field notes of actual surveys made by me or under my supervision, and that the same is true and correct to the best of my belief.

06-09-20

Date of Survey

Signature and Seal of Professional Surveyor

19680

Certificate Number

BH MOVE - 12/09/2020

RRC - Job No.: LS20060293

11



List of Affected Entities

**XTO Energy, Inc.
22777 Springwoods Village Pkwy
Spring, Texas 77389
Attn: Permian Land Manager**

**Devon Energy Production Company, LP
Attn: Permian Land Manager
333 W. Sheridan Ave.
Oklahoma City, Oklahoma 73102**

Cy Shook

From: webmaster@simplecertifiedmail.com
Sent: Friday, July 30, 2021 4:58 PM
To: Cy Shook
Subject: [EXT] Document Delivered



Document Delivered

A document with a tracking code of 9414836897846198650826 and reference number of Armstrong W1GG NSP Notice was successfully delivered to Permian Land Manager at Devon Energy Production Company LP

This is an "Advisory Notice" from information provided by the United State Postal Service, and may not accurately reflect the delivery status of the item. Please check the Delivery Information Report in SimpleCertifiedMail.com to ensure the item was "Delivered" and not "Returned"

If you have questions or concerns, please let us know.

Regards,

The Client Services Group-Assistance

SimpleCertifiedMail.com
1111 East 10th Street, Suite 1113
Tomball, TX 77375
[888-462-1750 ext. 2](tel:888-462-1750) assistance@simplecertifiedmail.com

© 2021 SimpleCertifiedMail.com. All rights reserved.

Cy Shook

From: Cuccerre, Vincent <vincent.cuccerre@exxonmobil.com>
Sent: Tuesday, August 17, 2021 3:01 PM
To: Cy Shook; Pruitt, Jim R
Subject: [EXT] RE: Notice of NSP Application - Armstrong 26/23 W1GG Fed Com #3H

Hi Cy, hope all is well.

Received.

Thanks,

Vincent Cuccerre, RPL
Landman – Delaware Basin
XTO Energy Inc., an ExxonMobil Subsidiary
Office: 832-625-0665
Cell: 346-280-5347

This document may contain information that is privileged, confidential and exempt from disclosure under applicable law. If you are not the intended recipient, you are on notice that any unauthorized disclosure, copying, distribution or taking of any action in reliance on the contents of this document is prohibited. Any offers or asks made herein expire after 30 days, are subject to final management approval and may be withdrawn at any time.

From: Cy Shook [mailto:cshook@Mewbourne.com]
Sent: Tuesday, August 17, 2021 1:59 PM
To: Cuccerre, Vincent <vincent.cuccerre@exxonmobil.com>; Pruitt, Jim R <jim.pruitt@exxonmobil.com>
Subject: Notice of NSP Application - Armstrong 26/23 W1GG Fed Com #3H

External Email - Think Before You Click

Vincent and/or Jim,
I'm trying to send a Notice of NSP Application to XTO for the referenced well. All the Armstrong 26/23 wells require a non-standard proration unit.

USPS tried to deliver the certified notice but was unsuccessful. Will you please acknowledge receipt of the attached Notice of NSP Application so I can get this approved in time to complete these wells? As you know XTO is a participating partner in these and Mewbourne doesn't want to delay the completion because of this issue.
Thanks,

Cy Shook
Landman
Mewbourne Oil Company
500 West Texas, Suite 1020
Midland, Texas 79701
(432)682-3715

Tracking History

Reminder to Schedule Redelivery of your item

This is a reminder to arrange for redelivery of your item or your item will be retu

July 30, 2021, 11:19 am

Notice Left (No Authorized Recipient Available)

SPRING, TX 77389

July 30, 2021, 8:32 am

Out for Delivery

SPRING, TX 77389

July 30, 2021, 8:21 am

Arrived at Post Office

SPRING, TX 77379

July 29, 2021, 4:28 pm

Departed USPS Regional Destination Facility



Proof of Acceptance (Electronic)

Date: 8/17/2021

Client Name: Mewbourne Oil Company

Certified with RR(E) item number 9414836897846198641640,
addressed to Permian Land Manager

Accepted at USPS Regional Facility-July 27, 2021, 8:40 pm, MIDLAND
TX DISTRIBUTION CENTER,

The item number, time, date, city, state, and zip code is a true extract of
information provided by the United States Postal Service to
SimpleCertifiedMail.com.

Permian Land Manager
XTO Energy Inc.
22777 Springwoods Village Pkwy
Spring, TX 77389
Reference #: Armstrong W1GG NSP Notice
Group Name: MIDLAND OFFICE

The above information is for the sole use of SimpleCertifiedMail.com
clients and represents information provided by the United States Postal
Service.

District I
1625 N. French Dr., Hobbs, NM 88240
Phone:(575) 393-6161 Fax:(575) 393-0720
District II
811 S. First St., Artesia, NM 88210
Phone:(575) 748-1283 Fax:(575) 748-9720
District III
1000 Rio Brazos Rd., Aztec, NM 87410
Phone:(505) 334-6178 Fax:(505) 334-6170
District IV
1220 S. St Francis Dr., Santa Fe, NM 87505
Phone:(505) 476-3470 Fax:(505) 476-3462

State of New Mexico
Energy, Minerals and Natural Resources
Oil Conservation Division
1220 S. St Francis Dr.
Santa Fe, NM 87505

CONDITIONS

Action 42705

CONDITIONS

Operator: MEWBOURNE OIL CO P.O. Box 5270 Hobbs, NM 88241	OGRID: 14744
	Action Number: 42705
	Action Type: [UF-NSP] Non-Standard Proration (NSP)

CONDITIONS

Created By	Condition	Condition Date
llowe	None	8/23/2021