

# NSL Initial Application

RECEIVED: 10/01/21	REVIEWER: LRL	TYPE: NSL	APP NO: pLEL2127729943
--------------------	---------------	-----------	------------------------

ABOVE THIS TABLE FOR OCD DIVISION USE ONLY

NEW MEXICO OIL CONSERVATION DIVISION  
- Geological & Engineering Bureau -  
1220 South St. Francis Drive, Santa Fe, NM 87505

**ADMINISTRATIVE APPLICATION CHECKLIST**

THIS CHECKLIST IS MANDATORY FOR ALL ADMINISTRATIVE APPLICATIONS FOR EXCEPTIONS TO DIVISION RULES AND REGULATIONS WHICH REQUIRE PROCESSING AT THE DIVISION LEVEL IN SANTA FE

**Applicant:** Advance Energy Partners Hat Mesa, LLC **OGRID Number:** 372417  
**Well Name:** Anderson Fed Com 553H **API:** 30-025-48997  
**Pool:** Red Tank; Bone Spring **Pool Code:** 51683

**SUBMIT ACCURATE AND COMPLETE INFORMATION REQUIRED TO PROCESS THE TYPE OF APPLICATION INDICATED BELOW**

1) **TYPE OF APPLICATION:** Check those which apply for [A]

A. Location – Spacing Unit – Simultaneous Dedication

☒ NSL

☐ NSP (PROJECT AREA)

☐ NSP (PRORATION UNIT)

☐ SD

B. Check one only for [ I ] or [ II ]

[ I ] Commingling – Storage – Measurement

☐ DHC

☐ CTB

☐ PLC

☐ PC

☐ OLS

☐ OLM

[ II ] Injection – Disposal – Pressure Increase – Enhanced Oil Recovery

☐ WFX

☐ PMX

☐ SWD

☐ IPI

☐ EOR

☐ PPR

2) **NOTIFICATION REQUIRED TO:** Check those which apply.

A. ☐ Offset operators or lease holders

B. ☒ Royalty, overriding royalty owners, revenue owners

C. ☐ Application requires published notice

D. ☐ Notification and/or concurrent approval by SLO

E. ☒ Notification and/or concurrent approval by BLM

F. ☐ Surface owner

G. ☒ For all of the above, proof of notification or publication is attached, and/or,

H. ☐ No notice required

**FOR OCD ONLY**

☐

Notice Complete

☐

Application  
Content  
Complete

3) **CERTIFICATION:** I hereby certify that the information submitted with this application for administrative approval is **accurate** and **complete** to the best of my knowledge. I also understand that **no action** will be taken on this application until the required information and notifications are submitted to the Division.

**Note:** Statement must be completed by an individual with managerial and/or supervisory capacity.

Brian Wood

Print or Type Name

Signature

10-1-21

Date

505 466-8120

Phone Number

brian@permitswest.com

e-mail Address

DISTRICT I  
1825 N. French Dr., Hobbs, NM 88240  
Phone (575) 393-6181 Fax: (575) 393-0720

DISTRICT II  
811 S. First St., Artesia, NM 88210  
Phone (575) 748-1283 Fax: (575) 748-9720

DISTRICT III  
1000 Rio Brazos Rd., Aztec, NM 87410  
Phone (505) 334-6178 Fax: (505) 334-6170

DISTRICT IV  
1220 S. St. Francis Dr., Santa Fe, NM 87505  
Phone (505) 476-3480 Fax: (505) 476-3482

State of New Mexico  
Energy, Minerals and Natural Resources Department

OIL CONSERVATION DIVISION  
1220 South St. Francis Dr.  
Santa Fe, New Mexico 87505

Form C-102  
Revised August 4, 2011

Submit one copy to appropriate  
District Office

new LTP/BHL

X AMENDED REPORT

WELL LOCATION AND ACREAGE DEDICATION PLAT

API Number <b>30-025-48997</b>	Pool Code <b>51683</b>	Pool Name <b>Red Tank; Bone Spring</b>
Property Code <b>326484</b>	Property Name <b>ANDERSON FED COM</b>	Well Number <b>553H</b>
OGRID No. <b>372417</b>	Operator Name <b>ADVANCE ENERGY PARTNERS HAT MESA, LLC</b>	Elevation <b>3672'</b>

Surface Location

UL or lot No.	Section	Township	Range	Lot Idn	Feet from the	SOUTH/South line	Feet from the	East/West line	County
LOT 3	2	22 S	32 E		180	NORTH	2188	WEST	LEA

Bottom Hole Location If Different From Surface

UL or lot No.	Section	Township	Range	Lot Idn	Feet from the	SOUTH/South line	Feet from the	East/West line	County
M	26	21 S	32 E		2540	SOUTH	1254	WEST	LEA

Dedicated Acres	Joint or Infill	Consolidation Code	Order No.
<b>240.00</b>		<b>C</b>	

NO ALLOWABLE WILL BE ASSIGNED TO THIS COMPLETION UNTIL ALL INTERESTS HAVE BEEN CONSOLIDATED  
OR A NON-STANDARD UNIT HAS BEEN APPROVED BY THE DIVISION

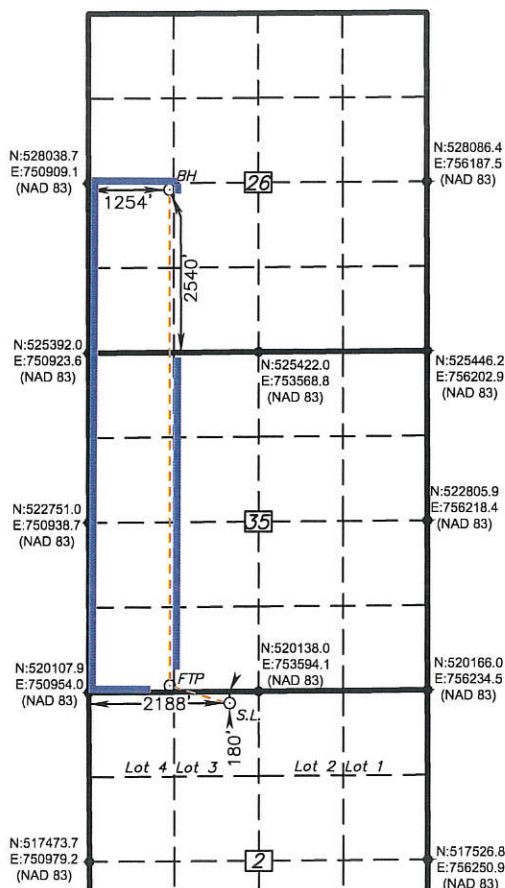

BOTTOM HOLE LOCATION

Lat - N 32.449534°  
Long - W 103.649874°  
NMSPCE - N 527946.2  
E 752163.6  
(NAD-83)

FIRST TAKE POINT  
100' FSL & 1254' FWL  
Lat - N 32.428303°  
Long - W 103.649893°  
NMSPCE - N 520222.2  
E 752207.3  
(NAD-83)

SURFACE LOCATION

Lat - N 32.427546°  
Long - W 103.646864°  
NMSPCE - N 519952.8  
E 753143.5  
(NAD-83)

OPERATOR CERTIFICATION

I hereby certify that the information contained herein is true and complete to the best of my knowledge and belief, and that this organization either owns a working interest or unleased mineral interest in the land including the proposed bottom hole location or has a right to drill this well at this location pursuant to a contract with an owner of such a mineral or working interest, or to a voluntary pooling agreement or a compulsory pooling order heretofore entered by the division.

*Brian Wood* 9-30-21  
Signature Date

BRIAN WOOD  
Printed Name  
brian@permitswest.com  
Email Address 505 466-8120

SURVEYOR CERTIFICATION

I hereby certify that the well location shown on this plat was plotted from field notes of actual surveys made by me or under my supervision, and that the same is true and correct to the best of my belief.

JULY 22, 2020  
Date Surveyed  
Signature & Seal of Professional Surveyor  
Certificate No. Gary L. Jones 7977  
BASIN SURVEYS

0' 1500' 3000' 4500' 6000'  
SCALE: 1" = 3000'  
WO Num.: 35436



## AFFECTED PARTIES TABLE

TYPE	AFFECTED PARTY	LOCATION	DATE LETTER SENT	MAIL TRACKING NUMBER
Lessor	BLM	NESW 26-21s-32e	10/1/21	7020 1810 0000 3948 2500
Bone Spring operator	N/A (unleased)	NESW 26-21s-32e	N/A	N/A
Lessor	BLM	SESW 26-21s-32e	N/A	N/A
Bone Spring operator	Advance	SESW 26-21s-32e	N/A	N/A
Lessor	BLM	E2NW4 35-21s-32e	N/A	N/A
Bone Spring operator	Advance	E2NW4 35-21s-32e	N/A	N/A
Lessor	fee	E2SW4 35-21s-32e	N/A	N/A
Bone Spring operator	Advance	E2SW4 35-21s-32e	N/A	N/A

# PERMITS WEST, INC.

PROVIDING PERMITS for LAND USERS

37 Verano Loop, Santa Fe, New Mexico 87508 (505) 466-8120

September 30, 2021

BLM  
620 E. Greene St.  
Carlsbad NM 88220

As required by New Mexico Oil Conservation Division (NMOCD) Rules, I am notifying you of the following nonstandard location (NSL) for a well. This letter is a notice only. No action is needed unless you have questions or objections.

Advance Energy Partners Hat Mesa, LLC is applying for NSL approval for its Anderson Fed Com 553H as a Red Tank; Bone Spring oil well. Minimum NMOCD distance for such an oil well's take points is 330' from the dedication boundary. The well's take points are 264' further east than is standard (see attached application) for the Red Tank; Bone Spring pool. Thus, it is a nonstandard location.

Well Name: Anderson Fed Com 553H TVD: 10,407' MD: 19,148'  
Proposed NSL Zone: Bone Spring  
NSL Acreage Dedication: 240.00 acres (W2SW4 Sec. 26 & W2W2 Sec. 35, T. 21 S., R. 32 E. Lea County, NM) on fee lease & BLM leases NMNM-120905 & NMNM-126968)  
Surface Hole Location: 180' FNL & 2188' FWL 2-22s-32e (26 air miles SW of Monument, NM)  
Applicant Name: Advance Energy Partners Hat Mesa, LLC (832) 672-4700  
Applicant's Address: 11490 Westheimer Rd., Suite 950, Houston TX 77077

Submittal Information: Application for a nonstandard location will be filed with the NM Oil Conservation Division (NMOCD). If you have an objection, then it must be filed in writing within 20 days from the date the NMOCD receives the application. The New Mexico Oil Conservation Division address is 1220 South St. Francis Dr. Santa Fe, NM 87505. Their Engineering Bureau phone number is (505) 476-3441. E-mail address is [ocd.engineer@state.nm.us](mailto:ocd.engineer@state.nm.us).

Please call me if you have any questions.

Sincerely,

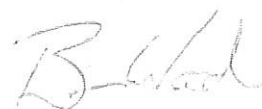

Brian Wood

7020 1810 0000 3948 2500

U.S. Postal Service™ CERTIFIED MAIL® RECEIPT Domestic Mail Only	
For delivery information, visit our website at <a href="http://www.usps.com">www.usps.com</a> .	
Carlsbad, NM 88220	
Certified Mail Fee \$3.75	0535
Extra Services & Fees (check box, add fees appropriate)	02
<input type="checkbox"/> Return Receipt (hardcopy) \$0.00	
<input type="checkbox"/> Return Receipt (electronic) \$0.00	
<input type="checkbox"/> Certified Mail Restricted Delivery \$0.00	
<input type="checkbox"/> Adult Signature Required \$0.00	
<input type="checkbox"/> Adult Signature Restricted Delivery \$	
Postage \$1.36	Postmark Here
Total Postage and Fees \$3.16	10/01/2021
Sent To BLM CFO	
Street and Apt. No., or PO Box No.	
City, State, ZIP+4® Advance Anderson 553 H	



September 30, 2021

Leonard Lowe  
Engineering Bureau  
NM Oil Conservation Division  
1220 S. St. Francis Dr.  
Santa Fe NM 87505

Dear Leonard,

On behalf of Advance Energy Partners Hat Mesa, LLC (OGRID 372417), I am requesting approval of a nonstandard location (NSL) for its proposed Anderson Fed Com 553H in Lea County. Take points are 264' too far east to be standard. Approval of the NSL application for this Bone Spring oil well will prevent waste.

Encroachment is toward the exterior of a lease, exterior of the communitization agreement, and exterior of the horizontal spacing unit (HSU). The well is planned to be NSL in order to more responsibly develop the land. NESW, N2, and N2SE4 Section 26 are not currently leased by BLM. Bone Spring dedications offset the HSU to the west (Mewbourne), southwest (Matador), and east (Advance).

Affected land is either unleased by BLM or operated by Advance. The Advance operated land has identical Bone Spring interests inside and outside the respective horizontal spacing units.

HSU = W2SW4 26-21s-32e and W2W2 35-21s-32e

HSU acreage = 240.00

SHL = 180' FNL & 2188' FEL 2-22s-32e (Lot 3, aka UL = C)

FTP = 100' FSL & 1254' FWL 35-21s-32e

LTP = 2540' FSL & 1254' FWL 26-21s-35e

BHL = 2540' FSL & 1254' FWL 26-21s-35e

Pool = Red Tank; Bone Spring

Pool Code = 51683

Well Type = oil

Hearing Status = none requested to date

Waiver Status = none

Affected Parties = yes

Area of Encroachment = E2SW4 26-21s-32e & E2W2 35-21s-32e

Defining Well: Anderson Fed Com 501H (30-025-48891); no spud yet

Please call (505 466-8120) or e-mail ([brian@permitswest.com](mailto:brian@permitswest.com)) me if you have any questions.

Sincerely,

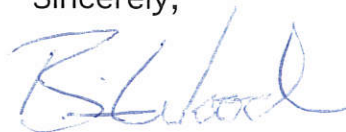

Brian Wood





New Mexico State Land Office

# Oil, Gas, and Minerals Leases and Wells

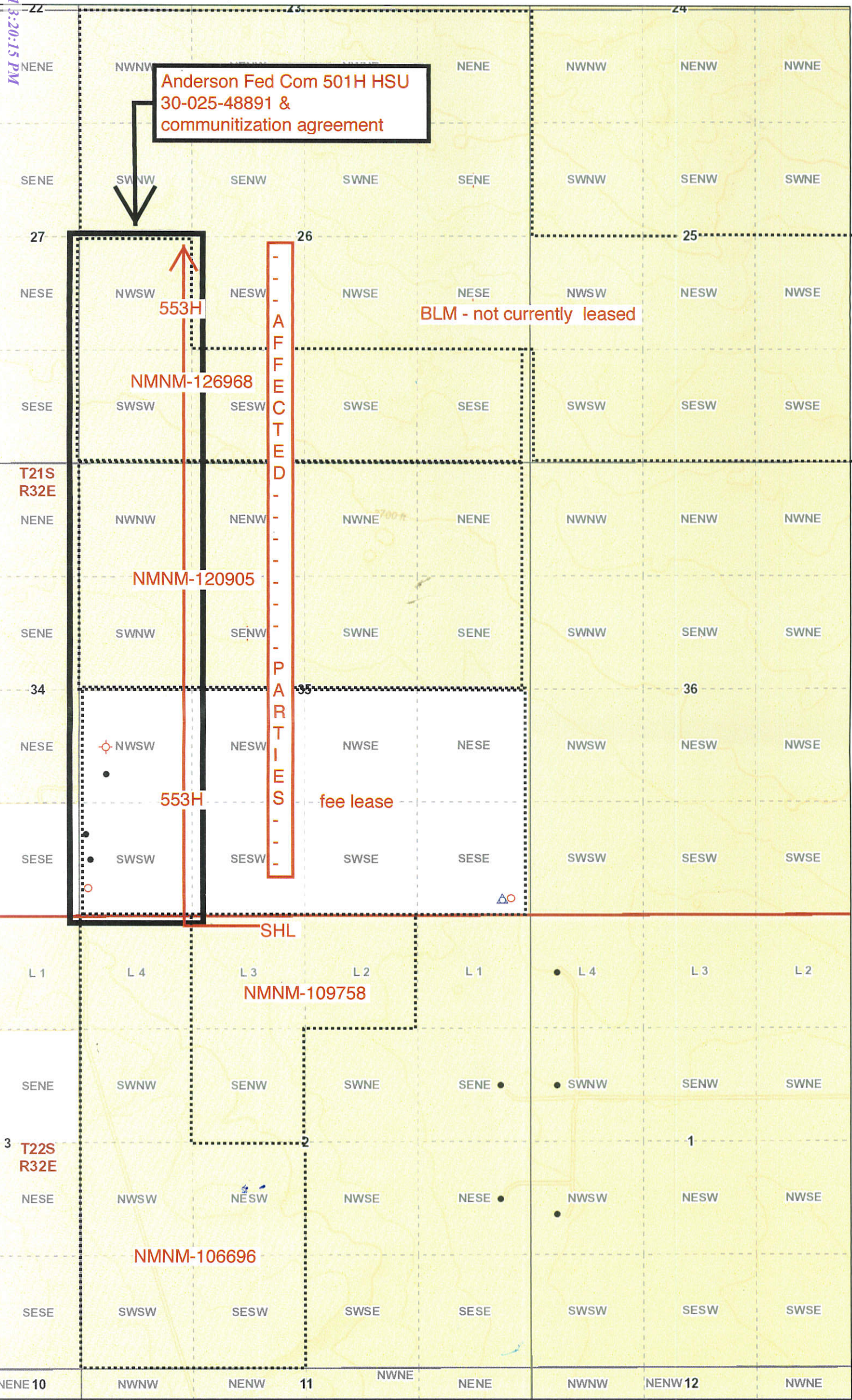

**Legend**

- Townships
- Sections
- Subdivisions
- Active Wells**
  - Water Storage
  - Miscellaneous
  - Salt Water Disposal
  - Injection
  - Carbon Dioxide
  - Gas
  - Oil
- Inactive Wells**
  - Plugged / Dry / Abandoned
  - Cancelled / Not Drilled
- Detailed Roads
- Unit Agreement Boundaries
- Oil and Gas Leases
- Federal Minerals Ownership**
  - All Minerals
  - Coal Only
  - Oil and Gas Only
  - Oil, Gas and Coal Only
  - Other Minerals

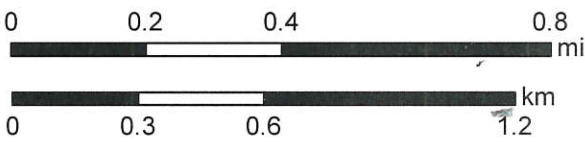

Disclaimer:  
The New Mexico State Land Office assumes no responsibility or liability for, or in connection with the accuracy, reliability or use of the information provided herein with respect to State Land Office data or data from other sources.

Data pertaining to New Mexico State Trust Lands are provisional and subject to revision, and do not constitute an official record of title. Official records may be reviewed at the New Mexico State Land Office in Santa Fe, New Mexico.

Map Created: 8/25/2021

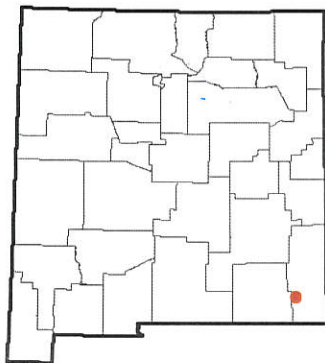



**District I**  
1625 N. French Dr., Hobbs, NM 88240  
Phone:(575) 393-6161 Fax:(575) 393-0720  
**District II**  
811 S. First St., Artesia, NM 88210  
Phone:(575) 748-1283 Fax:(575) 748-9720  
**District III**  
1000 Rio Brazos Rd., Aztec, NM 87410  
Phone:(505) 334-6178 Fax:(505) 334-6170  
**District IV**  
1220 S. St Francis Dr., Santa Fe, NM 87505  
Phone:(505) 476-3470 Fax:(505) 476-3462

**State of New Mexico**  
**Energy, Minerals and Natural Resources**  
**Oil Conservation Division**  
**1220 S. St Francis Dr.**  
**Santa Fe, NM 87505**

CONDITIONS  
  
Action 53505

CONDITIONS

Operator: ADVANCE ENERGY PARTNERS HAT MESA, LLC 11490 Westheimer Rd., Ste 950 Houston, TX 77077	OGRID: 372417
	Action Number: 53505
	Action Type: [UF-NSL] Non-Standard Location (NSL)

CONDITIONS

Created By	Condition	Condition Date
llowe	None	10/4/2021