

Additional Information

Received 08/23/2023 through 09/05/2023



Enduring Resources IV, LLC
6300 S Syracuse Way, Suite 525 Centennial, CO 80111
Main Office: 303.573.1222
200 Energy Court Farmington, NM 87401
Field Office: 505.636.9720

August 23, 2023

Via Certified Mail (Article 70111150000212052169)

DJR Energy LLC
1700 Lincoln Street
Suite 2800
Denver, CO 80203

Re: North Escavada Unit 2207-16B WSW
NMOSE Permit No. SJ-4301 POD 1
Sandoval County, NM

To Whom it May Concern:

Enduring Resources, LLC (Enduring) is applying (C-108 Application enclosed) to convert its North Escavada U 2207-16B WSW well into a Saltwater Disposal Well. The subject well was initially drilled in 2018 by Enduring to target the Entrada Formation as a water supply well for oil and gas development.

Pursuant to Section 19.15.26 of the New Mexico Administrative Code, this letter serves as formal notice of the SWD conversion. No action is needed unless you have any questions or objections.

- Well Name: North Escavada Unit 2207-16B WSW
- NMOSE Permit: SJ-4301 POD 1
- Location: B-16, T22N-R07W
- Injection Interval: 6,925' to 7,114'
- Proposed Disposal Zone: Entrada Pool (Pool Code: 964360)
- Applicant Name: Enduring Resources, LLC
- Applicant Address: 6300 S Syracuse Way, Suite 525, Centennial, CO 80111

If you have any questions or concerns, please contact the undersigned using the information provided below.

Sincerely,

A handwritten signature in blue ink, appearing to read "H. Huntington".

Heather Huntington
Permitting Technician
Enduring Resources, LLC.
505.636.9751

hhuntington@enduringresources.com



Enduring Resources IV, LLC
6300 S Syracuse Way, Suite 525 Centennial, CO 80111
Main Office: 303.573.1222
200 Energy Court Farmington, NM 87401
Field Office: 505.636.9720

August 23, 2023

Via Certified Mail (Article 70111150000212052145)

Dugan Production Corporation
709 E Murray Drive
Farmington, NM 87401

Re: North Escavada Unit 2207-16B WSW
NMOSE Permit No. SJ-4301 POD 1
Sandoval County, NM

To Whom it May Concern:

Enduring Resources, LLC {Enduring} is applying {C-108 Application enclosed} to convert its North Escavada U 2207-16B WSW well into a Saltwater Disposal Well. The subject well was initially drilled in 2018 by Enduring to target the Entrada Formation as a water supply well for oil and gas development.

Pursuant to Section 19.15.26 of the New Mexico Administrative Code, this letter serves as formal notice of the SWD conversion. No action is needed unless you have any questions or objections.

- Well Name: North Escavada Unit 2207-16B WSW
- NMOSE Permit: SJ-4301 POD 1
- Location: B-16, T22N-R07W
- Injection Interval: 6,925' to 7,114'
- Proposed Disposal Zone: Entrada Pool (Pool Code: 964360)
- Applicant Name: Enduring Resources, LLC
- Applicant Address: 6300 S Syracuse Way, Suite 525, Centennial, CO 80111

If you have any questions or concerns, please contact the undersigned using the information provided below.

Sincerely,

A handwritten signature in blue ink, appearing to read "H. Huntington".

Heather Huntington
Permitting Technician
Enduring Resources, LLC.
505.636.9751

hhuntington@enduringresources.com



Enduring Resources IV, LLC
6300 S Syracuse Way, Suite 525 Centennial, CO 80111
Main Office: 303.573.1222
200 Energy Court Farmington, NM 87401
Field Office: 505.636.9720

August 23, 2023

Via Certified Mail (Article 70111150000212052152)

Bureau of Land Management
Farmington Field Office
Attn: Dave Mankiewicz
6251 N College BLVD Suite A
Farmington, NM 87402

Re: North Escavada Unit 2207-16B WSW
NMOSE Permit No. SJ-4301 POD 1
Sandoval County, NM

To Whom it May Concern:

Enduring Resources, LLC (Enduring) is applying (C-108 Application enclosed) to convert its North Escavada U 2207-16B WSW well into a Saltwater Disposal Well. The subject well was initially drilled in 2018 by Enduring to target the Entrada Formation as a water supply well for oil and gas development.

Pursuant to Section 19.15.26 of the New Mexico Administrative Code, this letter serves as formal notice of the SWD conversion. No action is needed unless you have any questions or objections.

- Well Name: North Escavada Unit 2207-16B WSW
- NMOSE Permit: SJ-4301 POD 1
- Location: B-16, T22N-R07W
- Injection Interval: 6,925' to 7,114'
- Proposed Disposal Zone: Entrada Pool (Pool Code: 964360)
- Applicant Name: Enduring Resources, LLC
- Applicant Address: 6300 S Syracuse Way, Suite 525, Centennial, CO 80111

If you have any questions or concerns, please contact the undersigned using the information provided below.

Sincerely,

A handwritten signature in blue ink, appearing to read "Heather Huntington".

Heather Huntington
Permitting Technician
Enduring Resources, LLC.
505.636.9751

hhuntington@enduringresources.com

1700912

SENDER: COMPLETE THIS SECTION

- Complete items 1, 2, and 3.
- Print your name and address on the reverse so that we can return the card to you.
- Attach this card to the back of the mailpiece, or on the front if space permits.

1. Article Addressed to:

BUREAU OF LAND MANAGEMENT
FARMINGTON FIELD OFFICE
6251 N COLLEGE BLVD SUITE A
FARMINGTON, NM 87402

Attn: Dave Markiewicz



9590 9401 0117 5225 0091 26

2. Article Number (Transfer from service label)

7011 1150 0002 1205 2152

PS Form 3811, July 2015 PSN 7530-02-000-9053

COMPLETE THIS SECTION ON DELIVERY

A. Signature

X

☐ Agent☐ Addressee

B. Received by (Printed Name)

C. Date of Delivery

D. Is delivery address different from item 1? ☐ Yes
If YES, enter delivery address below: ☐ No

3. Service Type

- ☐ Adult Signature
- ☐ Adult Signature Restricted Delivery
- ☒ Certified Mail®
- ☐ Certified Mail Restricted Delivery
- ☐ Collect on Delivery
- ☐ Collect on Delivery Restricted Delivery
- ☐ Insured Mail
- ☐ Insured Mail Restricted Delivery (over \$500)
- ☐ Priority Mail Express®
- ☐ Registered Mail™
- ☐ Registered Mail Restricted Delivery
- ☒ Return Receipt for Merchandise
- ☐ Signature Confirmation™
- ☐ Signature Confirmation Restricted Delivery

Domestic Return Receipt

1700913

SENDER: COMPLETE THIS SECTION

- Complete items 1, 2, and 3.
- Print your name and address on the reverse so that we can return the card to you.
- Attach this card to the back of the mailpiece, or on the front if space permits.

1. Article Addressed to:

Dugan Production
709 E. Murray Drive
Farmington, Nm
87401



9590 9401 0117 5225 0091 33

2. Article Number (Transfer from service label)

7011 1150 0002 1205 2145

PS Form 3811, July 2015 PSN 7530-02-000-9053

COMPLETE THIS SECTION ON DELIVERY

A. Signature

X

☐ Agent☐ Addressee

B. Received by (Printed Name)

C. Date of Delivery

D. Is delivery address different from item 1? ☐ Yes
If YES, enter delivery address below: ☐ No

3. Service Type

- ☐ Adult Signature
- ☐ Adult Signature Restricted Delivery
- ☒ Certified Mail®
- ☐ Certified Mail Restricted Delivery
- ☐ Collect on Delivery
- ☐ Collect on Delivery Restricted Delivery
- ☐ Insured Mail
- ☐ Insured Mail Restricted Delivery (over \$500)
- ☐ Priority Mail Express®
- ☐ Registered Mail™
- ☐ Registered Mail Restricted Delivery
- ☒ Return Receipt for Merchandise
- ☐ Signature Confirmation™
- ☐ Signature Confirmation Restricted Delivery

Domestic Return Receipt

1700911

SENDER: COMPLETE THIS SECTION

- Complete items 1, 2, and 3.
- Print your name and address on the reverse so that we can return the card to you.
- Attach this card to the back of the mailpiece, or on the front if space permits.

1. Article Addressed to:

DJR Energy LLC
1700 Lincoln St.
Suite 2800
Denver, CO 80203



9590 9401 0117 5225 0091 19

2. Article Number (Transfer from service label)

7011 1150 0002 1205 2169

PS Form 3811, July 2015 PSN 7530-02-000-9053

COMPLETE THIS SECTION ON DELIVERY

A. Signature

X

☐ Agent☐ Addressee

B. Received by (Printed Name)

C. Date of Delivery

D. Is delivery address different from item 1? ☐ Yes
If YES, enter delivery address below: ☐ No

3. Service Type

- ☐ Adult Signature
- ☐ Adult Signature Restricted Delivery
- ☒ Certified Mail®
- ☐ Certified Mail Restricted Delivery
- ☐ Collect on Delivery
- ☐ Collect on Delivery Restricted Delivery
- ☐ Insured Mail
- ☐ Insured Mail Restricted Delivery (over \$500)
- ☐ Priority Mail Express®
- ☐ Registered Mail™
- ☐ Registered Mail Restricted Delivery
- ☒ Return Receipt for Merchandise
- ☐ Signature Confirmation™
- ☐ Signature Confirmation Restricted Delivery

Domestic Return Receipt

SENDER: COMPLETE THIS SECTION

- Complete items 1, 2, and 3.
- Print your name and address on the reverse so that we can return the card to you.
- Attach this card to the back of the mailpiece, or on the front if space permits.

1. Article Addressed to:

BUREAU OF LAND MANAGEMENT
FARMINGTON FIELD OFFICE
6251 N COLLEGE BLVD SUITE A
FARMINGTON, NM 87402

Attn: Dave Man Kiewicz



9590 9401 0117 5225 0091 26

2. Article Number (Transfer from service label)

7011 1150 0002 1205 2152

PS Form 3811, July 2015 PSN 7530-02-000-9053

COMPLETE THIS SECTION ON DELIVERY

A. Signature

X *[Signature]*☐ Agent☐ Addressee

B. Received by (Printed Name)

C. Date of Delivery

D. Is delivery address different from item 1? ☐ Yes
If YES, enter delivery address below: ☐ No

AUG 28 2023
Farmington Field Office
Bureau of Land Management

3. Service Type

- | | |
|--|---|
| <input type="checkbox"/> Adult Signature | <input type="checkbox"/> Priority Mail Express® |
| <input type="checkbox"/> Adult Signature Restricted Delivery | <input type="checkbox"/> Registered Mail™ |
| <input checked="" type="checkbox"/> Certified Mail® | <input type="checkbox"/> Registered Mail Restricted Delivery |
| <input type="checkbox"/> Certified Mail Restricted Delivery | <input checked="" type="checkbox"/> Return Receipt for Merchandise |
| <input type="checkbox"/> Collect on Delivery | <input type="checkbox"/> Signature Confirmation™ |
| <input type="checkbox"/> Collect on Delivery Restricted Delivery | <input type="checkbox"/> Signature Confirmation Restricted Delivery |
| <input type="checkbox"/> Insured Mail | |
| <input type="checkbox"/> Insured Mail Restricted Delivery (over \$500) | |

Domestic Return Receipt

SENDER: COMPLETE THIS SECTION

- Complete items 1, 2, and 3.
- Print your name and address on the reverse so that we can return the card to you.
- Attach this card to the back of the mailpiece, or on the front if space permits.

1. Article Addressed to:

DJR Energy LLC
1700 Lincoln St.
Suite 2800
Denver, CO 80203



9590 9401 0117 5225 0091 19

2. Article Number (Transfer from service label)

7011 1150 0002 1205 2169

PS Form 3811, July 2015 PSN 7530-02-000-9053

COMPLETE THIS SECTION ON DELIVERY

A. Signature

X *[Signature]*☐ Agent☒ Addressee

B. Received by (Printed Name)

C. Date of Delivery

D. Is delivery address different from item 1? ☐ Yes
If YES, enter delivery address below: ☐ No

3. Service Type

- | | |
|--|---|
| <input type="checkbox"/> Adult Signature | <input type="checkbox"/> Priority Mail Express® |
| <input type="checkbox"/> Adult Signature Restricted Delivery | <input type="checkbox"/> Registered Mail™ |
| <input checked="" type="checkbox"/> Certified Mail® | <input type="checkbox"/> Registered Mail Restricted Delivery |
| <input type="checkbox"/> Certified Mail Restricted Delivery | <input checked="" type="checkbox"/> Return Receipt for Merchandise |
| <input type="checkbox"/> Collect on Delivery | <input type="checkbox"/> Signature Confirmation™ |
| <input type="checkbox"/> Collect on Delivery Restricted Delivery | <input type="checkbox"/> Signature Confirmation Restricted Delivery |
| <input type="checkbox"/> Insured Mail | |
| <input type="checkbox"/> Insured Mail Restricted Delivery (over \$500) | |

Domestic Return Receipt

7011 1150 0002 1205 2145

U.S. Postal ServiceTM
CERTIFIED MAILTM RECEIPT
(Domestic Mail Only; No Insurance Coverage Provided)
For delivery information visit our website at www.usps.com[®]

OFFICIAL USE

Postage	\$	Postmark Here
Certified Fee		
Return Receipt Fee (Endorsement Required)		
Restricted Delivery Fee (Endorsement Required)		
Total Postage & Fees	\$	

Sent To

Dugan Road
Street, Apt. No.,
or PO Box No. NEU SWD
City, State, ZIP+4

PS Form 3800, August 2006

See Reverse for Instructions

USPS Tracking[®]

Tracking / FAQs >

Track Packages
Anytime, Anywhere

Get the free Informed Delivery[®] feature to receive automated notifications on your packages

Learn More

Tracking Number:
70111150000212052145

Copy Add to Informed Delivery

Remove X

Latest Update

Your item was picked up at the post office at 9:12 am on September 5, 2023 in FARMINGTON, NM 87401.

Get More Out of USPS Tracking:
 USPS Tracking Plus[®]

Delivered

Delivered, Individual Picked Up at Post Office
FARMINGTON, NM 87401
September 5, 2023, 9:12 am
[See All Tracking History](#)
[What Do USPS Tracking Statuses Mean?](#)



Oil Conservation Division
Energy, Minerals and Natural Resources Department
State of New Mexico

SWD-2509 (Enduring): Review of Notice for C-108 Application – Additional Notice

Lybrook D 16 2297 Well 4H (30-043-21493)

Proposed one-mile lateral in Rusty Gallup pool

- **DJR Operating LLC**

Notice required due to proximity of SWD completion to possible fracture zone of Lybrook lateral

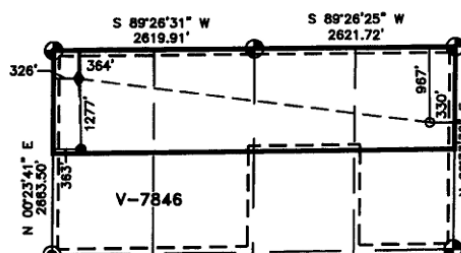

North Escavada Unit:
Enduring Resources
(Federal/BIA allotment)

- **Bureau of Land Management**

*Notice required under 19.15.2.7(A)(8)(d) NMAC
and as permitting representative for BIA*

NMSLO Lease V078460000
Dugan Production Corp

NMSLO Lease V078600000
Dugan Production Corp

Federal trust/ BIA allotment

Shaw Com. No. 1 (30-043-21108)

Basin Fruitland Coal pool

Spacing unit: W/2 of Section 16 (320 acres)

- **Dugan Production**

Notice required under 19.15.2.7(A)(8)(a) NMAC

District I
1625 N. French Dr., Hobbs, NM 88240
Phone:(575) 393-6161 Fax:(575) 393-0720
District II
811 S. First St., Artesia, NM 88210
Phone:(575) 748-1283 Fax:(575) 748-9720
District III
1000 Rio Brazos Rd., Aztec, NM 87410
Phone:(505) 334-6178 Fax:(505) 334-6170
District IV
1220 S. St Francis Dr., Santa Fe, NM 87505
Phone:(505) 476-3470 Fax:(505) 476-3462

State of New Mexico
Energy, Minerals and Natural Resources
Oil Conservation Division
1220 S. St Francis Dr.
Santa Fe, NM 87505

CONDITIONS

Action 301623

CONDITIONS

Operator: NEW MEXICO ENERGY MINERALS & NATURAL RESOURCE 1220 S St Francis Dr Santa Fe , NM 87504	OGRID: 264235
	Action Number: 301623
	Action Type: [IM-SD] Admin Order Support Doc (ENG) (IM-AAO)

CONDITIONS

Created By	Condition	Condition Date
pgoetze	None	1/9/2024