

**From:** [Lowe, Leonard, EMNRD](#)  
**To:** [Darin Savage](#)  
**Cc:** [Adam Rankin](#); [Shaheen, Sharon](#)  
**Bcc:** [Rikala, Ward, EMNRD](#)  
**Subject:** RE: [EXTERNAL] Fwd: Permian Resources PROTEST of Alpha Energy Partners, LLC Application of NSL application for THE DUDE FEE COM 20 19 WELL NO. 802H  
**Date:** Monday, November 25, 2024 8:58:00 AM  
**Attachments:** [image002.png](#)  
**Importance:** High

---

Darin Savage,

I will need to cancel this NSL application.

The 30 day Protest time concluded on 10/18/25.

Alpha Energy Partners may submit a new application when all issues are resolved.

**Leonard R. Lowe**

Engineering Bureau  
OCD - EMNRD  
5200 Oakland Blvd.  
Albuquerque, N.M. 87113  
Cell Number: 505-584-8351  
<http://www.emnrd.state.nm.us/oed/>

---

**From:** Darin Savage <darin@abadieschill.com>  
**Sent:** Monday, October 14, 2024 2:41 PM  
**To:** Lowe, Leonard, EMNRD <Leonard.Lowe@emnrd.nm.gov>  
**Cc:** Adam Rankin <agrankin@hollandhart.com>; Shaheen, Sharon <sshaheen@spencerfane.com>  
**Subject:** [EXTERNAL] Fwd: Permian Resources PROTEST of Alpha Energy Partners, LLC Application of NSL application for THE DUDE FEE COM 20 19 WELL NO. 802H  
**Importance:** High

CAUTION: This email originated outside of our organization. Exercise caution prior to clicking on links or opening attachments.

Mr. Leonard Lowe, good afternoon,

I am responding to the email below that you sent regarding the protest filed by Permian Resources of an NSL application submitted by Alpha Energy. Abadie & Schill is new counsel in this matter, and I wanted to give you an update pursuant to your request below.

The parties are simultaneously involved in pooling applications before the OCD for the same subject lands that concern the administrative NSL application. These Cases are 24826 and 24827, and as a result, Alpha Energy and Permian Resources are currently in negotiations that may address both the pooling cases and the related NSL application.

As a result, I respectfully ask that the OCD allow the administrative NSL application to remain in place as a pending NSL application to see if the protest can be resolved. The parties are also discussing objections to the related pooling applications. Cases 24826 and 24827 are set for another status conference in the latter part of November and the parties may be looking at a

hearing date in December.

That is the current timeline we are looking at, and I will inform you of any updates regarding the NSL application as they arise.

Thanks for your patience in this matter. Please let me know if this arrangement is agreeable.

Darin



**DARIN SAVAGE | Attorney**

*Abadie | Schill P.C.*

*214 McKenzie Street, Santa Fe, New Mexico 87501*

---

*P | 970.385.4401 :: F | 970.385.4901 :: C | 970.764.8191*

---

*CONFIDENTIAL NOTICE: This electronic transmission and any documents or other writings sent with it constitute confidential information which is intended only for the named recipient and which may be legally privileged. If you have received this communication in error, do not read it. Please reply to the sender at Abadie & Schill, PC that you have received the message in error. Then delete it. Any disclosure, copying, distribution or the taking of any action concerning the contents of this communication or any attachment(s) by anyone other than the named recipient is strictly prohibited.*

Begin forwarded message:

**From:** Jaclyn McLean <[JMcLean@hinklelawfirm.com](mailto:JMcLean@hinklelawfirm.com)>

**Subject:** FW: Permian Resources PROTEST of Alpha Energy Partners, LLC  
Application of NSL application for THE DUDE FEE COM 20 19 WELL NO. 802H

**Date:** October 2, 2024 at 9:42:06 AM MDT

**To:** Darin Savage <[darin@abadieschill.com](mailto:darin@abadieschill.com)>



Jaclyn M. McLean,  
Partner  
Hinkle Shanor LLP  
218 Montezuma  
Santa Fe, New Mexico 87501  
(505) 982-4554 telephone  
(505) 982-8623 facsimile  
[jmclean@hinklelawfirm.com](mailto:jmclean@hinklelawfirm.com)

This message (including attachments) constitutes a confidential attorney-client or is otherwise a confidential communication from the law firm, Hinkle Shanor LLP, that is covered by the Electronic Communications Privacy Act, 18 U.S.C. Sections 2510-2521, and is intended solely for the use of the individual(s) or entity to whom it is addressed. It is not intended for transmission to, or receipt by, any unauthorized person. If you are not the intended recipient or received these documents by mistake or error, please do not read it and immediately notify us by collect telephone call to (505) 982-4554 for instructions on its destruction or return. If you are not the intended recipient, you are hereby notified that any disclosure, copying, distribution, action or reliance upon the contents of the documents is strictly prohibited.

---

**From:** Lowe, Leonard, EMNRD <[Leonard.Lowe@emnrd.nm.gov](mailto:Leonard.Lowe@emnrd.nm.gov)>

**Sent:** Monday, September 23, 2024 11:35 AM

**To:** Jaclyn McLean <[JMclean@hinklelawfirm.com](mailto:JMclean@hinklelawfirm.com)>

**Cc:** Adam Rankin <[AGRankin@hollandhart.com](mailto:AGRankin@hollandhart.com)>

**Subject:** Permian Resources PROTEST of Alpha Energy Partners, LLC Application of NSL application for THE DUDE FEE COM 20 19 WELL NO. 802H

**Importance:** High

Ms. Jaclyn McLean,

Re: THE DUDE FEE COM WELL NO. 802H  
Non Standard Location Administrative Application

The OCD was notified that **Permian Resources** has protested your NSL application for an Unorthodox location of the above subject well. This party has been identified as an affected person for their specific location.

Therefore, you are being notified that if **Alpa Energy Partners, LLC** wishes for this application to

be considered, it must either go to hearing or may be reviewed administratively if the protest is withdrawn as a result of a negotiated resolution with this party.

The NSL application will be retained by OCD, but suspended from further administrative review.

Please contact the OCD once a decision regarding this application is determined within the next 30 days. **If no update is given by the 30 day date, the application(s) will be cancelled/rejected.**

09/18/24, Notice date

10/18/24, 30 day concludes

Protestant contact information:



**Adam Rankin**  
Partner

**HOLLAND & HART LLP**

110 North Guadalupe Street, Suite 1, Santa Fe, NM 87501

[agrarkin@hollandhart.com](mailto:agrarkin@hollandhart.com) | T: (505) 954-7294 | M: (505) 570-0377

Please call or e-mail with any questions regarding this matter.

**Leonard R. Lowe**

Engineering Bureau  
OCD - EMNRD  
8801 Horizon Blvd NE  
Albuquerque, N.M. 87113  
CELL NUMBER: 505-584-8351  
<http://www.emnrd.state.nm.us/ocd/>

---

**From:** Adam Rankin <[AGRankin@hollandhart.com](mailto:AGRankin@hollandhart.com)>

**Sent:** Wednesday, September 18, 2024 2:46 PM

**To:** Engineer, OCD, EMNRD <[OCD.Engineer@emnrd.nm.gov](mailto:OCD.Engineer@emnrd.nm.gov)>

**Cc:** Lowe, Leonard, EMNRD <[Leonard.Lowe@emnrd.nm.gov](mailto:Leonard.Lowe@emnrd.nm.gov)>; Paula M. Vance <[PMVance@hollandhart.com](mailto:PMVance@hollandhart.com)>; Michael Feldewert <[MFeldewert@hollandhart.com](mailto:MFeldewert@hollandhart.com)>

**Subject:** [EXTERNAL] Alpha The Dude 802H NSL - protest to administrative application

**Importance:** High

CAUTION: This email originated outside of our organization. Exercise caution prior to clicking on links or opening attachments.

Dear Division Examiners,

Permian Resources, as successor-in-interest to Warrior Exploration LLC, gives notice that it protests Alpha's administrative NSL application for The Dude 802H well.

Thank you!

**Adam Rankin**  
**Partner**

**HOLLAND & HART LLP**

110 North Guadalupe Street, Suite 1, Santa Fe, NM 87501

[agrarkin@hollandhart.com](mailto:agrarkin@hollandhart.com) | **T:** (505) 954-7294 | **M:** (505) 570-0377

CONFIDENTIALITY NOTICE: This message is confidential and may be privileged. If you believe that this email has been sent to you in error, please reply to the sender that you received the message in error; then please delete this email.

ID NO. 383283

NSL - 8800

Revised March 23, 2017

RECEIVED: 09/12/24	REVIEWER:	TYPE:	APP NO: pLEL2425739318
--------------------	-----------	-------	------------------------

ABOVE THIS TABLE FOR OCD DIVISION USE ONLY

**NEW MEXICO OIL CONSERVATION DIVISION**  
 - Geological & Engineering Bureau -  
 1220 South St. Francis Drive, Santa Fe, NM 87505

**ADMINISTRATIVE APPLICATION CHECKLIST**

THIS CHECKLIST IS MANDATORY FOR ALL ADMINISTRATIVE APPLICATIONS FOR EXCEPTIONS TO DIVISION RULES AND  
 REGULATIONS WHICH REQUIRE PROCESSING AT THE DIVISION LEVEL IN SANTA FE

**Applicant:** Alpha Energy Partners, LLC **OGRID Number:** 330859  
**Well Name:** The Dude Fee Com 20-19 #802H **API:** Pending  
**Pool:** Purple Sage; Wolfcamp **Pool Code:** 98220

**SUBMIT ACCURATE AND COMPLETE INFORMATION REQUIRED TO PROCESS THE TYPE OF APPLICATION  
 INDICATED BELOW**

**1) TYPE OF APPLICATION:** Check those which apply for [A]

A. Location – Spacing Unit – Simultaneous Dedication

☒ **NSL**
☐ NSP (PROJECT AREA)
 ☐ NSP (PRORATION UNIT)
 ☐ SD

B. Check one only for [ I ] or [ II ]

[ I ] Commingling – Storage – Measurement

☐ DHC
 ☐ CTB
 ☐ PLC
 ☐ PC
 ☐ OLS
 ☐ OLM

[ II ] Injection – Disposal – Pressure Increase – Enhanced Oil Recovery

☐ WFX
 ☐ PMX
 ☐ SWD
 ☐ IPI
 ☐ EOR
 ☐ PPR
**2) NOTIFICATION REQUIRED TO:** Check those which apply.A. ☒ **Offset operators or lease holders**B. ☐ Royalty, overriding royalty owners, revenue ownersC. ☐ Application requires published noticeD. ☐ Notification and/or concurrent approval by SLOE. ☐ Notification and/or concurrent approval by BLMF. ☐ Surface ownerG. ☒ **For all of the above, proof of notification or publication is attached, and/or,**H. ☐ No notice required**FOR OCD ONLY**☐ Notice Complete
☐ Application  
 Content  
 Complete

**3) CERTIFICATION:** I hereby certify that the information submitted with this application for administrative approval is **accurate** and **complete** to the best of my knowledge. I also understand that **no action** will be taken on this application until the required information and notifications are submitted to the Division.

**Note: Statement must be completed by an individual with managerial and/or supervisory capacity.**

9/12/24

Date

505-982-4554

Phone Number

jmclean@hinklelawfirm.com

e-mail Address

Jaclyn McLean

Print or Type Name

/s/ Jaclyn M. McLean

Signature



hinklelawfirm.com

## HINKLE SHANOR LLP

ATTORNEYS AT LAW

P.O. BOX 2068

SANTA FE, NEW MEXICO 87504

505-982-4554 (FAX) 505-982-8623

WRITER:  
Jaclyn M. McLean, Partner  
jmclean@hinklelawfirm.com

September 12, 2024

**VIA ONLINE FILING**

Gerasimos Razatos, Acting Director  
Oil Conservation Division  
Energy, Minerals and Natural Resources Department  
1220 South Saint Francis Drive  
Santa Fe, New Mexico 87505

**Re: Alpha Energy Partners, LLC**  
**Request for Administrative Approval of Unorthodox Well Location**

The Dude Fee Com 20/19 #802H (API No. Pending)  
S/2 of Sections 19 and 20, Township 22 South, Range 27 East, Eddy County, New Mexico  
Purple Sage; Wolfcamp Pool (Code 98220)

Dear Mr. Razatos,

In accordance with Division Rules 19.15.16.15(C)(6) and 19.15.15.13 NMAC and applicable rules governing acreage and well location requirements for the Purple Sage; Wolfcamp Pool (Code 98220), Alpha Energy Partners, LLC ("AEP") (OGRID No. 330859) seeks administrative approval of an unorthodox well location for its The Dude Fee 802H well, in a 634.36-acre, more or less, horizontal spacing unit underlying the S/2 of Sections 19 and 20, Township 22 South, Range 27 East, Eddy County, New Mexico.

The location for **The Dude Fee Com 20/19 #802H** well is as follows:

- Surface Hole Location: 2228' FEL and 2247' FSL (Unit J) of Section 21
- First Take Point: 330' FEL and 2590' FSL (Lot 1) of Section 20 (the First Take Point is also located 100' South of the outer boundary of the spacing unit)
- Last Take Point: 330' FWL and 2602' FSL (Lot 3) of Section 19 (the Last Take Point is also located 100' South of outer boundary of the spacing unit)
- Bottom Hole Location: 100' FWL and 2604' FSL (Lot 3) of Section 19 (the Bottom Hole Location is also located 100' South of the outer boundary of the spacing unit)

Since this acreage is governed by the Division's special pool rules included in Order No. R-14262, the completed interval of the well will be unorthodox because it is closer than 330' to the northern boundary of the existing horizontal spacing unit. As explained in the engineering statements included as **Exhibit A**, approval of the unorthodox, completed interval is necessary to

PO BOX 10  
ROSWELL, NEW MEXICO 88202  
(575) 622-6510  
FAX (575) 623-9332

7601 JEFFERSON ST NE · SUITE 180  
ALBUQUERQUE, NEW MEXICO 87109  
505-858-8320  
(FAX) 505-858-8321

PO BOX 2068  
SANTA FE, NEW MEXICO 87504  
(505) 982-4554  
FAX (505) 982-8623

August 19, 2024

Page 2

allow AEP to use a non-standard location for The Dude Fee Com 20/19 #802H well in order to reduce stranded resources, minimize the reserves left in the ground, and overall improve productivity of the well and spacing unit. The approval of an unorthodox well location will prevent waste and protect correlative rights.

**Exhibit B** is a Form C-102 showing The Dude Fee Com 20/19 #802H well encroaches on the tracts to the north in the N/2 of Sections 19 and 20, Township 22 South, Range 27 East, Eddy County, New Mexico.

**Exhibit C** is a plat for Sections 17, 18, 19, 20, 21, 28, 29, and 30 of Township 22 South, and Section 24 of Township 21 South, that shows The Dude Fee Com 20/19 #802H well in relation to the adjoining tracts/proposed spacing units. The designated operator of the offset spacing unit is AEP.

**Exhibit D** is a spreadsheet that identifies affected persons who were sent a copy of this application and attachments by certified mail advising that any objections must be filed in writing with the Division within 20 days from the date the Division receives the application.

Thank you for your attention to this matter. Please let me know if you require additional information.

Very truly yours,

*/s/ Jaclyn M. McLean*

Jaclyn M. McLean

HINKLE SHANOR LLP



# ALPHA

P.O. Box 10701, Midland, Texas 79702

September 10, 2024

RE: Application for Nonstandard Location  
Alpha Energy Partners, LLC  
The Dude Fee Com 802H  
Sections 19 and 20 Township 22 South, Range 27 East  
Eddy County, New Mexico

To Whom it May Concern,



Alpha Energy Partners, LLC respectfully requests administrative approval of a non-standard location for The Dude Fee Com 802H to allow the completed intervals to be less than 330 feet from the boundary of the existing spacing unit. The Dude Fee Com 802H is located in the Purple Sage Wolfcamp Gas Pool (Pool Code 98220). It is Alpha's responsibility as a prudent operator to minimize the reserves left in the ground. Alpha requests approval of this non-standard location to prevent waste of natural resources and increase the ultimate recovery of reserves.

Sincerely,



**Elizabeth Sollee, P.E**  
Reservoir Engineer  
Alpha Energy Partners, LLC

**EXHIBIT A**

C-102 Submit Electronically Via OCD Permitting	State of New Mexico Energy, Minerals & Natural Resources Department OIL CONSERVATION DIVISION		Revised July 9, 2024						
			Submittal Type:	<input type="checkbox"/> Initial Submittal					
				<input type="checkbox"/> Amended Report					
		<input type="checkbox"/> As Drilled							
WELL LOCATION INFORMATION									
API Number Pending	Pool Code 98220	Pool Name PURPLE SAGE WOLFCAMP (GAS)							
Property Code	Property Name THE DUDE Fee Com 20/19		Well Number #802H						
OGRID No. 330859	Operator Name ALPHA ENERGY PARTNERS, LLC		Ground Level Elevation 3114'						
Surface Owner: <input type="checkbox"/> State <input checked="" type="checkbox"/> Fee <input type="checkbox"/> Tribal <input type="checkbox"/> Federal		Mineral Owner: <input type="checkbox"/> State <input checked="" type="checkbox"/> Fee <input type="checkbox"/> Tribal <input type="checkbox"/> Federal							
Surface Location									
UL J	Section 21	Township 22 S	Range 27 E	Lot Ft. from N/S 2247' FSL	Ft. from E/W 2228' FEL	Latitude 32.376976°	Longitude -104.193257°	County EDDY	
Bottom Hole Location									
UL	Section 19	Township 22 S	Range 27 E	Lot LOT 3	Ft. from N/S 2604' FSL	Ft. from E/W 100' FWL	Latitude 32.377512°	Longitude -104.237280°	County EDDY
Dedicated Acres 634.36		Infill or Defining Well		Defining Well API		Overlapping Spacing Unit (Y/N)		Consolidation Code	
Order Numbers.					Well setbacks are under Common Ownership: <input type="checkbox"/> Yes <input type="checkbox"/> No				
Kick Off Point (KOP)									
UL L	Section 21	Township 22 S	Range 27 E	Lot	Ft. from N/S 2590' FSL	Ft. from E/W 270' FWL	Latitude 32.377902°	Longitude -104.202125	County EDDY
First Take Point (FTP)									
UL I	Section 20	Township 22 S	Range 27 E	Lot	Ft. from N/S 2590' FSL	Ft. from E/W 330' FEL	Latitude 32.377897°	Longitude -104.204075°	County EDDY
Last Take Point (LTP)									
UL	Section 19	Township 22 S	Range 27 E	Lot LOT 3	Ft. from N/S 2602' FSL	Ft. from E/W 330' FWL	Latitude 32.377526°	Longitude -104.236535°	County EDDY
Unitized Area or Area of Uniform Interest S/2 of Sections 20 and 19, 22S, 27E		Spacing Unit Type <input checked="" type="checkbox"/> Horizontal <input type="checkbox"/> Vertical			Ground Floor Elevation: 3114'				
OPERATOR CERTIFICATIONS <i>I hereby certify that the information contained herein is true and complete to the best of my knowledge and belief, and, if the well is a vertical or directional well, that this organization either owns a working interest or unleased mineral interest in the land including the proposed bottom hole location or has a right to drill this well at this location pursuant to a contract with an owner of a working interest or unleased mineral interest, or to a voluntary pooling agreement or a compulsory pooling order heretofore entered by the division.</i>  <i>If this well is a horizontal well, I further certify that this organization has received the consent of at least one lessee or owner of a working interest or unleased mineral interest in each tract (in the target pool or formation) in which any part of the well's completed interval will be located or obtained a compulsory pooling order from the division.</i>   9/11/24 Signature Date  Riley Morris Printed Name riley@alphapermian.com Email Address					SURVEYOR CERTIFICATIONS <i>I hereby certify that the well location shown on this plat was plotted from field notes of actual surveys made by me or under my supervision, and that the same is true and correct to the best of my belief.</i>   Signature and Seal of Professional Surveyor 21209 SEPTEMBER 11, 2024 Certificate Number Date of Survey				

Note: No allowable will be assigned to this completion until all interests have been consolidated or a non-standard unit has been approved by the division.

EXHIBIT B

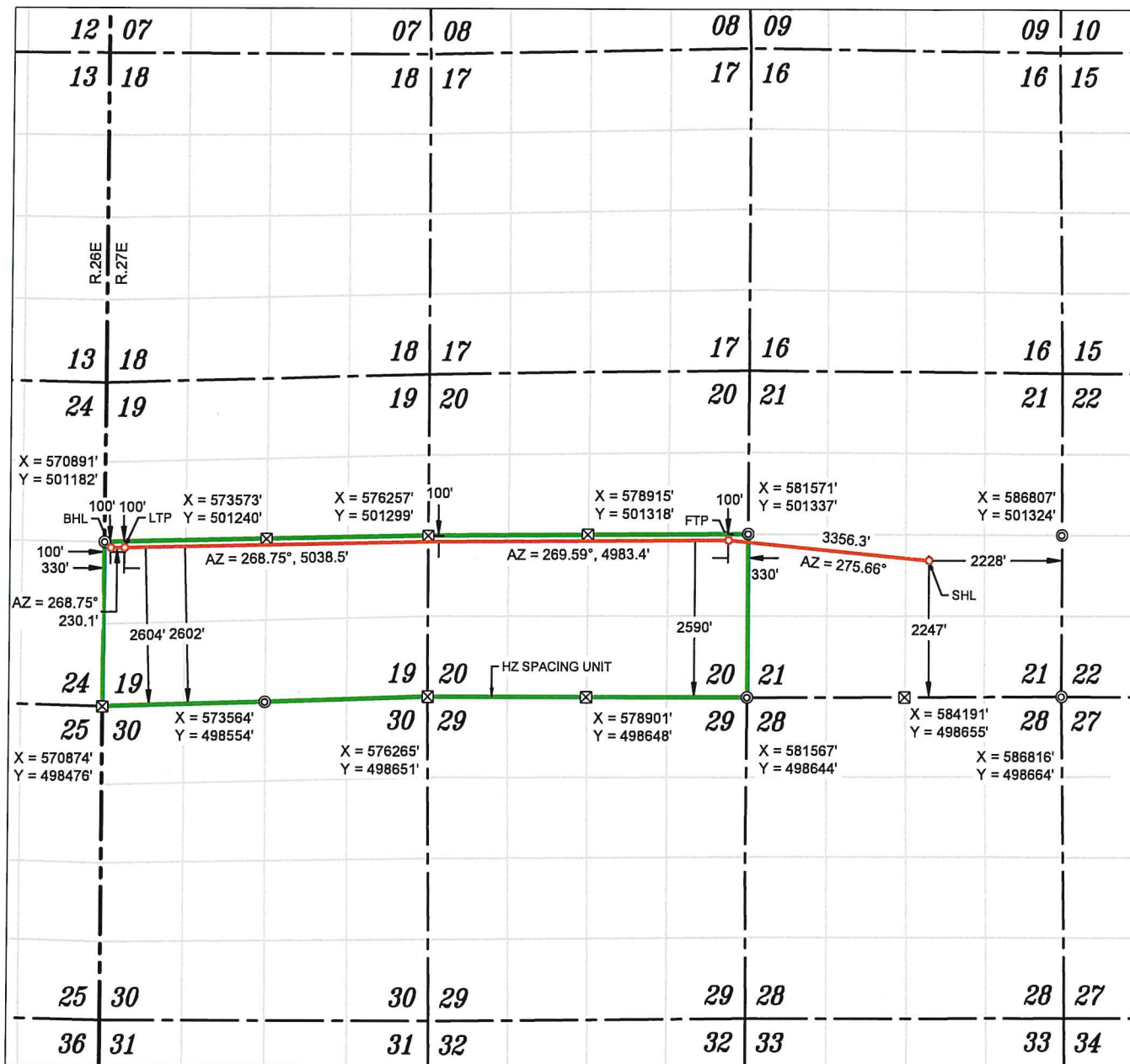

WELL NAME: THE DUDE UNIT 20-19 #802H  
ELEVATION: 3114'

NAD 83 (SHL) 2247' FSL & 2228' FEL
LATITUDE = 32.376976°
LONGITUDE = -104.193257°
NAD 27 (SURFACE HOLE LOCATION)
LATITUDE = 32.376857°
LONGITUDE = -104.192755°
STATE PLANE NAD 83 (N.M. EAST)
N: 500903.68' E: 584580.84'
STATE PLANE NAD 27 (N.M. EAST)
N: 500844.14' E: 543399.22'

NAD 83 (FTP) 2590' FSL & 330' FEL
LATITUDE = 32.377897°
LONGITUDE = -104.204075°
NAD 27 (FTP)
LATITUDE = 32.377778°
LONGITUDE = -104.203573°
STATE PLANE NAD 83 (N.M. EAST)
N: 501234.46' E: 581240.85'
STATE PLANE NAD 27 (N.M. EAST)
N: 501174.95' E: 540059.28'

NAD 83 (LTP) 2602' FSL & 330' FWL
LATITUDE = 32.377526°
LONGITUDE = -104.236535°
NAD 27 (LTP)
LATITUDE = 32.377408°
LONGITUDE = -104.236032°
STATE PLANE NAD 83 (N.M. EAST)
N: 501088.88' E: 571220.33'
STATE PLANE NAD 27 (N.M. EAST)
N: 501029.48' E: 530038.87'

NAD 83 (BHL) 2604' FSL & 100' FWL
LATITUDE = 32.377512°
LONGITUDE = -104.237280°
NAD 27 (BHL)
LATITUDE = 32.377394°
LONGITUDE = -104.236777°
STATE PLANE NAD 83 (N.M. EAST)
N: 501083.86' E: 570990.30'
STATE PLANE NAD 27 (N.M. EAST)
N: 501024.47' E: 529808.85'

APPROXIMATE WELL BORE DISTANCE FROM FTP TO LTP	
SECTION 20	4983.38'
SECTION 19	5038.47'
TOTAL	10021.85'

- FND. U.S.G.L.O. MON. UNLESS OTHERWISE NOTED
- ⊗ CALC. CORNER
- SHL/ KOP/ FTP / PPP/ LTP / BHL
- HORIZONTAL SPACING UNIT
- STATE OIL & GAS LEASE
- BLM OIL & GAS LEASE

### NOTES

1. ALL COORDINATES, BEARINGS, AND DISTANCES CONTAINED HEREIN ARE GRID, BASED UPON THE NEW MEXICO STATE PLANE COORDINATES SYSTEM, NORTH AMERICAN DATUM 83, NEW MEXICO EAST (3001).
2. THIS DOCUMENT IS BASED UPON AN ON THE GROUND SURVEY PERFORMED DURING SEPTEMBER, 2024. CERTIFICATION OF THIS DOCUMENT IS ONLY TO THE LOCATION OF THIS EASEMENT IN RELATION TO RECORDED MONUMENT OF DEEDS PROVIDED BY THE CLIENT.
3. ELEVATIONS MSL, DERIVED FROM G.N.S.S. OBSERVATION AND DERIVED FROM SAID ON-THE-GROUND SURVEY.

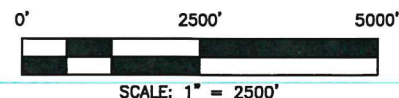

## The Dude Fee Com 20-19 #802H NSL Map

S2 of Sections 19 and 20, T22S-R27E, Eddy County, New Mexico (containing 1280.00 NMA, more or less)

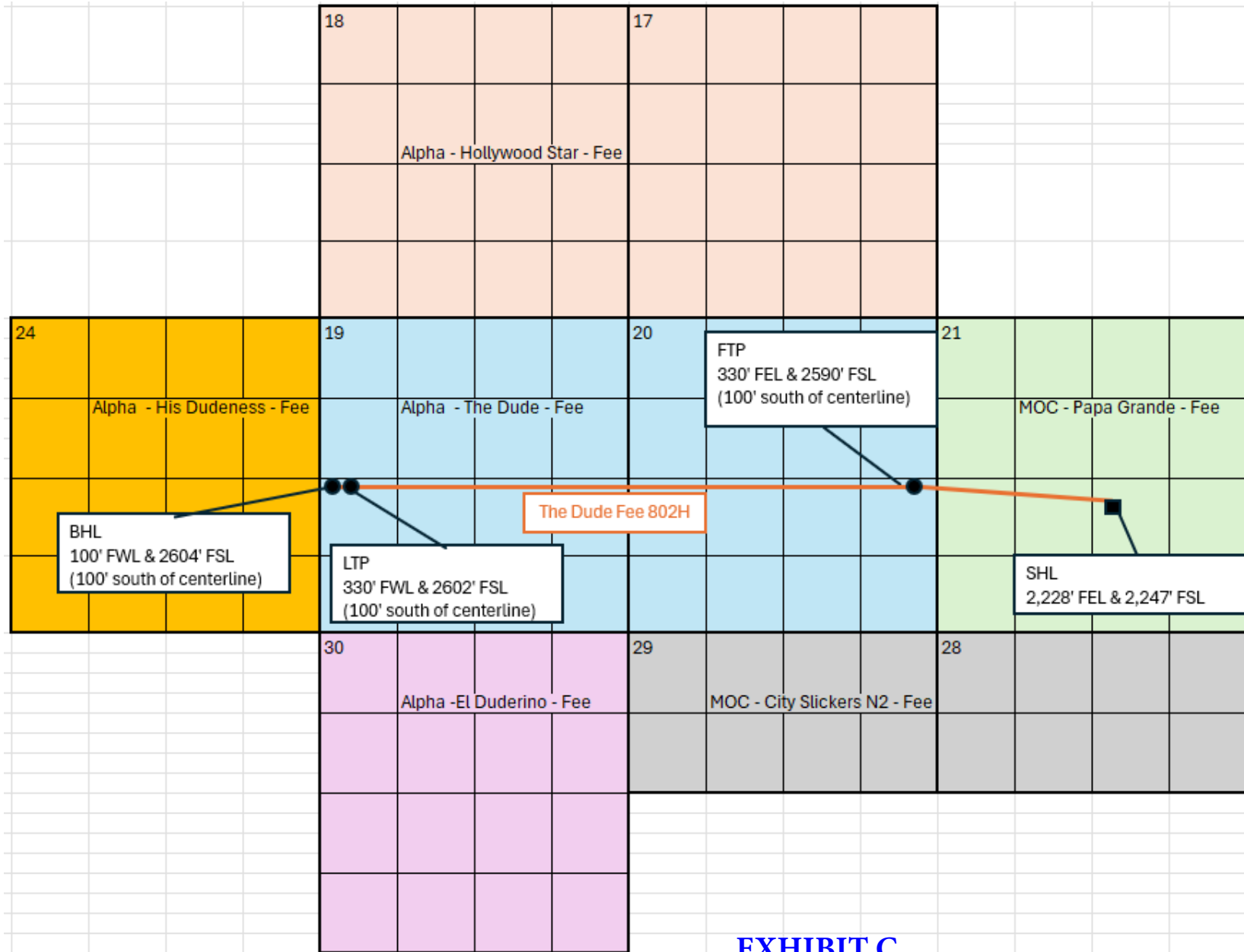

EXHIBIT C



**The Dude Fee Com 20-19 #802H Notice List**

S/2 of Sections 19 and 20, Township 22 South, Range 27 East, Eddy County, New Mexico.

**Offset Proration Unit:** N/2 of Sections 19 and 20, Township 22 South, Range 27 East, Eddy County, New Mexico.**Notification to Interest Owners:**

INTEREST OWNER AND ADDRESS	Date Notice Sent
A.A. Gorrell, Jr. and Helen Revocable Trust Next of kin: Arthur A. Gorrell, Jr. 1211 W. Riverside Dr. Carlsbad, NM 88220	12-Sep-24
American Factory Homes P.O. Box 1057 Carlsbad, NM 88220	12-Sep-24
Antonio J. Hernandez Revocable Trust dated 9/6/2002 Mary J. Gregston Hernandez /K/ Jody Gregston Hernandez 1104 W. Riverside Drive Carlsbad, NM 88220	12-Sep-24
Arthur A. Gorrell, Jr. and Lloyd Gorrell 1211 W. Riverside Dr. Carlsbad, NM 88220	12-Sep-24
Balam Resources LLC 4411 W Dengar Ave. Midland, TX 79707	12-Sep-24
Betty Broach 1300 Dugger Circle Killeen, TX 76543	12-Sep-24

**EXHIBIT D**

Beverly Greenwood Schepke 1752 CR 1390 Blanchard OK 73010 405-200-5279	12-Sep-24
Big Three Energy Group, LLC P. O. Box 429 Roswell, New Mexico 88202	12-Sep-24
Brooks Brininstool 3306 San Jose Blvd Carlsbad, NM 88220	12-Sep-24
Candie Rodriguez PO Box 611 Loving NM 88256	12-Sep-24
Cash Clarkston P.O. Box 126 Carlsbad, NM 88221	12-Sep-24
Charles J. Ksir and William C. Ksir 2205 Mora Street Carlsbad, NM 88220	12-Sep-24
Cibolo Oil and Gas, LLC 3600 Bee Cave Road, Suite 102 West Lake Hills, Texas 78746	12-Sep-24
City of Carlsbad P.O. Box 1569 Carlsbad, NM 88220	12-Sep-24
CJM Resources, LP 508 Wall Street, Suite 1250 Midland, Texas 79701	12-Sep-24

Crina C. Rios PO Box 118 Malaga, New Mexico 88263	12-Sep-24
Deresa Ellen Schoggins 20452 Pine Drive Chandler Texas 75758	12-Sep-24
Dorado Petroleum, LLC 6000 Western Place Suite 120 Fort Worth, Texas 76107	12-Sep-24
Daniel L. Gibson 1003 N. Thomas Carlsbad, NM 88220	12-Sep-24
Dennis Young 317 K Street Carlsbad, NM 88220	12-Sep-24
Dorothy Bell Stone Mayes aka Dottie Bell Stone Mayes P.O. Box 595 Plains, Texas 70355	12-Sep-24
El Rey Motel, LLC 214 N. Main St. Carlsbad, NM 88220	12-Sep-24
Edward Newton 318 K Street Carlsbad, NM 88220	12-Sep-24
Ernestine P. Lara 206 Welshire Carlsbad, NM 88220	12-Sep-24
Estate of Alonzo R. Connally, Deceased Possible Heir: Dorine Sutton, Carlsbad, NM	12-Sep-24

Estate of Jean A. Bass, deceased 5/25/2008	12-Sep-24
Estate of Coe Howard Scott (DOD 6/24/2015, Weatherford, TX) and wife, Barbara Ann Scott (DOD 2/15/2008, Arlington, TX), Deceased Tracy Lynn Thomas, daughter, Flower Mound, TX Lori Ann Pruitt, daughter, Weatherford, TX	12-Sep-24
Estate of Canuto Salcido, Jr. Next of kin: Matilda Salcido 910 W. Tansill St. Carlsbad, NM 88220	12-Sep-24
Estate of J.C. Baldy Smith, Deceased Next of kin: Dale Smith 506 F Street Hugo, OK 74743	12-Sep-24
Estate of Isabel B. Sosa, Deceased Next of kin: Dolores S. Camarillo P.O. Box 3005 Carlsbad, NM 88221	12-Sep-24
Estate of Benjamin Nieves, Deceased Next of kin: Dr. Paul Nieves 1312 Bishop St. Union City, TN 38261	12-Sep-24
Estate of Laverl Tackitt and Ruth Tackitt, Deceased Ronald L. Tackitt, possible heir 403 N. 2nd Street Carlsbad, NM 88220	12-Sep-24
Estate of Lula T. Gorrell, Deceased Next of kin: Arthur A. Gorrell, Jr. 1211 W. Riverside Dr. Carlsbad, NM 88220	12-Sep-24



Estate of Jimmalee Nieves, Deceased Next of kin: Dr. Paul Nieves 1312 Bishop St. Union City, TN 38261	12-Sep-24
Estate of Pete R. Salcido and Elidia Salcido 213 E. Rose St. Carlsbad, NM 88220	12-Sep-24
Estate of Milton R. Smith, Deceased Natalie Smith Buck, Personal Representative 108 W. Alicante Santa Fe, NM 87501	12-Sep-24
Estate of Ralph H. Holcomb Possible Heir: Todd S. Hyden and Robyn S. Hyden 308 Who Who Dr. Carlsbad, NM 88220	12-Sep-24
Estate of Suzette Virginia Smith, Deceased Next of kin: Dale Smith 506 F Street Hugo, OK 74743	12-Sep-24
Featherstone Development Corporation P. O. Box 429 Roswell, New Mexico 88202-0429	12-Sep-24
Franklin Don Chester 904 Airport Avenue Carlsbad, NM 88220	12-Sep-24
Floyd J. Reich 900 N. Colorado Whitney, TX 76692	12-Sep-24

Fred M. Cox and Judy Cox 323 L Street Carlsbad, NM 88220	12-Sep-24
Gordon Tatro 1801 McCracken St Abilene, TX 79602	12-Sep-24
Gail Leon Doscher 810 West Central Boul Cape Canaveral, Florida 32920-4314 (570) 971-7452 gail.doscher@usa.net	12-Sep-24
Georgia Smith wife of Marion Lee Smith, dec'd 719 El Alhambra Circle NW, Albuquerque, New Mexico 87107-6341	12-Sep-24
Horizon Reserves II, LLC P.O. Box 50580 Midland, Texas 79710	12-Sep-24
Innerarity Family Minerals, LLC P. O. Box 313 Midland, Texas 79702	12-Sep-24
Hunter Lane Quist 3742 E. Ringtail Way Phoenix, Arizona 85050	12-Sep-24
Janice Straub 1726 Ridge Rd Whiteford, Maryland 21160	12-Sep-24
James Teddy Chester 20708 S. Mullen Road Belton, MO 64012	12-Sep-24

Jacob D. Moore and Merrellee P. Moore, husband and wife 110 Trails End Cloudcroft, NM 88317	12-Sep-24
Jennifer M. Mitchell and John J. Mitchell, III 312 L. Street Carlsbad, NM 88220	12-Sep-24
Jack D. Grice and Eva Grice 111 S. James, #7 Carlsbad, NM 88220	12-Sep-24
Judith Greenwood Kamla E 12330 CRT Baraboo, WI 73915 608-963-7723	12-Sep-24
Joann Greenwood Wright E 11147 b. Wynsong Dr, B Baraboo, WI 53913 608-963-0785	12-Sep-24
Jonathan D. Harper and Martha E. Harper, his wife 3018 Carver St. P.O. Box 206 Carlsbad, NM 88220	12-Sep-24
Joe McCormack and Mary Helen McCornack 311 West Pecan St Carlsbad, NM 88220	12-Sep-24
Jetstream Royalty Partners, LP 101 Nursery Lane, #312 Fort Worth, TX 76114	12-Sep-24

Johnny R. Brito 3410 Sunnyview Ave. Carlsbad, NM 88220	12-Sep-24
George B. Derrick and Marjori A. Derrick, husband and wife 2355 Drayton Ave. Thousand Oaks, CA 91360	12-Sep-24
Lynda Steinback Graham 219 North Walnut Street, Apt A Milford, Delaware 19963-1419 402-601-5556	12-Sep-24
Lori Pruitt 324 Bishop Drive Weatherford, Texas 76088	12-Sep-24
Lura Lee Gann 1012 Spring Street Carlsbad, NM 88220	12-Sep-24
Lloyd and Christine Gorrell Next of kin: Arthur A. Gorrell, Jr. 1211 W. Riverside Dr. Carlsbad, NM 88220	12-Sep-24
Mary Edna Horn 201 E Plum Ln #43 Carlsbad, NM 88220	12-Sep-24
MaryBelle Deleon, fka Mary Belle Cardona 1107 Irvin St. Carlsbad, NM 88220	12-Sep-24

Martha Ewing and Cecil Brininstool Family Trust 708 W. Riverside Drive Carlsbad, New Mexico 88220	12-Sep-24
Manuel Baeza Heirs and Assigns Augustine M. Baeza, widow Address unknown	12-Sep-24
Mary Nance Burkham 108 L Street Carlsbad, NM 88220	12-Sep-24
Margaret Hornbuckle PO Box 259, Cloudcroft, NM 88317	12-Sep-24
Michael Lee Fisher, or heirs or assigns Last known Address 904 Willow Creek Waco, TX 76710	12-Sep-24
Mewbourne Oil Company P. O. Box 7698 Tyler, Texas 75711	12-Sep-24
Michael Collier 332 W Main St., Vernal, UT 84078	12-Sep-24
MRC Permian Company One Lincoln Centre 5400 LBJ Freeway, Suite 1500 Dallas, Texas 75240	12-Sep-24
Nancy Steinback McPherson 712 Meadow Brook Lane Milford, Delaware 19963-3008	12-Sep-24
Oak Valley Mineral and Land, LP P. O. Box 50820 Midland, Texas 79710	12-Sep-24

Nicolas L. Loyd and Linda Loftis 316 L. Street Carlsbad, NM 88220	12-Sep-24
Adele J. Hembree 306 Meadow Lane White Rock, NM 87547	12-Sep-24
Donna J. Loftis 2205 Willoughby Ace Las Vegas, NV 89101	12-Sep-24
PBEX, LLC 223 W. Wall St., Suite 900 Midland, Texas 79701	12-Sep-24
S.E.S. Investments, Ltd. P.O. Box 10886 Midland, Texas 79702	12-Sep-24
OXY USA WTP Limited Partnership 6 Desta Drive, Suite 6000 Midland, TX 79705-5505	12-Sep-24
Peter Ronald Jiunti 1800 Vermont St. Fairfield, CA 94533	12-Sep-24
Reynadlo S. Cardona aka Reynaldo Cardona, Jr. 17983 E. Florida PL Aurora, CO 80017	12-Sep-24
Robert L. Kennedy 9 Sagebrush Trail Artesia, NM 88210	12-Sep-24

Ross Duncan Properties, LLC P.O. Box 647 Artesia, New Mexico 888211	12-Sep-24
Ruben Carrasco PO Box 66 Loving, NM 88256	12-Sep-24
Russell Newby 19 Road 3400 Aztec, NM 87410	12-Sep-24
Sapphire JV Rio Bravo JV Rolling Hills JV Red Desert JV Alpha Wolf JV Iron Horse JV by Eagle Natural Resources, LLC, its managing partner 5445 Legacy Drive, Suite 440 Plano, Texas 75024	12-Sep-24
Sarvis Creek Energy, LLC 3900 S. Wadsworth Blvd., Suite 555 Lakewood, CO 80235	12-Sep-24
Sarvis Permian Land Fund I, LLC 3900 S. Wadsworth Blvd., Suite 555 Lakewood, Colorado 80235	12-Sep-24
U. S. Energy Development Corporation 1521 North Cooper Street Arlington, Texas 76011	12-Sep-24

Sortida Resources, LLC P. O. Box 50820 Midland, Texas 79710	12-Sep-24
Shirley White, a married women dealing in her sole and separate property Box 54 Salt Flat, Texas 79847	12-Sep-24
Sunnyview Developers Inc., John S. Pike, President, Heirs or Assigns 501 E. Russell Carlsbad, NM 88220	12-Sep-24
Stephen M. Young 1603 W. Church Carlsbad, New Mexico 88220	12-Sep-24
Tracy Thomas 909 Timber Valley Drive Flower Mound, Texas 75028	12-Sep-24
Terry R. Patterson and Karen Patterson, husband and wife 3406 Old Cavern Road Carlsbad, New Mexico 88220	12-Sep-24
Victor L. Lara 305 W. Bronson Carlsbad, NM 88220	12-Sep-24
Vicente R. Perez 317 K Street Carlsbad, NM 88220	12-Sep-24
Viola Nelson, a married women dealing in her sole and separate property Box 54 Salt Flat, Texas 79847	12-Sep-24



Violeta Teague 323 Hamilton Street Carlsbad, NM. 88220	12-Sep-24
Voyage Energy, LP P.O. Box 11232 Midland, TX 79702	12-Sep-24
S.E.S Investments, LTD P.O. Box 10886 Midland, TX 79702	12-Sep-24
First Southern Funding, LLC P.O. Box 328 Stanford, Kentucky 40484	12-Sep-24
Red River Holdings, LLC P.O. Box 10886 Midland, TX 79702	12-Sep-24
TMT Energy Resources, Inc. 5600 N. May Ave., Suite 320 Oklahoma City, OK 73112	12-Sep-24
PBEX, LLC 5600 N. May Ave, Suite 320 Oklahoma City, OK 73112	12-Sep-24
Wade Dee Bannister 11065 Starfly Rd. Las Cruces, NM 88001	12-Sep-24
Warrior Exploration, LLC 505 N. Big Spring, Suite 404 Midland, TX 79701	12-Sep-24

William C. Ksir 2205 Mora Street Carlsbad, NM 88220	12-Sep-24
Wolfcamp Title, LLC P. O. Box 412 Roswell, New Mexico 88202	12-Sep-24
Xplor Resources, LLC 1104 N. Shore Carlsbad, New Mexico 88220	12-Sep-24



hinklelawfirm.com

## HINGLE SHANOR LLP

ATTORNEYS AT LAW

P.O. BOX 2068

SANTA FE, NEW MEXICO 87504

505-982-4554 (FAX) 505-982-8623

WRITER:  
Jaclyn M. McLean, Partner  
jmclean@hinklelawfirm.com

September 12, 2024

**VIA CERTIFIED MAIL**  
**RETURN RECEIPT REQUESTED**

**TO: ALL AFFECTED PERSONS**

**Re: Alpha Energy Partners, LLC**  
**Requests for Administrative Approval of Unorthodox Well Locations**

Enclosed is a copy of the application requesting approval of unorthodox well locations for the following well:

The Dude Fee Com 20/19 #802H (API No. Pending)  
S/2 of Sections 19 and 20, Township 22 South, Range 27 East, Eddy County, New Mexico  
Purple Sage; Wolfcamp Pool (Code 98220)

And administrative application for the above-referenced unorthodox well location was filed with the New Mexico Oil Conservation Division on this date. Any objection to this application must be filed in writing within twenty (20) days from the date this application is received by the New Mexico Oil Conservation Division, 1220 South St. Francis Drive, Santa Fe, New Mexico 87505. If no objection is received within this twenty-day period, this application may be approved administratively by the Division.

If you have any questions about this application, please contact Riley Morris, 432-219-8853, [riley@alphapermian.com](mailto:riley@alphapermian.com).

Sincerely,  
/s/ Jaclyn M. McLean  
Jaclyn M. McLean  
Attorney for Alpha Permian Partners, LLC

---

PO BOX 10  
ROSWELL, NEW MEXICO 88202  
(575) 622-6510  
FAX (575) 623-9332

---

7601 JEFFERSON ST NE · SUITE 180  
ALBUQUERQUE, NEW MEXICO 87109  
505-858-8320  
(FAX) 505-858-8321

---

PO BOX 2068  
SANTA FE, NEW MEXICO 87504  
(505) 982-4554  
FAX (505) 982-8623

Sante Fe Main Office  
Phone: (505) 476-3441

General Information  
Phone: (505) 629-6116

Online Phone Directory  
<https://www.emnrd.nm.gov/ocd/contact-us>

State of New Mexico  
Energy, Minerals and Natural Resources  
Oil Conservation Division  
1220 S. St Francis Dr.  
Santa Fe, NM 87505

CONDITIONS

Action 406249

CONDITIONS

Operator: Alpha Energy Partners LLC PO Box 10701 Midland, TX 79702	OGRID: 330859
	Action Number: 406249
	Action Type: [IM-SD] Admin Order Support Doc (ENG) (IM-AAO)

CONDITIONS

Created By	Condition	Condition Date
llowe	None	11/25/2024