

ID NO. 400678

NSP - 2235

Revised March 23, 2017

RECEIVED: <b>11/14/24</b>	REVIEWER:	TYPE:	APP NO: <b>pLEL2431950201</b>
---------------------------	-----------	-------	-------------------------------

ABOVE THIS TABLE FOR OCD DIVISION USE ONLY

**NEW MEXICO OIL CONSERVATION DIVISION**  
 - Geological & Engineering Bureau -  
 1220 South St. Francis Drive, Santa Fe, NM 87505

**ADMINISTRATIVE APPLICATION CHECKLIST**

THIS CHECKLIST IS MANDATORY FOR ALL ADMINISTRATIVE APPLICATIONS FOR EXCEPTIONS TO DIVISION RULES AND REGULATIONS WHICH REQUIRE PROCESSING AT THE DIVISION LEVEL IN SANTA FE

**Applicant:** Mewbourne Oil Company **OGRID Number:** 14744  
**Well Name:** OXBOW 23/24 FED COM #555H, #455H, #557H, & #457H **API:** Pending  
**Pool:** Willow Lake Southeast Bone Spring Field **Pool Code:** 96217

**SUBMIT ACCURATE AND COMPLETE INFORMATION REQUIRED TO PROCESS THE TYPE OF APPLICATION INDICATED BELOW**

**1) TYPE OF APPLICATION:** Check those which apply for [A]

A. Location – Spacing Unit – Simultaneous Dedication

☐ NSL☐ NSP (PROJECT AREA)☒ NSP (PRORATION UNIT)☐ SD

B. Check one only for [I] or [II]

[I] Commingling – Storage – Measurement

☐ DHC☐ CTB☐ PLC☐ PC☐ OLS☐ OLM

[II] Injection – Disposal – Pressure Increase – Enhanced Oil Recovery

☐ WFX☐ PMX☐ SWD☐ IPI☐ EOR☐ PPR**2) NOTIFICATION REQUIRED TO:** Check those which apply.A. ☒ Offset operators or lease holdersB. ☐ Royalty, overriding royalty owners, revenue ownersC. ☐ Application requires published noticeD. ☐ Notification and/or concurrent approval by SLOE. ☒ Notification and/or concurrent approval by BLMF. ☐ Surface ownerG. ☒ For all of the above, proof of notification or publication is attached, and/or,H. ☐ No notice required**FOR OCD ONLY**☐

Notice Complete

☐Application  
Content  
Complete

**3) CERTIFICATION:** I hereby certify that the information submitted with this application for administrative approval is **accurate** and **complete** to the best of my knowledge. I also understand that **no action** will be taken on this application until the required information and notifications are submitted to the Division.

**Note: Statement must be completed by an individual with managerial and/or supervisory capacity.**

Brad Dunn

Print or Type Name

Signature

November 6, 2024

Date

432-682-3715

Phone Number

bdunn@mewbourne.com

e-mail Address

**MEWBOURNE OIL COMPANY**

500 WEST TEXAS AVENUE, SUITE 1020  
MIDLAND, TEXAS 79701-4279

TELEPHONE (432) 682-3715

November 7, 2024

Via Certified Mail

New Mexico Oil Conservation Division  
1220 S. St. Francis Drive  
Santa Fe, New Mexico 87505  
Attn: Mr. Leonard Lowe  
Division Director

Re: Application for Non-Standard Proration Unit  
**OXBOW 23/24 FED COM #555H**  
Surface Location: 840' FSL & 630' FEL (Sec. 22)  
Proposed First Perf: 2310' FSL & 100' FEL (Unit I) (Sec. 24)  
Bottomhole Location: 2310' FSL & 100' FEL (Sec.24)  
Proposed Last Perf: 2310' FSL & 100' FWL (Unit L) (Sec. 23)  
**OXBOW 23/24 FED COM #455H**  
Surface Location: 820' FSL & 630' FEL (Sec. 22)  
Proposed First Perf: 2310' FSL & 100' FEL (Unit I) (Sec. 24)  
Bottomhole Location: 2310' FSL & 100' FEL (Sec.24)  
Proposed Last Perf: 2310' FSL & 100' FWL (Unit L) (Sec. 23)  
**OXBOW 23/24 FED COM #557H**  
Surface Location: 760' FSL & 630' FEL (Sec. 22)  
Proposed First Perf: 990' FSL & 100' FEL (Unit P) (Sec. 24)  
Bottomhole Location: 990' FSL & 100' FEL (Sec.24)  
Proposed Last Perf: 990' FSL & 100' FWL (Unit M) (Sec. 23)  
**OXBOW 23/24 FED COM #457H**  
Surface Location: 740' FSL & 630' FEL (Sec. 22)  
Proposed First Perf: 990' FSL & 100' FEL (Unit P) (Sec. 24)  
Bottomhole Location: 990' FSL & 100' FEL (Sec.24)  
Proposed Last Perf: 990' FSL & 100' FWL (Unit M) (Sec. 23)  
Eddy County, New Mexico

Dear Mr. Lowe:

Pursuant to Division Rule 19.15.16.15(B)(5), Mewbourne Oil Company ("Mewbourne") respectfully requests administrative approval of a non-standard proration unit for its proposed OXBOW 23/24 FED COM #555H, OXBOW 23/24 FED COM #455H, OXBOW 23/24 FED COM #557H, and the OXBOW 23/24 FED COM #457H wells listed above. These wells will be drilled as horizontal oil wells in the Willow Lake Southeast Bone Spring Field pool (Pool Code 96217).

The OXBOW 23/24 FED COM #555H, OXBOW 23/24 FED COM #455H, OXBOW 23/24 FED COM #557H, and the OXBOW 23/24 FED COM #457H wells will be dedicated to 640-acre proration unit comprising the S2 of Section 23 and the S2 of Section 24, T-25-S, R-28-E, Eddy County, New Mexico. There are currently two existing Bone Spring Oil wells producing from within the proposed spacing unit. They are both operated by Mewbourne Oil Company. Please specifically exclude these wellbores from this NSP. They are the Oxbow 23/24 B2MP Federal Com #1Y well bearing API No. 30-015-46751 and the Oxbow 23/24 Fed Com #525H well bearing API No. 30-015-53907.

The affected offset acreage comprises the E/2 of Sec. 22, the N/2 of Sec. 23, the N/2 of Sec. 24, the W/2 of Sec. 19 (T25S, R29E), the NW/4 of Sec. 30 (T25S, R29E), the N/2 of Sec. 25, the N/2 of Sec. 26, and the NE/4 of Sec. 27 (See attached map). All the mentioned lands are in T25S-R28E, Eddy County, New Mexico unless otherwise noted within the parenthesis after the described tract. Consequently, notice of this application is being provided to all parties listed on the attached list of affected parties.

Mewbourne is seeking approval of this NSP to eliminate the need for separate production facilities and additional administrative approvals. Therefore, reducing waste while protecting correlative rights within the referenced horizontal spacing unit.

Notice by certified mail, return receipt requested, has been given to the affected parties listed in the notification list attached.

Thank you for your consideration of this application. Should you have any questions regarding the above, please email me at [bdunn@mewbourne.com](mailto:bdunn@mewbourne.com) or call me at (432) 682-3715.

Sincerely,

**MEWBOURNE OIL COMPANY**



Brad Dunn  
Landman

C-102 Submit Electronically Via OCD Permitting	State of New Mexico Energy, Minerals & Natural Resources Department OIL CONSERVATION DIVISION	Revised July 9, 2024	
		Submittal Type:	<input type="checkbox"/> Initial Submittal
			<input type="checkbox"/> Amended Report
		<input type="checkbox"/> As Drilled	

## WELL LOCATION INFORMATION

API Number	Pool Code 53600	Pool Name SAN LORENZO (BONE SPRING)
Property Code	Property Name OXBOW 23/24 FED COM	Well Number 455H
OGRID No. 14744	Operator Name MEWBOURNE OIL COMPANY	Ground Level Elevation 2971'
Surface Owner: <input type="checkbox"/> State <input type="checkbox"/> Fee <input type="checkbox"/> Tribal <input type="checkbox"/> Federal		Mineral Owner: <input type="checkbox"/> State <input type="checkbox"/> Fee <input type="checkbox"/> Tribal <input type="checkbox"/> Federal

## Surface Location

UL P	Section 22	Township 25S	Range 28E	Lot	Ft. from N/S 820 FSL	Ft. from E/W 630 FEL	Latitude 32.1103965°N	Longitude 104.0685375°W	County EDDY
---------	---------------	-----------------	--------------	-----	-------------------------	-------------------------	--------------------------	----------------------------	----------------

## Bottom Hole Location

UL I	Section 24	Township 25S	Range 28E	Lot	Ft. from N/S 2310 FSL	Ft. from E/W 100 FEL	Latitude 32.1145453°N	Longitude 104.0325507°W	County EDDY
---------	---------------	-----------------	--------------	-----	--------------------------	-------------------------	--------------------------	----------------------------	----------------

Dedicated Acres 640	Infill or Defining Well DEFINING	Defining Well API	Overlapping Spacing Unit (Y/N) YES	Consolidation Code
Order Numbers.			Well setbacks are under Common Ownership: <input type="checkbox"/> Yes <input type="checkbox"/> No	

## Kick Off Point (KOP)

UL I	Section 22	Township 25S	Range 28E	Lot	Ft. from N/S 2310 FSL	Ft. from E/W 473 FEL	Latitude	Longitude	County EDDY
---------	---------------	-----------------	--------------	-----	--------------------------	-------------------------	----------	-----------	----------------

## First Take Point (FTP)

UL L	Section 23	Township 25S	Range 28E	Lot	Ft. from N/S 2310 FSL	Ft. from E/W 100 FWL	Latitude	Longitude	County EDDY
---------	---------------	-----------------	--------------	-----	--------------------------	-------------------------	----------	-----------	----------------

## Last Take Point (LTP)

UL I	Section 24	Township 25S	Range 28E	Lot	Ft. from N/S 2310 FSL	Ft. from E/W 100 FEL	Latitude 32.1145453 N	Longitude 104.0325507 W	County EDDY
---------	---------------	-----------------	--------------	-----	--------------------------	-------------------------	--------------------------	----------------------------	----------------

Unitized Area or Area of Uniform Interest	Spacing Unit Type <input checked="" type="checkbox"/> Horizontal <input type="checkbox"/> Vertical	Ground Floor Elevation:
---	--	-------------------------

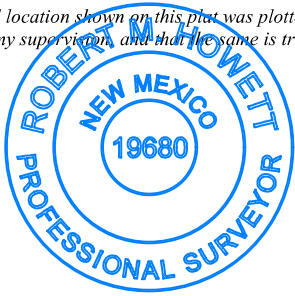
<b>OPERATOR CERTIFICATIONS</b>  <i>I hereby certify that the information contained herein is true and complete to the best of my knowledge and belief, and, if the well is a vertical or directional well, that this organization either owns a working interest or unleased mineral interest in the land including the proposed bottom hole location or has a right to drill this well at this location pursuant to a contract with an owner of a working interest or unleased mineral interest, or to a voluntary pooling agreement or a compulsory pooling order heretofore entered by the division.</i>  <i>If this well is a horizontal well, I further certify that this organization has received the consent of at least one lessee or owner of a working interest or unleased mineral interest in each tract (in the target pool or formation) in which any part of the well's completed interval will be located or obtained a compulsory pooling order from the division.</i>  <u>Brett Miller</u> 11/14/2024 Signature Date  Brett Miller Printed Name  brett.miller@mewbourne.com Email Address		<b>SURVEYOR CERTIFICATIONS</b>  <i>I hereby certify that the well location shown on this plat was plotted from field notes of actual surveys made by me under my supervision and that the same is true and correct to the best of my belief.</i>   Signature and Seal of Professional Surveyor <u>Robert M. Howett</u> Certificate Number 19680 Date of Survey 10/18/2024	
---	--	--	--

Note: No allowable will be assigned to this completion until all interests have been consolidated or a non-standard unit has been approved by the division.

## ACREAGE DEDICATION PLATS

This grid represents a standard section. You may superimpose a non-standard section, or larger area, over this grid. Operators must outline the dedicated acreage in a red box, clearly show the well surface location and bottom hole location, if it is a directionally drilled, with the dimensions from the section lines in the cardinal directions. If this is a horizontal wellbore show on this plat the location of the First Take Point and Last Take Point, and the point within the Completed interval (other than the First Take Point or Last Take Point) that is closest to any outer boundary of the tract.

Surveyors shall use the latest United States government survey or dependent resurvey. Well locations will be in reference to the New Mexico Principal Meridian. If the land is not surveyed, contact the OCD Engineering Bureau. Independent subdivision surveys will not be acceptable.

## OXBOW 23/24 FED COM #455H

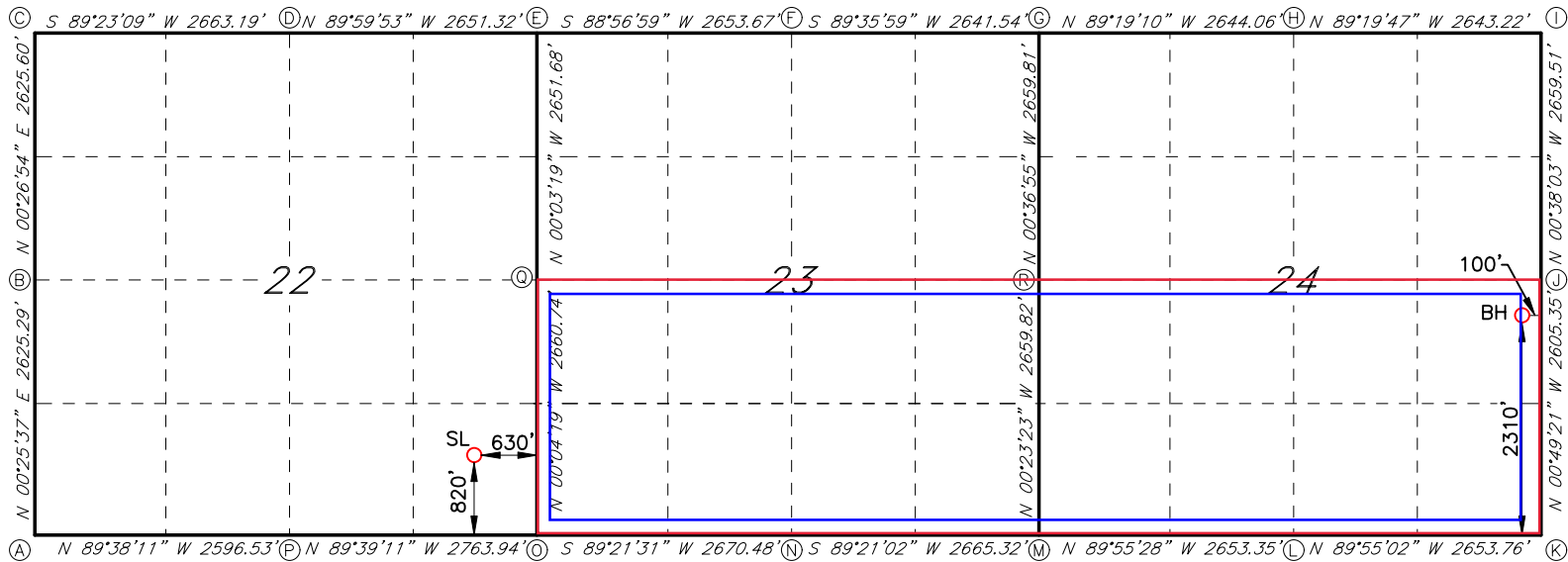

CORNER DATA  
NAD 83 GRID — NM EAST

GEODETTIC DATA  
NAD 83 GRID — NM EAST  
SURFACE LOCATION (SL)  
N: 403999.3 — E: 623322.7  
LAT: 32.1103965° N  
LONG: 104.0685375° W  
BOTTOM HOLE (BH)  
N: 405537.8 — E: 634460.6  
LAT: 32.1145453° N  
LONG: 104.0325507° W

A: FOUND BRASS CAP "1940" N: 403208.9 — E: 618594.4	J: FOUND BRASS CAP "1940" N: 405832.9 — E: 634556.4
B: FOUND BRASS CAP "1940" N: 405833.5 — E: 618613.9	K: FOUND BRASS CAP "1940" N: 403228.4 — E: 634593.7
C: FOUND BRASS CAP "1940" N: 408458.4 — E: 618634.5	L: FOUND BRASS CAP "1940" N: 403232.2 — E: 631940.6
D: FOUND BRASS CAP "1940" N: 408487.0 — E: 621296.9	M: FOUND BRASS CAP "1940" N: 403235.7 — E: 629287.8
E: FOUND BRASS CAP "1940" N: 408486.9 — E: 623947.7	N: FOUND BRASS CAP "1940" N: 403205.5 — E: 626623.3
F: FOUND BRASS CAP "1940" N: 408535.5 — E: 626600.3	O: FOUND BRASS CAP "1940" N: 403175.6 — E: 623953.6
G: FOUND BRASS CAP "1940" N: 408554.0 — E: 629241.2	P: FOUND BRASS CAP "1940" N: 403192.4 — E: 621190.3
H: FOUND BRASS CAP "1940" N: 408522.6 — E: 631884.5	Q: FOUND BRASS CAP "1940" N: 405835.8 — E: 623950.2
I: FOUND BRASS CAP "1940" N: 408491.6 — E: 634526.9	R: FOUND BRASS CAP "1940" N: 405894.9 — E: 629269.7



## ACREAGE DEDICATION PLATS

This grid represents a standard section. You may superimpose a non-standard section, or larger area, over this grid. Operators must outline the dedicated acreage in a red box, clearly show the well surface location and bottom hole location, if it is a directionally drilled, with the dimensions from the section lines in the cardinal directions. If this is a horizontal wellbore show on this plat the location of the First Take Point and Last Take Point, and the point within the Completed interval (other than the First Take Point or Last Take Point) that is closest to any outer boundary of the tract.

Surveyors shall use the latest United States government survey or dependent resurvey. Well locations will be in reference to the New Mexico Principal Meridian. If the land is not surveyed, contact the OCD Engineering Bureau. Independent subdivision surveys will not be acceptable.

## OXBOW 23/24 FED COM #457H

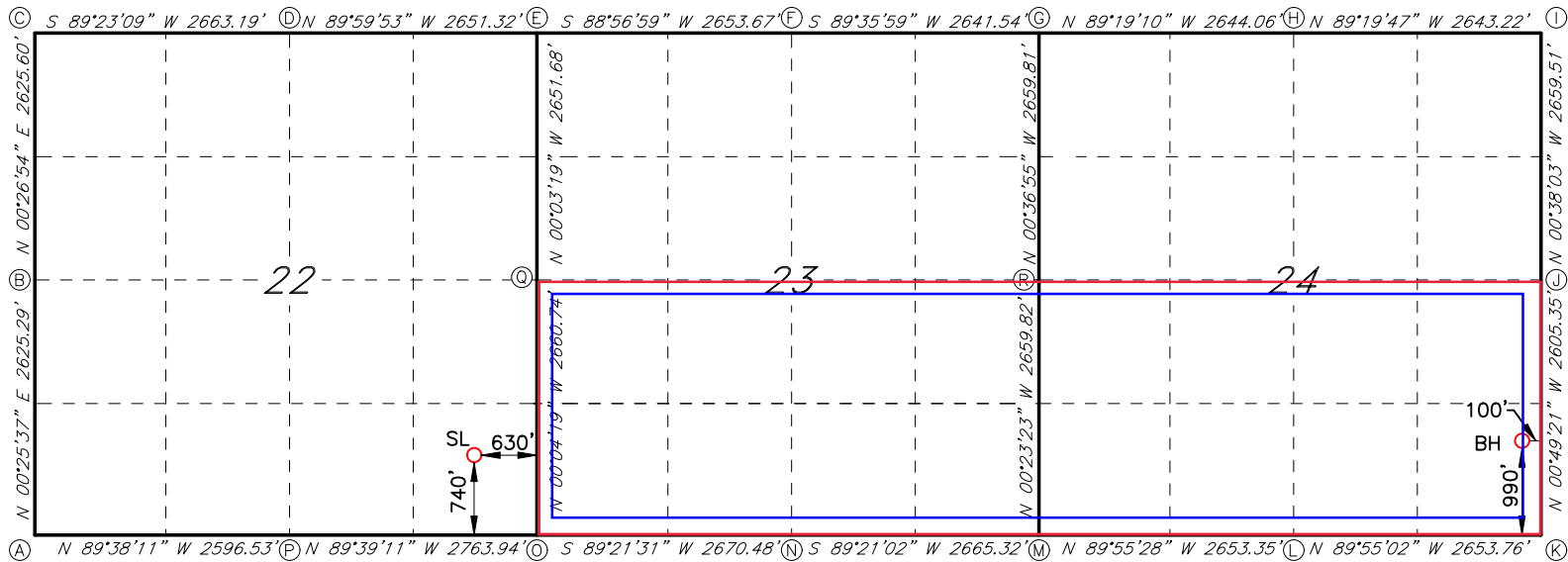

CORNER DATA  
NAD 83 GRID — NM EAST

GEODETTIC DATA  
NAD 83 GRID — NM EAST

SURFACE LOCATION (SL)  
N: 403919.3 — E: 623322.8

LAT: 32.1101765° N  
LONG: 104.0685379° W

BOTTOM HOLE (BH)  
N: 404218.2 — E: 634479.6

LAT: 32.1109178° N  
LONG: 104.0325014° W

A: FOUND BRASS CAP "1940" N: 403208.9 — E: 618594.4	J: FOUND BRASS CAP "1940" N: 405832.9 — E: 634556.4
B: FOUND BRASS CAP "1940" N: 405833.5 — E: 618613.9	K: FOUND BRASS CAP "1940" N: 403228.4 — E: 634593.7
C: FOUND BRASS CAP "1940" N: 408458.4 — E: 618634.5	L: FOUND BRASS CAP "1940" N: 403232.2 — E: 631940.6
D: FOUND BRASS CAP "1940" N: 408487.0 — E: 621296.9	M: FOUND BRASS CAP "1940" N: 403235.7 — E: 629287.8
E: FOUND BRASS CAP "1940" N: 408486.9 — E: 623947.7	N: FOUND BRASS CAP "1940" N: 403205.5 — E: 626623.3
F: FOUND BRASS CAP "1940" N: 408535.5 — E: 626600.3	O: FOUND BRASS CAP "1940" N: 403175.6 — E: 623953.6
G: FOUND BRASS CAP "1940" N: 408554.0 — E: 629241.2	P: FOUND BRASS CAP "1940" N: 403192.4 — E: 621190.3
H: FOUND BRASS CAP "1940" N: 408522.6 — E: 631884.5	Q: FOUND BRASS CAP "1940" N: 405835.8 — E: 623950.2
I: FOUND BRASS CAP "1940" N: 408491.6 — E: 634526.9	R: FOUND BRASS CAP "1940" N: 405894.9 — E: 629269.7



C-102  Submit Electronically Via OCD Permitting	State of New Mexico Energy, Minerals & Natural Resources Department OIL CONSERVATION DIVISION	Revised July 9, 2024	
		Submittal Type:	<input type="checkbox"/> Initial Submittal
			<input type="checkbox"/> Amended Report
		<input type="checkbox"/> As Drilled	

## WELL LOCATION INFORMATION

API Number	Pool Code <b>53600</b>	Pool Name <b>SAN LORENZO (BONE SPRING)</b>
Property Code	Property Name <b>OXBOW 23/24 FED COM</b>	Well Number <b>555H</b>
OGRID No. 14744	Operator Name <b>MEWBOURNE OIL COMPANY</b>	Ground Level Elevation <b>2970'</b>
Surface Owner: <input type="checkbox"/> State <input type="checkbox"/> Fee <input type="checkbox"/> Tribal <input type="checkbox"/> Federal		Mineral Owner: <input type="checkbox"/> State <input type="checkbox"/> Fee <input type="checkbox"/> Tribal <input type="checkbox"/> Federal

## Surface Location

UL <b>P</b>	Section <b>22</b>	Township <b>25S</b>	Range <b>28E</b>	Lot	Ft. from N/S <b>840 FSL</b>	Ft. from E/W <b>630 FEL</b>	Latitude <b>32.1104514°N</b>	Longitude <b>104.0685373°W</b>	County <b>EDDY</b>
----------------	----------------------	------------------------	---------------------	-----	--------------------------------	--------------------------------	---------------------------------	-----------------------------------	-----------------------

## Bottom Hole Location

UL <b>I</b>	Section <b>24</b>	Township <b>25S</b>	Range <b>28E</b>	Lot	Ft. from N/S <b>2310 FSL</b>	Ft. from E/W <b>100 FEL</b>	Latitude <b>32.1145453°N</b>	Longitude <b>104.0325507°W</b>	County <b>EDDY</b>
----------------	----------------------	------------------------	---------------------	-----	---------------------------------	--------------------------------	---------------------------------	-----------------------------------	-----------------------

Dedicated Acres <b>640</b>	Infill or Defining Well <b>DEFINING</b>	Defining Well API	Overlapping Spacing Unit (Y/N) <b>YES</b>	Consolidation Code
Order Numbers.			Well setbacks are under Common Ownership: <input type="checkbox"/> Yes <input type="checkbox"/> No	

## Kick Off Point (KOP)

UL <b>I</b>	Section <b>22</b>	Township <b>25S</b>	Range <b>28E</b>	Lot	Ft. from N/S <b>2310 FSL</b>	Ft. from E/W <b>473 FEL</b>	Latitude	Longitude	County <b>EDDY</b>
----------------	----------------------	------------------------	---------------------	-----	---------------------------------	--------------------------------	----------	-----------	-----------------------

## First Take Point (FTP)

UL <b>L</b>	Section <b>23</b>	Township <b>25S</b>	Range <b>28E</b>	Lot	Ft. from N/S <b>2310 FSL</b>	Ft. from E/W <b>100 FWL</b>	Latitude	Longitude	County <b>EDDY</b>
----------------	----------------------	------------------------	---------------------	-----	---------------------------------	--------------------------------	----------	-----------	-----------------------

## Last Take Point (LTP)

UL <b>I</b>	Section <b>24</b>	Township <b>25S</b>	Range <b>28E</b>	Lot	Ft. from N/S <b>2310 FSL</b>	Ft. from E/W <b>100 FEL</b>	Latitude <b>32.1145453 N</b>	Longitude <b>104.0325507 W</b>	County <b>EDDY</b>
----------------	----------------------	------------------------	---------------------	-----	---------------------------------	--------------------------------	---------------------------------	-----------------------------------	-----------------------

Unitized Area or Area of Uniform Interest	Spacing Unit Type <input checked="" type="checkbox"/> Horizontal <input type="checkbox"/> Vertical	Ground Floor Elevation:
---	--	-------------------------

<b>OPERATOR CERTIFICATIONS</b>  <i>I hereby certify that the information contained herein is true and complete to the best of my knowledge and belief, and, if the well is a vertical or directional well, that this organization either owns a working interest or unleased mineral interest in the land including the proposed bottom hole location or has a right to drill this well at this location pursuant to a contract with an owner of a working interest or unleased mineral interest, or to a voluntary pooling agreement or a compulsory pooling order heretofore entered by the division.</i>  <i>If this well is a horizontal well, I further certify that this organization has received the consent of at least one lessee or owner of a working interest or unleased mineral interest in each tract (in the target pool or formation) in which any part of the well's completed interval will be located or obtained a compulsory pooling order from the division.</i>  <u>Brett Miller</u> 11/14/2024 Signature Date		<b>SURVEYOR CERTIFICATIONS</b>  <i>I hereby certify that the well location shown on this plat was plotted from field notes of actual surveys made by me under my supervision and that the same is true and correct to the best of my belief.</i>   Signature and Seal of Professional Surveyor	
Printed Name <b>brett.miller@mewbourne.com</b> Email Address		Certificate Number <b>19680</b>	Date of Survey <b>10/18/2024</b>

Note: No allowable will be assigned to this completion until all interests have been consolidated or a non-standard unit has been approved by the division.



## ACREAGE DEDICATION PLATS

This grid represents a standard section. You may superimpose a non-standard section, or larger area, over this grid. Operators must outline the dedicated acreage in a red box, clearly show the well surface location and bottom hole location, if it is a directionally drilled, with the dimensions from the section lines in the cardinal directions. If this is a horizontal wellbore show on this plat the location of the First Take Point and Last Take Point, and the point within the Completed interval (other than the First Take Point or Last Take Point) that is closest to any outer boundary of the tract.

Surveyors shall use the latest United States government survey or dependent resurvey. Well locations will be in reference to the New Mexico Principal Meridian. If the land is not surveyed, contact the OCD Engineering Bureau. Independent subdivision surveys will not be acceptable.

## OXBOW 23/24 FED COM #555H

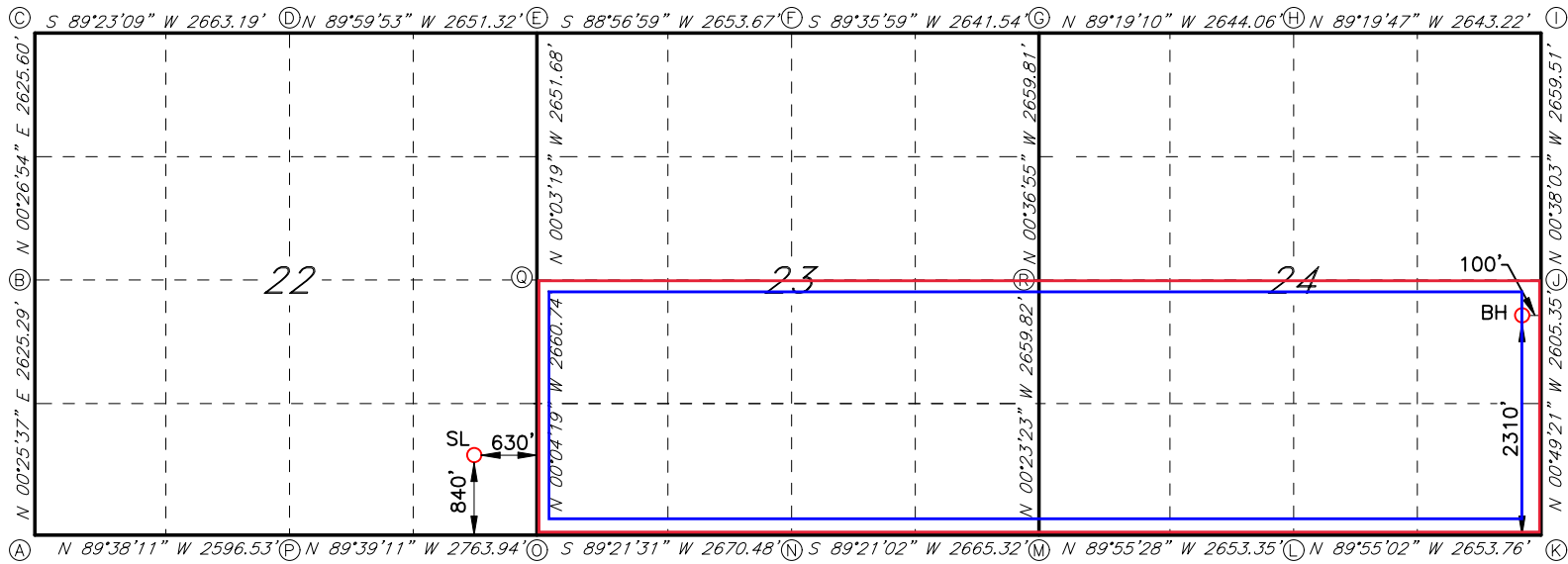

CORNER DATA  
NAD 83 GRID — NM EAST

GEODETTIC DATA  
NAD 83 GRID — NM EAST  
SURFACE LOCATION (SL)  
N: 404019.3 — E: 623322.7  
LAT: 32.1104514° N  
LONG: 104.0685373° W  
BOTTOM HOLE (BH)  
N: 405537.8 — E: 634460.6  
LAT: 32.1145453° N  
LONG: 104.0325507° W

A: FOUND BRASS CAP "1940" N: 403208.9 — E: 618594.4	J: FOUND BRASS CAP "1940" N: 405832.9 — E: 634556.4
B: FOUND BRASS CAP "1940" N: 405833.5 — E: 618613.9	K: FOUND BRASS CAP "1940" N: 403228.4 — E: 634593.7
C: FOUND BRASS CAP "1940" N: 408458.4 — E: 618634.5	L: FOUND BRASS CAP "1940" N: 403232.2 — E: 631940.6
D: FOUND BRASS CAP "1940" N: 408487.0 — E: 621296.9	M: FOUND BRASS CAP "1940" N: 403235.7 — E: 629287.8
E: FOUND BRASS CAP "1940" N: 408486.9 — E: 623947.7	N: FOUND BRASS CAP "1940" N: 403205.5 — E: 626623.3
F: FOUND BRASS CAP "1940" N: 408535.5 — E: 626600.3	O: FOUND BRASS CAP "1940" N: 403175.6 — E: 623953.6
G: FOUND BRASS CAP "1940" N: 408554.0 — E: 629241.2	P: FOUND BRASS CAP "1940" N: 403192.4 — E: 621190.3
H: FOUND BRASS CAP "1940" N: 408522.6 — E: 631884.5	Q: FOUND BRASS CAP "1940" N: 405835.8 — E: 623950.2
I: FOUND BRASS CAP "1940" N: 408491.6 — E: 634526.9	R: FOUND BRASS CAP "1940" N: 405894.9 — E: 629269.7

C-102 Submit Electronically Via OCD Permitting	State of New Mexico Energy, Minerals & Natural Resources Department OIL CONSERVATION DIVISION	Revised July 9, 2024	
		Submittal Type:	<input type="checkbox"/> Initial Submittal
			<input type="checkbox"/> Amended Report
		<input type="checkbox"/> As Drilled	

## WELL LOCATION INFORMATION

API Number	Pool Code 53600	Pool Name SAN LORENZO (BONE SPRING)
Property Code	Property Name OXBOW 23/24 FED COM	Well Number 557H
OGRID No. 14744	Operator Name MEWBOURNE OIL COMPANY	Ground Level Elevation 2972'
Surface Owner: <input type="checkbox"/> State <input type="checkbox"/> Fee <input type="checkbox"/> Tribal <input type="checkbox"/> Federal		Mineral Owner: <input type="checkbox"/> State <input type="checkbox"/> Fee <input type="checkbox"/> Tribal <input type="checkbox"/> Federal

## Surface Location

UL	Section	Township	Range	Lot	Ft. from N/S	Ft. from E/W	Latitude	Longitude	County
P	22	25S	28E		760 FSL	630 FEL	32.1102315°N	104.0685378°W	EDDY

## Bottom Hole Location

UL	Section	Township	Range	Lot	Ft. from N/S	Ft. from E/W	Latitude	Longitude	County
P	24	25S	28E		990 FSL	100 FEL	32.1109178°N	104.0325014°W	EDDY

Dedicated Acres 640	Infill or Defining Well DEFINING	Defining Well API	Overlapping Spacing Unit (Y/N) YES	Consolidation Code
Order Numbers.			Well setbacks are under Common Ownership: <input type="checkbox"/> Yes <input type="checkbox"/> No	

## Kick Off Point (KOP)

UL	Section	Township	Range	Lot	Ft. from N/S	Ft. from E/W	Latitude	Longitude	County
P	22	25S	28E		990 FSL	473 FEL			EDDY

## First Take Point (FTP)

UL	Section	Township	Range	Lot	Ft. from N/S	Ft. from E/W	Latitude	Longitude	County
M	23	25S	28E		990 FSL	100 FWL			EDDY

## Last Take Point (LTP)

UL	Section	Township	Range	Lot	Ft. from N/S	Ft. from E/W	Latitude	Longitude	County
P	24	25S	28E		990 FSL	100 FEL	32.1109178 N	104.0325014 W	EDDY

Unitized Area or Area of Uniform Interest	Spacing Unit Type <input checked="" type="checkbox"/> Horizontal <input type="checkbox"/> Vertical	Ground Floor Elevation:
---	--	-------------------------

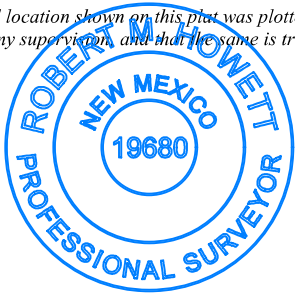
<b>OPERATOR CERTIFICATIONS</b>  <i>I hereby certify that the information contained herein is true and complete to the best of my knowledge and belief, and, if the well is a vertical or directional well, that this organization either owns a working interest or unleased mineral interest in the land including the proposed bottom hole location or has a right to drill this well at this location pursuant to a contract with an owner of a working interest or unleased mineral interest, or to a voluntary pooling agreement or a compulsory pooling order heretofore entered by the division.</i>  <i>If this well is a horizontal well, I further certify that this organization has received the consent of at least one lessee or owner of a working interest or unleased mineral interest in each tract (in the target pool or formation) in which any part of the well's completed interval will be located or obtained a compulsory pooling order from the division.</i>  <i>Brett Miller</i> 11/14/2024 Signature Date  Brett Miller Printed Name brett.miller@mewbourne.com Email Address		<b>SURVEYOR CERTIFICATIONS</b>  <i>I hereby certify that the well location shown on this plat was plotted from field notes of actual surveys made by me under my supervision and that the same is true and correct to the best of my belief.</i>   Signature and Seal of Professional Surveyor <i>Robert M. Howett</i> Certificate Number 19680 Date of Survey 10/18/2024	
---	--	--	--

Note: No allowable will be assigned to this completion until all interests have been consolidated or a non-standard unit has been approved by the division.

## ACREAGE DEDICATION PLATS

This grid represents a standard section. You may superimpose a non-standard section, or larger area, over this grid. Operators must outline the dedicated acreage in a red box, clearly show the well surface location and bottom hole location, if it is a directionally drilled, with the dimensions from the section lines in the cardinal directions. If this is a horizontal wellbore show on this plat the location of the First Take Point and Last Take Point, and the point within the Completed interval (other than the First Take Point or Last Take Point) that is closest to any outer boundary of the tract.

Surveyors shall use the latest United States government survey or dependent resurvey. Well locations will be in reference to the New Mexico Principal Meridian. If the land is not surveyed, contact the OCD Engineering Bureau. Independent subdivision surveys will not be acceptable.

## OXBOW 23/24 FED COM #557H

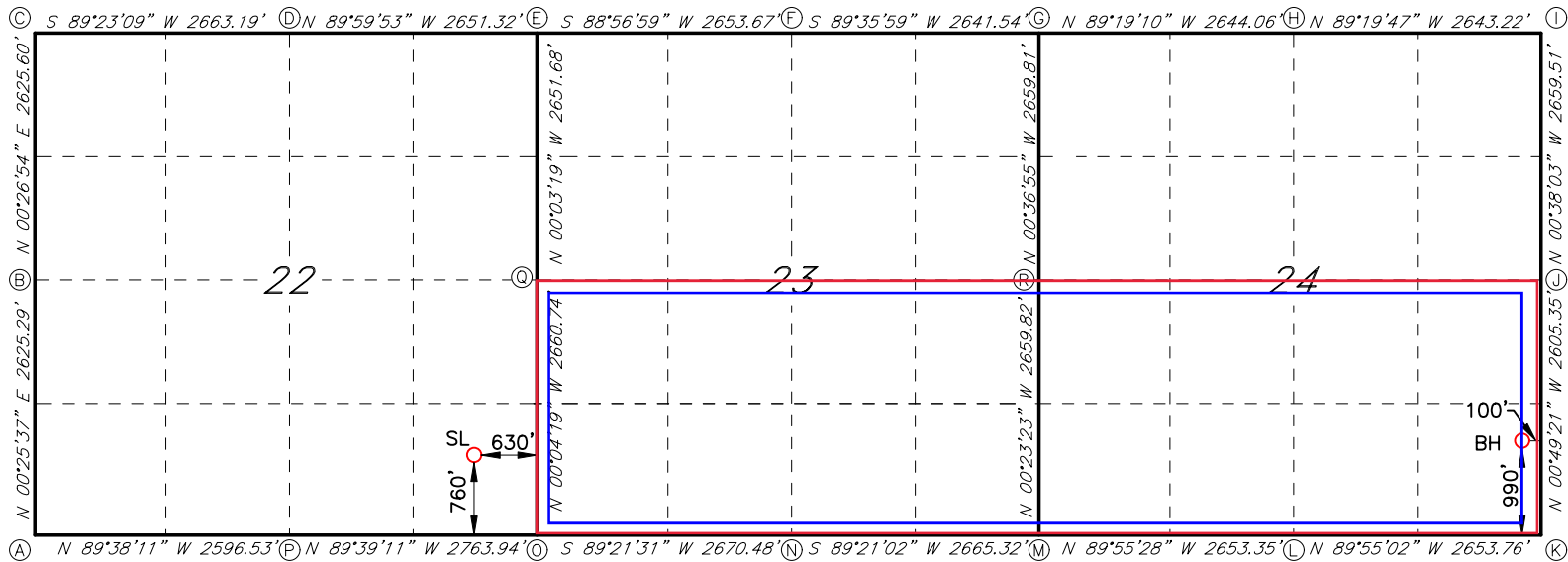

CORNER DATA  
NAD 83 GRID — NM EAST

GEODETTIC DATA  
NAD 83 GRID — NM EAST  
SURFACE LOCATION (SL)  
N: 403939.3 — E: 623322.7  
LAT: 32.1102315° N  
LONG: 104.0685378° W  
BOTTOM HOLE (BH)  
N: 404218.2 — E: 634479.6  
LAT: 32.1109178° N  
LONG: 104.0325014° W

A: FOUND BRASS CAP "1940" N: 403208.9 — E: 618594.4	J: FOUND BRASS CAP "1940" N: 405832.9 — E: 634556.4
B: FOUND BRASS CAP "1940" N: 405833.5 — E: 618613.9	K: FOUND BRASS CAP "1940" N: 403228.4 — E: 634593.7
C: FOUND BRASS CAP "1940" N: 408458.4 — E: 618634.5	L: FOUND BRASS CAP "1940" N: 403232.2 — E: 631940.6
D: FOUND BRASS CAP "1940" N: 408487.0 — E: 621296.9	M: FOUND BRASS CAP "1940" N: 403235.7 — E: 629287.8
E: FOUND BRASS CAP "1940" N: 408486.9 — E: 623947.7	N: FOUND BRASS CAP "1940" N: 403205.5 — E: 626623.3
F: FOUND BRASS CAP "1940" N: 408535.5 — E: 626600.3	O: FOUND BRASS CAP "1940" N: 403175.6 — E: 623953.6
G: FOUND BRASS CAP "1940" N: 408554.0 — E: 629241.2	P: FOUND BRASS CAP "1940" N: 403192.4 — E: 621190.3
H: FOUND BRASS CAP "1940" N: 408522.6 — E: 631884.5	Q: FOUND BRASS CAP "1940" N: 405835.8 — E: 623950.2
I: FOUND BRASS CAP "1940" N: 408491.6 — E: 634526.9	R: FOUND BRASS CAP "1940" N: 405894.9 — E: 629269.7

22	23	24	19-25S-29E
27	26	25	30-25S-29E

NON-STANDARD PRORATION UNIT

OFFSET OWNERS NOTIFIED

**MEWBOURNE OIL COMPANY**

500 WEST TEXAS AVENUE, SUITE 1020  
MIDLAND, TEXAS 79701-4279

TELEPHONE (432) 682-3715

November 6, 2024

Via Certified Mail

Affected Parties (See Attached List)

Re: Application for Non-Standard Proration Unit  
**OXBOW 23/24 FED COM #555H**  
Surface Location: 840' FSL & 630' FEL (Sec. 22)  
Proposed First Perf: 2310' FSL & 100' FEL (Unit I) (Sec. 24)  
Bottomhole Location: 2310' FSL & 100' FEL (Sec.24)  
Proposed Last Perf: 2310' FSL & 100' FWL (Unit L) (Sec. 23)  
**OXBOW 23/24 FED COM #455H**  
Surface Location: 820' FSL & 630' FEL (Sec. 22)  
Proposed First Perf: 2310' FSL & 100' FEL (Unit I) (Sec. 24)  
Bottomhole Location: 2310' FSL & 100' FEL (Sec.24)  
Proposed Last Perf: 2310' FSL & 100' FWL (Unit L) (Sec. 23)  
**OXBOW 23/24 FED COM #557H**  
Surface Location: 760' FSL & 630' FEL (Sec. 22)  
Proposed First Perf: 990' FSL & 100' FEL (Unit P) (Sec. 24)  
Bottomhole Location: 990' FSL & 100' FEL (Sec.24)  
Proposed Last Perf: 990' FSL & 100' FWL (Unit M) (Sec. 23)  
**OXBOW 23/24 FED COM #457H**  
Surface Location: 740' FSL & 630' FEL (Sec. 22)  
Proposed First Perf: 990' FSL & 100' FEL (Unit P) (Sec. 24)  
Bottomhole Location: 990' FSL & 100' FEL (Sec.24)  
Proposed Last Perf: 990' FSL & 100' FWL (Unit M) (Sec. 23)  
Eddy County, New Mexico

To Whom It May Concern:

Enclosed is a copy of Mewbourne Oil Company's (MOC) Application for a Non-Standard Proration Unit for the OXBOW 23/24 FED COM #555H, OXBOW 23/24 FED COM #455H, OXBOW 23/24 FED COM #557H, and the OXBOW 23/24 FED COM #457H wells covering the S/2 of Section 23 & the S/2 of Section 24, T-25-S, R-28-E, Eddy County, New Mexico. You are being sent a copy of this Application per OCD's requirements to notify the interest owners in the affected offset acreage. If you have any objection to this Application, notification should be given within 20 days of the date of this letter. The Application has been filed with the OCD as of this date.

MOC is seeking approval of the non-standard proration unit to eliminate the need for separate production facilities and additional administrative approvals. Therefore, reducing waste while protecting correlative rights with the referenced horizontal spacing unit.

If you have any questions regarding this application, please contact me via telephone at 432-682-3715 or via email at [bdunn@mewbourne.com](mailto:bdunn@mewbourne.com).

Sincerely,

**MEWBOURNE OIL COMPANY**

A handwritten signature in blue ink, appearing to read "Brad Dunn", is positioned above the printed name.

Brad Dunn  
Landman



OWNER NAME	ADDRESS LINE 1	ADDRESS LINE 2	CITY	STATE	ZIP	CERTIFIED NUMBER
Bureau of Land Management	New Mexico State Office	301 Dinosaur Trail	Santa Fe	New Mexico	87508	9414 8362 0855 1274 6194 52
MRC Permian Company	5400 LBJ Freeway	STE 1500	Dallas	TX	75240	6197 9762 0855 1274 6194 52
WPX Energy Permian, LLC	333 West Sheridan Ave.		Okiahoma City	OK	73102	6200 4562 0855 1274 6194 52
OXY USA INC	P.O. Box 27570		Houston	TX	77227	6200 8362 0855 1274 6194 52
ConocoPhillips Company	P.O. Box 2197		Houston	TX	77252-2197	6203 1162 0855 1274 6194 52
CHEVRON USA INC.	P.O. Box 2100		Houston	TX	77252	6211 0362 0855 1274 6194 52
Cirrus Operating, LLC	1040 S. Gaylord Street #48		Denver	CO	80209	6218 3762 0855 1274 6194 52
ELLIPSIS OIL & GAS INC	3500 MAPLE AVENUE	STE 1080	DALLAS	Texas	75219	6219 0562 0855 1274 6194 52
CL&F OPERATING LLC	1700 CITY PLAZA DRIVE	STE 360	SPRING	Texas	77389	6220 2562 0855 1274 6194 52
PIVOTAL PERMIAN BASIN II, LLC	2021 MCKINNEY AVE.	STE 1250	Dallas	TX	75201	6223 2262 0855 1274 6194 52
EOG Resources Inc.	5509 Champions Drive		Midland	TX	79706	6229 3362 0855 1274 6194 52
COG Operating LLC	600 W Illinois Ave.		Midland	TX	79701	6231 6962 0855 1274 6194 52

Sante Fe Main Office  
Phone: (505) 476-3441

General Information  
Phone: (505) 629-6116

Online Phone Directory  
<https://www.emnrd.nm.gov/oed/contact-us>

State of New Mexico  
Energy, Minerals and Natural Resources  
Oil Conservation Division  
1220 S. St Francis Dr.  
Santa Fe, NM 87505

COMMENTS

Action 400678

COMMENTS

Operator: MEWBOURNE OIL CO P.O. Box 5270 Hobbs, NM 88241	OGRID: 14744
	Action Number: 400678
	Action Type: [UF-NSP] Non-Standard Proration (NSP)

COMMENTS

Created By	Comment	Comment Date
llowe	Application was updated and submitted on 11/14/24. The 20 days will start from this date.	11/14/2024

Sante Fe Main Office  
Phone: (505) 476-3441

General Information  
Phone: (505) 629-6116

Online Phone Directory  
<https://www.emnrd.nm.gov/oed/contact-us>

State of New Mexico  
Energy, Minerals and Natural Resources  
Oil Conservation Division  
1220 S. St Francis Dr.  
Santa Fe, NM 87505

CONDITIONS

Action 400678

CONDITIONS

Operator: MEWBOURNE OIL CO P.O. Box 5270 Hobbs, NM 88241	OGRID: 14744
	Action Number: 400678
	Action Type: [UF-NSP] Non-Standard Proration (NSP)

CONDITIONS

Created By	Condition	Condition Date
llowe	None	11/13/2024