

**From:** [McClure, Dean, EMNRD](#) on behalf of [Engineer, OCD, EMNRD](#)  
**To:** [Musallam, Sandra C](#); [Engineer, OCD, EMNRD](#); [Fortier, Eric](#); [Leung, Steven A](#); [bhooks@gvtc.com](mailto:bhooks@gvtc.com)  
**Cc:** [McClure, Dean, EMNRD](#); [Clelland, Sarah, EMNRD](#); [Schenkel, Beth V](#); [Cooper, Ryan A](#); [Adam Rankin](#)  
**Subject:** RE: [EXTERNAL] RE: Objection to OXY USA INC, request to Amend Order No. : PLC-489  
**Date:** Friday, January 31, 2025 3:19:02 PM

---

The surface commingling application submitted by Oxy to amend PLC-489 and designated as application ID: 420612 and PLC-489-A has been withdrawn per the Applicant's request.

Dean McClure  
Petroleum Engineer, Oil Conservation Division  
New Mexico Energy, Minerals and Natural Resources Department  
(505) 469-8211

---

**From:** Musallam, Sandra C <[Sandra\\_Musallam@oxy.com](mailto:Sandra_Musallam@oxy.com)>  
**Sent:** Tuesday, January 28, 2025 12:55 PM  
**To:** Engineer, OCD, EMNRD <[OCD.Engineer@emnrd.nm.gov](mailto:OCD.Engineer@emnrd.nm.gov)>; Fortier, Eric <[Eric\\_Fortier@oxy.com](mailto:Eric_Fortier@oxy.com)>; Leung, Steven A <[Steven\\_Leung@oxy.com](mailto:Steven_Leung@oxy.com)>; [bhooks@gvtc.com](mailto:bhooks@gvtc.com)  
**Cc:** McClure, Dean, EMNRD <[Dean.McClure@emnrd.nm.gov](mailto:Dean.McClure@emnrd.nm.gov)>; Clelland, Sarah, EMNRD <[Sarah.Clelland@emnrd.nm.gov](mailto:Sarah.Clelland@emnrd.nm.gov)>; Schenkel, Beth V <[Beth\\_Schenkel@oxy.com](mailto:Beth_Schenkel@oxy.com)>; Cooper, Ryan A <[Ryan\\_Cooper@oxy.com](mailto:Ryan_Cooper@oxy.com)>; Adam Rankin <[AGRRankin@hollandhart.com](mailto:AGRRankin@hollandhart.com)>  
**Subject:** [EXTERNAL] RE: Objection to OXY USA INC, request to Amend Order No. : PLC-489

CAUTION: This email originated outside of our organization. Exercise caution prior to clicking on links or opening attachments.

Hello Dean,  
OXY would like to cancel the commingle permit application ID 420612 and PLC-489-A.

Thank you,

Sandra Musallam  
Regulatory Engineer  
713-366-5106 (office)  
713-504-8577 (cell)

---

**From:** McClure, Dean, EMNRD <[Dean.McClure@emnrd.nm.gov](mailto:Dean.McClure@emnrd.nm.gov)> **On Behalf Of** Engineer, OCD, EMNRD  
**Sent:** Friday, January 24, 2025 6:00 PM  
**To:** Musallam, Sandra C <[Sandra\\_Musallam@oxy.com](mailto:Sandra_Musallam@oxy.com)>; Fortier, Eric <[Eric\\_Fortier@oxy.com](mailto:Eric_Fortier@oxy.com)>; Leung, Steven A <[Steven\\_Leung@oxy.com](mailto:Steven_Leung@oxy.com)>; [bhooks@gvtc.com](mailto:bhooks@gvtc.com)  
**Cc:** McClure, Dean, EMNRD <[Dean.McClure@emnrd.nm.gov](mailto:Dean.McClure@emnrd.nm.gov)>; Clelland, Sarah, EMNRD <[Sarah.Clelland@emnrd.nm.gov](mailto:Sarah.Clelland@emnrd.nm.gov)>  
**Subject:** [EXTERNAL] Objection to OXY USA INC, request to Amend Order No. : PLC-489

**WARNING - This message is from an EXTERNAL SENDER - be CAUTIOUS, particularly with links and attachments.**

---

The Division is in receipt of Gaines Heirs' protest of the application submitted by Oxy USA, Inc. (16696) to amend Order PLC-489 which authorizes Oxy to surface commingle production. The protest letter is attached to this email.

Review of the protested application will be placed on hold until the protest is resolved. The protest may be resolved by either: (a) the protestor withdrawing its protest; or (b) via public hearing.

The protested application has been received by the Division and has been designated as Application ID: 420612 and PLC-489-A. The application's file may be found at [OCD Permitting](#).

Dean McClure  
Petroleum Engineer, Oil Conservation Division  
New Mexico Energy, Minerals and Natural Resources Department  
(505) 469-8211

---

**From:** Bill Hooks <[bhooks@gvtc.com](mailto:bhooks@gvtc.com)>  
**Sent:** Friday, January 24, 2025 2:10 PM  
**To:** Apodaca, Sheila, EMNRD <[Sheila.Apodaca@emnrd.nm.gov](mailto:Sheila.Apodaca@emnrd.nm.gov)>  
**Subject:** [EXTERNAL] Objection to OXY USA INC, request to Amend Order No. : PLC-489

You don't often get email from [bhooks@gvtc.com](mailto:bhooks@gvtc.com). [Learn why this is important](#)

**CAUTION:** This email originated outside of our organization. Exercise caution prior to clicking on links or opening attachments.

Submit a Copy To Appropriate District Office  
 District I – (575) 393-6161  
 1625 N. French Dr., Hobbs, NM 88240  
 District II – (575) 748-1283  
 811 S. First St., Artesia, NM 88210  
 District III – (505) 334-6178  
 1000 Rio Brazos Rd., Aztec, NM 87410  
 District IV – (505) 476-3460  
 1220 S. St. Francis Dr., Santa Fe, NM 87505

State of New Mexico  
 Energy, Minerals and Natural Resources

Form C-103  
 Revised July 18, 2013

OIL CONSERVATION DIVISION  
 1220 South St. Francis Dr.  
 Santa Fe, NM 87505

|   |  |  |
|---|--|--|
| <b>SUNDRY NOTICES AND REPORTS ON WELLS</b><br>(DO NOT USE THIS FORM FOR PROPOSALS TO DRILL OR TO DEEPEN OR PLUG BACK TO A DIFFERENT RESERVOIR. USE "APPLICATION FOR PERMIT" (FORM C-101) FOR SUCH PROPOSALS.)<br>1. Type of Well: Oil Well <input checked="" type="checkbox"/> Gas Well <input type="checkbox"/> Other <input type="checkbox"/> |  | WELL API NO.<br>30-015-35492   |
| 2. Name of Operator<br>OXY USA INC  |  | 5. Indicate Type of Lease<br>STATE <input type="checkbox"/> FEE <input type="checkbox"/> |
| 3. Address of Operator<br>5 GREENWAY PLAZA SUITE 110, HOUSTON TX 77046  |  | 6. State Oil & Gas Lease No.<br>FEDERAL CA NMNM126644                                    |
| 4. Well Location<br>Unit Letter <u>H</u> : <u>2010</u> feet from the <u>N</u> line and <u>380</u> feet from the <u>E</u> line<br>Section <u>27</u> Township <u>24S</u> Range <u>29E</u> NMPM County <u>EDDY</u>   |  | 7. Lease Name or Unit Agreement Name<br>VORTEC 27  |
| 11. Elevation (Show whether DR, RKB, RT, GR, etc.)<br>GL 2919   |  | 8. Well Number<br>#002   |
|   |  | 9. OGRID Number<br>16696   |
|   |  | 10. Pool name or Wildcat<br>PIERCE CROSSING; BONE SPRING, EAST                           |

12. Check Appropriate Box to Indicate Nature of Notice, Report or Other Data

| NOTICE OF INTENTION TO:  | SUBSEQUENT REPORT OF:                            |
|--|--|
| PERFORM REMEDIAL WORK <input type="checkbox"/>                       | REMEDIAL WORK <input type="checkbox"/>           |
| PLUG AND ABANDON <input type="checkbox"/>                            | ALTERING CASING <input type="checkbox"/>         |
| TEMPORARILY ABANDON <input type="checkbox"/>                         | COMMENCE DRILLING OPNS. <input type="checkbox"/> |
| CHANGE PLANS <input type="checkbox"/>                                | P AND A <input type="checkbox"/>                 |
| PULL OR ALTER CASING <input type="checkbox"/>                        | CASING/CEMENT JOB <input type="checkbox"/>       |
| MULTIPLE COMPL <input type="checkbox"/>                              |  |
| DOWNHOLE COMMINGLE <input type="checkbox"/>                          |  |
| CLOSED-LOOP SYSTEM <input type="checkbox"/>                          |  |
| OTHER: SURFACE COMMINGLE PLC 489 <input checked="" type="checkbox"/> | OTHER: <input type="checkbox"/>                  |

13. Describe proposed or completed operations. (Clearly state all pertinent details, and give pertinent dates, including estimated date of starting any proposed work). SEE RULE 19.15.7.14 NMAC. For Multiple Completions: Attach wellbore diagram of proposed completion or recompletion.

OXY USA INC requests approval to add Vortec 27 #002 to PLC 489 for oil production at Cedar Canyon 22 Satellite Train #6 (L 22 T24S R29E). Vortec 27 #002 is in a currently approved pool of Pierce Crossing; Bone Spring, East (96473) and approved CA of NMNM126644, as established in PLC 489 by existing well Cedar Canyon 27 Federal Com #005 (30-015-43775). Allocation will be by well test as set forth in PLC 489. C-102 form and Communitization Agreement are attached.

This request is for oil production only. Gas production will be handled through an amendment to PLC 750G.

Spud Date:

Rig Release Date:

I hereby certify that the information above is true and complete to the best of my knowledge and belief.

SIGNATURE  TITLE REGULATORY ENGINEER DATE 04/09/2024

Type or print name SANDRA MUSALLAM E-mail address: Sandra\_Musallam@OXY.COM PHONE: 713-366-5106

**For State Use Only**

APPROVED BY: \_\_\_\_\_ TITLE \_\_\_\_\_ DATE \_\_\_\_\_

Conditions of Approval (if any):

## DISTRICT I

1625 N. FRENCH DR., BOBBS, NM 86240

## State of New Mexico

Energy, Minerals and Natural Resources Department

Form C-102

Revised October 12, 2005

Submit to Appropriate District Office

State Lease - 4 Copies

Fee Lease - 3 Copies

## DISTRICT II

1301 W. GRAND AVENUE, ARTESIA, NM 88210

## OIL CONSERVATION DIVISION

1220 SOUTH ST. FRANCIS DR.  
Santa Fe, New Mexico 87505

## DISTRICT III

1000 Rio Brazos Rd., Artec, NM 87410

## DISTRICT IV

1220 S. ST. FRANCIS DR., SANTA FE, NM 87505

## WELL LOCATION AND ACREAGE DEDICATION PLAT

☐ AMENDED REPORT

|                     |   |  |
|---------------------|---|--|
| API Number          | Pool Code<br>96473                      | Pool Name<br>PIERCE CROSSING-BONE SPRING, East |
| Property Code       | Property Name<br>VORTEC 27              | Well Number<br>2                               |
| OGRID No.<br>017891 | Operator Name<br>POGO PRODUCING COMPANY | Elevation<br>2915'                             |

## Surface Location

| UL or lot No. | Section | Township | Range | Lot Idn | Feet from the | North/South line | Feet from the | East/West line | County |
|---------------|---------|----------|-------|---------|---------------|------------------|---------------|----------------|--------|
| H             | 27      | 24-S     | 29-E  |         | 2010          | NORTH            | 380           | EAST           | EDDY   |

## Bottom Hole Location If Different From Surface

| UL or lot No. | Section | Township | Range | Lot Idn | Feet from the | North/South line | Feet from the | East/West line | County |
|---------------|---------|----------|-------|---------|---------------|------------------|---------------|----------------|--------|
| E             | 27      | 24-S     | 29-E  |         | 1980          | NORTH            | 660           | WEST           | EDDY   |

| Dedicated Acres | Joint or Infill | Consolidation Code | Order No. |
|-----------------|-----------------|--------------------|-----------|
| 160             |                 |                    |           |

NO ALLOWABLE WILL BE ASSIGNED TO THIS COMPLETION UNTIL ALL INTERESTS HAVE BEEN CONSOLIDATED  
OR A NON-STANDARD UNIT HAS BEEN APPROVED BY THE DIVISION

|   |  |   |
|---|--|---|
| <p>270' 53"</p> <p>2006' ENL &amp; 857' FEL</p> <p>Enter pay Zone @</p> <p>B.H.</p> <p>NM-94651</p> <p>GRID AZ = 270°21'05"</p> <p>HORZ. DIST. = 4243.7'</p> <p>SEE DETAIL S.L.</p> <p>660'</p> <p>380'</p> <p>1980'</p> <p>2010'</p> <p>PRODUCING AREA</p> <p>PROJECT AREA</p> <p>DETAIL</p> <p>2917.8'</p> <p>2918.9'</p> <p>2913.9'</p> <p>2915.6'</p> <p>BOTTOM HOLE LOCATION</p> <p>Y=433062.6 N</p> <p>X=609834.2 E</p> <p>GEODETIC COORDINATES</p> <p>NAD 27 NME</p> <p>SURFACE LOCATION</p> <p>Y=433036.6 N</p> <p>X=614077.8 E</p> <p>LAT.=32.189997° N</p> <p>LONG.=103.964573° W</p> |  | <p><b>OPERATOR CERTIFICATION</b></p> <p>I hereby certify that the information herein is true and complete to the best of my knowledge and belief, and that this organization either owns a working interest or unleased mineral interest in the land including the proposed bottom hole location or has a right to drill this well at this location pursuant to a contract with an owner of such mineral or working interest, or to a voluntary pooling agreement or a compulsory pooling order heretofore entered by the division.</p> <p><i>Joe T. Janica</i></p> <p>Signature Date 03/17/07</p> <p>Joe T. Janica</p> <p>Printed Name</p> <p>Agent</p> <p><b>SURVEYOR CERTIFICATION</b></p> <p>I hereby certify that the well location shown on this plat was plotted from field notes of actual surveys made by me or under my supervision, and that the same is true and correct to the best of my belief.</p> <p>FEBRUARY 8, 2007</p> <p>Date Surveyed REV. MARCH 16, 2007 AR</p> <p>Signature &amp; Seal of Professional Surveyor:</p> <p><i>Ronald E. Edson</i> 03/16/07</p> <p>07.13.0361</p> <p>Certificate No. GARY EDMON 12641</p> <p>RONALD E. EDMON 3239</p> |
|---|--|---|

District I  
1625 N. French Dr., Hobbs, NM 88240  
Phone: (575) 393-6161 Fax: (575) 393-0720  
District II  
811 S. First St., Artesia, NM 88210  
Phone: (575) 748-1253 Fax: (575) 748-9720  
District III  
1500 Rio Brazos Road, Aztec, NM 87410  
Phone: (505) 334-6178 Fax: (505) 334-6170  
District IV  
1220 S. St. Francis Dr., Santa Fe, NM 87505  
Phone: (505) 476-3460 Fax: (505) 476-3462

State of New Mexico  
Energy, Minerals & Natural Resources Department  
OIL CONSERVATION DIVISION  
1220 South St. Francis Dr.  
Santa Fe, NM 87505

Form C-102  
Revised August 1, 2011  
Submit one copy to appropriate  
District Office

☒ AMENDED REPORT  
As Drilled

WELL LOCATION AND ACREAGE DEDICATION PLAT

|                                   |   |   |
|-----------------------------------|---|---|
| API Number<br><b>30-015-43775</b> | Pool Code<br><b>96473</b>                             | Pool Name<br><b>Pierce Crossing Bone Spring, East</b> |
| Property Code<br><b>39717</b>     | Property Name<br><b>CEDAR CANYON "27" FEDERAL COM</b> | Well Number<br><b>5H</b>                              |
| OGRID No.<br><b>16696</b>         | Operator Name<br><b>OXY USA INC.</b>                  | Elevation<br><b>2919.1'</b>                           |

Surface Location

| UL or lot no. | Section | Township | Range             | Lot Ida | Feet from the | North/South line | Feet from the | East/West line | County |
|---------------|---------|----------|-------------------|---------|---------------|------------------|---------------|----------------|--------|
| D             | 27      | 24 SOUTH | 29 EAST, N.M.P.M. |         | 1154'         | NORTH            | 151'          | WEST           | EDDY   |

Bottom Hole Location If Different From Surface

| UL or lot no.                 | Section                     | Township           | Range             | Lot Ida   | Feet from the | North/South line | Feet from the | East/West line | County |
|-------------------------------|-----------------------------|--------------------|-------------------|---|---------------|------------------|---------------|----------------|--------|
| H                             | 27                          | 24 SOUTH           | 29 EAST, N.M.P.M. |   | 1717'         | NORTH            | 184'          | EAST           | EDDY   |
| Dedicated Acres<br><b>160</b> | Joint or Infill<br><b>Y</b> | Consolidation Code | Order No.         | Bottom Perf - 1714 FNL 344 FEL<br>Top Perf - 1717 FNL 437 FNL |               |                  |               |                |        |

No allowable will be assigned to this completion until all interests have been consolidated or a non-standard unit has been approved by the division.

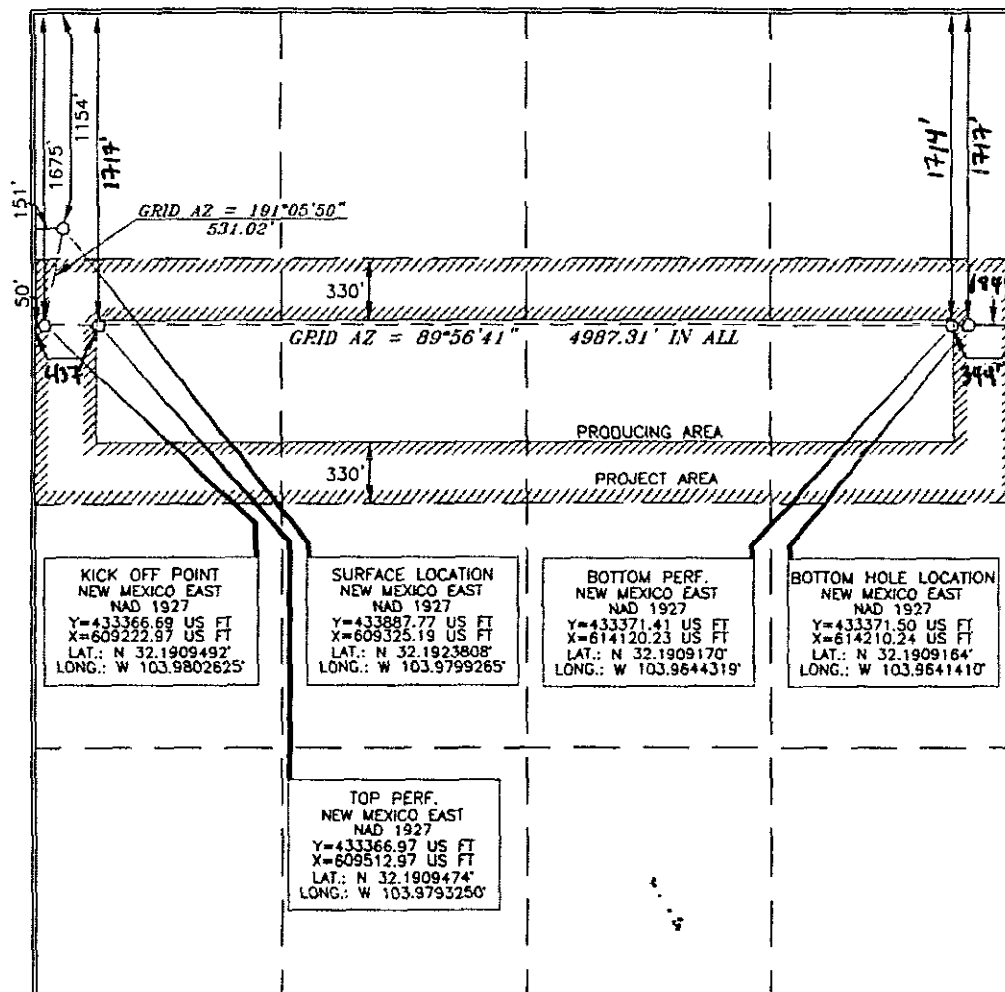

OPERATOR CERTIFICATION

I hereby certify that the information contained herein is true and complete to the best of my knowledge and belief, and that this organization either owns a working interest or undivided mineral interest in the land including the proposed bottom hole location or has a right to drill this well at this location pursuant to a contract with an owner of such a mineral or working interest, or to a voluntary pooling agreement or a compulsory pooling order heretofore entered by the division.

Signature: *Jana Mendiola* Date: **8/2/16**  
Printed Name: **Jana Mendiola**  
E-mail Address: **jana.mendiola@oxy.com**

SURVEYOR CERTIFICATION

I hereby certify that the well location shown on this plat was plotted from field notes of actual surveys made by me or under my supervision and that the same is true and correct to the best of my belief.

Signature and Seal: *Terry J. Ash*  
Professional Surveyor  
Date of Survey: **DECEMBER 10, 2015**  
Certificate Number: **15079**

WO# 151210WL-a (KA)

**DEPARTMENT OF THE INTERIOR  
BUREAU OF LAND MANAGEMENT  
CASE RECORDATION  
Serial Register Page**

**Run Date/Time:** 4/9/2024 17:00 PM  
Multiple Serial Numbers Report

Page 1 of 2

**Authority**

**02-25-1920;041STAT0437;30USC181;MINERAL LEASING  
ACT OF 1920**

**Serial Number**

NMNM105392634

**Agreement**

**Acres:**  
160.00

**Legacy Serial No**

NMNM 126644

**Product Type: 318310 COMMUNITIZATION AGREEMENT****Commodity: Natural Gas****Case Disposition: AUTHORIZED****Case File Jurisdiction:****CARLSBAD FIELD OFFICE****CASE DETAILS**

NMNM105392634

|                     |             |                         |                                    |
|---------------------|-------------|-------------------------|------------------------------------|
| MLRS Case Ref       | C-8272230   |                         |                                    |
| Case Name           |             |                         |                                    |
| Unit Agreement Name |             |                         |                                    |
| Effective Date      | 11/01/2007  | Split Estate            | Fed Min Interest                   |
| Expiration Date     |             | Split Estate Acres      | Future Min Interest No             |
| Land Type           |             | Royalty Rate            | Future Min Interest Date           |
| Formation Name      | BONE SPRING | Royalty Rate Other      | Acquired Royalty Interest          |
| Parcel Number       |             | Approval Date           | Held In a Producing Unit No        |
| Parcel Status       |             | Sale Date               | Number of Active Wells             |
|                     |             | Sales Status            |                                    |
|                     |             | Total Bonus Amount 0.00 | Production Determination Producing |
| Related Agreement   |             | Tract Number            | Lease Suspended No                 |
| Application Type    |             | Fund Code               | Total Rental Amount                |

**CASE CUSTOMERS**

NMNM105392634

| Name & Mailing Address |                  |                   | Interest Relationship | Percent Interest |
|------------------------|------------------|-------------------|-----------------------|------------------|
| CARLSBAD FIELD OFFICE  | 620 E GREENE ST  | CARLSBAD NM 88220 | OFFICE OF RECORD      | 0.000000         |
| OXY USA INC            | 5 GREENWAY PLAZA | HOUSTON TX 77046  | OPERATOR              | 100.000000       |

**LAND RECORDS**

NMNM105392634

| Mer | Twp   | Rng   | Sec | Survey Type | Survey Number | Subdivision | District / Field Office                        | County | Mgmt Agency            |
|-----|-------|-------|-----|-------------|---------------|-------------|--|--------|------------------------|
| 23  | 0240S | 0290E | 027 | Aliquot     |               | S2N2        | PECOS DISTRICT OFFICE<br>CARLSBAD FIELD OFFICE | EDDY   | BUREAU OF LAND<br>MGMT |

**CASE ACTIONS**

NMNM105392634

| Action Date | Date Filed | Action Name              | Action Status     | Action Information                   |
|-------------|------------|--------------------------|-------------------|--------------------------------------|
| 05/06/2007  | 05/06/2007 | AGRMT PRODUCING          | APPROVED/ACCEPTED | Action Remarks: VORTEC FED COM 27-2H |
| 05/06/2007  | 05/06/2007 | CASE ESTABLISHED         | APPROVED/ACCEPTED |                                      |
| 05/06/2007  | 05/06/2007 | PRODUCTION DETERMINATION | APPROVED/ACCEPTED |                                      |
| 11/01/2007  | 11/01/2007 | ACRES-FED INT 100%       | APPROVED/ACCEPTED | Action Remarks: 120.00;75.00%        |
| 11/01/2007  | 11/01/2007 | ACRES-NONFEDERAL         | APPROVED/ACCEPTED | Action Remarks: 40.00;25.00% FEE     |
| 11/01/2007  | 11/01/2007 | EFFECTIVE DATE           | APPROVED/ACCEPTED | Action Remarks: /A/                  |
| 11/01/2007  | 11/01/2007 | FORMATION                | APPROVED/ACCEPTED | Action Remarks: BONE SPRING          |
| 05/23/2011  | 05/23/2011 | AGREEMENT / PA APPROVED  | APPROVED/ACCEPTED |                                      |

**ASSOCIATED AGREEMENT OR LEASE (RECAPITULATION TABLE) INFO**

NMNM105392634

| Lease Serial Number | Lease Legacy Serial Number | Case Disposition | Type    | Tract No | Commitment Status | Commitment Status Effective Date | Acres    | Allocation Percent |
|---------------------|----------------------------|------------------|---------|----------|-------------------|----------------------------------|----------|--------------------|
| FEE                 |                            | AUTHORIZED       | FEE     | 01       |                   | 11/01/2007                       | 40.0000  | 25.000000          |
| NMNM105371795       | NMNM 094651                | AUTHORIZED       | FEDERAL | 02       |                   | 11/01/2007                       | 120.0000 | 75.000000          |

**LEGACY CASE REMARKS**

NMNM105392634

NO WARRANTY IS MADE BY BLM FOR USE OF THE DATA FOR PURPOSES NOT INTENDED BY BLM  
HISTORICAL INFORMATION MAY ONLY BE ACCESSIBLE THROUGH THE MLRS WEBSITE.

DEPARTMENT OF THE INTERIOR  
BUREAU OF LAND MANAGEMENT  
CASE RECORDATION  
Serial Register Page

Run Date/Time: 4/9/2024 17:00 PM  
Multiple Serial Numbers Report

This data is a snapshot in time as of March 14, 2022. Please reference the MLRS website for more information.

| Line Number | Remark Text                                 |
|-------------|---|
| 0001        | /A/ RECAP EFFECTIVE 11/01/2007              |
| 0002        | TR# LEASE SERIAL NO AC COMMITTED % INTEREST |
| 0003        | 1 FEE 40.00 25.00                           |
| 0004        | 2 NMNM 094651 120.00 75.00                  |
| 0005        | TOTAL 160.00 100.00                         |



District I  
1625 N. French Drive, Hobbs, NM 88240  
District II  
811 S. First St., Artesia, NM 88210  
District III  
1000 Rio Brazos Road, Aztec, NM 87410  
District IV  
1220 S. St Francis Dr, Santa Fe, NM  
87505

State of New Mexico  
Energy, Minerals and Natural Resources Department

Form C-107-B  
Revised August 1, 2011

**OIL CONSERVATION DIVISION**  
1220 S. St Francis Drive  
Santa Fe, New Mexico 87505

Submit the original  
application to the Santa Fe  
office with one copy to the  
appropriate District Office.

**APPLICATION FOR SURFACE COMMINGLING (DIVERSE OWNERSHIP)**

OPERATOR NAME: OXY USA INC

OPERATOR ADDRESS: PO BOX 4294 HOUSTON, TX 77210

APPLICATION TYPE:

☐ Pool Commingling ☐ Lease Commingling ☒ Pool and Lease Commingling ☐ Off-Lease Storage and Measurement (Only if not Surface Commingled)

LEASE TYPE: ☐ Fee ☐ State ☒ Federal

Is this an Amendment to existing Order? ☒ Yes ☐ No If "Yes", please include the appropriate Order No. PLC-489  
Have the Bureau of Land Management (BLM) and State Land office (SLO) been notified in writing of the proposed commingling  
☒ Yes ☐ No

**(A) POOL COMMINGLING**  
Please attach sheets with the following information

| (1) Pool Names and Codes | Gravities / BTU of<br>Non-Commingled<br>Production | Calculated Gravities /<br>BTU of Commingled<br>Production |  | Calculated Value of<br>Commingled<br>Production | Volumes |
|--------------------------|--|---|--|---|---------|
| SEE ATTACHED             |  |   |  |   |         |
|                          |  |   |  |   |         |
|                          |  |   |  |   |         |
|                          |  |   |  |   |         |
|                          |  |   |  |   |         |

- (2) Are any wells producing at top allowables? ☐ Yes ☒ No  
(3) Has all interest owners been notified by certified mail of the proposed commingling? ☒ Yes ☐ No.  
(4) Measurement type: ☐ Metering ☒ Other (Specify) : ALLOCATION BY WELL TEST  
(5) Will commingling decrease the value of production? ☐ Yes ☒ No If "yes", describe why commingling should be approved

**(B) LEASE COMMINGLING**  
Please attach sheets with the following information

- (1) Pool Name and Code.  
(2) Is all production from same source of supply? ☐ Yes ☐ No  
(3) Has all interest owners been notified by certified mail of the proposed commingling? ☐ Yes ☐ No  
(4) Measurement type: ☐ Metering ☐ Other (Specify)

**(C) POOL and LEASE COMMINGLING**  
Please attach sheets with the following information

- (1) Complete Sections A and E.

**(D) OFF-LEASE STORAGE and MEASUREMENT**  
Please attached sheets with the following information

- (1) Is all production from same source of supply? ☐ Yes ☐ No  
(2) Include proof of notice to all interest owners.

**(E) ADDITIONAL INFORMATION (for all application types)**  
Please attach sheets with the following information

- (1) A schematic diagram of facility, including legal location.  
(2) A plat with lease boundaries showing all well and facility locations. Include lease numbers if Federal or State lands are involved.  
(3) Lease Names, Lease and Well Numbers, and API Numbers.

I hereby certify that the information above is true and complete to the best of my knowledge and belief.

SIGNATURE: Sandra Musallam TITLE: REGULATORY ENGINEER DATE: 12/15/2024

TYPE OR PRINT NAME: SANDRA MUSALLAM TELEPHONE NO.: 713-366-5106

E-MAIL ADDRESS: SANDRA\_MUSALLAM@OXY.COM



Revised March 23, 2017

|           |           |       |         |
|-----------|-----------|-------|---------|
| RECEIVED: | REVIEWER: | TYPE: | APP NO: |
|-----------|-----------|-------|---------|

ABOVE THIS TABLE FOR OCD DIVISION USE ONLY

**NEW MEXICO OIL CONSERVATION DIVISION**  
 - Geological & Engineering Bureau -  
 1220 South St. Francis Drive, Santa Fe, NM 87505



### ADMINISTRATIVE APPLICATION CHECKLIST

THIS CHECKLIST IS MANDATORY FOR ALL ADMINISTRATIVE APPLICATIONS FOR EXCEPTIONS TO DIVISION RULES AND REGULATIONS WHICH REQUIRE PROCESSING AT THE DIVISION LEVEL IN SANTA FE

**Applicant:** OXY USA INC. **OGRID Number:** 16696  
**Well Name:** CEDAR CANYON 27 FEDERAL COM #005H & MULTIPLE **API:** 30-015-43775 & MULTIPLE  
**Pool:** PIERCE CROSSING;BONE SPRING EAST & PIERCE CROSSING;BONE SPRING **Pool Code:** 96473 & 50371

### SUBMIT ACCURATE AND COMPLETE INFORMATION REQUIRED TO PROCESS THE TYPE OF APPLICATION INDICATED BELOW

**1) TYPE OF APPLICATION:** Check those which apply for [A]

A. Location – Spacing Unit – Simultaneous Dedication

☐ NSL ☐ NSP (PROJECT AREA) ☐ NSP (PRORATION UNIT) ☐ SD

B. Check one only for [ I ] or [ II ]

[ I ] Commingling – Storage – Measurement

☐ DHC ☐ CTB ☒ PLC ☐ PC ☐ OLS ☐ OLM

AMENDMENT TO  
PLC 489

[ II ] Injection – Disposal – Pressure Increase – Enhanced Oil Recovery

☐ WFX ☐ PMX ☐ SWD ☐ IPI ☐ EOR ☐ PPR

**2) NOTIFICATION REQUIRED TO:** Check those which apply.

- A. ☐ Offset operators or lease holders  
 B. ☒ Royalty, overriding royalty owners, revenue owners  
 C. ☐ Application requires published notice  
 D. ☐ Notification and/or concurrent approval by SLO  
 E. ☒ Notification and/or concurrent approval by BLM  
 F. ☐ Surface owner  
 G. ☒ For all of the above, proof of notification or publication is attached, and/or,  
 H. ☐ No notice required

#### FOR OCD ONLY

- ☐ Notice Complete  
☐ Application Content Complete

**3) CERTIFICATION:** I hereby certify that the information submitted with this application for administrative approval is **accurate** and **complete** to the best of my knowledge. I also understand that **no action** will be taken on this application until the required information and notifications are submitted to the Division.

**Note: Statement must be completed by an individual with managerial and/or supervisory capacity.**

SANDRA MUSALLAM

Print or Type Name

12/15/2024

Date

713-366-5106

Phone Number

SANDRA\_MUSALLAM@OXY.COM

e-mail Address

Signature

## APPLICATION FOR POOL LEASE COMMINGLING AND OFF-LEASE MEASUREMENT, STORAGE & SALES

### Commingling Proposal for Oil Production at the Cedar Canyon 22 Satellite Train 6 (L 22 T24S R29E)

OXY USA INC requests to amend PLC 489 for oil production at the Cedar Canyon 22 Satellite Train 6 to add Vortec 27 #002 (30-015-35492). This well is in the same Communitization Agreement as currently approved well Cedar Canyon 27 Federal Com 5H (30-015-43775) : S/2 N/2 Section 27 T24S R29E. Commingling will allow production from Vortec 27 #002 to be optimized. The Vortec 27-2 Battery currently has capacity restrictions. Commingling production at Cedar Canyon 22 Satellite Train 6 will eliminate these capacity restrictions for Vortec 27 #002.

This commingle request includes the existing and future wells dedicated to the lease/spacing units comprised of the sections in the Communitization Agreements listed below.

#### Well to be added:

**COM AGREEMENT NMNM105392634 : S/2 N/2 SEC 27 T24S R29E**

**75% NMNM094651 (BLM 12.5% NRI) & 25% FEE**

**POOL: PIERCE CROSSING;BONE SPRING EAST (96473)**

| WELL NAME      | API          | SURFACE LOCATION | DATE ONLINE | OIL (BOPD) | GRAVITY API | GAS (MSCFD) | BTU/CF | WATER (BWPD) |
|----------------|--------------|------------------|-------------|------------|-------------|-------------|--------|--------------|
| VORTEC 27 #002 | 30-015-35492 | H-27-24S-29E     | Jan-2008    | 4          | 44.8        | 90          | 1259   | 15           |

#### Existing Wells:

**COM AGREEMENT NMNM105392634 : S/2 N/2 SEC 27 T24S R29E**

**75% NMNM094651 (BLM 12.5% NRI) & 25% FEE**

**POOL: PIERCE CROSSING;BONE SPRING EAST (96473)**

| WELL NAME                         | API          | SURFACE LOCATION | DATE ONLINE | OIL (BOPD) | GRAVITY API | GAS (MSCFD) | BTU/CF | WATER (BWPD) |
|-----------------------------------|--------------|------------------|-------------|------------|-------------|-------------|--------|--------------|
| CEDAR CANYON 27 FEDERAL COM #005H | 30-015-43775 | D-27-24S-29E     | Aug-2016    | 17         | 44.4        | 148         | 1268   | 67           |

**COM AGREEMENT NMNM105689835 : N/2 S/2 SEC 21 & 22 T24S R29E**

**37.5% NMNM081586 (BLM 12.5% NRI) & 25% NMNM086908 (BLM 12.5% NRI) & 12.5% NMNM013996 (BLM 12.5% NRI) & 25% FEE**

**POOL: PIERCE CROSSING; BONE SPRING, EAST (96473)**

| WELL NAME                            | API          | SURFACE LOCATION | DATE ONLINE | OIL (BOPD) | GRAVITY API | GAS (MSCFD) | BTU/CF | WATER (BWPD) |
|--------------------------------------|--------------|------------------|-------------|------------|-------------|-------------|--------|--------------|
| CEDAR CANYON 21 22 FEDERAL COM #033H | 30-015-44133 | L-21-24S-29E     | Aug-2017    | 68         | 44.4        | 415         | 1279   | 260          |

**COM AGREEMENT NMNM105309997 : S/2 S/2 SEC 23 T24S R29E**

**50% NMNM088138 (BLM 12.5% NRI) & 25% NMNM081586 (BLM 12.5% NRI) & 25% FEE**

**POOL: PIERCE CROSSING; BONE SPRING (50371)**

| WELL NAME             | API          | SURFACE LOCATION | DATE ONLINE | OIL (BOPD) | GRAVITY API | GAS (MSCFD) | BTU/CF | WATER (BWPD) |
|-----------------------|--------------|------------------|-------------|------------|-------------|-------------|--------|--------------|
| CEDAR CANYON 23 #002H | 30-015-41194 | M-23-24S-29E     | Feb-2015    | 24         | 44.4        | 185         | 1290   | 45           |

#### Process Description:

Production is sent through a 6' X 20' three-phase production separator. The production separator is equipped with an oil turbine meter, gas orifice meter and water turbine meter. After separation, the oil stream flows to a tank then to a LACT unit. The aforementioned LACT unit serves as the point of royalty payment.

Oil production is allocated back to each well based on well test. For testing purposes, the facility is equipped with a 6' x 10' three-phase test separator. It is equipped with an oil turbine meter, gas orifice meter and water turbine meter.

All wells have been online for over 7 years and are in Range 3 of decline. They are tested at least once per month.

Gas production from all wells is measured at the orifice meters off the aforementioned production and test separators then sent to sales. These meters serve as the BLM gas FMPs for the purpose of BLM royalty payment. Gas production is allocated back to the wells using the aforementioned well testing guidelines. Gas commingling is handled through PLC 750G. Within approved Order PLC 750G, Vortec 27 #002 will be moved from individual train L1 to train G6 with the aforementioned existing wells at Cedar Canyon 22 Satellite Train 6. Because Vortec 27 #002 will no longer be at an individual measurement train, it will be removed from exemption from well test allocation requirements, as previously stated in the Order. Vortec 27 #002 facility location (train L1) will be removed from PLC 750G.

All water from the Cedar Canyon Satellite is sent to the Cedar Canyon Water Disposal System.

**Additional Application Components:**

The flow of production is shown in detail on the enclosed facility diagram. Also enclosed is a map detailing the lease boundaries, well and battery locations.

The oil and gas meters are calibrated on a regular basis per API, NMOCD and BLM specifications.

Pursuant to Statewide rule 19.15.12.10(C)(4)(g) OXY USA INC requests the option to include additional pools or leases within the defined parameters set forth in the Order for future additions.

Commingling will not reduce the individual wells' production value or otherwise adversely affect the interest owners. It is the most effective means of producing the reserves.

The surface commingle application will be submitted separately for approval per NMOCD and BLM regulations.

OXY USA INC understands the requested approval will not constitute the granting of any right-of-way or construction rights not granted by the lease instrument.



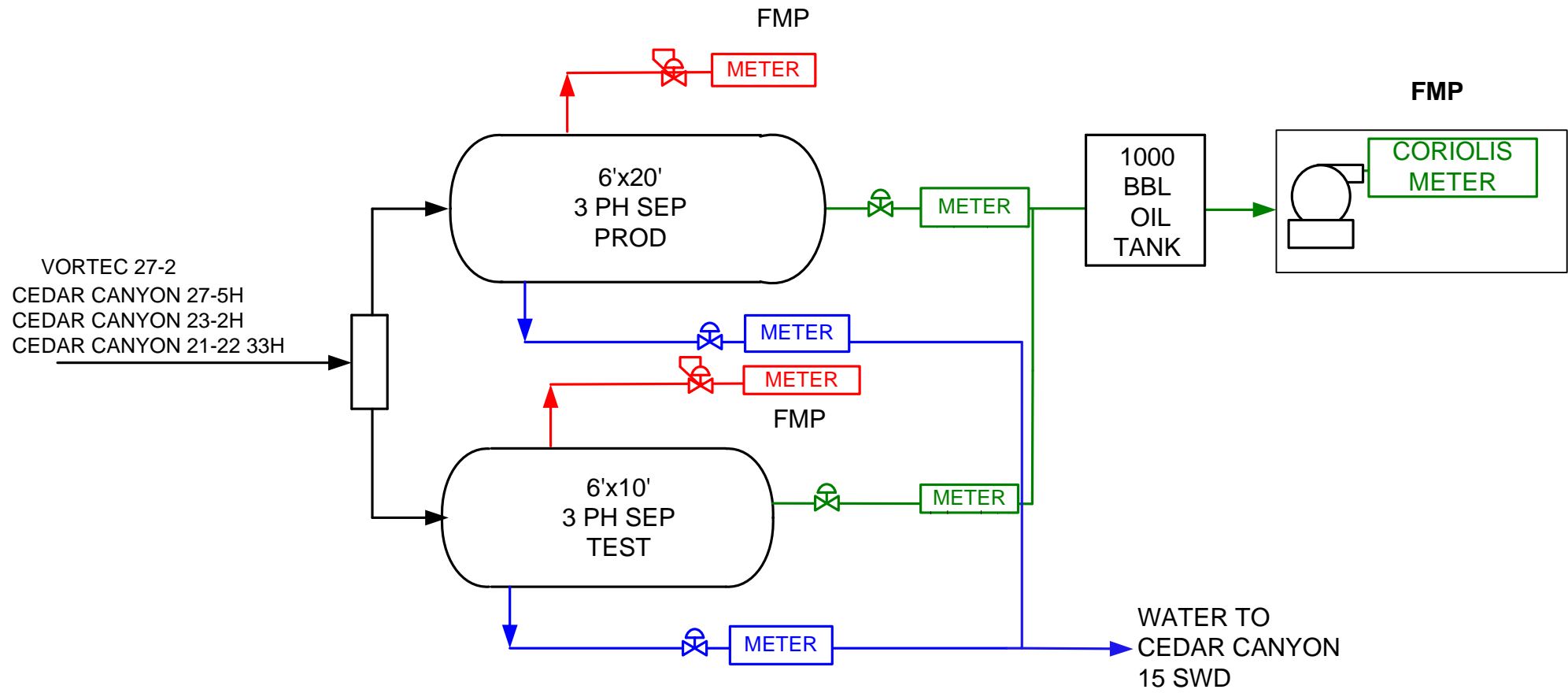

CEDAR CANYON  
22 SATELLITE  
S22 T24S R29E

## REVISION BLOCK

| NO. | DATE | DESCRIPTION | BY |
|-----|------|-------------|----|
|-----|------|-------------|----|

— PRODUCTION MIX  
— OIL  
— GAS  
— WATER  
— EQUIPMENT



**PROCESS FLOW DIAGRAM**  
**CEDAR CANYON 22**  
**TRAIN 6**

## DISTRICT I

1625 N. FRENCH DR., BOBBS, NM 86240

## State of New Mexico

Energy, Minerals and Natural Resources Department

Form C-102

Revised October 12, 2005

Submit to Appropriate District Office

State Lease - 4 Copies

Fee Lease - 3 Copies

## DISTRICT II

1301 W. GRAND AVENUE, ARTESIA, NM 88210

## OIL CONSERVATION DIVISION

1220 SOUTH ST. FRANCIS DR.  
Santa Fe, New Mexico 87505

## DISTRICT III

1000 Rio Brazos Rd., Artec, NM 87410

## DISTRICT IV

1220 S. ST. FRANCIS DR., SANTA FE, NM 87505

## WELL LOCATION AND ACREAGE DEDICATION PLAT

☐ AMENDED REPORT

|                     |   |  |
|---------------------|---|--|
| API Number          | Pool Code<br>96473                      | Pool Name<br>PIERCE CROSSING-BONE SPRING, East |
| Property Code       | Property Name<br>VORTEC 27              | Well Number<br>2                               |
| OGRID No.<br>017891 | Operator Name<br>POGO PRODUCING COMPANY | Elevation<br>2915'                             |

## Surface Location

| UL or lot No. | Section | Township | Range | Lot Idn | Feet from the | North/South line | Feet from the | East/West line | County |
|---------------|---------|----------|-------|---------|---------------|------------------|---------------|----------------|--------|
| H             | 27      | 24-S     | 29-E  |         | 2010          | NORTH            | 380           | EAST           | EDDY   |

## Bottom Hole Location If Different From Surface

| UL or lot No. | Section | Township | Range | Lot Idn | Feet from the | North/South line | Feet from the | East/West line | County |
|---------------|---------|----------|-------|---------|---------------|------------------|---------------|----------------|--------|
| E             | 27      | 24-S     | 29-E  |         | 1980          | NORTH            | 660           | WEST           | EDDY   |

| Dedicated Acres | Joint or Infill | Consolidation Code | Order No. |
|-----------------|-----------------|--------------------|-----------|
| 160             |                 |                    |           |

NO ALLOWABLE WILL BE ASSIGNED TO THIS COMPLETION UNTIL ALL INTERESTS HAVE BEEN CONSOLIDATED  
OR A NON-STANDARD UNIT HAS BEEN APPROVED BY THE DIVISION

|  |  |  |
|--|--|--|
|  |  | <p><b>OPERATOR CERTIFICATION</b></p> <p>I hereby certify that the information herein is true and complete to the best of my knowledge and belief, and that this organization either owns a working interest or unleased mineral interest in the land including the proposed bottom hole location or has a right to drill this well at this location pursuant to a contract with an owner of such mineral or working interest, or to a voluntary pooling agreement or a compulsory pooling order heretofore entered by the division.</p> <p><i>Joe T. Janica</i><br/>Signature Date 03/17/07<br/>Joe T. Janica<br/>Printed Name<br/>Agent</p> |
| <p><b>BOTTOM HOLE LOCATION</b><br/>Y=433062.6 N<br/>X=609834.2 E</p> <p><b>PRODUCING AREA</b></p> <p><b>PROJECT AREA</b></p> <p><b>DETAIL</b><br/>2917.8' 2918.9'<br/>600' 600'<br/>2913.9' 2915.6'</p> <p><b>GEODETTIC COORDINATES</b><br/>NAD 27 NME<br/>SURFACE LOCATION<br/>Y=433036.6 N<br/>X=614077.8 E</p> <p><b>LAT.=32.189997° N</b><br/><b>LONG.=103.964573° W</b></p> |  | <p><b>SURVEYOR CERTIFICATION</b></p> <p>I hereby certify that the well location shown on this plat was plotted from field notes of actual surveys made by me or under my supervision, and that the same is true and correct to the best of my belief.</p> <p>FEBRUARY 8, 2007</p> <p>Date Surveyed REV: MARCH 16, 2007 AR</p> <p>Signature &amp; Seal of Professional Surveyor:<br/><i>Ronald E. Edson</i> 03/16/07<br/>07.13.0361</p> <p>Certificate No. GARY EDMON 12641<br/>RONALD E. EDMON 3239</p>  |

District I  
1625 N. French Dr., Hobbs, NM 88240  
Phone: (575) 393-6161 Fax: (575) 393-0720  
District II  
811 S. First St., Artesia, NM 88210  
Phone: (575) 748-1253 Fax: (575) 748-9720  
District III  
1500 Rio Brazos Road, Aztec, NM 87410  
Phone: (505) 334-6178 Fax: (505) 334-6170  
District IV  
1220 S. St. Francis Dr., Santa Fe, NM 87505  
Phone: (505) 476-3460 Fax: (505) 476-3462

State of New Mexico  
Energy, Minerals & Natural Resources Department  
OIL CONSERVATION DIVISION  
1220 South St. Francis Dr.  
Santa Fe, NM 87505

Form C-102  
Revised August 1, 2011  
Submit one copy to appropriate  
District Office

☒ AMENDED REPORT  
As Drilled

WELL LOCATION AND ACREAGE DEDICATION PLAT

|                                   |   |   |
|-----------------------------------|---|---|
| API Number<br><b>30-015-43775</b> | Pool Code<br><b>96473</b>                             | Pool Name<br><b>Pierce Crossing Bone Spring, East</b> |
| Property Code<br><b>39717</b>     | Property Name<br><b>CEDAR CANYON "27" FEDERAL COM</b> | Well Number<br><b>5H</b>                              |
| OGRID No.<br><b>16696</b>         | Operator Name<br><b>OXY USA INC.</b>                  | Elevation<br><b>2919.1'</b>                           |

Surface Location

| UL or lot no. | Section | Township | Range             | Lot Ida | Feet from the | North/South line | Feet from the | East/West line | County |
|---------------|---------|----------|-------------------|---------|---------------|------------------|---------------|----------------|--------|
| D             | 27      | 24 SOUTH | 29 EAST, N.M.P.M. |         | 1154'         | NORTH            | 151'          | WEST           | EDDY   |

Bottom Hole Location If Different From Surface

| UL or lot no.                 | Section                     | Township           | Range             | Lot Ida   | Feet from the | North/South line | Feet from the | East/West line | County |
|-------------------------------|-----------------------------|--------------------|-------------------|---|---------------|------------------|---------------|----------------|--------|
| H                             | 27                          | 24 SOUTH           | 29 EAST, N.M.P.M. |   | 1717'         | NORTH            | 184'          | EAST           | EDDY   |
| Dedicated Acres<br><b>160</b> | Joint or Infill<br><b>Y</b> | Consolidation Code | Order No.         | Bottom Perf - 1714 FNL 344 FEL<br>Top Perf - 1717 FNL 437 FNL |               |                  |               |                |        |

No allowable will be assigned to this completion until all interests have been consolidated or a non-standard unit has been approved by the division.

|  |  |  |  |  |  |
|--|--|--|--|--|--|
|  |  |  |  | <p>OPERATOR CERTIFICATION</p> <p>I hereby certify that the information contained herein is true and complete to the best of my knowledge and belief, and that this organization either owns a working interest or undivided mineral interest in the land including the proposed bottom hole location or has a right to drill this well at this location pursuant to a contract with an owner of such a mineral or working interest, or to a voluntary pooling agreement or a compulsory pooling order heretofore entered by the division.</p> <p>Signature: <i>Jana Mendiola</i> Date: <b>8/2/16</b></p> <p>Printed Name: <b>Jana Mendiola</b></p> <p>E-mail Address: <b>jana.mendiola@oxy.com</b></p> |  |
| <p>KICK OFF POINT<br/>NEW MEXICO EAST<br/>NAD 1927<br/>Y=433366.89 US FT<br/>X=609222.97 US FT<br/>LAT.: N 32.1909492°<br/>LONG.: W 103.9802625°</p> |  |  |  | <p>SURFACE LOCATION<br/>NEW MEXICO EAST<br/>NAD 1927<br/>Y=433897.77 US FT<br/>X=609325.19 US FT<br/>LAT.: N 32.1923808°<br/>LONG.: W 103.9799265°</p>   |  |
| <p>BOTTOM PERF.<br/>NEW MEXICO EAST<br/>NAD 1927<br/>Y=433371.41 US FT<br/>X=614120.23 US FT<br/>LAT.: N 32.1909170°<br/>LONG.: W 103.9644319°</p>   |  |  |  | <p>BOTTOM HOLE LOCATION<br/>NEW MEXICO EAST<br/>NAD 1927<br/>Y=433371.50 US FT<br/>X=614210.24 US FT<br/>LAT.: N 32.1909164°<br/>LONG.: W 103.9641410°</p>   |  |
| <p>TOP PERF.<br/>NEW MEXICO EAST<br/>NAD 1927<br/>Y=433366.97 US FT<br/>X=609512.97 US FT<br/>LAT.: N 32.1909474°<br/>LONG.: W 103.9793250°</p>      |  |  |  | <p>SURVEYOR CERTIFICATION</p> <p>I hereby certify that the well location shown on this plat was plotted from field notes of actual surveys made by me or under my supervision and that the same is true and correct to the best of my belief.</p> <p>Signature and Seal: <i>Terry J. As...</i> Date of Survey: <b>DECEMBER 10, 2015</b></p> <p>Professional Surveyor</p> <p>Certificate Number: <b>15079</b></p> <p>WO# 151210WL-a (KA)</p>  |  |



District I  
1625 N. French Dr., Hobbs, NM 88240  
Phone: (575) 393-6161 Fax: (575) 393-6720  
District II  
811 S. First St., Artesia, NM 88210  
Phone: (575) 748-1283 Fax: (575) 748-9720  
District III  
1000 Rio Grande Road, Aztec, NM 87410  
Phone: (505) 334-6178 Fax: (505) 334-6170  
District IV  
1220 S. St. Francis Dr., Santa Fe, NM 87505  
Phone: (505) 476-3460 Fax: (505) 476-3462

State of New Mexico  
Energy, Minerals & Natural Resources Department  
**OIL CONSERVATION DIVISION**  
1220 South St. Francis Dr.  
Santa Fe, NM 87505

Form C-102  
Revised August 1, 2011  
Submit one copy to appropriate  
District Office

☒ AMENDED REPORT

**WELL LOCATION AND ACREAGE DEDICATION PLAT**

|                             |  |  |
|-----------------------------|--|--|
| API Number<br><b>30-015</b> | Pool Code<br><b>96473</b>                                | Pool Name<br><b>Pierce Crossing Dove Spring East</b> |
| Property Code               | Property Name<br><b>CEDAR CANYON "21-22" FEDERAL COM</b> | Well Number<br><b>33H</b>                            |
| OGRID No.<br><b>16696</b>   | Operator Name<br><b>OXY USA INC.</b>                     | Elevation<br><b>2928.0'</b>                          |

**Surface Location**

| UL or lot no. | Section   | Township        | Range                    | Lot ldn | Feet from the | North/South line | Feet from the | East/West line | County      |
|---------------|-----------|-----------------|--------------------------|---------|---------------|------------------|---------------|----------------|-------------|
| <b>L</b>      | <b>21</b> | <b>24 SOUTH</b> | <b>29 EAST, N.M.P.M.</b> |         | <b>1754'</b>  | <b>SOUTH</b>     | <b>374'</b>   | <b>WEST</b>    | <b>EDDY</b> |

**Bottom Hole Location If Different From Surface**

| UL or lot no. | Section   | Township        | Range                    | Lot ldn | Feet from the | North/South line | Feet from the | East/West line | County      |
|---------------|-----------|-----------------|--------------------------|---------|---------------|------------------|---------------|----------------|-------------|
| <b>I</b>      | <b>22</b> | <b>24 SOUTH</b> | <b>29 EAST, N.M.P.M.</b> |         | <b>2260'</b>  | <b>SOUTH</b>     | <b>180'</b>   | <b>EAST</b>    | <b>EDDY</b> |

|                               |                             |                    |           |
|-------------------------------|-----------------------------|--------------------|-----------|
| Dedicated Acres<br><b>320</b> | Joint or Infill<br><b>Y</b> | Consolidation Code | Order No. |
|-------------------------------|-----------------------------|--------------------|-----------|

No allowable will be assigned to this completion until all interests have been consolidated or a non-standard unit has been approved by the division.

|   |  |  |  |   |  |   |  |
|---|--|--|--|---|--|---|--|
| <p><b>KICK OFF POINT</b><br/>NEW MEXICO EAST<br/>NAD 1983<br/>Y=437342.42 US FT<br/>X=645098.58 US FT<br/>LAT.: N 32.2018864°<br/>LONG.: W 103.9978710°</p> |  | <p><b>TOP PERF.</b><br/>NEW MEXICO EAST<br/>NAD 1983<br/>Y=437343.05 US FT<br/>X=645388.58 US FT<br/>LAT.: N 32.2018857°<br/>LONG.: W 103.9969334°</p> |  | <p><b>BOTTOM PERF.</b><br/>NEW MEXICO EAST<br/>NAD 1983<br/>Y=437364.86 US FT<br/>X=655310.71 US FT<br/>LAT.: N 32.2018562°<br/>LONG.: W 103.9648552°</p> |  | <p><b>BOTTOM HOLE LOCATION</b><br/>NEW MEXICO EAST<br/>NAD 1983<br/>Y=437365.22 US FT<br/>X=655470.71 US FT<br/>LAT.: N 32.2018557°<br/>LONG.: W 103.9643379°</p> |  |
| <p>GRID AZ = 327°23'11"<br/>599.13'</p>   |  | <p>GRID AZ = 89°52'27"<br/>10372.16' IN ALL</p>  |  | <p>PRODUCING AREA<br/>PROJECT AREA</p>  |  | <p>SURFACE LOCATION<br/>NEW MEXICO EAST<br/>NAD 1983<br/>Y=436837.76 US FT<br/>X=645421.49 US FT<br/>LAT.: N 32.2004984°<br/>LONG.: W 103.9968321°</p>            |  |

**OPERATOR CERTIFICATION**

I hereby certify that the information contained herein is true and complete to the best of my knowledge and belief, and that this organization either owns a working interest or undivided mineral interest in the land including the proposed bottom hole location or has a right to drill this well at this location pursuant to a contract with an owner of such a mineral or working interest, or to a voluntary pooling agreement or a compulsory pooling order heretofore entered by the division.

Signature: David Stewart Date: 2/22/17

Printed Name: David Stewart Sr. Reg. Adv.

E-mail Address: david\_stewart@oxy.com

**SURVEYOR CERTIFICATION**

I hereby certify that the information shown on this plat was plotted from field notes of actual surveys made by me under my supervision, and that the same is true and correct to the best of my belief.

Date of Survey: JANUARY 24, 2017

Signature and Seal of Professional Surveyor: Terry J. Asch 2/9/2017

Certificate Number: 15079

WOF# 170124WL-a (KA)

DISTRICT I  
1625 N. French Dr., Hobbs, NM 88240  
Phone: (575) 393-6161 Fax: (575) 393-0720

DISTRICT II  
811 S. First St., Artesia, NM 88210  
Phone: (575) 748-1283 Fax: (575) 748-9720

DISTRICT III  
1000 Rio Brazos Road, Aztec, NM 87410  
Phone: (505) 334-6178 Fax: (505) 334-6170

DISTRICT IV  
1220 S. St. Francis Dr., Santa Fe, NM 87505  
Phone: (505) 476-3460 Fax: (505) 476-3462

State of New Mexico  
Energy, Minerals & Natural Resources Department

## OIL CONSERVATION DIVISION

1220 South St. Francis Dr.  
Santa Fe, New Mexico 87505

NM OIL CONSERVATION

Form C-102

Revised August 1, 2011

ARTESIA DISTRICT Submit one copy to appropriate District Office

FEB 23 2015

RECEIVED

AMENDED REPORT

As Drilled

## WELL LOCATION AND ACREAGE DEDICATION PLAT

|                            |                                       |                              |                    |
|----------------------------|---------------------------------------|------------------------------|--------------------|
| API Number<br>30-015-41194 | Pool Code<br>50371                    | Pool Name<br>Pierce Crossing | Well Number<br>2H  |
| Property Code<br>39439     | Property Name<br>CEDAR CANYON 23 Com. |                              | Elevation<br>2927' |
| OGRID No.<br>16694         | Operator Name<br>OXY U.S.A. INC.      |                              |                    |

## Surface Location

| UL or lot No. | Section | Township | Range | Lot Idn | Feet from the | North/South line | Feet from the | East/West line | County |
|---------------|---------|----------|-------|---------|---------------|------------------|---------------|----------------|--------|
| M             | 23      | 24-S     | 29-E  |         | 650           | SOUTH            | 660           | WEST           | EDDY   |

## Bottom Hole Location If Different From Surface

| UL or lot No.           | Section              | Township           | Range     | Lot Idn  | Feet from the         | North/South line | Feet from the         | East/West line | County |
|-------------------------|----------------------|--------------------|-----------|--|-----------------------|------------------|-----------------------|----------------|--------|
| P                       | 23                   | 24-S               | 29-E      |  | <del>660</del><br>725 | SOUTH            | <del>180</del><br>160 | EAST           | EDDY   |
| Dedicated Acres<br>1.60 | Joint or Infill<br>N | Consolidation Code | Order No. | TD = 725 FSL 160 FEL<br>BP = 714 FSL 370 FEL<br>TP = 682 FSL 389 FWL |                       |                  |                       |                |        |

NO ALLOWABLE WILL BE ASSIGNED TO THIS COMPLETION UNTIL ALL INTERESTS HAVE BEEN CONSOLIDATED OR A NON-STANDARD UNIT HAS BEEN APPROVED BY THE DIVISION

|   |  |  |  |   |  |
|---|--|--|--|---|--|
| <p>CORNER COORDINATES</p> <p>A - Y=436373.2 N, X=614469.0 E</p> <p>B - Y=436411.1 N, X=619767.4 E</p> <p>C - Y=435046.6 N, X=614472.5 E</p> <p>D - Y=435086.9 N, X=619774.1 E</p> |  | <p>150'</p> <p>GEODETIC COORDINATES<br/>NAD 27 NME</p> <p>SURFACE LOCATION<br/>Y=435701.4 N<br/>X=615130.6 E</p> <p>LAT.=32.197313° N<br/>LONG.=103.961140° W</p> <p>BOTTOM HOLE LOCATION<br/>Y=435745.6 N<br/>X=619590.9 E</p> <p>LAT.=32.197391° N<br/>LONG.=103.946720° W</p> <p>BOTTOM PERF. LOCATION<br/>Y=435744.3 N<br/>X=619440.6 E</p> <p>LAT.= 32.197389° N<br/>LONG.= 103.947206° W</p>   |  | <p>OPERATOR CERTIFICATION</p> <p>I hereby certify that the information herein is true and complete to the best of my knowledge and belief, and that this organization either owns a working interest or unleased mineral interest in the land including the proposed bottom hole location or has a right to drill this well at this location pursuant to a contract with an owner of such mineral or working interest, or to a voluntary pooling agreement or a compulsory pooling order heretofore entered by the division.</p> <p><i>David Stewart</i> 7/25/14<br/>Signature Date</p> <p>David Stewart SR. Reg. Adm.<br/>Printed Name</p> <p>david.stewart@oxy.com<br/>E-mail Address</p> |  |
| <p>PROJECT AREA</p> <p>PRODUCING AREA</p> <p>GRID AZ.=89°25'54"<br/>HORIZ. DIST.=4460.5'</p>  |  | <p>SURVEYOR CERTIFICATION</p> <p>I hereby certify that the well location shown on this plat was plotted from field notes of actual surveys made by me or under my supervision, and that the same is true and correct to the best of my belief.</p> <p>AUGUST 11, 2011</p> <p>Date of Survey</p> <p><i>Ronald J. Eidson</i><br/>Signature &amp; Seal of Professional Surveyor</p> <p><i>Ronald J. Eidson</i> 8/15/2014<br/>Certificate Number</p> <p>LSL REL W.O. 13.11.0267 JWSC W.O. 14.13.0778</p> |  |   |  |

**Owners in All Wells in  
Comminge Permit**

**Mailed 1/14/25**

| To Company Name                      | To Name                              | To Address Line 1         | To City       | To State | To ZIP | Tracking Number         |
|--------------------------------------|--------------------------------------|---------------------------|---------------|----------|--------|-------------------------|
|                                      | ARD OIL LTD                          | P O BOX 101027            | FORT WORTH    | TX       | 76185  | _9414811898765452425801 |
| ASHLEY ELAINE COFFMAN POA            | BARBARA E COFFMAN                    | 8904 WALTHAM FOREST CT    | WAXHAW        | NC       | 28173  | _9414811898765452425894 |
| LISA PALERMO FORTSON SUCC<br>TRUSTEE | BEN J FORTSON III CHILDRENS<br>TRUST | P O BOX 29                | FORT WORTH    | TX       | 76101  | _9414811898765452425887 |
|                                      | BRECK MINERALS LP                    | PO BOX 911                | BRECKENRIDGE  | TX       | 76424  | _9414811898765452425832 |
|                                      | BRENDA MCDONALD                      | 2006 S PEPPERTREE CIRCLE  | CARLSBAD      | NM       | 88220  | _9414811898765452425870 |
|                                      | C & W ACQUISITION LLC                | 145 E 57TH STREET 11TH FL | NEW YORK      | NY       | 10022  | _9414811898765452425719 |
|                                      | C MARK WHEELER                       | PO BOX 248                | ROUND ROCK    | TX       | 78680  | _9414811898765452425757 |
| WILLIAM K BURTON TRUSTEE             | CCB 1998 TRUST                       | 5 WESTOVER RD             | FORT WORTH    | TX       | 76107  | _9414811898765452425764 |
|                                      | CHISOS MINERALS LLC                  | PO BOX 731112             | DALLAS        | TX       | 75373  | _9414811898765452425726 |
| JOHN KYLE THOMA TRUSTEE              | CORNERSTONE FAMILY TRUST             | P O BOX 558               | PEYTON        | CO       | 80831  | _9414811898765452425733 |
|                                      | CROWNROCK MINERALS LP                | P O BOX 51933             | MIDLAND       | TX       | 79710  | _9414811898765452425917 |
|                                      | CYDNEY MCDONALD MEDFORD              | 2111 PAISANO RD           | AUSTIN        | TX       | 78746  | _9414811898765452425955 |
|                                      | DAVID H & VICKI MCDONALD             | 183 G R HOWARD RD         | LOVING        | NM       | 88256  | _9414811898765452425962 |
| WILLIAM K BURTON TRUSTEE             | DCB 1998 TRUST                       | 5 WESTOVER RD             | FORT WORTH    | TX       | 76107  | _9414811898765452425924 |
| BANK OF AMERICA NA TRUSTEE           | DELMAR HUDSON LEWIS LVG TRUST        | P O BOX 840738            | DALLAS        | TX       | 75284  | _9414811898765452425900 |
| CURTIS A & EDNA I ANDERSON<br>TTEES  | EDNA & CURTIS ANDERSON REV TR        | 6820 MUIRFIELD DR         | RAPID CITY    | SD       | 57702  | _9414811898765452425948 |
|                                      | ELIZABETH HENDERSON                  | 191 CR 1257               | DETROIT       | TX       | 75436  | _9414811898765452425986 |
| EILEEN M GROOMS TRUSTEE              | EMG REVOC TRUST                      | 1000 W FOURTH STREET      | ROSWELL       | NM       | 88201  | _9414811898765452425931 |
|                                      | ENRICH H MCDONALD                    | P O BOX 597               | LOVING        | NM       | 88256  | _9414811898765452425979 |
| ATTN COMMINGLING MANAGER             | EOG RESOURCES INC                    | P O BOX 2267              | MIDLAND       | TX       | 79702  | _9414811898765452425610 |
| MLE LLC                              | ERIC P ENFIELD                       | P O BOX 1683              | SANTA FE      | NM       | 87504  | _9414811898765452425658 |
|                                      | GLENN E MCDONALD                     | PO BOX 367                | LOVING        | NM       | 88256  | _9414811898765452425665 |
|                                      | HENRY E MCDONALD                     | PO BOX 597                | LOVING        | NM       | 88256  | _9414811898765452425627 |
|                                      | J C MCDONALD VENTURE LLC             | 2623 PIPERS CT            | SHILOH        | IL       | 62221  | _9414811898765452425603 |
|                                      | JACK SCOTT & SANDRA MCDONALD         | 4510 HOUSTON              | SNYDER        | TX       | 79549  | _9414811898765452425696 |
|                                      | JAMES STEPHENS CAVENAUGH             | 13116 SHINNECOCK DR       | SILVER SPRING | MD       | 20904  | _9414811898765452425641 |
|                                      | JAN ALICE HERRSTROM                  | 810 FOREST OAKS CIRCLE    | WOODWAY       | TX       | 76712  | _9414811898765452425689 |
|                                      | JAREED PARTNERS LTD                  | P O BOX 51451             | MIDLAND       | TX       | 79710  | _9414811898765452425634 |
|                                      | JAVELINA PARTNERS                    | 616 TEXAS STREET          | FORT WORTH    | TX       | 76102  | _9414811898765452425672 |

| To Company Name                    | To Name                                | To Address Line 1                 | To City       | To State | To ZIP | Tracking Number         |
|------------------------------------|--|-----------------------------------|---------------|----------|--------|-------------------------|
|                                    | JAY R NUNNALLY                         | 3553 GREEN MEADOWS DR             | GLEN ROSE     | TX       | 76043  | _9414811898765452425115 |
| JEFFREY W PROBANDT TRUSTEE         | JEANETTE PROBANDT TRUST                | 2501 TAMARIND DR                  | MIDLAND       | TX       | 79705  | _9414811898765452425153 |
|                                    | JENNIFER STANLEY                       | 931 CR 3566                       | DIKE          | TX       | 75437  | _9414811898765452425160 |
|                                    | JENNIFER TURNEY                        | 6458 KIRKWOOD RD                  | FORT WORTH    | TX       | 76116  | _9414811898765452425122 |
|                                    | JOHN & THERESA HILLMAN FAM<br>PROPS LP | PO BOX 50187                      | MIDLAND       | TX       | 79710  | _9414811898765452425108 |
| FBO J TERRELL ARD                  | JOSEPHINE T HUDSON TEST TR             | PO BOX 1600                       | SAN ANTONIO   | TX       | 78296  | _9414811898765452425191 |
|                                    | JUDITH K MARTIN                        | 25 LAKES DRIVE                    | MIDLAND       | TX       | 79705  | _9414811898765452425146 |
|                                    | KATELYN COBERLY                        | 1019 CR 3566                      | DIKE          | TX       | 75437  | _9414811898765452425184 |
|                                    | KIMBELL ART FOUNDATION                 | 3230 CAMP BOWIE BLVD<br>SUITE 600 | FORT WORTH    | TX       | 76107  | _9414811898765452425139 |
| FRANCIS H HUDSON TRUSTEE           | LINDYS LIVING TRUST                    | 215 W BANDERA RD STE 114<br>620   | BOERNE        | TX       | 78006  | _9414811898765452425177 |
| LISA M ENFIELD TRUSTEE             | LISA M ENFIELD TRUST                   | 904 DON GASPAR AVENUE             | SANTA FE      | NM       | 87505  | _9414811898765452425313 |
|                                    | LONNY RAY MCDONALD                     | 5506 SIOUX ROAD                   | CARLSBAD      | NM       | 88220  | _9414811898765452425351 |
|                                    | MANIX ROYALTY LTD                      | PO BOX 2818                       | MIDLAND       | TX       | 79701  | _9414811898765452425368 |
| C/O MINERAL ACQUIS PARTNERS<br>INC | MAP00NET TX GENERAL<br>PARTNERSHIP     | PO BOX 269100                     | OKLAHOMA CITY | OK       | 73126  | _9414811898765452425320 |
|                                    | MARGARETT MCDONALD                     | 1379 CR 3566                      | DIKE          | TX       | 75437  | _9414811898765452425306 |
|                                    | MARY MARTHA GAINES ENGLAND             | P O BOX 541661                    | GRAND PRAIRIE | TX       | 75054  | _9414811898765452425399 |
|                                    | MERPEL LLC                             | 855 TEXAS ST NO 100               | FORT WORTH    | TX       | 76102  | _9414811898765452425344 |
|                                    | MICAELLA GAINES KLAPOUCH               | P O BOX 227                       | WIMBERLEY     | TX       | 78676  | _9414811898765452425382 |
| PARTNERSHIP II LLC                 | MSH FAMILY REAL ESTATE                 | 4143 MAPLE AVE SUITE 500          | DALLAS        | TX       | 75219  | _9414811898765452425337 |
| WILLIAM K BURTON TRUSTEE           | MWB 1998 TRUST                         | 5 WESTOVER RD                     | FORT WORTH    | TX       | 76107  | _9414811898765452425375 |
|                                    | PAUL R BARWIS                          | P O BOX 230                       | MIDLAND       | TX       | 79702  | _9414811898765452425061 |
|                                    | PEGASUS RESOURCES II LLC               | PO BOX 731077                     | DALLAS        | TX       | 75373  | _9414811898765452425023 |
|                                    | PEGASUS RESOURCES LLC                  | PO BOX 733980                     | DALLAS        | TX       | 75373  | _9414811898765452425009 |
|                                    | PREMIER OIL & GAS INC                  | P O BOX 1246                      | ARTESIA       | NM       | 88210  | _9414811898765452425092 |
| WORLDWIDE MINISTRIES<br>DIVISION   | PRESBYTERIAN CHURCH USA A<br>CORP      | PO BOX 3480                       | OMAHA         | NE       | 68103  | _9414811898765452425047 |
|                                    | RAYMOND H AND MARGARET<br>MCDONALD JR  | 1379 COUNTY RD 3566               | DIKE          | TX       | 75437  | _9414811898765452425429 |
|                                    | REBECCA GAINES HOOKS                   | P O BOX 111                       | WARING        | TX       | 78074  | _9414811898765452425443 |
|                                    | ROACH FOUNDATION INC                   | 777 TAYLOR ST PIJ                 | FORT WORTH    | TX       | 76102  | _9414811898765452425436 |
|                                    | ROBERT AND BRENDA PATTON               | 2006 S PEPPERTREE CIRCLE          | CARLSBAD      | NM       | 88220  | _9414811898765452425511 |



| To Company Name               | To Name                       | To Address Line 1                       | To City       | To State | To ZIP | Tracking Number         |
|-------------------------------|-------------------------------|---|---------------|----------|--------|-------------------------|
| THE NORTHERN TRUST CO AGENT   | ROBERT COLE GRABLE ESTATE     | PO BOX 226270                           | DALLAS        | TX       | 75222  | _9414811898765452425566 |
|                               | ROBERT E GAINES JR            | P O BOX 105                             | WARING        | TX       | 78074  | _9414811898765452425504 |
|                               | ROBERT N ENFIELD REV TRUST    | P O BOX 1588                            | TULSA         | OK       | 74101  | _9414811898765452425573 |
|                               | RUTTER & WILBANKS CORPORATION | PO BOX 3186                             | MIDLAND       | TX       | 79701  | _9414811898765452422213 |
| GEORGE SCOTT CRANFORD TRUSTEE | SCOTT CRANFORD AP TRUST       | 3305 CELEBRATION BLVD                   | SUWANEE       | GA       | 30024  | _9414811898765452422251 |
| POA ELIZABETH BAKER           | SHARBRO ENERGY LLC            | PO BOX 840                              | ARTESIA       | NM       | 88211  | _9414811898765452422268 |
|                               | SITIO PERMIAN LP              | 1401 LAWRENCE ST STE 1750               | DENVER        | CO       | 80202  | _9414811898765452422220 |
| HOLDINGS LP                   | SMP SIDECAR TITAN MINERAL     | 4143 MAPLE AVE SUITE 500                | DALLAS        | TX       | 75219  | _9414811898765452422206 |
|                               | SMP TITAN FLEX LP             | 4143 MAPLE AVE SUITE 500                | DALLAS        | TX       | 75219  | _9414811898765452422299 |
|                               | SMP TITAN MINERAL HOLDINGS LP | 4143 MAPLE AVE SUITE 500                | DALLAS        | TX       | 75219  | _9414811898765452422244 |
|                               | STRUDEL ROYALTIES LLC         | 616 TEXAS STREET                        | FORT WORTH    | TX       | 76102  | _9414811898765452422282 |
|                               | SUNDANCE MINERALS I           | P O BOX 17744                           | FORT WORTH    | TX       | 76102  | _9414811898765452422275 |
|                               | TD MINERALS LLC               | 8111 WESTCHESTER DR STE 900             | DALLAS        | TX       | 75225  | _9414811898765452422817 |
|                               | THOMAS D COFFMAN              | 2028 E BEN WHITE BLVD STE 240 BOX 17363 | AUSTIN        | TX       | 78741  | _9414811898765452422855 |
|                               | TWIN OAKS CARBON LLC          | 1042 MOUNTAIN VIEW WAY                  | PINE MOUNTAIN | GA       | 31822  | _9414811898765452422862 |
|                               | WESLEY MCDONALD               | PO BOX 133                              | MALAGA        | NM       | 88263  | _9414811898765452422824 |
| FORTSON OIL COMPANY AGENT     | WILLIAM K BURTON              | 5 WESTOVER RD                           | FORT WORTH    | TX       | 76107  | _9414811898765452422800 |
|                               | XTO HOLDINGS LLC              | 22777 SPRINGWOODS VLG PKWY 4 2A 492     | SPRING        | TX       | 77389  | _9414811898765452422893 |
|                               | ZORRO PARTNERS                | 616 TEXAS STREET                        | FORT WORTH    | TX       | 76102  | _9414811898765452422848 |



**OXY USA WTP Limited Partnership / OXY USA INC /  
OCCIDENTAL PERMIAN LTD**  
A subsidiary of Occidental Petroleum Corporation

5 Greenway Plaza, Suite 110, Houston, Texas 77046  
P.O. Box 4294, Houston, Texas 77210-4294  
Direct: 713.366.5106  
Sandra\_Musallam@oxy.com

January 14, 2025

Re: Request for Pool and Lease Commingling, Off-lease Measurement, Sales, & Storage for  
Oil Production at Cedar Canyon 22 Satellite Train 6

Dear Interest Owner:

This is to advise you that OXY USA INC is filing an amendment to previously approved order PLC 489 for oil production at Cedar Canyon 22 Satellite Train 6. A copy of the application submitted to the New Mexico Oil Conservation Division is attached. The commingle request includes the current and future wells dedicated to the pools and leases/communitization agreements listed in the application.

Any objections or requests for a hearing regarding this application must be submitted to the New Mexico Oil Conservation Division Santa Fe Office within 20 Days from the date of this letter.

Pursuant to Statewide rule 19.15.12.10(C)(4)(g) OXY USA INC requests the option to include additional pools or leases within the defined parameters set forth in the order for future additions.

For questions regarding this application, please contact Sandra Musallam at (713) 366-5106.

Respectfully,

A handwritten signature in black ink, appearing to read "SMusallam", written over a horizontal line.

**OXY USA INC**  
Sandra Musallam  
Regulatory Engineer  
Sandra\_Musallam@oxy.com

**From:** [McClure, Dean, EMNRD](#) on behalf of [Engineer, OCD, EMNRD](#)  
**To:** [Musallam, Sandra C](#); [Fortier, Eric](#); [Steven\\_Leung@oxy.com](mailto:Steven_Leung@oxy.com); [bhooks@gvtc.com](mailto:bhooks@gvtc.com)  
**Cc:** [McClure, Dean, EMNRD](#); [Clelland, Sarah, EMNRD](#)  
**Subject:** Objection to OXY USA INC, request to Amend Order No. : PLC-489  
**Date:** Friday, January 24, 2025 5:00:26 PM  
**Attachments:** [CCE01242025\\_0002.pdf](#)

---

The Division is in receipt of Gaines Heirs' protest of the application submitted by Oxy USA, Inc. (16696) to amend Order PLC-489 which authorizes Oxy to surface commingle production. The protest letter is attached to this email.

Review of the protested application will be placed on hold until the protest is resolved. The protest may be resolved by either: (a) the protestor withdrawing its protest; or (b) via public hearing.

The protested application has been received by the Division and has been designated as Application ID: 420612 and PLC-489-A. The application's file may be found at [OCD Permitting](#).

Dean McClure  
Petroleum Engineer, Oil Conservation Division  
New Mexico Energy, Minerals and Natural Resources Department  
(505) 469-8211

---

**From:** Bill Hooks <[bhooks@gvtc.com](mailto:bhooks@gvtc.com)>  
**Sent:** Friday, January 24, 2025 2:10 PM  
**To:** Apodaca, Sheila, EMNRD <[Sheila.Apodaca@emnrd.nm.gov](mailto:Sheila.Apodaca@emnrd.nm.gov)>  
**Subject:** [EXTERNAL] Objection to OXY USA INC, request to Amend Order No. : PLC-489

You don't often get email from [bhooks@gvtc.com](mailto:bhooks@gvtc.com). [Learn why this is important](#)

**CAUTION:** This email originated outside of our organization. Exercise caution prior to clicking on links or opening attachments.



**STATE OF NEW MEXICO  
DEPARTMENT OF ENERGY, MINERALS AND NATURAL RESOURCES  
BEFORE THE OIL CONSERVATION DIVISION**

**IN RE: OXY USA INC. REQUEST FOR AMENDMENT  
TO ORDER PLC-489 RELATING TO OIL PRODUCTION  
FROM CEDAR CANYON 22 SATELLITE TRAIN 6**

**Order No.: PLC-489**

**OBJECTION TO REQUEST FOR AMENDMENT**

Rebecca Gaines Hooks, Micaella Gaines Klapuch, Robert E. Gaines, Jr., and Mary Martha Gaines England (collectively the "Gaines Heirs"). Applicant seeks to measure oil volumes and presumably quality at an off-lease measurement site for the above referenced well and for future wells and leases or CA's and pools of wells included in PLC-489. The Gaines Heirs, as interest owners, object for the following reasons:

1. Entry of an Order pertaining to unnamed future wells, leases, or CA's and pools would deprive interest owners in those unspecified wells of notice and due process.
2. Measurement of oil and gas production at other than a test meter at the wellhead, plus inclusion, as oil production, of condensate and drip NGLs removed from production stream between well head and third party transfer meter, would not be in compliance with OCD reporting requirements for production of wells as reported on the C-115s and would have the effect of depriving these interest owners of an appropriated production accounting for royalty purposes thereby adversely affecting the interest owners.

By: \_\_\_\_\_

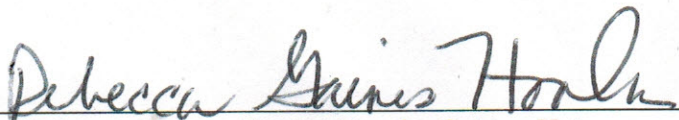
  
Rebecca Gaines Hooks, For the Gaines Heirs

P.O. Box 111, Waring, Texas 78074  
830-230-5001 (bhooks@gvnc.com)

Sante Fe Main Office  
Phone: (505) 476-3441

General Information  
Phone: (505) 629-6116

Online Phone Directory  
<https://www.emnrd.nm.gov/ocd/contact-us>

State of New Mexico  
Energy, Minerals and Natural Resources  
Oil Conservation Division  
1220 S. St Francis Dr.  
Santa Fe, NM 87505

COMMENTS

Action 427255

COMMENTS

|  |  |
|--|--|
| Operator:<br>OXY USA INC<br>P.O. Box 4294<br>Houston, TX 772104294 | OGRID:<br>16696  |
|  | Action Number:<br>427255                                       |
|  | Action Type:<br>[IM-SD] Admin Order Support Doc (ENG) (IM-AAO) |

COMMENTS

| Created By | Comment  | Comment Date |
|------------|--|--------------|
| dmcclure   | Protested by Gaines Heirs on 1/24/2025. Review of the application has been placed on hold. | 1/31/2025    |
| dmcclure   | Application is withdrawn by the Applicant on 1/28/2025                                     | 1/31/2025    |

Sante Fe Main Office  
Phone: (505) 476-3441

General Information  
Phone: (505) 629-6116

Online Phone Directory  
<https://www.emnrd.nm.gov/ocd/contact-us>

State of New Mexico  
Energy, Minerals and Natural Resources  
Oil Conservation Division  
1220 S. St Francis Dr.  
Santa Fe, NM 87505

CONDITIONS

Action 427255

CONDITIONS

|  |  |
|--|--|
| Operator:<br>OXY USA INC<br>P.O. Box 4294<br>Houston, TX 772104294 | OGRID:<br>16696  |
|  | Action Number:<br>427255                                       |
|  | Action Type:<br>[IM-SD] Admin Order Support Doc (ENG) (IM-AAO) |

CONDITIONS

|            |  |                |
|------------|--|----------------|
| Created By | Condition                                  | Condition Date |
| dmcclure   | Application was withdrawn by the Applicant | 1/31/2025      |