

State of New Mexico
Energy, Minerals and Natural Resources Department

Michelle Lujan Grisham
Governor

Melanie A. Kenderdine
Deputy Secretary

Ben Shelton
Deputy Secretary (Acting)

Gerasimos "Gerry" Razatos
Division Director (Acting)
Oil Conservation Division



Peyton Warren
pwarren@mewbourne.com

Administrative Order NSP – 2254
(Supersedes NSP – 2239)

ADMINISTRATIVE NON-STANDARD HORIZONTAL SPACING UNIT

Mewbourne Oil Company [OGRID 14744]

Black Pearl 7 19 Federal Com Well No. 526H [30-025-PENDING]

Black Pearl 7 19 Federal Com Well No. 528H [30-025-PENDING]

S/2 of Section 07, Section 18 and Section 19, T19S R36E, Lea County

Reference is made to your application received on February 6th, 2025. Correct pool identification enables this NSP.

You have requested approval of a non-standard horizontal spacing unit to be included in your proposed horizontal spacing unit, as follows:

Proposed Increased Horizontal Spacing Unit:

Description	Acres	Pool	Pool Code
S/2 Section 07	1572.79	Pearl; Bone Spring, East	49690
Section 18			
Section 19			

You have requested an exception pursuant to Rule 19.15.16.15(A)(3) NMAC, to approve a non-standard horizontal spacing unit consisting of the entire area described above as the horizontal spacing unit. The proposed horizontal spacing unit does not consist of a quarter - quarter section or equivalent in both sections, as required by Rule 19.15.16.15(B)(1) NMAC.

We understand that you are seeking this exception for an allowance to create a non-standard horizontal spacing unit, comprised of the Proposed Horizontal Spacing Unit referenced above within Lea County, New Mexico.

NSP – 2254 (Supersedes NSP – 2239)
Mewbourne Oil Company
Page 2 of 2

The Division understands you have given notice of this application to all operators or owners who are "affected persons," as defined in Paragraph (8) Subsection A of 19.15.2.7 NMAC, in all adjoining units which are to be being included.

You have requested this non-standard horizontal spacing unit in order to eliminate the need for separate production facilities and additional administrative approvals. Therefore, preventing waste underlying all of S/2 of Section 07, all of Section 18 and all of Section 19, within the referenced Horizontal Spacing Unit and pool/formation.

Pursuant to the authority conferred by Division Rule 19.15.16.15(B)(5) NMAC, the above-described **non-standard horizontal spacing unit is hereby approved**. Further, the Applicant may add additional wells to the horizontal spacing unit. The additional well(s) shall be designated to the same horizontal spacing unit and pool/formation. Submit a Change of Plans to the OCD's permitting website. Once submitted, email the Action ID number to the following e-mail address: ocd.engineer@emnrd.nm.gov of notice for additional wells.

General Provisions

The above approvals are subject to your being in compliance with all other applicable Division rules, including, but not limited to Division Rule 19.15.5.9 NMAC.

Jurisdiction of this case is retained for the entry of such further orders as the Division may deem necessary.



Gerasimos Razatos
Division Director (Acting)
GR/lrl

Date: 4/1/2025

ID NO. 428990

NSP - 2254

Revised March 23, 2017

RECEIVED: 02/06/25	REVIEWER:	TYPE:	APP NO: pLEL2503734732
--------------------	-----------	-------	------------------------

ABOVE THIS TABLE FOR OCD DIVISION USE ONLY

NEW MEXICO OIL CONSERVATION DIVISION
- Geological & Engineering Bureau -
1220 South St. Francis Drive, Santa Fe, NM 87505



ADMINISTRATIVE APPLICATION CHECKLIST

THIS CHECKLIST IS MANDATORY FOR ALL ADMINISTRATIVE APPLICATIONS FOR EXCEPTIONS TO DIVISION RULES AND REGULATIONS WHICH REQUIRE PROCESSING AT THE DIVISION LEVEL IN SANTA FE

Applicant: Mewbourne Oil Company	OGRID Number: 14744
Well Name: Black Pearl 7/19 Fed Com #526H & Black Pearl 7/19 Fed Com #528H	API: 30-025-54128 & 30-025-54129
Pool: Pearl; Bone Spring, East, Oil	Pool Code: 49690

SUBMIT ACCURATE AND COMPLETE INFORMATION REQUIRED TO PROCESS THE TYPE OF APPLICATION INDICATED BELOW

- 1) **TYPE OF APPLICATION:** Check those which apply for [A]
- A. Location – Spacing Unit – Simultaneous Dedication
- ☐ NSL ☐ NSP (PROJECT AREA) ☒ NSP (PRORATION UNIT) ☐ SD
- B. Check one only for [I] or [II]
- [I] Commingling – Storage – Measurement
- ☐ DHC ☐ CTB ☐ PLC ☐ PC ☐ OLS ☐ OLM
- [II] Injection – Disposal – Pressure Increase – Enhanced Oil Recovery
- ☐ WFX ☐ PMX ☐ SWD ☐ IPI ☐ EOR ☐ PPR

- 2) **NOTIFICATION REQUIRED TO:** Check those which apply.
- A. ☒ Offset operators or lease holders
- B. ☐ Royalty, overriding royalty owners, revenue owners
- C. ☐ Application requires published notice
- D. ☒ Notification and/or concurrent approval by SLO
- E. ☒ Notification and/or concurrent approval by BLM
- F. ☐ Surface owner
- G. ☒ For all of the above, proof of notification or publication is attached, and/or,
- H. ☐ No notice required

FOR OCD ONLY

☐ Notice Complete

☐ Application Content Complete

3) **CERTIFICATION:** I hereby certify that the information submitted with this application for administrative approval is **accurate** and **complete** to the best of my knowledge. I also understand that **no action** will be taken on this application until the required information and notifications are submitted to the Division.

Note: Statement must be completed by an individual with managerial and/or supervisory capacity.

Peyton Warren	1/30/2025
Print or Type Name	Date
	(432) 682-3715
Signature	Phone Number
	pwarren@mewbourne.com
	e-mail Address

MEWBOURNE OIL COMPANY

500 West Texas, Suite 1020
Midland, Texas 79701
Phone (432) 682-3715

January 30, 2025

New Mexico Oil Conservation Division
1220 S. St. Francis Drive
Santa Fe, New Mexico 87505
Attn: Mr. Leonard Lowe

Re: **Updated Information for Non-Standard Proration Unit**

Black Pearl 7/19 Fed Com #526H – API No. 30-025-54128

SHL: 2639' FSL & 1400' FEL, Section 7, T19S, R36E
FTP: 2548' FSL & 1850' FEL, Section 7, T19S, R36E
LTP: 100' FSL & 1850' FEL, Section 19, T19S, R36E
BHL: 100' FSL & 1850' FEL, Section 19, T19S, R36E

Black Pearl 7/19 Fed Com #528H – API No. 30-025-54129

SHL: 2639' FSL & 1200' FEL, Section 7, T19S, R36E
FTP: 2550' FSL & 400' FEL, Section 7, T19S, R36E
LTP: 100' FSL & 400' FEL, Section 19, T19S, R36E
BHL: 100' FSL & 400' FEL, Section 19, T19S, R36E
Lea County, New Mexico

Dear Mr. Lowe,

Pursuant to Division Rule 19.15.16.15(B)(5), Mewbourne Oil Company ("Mewbourne") respectfully requested administrative approval of a non-standard proration unit for its proposed Black Pearl 7/19 wells listed above, as approved in NSP Order No. 2239. Subsequently, the OCD requested a different pool name and pool code. These wells will be drilled as horizontal oil wells in the Pearl, Bone Spring, East [49690] pool.

The Black Pearl 7/19 Fed Com #526H and Black Pearl 7/19 Fed Com #528H wells will be dedicated to a 1572.79-acre proration unit comprising Lots 3-4 (W/2SW/4), E/2SW/4 and SE/4 of Section 7; and Lots 1-4 (W/2W/2), E/2W/2, and E/2 of Section 18; and Lots 1-4 (W/2W/2), E/2W/2, and E/2 of Section 19, T19S, R36E, Lea County, New Mexico.

The affected offset acreage comprises Lot 2 (SW/4NW/4), SE/4NW/4, and S/2NE/4 of Section 7; SW/4NW/4 and W/2SW/4 of Section 8; W/2W/2 of Section 17; W/2W/2 of Section 20; NW/4NW/4 of Section 29; N/2N/2 of Section 30 all in T19S, R36E; the NE/4NE/4 of Section 25; E/2E/2 of Section 24; E/2E/2 of Section 13; E/2SE/4 and SE/4NE/4 of Section 12 all in T19S, R35E, Lea County, New Mexico. Notice of this updated information is being provided to all parties listed on the attached list of affected parties.

Mewbourne is seeking approval of the updated information within the NSP application to eliminate the need for separate production facilities and additional administrative approvals. Approval of the Non-Standard Proration Unit will reduce waste, limit our environmental footprint, and protect correlative rights within the horizontal spacing unit.

Notice by certified mail, return receipt requested, has been given to the affected parties listed in the notification list attached.

Thank you for your consideration of this updated information. Should you have any questions or need additional information regarding the above, please contact me at pwarren@mewbourne.com or (432) 682-3715.

Very truly yours,

MEWBOURNE OIL COMPANY



Peyton Warren
Landman

Enclosures

C-102 Submit Electronically Via OCD Permitting	State of New Mexico Energy, Minerals & Natural Resources Department OIL CONSERVATION DIVISION		Revised July 9, 2024	
			Submittal Type:	<input checked="" type="checkbox"/> Initial Submittal
				<input type="checkbox"/> Amended Report
		<input type="checkbox"/> As Drilled		

WELL LOCATION INFORMATION									
API Number 30-025-54128		Pool Code 49690		Pool Name PEARL;BO NE SPRING, EAST					
Property Code		Property Name BLACK PEARL 7/19 FED COM				Well Number 526H			
OGRID No. 14744		Operator Name MEWBOURNE OIL COMPANY				Ground Level Elevation 3813'			
Surface Owner: <input checked="" type="checkbox"/> State <input type="checkbox"/> Fee <input type="checkbox"/> Tribal <input type="checkbox"/> Federal					Mineral Owner: <input checked="" type="checkbox"/> State <input type="checkbox"/> Fee <input type="checkbox"/> Tribal <input type="checkbox"/> Federal				

Surface Location									
UL J	Section 7	Township 19S	Range 36E	Lot	Ft. from N/S 2639 FSL	Ft. from E/W 1400 FEL	Latitude 32.6750861°N	Longitude 103.3897699°W	County LEA

Bottom Hole Location									
UL O	Section 19	Township 19S	Range 36E	Lot	Ft. from N/S 100 FSL	Ft. from E/W 1850 FEL	Latitude 32.6389839°N	Longitude 103.3911871°W	County LEA

Dedicated Acres 1572.79	Infill or Defining Well	Defining Well API	Overlapping Spacing Unit (Y/N)	Consolidation Code
Order Numbers.			Well setbacks are under Common Ownership: <input type="checkbox"/> Yes <input type="checkbox"/> No	

Kick Off Point (KOP)									
UL G	Section 7	Township 19S	Range 36E	Lot	Ft. from N/S 2178 FNL	Ft. from E/W 1850 FEL	Latitude 32.6764071°N	Longitude 103.3912349°W	County LEA

First Take Point (FTP)									
UL J	Section 7	Township 19S	Range 36E	Lot	Ft. from N/S 2548 FSL	Ft. from E/W 1850 FEL	Latitude 32.6748325°N	Longitude 103.3912311°W	County LEA

Last Take Point (LTP)									
UL O	Section 19	Township 19S	Range 36E	Lot	Ft. from N/S 100 FSL	Ft. from E/W 1850 FEL	Latitude 32.6389839°N	Longitude 103.3911871°W	County LEA

Unitized Area or Area of Uniform Interest	Spacing Unit Type <input type="checkbox"/> Horizontal <input checked="" type="checkbox"/> Vertical	Ground Floor Elevation:
---	--	-------------------------

OPERATOR CERTIFICATIONS		SURVEYOR CERTIFICATIONS	
<p>I hereby certify that the information contained herein is true and complete to the best of my knowledge and belief, and, if the well is a vertical or directional well, that this organization either owns a working interest or unleased mineral interest in the land including the proposed bottom hole location or has a right to drill this well at this location pursuant to a contract with an owner of a working interest or unleased mineral interest, or to a voluntary pooling agreement or a compulsory pooling order heretofore entered by the division.</p> <p>If this well is a horizontal well, I further certify that this organization has received the consent of at least one lessee or owner of a working interest or unleased mineral interest in each tract (in the target pool or formation) in which any part of the well's completed interval will be located or obtained a compulsory pooling order from the division.</p> <p><i>Brett Miller</i> 09/18/2024</p>		<p>I hereby certify that the well location shown on this plat was plotted from field notes of actual surveys made by me under my supervision, and that the same is true and correct to the best of my belief.</p> <div></div>	
Signature Brett Miller		Signature and Seal of Professional Surveyor <i>Robert M. Howett</i>	
Printed Name brett.miller@mewbourne.com		Certificate Number 19680	Date of Survey 08/06/2024
Email Address			

ACREAGE DEDICATION PLATS

This grid represents a standard section. You may superimpose a non-standard section, or larger area, over this grid. Operators must outline the dedicated acreage in a red box, clearly show the well surface location and bottom hole location, if it is a directionally drilled, with the dimensions from the section lines in the cardinal directions. If this is a horizontal wellbore show on this plat the location of the First Take Point and Last Take Point, and the point within the Completed interval (other than the First Take Point or Last Take Point) that is closest to any outer boundary of the tract.

Surveyors shall use the latest United States government survey or dependent resurvey. Well locations will be in reference to the New Mexico Principal Meridian. If the land is not surveyed, contact the OCD Engineering Bureau. Independent subdivision surveys will not be acceptable.

BLACK PEARL 7/19 FED COM 526H

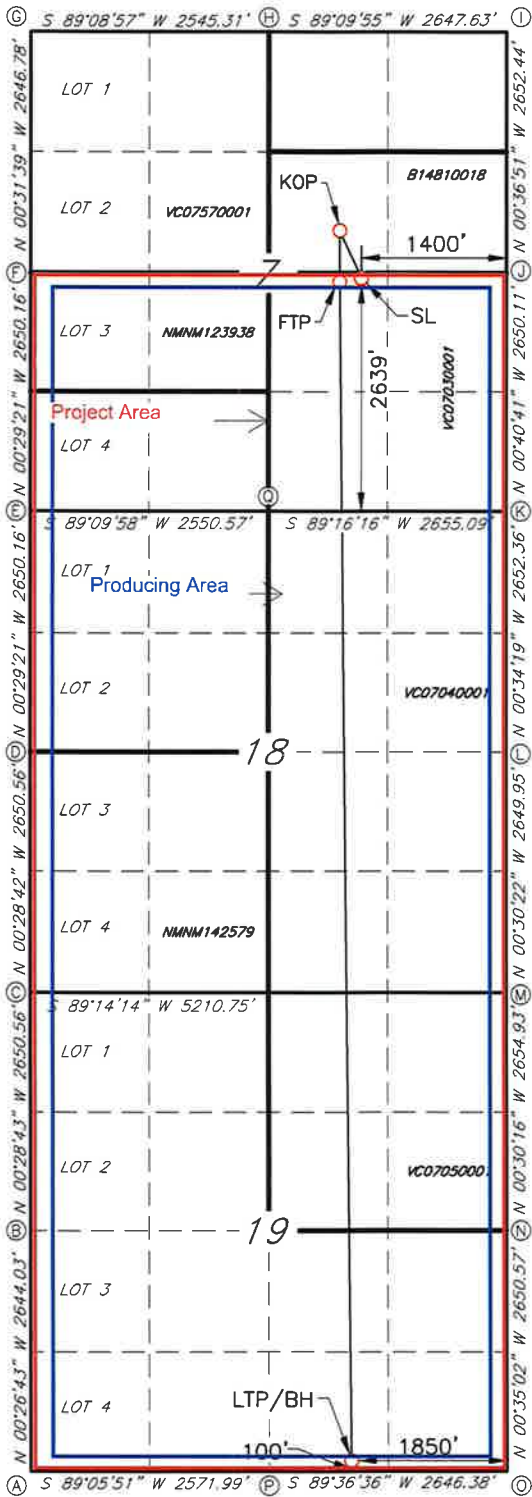

GEODETTIC DATA
NAD 83 GRID - NM EAST

SURFACE LOCATION (SL)
N: 610618.2 - E: 831673.1
LAT: 32.6750861° N
LONG: 103.3897699° W

KICK OFF POINT (KOP)
2178' FNL & 1850' FEL - SEC.7
N: 611094.8 - E: 831218.0
LON: 32.6764071° N
LONG: 103.3912349° W

FIRST TAKE POINT (FTP)
2548' FSL & 1850' FEL - SEC.7
N: 610521.9 - E: 831224.3
LON: 32.6748325° N
LONG: 103.3912311° W

LAST TAKE POINT (LTP)/BOTTOM HOLE (BH)
N: 597479.3 - E: 831353.5
LAT: 32.6389839° N
LONG: 103.3911871° W

<u>CORNER DATA</u> NAD 83 GRID - NM EAST	
A: FOUND BRASS CAP "1936" N: 597333.4 - E: 827987.1	J: FOUND BRASS CAP "1936" N: 610647.1 - E: 833072.6
B: FND 1/2" REBAR N: 599976.9 - E: 827966.5	K: FOUND BRASS CAP "1936" N: 607997.6 - E: 833104.0
C: CALCULATED CORNER N: 602627.0 - E: 827944.4	L: FOUND BRASS CAP "1936" N: 605345.8 - E: 833130.4
D: FOUND BRASS CAP "1936" N: 605277.0 - E: 827922.2	M: FOUND BRASS CAP "1936" N: 602696.3 - E: 833153.8
E: CALCULATED CORNER N: 607926.7 - E: 827899.6	N: FOUND BRASS CAP "1936" N: 600041.9 - E: 833177.2
F: FOUND BRASS CAP "1936" N: 610576.3 - E: 827877.0	O: FOUND BRASS CAP "1936" N: 597391.9 - E: 833204.2
G: FOUND BRASS CAP "1936" N: 613222.6 - E: 827852.6	P: FOUND 1" PIPE N: 597373.9 - E: 830558.3
H: FOUND BRASS CAP "1936" N: 613260.4 - E: 830397.2	Q: FOUND BRASS CAP "1936" N: 607963.8 - E: 830449.5
I: FOUND BRASS CAP "1936" N: 613298.9 - E: 833044.2	

C-102 Submit Electronically Via OCD Permitting	State of New Mexico Energy, Minerals & Natural Resources Department OIL CONSERVATION DIVISION	Revised July 9, 2024	
		Submittal Type:	<input type="checkbox"/> Initial Submittal
			<input checked="" type="checkbox"/> Amended Report
		<input type="checkbox"/> As Drilled	

WELL LOCATION INFORMATION			
API Number 30-025-54129	Pool Code 49690	PEARL BONE SPRING, EAST	
Property Code	Property Name BLACK PEARL 7/19 FED COM	Well Number 528H	
OGRID No. 14744	Operator Name MEWBOURNE OIL COMPANY	Ground Level Elevation 3813'	
Surface Owner: <input checked="" type="checkbox"/> State <input type="checkbox"/> Fee <input type="checkbox"/> Tribal <input type="checkbox"/> Federal		Mineral Owner: <input checked="" type="checkbox"/> State <input type="checkbox"/> Fee <input type="checkbox"/> Tribal <input type="checkbox"/> Federal	

Surface Location									
UL I	Section 7	Township 19S	Range 36E	Lot	Ft. from N/S 2639 FSL	Ft. from E/W 1200 FEL	Latitude 32.6750882°N	Longitude 103.3891201°W	County LEA

Bottom Hole Location									
UL P	Section 19	Township 19S	Range 36E	Lot	Ft. from N/S 100 FSL	Ft. from E/W 400 FEL	Latitude 32.6389755°N	Longitude 103.3864777°W	County LEA

Dedicated Acres 1572.79	Infill or Defining Well	Defining Well API	Overlapping Spacing Unit (Y/N)	Consolidation Code
Order Numbers.			Well setbacks are under Common Ownership: <input type="checkbox"/> Yes <input type="checkbox"/> No	

Kick Off Point (KOP)									
UL H	Section 7	Township 19S	Range 36E	Lot	Ft. from N/S 2179 FNL	Ft. from E/W 400 FEL	Latitude 32.6764259°N	Longitude 103.3865236°W	County LEA

First Take Point (FTP)									
UL I	Section 7	Township 19S	Range 36E	Lot	Ft. from N/S 2550 FSL	Ft. from E/W 400 FEL	Latitude 32.6748513°N	Longitude 103.3865199°W	County LEA

Last Take Point (LTP)									
UL P	Section 19	Township 19S	Range 36E	Lot	Ft. from N/S 100 FSL	Ft. from E/W 400 FEL	Latitude 32.6389755°N	Longitude 103.3864777°W	County LEA

Unitized Area or Area of Uniform Interest	Spacing Unit Type: <input checked="" type="checkbox"/> Horizontal <input type="checkbox"/> Vertical	Ground Floor Elevation:
---	---	-------------------------

OPERATOR CERTIFICATIONS <i>I hereby certify that the information contained herein is true and complete to the best of my knowledge and belief, and, if the well is a vertical or directional well, that this organization either owns a working interest or unleased mineral interest in the land including the proposed bottom hole location or has a right to drill this well at this location pursuant to a contract with an owner of a working interest or unleased mineral interest, or to a voluntary pooling agreement or a compulsory pooling order heretofore entered by the division.</i> <i>If this well is a horizontal well, I further certify that this organization has received the consent of at least one lessee or owner of a working interest or unleased mineral interest in each tract (in the target pool or formation) in which any part of the well's completed interval will be located or obtained a compulsory pooling order from the division.</i> Brett Miller 09/18/2024		SURVEYOR CERTIFICATIONS <i>I hereby certify that the well location shown on this plot was plotted from field notes of actual surveys made by me under my supervision and that the same is true and correct to the best of my belief.</i> 	
Signature Brett Miller		Signature and Seal of Professional Surveyor 	
Printed Name brett.miller@mewbourne.com		Certificate Number 19680	Date of Survey 08/06/2024
Email Address			

ACREAGE DEDICATION PLATS

This grid represents a standard section. You may superimpose a non-standard section, or larger area, over this grid. Operators must outline the dedicated acreage in a red box, clearly show the well surface location and bottom hole location, if it is a directionally drilled, with the dimensions from the section lines in the cardinal directions. If this is a horizontal wellbore show on this plat the location of the First Take Point and Last Take Point, and the point within the Completed interval (other than the First Take Point or Last Take Point) that is closest to any outer boundary of the tract.

Surveyors shall use the latest United States government survey or dependent resurvey. Well locations will be in reference to the New Mexico Principal Meridian. If the land is not surveyed, contact the OCD Engineering Bureau. Independent subdivision surveys will not be acceptable.

BLACK PEARL 7/19 FED COM 528H

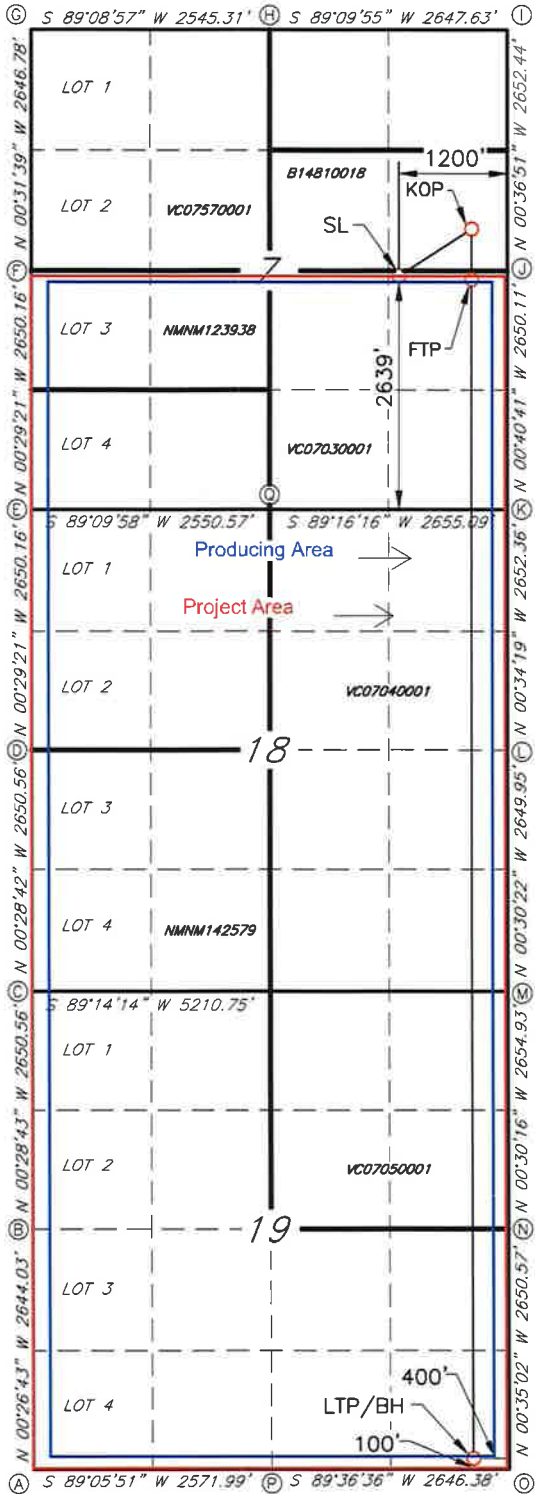

GEODETIC DATA
NAD 83 GRID - NM EAST

SURFACE LOCATION (SL)
N: 610620.7 - E: 831873.0

LAT: 32.6750882° N
LONG: 103.3891201° W

KICK OFF POINT (KOP)
2179' FNL & 400' FEL - SEC.7
N: 611114.5 - E: 832667.6

LON: 32.6764259° N
LONG: 103.3865236° W

FIRST TAKE POINT (FTP)
2550' FSL & 400' FEL - SEC.7
N: 610541.6 - E: 832673.9

LON: 32.6748513° N
LONG: 103.3865199° W

LAST TAKE POINT (LTP)/BOTTOM HOLE (BH)
N: 597489.2 - E: 832803.3

LAT: 32.6389755° N
LONG: 103.3864777° W

CORNER DATA
NAD 83 GRID - NM EAST

- | | |
|--|--|
| A: FOUND BRASS CAP "1936"
N: 597333.4 - E: 827987.1 | J: FOUND BRASS CAP "1936"
N: 610647.1 - E: 833072.6 |
| B: FND 1/2" REBAR
N: 599976.9 - E: 827966.5 | K: FOUND BRASS CAP "1936"
N: 607997.6 - E: 833104.0 |
| C: CALCULATED CORNER
N: 602627.0 - E: 827944.4 | L: FOUND BRASS CAP "1936"
N: 605345.8 - E: 833130.4 |
| D: FOUND BRASS CAP "1936"
N: 605277.0 - E: 827922.2 | M: FOUND BRASS CAP "1936"
N: 602696.3 - E: 833153.8 |
| E: CALCULATED CORNER
N: 607926.7 - E: 827899.6 | N: FOUND BRASS CAP "1936"
N: 600041.9 - E: 833177.2 |
| F: FOUND BRASS CAP "1936"
N: 610576.3 - E: 827877.0 | O: FOUND BRASS CAP "1936"
N: 597391.9 - E: 833204.2 |
| G: FOUND BRASS CAP "1936"
N: 613222.6 - E: 827852.6 | P: FOUND 1" PIPE
N: 597373.9 - E: 830558.3 |
| H: FOUND BRASS CAP "1936"
N: 613260.4 - E: 830397.2 | Q: FOUND BRASS CAP "1936"
N: 607963.8 - E: 830449.5 |
| I: FOUND BRASS CAP "1936"
N: 613298.9 - E: 833044.2 | |

MEWBOURNE OIL COMPANY

500 West Texas, Suite 1020
Midland, Texas 79701
Phone (432) 682-3715

January 30, 2025

Certified Mail

Affected Parties

Re: **Updated Information for Non-Standard Proration Unit**

Black Pearl 7/19 Fed Com #526H – API No. 30-025-54128

SHL: 2639' FSL & 1400' FEL, Section 7, T19S, R36E
FTP: 2548' FSL & 1850' FEL, Section 7, T19S, R36E
LTP: 100' FSL & 1850' FEL, Section 19, T19S, R36E
BHL: 100' FSL & 1850' FEL, Section 19, T19S, R36E

Black Pearl 7/19 Fed Com #528H – API No. 30-025-54129

SHL: 2639' FSL & 1200' FEL, Section 7, T19S, R36E
FTP: 2550' FSL & 400' FEL, Section 7, T19S, R36E
LTP: 100' FSL & 400' FEL, Section 19, T19S, R36E
BHL: 100' FSL & 400' FEL, Section 19, T19S, R36E
Lea County, New Mexico

To Whom It May Concern:

Enclosed is a copy of Mewbourne Oil Company's (MOC) Application for Non-Standard Proration Unit for the above referenced Black Pearl 7/19 Fed Com #526H & Black Pearl 7/19 Fed Com #528H wells covering the S2 of Section 7, Section 18, and Section 19 all in T19S, R36E, Lea County, New Mexico.

You are being notified as an interest owner in the affected offset acreage. You previously received an NSP Application Notice covering the lands described herein. The OCD has since requested a different pool name and pool code. Therefore, this letter is intended to identify the correct pool name and pool code. The formation remains the same.

MOC is seeking approval of the non-standard proration unit to eliminate the need for separate production facilities and additional administrative approvals. Approval of the Non-Standard Proration Unit will reduce waste, limit our environmental footprint, and protect correlative rights within the horizontal spacing unit.

If you have any questions regarding this application, please contact me at pwarren@mewbourne.com or (432) 682-3715.

MEWBOURNE OIL COMPANY

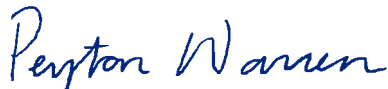

Peyton Warren
Landman

Plat of Affected Tracts
Black Pearl NSP

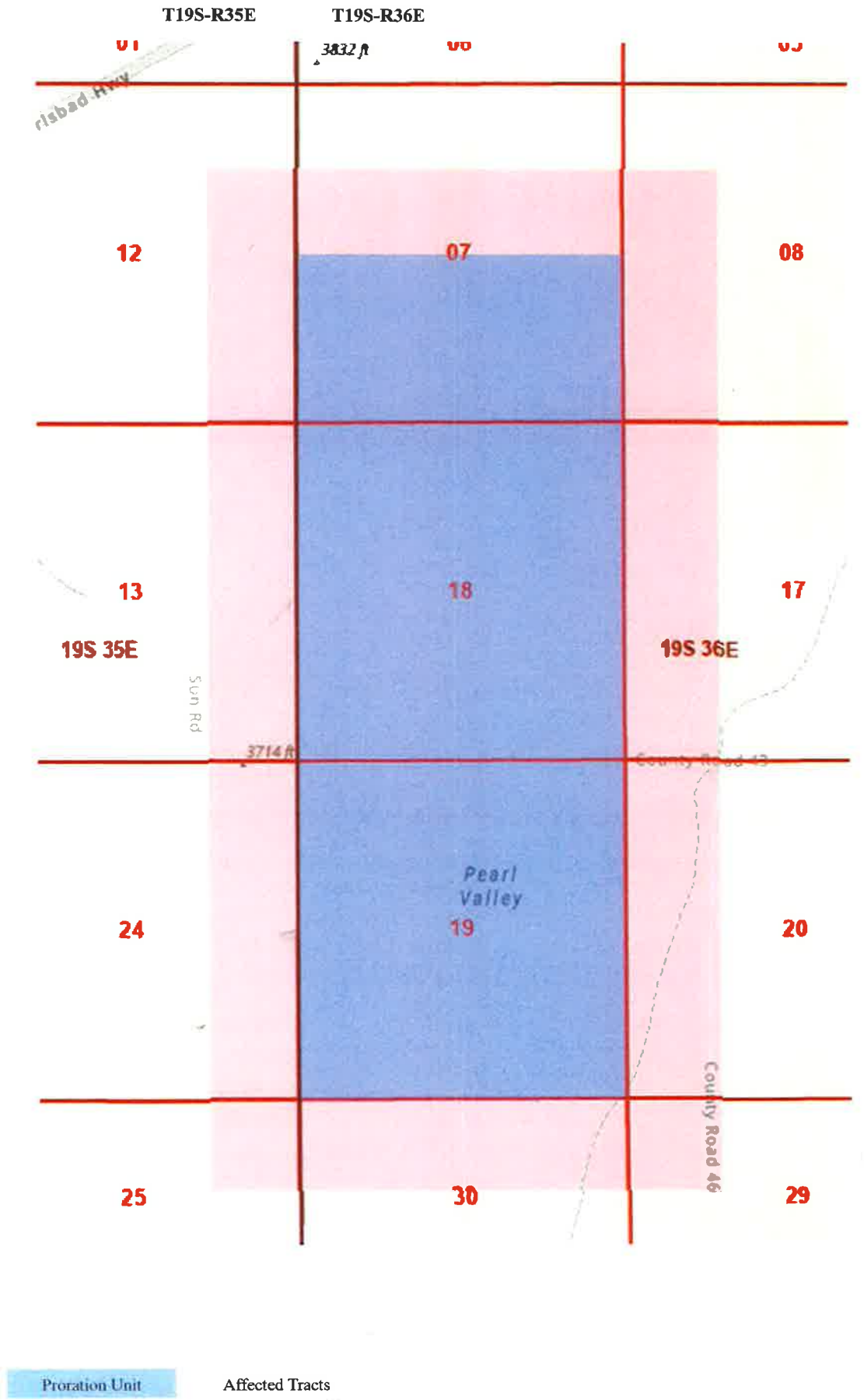

Affected Parties
Black Pearl NSP

Owners	Location	Date Letter Sent	Attn	Address Line 1	City	State	Zip Code	Certified Tracking Number
OXY USA WTP LIMITED PARTNERSHIP	S2NE of Section 7-19S-36E	1/30/2025	Permian Land Manager	5 Greenway Plaza, Suite 110	Houston	TX	77046	9414 8362 0855 1277 7756 74
Marshall & Winston, Inc.	Lot 2 and SE4NW4 of Section 7-19S-36E; SW4NW4 and W2SW4 of Section 8-19S-36E; W2W2 of Section 20-19S-36E; N2N2 of Section 30-19S-36E; SE4NE4 of Section 24-19S-35E; E2SE4 of Section 13-19S-35E; E2SE4 of Section 12-19S-35E	1/30/2025		PO Box 50880	Midland	TX	79710	9415 8362 0855 1277 7757 04
Levi SAP NEI Thang, LLC	W2NE4 & NW4SW4 of Section 8-19S-36E	1/30/2025		10940 Parallel Parkway	Kansas City	KS	66109	9416 8362 0855 1277 7758 65
Texas Standard Oil, LLC	NW4NW4 of Section 29-19S-36E; W2W2 of Section 20-19S-36E	1/30/2025	Permian Land Manager	3300 N A ST BLDG 1, STE 105	Midland	TX	79705	9417 8362 0855 1277 7759 95
Mulloy Operating, Inc.	NE4NE4 Section 25-19S-35E	1/30/2025	Permian Land Manager	415 W Wall Street, Suite 200	Midland	TX	79701	9417 8362 0855 1277 7760 53
Franklin Mountain Energy 3, LLC	NE4NE4 Section 25 & E2SE4 of Section 24-19S-35E; SE4NE4 of Section 12-19S-35E; E2SE4 of Section 13-19S-35E; E2SE4 of Section 12-19S-35E	1/30/2025	Permian Land Manager	44 Cook Street, STE 1000	Denver	CO	80206	9418 8362 0855 1277 7761 76
CML Exploration, LLC	NE4NE4 of Section 24-19S-35E	1/30/2025	Permian Land Manager	Barton Oaks Plaza One Suite 430 901 Mopac Expressway South	Austin	TX	78746	9419 8362 0855 1277 7762 13
Featherstone Development Corporation	E2NE4 of Section 13-19S-35E	1/30/2025	Permian Land Manager	PO Box 429	Roswell	NM	88202	9420 8362 0855 1277 7762 68
James William Pace, aka Bill Pace, Jere Guin and J. Foy Guin, Jr.	SW4SW4 of Section 17-19S-36E	1/30/2025		619 Federal Courthouse	Birmingham	AL	35203	9422 8362 0855 1277 7763 05
Midland AOG Partners, Ltd.	SW4SW4 of Section 17-19S-36E	1/30/2025		PO Box 793	Midland	TX	79702	9423 8362 0855 1277 7763 12
Joel R. Bezinque	SW4SW4 of Section 17-19S-36E	1/30/2025		PO Box 2673	Midland	TX	79702	9424 8362 0855 1277 7763 67
John A. Milligan, Sr.	SW4SW4 of Section 17-19S-36E	1/30/2025		3307 53rd Street	Lubbock	TX	79413	9425 8362 0855 1277 7764 81
Hal Jackson	SW4SW4 of Section 17-19S-36E	1/30/2025		Route 11, Box 350	Jasper	AL	35501	9426 8362 0855 1277 7765 35
H.T. Stanford	SW4SW4 of Section 17-19S-36E	1/30/2025		PO Box 3392	Oxford	AL	36203	9427 8362 0855 1277 7765 10
Thomas Patrick Griffin	SW4SW4 of Section 17-19S-36E	1/30/2025		478 Cahaba Landing	Birmingham	AL	35210	9428 8362 0855 1277 7765 34
Copperhead Resources, LLC	W2W2 of Section 20-19S-36E	1/30/2025		PO Box 8355	Midland	TX	79708	9429 8362 0855 1277 7765 65
Legion Production Partners, LLC	W2W2 of Section 20-19S-36E	1/30/2025	Permian Land Manager	1515 Wynkoop Street, Suite 700	Denver	CO	80202	9430 8362 0855 1277 7766 02
Avant Operating, LLC	W2W2 of Section 20-19S-36E	1/30/2025	Permian Land Manager	1515 Wynkoop Street, Suite 700	Denver	CO	80202	9431 8362 0855 1277 7766 33
Double Cabin Minerals, LLC	W2W2 of Section 20-19S-36E	1/30/2025	Permian Land Manager	1515 Wynkoop Street, Suite 700	Denver	CO	80202	9432 8362 0855 1277 7766 40
Yucca Ranch Development, LLC	W2W2 of Section 20-19S-36E	1/30/2025		PO Box 16707	Lubbock	TX	79424	9433 8362 0855 1277 7766 71
Rockwood Energy, LP	N2N2 of Section 30-19S-36E	1/30/2025	Permian Land Manager	4450 Oak Park Lane, Suite 101897	Fort Worth	TX	76109	9434 8362 0855 1277 7766 95
Jeannine Hooper Byron Trust	E2SE4 of Section 13-19S-35E	1/30/2025		PO Box 1562	Roswell	NM	88202	9435 8362 0855 1277 7767 01
Patrick M. Hooper and Lori K. Hooper (JT)	E2SE4 of Section 13-19S-35E	1/30/2025		610 N. Wyoming Avenue	Roswell	NM	88201	9436 8362 0855 1277 7767 25
LYM, LLC	E2SE4 of Section 13-19S-35E	1/30/2025		172 Bricknell Lane	Coppell	TX	75019	9437 8362 0855 1277 7767 56
Mud Guy, LLC	E2SE4 of Section 13-19S-35E	1/30/2025		3774 Logsten Road	Siletz	OR	97380	9438 8362 0855 1277 7767 87
John C. Hooper	E2SE4 of Section 13-19S-35E	1/30/2025		1354 Canterbury Road N.	St. Petersburg	FL	33710	9439 8362 0855 1277 7768 00
Michael T. Hooper GST Trust	E2SE4 of Section 13-19S-35E	1/30/2025		PO Box 221950	El Paso	TX	79913	9440 8362 0855 1277 7768 24
Deborah H. Wachsmuth GST Trust	E2SE4 of Section 13-19S-35E	1/30/2025		PO Box 17006	San Antonio	TX	78217	9441 8362 0855 1277 7768 48
Robert G. Hooper GST Trust	E2SE4 of Section 13-19S-35E	1/30/2025		PO Box 733	Roswell	NM	88202	9442 8362 0855 1277 7768 79
Jack P. Hooper GST Trust	E2SE4 of Section 13-19S-35E	1/30/2025		5511 E. 89th Court	Tulsa	OK	74137	9443 8362 0855 1277 7768 93
Shirley Hughes Blackman	E2SE4 of Section 13-19S-35E	1/30/2025		4516 Lovers Lane, Suite #446	Dallas	TX	75225	9444 8362 0855 1277 7769 78
New Mexico State Land Office		1/30/2025		310 Old Santa Fe Trail	Santa Fe	NM	87504-1148	9445 8362 0855 1277 7769 92
Bureau of Land Management		1/30/2025		301 Dinosaur Trail	Santa Fe	NM	87508	9446 8362 0855 1277 7770 05

Sante Fe Main Office
Phone: (505) 476-3441

General Information
Phone: (505) 629-6116

Online Phone Directory
<https://www.emnrd.nm.gov/ocd/contact-us>

State of New Mexico
Energy, Minerals and Natural Resources
Oil Conservation Division
1220 S. St Francis Dr.
Santa Fe, NM 87505

CONDITIONS

Action 428990

CONDITIONS

Operator: MEWBOURNE OIL CO P.O. Box 5270 Hobbs, NM 88241	OGRID: 14744
	Action Number: 428990
	Action Type: [UF-NSP] Non-Standard Proration (NSP)

CONDITIONS

Created By	Condition	Condition Date
llowe	None	2/6/2025