

State of New Mexico
Energy, Minerals and Natural Resources Department

Michelle Lujan Grisham
Governor

Melanie A. Kenderdine
Cabinet Secretary

Ben Shelton
Deputy Secretary

Gerasimos "Gerry" Razatos
Division Director (Acting)
Oil Conservation Division



Joshua Anderson
janderson@mewbourne.com

Administrative Order NSP – 2268

ADMINISTRATIVE NON-STANDARD HORIZONTAL SPACING UNIT

Mewbourne Oil Company [OGRID 14744]

Jericho 8 12 Federal Com Well No. 621H [API No. 30-015-55813]

Jericho 8 12 Federal Com Well No. 624H [API No. 30-015-55814]

Jericho 8 12 Federal Com Well No. 627H [API No. 30-015-55739]

**HSU: Section 08 (T20S R29E), Section 07 (T20S R29E) and E/2 Section 12 (T20S R28E),
Eddy County, New Mexico**

Reference is made to your application received on March 18th, 2025.

You have requested approval of a non-standard horizontal spacing unit to be included in your proposed horizontal spacing unit, as follows:

Proposed Increased Horizontal Spacing Unit:

<u>Description</u>	<u>Acres</u>	<u>Pool</u>	<u>Pool Code</u>
Section 08, T20S, R29E	1563.88	Winchester; Bone Spring	65010
Section 07, T20S, R29E			
E/2 Section 12, T20S, R28E			

You have requested an exception pursuant to Rule 19.15.16.15(A)(3) NMAC, to approve a non-standard horizontal spacing unit consisting of the entire area described above as the horizontal spacing unit. The proposed horizontal spacing unit does not consist of a quarter - quarter section or equivalent in sections, as required by Rule 19.15.16.15(B)(1) NMAC.

We understand that you are seeking this exception for an allowance to create a non-standard horizontal spacing unit, comprised of the Proposed Horizontal Spacing Unit referenced above within Eddy County, New Mexico.

NSP - 2268
Mewbourne Oil Company
Page 2 of 2

The Division understands you have given notice of this application to all operators or owners who are "affected persons," as defined in Paragraph (8) Subsection A of 19.15.2.7 NMAC, in all adjoining units which are to be being included.

You have requested this non-standard horizontal spacing unit in order to eliminate the need for separate facilities, the need for additional administrative approvals and to protect correlative rights within Bone Spring formation. Thereby, preventing waste underlying all of Section 08, T20S, R29E, all of Section 07, T20S, R29E and the E/2 Section 12, T20S, R28E within the referenced Horizontal Spacing Unit.

Pursuant to the authority conferred by Division Rule 19.15.16.15(B)(5) NMAC, the above-described **non-standard horizontal spacing unit is hereby approved**. Further, the Applicant may add additional wells to the non-standard spacing unit, the well(s) must be in the same horizontal spacing unit and pool/formation. The new well's APD shall reference this NSP order number on Form C-102 with an adjacent letter stating this request.

General Provisions

The above approvals are subject to your being in compliance with all other applicable Division rules, including, but not limited to Division Rule 19.15.5.9 NMAC.

Jurisdiction of this case is retained for the entry of such further orders as the Division may deem necessary.



Gerasimos Razatos
Division Director (Acting)
GR/lrl

Date: 4/9/2025

ID NO. 443382

NSP - 2268

Revised March 23, 2017

RECEIVED: 03/18/25	REVIEWER:	TYPE:	APP NO: pLEL2508350704
--------------------	-----------	-------	------------------------

ABOVE THIS TABLE FOR OCD DIVISION USE ONLY

NEW MEXICO OIL CONSERVATION DIVISION
 - Geological & Engineering Bureau -
 1220 South St. Francis Drive, Santa Fe, NM 87505

**ADMINISTRATIVE APPLICATION CHECKLIST**

THIS CHECKLIST IS MANDATORY FOR ALL ADMINISTRATIVE APPLICATIONS FOR EXCEPTIONS TO DIVISION RULES AND REGULATIONS WHICH REQUIRE PROCESSING AT THE DIVISION LEVEL IN SANTA FE

Applicant: Mewbourne Oil Company

OGRID Number: 14744

Well Name: Jericho 8/12 Fed Com #621H, #624H, & #627H

API: 30-015-55813/30-015-55814/30-015-55739

Pool: Winchester Bone Spring

Pool Code: 65010

SUBMIT ACCURATE AND COMPLETE INFORMATION REQUIRED TO PROCESS THE TYPE OF APPLICATION INDICATED BELOW

1) **TYPE OF APPLICATION:** Check those which apply for [A]

A. Location - Spacing Unit - Simultaneous Dedication

☐ NSL☐ NSP (PROJECT AREA)☒ NSP (PRORATION UNIT)☐ SD

B. Check one only for [I] or [II]

[I] Commingling - Storage - Measurement

☐ DHC☐ CTB☐ PLC☐ PC☐ OLS☐ OLM

[II] Injection - Disposal - Pressure Increase - Enhanced Oil Recovery

☐ WFX☐ PMX☐ SWD☐ IPI☐ EOR☐ PPR2) **NOTIFICATION REQUIRED TO:** Check those which apply.A. ☒ Offset operators or lease holdersB. ☐ Royalty, overriding royalty owners, revenue ownersC. ☐ Application requires published noticeD. ☐ Notification and/or concurrent approval by SLOE. ☒ Notification and/or concurrent approval by BLMF. ☐ Surface ownerG. ☒ For all of the above, proof of notification or publication is attached, and/or,H. ☐ No notice required**FOR OCD ONLY**☐ Notice Complete☐ Application
Content
Complete

- 3) **CERTIFICATION:** I hereby certify that the information submitted with this application for administrative approval is **accurate** and **complete** to the best of my knowledge. I also understand that **no action** will be taken on this application until the required information and notifications are submitted to the Division.

Note: Statement must be completed by an individual with managerial and/or supervisory capacity.

Joshua Anderson

Print or Type Name

 Signature

3/13/2025

Date

432-682-3715

Phone Number

janderson@mewbourne.com

e-mail Address

MEWBOURNE OIL COMPANY

500 WEST TEXAS AVENUE, SUITE 1020
MIDLAND, TEXAS 79701-4279

TELEPHONE (432) 682-3715

March 13, 2025

Via Certified Mail

New Mexico Oil Conservation Division
1220 S. St. Francis Drive
Santa Fe, New Mexico 87505
Attn: Mr. Leonard Lowe
Division Director

Re: Application for Non Standard Proration Unit

Jericho 8/12 Fed Com #621H

API No. 30-015-55813

Surface Location: 1260' FNL & 210' FEL (Unit A) (Sec. 8)

Proposed First Perf: 440' FNL & 100' FEL (Unit A) (Sec. 8)

Bottomhole Location: 440' FNL & 2566' FEL (Unit B) (Sec. 12)

Proposed Last Perf: 440' FNL & 2566' FEL (Unit B) (Sec. 12)

Jericho 8/12 Fed Com #624H

API No. 30-015-55814

Surface Location: 1300' FNL & 210' FEL (Unit A) (Sec. 8)

Proposed First Perf: 2200' FNL & 100' FEL (Unit H) (Sec. 8)

Bottomhole Location: 2200' FNL & 2568' FEL (Unit G) (Sec. 12)

Proposed Last Perf: 2200' FNL & 2568' FEL (Unit G) (Sec. 12)

Jericho 8/12 Fed Com #627H

API No. 30-015-55739

Surface Location: 1030' FSL & 210' FEL (Unit P) (Sec. 8)

Proposed First Perf: 1310' FSL & 100' FEL (Unit P) (Sec. 8)

Bottomhole Location: 1310' FSL & 2569' FEL (Unit O) (Sec. 12)

Proposed Last Perf: 1310' FSL & 2569' FEL (Unit O) (Sec. 12)

Sections 8 & 7, T-20-S, R-29-E, &

E/2 Section 12, T-20-S, R-28-E, NMPM

Eddy County, New Mexico

Dear Mr. Lowe:

Pursuant to Division Rule 19.15.16.15(B)(5), Mewbourne Oil Company ("Mewbourne") respectfully requests administrative approval of a non-standard proration unit for its proposed Jericho 8/12 wells listed above. These wells will be drilled as horizontal oil wells in the Winchester; Bone Spring Pool (65010). The current spacing units are 160 acre units, made up of 40 acre building blocks for the pool rules. Mewbourne is seeking an expanded 1,563.88 acre unit.

The Jericho 8/12 Fed Com #621H, #624H, & #627H will be dedicated to a 1,563.88-acre gas spacing and proration unit comprising all of Sections 8 & 7, T-20-S, R-29-E, & E/2 Section 12, T-20-S, R-28-E, Eddy County, New Mexico. There are currently no other existing Bone Spring wells producing from within the proposed spacing unit.

The non-standard proration unit is necessary in order to maximize the recovery of oil and gas reserves from the Bone Spring formation underlying all of Sections 8 & 7, T-20-S, R-29-E, & E/2 Section 12, T-20-S, R-28-E, Eddy County, New Mexico.

The affected offset acreage comprises the SW/4SW/4 of Section 4, S/2S/2 of Section 5, S/2S/2 of Section 6, W/2W/2 of Section 9, NW/4NW/2 of Section 16, N/2N/2 of Section 17, and the N/2N/2 of Section 18 all in T20S-R29E, and the E/2W/2 of Section 12, N/2NE/4 & NE/4NW/4 of Section 13, and S/2SE/4 & SE/4SW/4 of Section 1 all in T20S-R28E, Eddy County, New Mexico. There is currently Bone Spring production within the offset acreage. Consequently, notice of this application is being provided to all parties listed on the attached list of affected parties.

Attached are the Form C-102s showing the surface, first take point, and bottomhole locations for the Jericho 8/12 Fed Com #621H, #624H, & #627H. Also, attached is a map showing the affected offset acreage, a horizontal well plan, notice list and offset notice letter.

Mewbourne is seeking approval of this NSP to eliminate the need for separate production facilities and additional administrative approvals. Therefore, reducing waste while protecting correlative rights within the referenced horizontal spacing unit.

Notice by certified mail, return receipt requested, has been given to the affected parties listed in the notification list attached.

Thank you for your consideration of this application. Should you have any questions regarding the above, please email me at janderson@mewbourne.com or call me at (432) 682-3715.

Sincerely,

MEWBOURNE OIL COMPANY

A handwritten signature in blue ink, appearing to read "Josh Anderson", with a long horizontal flourish extending to the right.

Josh Anderson, RPL
Landman

Xc: OCD-Hobbs

MEWBOURNE OIL COMPANY

500 WEST TEXAS AVENUE, SUITE 1020
MIDLAND, TEXAS 79701-4279

TELEPHONE (432) 682-3715

January 21, 2025

Via Certified Mail

Affected Parties (See Attached List)

Re: Application for Non Standard Proration Unit

Jericho 8/12 Fed Com #621H

API No. 30-015-55813

Surface Location: 1260' FNL & 210' FEL (Unit A) (Sec. 8)

Proposed First Perf: 440' FNL & 100' FEL (Unit A) (Sec. 8)

Bottomhole Location: 440' FNL & 2566' FEL (Unit B) (Sec. 12)

Proposed Last Perf: 440' FNL & 2566' FEL (Unit B) (Sec. 12)

Jericho 8/12 Fed Com #624H

API No. 30-015-55814

Surface Location: 1300' FNL & 210' FEL (Unit A) (Sec. 8)

Proposed First Perf: 2200' FNL & 100' FEL (Unit H) (Sec. 8)

Bottomhole Location: 2200' FNL & 2568' FEL (Unit G) (Sec. 12)

Proposed Last Perf: 2200' FNL & 2568' FEL (Unit G) (Sec. 12)

Jericho 8/12 Fed Com #627H

API No. 30-015-55739

Surface Location: 1030' FSL & 210' FEL (Unit P) (Sec. 8)

Proposed First Perf: 1310' FSL & 100' FEL (Unit P) (Sec. 8)

Bottomhole Location: 1310' FSL & 2569' FEL (Unit O) (Sec. 12)

Proposed Last Perf: 1310' FSL & 2569' FEL (Unit O) (Sec. 12)

Sections 8 & 7, T-20-S, R-29-E, &

E/2 Section 12, T-20-S, R-28-E, NMPM

Eddy County, New Mexico

To Whom It May Concern:

Enclosed is a copy of Mewbourne Oil Company's (MOC) Application for Non-Standard Proration Unit for the Jericho 8/12 Fed Com #621H, #624H, & #627H wells in Sections 8 & 7, T-20-S, R-29-E, & E/2 Section 12, T-20-S, R-28-E, Eddy County, New Mexico. You are being sent a copy of this Application per OCD's requirements to notify the interest owners in the affected offset acreage. If you have any objection to this Application, notification should be given within 20 days of the date of this letter. The Application has been filed with the OCD as of this date.

MOC is seeking approval of the non-standard proration unit to eliminate the need for separate production facilities and additional administrative approvals. Therefore, reducing waste while protecting correlative rights with the referenced horizontal spacing unit.

If you have any questions regarding this application, please contact me via telephone at 432-682-3715 or via email at janderson@mewbourne.com.

Sincerely,

MEWBOURNE OIL COMPANY

A handwritten signature in blue ink, appearing to read "Josh Anderson", with a long horizontal flourish extending to the right.

Josh Anderson, RPL
Landman

C-102 Submit Electronically Via OCD Permitting	State of New Mexico Energy, Minerals & Natural Resources Department OIL CONSERVATION DIVISION		Revised July 9, 2024	
			Submittal Type:	<input type="checkbox"/> Initial Submittal
				<input checked="" type="checkbox"/> Amended Report
		<input type="checkbox"/> As Drilled		

WELL LOCATION INFORMATION

API Number 30-015-55813	Pool Code 65010	Pool Name WINCHESTER; BONE SPRING
Property Code	Property Name JERICO 8/12 FED COM	Well Number 621H
OGRID No. 14744	Operator Name MEWBOURNE OIL COMPANY	Ground Level Elevation 3283'
Surface Owner: <input type="checkbox"/> State <input type="checkbox"/> Fee <input type="checkbox"/> Tribal <input checked="" type="checkbox"/> Federal		Mineral Owner: <input type="checkbox"/> State <input type="checkbox"/> Fee <input type="checkbox"/> Tribal <input checked="" type="checkbox"/> Federal

Surface Location

UL A	Section 8	Township 20S	Range 29E	Lot	Ft. from N/S 1260 FNL	Ft. from E/W 210 FEL	Latitude 32.5917776°N	Longitude 104.0892903°W	County EDDY
----------------	---------------------	------------------------	---------------------	-----	---------------------------------	--------------------------------	---------------------------------	-----------------------------------	-----------------------

Bottom Hole Location

UL B	Section 12	Township 20S	Range 28E	Lot	Ft. from N/S 440 FNL	Ft. from E/W 2566 FEL	Latitude 32.5943704°N	Longitude 104.1302089°W	County EDDY
----------------	----------------------	------------------------	---------------------	-----	--------------------------------	---------------------------------	---------------------------------	-----------------------------------	-----------------------

Dedicated Acres 1563.88	Infill or Defining Well Defining	Defining Well API	Overlapping Spacing Unit (Y/N)	Consolidation Code
Order Numbers.			Well setbacks are under Common Ownership: <input type="checkbox"/> Yes <input type="checkbox"/> No	

Kick Off Point (KOP)

UL A	Section 8	Township 20S	Range 29E	Lot	Ft. from N/S 440 FNL	Ft. from E/W 10 FEL	Latitude 32.5940288°N	Longitude 104.0886393°W	County EDDY
----------------	---------------------	------------------------	---------------------	-----	--------------------------------	-------------------------------	---------------------------------	-----------------------------------	-----------------------

First Take Point (FTP)

UL A	Section 8	Township 20S	Range 29E	Lot	Ft. from N/S 440 FNL	Ft. from E/W 100 FEL	Latitude 32.5940298°N	Longitude 104.0889315°W	County EDDY
----------------	---------------------	------------------------	---------------------	-----	--------------------------------	--------------------------------	---------------------------------	-----------------------------------	-----------------------

Last Take Point (LTP)

UL B	Section 12	Township 20S	Range 28E	Lot	Ft. from N/S 440 FNL	Ft. from E/W 2566 FEL	Latitude 32.5943704°N	Longitude 104.1302089°W	County EDDY
----------------	----------------------	------------------------	---------------------	-----	--------------------------------	---------------------------------	---------------------------------	-----------------------------------	-----------------------

Unitized Area or Area of Uniform Interest	Spacing Unit Type <input checked="" type="checkbox"/> Horizontal <input type="checkbox"/> Vertical	Ground Floor Elevation: 3303
---	--	--

OPERATOR CERTIFICATIONS I hereby certify that the information contained herein is true and complete to the best of my knowledge and belief, and, if the well is a vertical or directional well, that this organization either owns a working interest or unleased mineral interest in the land including the proposed bottom hole location or has a right to drill this well at this location pursuant to a contract with an owner of a working interest or unleased mineral interest, or to a voluntary pooling agreement or a compulsory pooling order heretofore entered by the division. If this well is a horizontal well, I further certify that this organization has received the consent of at least one lessee or owner of a working interest or unleased mineral interest in each tract (in the target pool or formation) in which any part of the well's completed interval will be located or obtained a compulsory pooling order from the division. <i>Ryan McDaniel</i> 11/5/24 Signature Date Printed Name RyanMcDaniel@Mewbourne.com Email Address		SURVEYOR CERTIFICATIONS I hereby certify that the well location shown on this plat was plotted from field notes of actual surveys made by me under my supervision, and that the same is true and correct to the best of my belief.  Signature and Seal of Professional Surveyor <i>Robert M. Howett</i> Certificate Number 19680 Date of Survey 06/14/2024	
--	--	--	--

Note: No allowable will be assigned to this completion until all interests have been consolidated or a non-standard unit has been approved by the division.

JOB #: LS24060509D1

ACREAGE DEDICATION PLATS

This grid represents a standard section. You may superimpose a non-standard section, or larger area, over this grid. Operators must outline the dedicated acreage in a red box, clearly show the well surface location and bottom hole location, if it is a directionally drilled, with the dimensions from the section lines in the cardinal directions. If this is a horizontal wellbore show on this plat the location of the First Take Point and Last Take Point, and the point within the Completed interval (other than the First Take Point or Last Take Point) that is closest to any outer boundary of the tract.

Surveyors shall use the latest United States government survey or dependent resurvey. Well locations will be in reference to the New Mexico Principal Meridian. If the land is not surveyed, contact the OCD Engineering Bureau. Independent subdivision surveys will not be acceptable.

JERICHO 8/12 FED COM #621H

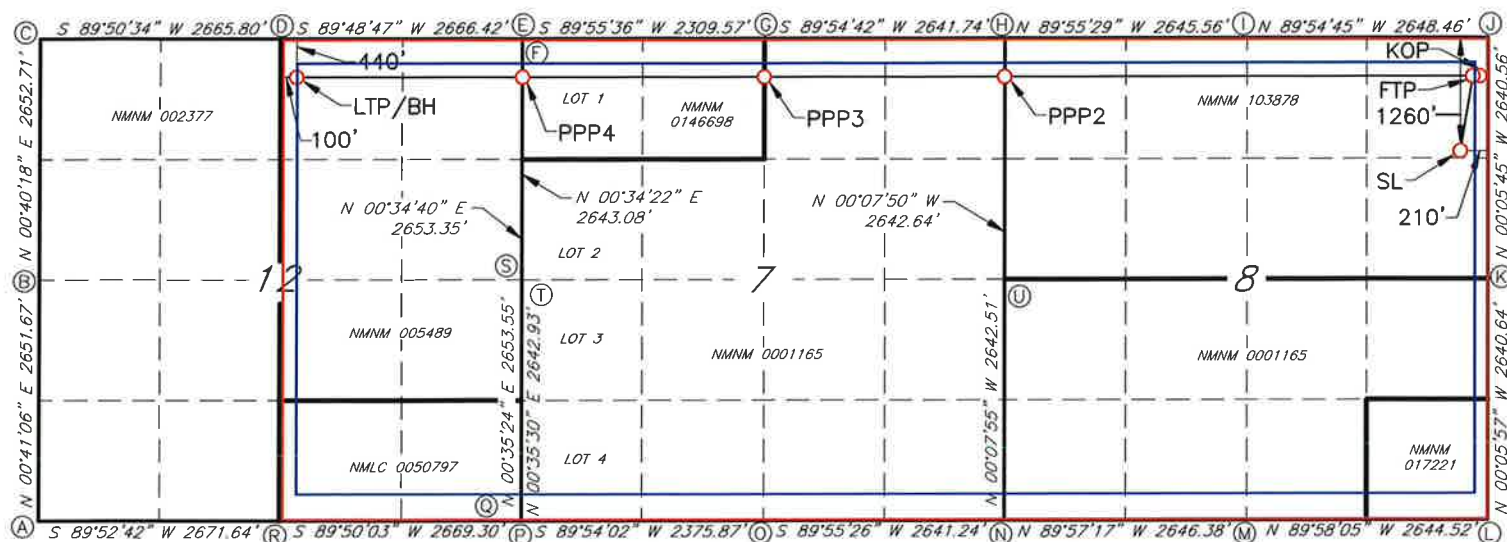

GEODETIC DATA
NAD 83 GRID - NM EAST

SURFACE LOCATION (SL)
N: 579105.6 - E: 616498.1
LAT: 32.5917776° N
LONG: 104.0892903° W

KICK OF POINT (KOP)
440' FNL & 10' FEL SEC. 8
N: 579925.1 - E: 616696.7
LAT: 32.5940288° N
LONG: 104.0886393° W

FIRST TAKE POINT (FTP)
440' FNL & 100' FEL SEC. 8
N: 579925.2 - E: 616606.7
LAT: 32.5940298° N
LONG: 104.0889315° W

PROPOSED PENETRATION POINT 2 (PPP2)
408' FNL - 0' FEL SEC. 7
N: 579964.9 - E: 611414.1
LAT: 32.5941705° N
LONG: 104.1057916° W

PROPOSED PENETRATION POINT 3 (PPP3)
383' FNL - 2314' FWL SEC. 7
N: 579985.1 - E: 608773.0
LAT: 32.5942413° N
LONG: 104.1143673° W

PROPOSED PENETRATION POINT 4 (PPP4)
440' FNL - 0' FEL SEC. 12
N: 580002.8 - E: 606459.5
LAT: 32.5943027° N
LONG: 104.1218792° W

LAST TAKE POINT (LTP)/
BOTTOM HOLE (BH)
N: 580022.4 - E: 603894.1
LAT: 32.5943704° N
LONG: 104.1302089° W

CORNER DATA
NAD 83 GRID - NM EAST

A: FOUND BRASS CAP "1942" N: 575151.9 - E: 601070.9	L: FOUND BRASS CAP "1916" N: 575085.0 - E: 616714.9
B: FOUND BRASS CAP "1942" N: 577802.7 - E: 601102.6	M: FOUND BRASS CAP "1916" N: 575086.5 - E: 614071.1
C: FOUND BRASS CAP "1942" N: 580454.6 - E: 601133.7	N: FOUND BRASS CAP "1916" N: 575088.6 - E: 611425.3
D: FOUND BRASS CAP "1942" N: 580461.9 - E: 603798.9	O: FOUND BRASS CAP "1916" N: 575085.1 - E: 608784.7
E: FOUND BRASS CAP "1916" N: 580365.5 - E: 606463.1	P: FOUND BRASS CAP "1916" N: 575165.3 - E: 606410.6
F: FOUND BRASS CAP "1916" N: 580470.7 - E: 606464.6	Q: FOUND BRASS CAP "1916" N: 575081.0 - E: 606409.4
G: FOUND BRASS CAP "1916" N: 580368.4 - E: 608772.1	R: FOUND BRASS CAP "1942" N: 575157.6 - E: 603741.9
H: FOUND BRASS CAP "1916" N: 580372.5 - E: 611413.2	S: FOUND BRASS CAP "1916" N: 577818.1 - E: 606437.9
I: FOUND BRASS CAP "1916" N: 580369.0 - E: 614058.1	T: FOUND BRASS CAP "1942" N: 577723.1 - E: 606436.7
J: FOUND BRASS CAP "1916" N: 580365.0 - E: 616706.0	U: FOUND BRASS CAP "1916" N: 577730.5 - E: 611419.2
K: FOUND BRASS CAP "1916" N: 577725.0 - E: 616710.4	

JOB #: LS24060509D1

C-102 Submit Electronically Via OCD Permitting	State of New Mexico Energy, Minerals & Natural Resources Department OIL CONSERVATION DIVISION		Revised July 9, 2024	
			Submittal Type:	<input type="checkbox"/> Initial Submittal
				<input checked="" type="checkbox"/> Amended Report
		<input type="checkbox"/> As Drilled		

WELL LOCATION INFORMATION

API Number 30-015-55814	Pool Code 65010	Pool Name WINCHESTER; BONE SPRING
Property Code	Property Name JERICO 8/12 FED COM	Well Number 624H
OGRID No. 14744	Operator Name MEWBOURNE OIL COMPANY	Ground Level Elevation 3283'
Surface Owner: <input type="checkbox"/> State <input type="checkbox"/> Fee <input type="checkbox"/> Tribal <input checked="" type="checkbox"/> Federal		Mineral Owner: <input type="checkbox"/> State <input type="checkbox"/> Fee <input type="checkbox"/> Tribal <input checked="" type="checkbox"/> Federal

Surface Location

UL A	Section 8	Township 20S	Range 29E	Lot	Ft. from N/S 1300 FNL	Ft. from E/W 210 FEL	Latitude 32.5916677°N	Longitude 104.0892904°W	County EDDY
----------------	---------------------	------------------------	---------------------	-----	---------------------------------	--------------------------------	---------------------------------	-----------------------------------	-----------------------

Bottom Hole Location

UL G	Section 12	Township 20S	Range 28E	Lot	Ft. from N/S 2200 FNL	Ft. from E/W 2568 FEL	Latitude 32.5895341°N	Longitude 104.1302811°W	County EDDY
----------------	----------------------	------------------------	---------------------	-----	---------------------------------	---------------------------------	---------------------------------	-----------------------------------	-----------------------

Dedicated Acres 1563.88	Infill or Defining Well Defining	Defining Well API	Overlapping Spacing Unit (Y/N)	Consolidation Code
Order Numbers.			Well setbacks are under Common Ownership: <input type="checkbox"/> Yes <input type="checkbox"/> No	

Kick Off Point (KOP)

UL H	Section 8	Township 20S	Range 29E	Lot	Ft. from N/S 2200 FNL	Ft. from E/W 10 FEL	Latitude 32.5891922°N	Longitude 104.0886429°W	County EDDY
----------------	---------------------	------------------------	---------------------	-----	---------------------------------	-------------------------------	---------------------------------	-----------------------------------	-----------------------

First Take Point (FTP)

UL H	Section 8	Township 20S	Range 29E	Lot	Ft. from N/S 2200 FNL	Ft. from E/W 100 FEL	Latitude 32.5891931°N	Longitude 104.0889351°W	County EDDY
----------------	---------------------	------------------------	---------------------	-----	---------------------------------	--------------------------------	---------------------------------	-----------------------------------	-----------------------

Last Take Point (LTP)

UL G	Section 12	Township 20S	Range 28E	Lot	Ft. from N/S 2200 FNL	Ft. from E/W 2568 FEL	Latitude 32.5895341°N	Longitude 104.1302811°W	County EDDY
----------------	----------------------	------------------------	---------------------	-----	---------------------------------	---------------------------------	---------------------------------	-----------------------------------	-----------------------

Unitized Area or Area of Uniform Interest	Spacing Unit Type <input checked="" type="checkbox"/> Horizontal <input type="checkbox"/> Vertical	Ground Floor Elevation: 3311
---	--	--

OPERATOR CERTIFICATIONS I hereby certify that the information contained herein is true and complete to the best of my knowledge and belief, and, if the well is a vertical or directional well, that this organization either owns a working interest or unleased mineral interest in the land including the proposed bottom hole location or has a right to drill this well at this location pursuant to a contract with an owner of a working interest or unleased mineral interest, or to a voluntary pooling agreement or a compulsory pooling order heretofore entered by the division. If this well is a horizontal well, I further certify that this organization has received the consent of at least one lessee or owner of a working interest or unleased mineral interest in each tract (in the target pool or formation) in which any part of the well's completed interval will be located or obtained a compulsory pooling order from the division. <i>Ryan McDaniel</i> 11/5/24 Signature Date Ryan McDaniel Printed Name RyanMcDaniel@Mewbourne.com Email Address		SURVEYOR CERTIFICATIONS I hereby certify that the well location shown on this plat was plotted from field notes of actual surveys made by me under my supervision and that the same is true and correct to the best of my belief.  Signature and Seal of Professional Surveyor <i>Robert M. Howett</i> Certificate Number 19680 Date of Survey 06/14/2024	
--	--	---	--

Note: No allowable will be assigned to this completion until all interests have been consolidated or a non-standard unit has been approved by the division.

JOB #: LS24060511D1

ACREAGE DEDICATION PLATS

This grid represents a standard section. You may superimpose a non-standard section, or larger area, over this grid. Operators must outline the dedicated acreage in a red box, clearly show the well surface location and bottom hole location, if it is a directionally drilled, with the dimensions from the section lines in the cardinal directions. If this is a horizontal wellbore show on this plat the location of the First Take Point and Last Take Point, and the point within the Completed interval (other than the First Take Point or Last Take Point) that is closest to any outer boundary of the tract.

Surveyors shall use the latest United States government survey or dependent resurvey. Well locations will be in reference to the New Mexico Principal Meridian. If the land is not surveyed, contact the OCD Engineering Bureau. Independent subdivision surveys will not be acceptable.

JERICHO 8/12 FED COM #624H

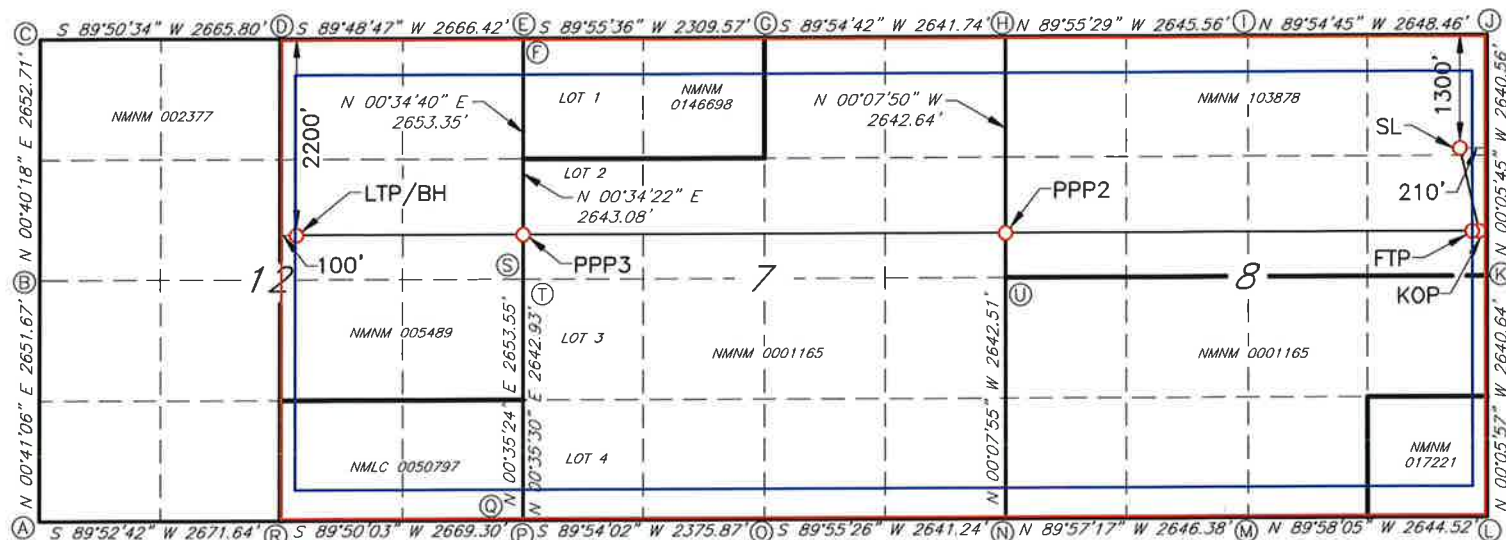

GEODETIC DATA
NAD 83 GRID - NM EAST

SURFACE LOCATION (SL)
N: 579065.7 - E: 616498.2
LAT: 32.5916677° N
LONG: 104.0892904° W

KICK OF POINT (KOP)
2200' FNL & 10' FEL SEC. 8
N: 578165.5 - E: 616699.6
LAT: 32.5891922° N
LONG: 104.0886429° W

FIRST TAKE POINT (FTP)
2200' FNL & 100' FEL SEC. 8
N: 578165.7 - E: 616609.7
LAT: 32.5891931° N
LONG: 104.0889351° W

PROPOSED PENETRATION POINT 2 (PPP2)
2168' FNL - 0' FEL SEC. 7
N: 578205.3 - E: 611418.1
LAT: 32.5893338° N
LONG: 104.1057909° W

PROPOSED PENETRATION POINT 3 (PPP3)
2200' FNL - 0' FEL SEC. 12
N: 578243.3 - E: 606442.1
LAT: 32.5894665° N
LONG: 104.1219470° W

**LAST TAKE POINT (LTP)/
BOTTOM HOLE (BH)**
N: 578262.9 - E: 603875.2
LAT: 32.5895341° N
LONG: 104.1302811° W

CORNER DATA
NAD 83 GRID - NM EAST

A: FOUND BRASS CAP "1942" N: 575151.9 - E: 601070.9	L: FOUND BRASS CAP "1916" N: 575085.0 - E: 616714.9
B: FOUND BRASS CAP "1942" N: 577802.7 - E: 601102.6	M: FOUND BRASS CAP "1916" N: 575086.5 - E: 614071.1
C: FOUND BRASS CAP "1942" N: 580454.6 - E: 601133.7	N: FOUND BRASS CAP "1916" N: 575088.6 - E: 611425.3
D: FOUND BRASS CAP "1942" N: 580461.9 - E: 603798.9	O: FOUND BRASS CAP "1916" N: 575085.1 - E: 608784.7
E: FOUND BRASS CAP "1916" N: 580365.5 - E: 606463.1	P: FOUND BRASS CAP "1916" N: 575165.3 - E: 606410.6
F: FOUND BRASS CAP "1916" N: 580470.7 - E: 606464.6	Q: FOUND BRASS CAP "1916" N: 575081.0 - E: 606409.4
G: FOUND BRASS CAP "1916" N: 580368.4 - E: 608772.1	R: FOUND BRASS CAP "1942" N: 575157.6 - E: 603741.9
H: FOUND BRASS CAP "1916" N: 580372.5 - E: 611413.2	S: FOUND BRASS CAP "1916" N: 577818.1 - E: 606437.9
I: FOUND BRASS CAP "1916" N: 580369.0 - E: 614058.1	T: FOUND BRASS CAP "1942" N: 577723.1 - E: 606436.7
J: FOUND BRASS CAP "1916" N: 580365.0 - E: 616706.0	U: FOUND BRASS CAP "1916" N: 577730.5 - E: 611419.2
K: FOUND BRASS CAP "1916" N: 577725.0 - E: 616710.4	

JOB #: LS24060511D1

C-102 Submit Electronically Via OCD Permitting	State of New Mexico Energy, Minerals & Natural Resources Department OIL CONSERVATION DIVISION		Revised July 9, 2024	
			Submittal Type:	<input type="checkbox"/> Initial Submittal
	<input checked="" type="checkbox"/> Amended Report			
<input type="checkbox"/> As Drilled				

WELL LOCATION INFORMATION

API Number 30-015-55739	Pool Code 65010	Pool Name WINCHESTER; BONE SPRING
Property Code	Property Name JERICO 8/12 FED COM	Well Number 627H
OGRID No. 14744	Operator Name MEWBOURNE OIL COMPANY	Ground Level Elevation 3275'
Surface Owner: <input type="checkbox"/> State <input type="checkbox"/> Fee <input type="checkbox"/> Tribal <input checked="" type="checkbox"/> Federal		Mineral Owner: <input type="checkbox"/> State <input type="checkbox"/> Fee <input type="checkbox"/> Tribal <input checked="" type="checkbox"/> Federal

Surface Location

UL P	Section 8	Township 20S	Range 29E	Lot	Ft. from N/S 1030 FSL	Ft. from E/W 210 FEL	Latitude 32.5835568°N	Longitude 104.0892960°W	County EDDY
----------------	---------------------	------------------------	---------------------	-----	---------------------------------	--------------------------------	---------------------------------	-----------------------------------	-----------------------

Bottom Hole Location

UL 0	Section 12	Township 20S	Range 28E	Lot	Ft. from N/S 1310 FSL	Ft. from E/W 2569 FEL	Latitude 32.5845990°N	Longitude 104.1303548°W	County EDDY
----------------	----------------------	------------------------	---------------------	-----	---------------------------------	---------------------------------	---------------------------------	-----------------------------------	-----------------------

Dedicated Acres 1563.88	Infill or Defining Well Defining	Defining Well API	Overlapping Spacing Unit (Y/N)	Consolidation Code
Order Numbers.			Well setbacks are under Common Ownership: <input type="checkbox"/> Yes <input type="checkbox"/> No	

Kick Off Point (KOP)

UL P	Section 8	Township 20S	Range 29E	Lot	Ft. from N/S 1310 FSL	Ft. from E/W 10 FEL	Latitude 32.5843248°N	Longitude 104.0886463°W	County EDDY
----------------	---------------------	------------------------	---------------------	-----	---------------------------------	-------------------------------	---------------------------------	-----------------------------------	-----------------------

First Take Point (FTP)

UL P	Section 8	Township 20S	Range 29E	Lot	Ft. from N/S 1310 FSL	Ft. from E/W 100 FEL	Latitude 32.5843255°N	Longitude 104.0889384°W	County EDDY
----------------	---------------------	------------------------	---------------------	-----	---------------------------------	--------------------------------	---------------------------------	-----------------------------------	-----------------------

Last Take Point (LTP)

UL 0	Section 12	Township 20S	Range 28E	Lot	Ft. from N/S 1310 FSL	Ft. from E/W 2569 FEL	Latitude 32.5845990°N	Longitude 104.1303548°W	County EDDY
----------------	----------------------	------------------------	---------------------	-----	---------------------------------	---------------------------------	---------------------------------	-----------------------------------	-----------------------

Unitized Area or Area of Uniform Interest	Spacing Unit Type <input checked="" type="checkbox"/> Horizontal <input type="checkbox"/> Vertical	Ground Floor Elevation: 3303
---	--	--

OPERATOR CERTIFICATIONS I hereby certify that the information contained herein is true and complete to the best of my knowledge and belief, and, if the well is a vertical or directional well, that this organization either owns a working interest or unleased mineral interest in the land including the proposed bottom hole location or has a right to drill this well at this location pursuant to a contract with an owner of a working interest or unleased mineral interest, or to a voluntary pooling agreement or a compulsory pooling order heretofore entered by the division. If this well is a horizontal well, I further certify that this organization has received the consent of at least one lessee or owner of a working interest or unleased mineral interest in each tract (in the target pool or formation) in which any part of the well's completed interval will be located or obtained a compulsory pooling order from the division. <i>Ryan McDaniel</i> 11/4/24 Signature Date Ryan McDaniel Printed Name RyanMcDaniel@Mewbourne.com Email Address		SURVEYOR CERTIFICATIONS I hereby certify that the well location shown on this plat was plotted from field notes of actual surveys made by me under my supervision, and that the same is true and correct to the best of my belief.  Signature and Seal of Professional Surveyor <i>Robert M. Howett</i> Certificate Number 19680 Date of Survey 06/10/2024	
--	--	--	--

Note: No allowable will be assigned to this completion until all interests have been consolidated or a non-standard unit has been approved by the division.

JOB #: LS24060507D1

ACREAGE DEDICATION PLATS

This grid represents a standard section. You may superimpose a non-standard section, or larger area, over this grid. Operators must outline the dedicated acreage in a red box, clearly show the well surface location and bottom hole location, if it is a directionally drilled, with the dimensions from the section lines in the cardinal directions. If this is a horizontal wellbore show on this plat the location of the First Take Point and Last Take Point, and the point within the Completed interval (other than the First Take Point or Last Take Point) that is closest to any outer boundary of the tract.

Surveyors shall use the latest United States government survey or dependent resurvey. Well locations will be in reference to the New Mexico Principal Meridian. If the land is not surveyed, contact the OCD Engineering Bureau. Independent subdivision surveys will not be acceptable.

JERICHO 8/12 FED COM #627H

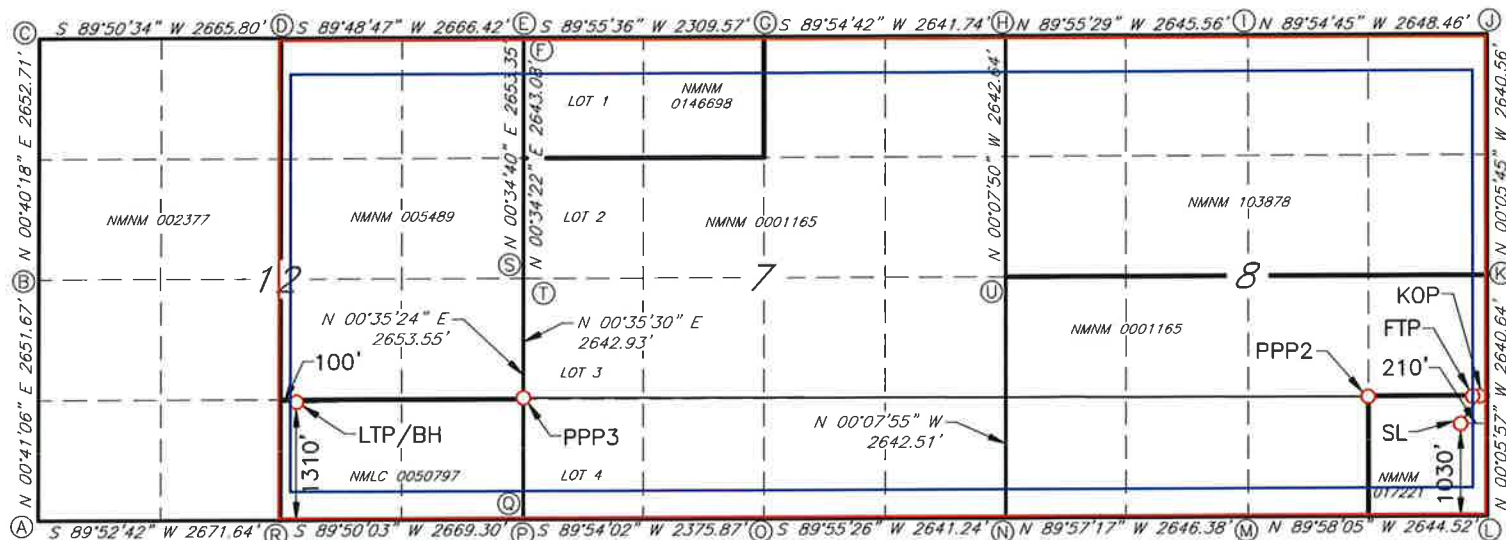

GEODETTIC DATA
NAD 83 GRID - NM EAST

SURFACE LOCATION (SL)
N: 576114.9 - E: 616503.2
LAT: 32.5835568° N
LONG: 104.0892960° W

KICK OF POINT (KOP)
1310' FSL & 10' FEL SEC. 8
N: 576394.7 - E: 616702.7
LAT: 32.5843248° N
LONG: 104.0886463° W

FIRST TAKE POINT (FTP)
1310' FSL & 100' FEL SEC. 8
N: 576394.8 - E: 616612.7
LAT: 32.5843255° N
LONG: 104.0889384° W

PROPOSED PENETRATION POINT 2 (PPP2)
1316' FSL - 1323' FEL SEC. 8
N: 576401.7 - E: 615390.3
LAT: 32.5843523° N
LONG: 104.0929073° W

PROPOSED PENETRATION POINT 3 (PPP3)
1288' FSL - 0' FWL SEC. 12
N: 576452.8 - E: 606423.7
LAT: 32.5845450° N
LONG: 104.1220183° W

LAST TAKE POINT (LTP)/
BOTTOM HOLE (BH)
N: 576467.5 - E: 603856.0
LAT: 32.5845990° N
LONG: 104.1303548° W

CORNER DATA
NAD 83 GRID - NM EAST

A: FOUND BRASS CAP "1942"	L: FOUND BRASS CAP "1916"
N: 575151.9 - E: 601070.9	N: 575085.0 - E: 616714.9
B: FOUND BRASS CAP "1942"	M: FOUND BRASS CAP "1916"
N: 577802.7 - E: 601102.6	N: 575086.5 - E: 614071.1
C: FOUND BRASS CAP "1942"	N: FOUND BRASS CAP "1916"
N: 580454.6 - E: 601133.7	N: 575088.6 - E: 611425.3
D: FOUND BRASS CAP "1942"	O: FOUND BRASS CAP "1916"
N: 580461.9 - E: 603798.9	N: 575085.1 - E: 608784.7
E: FOUND BRASS CAP "1916"	P: FOUND BRASS CAP "1916"
N: 580365.5 - E: 606463.1	N: 575165.3 - E: 606410.6
F: FOUND BRASS CAP "1916"	Q: FOUND BRASS CAP "1916"
N: 580470.7 - E: 606464.6	N: 575081.0 - E: 606409.4
G: FOUND BRASS CAP "1916"	R: FOUND BRASS CAP "1942"
N: 580368.4 - E: 608772.1	N: 575157.6 - E: 603741.9
H: FOUND BRASS CAP "1916"	S: FOUND BRASS CAP "1916"
N: 580372.5 - E: 611413.2	N: 577818.1 - E: 606437.9
I: FOUND BRASS CAP "1916"	T: FOUND BRASS CAP "1942"
N: 580369.0 - E: 614058.1	N: 577723.1 - E: 606436.7
J: FOUND BRASS CAP "1916"	U: FOUND BRASS CAP "1916"
N: 580365.0 - E: 616706.0	N: 577730.5 - E: 611419.2
K: FOUND BRASS CAP "1916"	
N: 577725.0 - E: 616710.4	

JOB #: LS24060507D1

List of Affected Entities:

Operators:

Section 13-20S-28E: Unit A
Permian Resources Operating, LLC
300 N. Marienfeld St., Suite 1000
Midland, Texas 79701

Section 12-20S-28E: Bottom Hole Units F & K
Permian Resources Operating, LLC
300 N. Marienfeld St., Suite 1000
Midland, Texas 79701

None:

Section 4-20S-29E
Section 5-20S-29E
Section 6-20S-29E
Section 9-20S-29E
Section 18-20S-29E
Section 17-20S-29E
Section 16-20S-29E
Section 1-20S-28E

Working Interest Owners:

EOG Resources, Inc.
COG Operating LLC
BEXP II GW Alpha, LLC
BEXP II GW WI Omega, LLC
Davoil, Inc.
Devon Energy Production Company, L.P.
WPX Energy Permian, LLC
Dean Family Trust
Magnum Hunter Resources, Inc.
Zorro Partners, Ltd.
Javelina Partners
Ard Energy, LLC
Estate of Howard C. Warren, Deceased
Jennings Production Company, Ltd.
Francis Hill Hudson, Trustee of
Lindy's Living Trust
Delmar Hudson Lewis Living Trust
Josephine T. Hudson Testamentary Trust
FBO J Terrell Ard
Estate of E. J. Rousuck
Brooks Oil & Gas Interest, Ltd.

Spacing Unit

NSP Map

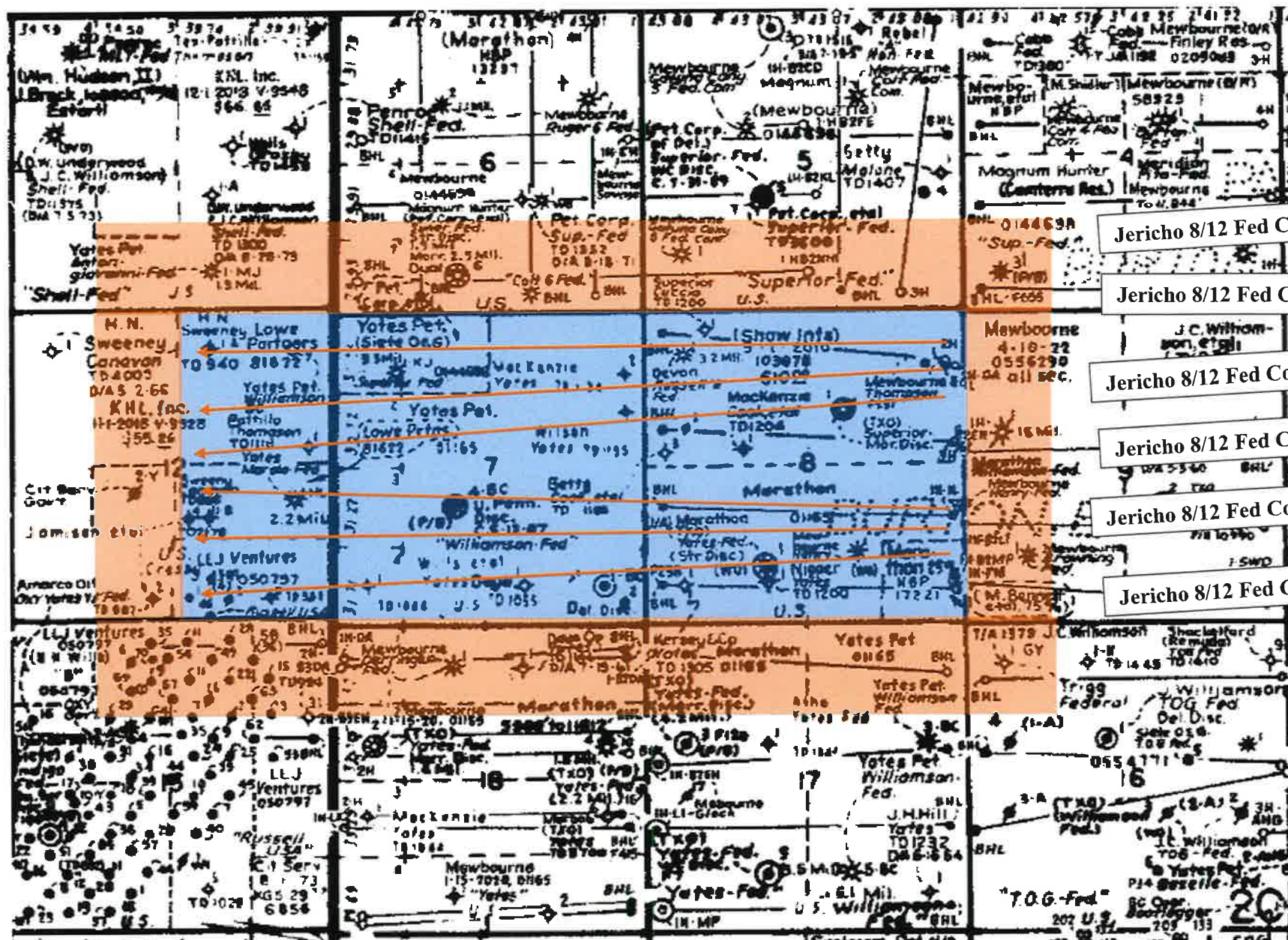
Affected
Acreage

OWNER NAME	ADDRESS LINE 1	ADDRESS LINE 2	CITY	STATE	ZIP	CERTIFIED NUMBER	DATE RECEIVED
COG Operating LLC	600 W. Illinois Avenue		Midland	Texas	79701	9414 8362 0855 1277 5823 71	1/29/2025
EOG Resources, Inc. Midland Division - Land Dept.	P.O. Box 2267		Midland	Texas	79702	9414 8362 0855 1277 5823 95	1/30/2025
BEXP II GW Alpha, LLC	5914 W. Courtyard Dr., Suite 320		Austin	Texas	78730	9414 8362 0855 1277 5825 24	1/30/2025
BEXP II GW WI Omega, LLC	5914 W. Courtyard Dr., Suite 320		Austin	Texas	78730	9414 8362 0855 1277 5825 86	1/30/2025
Davoil, Inc.	6300 Ridglea Pl., #1208		Fort Worth	Texas	76116	9414 8362 0855 1277 5823 61	1/30/2025
Magnum Hunter Resources, Inc.	6001 Deauville Blvd., Suite 300N		Midland	Texas	79706	9414 8362 0855 1277 5827 39	2/3/2025
Zorro Partners, Ltd.	616 Texas St.		Fort Worth	Texas	76102	9414 8362 0855 1277 5828 14	1/30/2025
Javelina Partners	616 Texas St.		Fort Worth	Texas	76102	9414 8362 0855 1277 5828 90	1/30/2025
Devon Energy Production Company, L.P.	333 W. Sheridan Ave.		Oklahoma City	Oklahoma	73102	9414 8362 0855 1277 5829 51	1/30/2025
WPX Energy Permain, LLC	333 W. Sheridan Ave.		Oklahoma City	Oklahoma	73102	9414 8362 0855 1277 5829 99	1/30/2025
Dean Family Trust	P.O. Box 51307		Midland	Texas	79710	9414 8362 0855 1277 5830 57	1/29/2025
Jennings Production Company, Ltd.	P.O. Box 20204		Hot Springs	Arkansas	71903	9414 8362 0855 1277 5831 25	2/6/2025
Lindy's Living Trust	215 West Bandera Rd., Suite 114-620		Boerne	Texas	78006	9414 8362 0855 1277 5831 87	3/13/2025
Delmar Hudson Lewis Living Trust	301 Commerce St., STE 2400		Fort Worth	Texas	76102	9414 8362 0855 1277 5832 17	1/31/2025
Josephine T. Hudson Testamentary Trust	640 Taylor St., 17th Floor		Fort Worth	Texas	76102	9414 8362 0855 1277 5832 48	1/31/2025
Ard Energy, LLC	P.O. Box 101027		Fort Worth	Texas	76185	9414 8362 0855 1277 5832 55	1/31/2025
Permian Resources Operating, LLC	300 N. Merienfeld St., Suite 1000		Midland	Texas	79701	9414 8362 0855 1277 5832 79	1/29/2025
Estate of Howard C. Warren, Deceased	161 North Clark St., Suite 3100		Chicago	Illinois	60601	9414 8362 0855 1277 5832 86	3/13/2025
Estate of E. J. Rousuck, Deceased	111 Hamlet Hill Rd., Unit 706		Baltimore	Maryland	21210	9414 8362 0855 1277 5833 09	2/10/2025

Josh Anderson

From: webmaster@simplecertifiedmail.com
Sent: Wednesday, January 29, 2025 8:07 AM
To: Josh Anderson
Subject: [EXT] Document Delivered



Document Delivered

A document with a tracking code of 9414836208551277582371 and reference number of Jericho was successfully delivered to COG Operating LLC

This is an "Advisory Notice" from information provided by the United State Postal Service, and may not accurately reflect the delivery status of the item. Please check the Delivery Information Report in SimpleCertifiedMail.com to ensure the item was "Delivered" and not "Returned"

If you have questions or concerns, please let us know.

Regards,

The Client Services Group-Assistance

SimpleCertifiedMail.com
111 Commonwealth Court, Suite 103
Cary, NC 27511-4447

888-462-1750 ext. 2 | assistance@simplecertifiedmail.com

©2019 SimpleCertifiedMail.com All rights reserved

Josh Anderson

From: webmaster@simplecertifiedmail.com
Sent: Wednesday, January 29, 2025 2:08 PM
To: Josh Anderson
Subject: [EXT] Document Delivered



Document Delivered

A document with a tracking code of 9414836208551277583057 and reference number of Jericho was successfully delivered to Dean Family Trust

This is an "Advisory Notice" from information provided by the United State Postal Service, and may not accurately reflect the delivery status of the item. Please check the Delivery Information Report in SimpleCertifiedMail.com to ensure the item was "Delivered" and not "Returned"

If you have questions or concerns, please let us know.

Regards,

The Client Services Group-Assistance

SimpleCertifiedMail.com
111 Commonwealth Court, Suite 103
Cary, NC 27511-4447
[888-462-1750 ext. 2](tel:888-462-1750) | assistance@simplecertifiedmail.com

©2019 SimpleCertifiedMail.com All rights reserved.

Josh Anderson

From: webmaster@simplecertifiedmail.com
Sent: Wednesday, January 29, 2025 2:08 PM
To: Josh Anderson
Subject: [EXT] Document Delivered



Document Delivered

A document with a tracking code of 9414836208551277583279 and reference number of Jericho was successfully delivered to Permian Resources Operating LLC

This is an "Advisory Notice" from information provided by the United State Postal Service, and may not accurately reflect the delivery status of the item. Please check the Delivery Information Report in SimpleCertifiedMail.com to ensure the item was "Delivered" and not "Returned"

If you have questions or concerns, please let us know.

Regards,

The Client Services Group-Assistance

SimpleCertifiedMail.com
111 Commonwealth Court, Suite 103
Cary, NC 27511-4447

888-462-1750 ext. 2 | assistance@simplecertifiedmail.com

©2019 SimpleCertifiedMail.com All rights reserved.

Josh Anderson

From: webmaster@simplecertifiedmail.com
Sent: Thursday, January 30, 2025 2:06 PM
To: Josh Anderson
Subject: [EXT] Document Delivered



Document Delivered

A document with a tracking code of 9414836208551277582999 and reference number of Jericho was successfully delivered to WPX Energy Permian LLC

This is an "Advisory Notice" from information provided by the United State Postal Service, and may not accurately reflect the delivery status of the item. Please check the Delivery Information Report in SimpleCertifiedMail.com to ensure the item was "Delivered" and not "Returned"

If you have questions or concerns, please let us know.

Regards,

The Client Services Group-Assistance

SimpleCertifiedMail.com
111 Commonwealth Court, Suite 103
Cary, NC 27511-4447

888-462-1750 ext. 2 | assistance@simplecertifiedmail.com

©2019 SimpleCertifiedMail.com All rights reserved.

Josh Anderson

From: webmaster@simplecertifiedmail.com
Sent: Thursday, January 30, 2025 2:06 PM
To: Josh Anderson
Subject: [EXT] Document Delivered



Document Delivered

A document with a tracking code of 9414836208551277582951 and reference number of Jericho was successfully delivered to Devon Energy Production Co. LP

This is an "Advisory Notice" from information provided by the United State Postal Service, and may not accurately reflect the delivery status of the item. Please check the Delivery Information Report in SimpleCertifiedMail.com to ensure the item was "Delivered" and not "Returned"

If you have questions or concerns, please let us know.

Regards,

The Client Services Group-Assistance

SimpleCertifiedMail.com
111 Commonwealth Court, Suite 103
Cary, NC 27511-4447
888-462-1750 ext. 2 | assistance@simplecertifiedmail.com

©2019 SimpleCertifiedMail.com All rights reserved.

Josh Anderson

From: webmaster@simplecertifiedmail.com
Sent: Thursday, January 30, 2025 2:06 PM
To: Josh Anderson
Subject: [EXT] Document Delivered



Document Delivered

A document with a tracking code of 9414836208551277582890 and reference number of Jericho was successfully delivered to Javelina Partners

This is an "Advisory Notice" from information provided by the United State Postal Service, and may not accurately reflect the delivery status of the item. Please check the Delivery Information Report in SimpleCertifiedMail.com to ensure the item was "Delivered" and not "Returned"

If you have questions or concerns, please let us know.

Regards,

The Client Services Group-Assistance

SimpleCertifiedMail.com
111 Commonwealth Court, Suite 103
Cary, NC 27511-4447
888-462-1750 ext. 2 | assistance@simplecertifiedmail.com

©2019 SimpleCertifiedMail.com All rights reserved

Josh Anderson

From: webmaster@simplecertifiedmail.com
Sent: Thursday, January 30, 2025 2:06 PM
To: Josh Anderson
Subject: [EXT] Document Delivered



Document Delivered

A document with a tracking code of 9414836208551277582586 and reference number of Jericho was successfully delivered to BEXP II GW Omega LLC

This is an "Advisory Notice" from information provided by the United State Postal Service, and may not accurately reflect the delivery status of the item. Please check the Delivery Information Report in SimpleCertifiedMail.com to ensure the item was "Delivered" and not "Returned"

If you have questions or concerns, please let us know.

Regards,

The Client Services Group-Assistance

SimpleCertifiedMail.com
111 Commonwealth Court, Suite 103
Cary, NC 27511-4447

888-462-1750 ext. 2 assistance@simplecertifiedmail.com

©2019 SimpleCertifiedMail.com All rights reserved

Josh Anderson

From: webmaster@simplecertifiedmail.com
Sent: Thursday, January 30, 2025 2:06 PM
To: Josh Anderson
Subject: [EXT] Document Delivered



Document Delivered

A document with a tracking code of 9414836208551277582814 and reference number of Jerico was successfully delivered to Zorro Partners Ltd.

This is an "Advisory Notice" from information provided by the United State Postal Service, and may not accurately reflect the delivery status of the item. Please check the Delivery Information Report in SimpleCertifiedMail.com to ensure the item was "Delivered" and not "Returned"

If you have questions or concerns, please let us know.

Regards,

The Client Services Group-Assistance

SimpleCertifiedMail.com
311 Commonwealth Court, Suite 103
Cary, NC 27511-4447
888-462-1750 ext. 2 | assistance@simplecertifiedmail.com

©2019 SimpleCertifiedMail.com All rights reserved

Josh Anderson

From: webmaster@simplecertifiedmail.com
Sent: Thursday, January 30, 2025 2:06 PM
To: Josh Anderson
Subject: [EXT] Document Delivered



Document Delivered

A document with a tracking code of 9414836208551277582661 and reference number of Jericho was successfully delivered to Davoil Inc.

This is an "Advisory Notice" from information provided by the United State Postal Service, and may not accurately reflect the delivery status of the item. Please check the Delivery Information Report in SimpleCertifiedMail.com to ensure the item was "Delivered" and not "Returned"

If you have questions or concerns, please let us know.

Regards,

The Client Services Group-Assistance

SimpleCertifiedMail.com
111 Commonwealth Court, Suite 103
Cary, NC 27511-4447

888-462-1750 ext. 2 | assistance@simplecertifiedmail.com

©2019 SimpleCertifiedMail.com All rights reserved.

Josh Anderson

From: webmaster@simplecertifiedmail.com
Sent: Thursday, January 30, 2025 2:06 PM
To: Josh Anderson
Subject: [EXT] Document Delivered



Document Delivered

A document with a tracking code of 9414836208551277582524 and reference number of Jericho was successfully delivered to BEXP II GW Alpha LLC

This is an "Advisory Notice" from information provided by the United State Postal Service, and may not accurately reflect the delivery status of the item. Please check the Delivery Information Report in SimpleCertifiedMail.com to ensure the item was "Delivered" and not "Returned"

If you have questions or concerns, please let us know.

Regards,

The Client Services Group-Assistance

SimpleCertifiedMail.com
111 Commonwealth Court, Suite 103
Cary, NC 27511-4417
888-462-1750 ext. 2 | assistance@simplecertifiedmail.com

©2019 SimpleCertifiedMail.com All rights reserved

Josh Anderson

From: webmaster@simplecertifiedmail.com
Sent: Thursday, January 30, 2025 2:06 PM
To: Josh Anderson
Subject: [EXT] Document Delivered



Document Delivered

A document with a tracking code of 9414836208551277582395 and reference number of Jericho was successfully delivered to EOG Resources Inc.

This is an "Advisory Notice" from information provided by the United State Postal Service, and may not accurately reflect the delivery status of the item. Please check the Delivery Information Report in SimpleCertifiedMail.com to ensure the item was "Delivered" and not "Returned"

If you have questions or concerns, please let us know.

Regards,

The Client Services Group-Assistance

SimpleCertifiedMail.com
111 Commonwealth Court, Suite 103
Dary, NC 27511-4447
888-462-1750 ext. 2 | assistance@simplecertifiedmail.com

©2019 SimpleCertifiedMail.com All rights reserved.

Josh Anderson

From: webmaster@simplecertifiedmail.com
Sent: Friday, January 31, 2025 2:09 PM
To: Josh Anderson
Subject: [EXT] Document Delivered



Document Delivered

A document with a tracking code of 9414836208551277583255 and reference number of Jericho was successfully delivered to Ard Energy LLC

This is an "Advisory Notice" from information provided by the United State Postal Service, and may not accurately reflect the delivery status of the item. Please check the Delivery Information Report in SimpleCertifiedMail.com to ensure the item was "Delivered" and not "Returned"

If you have questions or concerns, please let us know.

Regards,

The Client Services Group-Assistance

SimpleCertifiedMail.com
111 Commonwealth Court, Suite 103
Cary, NC 27519-4447

888-462-1750 ext. 2 assistance@simplecertifiedmail.com

©2019 SimpleCertifiedMail.com All rights reserved

Josh Anderson

From: webmaster@simplecertifiedmail.com
Sent: Monday, February 3, 2025 2:09 PM
To: Josh Anderson
Subject: [EXT] Document Delivered



Document Delivered

A document with a tracking code of 9414836208551277582739 and reference number of Jericho was successfully delivered to Magnum Hunter Resources Inc.

This is an "Advisory Notice" from information provided by the United State Postal Service, and may not accurately reflect the delivery status of the item. Please check the Delivery Information Report in SimpleCertifiedMail.com to ensure the item was "Delivered" and not "Returned"

If you have questions or concerns, please let us know.

Regards,

The Client Services Group-Assistance

SimpleCertifiedMail.com
111 Commonwealth Court, Suite 103
Cary, NC 27511-4447

888-462-1750 ext. 2 | assistance@simplecertifiedmail.com

©2019 SimpleCertifiedMail.com All rights reserved

Josh Anderson

From: webmaster@simplecertifiedmail.com
Sent: Thursday, February 6, 2025 2:09 PM
To: Josh Anderson
Subject: [EXT] Document Delivered



Document Delivered

A document with a tracking code of 9414836208551277583125 and reference number of Jericho was successfully delivered to Jennings Production Co. Ltd.

This is an "Advisory Notice" from information provided by the United State Postal Service, and may not accurately reflect the delivery status of the item. Please check the Delivery Information Report in SimpleCertifiedMail.com to ensure the item was "Delivered" and not "Returned"

If you have questions or concerns, please let us know.

Regards,

The Client Services Group-Assistance

SimpleCertifiedMail.com
111 Commonwealth Court, Suite 103
Cary, NC 27511-4447

888-462-1750 ext. 2 assistance@simplecertifiedmail.com

© 2019 SimpleCertifiedMail.com All rights reserved.

Josh Anderson

From: webmaster@simplecertifiedmail.com
Sent: Monday, February 10, 2025 8:07 PM
To: Josh Anderson
Subject: [EXT] Document Delivered



Document Delivered

A document with a tracking code of 9414836208551277583309 and reference number of Jericho was successfully delivered to Estate of E.J. Rousuck, deceased

This is an "Advisory Notice" from information provided by the United State Postal Service, and may not accurately reflect the delivery status of the item. Please check the Delivery Information Report in SimpleCertifiedMail.com to ensure the item was "Delivered" and not "Returned"

If you have questions or concerns, please let us know.

Regards,

The Client Services Group-Assistance

SimpleCertifiedMail.com
411 Commonwealth Court, Suite 100
Cary, NC 27513-4447
888-462-1750 ext. 2 assistance@simplecertifiedmail.com

© 2019 SimpleCertifiedMail.com All rights reserved



Proof of Acceptance (Electronic)

Date: 3/13/2025

Client Name:

Certified with RR(E) item number 9414836208551277583187,
addressed to Lindy's Living Trust

Accepted at USPS Origin Facility-January 27, 2025, 8:29 pm,
MIDLAND, TX 79701

The item number, time, date, city, state, and zip code is a true extract of
information provided by the United States Postal Service to
SimpleCertifiedMail.com.

Lindy's Living Trust
215 West Bandera Rd suite 114-620
Boerne, TX 78006
Reference #: Jericho
Group Name: MIDLAND OFFICE

The above information is for the sole use of SimpleCertifiedMail.com
clients and represents information provided by the United States Postal
Service.



January 31, 2025

Dear Simple Certified:

The following is in response to your request for proof of delivery on your item with the tracking number:
9414 8362 0855 1277 5832 17.

Item Details

Status:	Delivered, Left with Individual
Status Date / Time:	January 31, 2025, 11:10 am
Location:	FORT WORTH, TX 76102
Postal Product:	First-Class Mail®
Extra Services:	Certified Mail™ Return Receipt Electronic
Recipient Name:	DELMAR HUDSON LIVING TRUST

Recipient Signature

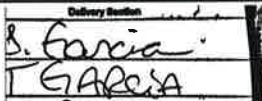
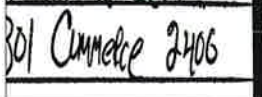
Signature of Recipient:	
Address of Recipient:	

Note: Scanned image may reflect a different destination address due to Intended Recipient's delivery instructions on file.

Thank you for selecting the United States Postal Service® for your mailing needs. If you require additional assistance, please contact your local Post Office™ or a Postal representative at 1-800-222-1811.

Sincerely,
United States Postal Service®
475 L'Enfant Plaza SW
Washington, D.C. 20260-0004

Delmar Hudson Living Trust
301 commerce St. STE 2400
Fort Worth, TX 76102
Reference #: Jericho



January 31, 2025

Dear Simple Certified:

The following is in response to your request for proof of delivery on your item with the tracking number:
9414 8362 0855 1277 5832 48.

Item Details

Status:	Delivered, Left with Individual
Status Date / Time:	January 31, 2025, 11:10 am
Location:	FORT WORTH, TX 76102
Postal Product:	First-Class Mail®
Extra Services:	Certified Mail™ Return Receipt Electronic
Recipient Name:	JOSEPHINE T HUDSON TESTAMENTARY TRUST

Recipient Signature

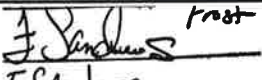
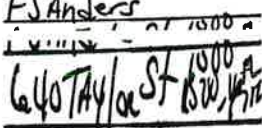
Signature of Recipient:	
Address of Recipient:	

Note: Scanned image may reflect a different destination address due to Intended Recipient's delivery instructions on file.

Thank you for selecting the United States Postal Service® for your mailing needs. If you require additional assistance, please contact your local Post Office™ or a Postal representative at 1-800-222-1811.

Sincerely,
United States Postal Service®
475 L'Enfant Plaza SW
Washington, D.C. 20260-0004

Josephine T. Hudson Testamentary Trust
640 Taylor St. 17th floor
Ft Worth, TX 76102
Reference #: Jericho



Proof of Acceptance (Electronic)

Date: 3/13/2025

Client Name:

Certified with RR(E) item number 9414836208551277583286,
addressed to Estate of Howard C. Warren deceased

Accepted at USPS Origin Facility-January 27, 2025, 8:32 pm,
MIDLAND, TX 79701

The item number, time, date, city, state, and zip code is a true extract of
information provided by the United States Postal Service to
SimpleCertifiedMail.com.

Estate of Howard C. Warren deceased
161 North Clark St. Suite 3100
Chicago, IL 60601
Reference #: Jericho
Group Name: MIDLAND OFFICE

The above information is for the sole use of SimpleCertifiedMail.com
clients and represents information provided by the United States Postal
Service.

Sante Fe Main Office
Phone: (505) 476-3441

General Information
Phone: (505) 629-6116

Online Phone Directory
<https://www.emnrd.nm.gov/ocd/contact-us>

State of New Mexico
Energy, Minerals and Natural Resources
Oil Conservation Division
1220 S. St Francis Dr.
Santa Fe, NM 87505

CONDITIONS

Action 443382

CONDITIONS

Operator: MEWBOURNE OIL CO P.O. Box 5270 Hobbs, NM 88241	OGRID: 14744
	Action Number: 443382
	Action Type: [UF-NSP] Non-Standard Proration (NSP)

CONDITIONS

Created By	Condition	Condition Date
llowe	None	3/24/2025