

State of New Mexico
Energy, Minerals and Natural Resources Department

Michelle Lujan-Grisham
Governor

Melanie A. Kenderdine
Cabinet Secretary

Ben Shelton
Deputy Secretary

Erin Taylor
Deputy Secretary

Albert C.S. Chang
Division Director
Oil Conservation Division



Jaclyn M. McLean
jmclean@hardymclean.com

Administrative Order NSP – 2286

ADMINISTRATIVE NON-STANDARD HORIZONTAL SPACING UNIT

Permian Resources Operating, LLC [OGRID 372165]
Stingray 24 Federal Com Well No. 124H [30-015-56455]
Stingray 24 Federal Com Well No. 142H [30-015-PENDING]
Stingray 24 Federal Com Well No. 144H [30-015-PENDING]
HSU: Section 24, T19S R30E, Eddy County, New Mexico

Reference is made to your application received on May 5th, 2025.

You have requested approval of a non-standard horizontal spacing unit to be included in your proposed horizontal spacing unit, as follows:

Proposed Increased Horizontal Spacing Unit:

Description	Acres	Pool	Pool Code
Section 24	640	Hackberry; Bone Spring, NW (O)	97020

You have requested an exception pursuant to Rule 19.15.16.15(A)(3) NMAC, to approve a non-standard horizontal spacing unit consisting of the entire area described above as the horizontal spacing unit. The proposed horizontal spacing unit does not consist of a quarter - quarter section or equivalent in sections, as required by Rule 19.15.16.15(B)(1) NMAC.

We understand that you are seeking this exception for an allowance to create a non-standard horizontal spacing unit, comprised of the Proposed Horizontal Spacing Unit referenced above within Eddy County, New Mexico.

NSP - 2286
Permian Resources Operating, LLC
Page 2 of 2

The Division understands you have given notice of this application to all operators or owners who are "affected persons," as defined in Paragraph (8) Subsection A of 19.15.2.7 NMAC, in all adjoining units which are to be being included.

You have requested this non-standard horizontal spacing unit in order to obtain maximum lateral length, to minimize costs, to properly place stimulation energy, to optimize pressure drawdown and to protect the correlative rights within the Bone Spring formation. Thereby, preventing waste underlying all of Section 24, within the referenced Horizontal Spacing Unit.

Pursuant to the authority conferred by Division Rule 19.15.16.15(B)(5) NMAC, the above-described **non-standard horizontal spacing unit is hereby approved**. Further, the Applicant may add additional wells to the non-standard spacing unit, the well(s) must be in the same horizontal spacing unit and pool/formation. The new well's APD shall reference this NSP order number on Form C-102 with an adjacent letter stating this request.

General Provisions

The above approvals are subject to your being in compliance with all other applicable Division rules, including, but not limited to Division Rule 19.15.5.9 NMAC.

Jurisdiction of this case is retained for the entry of such further orders as the Division may deem necessary.



Albert C.S. Chang, PE
Division Director
AC/lrl

Date: 7/3/2025

ID NO. 458536

NSP - 2286

Revised March 23, 2017

RECEIVED: 05/05/25	REVIEWER:	TYPE:	APP NO:
---------------------------	-----------	-------	---------

ABOVE THIS TABLE FOR OCD DIVISION USE ONLY

NEW MEXICO OIL CONSERVATION DIVISION
 - Geological & Engineering Bureau -
 1220 South St. Francis Drive, Santa Fe, NM 87505

**ADMINISTRATIVE APPLICATION CHECKLIST**

THIS CHECKLIST IS MANDATORY FOR ALL ADMINISTRATIVE APPLICATIONS FOR EXCEPTIONS TO DIVISION RULES AND REGULATIONS WHICH REQUIRE PROCESSING AT THE DIVISION LEVEL IN SANTA FE

Applicant: Permian Resources Operating, LLC **OGRID Number:** 372165
Well Name: Stingray Federal Com 124H **API:** 30-025-PENDING
Pool: Hackberry; Bone Spring, NW (O); Bone Spring **Pool Code:** 97020

SUBMIT ACCURATE AND COMPLETE INFORMATION REQUIRED TO PROCESS THE TYPE OF APPLICATION INDICATED BELOW

1) TYPE OF APPLICATION: Check those which apply for [A]

A. Location – Spacing Unit – Simultaneous Dedication

☐ NSL☐ NSP (PROJECT AREA)☒ NSP (PRORATION UNIT)☐ SD

B. Check one only for [I] or [II]

[I] Commingling – Storage – Measurement

☐ DHC☐ CTB☐ PLC☐ PC☐ OLS☐ OLM

[II] Injection – Disposal – Pressure Increase – Enhanced Oil Recovery

☐ WFX☐ PMX☐ SWD☐ IPI☐ EOR☐ PPR**2) NOTIFICATION REQUIRED TO:** Check those which apply.A. ☒ Offset operators or lease holdersB. ☐ Royalty, overriding royalty owners, revenue ownersC. ☐ Application requires published noticeD. ☐ Notification and/or concurrent approval by SLOE. ☒ Notification and/or concurrent approval by BLMF. ☐ Surface ownerG. ☒ For all of the above, proof of notification or publication is attached, and/or,H. ☐ No notice required**FOR OCD ONLY**☐ Notice Complete☐ Application
Content
Complete

3) CERTIFICATION: I hereby certify that the information submitted with this application for administrative approval is **accurate** and **complete** to the best of my knowledge. I also understand that **no action** will be taken on this application until the required information and notifications are submitted to the Division.

Note: Statement must be completed by an individual with managerial and/or supervisory capacity.

May 5, 2025

Date

Jaclyn M. McLean

Print or Type Name

505-230-4410

Phone Number

Jaclyn M. McLean

Signature

Digitally signed by Jaclyn M. McLean
 Date: 2025.05.05 11:33:09 -0600

jmclean@hardymclean.com

e-mail Address



May 5, 2025

VIA ONLINE FILING

Gerasimos Razatos
Acting Division Director
Oil Conservation Division
Energy, Minerals and Natural Resources Department
1220 South Saint Francis Drive
Santa Fe, New Mexico 87505

**Re: Permian Resources Operating, LLC
Request for Administrative Approval of Non-Standard Horizontal Spacing
Unit**

Stingray 24 Fed Com Spacing Unit
All of Section 24, Township 19 South, Range 30 East, Lea County, New Mexico.
Hackberry; Bone Spring, NW (O) Pool; Code 97020

Dear Mr. Razatos,

Permian Resources Operating, LLC ("Permian Resources") (OGRID No. 372165), pursuant to Division Rules 19.15.16.15(B)(5) and 19.15.15.11 NMAC, seeks administrative approval of Non-Standard Horizontal Spacing Unit for its Stingray 24 Fed Com Spacing Unit, in a 640-acre, more or less, non-standard horizontal spacing unit, underlying all of Section 24, Township 19 South, Range 30 East, Lea County, New Mexico.

The Stingray 24 Fed Com Spacing Unit will contain the following wells:

- Stingray 24 Fed Com 124H
- Stingray 24 Fed Com 144H
- Stingray 24 Fed Com 142H

A non-standard spacing unit is requested 124H to allow the standard proration unit to be enlarged to encompass the entire 640-acre section. The lateral will begin at 1,115' FSL of Section 24, extend the full mile width of the section then traverse north in a "U-turn" fashion before deviating back eastward at 2,310' FNL. The 124H wellbore will be codeveloped with

125 Lincoln Avenue, Suite 223
Santa Fe, NM 87501
505-230-4410

HardyMcClean.com

Writer:
Jaclyn M. McLean
Managing Partner
jmclean@hardymcClean.com

Hardy McLean LLC
May 5, 2025

Page 2

two additional 2nd Bone Spring “U-turn” wells, the Stingray Federal Com 142H & 144H thus entirely developing the 640-acre proposed unit.

Permian is the present operator of record and has voluntary joinder by the other working interest owner(s) by virtue of an underling Joint Operating Agreement, Due to the optimal spacing of the planned wells in this section, Permian has planned the 3 referenced wellbores to be simultaneously drilled and completed to obtain maximum lateral length, minimize costs, properly place stimulation energy, and optimize pressure drawdown, which will create cost efficiencies, prevent waste, and protect correlative rights, Permian respectfully requests approval of this non-standard location.

Exhibit A are Form C-102s for the Stingray 24 Fed Com wells showing the location of the wells in the 640-acre non-standard horizontal spacing unit.

Exhibit B is a plat for Section 24, Township 19 South, Range 30 East, Lea County, New Mexico, in relation to the adjoining tracts. Exhibit B also identifies the operators of the adjoining tracts.

Exhibit C is a list that identifies all affected persons who were sent a copy of this application and attachments by certified mail advising that any objections must be filed in writing with the Division within 20 days from the date the Division receives the application, along with the date notice was sent, and a copy of the notice letter to affected persons.

Thank you for your attention to this matter. Please let me know if you require additional information.

Very truly yours,

HARDY McLEAN LLC

/s/ Jaclyn M. McLean
Jaclyn M. McLean

ATTORNEYS FOR PERMIAN RESOURCES
OPERATING, LLC

C-102 Submit Electronically Via OCD Permitting	State of New Mexico Energy, Minerals & Natural Resources Department OIL CONSERVATION DIVISION		Revised July 9, 2024	
			Submittal Type:	<input type="checkbox"/> Initial Submittal
				<input type="checkbox"/> Amended Report
		<input type="checkbox"/> As Drilled		

WELL LOCATION INFORMATION

API Number	Pool Code 97020	Pool Name Hackberry; Bnoe Spring, NW (O); Bone Spring
Property Code	Property Name STINGRAY 24 FED COM	Well Number 124H
OGRID No. 372165	Operator Name PERMIAN RESOURCES OPERATING, LLC	Ground Level Elevation 3,424.7'
Surface Owner: <input type="checkbox"/> State <input type="checkbox"/> Fee <input type="checkbox"/> Tribal <input type="checkbox"/> Federal		Mineral Owner: <input type="checkbox"/> State <input type="checkbox"/> Fee <input type="checkbox"/> Tribal <input type="checkbox"/> Federal

Surface Location

UL 3	Section 19	Township 19S	Range 31E	Lot	Ft. from N/S 1,656 SOUTH	Ft. from E/W 875 WEST	Latitude (NAD 83) 32.643138°	Longitude (NAD 83) -103.914110°	County EDDY
----------------	----------------------	------------------------	---------------------	-----	------------------------------------	---------------------------------	--	---	-----------------------

Bottom Hole Location

UL H	Section 24	Township 19S	Range 30E	Lot	Ft. from N/S 2,310 NORTH	Ft. from E/W 100 EAST	Latitude (NAD 83) 32.646739°	Longitude (NAD 83) -103.917273°	County EDDY
----------------	----------------------	------------------------	---------------------	-----	------------------------------------	---------------------------------	--	---	-----------------------

Dedicated Acres 640	Infill or Defining Well	Defining Well API	Overlapping Spacing Unit (Y/N)	Consolidation Code
Order Numbers.		Well setbacks are under Common Ownership: <input type="checkbox"/> Yes <input type="checkbox"/> No		

Kick Off Point (KOP)

UL 3	Section 19	Township 19S	Range 31E	Lot	Ft. from N/S 1,656 SOUTH	Ft. from E/W 875 WEST	Latitude (NAD 83) 32.643138°	Longitude (NAD 83) -103.914110°	County EDDY
----------------	----------------------	------------------------	---------------------	-----	------------------------------------	---------------------------------	--	---	-----------------------

First Take Point (FTP)

UL P	Section 24	Township 19S	Range 30E	Lot	Ft. from N/S 1,115 SOUTH	Ft. from E/W 100 EAST	Latitude (NAD 83) 32.641644°	Longitude (NAD 83) -103.917277°	County EDDY
----------------	----------------------	------------------------	---------------------	-----	------------------------------------	---------------------------------	--	---	-----------------------

Last Take Point (LTP)

UL H	Section 24	Township 19S	Range 30E	Lot	Ft. from N/S 2,310 NORTH	Ft. from E/W 100 EAST	Latitude (NAD 83) 32.646739°	Longitude (NAD 83) -103.917273°	County EDDY
----------------	----------------------	------------------------	---------------------	-----	------------------------------------	---------------------------------	--	---	-----------------------

Unitized Area or Area of Uniform Interest	Spacing Unit Type <input type="checkbox"/> Horizontal <input type="checkbox"/> Vertical	Ground Floor Elevation:
---	---	-------------------------

OPERATOR CERTIFICATIONS <i>I hereby certify that the information contained herein is true and complete to the best of my knowledge and belief, and, if the well is a vertical or directional well, that this organization either owns a working interest or unleased mineral interest in the land including the proposed bottom hole location or has a right to drill this well at this location pursuant to a contract with an owner of a working interest or unleased mineral interest, or to a voluntary pooling agreement or a compulsory pooling order heretofore entered by the division.</i> <i>If this well is a horizontal well, I further certify that this organization has received the consent of at least one lessee or owner of a working interest or unleased mineral interest in each tract (in the target pool or formation) in which any part of the well's completed interval will be located or obtained a compulsory pooling order from the division.</i>		SURVEYOR CERTIFICATIONS <i>I hereby certify that the well location shown on this plat was plotted from the field notes of actual surveys made by me or under my supervision, and that the same is true and correct to the best of my belief.</i> <div style="text-align: center;"> PRELIMINARY THIS DOCUMENT SHALL NOT BE RECORDED FOR ANY PURPOSE AND SHALL NOT BE USED, VIEWED OR RELIED UPON AS A FINAL SURVEY DOCUMENT. DATE: 04-14-25 </div>	
Signature	Date	Signature and Seal of Professional Surveyor	
Printed Name		23782	April 14, 2023
Email Address		Certificate Number	Date of Survey

Note: No allowable will be assigned to this completion until all interest have been consolidated or a non-standard unit has been approved by the division.

Property Name STINGRAY 24 FED COM	Well Number 134H	Drawn By Z.L. 04-26-23	Revised By REV: 4 N.R. 04-14-25 (UPDATE WELLBORE)
--------------------------------------	---------------------	---------------------------	--

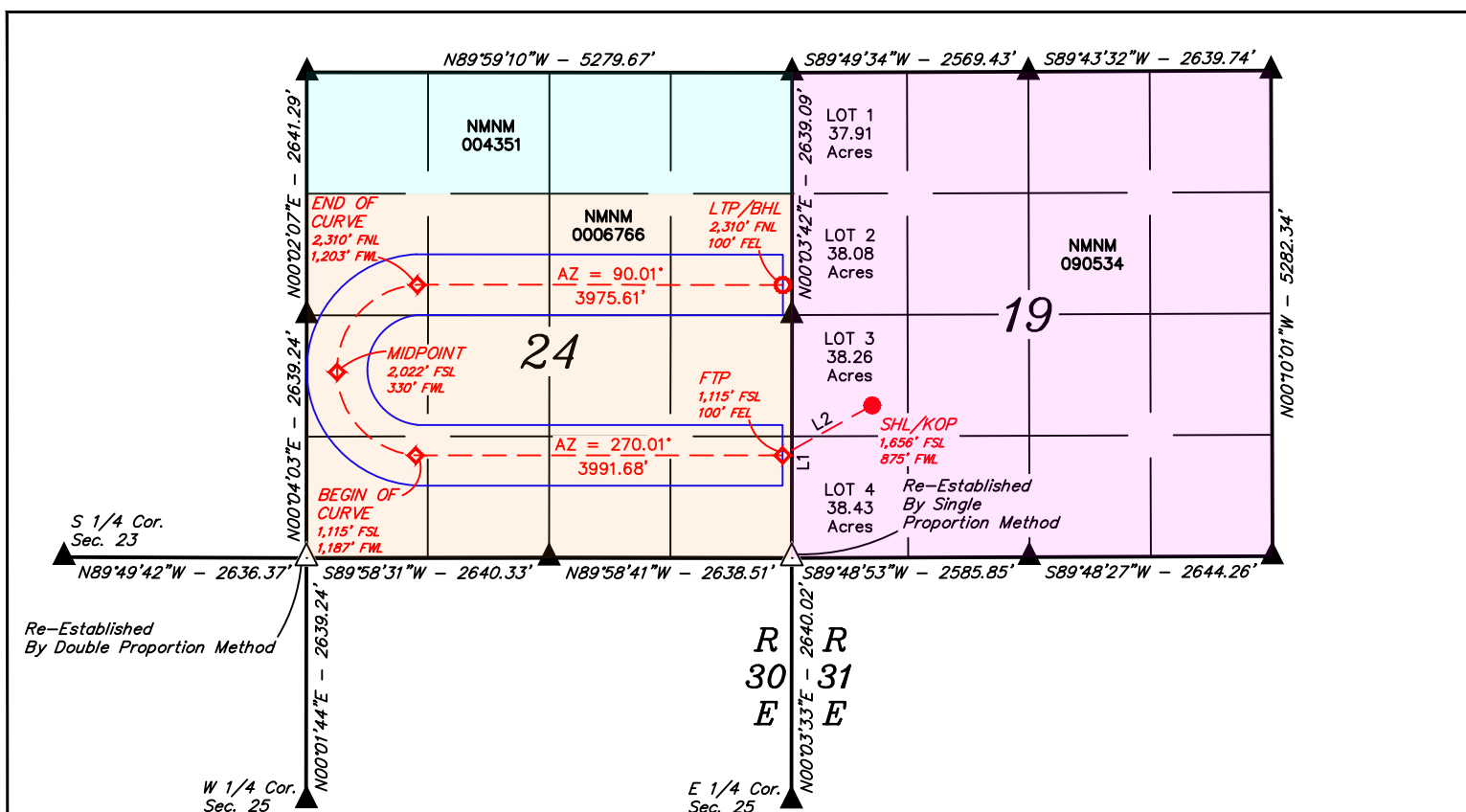

- = SURFACE HOLE LOCATION/
KICK OFF POINT
- ◆ = FIRST TAKE POINT/
CURVE POINT/MIDPOINT
- = LAST TAKE POINT/BOTTOM
HOLE LOCATION
- ▲ = SECTION CORNER LOCATED
- △ = SECTION CORNER
RE-ESTABLISHED. (Not
Set on Ground.)
- = 330' BUFFER FROM WELLBORE

NAD 83 (SHL/KOP)	FOOTAGE
LATITUDE = 32°38'35.30" (32.643138°)	1,656' FSL
LONGITUDE = -103°54'50.80" (-103.914110°)	875' FWL
NAD 27 (SHL/KOP)	
LATITUDE = 32°38'34.87" (32.643019°)	
LONGITUDE = -103°54'48.99" (-103.913608°)	
STATE PLANE NAD 83 (N.M. EAST)	
N: 597959.33' E: 670376.85'	
STATE PLANE NAD 27 (N.M. EAST)	
N: 597896.83' E: 629197.05'	

NAD 83 (MIDPOINT)	FOOTAGE
LATITUDE = 32°38'38.87" (32.644131°)	2,022' FSL
LONGITUDE = -103°55'58.89" (-103.933024°)	330' FWL
NAD 27 (MIDPOINT)	
LATITUDE = 32°38'38.44" (32.644012°)	
LONGITUDE = -103°55'57.08" (-103.932521°)	
STATE PLANE NAD 83 (N.M. EAST)	
N: 598297.99' E: 664553.68'	
STATE PLANE NAD 27 (N.M. EAST)	
N: 598235.51' E: 623373.87'	

NAD 83 (FIRST TAKE POINT)	FOOTAGE
LATITUDE = 32°38'29.92" (32.641644°)	1,115' FSL
LONGITUDE = -103°55'02.20" (-103.917277°)	100' FEL
NAD 27 (FIRST TAKE POINT)	
LATITUDE = 32°38'29.49" (32.641524°)	
LONGITUDE = -103°55'00.39" (-103.916775°)	
STATE PLANE NAD 83 (N.M. EAST)	
N: 597411.73' E: 669404.10'	
STATE PLANE NAD 27 (N.M. EAST)	
N: 597349.25' E: 628224.29'	

NAD 83 (END OF CURVE)	FOOTAGE
LATITUDE = 32°38'48.26" (32.646738°)	2,310' FNL
LONGITUDE = -103°55'48.67" (-103.930187°)	1,203' FWL
NAD 27 (END OF CURVE)	
LATITUDE = 32°38'47.83" (32.646618°)	
LONGITUDE = -103°55'46.86" (-103.929684°)	
STATE PLANE NAD 83 (N.M. EAST)	
N: 599249.58' E: 665423.41'	
STATE PLANE NAD 27 (N.M. EAST)	
N: 599187.08' E: 624243.62'	

NAD 83 (BEGIN OF CURVE)	FOOTAGE
LATITUDE = 32°38'29.91" (32.641641°)	1,115' FSL
LONGITUDE = -103°55'48.87" (-103.930243°)	1,187' FWL
NAD 27 (BEGIN OF CURVE)	
LATITUDE = 32°38'29.48" (32.641521°)	
LONGITUDE = -103°55'47.06" (-103.929740°)	
STATE PLANE NAD 83 (N.M. EAST)	
N: 597395.18' E: 665413.27'	
STATE PLANE NAD 27 (N.M. EAST)	
N: 597332.72' E: 624233.44'	

NAD 83 (LTP/BHL)	FOOTAGE
LATITUDE = 32°38'48.26" (32.646739°)	2,310' FNL
LONGITUDE = -103°55'02.18" (-103.917273°)	100' FEL
NAD 27 (LTP/BHL)	
LATITUDE = 32°38'47.83" (32.646620°)	
LONGITUDE = -103°55'00.37" (-103.916770°)	
STATE PLANE NAD 83 (N.M. EAST)	
N: 599265.45' E: 669398.17'	
STATE PLANE NAD 27 (N.M. EAST)	
N: 599202.92' E: 628218.40'	

C-102 Submit Electronically Via OCD Permitting	State of New Mexico Energy, Minerals & Natural Resources Department OIL CONSERVATION DIVISION		Revised July 9, 2024	
			Submittal Type:	<input type="checkbox"/> Initial Submittal
				<input type="checkbox"/> Amended Report
		<input type="checkbox"/> As Drilled		

WELL LOCATION INFORMATION

API Number	Pool Code 97020	Pool Name Hackberry; Bone Spring, NW (O); Bone Spring
Property Code	Property Name STINGRAY 24 FED COM	Well Number 144H
OGRID No. 372165	Operator Name PERMIAN RESOURCES OPERATING, LLC	Ground Level Elevation 3,425.9'
Surface Owner: <input type="checkbox"/> State <input type="checkbox"/> Fee <input type="checkbox"/> Tribal <input type="checkbox"/> Federal		Mineral Owner: <input type="checkbox"/> State <input type="checkbox"/> Fee <input type="checkbox"/> Tribal <input type="checkbox"/> Federal

Surface Location

UL 3	Section 19	Township 19S	Range 31E	Lot	Ft. from N/S 1,689 SOUTH	Ft. from E/W 874 WEST	Latitude (NAD 83) 32.643229°	Longitude (NAD 83) -103.914111°	County EDDY
------	------------	--------------	-----------	-----	--------------------------	-----------------------	------------------------------	---------------------------------	-------------

Bottom Hole Location

UL P	Section 24	Township 19S	Range 30E	Lot	Ft. from N/S 495 SOUTH	Ft. from E/W 100 EAST	Latitude (NAD 83) 32.639940°	Longitude (NAD 83) -103.917279°	County EDDY
------	------------	--------------	-----------	-----	------------------------	-----------------------	------------------------------	---------------------------------	-------------

Dedicated Acres 640	Infill or Defining Well	Defining Well API	Overlapping Spacing Unit (Y/N)	Consolidation Code
Order Numbers.		Well setbacks are under Common Ownership: <input type="checkbox"/> Yes <input type="checkbox"/> No		

Kick Off Point (KOP)

UL 3	Section 19	Township 19S	Range 31E	Lot	Ft. from N/S 1,689 SOUTH	Ft. from E/W 874 WEST	Latitude (NAD 83) 32.643229°	Longitude (NAD 83) -103.914111°	County EDDY
------	------------	--------------	-----------	-----	--------------------------	-----------------------	------------------------------	---------------------------------	-------------

First Take Point (FTP)

UL I	Section 24	Township 19S	Range 30E	Lot	Ft. from N/S 1,815 SOUTH	Ft. from E/W 100 EAST	Latitude (NAD 83) 32.643568°	Longitude (NAD 83) -103.917276°	County EDDY
------	------------	--------------	-----------	-----	--------------------------	-----------------------	------------------------------	---------------------------------	-------------

Last Take Point (LTP)

UL P	Section 24	Township 19S	Range 30E	Lot	Ft. from N/S 495 SOUTH	Ft. from E/W 100 EAST	Latitude (NAD 83) 32.639940°	Longitude (NAD 83) -103.917279°	County EDDY
------	------------	--------------	-----------	-----	------------------------	-----------------------	------------------------------	---------------------------------	-------------

Unitized Area or Area of Uniform Interest	Spacing Unit Type <input type="checkbox"/> Horizontal <input type="checkbox"/> Vertical	Ground Floor Elevation:
---	---	-------------------------

OPERATOR CERTIFICATIONS <i>I hereby certify that the information contained herein is true and complete to the best of my knowledge and belief, and, if the well is a vertical or directional well, that this organization either owns a working interest or unleased mineral interest in the land including the proposed bottom hole location or has a right to drill this well at this location pursuant to a contract with an owner of a working interest or unleased mineral interest, or to a voluntary pooling agreement or a compulsory pooling order heretofore entered by the division.</i> <i>If this well is a horizontal well, I further certify that this organization has received the consent of at least one lessee or owner of a working interest or unleased mineral interest in each tract (in the target pool or formation) in which any part of the well's completed interval will be located or obtained a compulsory pooling order from the division.</i>		SURVEYOR CERTIFICATIONS <i>I hereby certify that the well location shown on this plat was plotted from the field notes of actual surveys made by me or under my supervision, and that the same is true and correct to the best of my belief.</i> <div style="text-align: center;"> PRELIMINARY THIS DOCUMENT SHALL NOT BE RECORDED FOR ANY PURPOSE AND SHALL NOT BE USED, VIEWED OR RELIED UPON AS A FINAL SURVEY DOCUMENT. DATE: 04-14-25 </div>	
Signature	Date	Signature and Seal of Professional Surveyor	
Printed Name		23782	April 14, 2023
Email Address		Certificate Number	Date of Survey

Note: No allowable will be assigned to this completion until all interest have been consolidated or a non-standard unit has been approved by the division.

Property Name STINGRAY 24 FED COM	Well Number 133H	Drawn By Z.L. 04-26-23	Revised By REV: 3 N.R. 04-14-25 (UPDATE WELLBORE)
--------------------------------------	---------------------	---------------------------	--

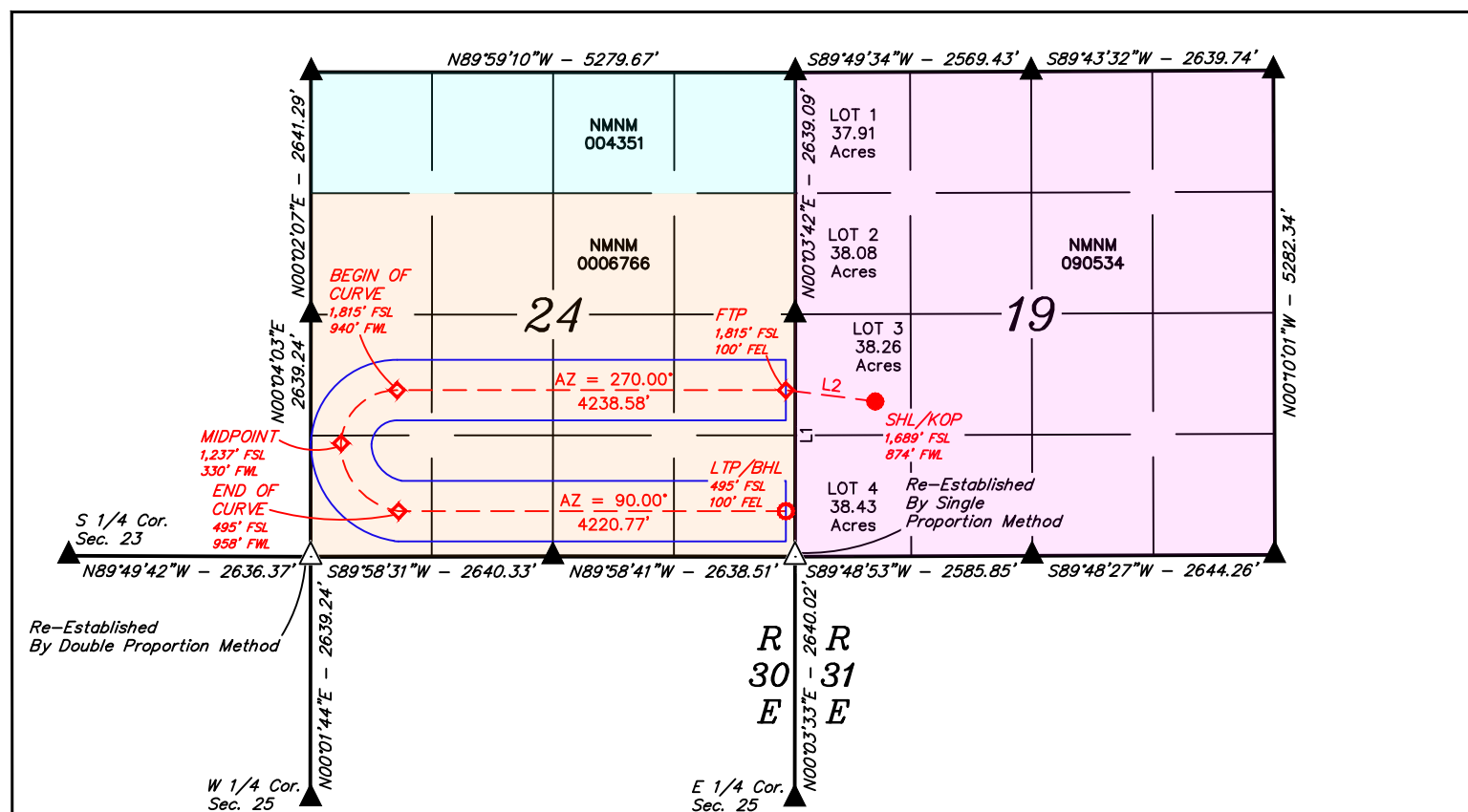

Re-Established
By Double Proportion Method

W 1/4 Cor.
Sec. 25

E 1/4 Cor.
Sec. 25

LINE TABLE

LINE	DIRECTION	LENGTH
L1	N00°03'33"E	2640.02'

WELLBORE LINE TABLE

LINE	DIRECTION	LENGTH
L2	AZ = 277.22°	981.98'

- = SURFACE HOLE LOCATION/
KICK OFF POINT
- ◆ = FIRST TAKE POINT/
CURVE POINT/MIDPOINT
- = LAST TAKE POINT/BOTTOM
HOLE LOCATION
- ▲ = SECTION CORNER LOCATED
- △ = SECTION CORNER
RE-ESTABLISHED. (Not
Set on Ground.)
- = 330' BUFFER FROM WELLBORE

NOTE:

- Distances referenced on plat to section lines are perpendicular.
- Basis of Bearings is a Transverse Mercator Projection with a Central Meridian of W103°53'00" (NAD 83)
- Colored areas within section lines represent Federal oil & gas leases.



NAD 83 (SHL/KOP)	FOOTAGE
LATITUDE = 32°38'35.62" (32.643229°)	1,689' FSL
LONGITUDE = -103°54'50.80" (-103.914111°)	874' FWL
NAD 27 (SHL/KOP)	
LATITUDE = 32°38'35.19" (32.643110°)	
LONGITUDE = -103°54'48.99" (-103.913609°)	
STATE PLANE NAD 83 (N.M. EAST)	
N: 597992.32' E: 670376.37'	
STATE PLANE NAD 27 (N.M. EAST)	
N: 597929.82' E: 629196.57'	

NAD 83 (MIDPOINT)	FOOTAGE
LATITUDE = 32°38'31.11" (32.641974°)	1,237' FSL
LONGITUDE = -103°55'58.89" (-103.933026°)	330' FWL
NAD 27 (MIDPOINT)	
LATITUDE = 32°38'30.68" (32.641854°)	
LONGITUDE = -103°55'57.08" (-103.932523°)	
STATE PLANE NAD 83 (N.M. EAST)	
N: 597513.15' E: 664556.08'	
STATE PLANE NAD 27 (N.M. EAST)	
N: 597450.70' E: 623376.25'	

NAD 83 (FIRST TAKE POINT)	FOOTAGE
LATITUDE = 32°38'36.84" (32.643568°)	1,815' FSL
LONGITUDE = -103°55'02.19" (-103.917276°)	100' FEL
NAD 27 (FIRST TAKE POINT)	
LATITUDE = 32°38'36.41" (32.643448°)	
LONGITUDE = -103°55'00.38" (-103.916773°)	
STATE PLANE NAD 83 (N.M. EAST)	
N: 598111.59' E: 669401.86'	
STATE PLANE NAD 27 (N.M. EAST)	
N: 598049.09' E: 628222.06'	

NAD 83 (END OF CURVE)	FOOTAGE
LATITUDE = 32°38'23.77" (32.639936°)	495' FSL
LONGITUDE = -103°55'51.56" (-103.930988°)	958' FWL
NAD 27 (END OF CURVE)	
LATITUDE = 32°38'23.34" (32.639817°)	
LONGITUDE = -103°55'49.75" (-103.930485°)	
STATE PLANE NAD 83 (N.M. EAST)	
N: 596774.24' E: 665186.22'	
STATE PLANE NAD 27 (N.M. EAST)	
N: 596711.79' E: 624006.37'	

NAD 83 (BEGIN OF CURVE)	FOOTAGE
LATITUDE = 32°38'36.83" (32.643564°)	1,815' FSL
LONGITUDE = -103°55'51.76" (-103.931043°)	940' FWL
NAD 27 (BEGIN OF CURVE)	
LATITUDE = 32°38'36.40" (32.643444°)	
LONGITUDE = -103°55'49.94" (-103.930540°)	
STATE PLANE NAD 83 (N.M. EAST)	
N: 598093.88' E: 665164.18'	
STATE PLANE NAD 27 (N.M. EAST)	
N: 598031.41' E: 623984.37'	

NAD 83 (LTP/BHL)	FOOTAGE
LATITUDE = 32°38'23.78" (32.639940°)	495' FSL
LONGITUDE = -103°55'02.20" (-103.917279°)	100' FEL
NAD 27 (LTP/BHL)	
LATITUDE = 32°38'23.35" (32.639820°)	
LONGITUDE = -103°55'00.39" (-103.916776°)	
STATE PLANE NAD 83 (N.M. EAST)	
N: 596791.86' E: 669406.08'	
STATE PLANE NAD 27 (N.M. EAST)	
N: 596729.39' E: 628226.26'	

C-102 Submit Electronically Via OCD Permitting	State of New Mexico Energy, Minerals & Natural Resources Department OIL CONSERVATION DIVISION		Revised July 9, 2024	
			Submittal Type:	<input type="checkbox"/> Initial Submittal
				<input type="checkbox"/> Amended Report
		<input type="checkbox"/> As Drilled		

WELL LOCATION INFORMATION

API Number	Pool Code 97020	Pool Name Hackberry; Bone Spring, NW (O); Bone Spring
Property Code	Property Name STINGRAY 24 FED COM	Well Number 142H
OGRID No. 372165	Operator Name PERMIAN RESOURCES OPERATING, LLC	Ground Level Elevation 3,458.9'
Surface Owner: <input type="checkbox"/> State <input type="checkbox"/> Fee <input type="checkbox"/> Tribal <input type="checkbox"/> Federal		Mineral Owner: <input type="checkbox"/> State <input type="checkbox"/> Fee <input type="checkbox"/> Tribal <input type="checkbox"/> Federal

Surface Location

UL 2	Section 19	Township 19S	Range 31E	Lot	Ft. from N/S 1,473 NORTH	Ft. from E/W 130 WEST	Latitude (NAD 83) 32.649041°	Longitude (NAD 83) -103.916523°	County EDDY
------	------------	--------------	-----------	-----	--------------------------	-----------------------	------------------------------	---------------------------------	-------------

Bottom Hole Location

UL A	Section 24	Township 19S	Range 30E	Lot	Ft. from N/S 330 NORTH	Ft. from E/W 100 EAST	Latitude (NAD 83) 32.652180°	Longitude (NAD 83) -103.917268°	County EDDY
------	------------	--------------	-----------	-----	------------------------	-----------------------	------------------------------	---------------------------------	-------------

Dedicated Acres 640	Infill or Defining Well	Defining Well API	Overlapping Spacing Unit (Y/N)	Consolidation Code
Order Numbers.		Well setbacks are under Common Ownership: <input type="checkbox"/> Yes <input type="checkbox"/> No		

Kick Off Point (KOP)

UL 2	Section 19	Township 19S	Range 31E	Lot	Ft. from N/S 1,473 NORTH	Ft. from E/W 130 WEST	Latitude (NAD 83) 32.649041°	Longitude (NAD 83) -103.916523°	County EDDY
------	------------	--------------	-----------	-----	--------------------------	-----------------------	------------------------------	---------------------------------	-------------

First Take Point (FTP)

UL H	Section 24	Township 19S	Range 30E	Lot	Ft. from N/S 1,815 NORTH	Ft. from E/W 100 EAST	Latitude (NAD 83) 32.648099°	Longitude (NAD 83) -103.917272°	County EDDY
------	------------	--------------	-----------	-----	--------------------------	-----------------------	------------------------------	---------------------------------	-------------

Last Take Point (LTP)

UL A	Section 24	Township 19S	Range 30E	Lot	Ft. from N/S 330 NORTH	Ft. from E/W 100 EAST	Latitude (NAD 83) 32.652180°	Longitude (NAD 83) -103.917268°	County EDDY
------	------------	--------------	-----------	-----	------------------------	-----------------------	------------------------------	---------------------------------	-------------

Unitized Area or Area of Uniform Interest	Spacing Unit Type <input type="checkbox"/> Horizontal <input type="checkbox"/> Vertical	Ground Floor Elevation:
---	---	-------------------------

OPERATOR CERTIFICATIONS <i>I hereby certify that the information contained herein is true and complete to the best of my knowledge and belief, and, if the well is a vertical or directional well, that this organization either owns a working interest or unleased mineral interest in the land including the proposed bottom hole location or has a right to drill this well at this location pursuant to a contract with an owner of a working interest or unleased mineral interest, or to a voluntary pooling agreement or a compulsory pooling order heretofore entered by the division.</i> <i>If this well is a horizontal well, I further certify that this organization has received the consent of at least one lessee or owner of a working interest or unleased mineral interest in each tract (in the target pool or formation) in which any part of the well's completed interval will be located or obtained a compulsory pooling order from the division.</i>	SURVEYOR CERTIFICATIONS <i>I hereby certify that the well location shown on this plat was plotted from the field notes of actual surveys made by me or under my supervision, and that the same is true and correct to the best of my belief.</i> <div style="text-align: center;"> PRELIMINARY THIS DOCUMENT SHALL NOT BE RECORDED FOR ANY PURPOSE AND SHALL NOT BE USED, VIEWED OR RELIED UPON AS A FINAL SURVEY DOCUMENT. DATE: 04-14-25 </div>
Signature _____ Date _____	Signature and Seal of Professional Surveyor
Printed Name _____	23782 April 14, 2023
Email Address _____	Certificate Number _____ Date of Survey _____

Note: No allowable will be assigned to this completion until all interest have been consolidated or a non-standard unit has been approved by the division.

Property Name STINGRAY 24 FED COM	Well Number 112H	Drawn By Z.L. 04-26-23	Revised By REV: 4 N.R. 04-14-25 (UPDATE WELLBORE)
--------------------------------------	---------------------	---------------------------	--

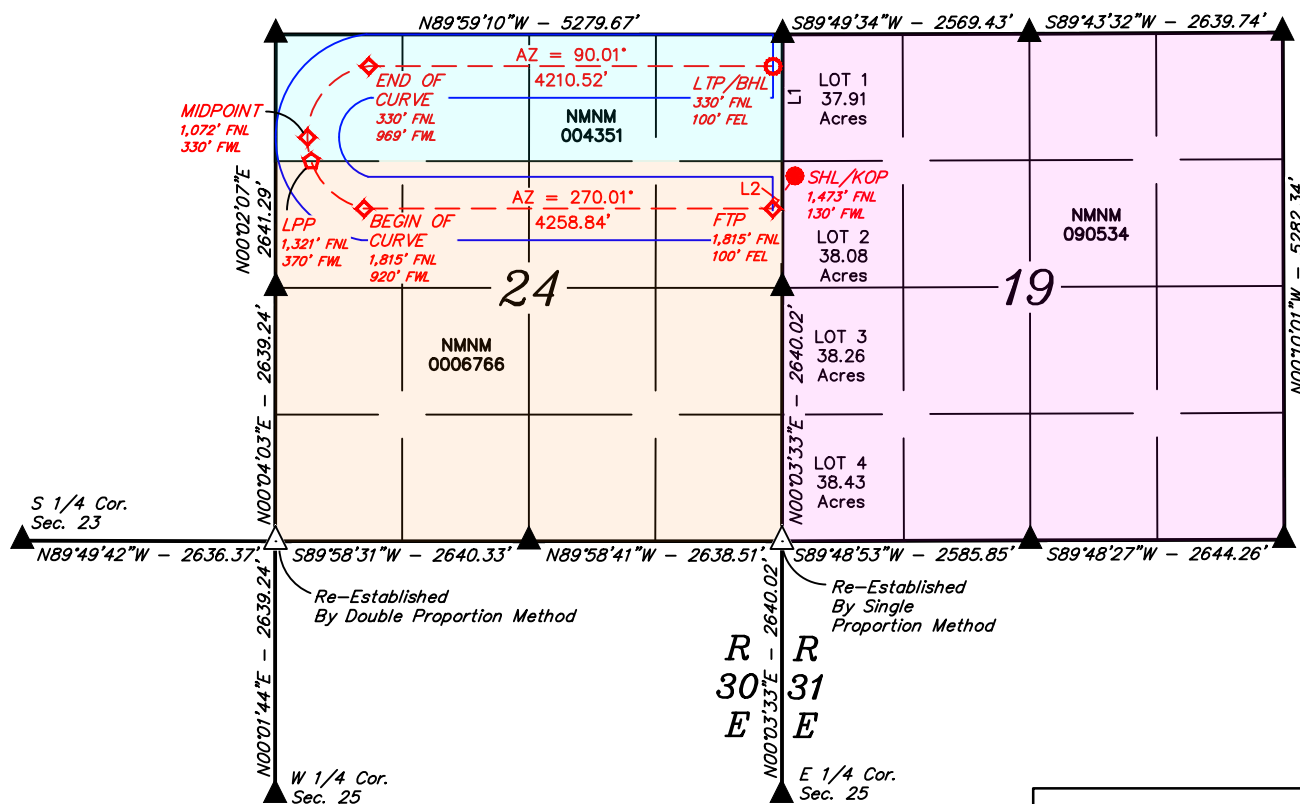

NOTE:

- Distances referenced on plat to section lines are perpendicular.
- Basis of Bearings is a Transverse Mercator Projection with a Central Meridian of W103°53'00" (NAD 83)
- Colored areas within section lines represent Federal oil & gas leases.

NAD 83 (SHL/KOP)	FOOTAGE
LATITUDE = 32°38'56.55" (32.649041°)	1,473' FNL
LONGITUDE = -103°54'59.48" (-103.916523°)	130' FWL
NAD 27 (SHL/KOP)	FOOTAGE
LATITUDE = 32°38'56.12" (32.648921°)	
LONGITUDE = -103°54'57.67" (-103.916020°)	
STATE PLANE NAD 83 (N.M. EAST)	
N: 600103.76' E: 669625.67'	
STATE PLANE NAD 27 (N.M. EAST)	
N: 600041.22' E: 628445.92'	

NAD 83 (FIRST TAKE POINT)	FOOTAGE
LATITUDE = 32°38'53.16" (32.648099°)	1,815' FNL
LONGITUDE = -103°55'02.18" (-103.917272°)	100' FEL
NAD 27 (FIRST TAKE POINT)	FOOTAGE
LATITUDE = 32°38'52.73" (32.647980°)	
LONGITUDE = -103°55'00.37" (-103.916769°)	
STATE PLANE NAD 83 (N.M. EAST)	
N: 599760.34' E: 669396.61'	
STATE PLANE NAD 27 (N.M. EAST)	
N: 599697.81' E: 628216.85'	

NAD 83 (MIDPOINT)	FOOTAGE
LATITUDE = 32°39'00.50" (32.650139°)	1,072' FNL
LONGITUDE = -103°55'58.88" (-103.933022°)	330' FWL
NAD 27 (MIDPOINT)	FOOTAGE
LATITUDE = 32°39'00.07" (32.650020°)	
LONGITUDE = -103°55'57.07" (-103.932519°)	
STATE PLANE NAD 83 (N.M. EAST)	
N: 600483.83' E: 664546.11'	
STATE PLANE NAD 27 (N.M. EAST)	
N: 600421.31' E: 623366.36'	

- = SURFACE HOLE LOCATION / KICK OFF POINT
- ◆ = FIRST TAKE POINT/CURVE POINT/MIDPOINT
- ☆ = LEASE PENETRATION POINT
- = LAST TAKE POINT/BOTTOM HOLE LOCATION
- ▲ = SECTION CORNER LOCATED
- △ = SECTION CORNER RE-ESTABLISHED. (Not Set on Ground.)
- = 330' BUFFER FROM WELLBORE

NAD 83 (BEGIN OF CURVE)	FOOTAGE
LATITUDE = 32°38'53.15" (32.648098°)	1,815' FNL
LONGITUDE = -103°55'51.98" (-103.931106°)	920' FWL
NAD 27 (BEGIN OF CURVE)	FOOTAGE
LATITUDE = 32°38'52.72" (32.647978°)	
LONGITUDE = -103°55'50.17" (-103.930603°)	
STATE PLANE NAD 83 (N.M. EAST)	
N: 599743.34' E: 665138.67'	
STATE PLANE NAD 27 (N.M. EAST)	
N: 599680.83' E: 623958.90'	

NAD 83 (END OF CURVE)	FOOTAGE
LATITUDE = 32°39'07.84" (32.652179°)	330' FNL
LONGITUDE = -103°55'51.40" (-103.930946°)	969' FWL
NAD 27 (END OF CURVE)	FOOTAGE
LATITUDE = 32°39'07.41" (32.652059°)	
LONGITUDE = -103°55'49.59" (-103.930442°)	
STATE PLANE NAD 83 (N.M. EAST)	
N: 601228.22' E: 665182.29'	
STATE PLANE NAD 27 (N.M. EAST)	
N: 601165.68' E: 624002.56'	

LINE	DIRECTION	LENGTH
L1	N00°03'42"E	2639.09'



NAD 83 (LEASE PENETRATION POINT)	FOOTAGE
LATITUDE = 32°38'58.04" (32.649456°)	1,321' FNL
LONGITUDE = -103°55'58.41" (-103.932893°)	370' FWL
NAD 27 (LEASE PENETRATION POINT)	FOOTAGE
LATITUDE = 32°38'57.61" (32.649337°)	
LONGITUDE = -103°55'56.60" (-103.932389°)	
STATE PLANE NAD 83 (N.M. EAST)	
N: 600235.47' E: 664586.85'	
STATE PLANE NAD 27 (N.M. EAST)	
N: 600172.96' E: 623407.09'	

NAD 83 (LTP/BHL)	FOOTAGE
LATITUDE = 32°39'07.85" (32.652180°)	330' FNL
LONGITUDE = -103°55'02.17" (-103.917268°)	100' FEL
NAD 27 (LTP/BHL)	FOOTAGE
LATITUDE = 32°39'07.42" (32.652061°)	
LONGITUDE = -103°55'00.35" (-103.916765°)	
STATE PLANE NAD 83 (N.M. EAST)	
N: 601245.03' E: 669391.92'	
STATE PLANE NAD 27 (N.M. EAST)	
N: 601182.46' E: 628212.20'	

Stingray NSP Notice - Mailing Information						
Date Mailed	Notice Party	Address	City	State	Zip	Tracking Numbers
5/5/2025	Bureau of Land Management	301 Dinosaur Trail	Santa Fe	NM	87508	9414836208551282092537
5/5/2025	Coterra Energy (Offset Operator)	990 Town and Country Boulevard	Houston	TX	77024	9414836208551282092551
5/5/2025	Devon Energy Prod. Company (Offset Operator)	333 West Seridan Ave.	Oklahoma City	OK	73102	9414836208551282092444
N/A	Permian Resources Operating, LLC (Offset Operator)	300 N Marienfeld, Suite 1000	Midland	TX	79701	
5/5/2025	Ard Oil Ltd. (Working Interest Owner)	PO Box 101027	Fort Worth	TX	76185	9414836208551282092568
5/5/2025	Lindy's Living Trust (Working Interest Owner)	215 W Bandera Rd, Ste 114-620	Boerne	TX	78006	9414836208551282092575
5/5/2025	Delmar Hudson Lewis Living Trust (Working Interest Owner)	6300 Ridglea Place, Suite 1005-A	Fort Worth	TX	76116	9414836208551282092582
5/5/2025	PBEX, LLC (Working Interest Owner)	223 West Wall Street, Suite 900	Midland	TX	79701	9414836208551282092599
5/5/2025	Testamentary Trust (Working Interest Owner)	PO Box 1600	San Antonio	TX	78296	9414836208551282092605
5/5/2025	Chevron USA, Inc. (Working Interest Owner)	6301 Deauville Blvd	Midland	TX	79706	9414836208551282092612
5/5/2025	EOG Resources, Inc. (Working Interest Owner)	5509 Champions Drive	Midland	TX	79706	9414836208551282092629
5/5/2025	Javelina Partners (Working Interest Owner)	616 Texas Street	Fort Worth	TX	76102	9414836208551282092636
5/5/2025	Zorro Partners, Ltd. (Working Interest Owner)	616 Texas Street	Fort Worth	TX	76102	9414836208551282092643
5/5/2025	Ellipsis Oil & Gas, Inc. (Working Interest Owner)	3500 Maple Ave, Ste 1080	Dallas	TX	75219	9414836208551282092667

EXHIBIT C



May 5, 2025

VIA CERTIFIED MAIL
RETURN RECEIPT REQUESTED

TO: ALL AFFECTED PERSONS

**Re: Permian Resources Operating, LLC
Request for Administrative Approval of Non-Standard Horizontal Spacing
Unit**

Enclosed is a copy of an administrative applications requesting approval of a non-standard spacing unit for Permian Resources Operating, LLC's ("Permian Resources") Stingray 24 Fed Com Wells. An administrative applications for the non-standard spacing unit was filed with the New Mexico Oil Conservation Division on this date. Any objection to this application must be filed in writing within twenty (20) days from the date this application is received by the New Mexico Oil Conservation Division, 1220 South St. Francis Drive, Santa Fe, New Mexico 87505. If no objection is received within this twenty-day period, this application may be approved administratively by the Division.

If you have any questions about this application, please contact Travis Macha, New Mexico Land Manager at Permian Resources – Travis.Macha@permianres.com.

Sincerely,

HARDY MCLEAN LLC

/s/ Jaclyn M. McLean
Jaclyn M. McLean

ATTORNEYS FOR PERMIAN RESOURCES
OPERATING, LLC

125 Lincoln Avenue, Suite 223
Santa Fe, NM 87501
505-230-4410

HardyMcClean.com

Writer:
Jaclyn M. McLean
Managing Partner
jmclean@hardymcclean.com

Sante Fe Main Office
Phone: (505) 476-3441

General Information
Phone: (505) 629-6116

Online Phone Directory
<https://www.emnrd.nm.gov/ocd/contact-us>

State of New Mexico
Energy, Minerals and Natural Resources
Oil Conservation Division
1220 S. St Francis Dr.
Santa Fe, NM 87505

CONDITIONS

Action 458536

CONDITIONS

Operator: Permian Resources Operating, LLC 300 N. Marienfeld St Ste 1000 Midland, TX 79701	OGRID: 372165
	Action Number: 458536
	Action Type: [UF-NSP] Non-Standard Proration (NSP)

CONDITIONS

Created By	Condition	Condition Date
llowe	If this NSP order was approved with pending API wells. The owner of the NSP shall update the OCD when API number(s) are assigned to those pending APD well(s) by sending an e-mail to ocd.engineer@emnrd.nm.gov . TITLED: (Updating NSP-XXX with API number(s) and associated Well Name).	7/10/2025