

State of New Mexico  
Energy, Minerals and Natural Resources Department

**Michelle Lujan-Grisham**  
Governor

**Melanie A. Kenderdine**  
Cabinet Secretary

**Ben Shelton**  
Deputy Secretary

**Erin Taylor**  
Deputy Secretary

**Albert Chang**  
Division Director  
Oil Conservation Division



Mr. Darin Savage  
[darin@abadieschill.com](mailto:darin@abadieschill.com)

**ADMINISTRATIVE NON-STANDARD LOCATION**

**Administrative Order NSL - 8986**

**Devon Energy Production Company, L.P. [OGRID 6137]  
War Club 3 4 Federal Com Well No. 621H  
API No. 30-015-PENDING**

Reference is made to your application received on May 26<sup>th</sup>, 2025.

**Proposed Location**

	<b>Footages</b>	<b>Unit/Lot</b>	<b>Sec.</b>	<b>Twsp</b>	<b>Range</b>	<b>County</b>
Surface	937 FNL & 400 FEL	A/1	03	22S	27E	Eddy
First Take Point	880 FNL & 100 FEL	A/1	03	22S	27E	Eddy
Last Take Point	880 FNL & 100 FWL	D/4	04	22S	27E	Eddy
Terminus	880 FNL & 20 FWL	D/4	04	22S	27E	Eddy

**Proposed Horizontal Gas Units**

<b>Description</b>	<b>Acres</b>	<b>Pool</b>	<b>Pool Code</b>
N/2 Section 03	639.26	Purple Sage; Wolfcamp, Gas	98220
N/2 Section 04			

You have requested to complete this horizontal well as a **gas** well described above in the referenced pool or formation. This well is governed by special rules R-14262, for the Purple Sage; Wolfcamp (Gas) Pool and governs wells to be located at least 330 feet from the unit outer boundary of a spacing unit and no closer than 10 feet to any quarter – quarter section line. The completed intervals of horizontal wells are to be located no closer than 330 feet to the exterior boundary of a standard 320 - acre **gas** spacing unit.

The request to deviate from an orthodox location has met all requirements of 19.15.16.15 (C)(5)(a) NMAC. It is understood that you are seeking this exception in order to create a non-standard

Administrative Order NSL - 8986  
Devon Energy Production Company, L. P.  
Page 2 of 2

location, comprised of First and Last Take Points referenced above within the described Horizontal Spacing Unit.

The well's completed interval is as close as 100 feet to the eastern and western boundary of the horizontal spacing unit. Encroachment will impact the following tract(s).

Section 02, encroachment to the NW/4  
Section 05, encroachment to the NE/4

The Division understands you have given notice of this application to all operators or owners who are "affected persons," as defined in Paragraph (8) Subsection A of 19.15.2.7 NMAC, in all adjoining units towards which the proposed location encroaches.

The Division understands you are seeking this unorthodox location to minimize reserves left in the ground, thus allowing the increase of the horizontal lateral within the Wolfcamp formation underlying N/2 of Section 03 and the N/2 of Section 04 and thereby preventing waste.

Your application has been filed under 19.15.16.15(C)(6) NMAC, 19.15.15.13 NMAC and 19.15.4.12 (A)(2) NMAC.

Per Subsection B of 19.15.15.13 NMAC, **Division approves this unorthodox location.**

Reference this NSL order number on the As Drilled C-102 submitted with the Authorization to Transport, to place this well into production.

The above approvals are subject to your following all other applicable Division rules.

Jurisdiction of this case is retained for the entry of further orders as Division deems necessary.



**Albert Chang**  
Division Director  
AC/lrl

Date: 7/3/2025

ID NO. 467070

NSL - 8986

Revised March 23, 2017

RECEIVED: <b>05/26/25</b>	REVIEWER:	TYPE:	APP NO:
---------------------------	-----------	-------	---------

ABOVE THIS TABLE FOR OCD DIVISION USE ONLY

**NEW MEXICO OIL CONSERVATION DIVISION**  
 - Geological & Engineering Bureau -  
 1220 South St. Francis Drive, Santa Fe, NM 87505

**ADMINISTRATIVE APPLICATION CHECKLIST**

THIS CHECKLIST IS MANDATORY FOR ALL ADMINISTRATIVE APPLICATIONS FOR EXCEPTIONS TO DIVISION RULES AND  
 REGULATIONS WHICH REQUIRE PROCESSING AT THE DIVISION LEVEL IN SANTA FE

<b>Applicant:</b> <u>Devon Energy Production Company, L.P.</u>	<b>OGRID Number:</b> <u>6137</u>
<b>Well Name:</b> <u>War Club 3-4 Fed Com 621H Well</u>	<b>API:</b> <u>PENDING</u>
<b>Pool:</b> <u>Purple Sage Wolfcamp (Gas) Pool</u>	<b>Pool Code:</b> <u>98220</u>

**SUBMIT ACCURATE AND COMPLETE INFORMATION REQUIRED TO PROCESS THE TYPE OF APPLICATION  
 INDICATED BELOW**

**1) TYPE OF APPLICATION:** Check those which apply for [A]

A. Location – Spacing Unit – Simultaneous Dedication

☒ NSL      ☐ NSP (PROJECT AREA)      ☐ NSP (PRORATION UNIT)      ☐ SD

B. Check one only for [ I ] or [ II ]

[ I ] Commingling – Storage – Measurement

☐ DHC    ☐ CTB    ☐ PLC    ☐ PC    ☐ OLS    ☐ OLM

[ II ] Injection – Disposal – Pressure Increase – Enhanced Oil Recovery

☐ WFX    ☐ PMX    ☐ SWD    ☐ IPI    ☐ EOR    ☐ PPR
**2) NOTIFICATION REQUIRED TO:** Check those which apply.

- A. ☒ Offset operators or lease holders  
 B. ☐ Royalty, overriding royalty owners, revenue owners  
 C. ☐ Application requires published notice  
 D. ☒ Notification and/or concurrent approval by SLO  
 E. ☒ Notification and/or concurrent approval by BLM  
 F. ☐ Surface owner  
 G. ☒ For all of the above, proof of notification or publication is attached, and/or,  
 H. ☐ No notice required

**FOR OCD ONLY**

- ☐ Notice Complete  
☐ Application  
 Content  
 Complete

- 3) CERTIFICATION:** I hereby certify that the information submitted with this application for administrative approval is **accurate** and **complete** to the best of my knowledge. I also understand that **no action** will be taken on this application until the required information and notifications are submitted to the Division.

**Note: Statement must be completed by an individual with managerial and/or supervisory capacity.**

May 23, 2025

Darin Savage

Print or Type Name

/s/ Darin Savage

Signature

Date

970-385-4401

Phone Number

darin@abadieschill.com

e-mail Address



For the Pursuit of Energy

ABADIE | SCHILL PC

Colorado	New Mexico
Louisiana	Texas
Nebraska	Kansas
Montana	Wyoming
Oklahoma	California
	North Dakota

May 23, 2025

Gerasimos Razatos, Director (Acting)  
Oil Conservation Division  
New Mexico Department of Energy  
Minerals and Natural Resources  
1220 South Saint Francis Drive  
Santa Fe, New Mexico 87505

Copy to: Leonard Lowe, Division Technical Examiner

**Re: Application of Devon Energy Production Company, L.P. for administrative approval of unorthodox well location for its War Club 3-4 Fed Com 621H Well located in the N/2 of Sections 3 and 4, all in Township 22 South, Range 27 East, NMPM, Eddy County, New Mexico.**

Dear Acting Director Razatos:

Devon Energy Production Company, L.P. ("Devon"), OGRID No. 6137, is seeking administrative approval of an unorthodox well location ("NSL") for the War Club 3-4 Fed Com 621H Well (the "621H Well") (API No. Pending) to be completed within the Purple Sage; Wolfcamp (Gas) Pool (Pool Code 98220) underlying a standard 639.26-acre, more or less, horizontal spacing unit comprised of the N/2 of Sections 3 and 4, all in Township 22 South, Range 27 East, NMPM, Eddy County, New Mexico. A C-102 for the Well is attached as Exhibit A. This is a horizontal well that will be drilled as follows:

- Surface Location (SL): 937' from the North line and 400' from the East line (Lot 1) of Section 3, Township 22 South, Range 27 East;
- First Take Point (FTP): 880' from the North line and 100' from the East line (Lot 1) of Section 3, Township 22 South, Range 27 East;
- Last Take Point (LTP): 880' from the North line and 100' from the West line (Lot 4) of Section 4, Township 22 South, Range 27 East;
- Bottom Hole Location (BHL): 880' from the North line and 20' from the West line (Lot 4) of Section 4, Township 22 South, Range 27 East.

abadieschill.com

214 McKenzie Street, Santa Fe, New Mexico, 87501

O : 970.385.4401 • F : 970.385.4901

Devon has included as Exhibit B, a letter explaining why this application is needed. This well will produce from the Purple Sage Wolfcamp Pool (Pool Code 98220). The special Division rules for the Purple Sage; Wolfcamp Pool establish 330' foot setback requirements which are laid out in Order No. R-14262. The first and last take points for the proposed well are closer than 330' from the boundary of the spacing unit.

The unorthodox location will encroach towards the NW/4 of Section 2 and the NE/4 of Section 5, all in Township 22 South, Range 27 East, NMPM, Eddy County, New Mexico.

Devon attests that, on or before submission of this application, it sent notice to the affected persons in (1) the adjoining spacing unit which covers the W/2 of Section 2; and (2) the adjoining horizontal spacing unit which covers the N/2 of Sections 5 and 6, all in Township 22 South, Range 27 East, NMPM, Eddy County, New Mexico; said notice as described satisfies all provisions of 19.15.4.12A (2) NMAC; copies of the application and required plat maps were furnished. Devon has also sent notice to the Bureau of Land Management and the New Mexico State Land Office to the extent that federal and state leases are involved, pursuant to 19.15.2.7A(8)(d) NMAC. Devon provides herein a sectional map of this area, attached as Exhibit C. Proof of mailing, along with a copy of the notice letter sent to listed affected persons and parties, is attached hereto as Exhibit D. The pooling case associated with this application is Case No. 25258.

Your consideration in this matter is appreciated.

Sincerely,

A handwritten signature in dark ink, appearing to read 'Darin C. Savage', written over a horizontal line.

Darin C. Savage  
Attorney for Applicant

**SUBMITTED TO THE OIL CONSERVATION DIVISION:**

Application of Devon Energy Production Company, L.P. for administrative approval of unorthodox well location for its **War Club 3-4 Fed Com 621H Well** located in the N/2 of Sections 3 and 4, all in Township 22 South, Range 27 East, NMPM, Eddy County, New Mexico.

**TABLE OF CONTENTS**

Administrative Checklist for NSL

- Exhibit A: C-102 Forms, specifically identifying the NSL (19.15.15.13C)
- Exhibit B: A statement discussing the reasons for the unorthodox location (19.15.15.13C)
- Exhibit C: Tract map outlining the unit location of the unorthodox well with affected area tracts identified (19.15.15.13C)
- Exhibit D: A list of affected persons and parties, with addresses, entitled to notice of the application, along with a copy of the notice letter sent to affected persons and parties (19.15.15.13C)

**Devon Energy Production Company, L.P.**

C-102  Submit Electronically Via OCD Permitting	State of New Mexico Energy, Minerals & Natural Resources Department <b>OIL CONSERVATION DIVISION</b>	Revised September 17, 2024	
		Submittal Type:	<input checked="" type="checkbox"/> Initial Submittal
			<input type="checkbox"/> Amended Report
		<input type="checkbox"/> As Drilled	

## WELL LOCATION INFORMATION

API Number	Pool Code 98220	Pool Name PURPLE SAGE;WOLFCAMP (GAS)
Property Code	Property Name WAR CLUB 3-4 FED COM	Well Number 621H
OGRID No. 6137	Operator Name DEVON ENERGY PRODUCTION COMPANY, L.P.	Ground Level Elevation 3133.0'
Surface Owner: <input type="checkbox"/> State <input type="checkbox"/> Fee <input type="checkbox"/> Tribal <input checked="" type="checkbox"/> Federal		Mineral Owner: <input type="checkbox"/> State <input checked="" type="checkbox"/> Fee <input type="checkbox"/> Tribal <input checked="" type="checkbox"/> Federal

## Surface Location

UL	Section	Township	Range	Lot	Ft. from N/S	Ft. from E/W	Latitude	Longitude	County
	3	22-S	27-E	1	937' N	400' E	32.426635	104.170302	EDDY

## Bottom Hole Location

UL	Section	Township	Range	Lot	Ft. from N/S	Ft. from E/W	Latitude	Longitude	County
	4	22-S	27-E	4	880' N	20' W	32.426705	104.203332	EDDY

Dedicated Acres 639.26	Infill or Defining Well DEFINING	Defining Well API	Overlapping Spacing Unit (Y/N)	Consolidation Code PENDING NSL
Order Numbers			Well setbacks are under Common Ownership: <input type="checkbox"/> Yes <input type="checkbox"/> No	

## Kick Off Point (KOP)

UL	Section	Township	Range	Lot	Ft. from N/S	Ft. from E/W	Latitude	Longitude	County
	3	22-S	27-E	1	880' N	42' E	32.4267	104.1692	EDDY

## First Take Point (FTP)

UL	Section	Township	Range	Lot	Ft. from N/S	Ft. from E/W	Latitude	Longitude	County
	3	22-S	27-E	1	880' N	100' E	32.426796	104.169327	EDDY

## Last Take Point (LTP)

UL	Section	Township	Range	Lot	Ft. from N/S	Ft. from E/W	Latitude	Longitude	County
	4	22-S	27-E	4	880' N	100' W	32.426706	104.203072	EDDY

Spacing Unit Type Horizontal Vertical HORIZONTAL		Ground Floor Elevation:
---	--	-------------------------

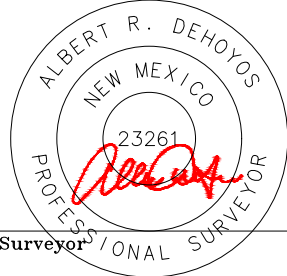
<b>OPERATOR CERTIFICATIONS</b> I hereby certify that the information contained herein is true and complete to the best of my knowledge and belief, and, if the well is a vertical or directional well, that this organization either owns a working interest or unleased mineral interest in the land including the proposed bottom hole location or has a right to drill this well at this location pursuant to a contract with an owner of a working interest or unleased mineral interest, or to a voluntary pooling agreement or a compulsory pooling order heretofore entered by the division.  If this well is a horizontal well, I further certify that this organization has received the consent of at least one lessee or owner of a working interest or unleased mineral interest in each tract (in the target pool or formation) in which any part of the well's completed interval will be located or obtained a compulsory pooling order from the division.		<b>SURVEYOR CERTIFICATIONS</b> I hereby certify that the well location shown on this plat was plotted from field notes of actual surveys made by me or under supervision, and that the same is true and correct to the best of my belief.	
Signature 		Signature and Seal of Professional Surveyor 	
Date 9/24/24		Certificate Number 23261	
Printed Name Shandee Thomas		Date of Survey 4/2024	
Email Address Shandee.Thomas@dvn.com			

**EXHIBIT**  
**A**

## ACREAGE DEDICATION PLATS

This grid represents a standard section. You may superimpose a non-standard section, or larger area, over this grid. Operators must outline the dedicated acreage in a red box, clearly show the well surface location and bottom hole location, if it is directionally drilled, with the dimensions from the section lines in the cardinal directions. If this is a horizontal wellbore show on this plat the location of the First Take Point and Last Take Point, and the point within the Completed interval (other than the First Take Point or Last Take Point) that is closest to any outer boundary of the tract.

Surveyors shall use the latest United States government survey or dependent resurvey. Well locations will be in reference to the New Mexico Principal Meridian. If the land is not surveyed contact the OCD Engineering Bureau. Independent subdivision surveys will not be acceptable.

A = N:519870.78 E:581409.22  
 B = N:519890.05 E:586723.95  
 C = N:519898.70 E:589389.60  
 D = N:519919.15 E:592053.18  
 E = N:517252.01 E:592015.61  
 F = N:514605.47 E:592087.50  
 G = N:514648.62 E:586820.31  
 H = N:514624.74 E:581530.23  
 I = N:517282.18 E:581466.68

SURFACE HOLE LOCATION  
 GEODETIC COORDINATES NAD 83  
 NMSP EAST SURFACE LOCATION  
 937' FNL 400' FEL SEC. 3  
 EL: 3133.0'  
 N:518979.21/E:591639.90  
 LAT:32.426635/LON:104.170302

KICK OFF POINT  
 CALLS: 880' FNL 42' FEL  
 N: 519039.7/E: 592017  
 LAT: 32.4267 /LON: 32.4267

FIRST TAKE POINT (PPP 1)  
 880' FNL 100' FEL SEC. 3  
 N:519038.26/E:591940.76  
 LAT:32.426796/LON:104.169327

LAST TAKE POINT  
 880' FNL 100' FWL SEC. 4  
 N:518991.21/E:581528.76  
 LAT:32.426706/LON:104.203072

BOTTOM HOLE LOCATION  
 880' FNL 20' FWL SEC. 4  
 N:518990.92/E:581448.75  
 LAT:32.426705/LON:104.203332

PPP2  
 872' FNL 2640' FEL SECTION 3  
 N:519026.78/E:589400.24  
 LAT:32.426775/LON:104.177561

PPP3  
 878' FNL 2655' FEL SECTION 4  
 N:519002.76/E:584084.78  
 LAT:32.426729/LON:104.194788

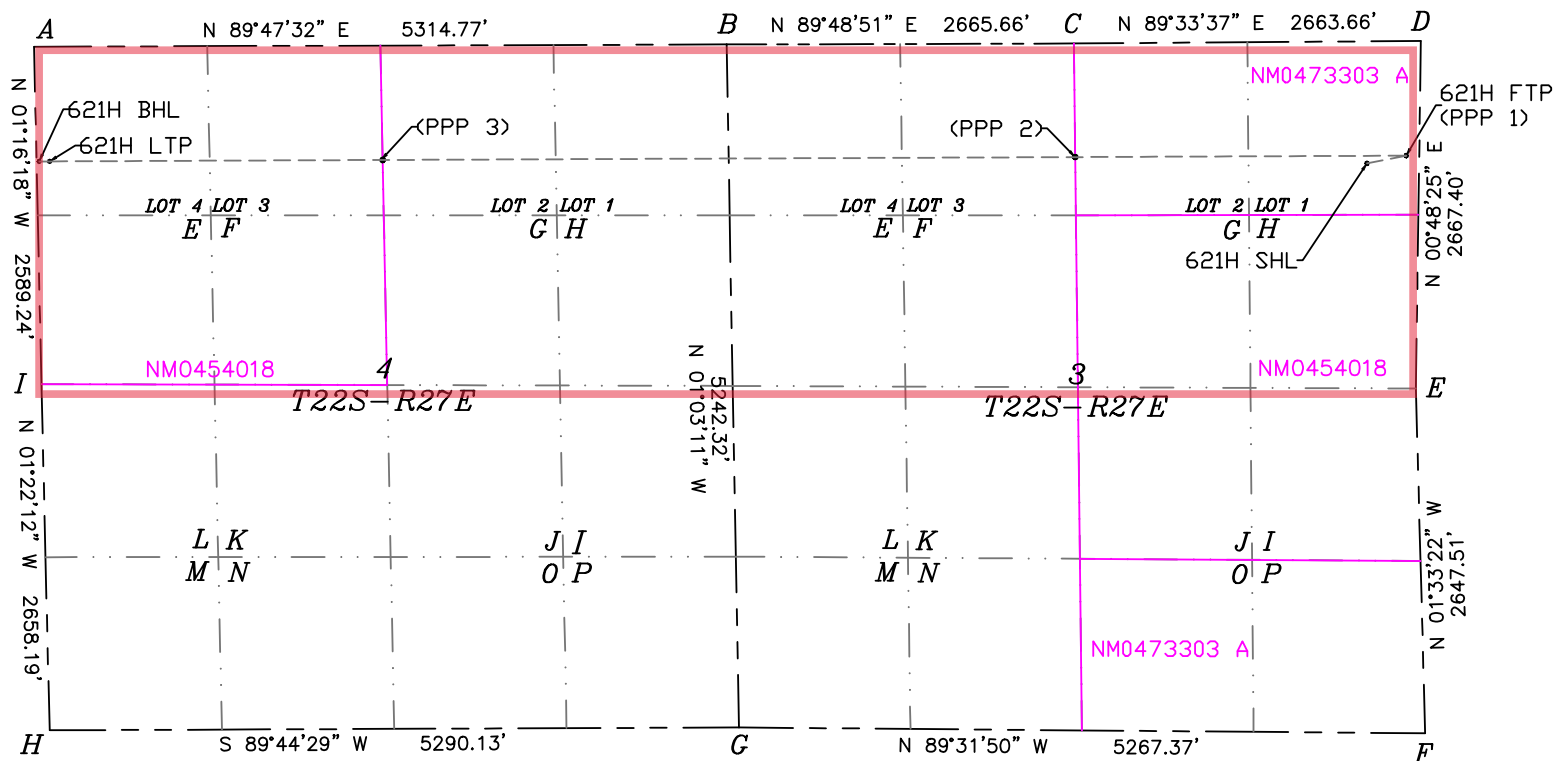





Devon Energy Production Company LP  
333 West Sheridan Avenue  
Oklahoma City, OK 73102

405 228 4214 Phone  
www.devonenergy.com

March 25, 2025

Mr. Leonard Lowe  
New Mexico Oil Conservation Division  
1220 South Francis Drive  
Sante Fe, New Mexico 87505

RE: Application for Non-Standard Location  
Engineering Statement  
Devon Energy Production Company, L.P.  
War Club 3-4 Fed Com 621H, 622H, 821H, & 822H  
Lots 1-4 & S/2N/2 of Sections 3 & 4, T22S-R27E  
Eddy County, New Mexico

Dear Mr. Lowe:

Devon Energy Production Company, LP ("Devon") respectfully requests administrative approval of non-standard locations for the War Club 3-4 Fed Com 621H, War Club 3-4 Fed Com 622H, War Club 3-4 Fed Com 821H, and War Club 3-4 Fed Com 822H (the "Wells") referenced above. The Wells are in the Purple Sage; Wolfcamp Pool (Pool Code 98220) with first and last take points planned at roughly 100' FEL and FWL, respectively. It is Devon's responsibility as a prudent operator to minimize reserves left in the ground. Decreasing the first and last take points from 330' will allow for increase in potential completed horizontal lateral, thereby increasing the ultimate recovery of reserves and thereby preventing waste of natural resources.

Respectfully,

**Devon Energy Production Company, L.P.**

A handwritten signature in blue ink, appearing to read "Kyle Laite", written over a faint, larger signature.

Kyle Laite  
Reservoir Engineer

EXHIBIT  
**B**

War Club 3-4 Fed Com 621H, 622H, 821H, & 822H: NSL

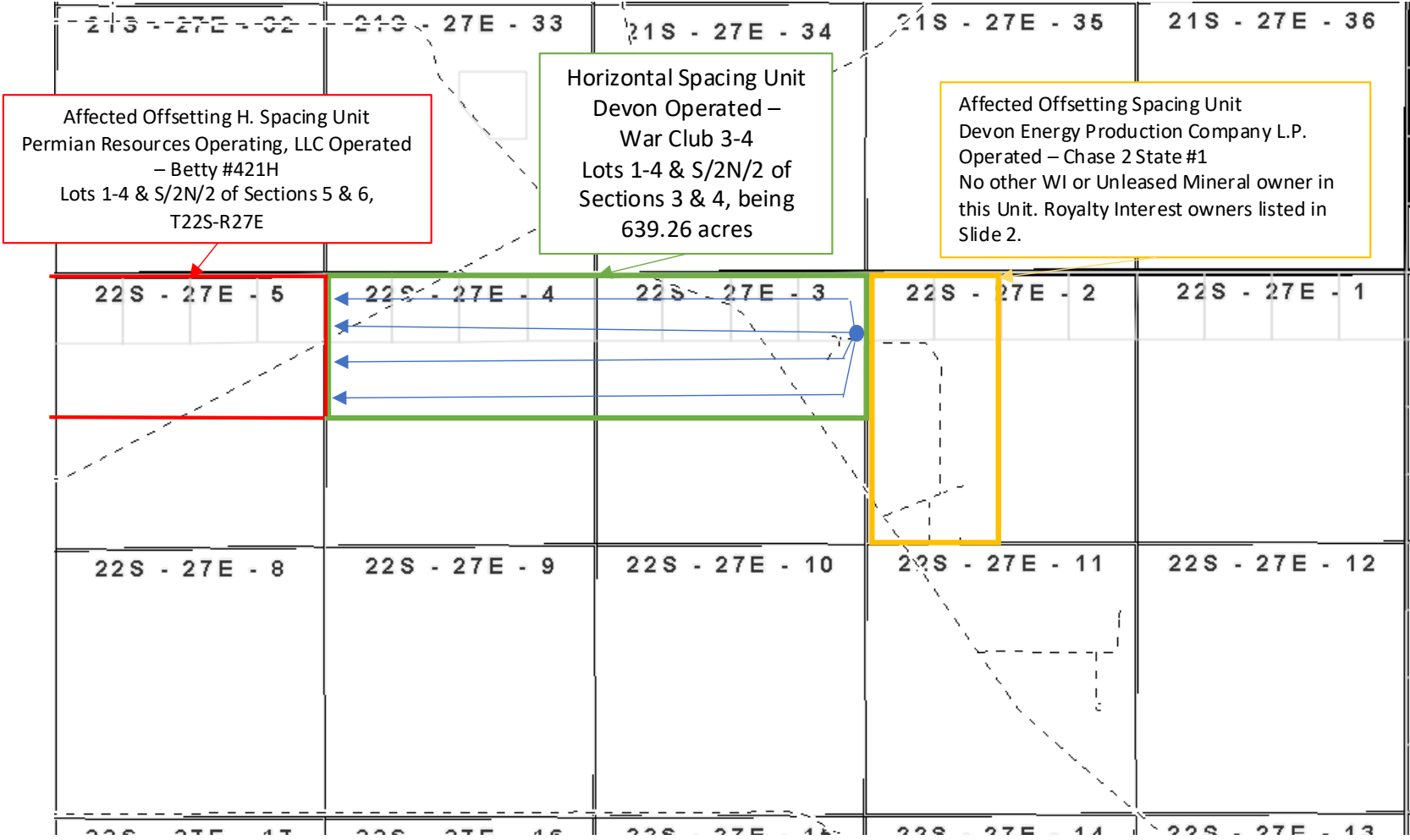

EXHIBIT  
C

USPSArticleNumber	DateMailed	ReferenceNumber	Name1	Address1	Address2	City	State	Zip
9314869904300135510843	5/23/25	4188.84 - NSL - War Club WC N2 621H	Bureau of Land Management	620 E. Greene Street		Carlsbad	NM	88220-6292
9314869904300135510850	5/23/25	4188.84 - NSL - War Club WC N2 621H	Mewbourne Oil Company	500 W. Texas Ave.	Suite 1200	Midland	TX	79701
9314869904300135510867	5/23/25	4188.84 - NSL - War Club WC N2 621H	Jessie W. Laman	1419 Eagle Ave.		Carlsbad	NM	88220
9314869904300135510874	5/23/25	4188.84 - NSL - War Club WC N2 621H	The Allar Company	PO Box 1567		Graham	TX	76450
9314869904300135510881	5/23/25	4188.84 - NSL - War Club WC N2 621H	Lula Gray	304 Grassburr Lane		Carlsbad	NM	88220
9314869904300135510898	5/23/25	4188.84 - NSL - War Club WC N2 621H	Ross Duncan Properties LLC	PO Box 647		Artesia	NM	88211
9314869904300135510904	5/23/25	4188.84 - NSL - War Club WC N2 621H	PDIII Exploration LTD.	PO Box 871		Midland	TX	79702
9314869904300135510911	5/23/25	4188.84 - NSL - War Club WC N2 621H	Paloma Mineral Partners LLC	6 Desta Drive	Suite 6400	Midland	TX	79705
9314869904300135510928	5/23/25	4188.84 - NSL - War Club WC N2 621H	Osprey Oil and Gas II LLC	707 N. Carrizo Street		Midland	TX	79701
9314869904300135510935	5/23/25	4188.84 - NSL - War Club WC N2 621H	Olli Energy LLC	2540 King Arthur Blvd.	Suite 209K	Lewisville	TX	75056
9314869904300135510942	5/23/25	4188.84 - NSL - War Club WC N2 621H	Hatch Royalty LLC	600 W. 5th Street	Suite 1250	Austin	TX	78701
9314869904300135510959	5/23/25	4188.84 - NSL - War Club WC N2 621H	Word Oil and Gas Resources LLC	1204 W. Cuthbert Ave.		Midland	TX	79701
9314869904300135510966	5/23/25	4188.84 - NSL - War Club WC N2 621H	Vamos Mineral Partners	1003 N. Big Spring Street		Midland	TX	79701
9314869904300135510973	5/23/25	4188.84 - NSL - War Club WC N2 621H	S. Philip Pinkston Jr.	5340 Longview Street		Dallas	TX	75206-5604
9314869904300135510980	5/23/25	4188.84 - NSL - War Club WC N2 621H	State of New Mexico Land Office	310 Old Santa Fe Trail		Santa Fe	NM	87501
9314869904300135510997	5/23/25	4188.84 - NSL - War Club WC N2 621H	Extex Operating Company	1616 S. Voss Road	Suite 400	Houston	TX	77057

EXHIBIT  
D



For the Pursuit of Energy

ABADIE | SCHILL PC

Colorado	New Mexico
Louisiana	Texas
Nebraska	Kansas
Montana	Wyoming
Oklahoma	California
	North Dakota

May 23, 2025

**VIA CERTIFIED MAIL  
RETURN RECEIPT REQUESTED**

**NOTICE TO AFFECTED PERSONS/PARTIES  
RE: APPLICATIONS FOR ADMINISTRATIVE  
APPROVAL OF UNORTHODOX WELL LOCATION**

**Re: Application of Devon Energy Production Company, L.P. for administrative approval of unorthodox well location for its War Club 3-4 Fed Com 621H Well located in the N/2 of Sections 3 and 4, all in Township 22 South, Range 27 East, NMPM, Eddy County, New Mexico.**

To the Parties/Persons this may concern:

Enclosed in this notice are copies of the above-referenced application filed with the New Mexico Conservation Division on the date referenced above.

You are being notified in your capacity as a person or party in an adjoining tract or unit pursuant to our request for approval of an unorthodox location of the above-referenced well. Any objections that you have to the above-referenced application must be filed in writing (by email or letter) with the New Mexico Oil Conservation Division, 1220 South St. Francis Drive, Santa Fe, New Mexico 87505, within twenty (20) days from the date the Division receives the application filed for administrative approval by the Division. This Application would have been filed with, and received by, the Division either on the date of this letter as referenced above, or no later than two (2) days after the date referenced above. Email correspondence for this matter can be sent to the Division at [OCD.Engineer@emnrd.nm.gov](mailto:OCD.Engineer@emnrd.nm.gov).

If you have any questions concerning this application, please contact:

Jake Nourse  
Staff Landman  
Devon Energy Corporation  
(405) 228-2856  
[Jake.Nourse@dvn.com](mailto:Jake.Nourse@dvn.com)

[abadieschill.com](http://abadieschill.com)

214 McKenzie Street, Santa Fe, New Mexico, 87501

O : 970.385.4401 • F : 970.385.4901

If you have no objections to these applications, please sign the waiver as indicated below and return the original to the address listed on this letterhead. Your assistance and cooperation in this matter are appreciated.

Sincerely,

A handwritten signature in black ink, appearing to read 'Darin C. Savage', written over a horizontal line.

Darin C. Savage

Attorney for Devon Energy Production  
Company, L.P.

Waiver

\_\_\_\_\_ hereby waives objection to the above referenced Application for an Unorthodox Location for the War Club 3-4 Fed Com 621H Well located in the N/2 of Sections 3 and 4, all in Township 22 South, Range 27 East, NMPM, Eddy County, New Mexico.

Dated: \_\_\_\_\_

Signature: \_\_\_\_\_

Sante Fe Main Office  
Phone: (505) 476-3441

General Information  
Phone: (505) 629-6116

Online Phone Directory  
<https://www.emnrd.nm.gov/oed/contact-us>

State of New Mexico  
Energy, Minerals and Natural Resources  
Oil Conservation Division  
1220 S. St Francis Dr.  
Santa Fe, NM 87505

CONDITIONS

Action 467070

CONDITIONS

Operator: DEVON ENERGY PRODUCTION COMPANY, LP 333 West Sheridan Ave. Oklahoma City, OK 73102	OGRID: 6137
	Action Number: 467070
	Action Type: [UF-NSL] Non-Standard Location (NSL)

CONDITIONS

Created By	Condition	Condition Date
llowe	This NSL order was approved with a pending API number well. The owner of the NSL shall update the OCD when an API number is assigned to the pending APD well by sending an e-mail to <a href="mailto:ocd.engineer@emnrd.nm.gov">ocd.engineer@emnrd.nm.gov</a> . TITLED: (Updating NSL-XXX with API number of the Well Name).	7/10/2025