

State of New Mexico  
Energy, Minerals and Natural Resources Department

**Michelle Lujan Grisham**  
Governor

**Melanie A. Kenderdine**  
Cabinet Secretary

**Ben Shelton**  
Deputy Secretary

**Erin Taylor**  
Deputy Secretary

**Albert Chang**  
Division Director  
Oil Conservation Division



Paula M. Vance  
[pmvance@hollandhart.com](mailto:pmvance@hollandhart.com)

**ADMINISTRATIVE NON-STANDARD LOCATION**

**Administrative Order NSL – 9034**

**Matador Production Company [OGRID 228937]  
Blue Chip 14 Federal Com Well No. 513H  
API No. 30-025-54895**

Reference is made to your application received on August 1<sup>st</sup>, 2025.

**Proposed Location**

	<b>Footages</b>	<b>Unit/Lot</b>	<b>Sec.</b>	<b>Twsp</b>	<b>Range</b>	<b>County</b>
Surface	924 FSL & 1894 FEL	P	11	21S	32E	Lea
First Take Point	100 FNL & 1401 FEL	B	14	21S	32E	Lea
Last Take Point/ Terminus	110 FSL & 1401 FEL	O	23	21S	32E	Lea

**Proposed Horizontal Units**

<b>Description</b>	<b>Acres</b>	<b>Pool</b>	<b>Pool Code</b>
W/2 E/2 Section 14	320	Wildcat; Bone Spring	97921
W/2 E/2 Section 23			

You have requested to drill this horizontal well at an unorthodox well location described above in the referenced pool or formation. 19.15.16.15(B)(1)(a) NMAC governs this proposed well and provides that the operator shall dedicate to each horizontal oil well a standard horizontal spacing unit that comprises of one or more contiguous tracts that the horizontal well's completed interval penetrates, each of which consists of a governmental quarter - quarter section or equivalent. 19.15.16.15(C)(1)(a) NMAC governs the distance in the horizontal plane from any point in the completed interval to any outer boundary of the horizontal spacing unit, measured along a line

Administrative Order NSL – 9034  
Matador Production Company  
Page 2 of 2

perpendicular to the completed interval or to the tangent thereof, shall be a minimum of 330 feet for an **oil** well. 19.15.16.15(C)(1)(b) NMAC governs the first and last take point of a horizontal well shall be no closer than 100 feet in the horizontal plane, to any outer boundary of the horizontal spacing unit.

The request to deviate from an orthodox location has met all requirements of 19.15.16.15 (C)(5)(a) NMAC. It is understood that you are seeking this exception in order to create a non-standard location, comprised of Take Points referenced above, within the described Horizontal Spacing Unit.

This well's completed interval is as close as 81 feet to the eastern edge of the horizontal spacing unit. Encroachment will impact the following tracts.

Section 14, encroachment to the E/2 E/2  
Section 23, encroachment to the E/2 E/2

The Division understands you have given notice of this application to all operators or owners who are "affected persons," as defined in 19.15.2.7(A)(8) NMAC, in all adjoining units towards which the proposed location encroaches.

The Division understands you are seeking this unorthodox location to allow for efficient development within the Bone Spring formation underlying the W/2 E/2 Section 14 and the W/2 E/2 Section 23. Approval will efficiently develop acreage and preventing waste within the formation.

Your application has been filed under 19.15.16.15(C)(6) NMAC, 19.15.15.13 NMAC and 19.15.4.12 (A)(2) NMAC.

Per 19.15.15.13 (B) NMAC, **Division approves this unorthodox location.**

Reference this NSL order number on the As Drilled C-102 submitted with the Authorization to Transport, to place this well into production.

The above approvals are subject to your following all other applicable Division rules.

Jurisdiction of this case is retained for the entry of further orders as the Division deems necessary.



**Albert Chang**  
Division Director  
AC/lrl

**Date:** 9/2/2025

ID NO. 491379

NSL - 9034

Revised March 23, 2017

RECEIVED: <b>08/01/25</b>	REVIEWER:	TYPE:	APP NO:
---------------------------	-----------	-------	---------

ABOVE THIS TABLE FOR OCD DIVISION USE ONLY

**NEW MEXICO OIL CONSERVATION DIVISION**  
 - Geological & Engineering Bureau -  
 1220 South St. Francis Drive, Santa Fe, NM 87505

**ADMINISTRATIVE APPLICATION CHECKLIST**

THIS CHECKLIST IS MANDATORY FOR ALL ADMINISTRATIVE APPLICATIONS FOR EXCEPTIONS TO DIVISION RULES AND  
 REGULATIONS WHICH REQUIRE PROCESSING AT THE DIVISION LEVEL IN SANTA FE

**Applicant:** Matador Production Company **OGRID Number:** 228937  
**Well Name:** Blue Chip 14 Fed Com 513H **API:** 30-025-PENDING  
**Pool:** WC-025 G-06 S213215A; Bone Spring **Pool Code:** 97921

**SUBMIT ACCURATE AND COMPLETE INFORMATION REQUIRED TO PROCESS THE TYPE OF APPLICATION  
 INDICATED BELOW**

**1) TYPE OF APPLICATION:** Check those which apply for [A]

A. Location – Spacing Unit – Simultaneous Dedication

☒ NSL☐ NSP (PROJECT AREA)☐ NSP (PRORATION UNIT)☐ SD

B. Check one only for [ I ] or [ II ]

[ I ] Commingling – Storage – Measurement

☐ DHC☐ CTB☐ PLC☐ PC☐ OLS☐ OLM

[ II ] Injection – Disposal – Pressure Increase – Enhanced Oil Recovery

☐ WFX☐ PMX☐ SWD☐ IPI☐ EOR☐ PPR**2) NOTIFICATION REQUIRED TO:** Check those which apply.A. ☐ Offset operators or lease holdersB. ☒ Royalty, overriding royalty owners, revenue ownersC. ☐ Application requires published noticeD. ☐ Notification and/or concurrent approval by SLOE. ☒ Notification and/or concurrent approval by BLMF. ☐ Surface ownerG. ☐ For all of the above, proof of notification or publication is attached, and/or,H. ☐ No notice required**FOR OCD ONLY**☐ Notice Complete☐ Application  
Content  
Complete

- 3) CERTIFICATION:** I hereby certify that the information submitted with this application for administrative approval is **accurate** and **complete** to the best of my knowledge. I also understand that **no action** will be taken on this application until the required information and notifications are submitted to the Division.

**Note: Statement must be completed by an individual with managerial and/or supervisory capacity.**

Paula M. Vance

Print or Type Name

Signature

August 1, 2025

Date

505-988-4421

Phone Number

pmvance@hollandhart.com

e-mail Address



**Paula M. Vance**  
**Associate Attorney**  
**Phone (505) 954-7286**  
 PMVance@hollandhart.com

August 1, 2025

**VIA ONLINE FILING**

Albert Chang, Division Director  
 Oil Conservation Division  
 Energy, Minerals and Natural Resources Department  
 1220 South Saint Francis Drive  
 Santa Fe, New Mexico 87505

**Re: Matador Production Company**  
**Request for Administrative Approval of Unorthodox Well Location**

Blue Chip 14 Fed Com 513H well  
 W/2 E/2 of Sections 14 and 23, Township 21 South, Range 32 East, Lea County, New Mexico  
 WC-025 G-06 S213215A; Bone Spring [97921]  
 API No. 30-025-PENDING

Dear Mr. Chang:

Matador Production Company (OGRID No. 228937), pursuant to Division Rules 19.15.16.15(C)(6) and 19.15.15.13 NMAC and applicable rules governing acreage and well location requirements for the WC-025 G-06 S213215A; Bone Spring [97921], seeks administrative approval of an unorthodox well location for its Blue Chip 14 Fed Com 513H well (API No. 30-025-PENDING), in a 320-acre, more or less, spacing unit underlying the W/2 E/2 of Sections 14 and 23, Township 21 South, Range 32 East, Lea County, New Mexico.

The location of the **Blue Chip 14 Fed Com 513H** well is as follows:

- Surface location: 924' FSL and 1,894' FEL (Unit P) of Section 11
- First take point: 100' FNL and 1,401' FEL (Unit B) of Section 14
- Last take point: 110' FSL and 1,401' FEL (Unit O) of Section 23
- Bottom hole location: 110' FSL and 1,401' FEL (Unit O) of Section 23

Since this acreage is governed by state rules for oil wells, the proposed interval for this well is unorthodox because it is closer than the standard offsets to the eastern boundary of the spacing unit—thus, encroaching on the spacing unit to the east comprising the E/2 E/2 of Sections 14 and 23.

T 505.988.4421 F 505.983.6043  
 110 North Guadalupe, Suite 1, Santa Fe, NM 87501-1849  
 Mail to: P.O. Box 2208, Santa Fe, NM 87504-2208  
 www.hollandhart.com

Alaska  
 Colorado  
 Idaho

Montana  
 Nevada  
 New Mexico

Utah  
 Washington, D.C.  
 Wyoming

Matador respectfully requests this non-standard location because its technical team believes it will allow for the most efficient development of this acreage, thereby preventing waste. In particular, Matador plans to wine rack three Second Bone Spring wells in the E/2 of Sections 14 and 23, and therefore Matador's technical team believes the location of this Second Bone Spring well as requested will optimize the wine-racking spacing to most efficiently develop those targets and prevent waste. Matador expects the well to produce both oil and gas.

**Exhibit A** is a Form C-102 showing that the proposed lateral of the Blue Chip 14 Fed Com 513H well encroaches on the spacing unit to the east in the E/2 E/2 of Sections 14 and 23.

**Exhibit B** is a plat for the subject area that shows the proposed Blue Chip 14 Fed Com 513H well in relation to the offsetting adjoining spacing unit to the east, along with the landman statement listing the offsetting affected parties. The plat identifies that these include Bureau of Land Management ("BLM") leases. Accordingly, the "affected persons" are the offsetting affected parties identified in the landman statement and BLM.

**Exhibit C** is a spreadsheet listing all affected persons and includes tracking information demonstrating that each of the affected persons was sent a copy of this application with all attachments by certified mail advising that any objections must be filed in writing with the Division within 20 days from the date the Division receives the application.

Your attention to this matter is appreciated.

Sincerely,



Paula M. Vance  
ATTORNEY FOR MATADOR PRODUCTION  
COMPANY

C-102  Submit Electronically Via OCD Permitting	State of New Mexico Energy, Minerals & Natural Resources OIL CONSERVATION DIVISION	EXHIBIT A	Revised July 9, 2024
			<input checked="" type="checkbox"/> Initial Submittal
			<input type="checkbox"/> Amended Report
Submittal Type:		<input type="checkbox"/> As Drilled	

WELL LOCATION AND ACREAGE DEDICATION PLAT

API Number	Pool Code 97921	Pool Name WC-025 G-06 S213215A;BONE SPRING
Property Code	Property Name BLUE CHIP 14 FED COM	Well Number 513H
OGRID No. 228937	Operator Name MATADOR PRODUCTION COMPANY	Ground Level Elevation 3854'
Surface Owner: <input type="checkbox"/> State <input type="checkbox"/> Fee <input type="checkbox"/> Tribal <input checked="" type="checkbox"/> Federal		Mineral Owner: <input type="checkbox"/> State <input type="checkbox"/> Fee <input type="checkbox"/> Tribal <input checked="" type="checkbox"/> Federal

Surface Location

UL or lot no.	Section	Township	Range	Lot Idn	Feet from the N/S	Feet from the E/W	Latitude	Longitude	County
P	11	21-S	32-E	-	924' S	1894' E	N 32.4886788	W 103.6430538	LEA

Bottom Hole Location

UL or lot no.	Section	Township	Range	Lot Idn	Feet from the N/S	Feet from the E/W	Latitude	Longitude	County
O	23	21-S	32-E	-	110' S	1401' E	N 32.4574068	W 103.6414698	LEA

Dedicated Acres 320	Infill or Defining Well -	Defining Well API -	Overlapping Spacing Unit (Y/N) -	Consolidated Code -
Order Numbers			Well Setbacks are under Common Ownership: <input type="checkbox"/> Yes <input type="checkbox"/> No	

Kick Off Point (KOP)

UL or lot no.	Section	Township	Range	Lot Idn	Feet from the N/S	Feet from the E/W	Latitude	Longitude	County
B	14	21-S	32-E	-	50' N	1401' E	N 32.4860044	W 103.6414557	LEA

First Take Point (FTP)

UL or lot no.	Section	Township	Range	Lot Idn	Feet from the N/S	Feet from the E/W	Latitude	Longitude	County
B	14	21-S	32-E	-	100' N	1401' E	N 32.4858670	W 103.6414558	LEA

Last Take Point (LTP)

UL or lot no.	Section	Township	Range	Lot Idn	Feet from the N/S	Feet from the E/W	Latitude	Longitude	County
O	23	21-S	32-E	-	110' S	1401' E	N 32.4574068	W 103.6414698	LEA

Unitized Area or Area of Uniform Intrest -	Spacing Unity Type <input checked="" type="checkbox"/> Horizontal <input type="checkbox"/> Vertical	Ground Floor Elevation
---	--	------------------------

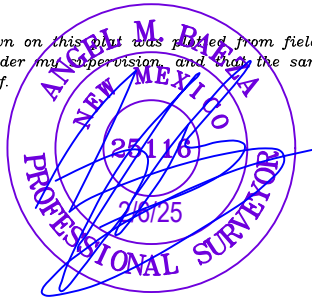
<b>OPERATOR CERTIFICATION</b>  <i>I hereby certify that the information contained herein is true and complete to the best of my knowledge and belief; and, if the well is a vertical or directional well, that this organization either owns a working interest or unleased mineral interest in the land including the proposed bottom hole location or has a right to drill this well at this location pursuant to a contract with an owner of a working interest or unleased mineral interest, or to a voluntary pooling agreement or a compulsory pooling order heretofore entered by the division.</i>  <i>If this well is a horizontal well, I further certify that this organization has received The consent of at least one lessee or owner of a working interest or unleased mineral interest in each tract (in the target pool or formation) in which any part of the well's completed interval will be located or obtained a compulsory pooling order from the division.</i>  Debbie Creed 2/5/2025		<b>SURVEYORS CERTIFICATION</b>  <i>I hereby certify that the well location shown on this plat was plotted from field notes of actual surveys made by me or under my supervision, and that the same is true and correct to the best of my belief.</i>    Signature and Seal of Professional Surveyor Date	
Signature Debbie Creed		Signature and Seal of Professional Surveyor Date	
Print Name debbie.creed@matadorresources.com		Certificate Number	Date of Survey 08/18/2023
E-mail Address			

C-102

Submit Electronically  
Via OCD PermittingState of New Mexico  
Energy, Minerals & Natural Resources Department  
OIL CONSERVATION DIVISION

Revised July 9, 2024

Submittal  
Type:

☒ Initial Submittal

☐ Amended Report

☐ As Drilled

Property Name and Well Number

BLUE CHIP 14 FED COM 513H

## SURFACE LOCATION (SHL)

NEW MEXICO EAST  
NAD 1983  
X=754175 Y=542201  
LAT.: N 32.4886788  
LONG.: W 103.6430538  
NAD 1927  
X=712994 Y=542139  
LAT.: N 32.4885561  
LONG.: W 103.6425639  
924' FSL 1894' FEL

## KICK OFF POINT (KOP)

NEW MEXICO EAST  
NAD 1983  
X=754675 Y=541231  
LAT.: N 32.4860044  
LONG.: W 103.6414557  
NAD 1927  
X=713493 Y=541170  
LAT.: N 32.4858817  
LONG.: W 103.6409659  
50' FNL 1401' FEL

## FIRST PERF. POINT (FPP)

NEW MEXICO EAST  
NAD 1983  
X=754675 Y=541181  
LAT.: N 32.4858670  
LONG.: W 103.6414558  
NAD 1927  
X=713493 Y=541120  
LAT.: N 32.4857443  
LONG.: W 103.6409660  
100' FNL 1401' FEL

## BLM PERF. POINT (BPP1)

NEW MEXICO EAST  
NAD 1983  
X=754690 Y=538641  
LAT.: N 32.4788846  
LONG.: W 103.6414592  
NAD 1927  
X=713509 Y=538579  
LAT.: N 32.4787618  
LONG.: W 103.6409697  
2637' FSL 1401' FEL

## BLM PERF. POINT (BPP2)

NEW MEXICO EAST  
NAD 1983  
X=754698 Y=537323  
LAT.: N 32.4752610  
LONG.: W 103.6414610  
NAD 1927  
X=713517 Y=537261  
LAT.: N 32.4751383  
LONG.: W 103.6409716  
1318' FSL 1400' FEL

## BLM PERF. POINT (BPP3)

NEW MEXICO EAST  
NAD 1983  
X=754706 Y=536004  
LAT.: N 32.4716375  
LONG.: W 103.6414628  
NAD 1927  
X=713524 Y=535943  
LAT.: N 32.4715147  
LONG.: W 103.6409735  
0' FSL 1400' FEL

## BLM PERF. POINT (BPP4)

NEW MEXICO EAST  
NAD 1983  
X=754722 Y=533361  
LAT.: N 32.4643715  
LONG.: W 103.6414664  
NAD 1927  
X=713540 Y=533300  
LAT.: N 32.4642487  
LONG.: W 103.6409774  
2643' FNL 1402' FEL

LAST PERF. POINT (LPP)  
BOTTOM HOLE LOCATION (BHL)

NEW MEXICO EAST  
NAD 1983  
X=754738 Y=530827  
LAT.: N 32.4574068  
LONG.: W 103.6414698  
NAD 1927  
X=713556 Y=530766  
LAT.: N 32.4572839  
LONG.: W 103.6409811  
110' FSL 1401' FEL

## SURVEYORS CERTIFICATION

I hereby certify that the well location shown on this plat was plotted from field notes of actual surveys made by me or under my supervision, and that the same is true and correct to the best of my belief.  
08/18/2023

Date of Survey

Signature and Seal of Professional Surveyor:

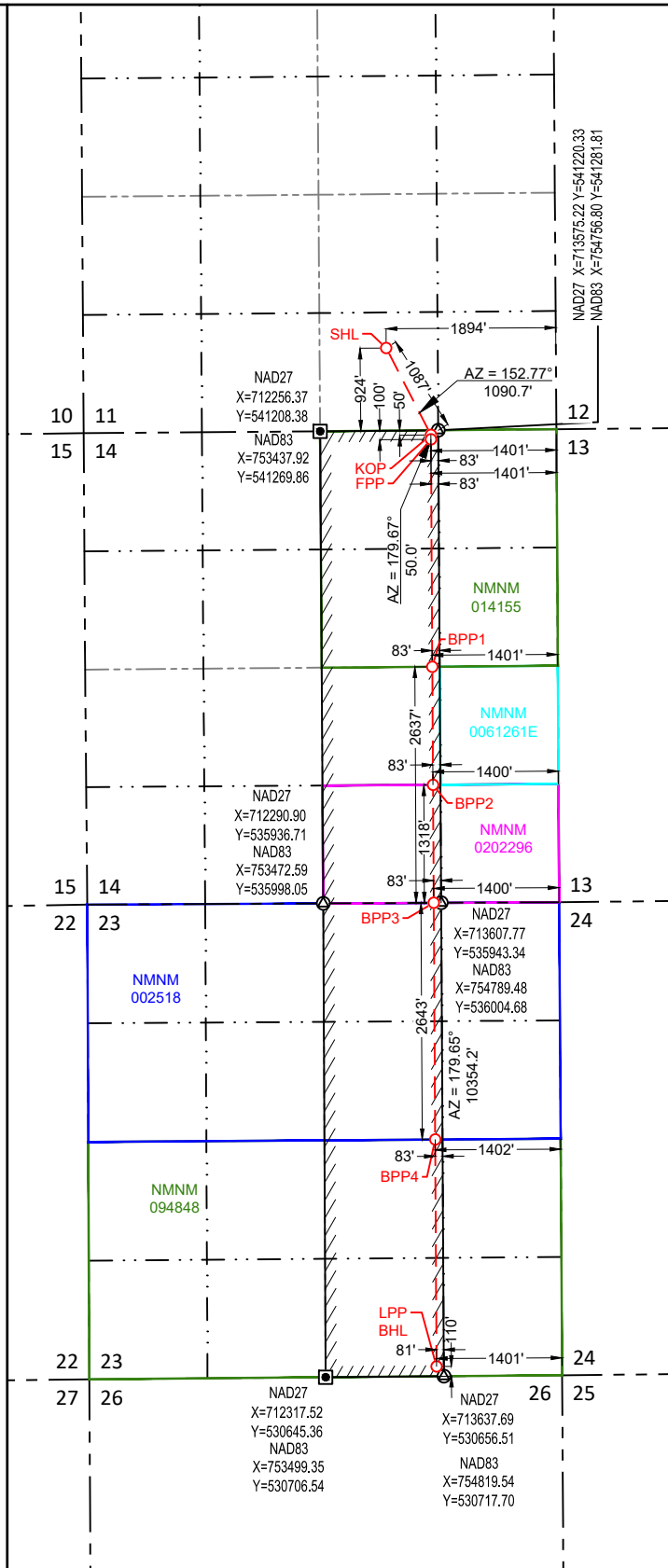





SECTION 11, TOWNSHIP 21-S, RANGE 32-E, N.M.P.M.  
LEA COUNTY, NEW MEXICO

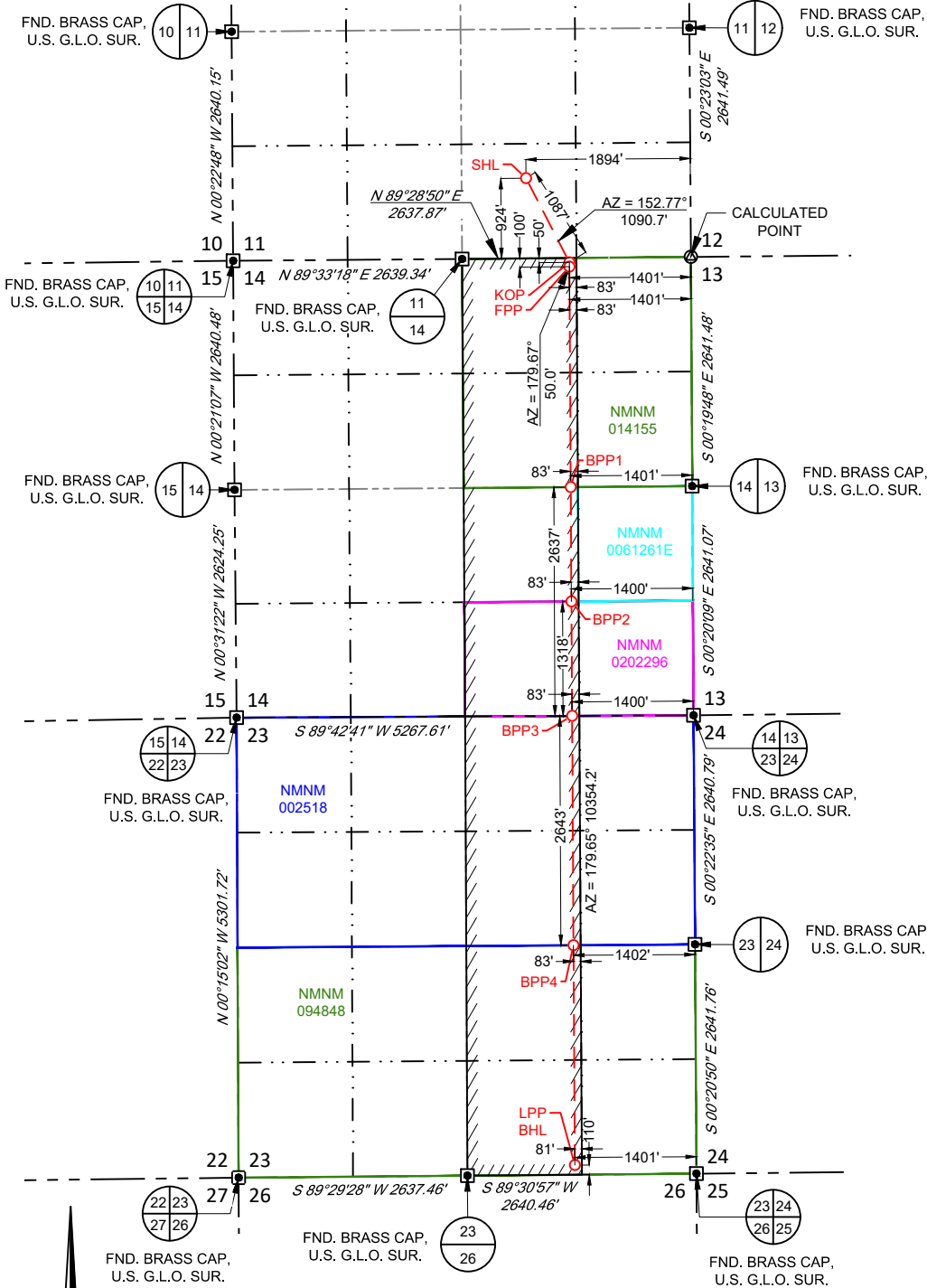

SURFACE LOCATION (SHL)

NEW MEXICO EAST  
NAD 1983  
X=754175 Y=542201  
LAT.: N 32.4886788  
LONG.: W 103.6430538  
924' FSL 1894' FEL

KICK OFF POINT (KOP)

NEW MEXICO EAST  
NAD 1983  
X=754675 Y=541231  
LAT.: N 32.4860044  
LONG.: W 103.6414557  
50' FNL 1401' FEL

FIRST PERF. POINT (FPP)

NEW MEXICO EAST  
NAD 1983  
X=754675 Y=541181  
LAT.: N 32.4858670  
LONG.: W 103.6414558  
100' FNL 1401' FEL

BLM PERF. POINT (BPP1)

NEW MEXICO EAST  
NAD 1983  
X=754690 Y=538641  
LAT.: N 32.4788846  
LONG.: W 103.6414592  
2637' FSL 1401' FEL

BLM PERF. POINT (BPP2)

NEW MEXICO EAST  
NAD 1983  
X=754698 Y=537323  
LAT.: N 32.4752610  
LONG.: W 103.6414610  
1318' FSL 1400' FEL

BLM PERF. POINT (BPP3)

NEW MEXICO EAST  
NAD 1983  
X=754706 Y=536004  
LAT.: N 32.4716375  
LONG.: W 103.6414628  
0' FSL 1400' FEL

BLM PERF. POINT (BPP4)

NEW MEXICO EAST  
NAD 1983  
X=754722 Y=533361  
LAT.: N 32.4643715  
LONG.: W 103.6414664  
2643' FNL 1402' FEL

LAST PERF. POINT (LPP)

BOTTOM HOLE LOCATION (BHL)

NEW MEXICO EAST  
NAD 1983  
X=754738 Y=530827  
LAT.: N 32.4574068  
LONG.: W 103.6414698  
110' FSL 1401' FEL

LEASE NAME & WELL NO.: BLUE CHIP 14 FED COM 513H

SECTION 11 TWP 21-S RGE 32-E SURVEY N.M.P.M.  
COUNTY LEA STATE NM  
DESCRIPTION 924' FSL & 1894' FEL

DISTANCE & DIRECTION  
FROM INT. OF US-180 E/US-62 E & NM-176 E. GO SOUTHEAST ON NM-176 E  
±6.4 MILES, THENCE SOUTH (RIGHT) ON A PROPOSED RD. ±2.7 MILES TO  
A POINT ±638 FEET SOUTHWEST OF THE LOCATION.



Angel M. Baeza, P.S. No. 25116

ALL BEARINGS, DISTANCES, AND COORDINATE VALUES CONTAINED HEREON ARE GRID BASED UPON THE NEW MEXICO COORDINATE SYSTEM OF 1983, EAST ZONE, U.S. SURVEY FEET  
THIS EASEMENT/SERVITUDE LOCATION SHOWN HEREON HAS BEEN SURVEYED ON THE GROUND UNDER MY SUPERVISION AND PREPARED ACCORDING TO THE EVIDENCE FOUND AT THE TIME OF SURVEY, AND DATA PROVIDED BY MATADOR PRODUCTION COMPANY. THIS CERTIFICATION IS MADE AND LIMITED TO THOSE PERSONS OR ENTITIES SHOWN ON THE FACE OF THIS PLAT AND IS NON-TRANSFERABLE. THIS SURVEY IS CERTIFIED FOR THIS TRANSACTION ONLY.  
AS OF THE DATE OF SURVEY, ALL ABOVE GROUND APPURTENANCES WITHIN 300' OF THE STAKED LOCATION ARE SHOWN HEREON.



481 WINSOTT ROAD, Ste. 200 • BENBROOK, TEXAS 76126  
TELEPHONE: (817) 744-7512 • FAX (817) 744-7554  
2903 NORTH BIG SPRING • MIDLAND, TEXAS 79705  
TELEPHONE: (432) 682-1653 OR (800) 767-1653 • FAX (432) 682-1743  
WWW.TOPOGRAPHIC.COM





## LEGEND

--- SECTION LINE  
 --- PROPOSED ROAD

SECTION 11, TOWNSHIP 21-S, RANGE 32-E, N.M.P.M.  
 LEA COUNTY, NEW MEXICO

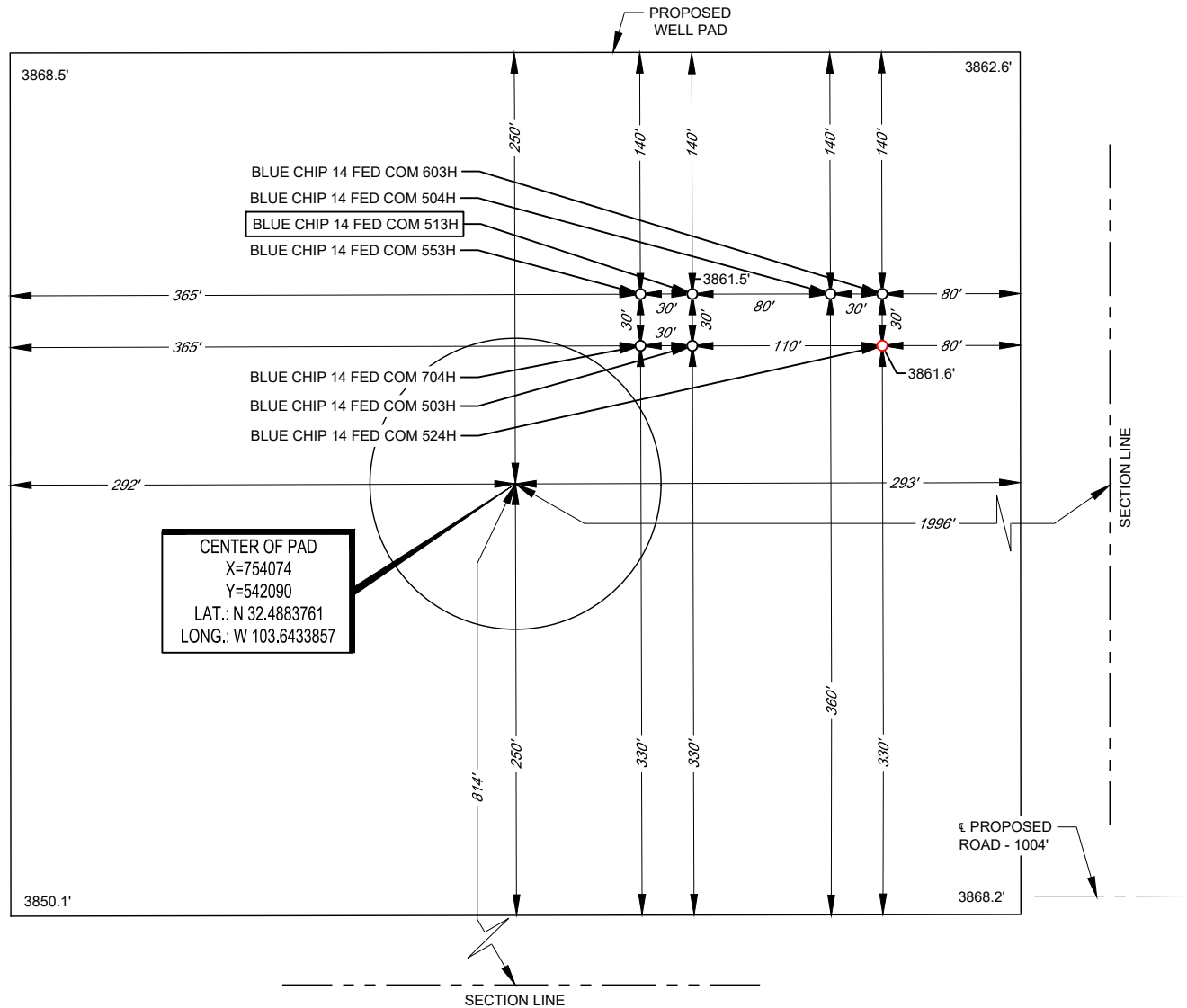

Angel M. Baeza, P.S. No. 25116

LEASE NAME & WELL NO.: BLUE CHIP 14 FED COM 513H  
 513H LATITUDE N 32.4886788 513H LONGITUDE W 103.6430538

CENTER OF PAD IS 814' FSL & 1996' FEL

ALL BEARINGS, DISTANCES, AND COORDINATE VALUES CONTAINED HEREON ARE GRID BASED UPON THE NEW MEXICO COORDINATE SYSTEM OF 1983, EAST ZONE, U.S. SURVEY FEET. ELEVATIONS USED ARE NAVD88, OBTAINED THROUGH AN OPUS SOLUTION.

THIS PROPOSED PAD SITE LOCATION SHOWN HEREON HAS BEEN SURVEYED ON THE GROUND UNDER MY SUPERVISION AND PREPARED ACCORDING TO THE EVIDENCE FOUND AT THE TIME OF SURVEY, AND DATA PROVIDED BY MATADOR PRODUCTION COMPANY. ONLY THE DATA SHOWN ABOVE IS BEING CERTIFIED TO, ALL OTHER INFORMATION WAS INTENTIONALLY OMITTED. THIS PLAT IS ONLY INTENDED TO BE USED FOR A PERMIT AND IS NOT A BOUNDARY SURVEY. THIS CERTIFICATION IS MADE AND LIMITED TO THOSE PERSONS OR ENTITIES SHOWN ON THE FACE OF THIS PLAT AND IS NON-TRANSFERABLE. THIS SURVEY IS CERTIFIED FOR THIS TRANSACTION ONLY.

ORIGINAL DOCUMENT SIZE: 8.5" X 11"

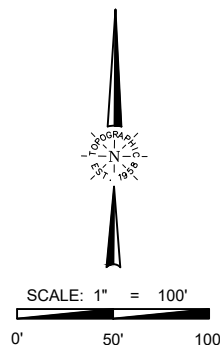

481 WINSOTT ROAD, Ste. 200 • BENBROOK, TEXAS 76126  
 TELEPHONE: (817) 744-7512 • FAX (817) 744-7554  
 2903 NORTH BIG SPRING • MIDLAND, TEXAS 79705  
 TELEPHONE: (432) 682-1653 OR (800) 767-1653 • FAX (432) 682-1743  
 WWW.TOPOGRAPHIC.COM



# BLUE CHIP 14 FED COM 513H

Date Published:  
2/17/2025

EXHIBIT  
B



- Surface Locations
- Bottom Locations
- Horizontal Wellbores
- Affected Tract
- Spacing Unit

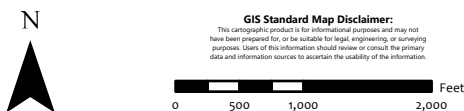

1:18,000

1 inch equals 1,500 feet

Map Prepared by: americano.gamarras  
Date: February 17, 2025  
Project: \\gis\UserData\agamarra\temp\20250217 Blue Chip NSL Map\Blue Chip NSL Map.aprx  
Spatial Reference: NAD 1983 StatePlane New Mexico East FIPS 3001 Feet  
Sources: IHS; ESRI; US DOI BLM Carlsbad, NM Field Office, GIS Department;  
Texas Cooperative Wildlife Collection, Texas A&M University;  
United States Census Bureau (TIGER);

## Matador Production Company

One Lincoln Centre • 5400 LBJ Freeway • Suite 1500 • Dallas, Texas 75240

Voice 972.371.5401

[ethan.frasier@matadorresources.com](mailto:ethan.frasier@matadorresources.com)

---

Ethan Frasier  
Landman

July 10, 2025

### **VIA ONLINE FILING**

Mr. Leonard R. Lowe  
Engineering Bureau  
New Mexico Oil Conservation Division  
1220 South St. Francis Drive  
Santa Fe, New Mexico 87505

Re: Matador's Application for Administrative Approval of Non-Standard Location for its Blue Chip 14 Fed Com #513H (API pending) – WC-025 G-06 S213215A; Bone Spring (97921).

Dear Mr. Lowe,

I am writing in connection with Matador Production Company's application for non-standard location for its Blue Chip 14 Fed Com #513H (API pending) – WC-025 G-06 S213215A; Bone Spring (97921).

I am a landman for Matador and write to inform you that the mineral ownership in the E/2 E/2 of Sections 14 and 23, Township 21 South, Range 32 East, NMPM, Lea County, New Mexico, is comprised of entirely federal acreage (5 federal leases), all of which is leased. Attached to this letter is a breakdown of the persons/entities that Matador's title information shows owning a working interest (or whose potential interest is the subject of a pending quiet title lawsuit and therefore being noticed out of an abundance of caution) anywhere in the E/2 E/2 of Sections 14 and 23, along with the tracts in which they own (or potentially own). Also included on the attached list is the Bureau of Land Management, which owns the minerals under the federal leases.

Sincerely,



Ethan Frasier

<b>Blue Chip 1423 513H</b>		
<b>E/2E/2 Sections 14 &amp; 23, T21S-R32E, Lea Co, NM</b>		
<b>Working Interest Owners</b>		
<b>Name</b>	<b>Interest Type</b>	<b>Tract Location</b>
Monarch Resources	WI	E/2NE/4 of Section 14
1B4S Enterprises, LLC	WI	E/2NE/4, NE/4SE/4, SE/4SE/4 of Section 14
John K. Castle	WI	E/2NE/4, NE/4SE/4, SE/4SE/4 of Section 14
Jeffery C. Neal and Frances B. Neal, Co-Trustees of the J.F. Neal Revocable Trust	WI	E/2NE/4, NE/4SE/4, SE/4SE/4 of Section 14
Stacy L. Green	WI	E/2NE/4, NE/4SE/4, SE/4SE/4 of Section 14
Laura Neal Barbaree	WI	E/2NE/4, NE/4SE/4, SE/4SE/4 of Section 14
Patricia Neal	WI	E/2NE/4, NE/4SE/4, SE/4SE/4 of Section 14
Traverse Exploration, LLC	WI	E/2NE/4 of Section 14
CALM Fort Worth Ventures, LLC	WI	E/2NE/4 of Section 14
Rancho Ciervo Resources LLC	WI	E/2NE/4 of Section 14
1119 Oil & Gas LLC	WI	E/2NE/4 of Section 14
OTSS Investments LLC	WI	E/2NE/4 of Section 14
Duer Wagner III, Trustee of the Wagner Family Trust	WI	E/2NE/4 of Section 14
Ivory Oil Company LLC	WI	E/2NE/4 of Section 14
Roy E. Guinnup	WI	E/2NE/4 of Section 14
WWH I, LP	WI	E/2NE/4, NE/4SE/4, SE/4SE/4 of Section 14
Cibolo Resources, LLC	WI	E/2NE/4, NE/4SE/4, SE/4SE/4 of Section 14
Paul B. Giddings	WI	E/2NE/4 of Section 14
Audrey A. Giddings	WI	E/2NE/4 of Section 14
Hat Mesa, LLC*		E/2NE/4 of Section 14
New-Tex Oil Company*		E/2NE/4 of Section 14
Mosaic Resources, LLC*		E/2NE/4 of Section 14
Jennifer A. Chalsty*		E/2NE/4 of Section 14
Jill Siegal*		E/2NE/4 of Section 14
Susan Neely*		E/2NE/4 of Section 14
Deborah Chalsty*		E/2NE/4 of Section 14
Mary Louise Culligan*		E/2NE/4 of Section 14
Richard I. Covington*		E/2NE/4 of Section 14
Michael T. Culligan*		E/2NE/4 of Section 14
Erin E. Thomas*		E/2NE/4 of Section 14
Randall I. Thomas*		E/2NE/4 of Section 14
George Gould*		E/2NE/4 of Section 14
Steven Charles Harmon*		E/2NE/4 of Section 14
Gail Jean Patton*		E/2NE/4 of Section 14
Donna Childress*		E/2NE/4 of Section 14
Ginny Henson*		E/2NE/4 of Section 14
Bobby Burns*		E/2NE/4 of Section 14
Marilee McGlasson*		E/2NE/4 of Section 14
Laura Lewis*		E/2NE/4 of Section 14
Sidnee Harmon*		E/2NE/4 of Section 14
Ryan Kent Harmon*		E/2NE/4 of Section 14
Alexis Avery*		E/2NE/4 of Section 14
Lawrence Perrine*		E/2NE/4 of Section 14
Cecil Auchincloss*		E/2NE/4 of Section 14
Maya Auchincloss*		E/2NE/4 of Section 14
Immi Storrs*		E/2NE/4 of Section 14
Maya Casagrande*		E/2NE/4 of Section 14
Robert J. Brakey III*		E/2NE/4 of Section 14
Richard F. Brakey*		E/2NE/4 of Section 14
Harley David Brakey*		E/2NE/4 of Section 14
Bureau of Land Management	Mineral Owner	E/2E/2 of Sections 14 & 23

\*Potential working interest is subject to pending quiet title lawsuit, but notice is being provided to all parties in the litigation out of an abundance of caution.

1119 Oil & Gas LLC	6500 West Freeway, Suite 222	Fort Worth	TX	76116
1B4S Enterprises, LLC	3203 Bowie Street	Amarillo	TX	79109
Alexis Avery	P.O. Box 23480	Sante Fe	NM	87502-3480
Audrey A. Giddings	613 65th St.	Downers Grove	IL	60516
Bobby Burns	14864 N Fayette Drive	Fountain Hills	AZ	85268-2256
Bureau of Land Management	620 E. Greene Street	Carlsbad	NM	88220
Bureau of Land Management	301 Dinosaur Trail	Santa Fe	NM	87508
CALM Fort Worth Ventures, LLC	139 Sheridan Rd	Winnetka	IL	60093
Cecil Auchincloss	16 Trenton Street, Apt. 2	Boston	MA	02129-2513
Cibolo Resources, LLC	3600 Bee Cave Road, Suite 216	West Lake Hills	TX	78746
Deborah Chalsty	73 Church Street	Charleston	SC	29401-2572
Donna Childress	4016 Sunflower Lane	Temple	TX	76502-4822
Duer Wagner III, Trustee of the Wagner Family Trust	6500 West Freeway, Suite 222	Fort Worth	TX	76116
Erin E. Thomas	6217 County Road 211	Clyde	TX	79510-6605
Gail Jean Patton	2784 W Casas Drive	Tucson	AZ	85742-9777
George Gould	401 Brazilian Avenue	Palm Beach	FL	33480-4521
Ginny Henson	13926 Jacktar Street	Corpus Christi	TX	78418-6124
Harley David Brakey	10527 Hillside Mine Ct.	Gold Canyon	AZ	85118
Hat Mesa, LLC	532 East Baja Drive	Hobbs	NM	88240
Immi Storrs	169 E. 78th Street, Apt. 9c	New York	NY	10075-0571
Ivory Oil Company LLC	6500 West Freeway, Suite 222	Fort Worth	TX	76116
Jeffery C. Neal and Frances B. Neal, Co-Trustees of the J.F. Neal Revocable Trust	1311 Doepp Drive	Carlsbad	NM	88220
Jennifer A. Chalsty	541 Mountain Avenue, Apt. 310	New Providence	NJ	07974-2072
Jill Siegal	200 Amsterdam Avenue, Apt 34B	New York	NY	10023-0109
John K. Castle	150 E. 58th Street, 38th Floor	New York City	NY	10155
Laura Lewis	1832 Windy Walk CV	Spicewood	TX	78669-6931
Laura Neal Barbaree	623 Athens Road	Lexington	GA	30648
Lawrence Perrine	28 Palmer Terrace	Sag Harbor	NY	11963-4405
Marilee McGlasson	637 Cherokee Drive	Montgomery	TX	77316-6210
Mary Louise Culligan	3505 Turtle Creek Blvd, Apt 20D	Dallas	TX	72519-5573
Maya Auchincloss	24 Hunter Avenue	Newport	RI	02840-2860
Maya Casagrande	169 E. 78th Street, Apt. 9c	New York	NY	10075-0571

Michael T. Culligan  
 Monarch Resources  
 Mosaic Resources, LLC  
 New-Tex Oil Company  
 OTSS Investments LLC  
 Patricia Neal  
 Paul B. Giddings  
 Rancho Ciervo Resources LLC  
 Randall I. Thomas  
 Richard F. Brakey  
 Richard I. Covington  
 Robert J. Brakey III  
 Roy E. Guinnup  
 Ryan Kent Harmon  
 Sidnee Harmon  
 Stacy L. Green  
 Steven Charles Harmon  
 Susan Neely  
 Traverse Exploration, LLC  
 WWH I, LP

P.O. Box 2657	Edwards	CO	81632-2657
306 West Seventh, Suite 701	Fort Worth	TX	76102
P.O. Box 2390	Hobbs	NM	88241
P.O. Box 297	Hobbs	NM	88241
6500 West Freeway, Suite 222	Fort Worth	TX	76116
811 County Road #3798	Springtown	TX	76082
632 Union St	Stevens Point	WI	54481
1487 Peaceful Valley Rd	Bandera	TX	78003
6217 County Road 211	Clyde	TX	79510-6605
8305 Paragon Dr.	Amarillo	TX	79119
3505 Turtle Creek Blvd, Apt 20D	Dallas	TX	72519-5573
16315 E. 48th Pl.	Tulsa	OK	74134
2812 Wayside Ave, Apt. A	Fort Worth	TX	76110
1218 Mar Vian Drive	Salt Lake City	UT	84124-1310
3926 Sacramento Avenue	El Paso	TX	79930-6110
4005 Angelina Drive	Midland	TX	79707
2838 Rock Creek Drive	Fort Collins	CO	80528-3116
10 Gapview Road	Short Hills	NJ	07078-2023
201 W. Wall St, Ste 325	Midland	TX	79701
508 W. Wall St. Suite 1220	Midland	TX	79701





**Paula M. Vance**  
**Associate Attorney**  
**Phone (505) 954-7286**  
PMVance@hollandhart.com

July 23, 2025

**VIA CERTIFIED MAIL**  
**RETURN RECEIPT REQUESTED**

**TO: ALL AFFECTED PERSONS**

**Re: Matador Production Company**  
**Request for Administrative Approval of Unorthodox Well Location**

Blue Chip 14 Fed Com 513H well  
W/2 E/2 of Section 14 and 23, Township 21 South, Range 32 East, Lea County, New Mexico  
WC-025 G-06 S213215A; Bone Spring [97921]  
API No. 30-025-PENDING

Ladies and Gentlemen:

Enclosed is a copy of the above-referenced application which was filed with the New Mexico Oil Conservation Division on this date. Any objection to this application must be filed in writing within twenty days from the date this application is received by the New Mexico Oil Conservation Division, 1220 South St. Francis Drive, Santa Fe, New Mexico, 87505. If no objection is received within this twenty-day period, this application may be approved administratively by the Division.

If you have any questions about this application, please contact the following:

Ethan Frasier  
Matador Production Company  
(972) 371-5401  
ethan.frasier@matadorresources.com

Sincerely,

A handwritten signature in blue ink, appearing to read 'Paula M. Vance'.

**ATTORNEY FOR MATADOR PRODUCTION  
COMPANY**

T 505.988.4421 F 505.983.6043  
110 North Guadalupe, Suite 1, Santa Fe, NM 87501-1849  
Mail to: P.O. Box 2208, Santa Fe, NM 87504-2208  
www.hollandhart.com

Alaska  
Colorado  
Idaho

Montana  
Nevada  
New Mexico

Utah  
Washington, D.C.  
Wyoming

MRC - Blue Chip 14 Fed 513H - NSL  
Postal Delivery Report

9414811898765443526326	1119 Oil & Gas LLC	6500 West Fwy Ste 222	Fort Worth	TX	76116-2116	Your item was delivered to an individual at the address at 10:28 am on July 28, 2025 in FORT WORTH, TX 76116.
9414811898765443526395	1B4S Enterprises, LLC	3203 Bowie St	Amarillo	TX	79109-3403	Your item was picked up at the post office at 3:23 pm on July 29, 2025 in AMARILLO, TX 79109.
9414811898765443526388	Alexis Avery	PO Box 23480	Santa Fe	NM	87502-3480	Your package will arrive later than expected, but is still on its way. It is currently in transit to the next facility.
9414811898765443526012	Audrey A. Giddings	613 65th St	Downers Grove	IL	60516-3021	We attempted to deliver your item at 11:30 am on July 29, 2025 in DOWNERS GROVE, IL 60516 and a notice was left because an authorized recipient was not available.
9414811898765443526029	Bobby Burns	14864 N Fayette Dr	Fountain Hills	AZ	85268-2256	Your item departed our USPS facility in ALBUQUERQUE, NM 87101 on July 31, 2025 at 9:35 pm. The item is currently in transit to the destination.
9414811898765443526098	Bureau of Land Management	620 E Greene St	Carlsbad	NM	88220-6292	Your item was delivered to the front desk, reception area, or mail room at 3:15 pm on July 28, 2025 in CARLSBAD, NM 88220.
9414811898765443526081	Bureau of Land Management	301 Dinosaur Trl	Santa Fe	NM	87508-1560	Your item was delivered to the front desk, reception area, or mail room at 12:17 pm on July 28, 2025 in SANTA FE, NM 87508.
9414811898765443526418	CALM Fort Worth Ventures, LLC	139 Sheridan Rd	Winnetka	IL	60093-1539	Your item was delivered to an individual at the address at 11:33 am on July 28, 2025 in WINNETKA, IL 60093.

MRC - Blue Chip 14 Fed 513H - NSL  
Postal Delivery Report

9414811898765443526463	Cecil Auchincloss	16 Trenton St Apt 2	Boston	MA	02129-2543	Your item was delivered to an individual at the address at 10:41 am on July 29, 2025 in CHARLESTOWN, MA 02129.
9414811898765443526401	Cibolo Resources, LLC	3600 Bee Caves Rd Ste 216	West Lake Hills	TX	78746-5375	Your item was delivered to the front desk, reception area, or mail room at 12:00 pm on July 29, 2025 in AUSTIN, TX 78746.
9414811898765443526449	Deborah Chalsty	73 Church St	Charleston	SC	29401-2572	Your item was delivered to an individual at the address at 1:35 pm on July 30, 2025 in CHARLESTON, SC 29401.
9414811898765443526432	Donna Childress	4016 Sunflower Ln	Temple	TX	76502-4822	Your item was delivered to an individual at the address at 11:39 am on July 28, 2025 in TEMPLE, TX 76502.
9414811898765443526517	Duer Wagner III, Trustee of the Wagner Family Trust	6500 West Fwy Ste 222	Fort Worth	TX	76116-2116	Your item was delivered to an individual at the address at 9:30 am on July 30, 2025 in FORT WORTH, TX 76116.
9414811898765443526562	Erin E. Thomas	6217 County Road 211	Clyde	TX	79510-6605	Your item arrived at our ABILENE TX DISTRIBUTION CENTER destination facility on August 1, 2025 at 9:30 am. The item is currently in transit to the destination.
9414811898765443526500	Gail Jean Patton	2784 W Casas Dr	Tucson	AZ	85742-9777	Your item is being held at the TUCSON, AZ 85742 post office at 10:18 am on July 26, 2025. This is at the request of the customer.
9414811898765443526586	George Gould	401 Brazilian Ave	Palm Beach	FL	33480-4521	Your item arrived at our JACKSONVILLE FL DISTRIBUTION CENTER destination facility on August 1, 2025 at 3:45 am. The item is currently in transit to the destination.

MRC - Blue Chip 14 Fed 513H - NSL  
Postal Delivery Report

9414811898765443526579	Ginny Henson	13926 Jacktar St	Corpus Christi	TX	78418-6124	Your item was delivered to an individual at the address at 2:43 pm on July 28, 2025 in CORPUS CHRISTI, TX 78418.
9414811898765443521253	Harley David Brakey	10527 E Hillside Mine Ct	Gold Canyon	AZ	85118-5108	Your item was picked up at the post office at 9:10 am on July 29, 2025 in APACHE JUNCTION, AZ 85120.
9414811898765443521208	Hat Mesa, LLC	532 E Baja Dr	Hobbs	NM	88240-3445	We attempted to deliver your item at 1:40 pm on July 28, 2025 in HOBBS, NM 88240 and a notice was left because an authorized recipient was not available.
9414811898765443521284	Immi Storrs	169 E 78th St Apt 9C	New York	NY	10075-0571	Your package will arrive later than expected, but is still on its way. It is currently in transit to the next facility.
9414811898765443521239	Ivory Oil Company LLC	6500 West Fwy Ste 222	Fort Worth	TX	76116-2116	Your item was delivered to an individual at the address at 10:28 am on July 28, 2025 in FORT WORTH, TX 76116.
9414811898765443521819	Jeffery C. Neal and Frances B. Neal, Co-Trustees of the J.F. Neal Revocable Trust	1311 Doepp Dr	Carlsbad	NM	88220-4625	Your item was delivered to an individual at the address at 5:17 pm on July 28, 2025 in CARLSBAD, NM 88220.
9414811898765443521864	Jennifer A. Chalsty	541 Mountain Ave Apt 310	New Providence	NJ	07974-2072	Your item was delivered to the front desk, reception area, or mail room at 5:18 pm on July 26, 2025 in NEW PROVIDENCE, NJ 07974.
9414811898765443521802	Jill Siegal	200 Amsterdam Ave Apt 34B	New York	NY	10023-0109	Your item was delivered to an individual at the address at 10:27 am on July 26, 2025 in NEW YORK, NY 10023.

MRC - Blue Chip 14 Fed 513H - NSL  
Postal Delivery Report

9414811898765443521840	John K. Castle	150 E 58th St Fl 38	New York	NY	10155-0017	Your item was delivered to the front desk, reception area, or mail room at 2:12 pm on July 28, 2025 in NEW YORK, NY 10022.
9414811898765443521833	Laura Lewis	1832 Windy Walk Cv	Spicewood	TX	78669-6931	This is a reminder to arrange for redelivery of your item or your item will be returned to sender.
9414811898765443521758	Laura Neal Barbaree	623 Athens Rd	Lexington	GA	30648-1909	Your item was picked up at the post office at 2:15 pm on July 28, 2025 in LEXINGTON, GA 30648.
9414811898765443521765	Lawrence Perrine	28 Palmer Ter	Sag Harbor	NY	11963-4405	Your item was delivered to an individual at the address at 1:47 pm on July 26, 2025 in SAG HARBOR, NY 11963.
9414811898765443521796	Marilee McGlasson	637 Cherokee Dr	Montgomery	TX	77316-6210	We attempted to deliver your item at 1:38 pm on July 28, 2025 in MONTGOMERY, TX 77316 and a notice was left because an authorized recipient was not available.
9414811898765443521789	Mary Louise Culligan	3505 Turtle Creek Blvd Apt 20D	Dallas	TX	75219-5573	Your item was delivered to an individual at the address at 6:29 pm on July 26, 2025 in DALLAS, TX 75219.
9414811898765443521772	Maya Auchincloss	24 Hunter Ave	Newport	RI	02840-2860	This is a reminder to arrange for redelivery of your item or your item will be returned to sender.
9414811898765443521963	Maya Casagrande	169 E 78th St Apt 9C	New York	NY	10075-0571	Your item was delivered to the front desk, reception area, or mail room at 12:16 pm on July 26, 2025 in NEW YORK, NY 10075.
9414811898765443521901	Michael T. Culligan	PO Box 2657	Edwards	CO	81632-2657	Your item was picked up at the post office at 11:08 am on July 29, 2025 in EDWARDS, CO 81632.

MRC - Blue Chip 14 Fed 513H - NSL  
Postal Delivery Report

9414811898765443521987	Monarch Resources	306 W Seventh St Ste 701	Fort Worth	TX	76102-4906	Your item was delivered to the front desk, reception area, or mail room at 11:39 am on July 28, 2025 in FORT WORTH, TX 76102.
9414811898765443521970	Mosaic Resources, LLC	PO Box 2390	Hobbs	NM	88241-2390	Your item was picked up at the post office at 10:45 am on July 28, 2025 in HOBBS, NM 88240.
9414811898765443521659	New-Tex Oil Company	PO Box 297	Hobbs	NM	88241-0297	Your item arrived at the HOBBS, NM 88240 post office at 9:14 am on July 28, 2025 and is ready for pickup.
9414811898765443521628	OTSS Investments LLC	6500 West Fwy Ste 222	Fort Worth	TX	76116-2116	Your item was delivered to an individual at the address at 10:28 am on July 28, 2025 in FORT WORTH, TX 76116.
9414811898765443521697	Patricia Neal	811 County Road unit 3798	Springtown	TX	76082	Your item was delivered to an individual at the address at 11:38 am on July 26, 2025 in SPRINGTOWN, TX 76082.
9414811898765443521680	Paul B. Giddings	632 Union St	Stevens Point	WI	54481-1768	This is a reminder to arrange for redelivery of your item or your item will be returned to sender.
9414811898765443521673	Rancho Ciervo Resources LLC	1487 Peaceful Valley Rd	Bandera	TX	78003-6156	Your item was picked up at a postal facility at 1:41 pm on July 28, 2025 in BANDERA, TX 78003.
9414811898765443521161	Randall I. Thomas	6217 County Road 211	Clyde	TX	79510-6605	We attempted to deliver your item at 10:32 am on July 29, 2025 in CLYDE, TX 79510 and a notice was left because an authorized recipient was not available.
9414811898765443521109	Richard F. Brakey	8305 Paragon Dr	Amarillo	TX	79119-7233	Your item was delivered to an individual at the address at 10:06 am on July 26, 2025 in AMARILLO, TX 79119.



MRC - Blue Chip 14 Fed 513H - NSL  
Postal Delivery Report

9414811898765443521130	Richard I. Covington	3505 Turtle Creek Blvd Apt 20D	Dallas	TX	75219-5573	Your item was delivered to an individual at the address at 6:29 pm on July 26, 2025 in DALLAS, TX 75219.
9414811898765443521314	Robert J. Brakey III	16315 E 48th Pl	Tulsa	OK	74134-7295	Your item was delivered to an individual at the address at 1:16 pm on July 26, 2025 in TULSA, OK 74134.
9414811898765443521369	Roy E. Guinnup	2812 Wayside Ave Apt A	Fort Worth	TX	76110-2852	Your item was picked up at the post office at 11:54 am on July 29, 2025 in FORT WORTH, TX 76110.
9414811898765443521307	Ryan Kent Harmon	1218 E Mar Vian Dr	Salt Lake City	UT	84124-1310	Your item was delivered to an individual at the address at 3:12 pm on July 26, 2025 in SALT LAKE CITY, UT 84124.
9414811898765443521345	Sidnee Harmon	3926 Sacramento Ave	El Paso	TX	79930-6110	Your item was delivered to an individual at the address at 11:22 am on July 26, 2025 in EL PASO, TX 79930.
9414811898765443521383	Stacy L. Green	4005 Angelina Dr	Midland	TX	79707-3502	Your item was delivered to the front desk, reception area, or mail room at 2:52 pm on July 28, 2025 in MIDLAND, TX 79707.
9414811898765443521017	Steven Charles Harmon	2838 Rock Creek Dr	Fort Collins	CO	80528-3116	Your item was delivered to an individual at the address at 4:56 pm on July 25, 2025 in FORT COLLINS, CO 80528.
9414811898765443521024	Susan Neely	10 Gapview Rd	Short Hills	NJ	07078-2023	Your item was forwarded to a different address at 7:52 am on July 26, 2025 in SHORT HILLS, NJ. This was because of forwarding instructions or because the address or ZIP Code on the label was incorrect.

MRC - Blue Chip 14 Fed 513H - NSL  
Postal Delivery Report

9414811898765443521048	Traverse Exploration, LLC	201 W Wall St Ste 325	Midland	TX	79701-4571	Your item was picked up at a postal facility at 4:58 pm on July 31, 2025 in MIDLAND, TX 79701.
9414811898765443521031	WWH I, LP	508 W Wall St Ste 1220	Midland	TX	79701-5086	We attempted to deliver your item at 10:00 am on July 28, 2025 in MIDLAND, TX 79701 and a notice was left because an authorized recipient was not available.

Sante Fe Main Office  
Phone: (505) 476-3441

General Information  
Phone: (505) 629-6116

Online Phone Directory  
<https://www.emnrd.nm.gov/oed/contact-us>

State of New Mexico  
Energy, Minerals and Natural Resources  
Oil Conservation Division  
1220 S. St Francis Dr.  
Santa Fe, NM 87505

CONDITIONS

Action 491379

CONDITIONS

Operator: MATADOR PRODUCTION COMPANY One Lincoln Centre Dallas, TX 75240	OGRID: 228937
	Action Number: 491379
	Action Type: [UF-NSL] Non-Standard Location (NSL)

CONDITIONS

Created By	Condition	Condition Date
llowe	This NSL order was approved with a pending API number. The owner of the NSL shall update the OCD when an API number is assigned to the pending APD by sending an e-mail to ocd.engineer@emnrd.nm.gov. TITLED: (Updating NSL-XXX with API number of the Well Name). The text of the email shall contain: NSL order number, API number and Well Name. If the Well name does not match the name on the NSL order. The order will be annulled.	9/4/2025