

MEWBOURNE OIL COMPANY

4801 Business Park Blvd

Hobbs, NM 88240

575-393-5905

February 5, 2024

Engineering Bureau
New Mexico Oil Conservation Division
1220 S. St. Francis Drive
Santa Fe, NM 87505

Bureau of Land Management
620 E. Greene Street
Carlsbad, NM 88220-6292

Commissioner of Public Lands
Attn: Commingling Manager
PO Box 1148
Santa Fe, NM 87504-1148

RE: Application for State Lease Commingle

To: Whom It May Concern

Mewbourne Oil Company ("Mewbourne") is requesting permission to surface commingle production from twelve wells located on State leases (K052830004, L050140002, V082530001, & V082750000) which comprise portions of section 26 & 35, T23S, R34E, Lea County, New Mexico. All oil production from each well is to be stored in a central tank battery located in the NWNW of said section 26, T23S, R34E. All gas production will be measured by an allocation meter for each well, then commingled and sold to an Energy Transfer gas sales meter (#57630) located on the central tank battery pad. Information detailing each well is attached.

Please find the following enclosed:

- Cover Letter
- State Land Office Commingle Application
- Commingle Summary Page
- Form C102 of wells & battery
- Detailed Maps: lease boundaries & facility locations
- Application Checklist
- Form C-107 B
- Copy of letter sent certified to all involved parties
- List of all involved parties

Signed: 
Printed Name: Chad Cole
Title: Regulatory Specialist
Date: 2/5/2024

MEWBOURNE OIL COMPANY

500 WEST TEXAS AVENUE, SUITE 1020
MIDLAND, TEXAS 79701-4279

TELEPHONE (432) 682-3715

July 6, 2022

Via Certified Mail

See Attached Address List

Re: Application for State Lease Commingle

Mad Dog 26/35 B1DM State Com #1H
API# 30-025-50243
205' FNL & 1200' FWL
Section 26, T23S, R34E
Lea County, New Mexico

Mad Dog 26/35 B2CN State Com #1H
API# 30-025-50238
205' FNL & 1260' FWL
Section 26, T23S, R34E
Lea County, New Mexico

Mad Dog 26/35 B2DM State Com #1H
API# 30-025-50239
205' FNL & 1240' FWL
Section 26, T23S, R34E
Lea County, New Mexico

Mad Dog 26/35 H3DM State Com #1H
API# 30-025-50240
205' FNL & 1220' FWL
Section 26, T23S, R34E
Lea County, New Mexico

Ladies and Gentlemen:

Mewbourne Oil Company ("Mewbourne") has filed an application with the New Mexico Oil Conservation Division ("Division") seeking authorization for commingled measurement of oil production from the captioned wells.

All of the captioned wells are on State Leases in Sections 26 & 35, T23S, R34E, Lea County, New Mexico. An Energy Transfer gas sales meter (MM #TBD) will be located on the edge of the Central Tank Battery Pad in the NWNW of Section 26, T23S, R34E, Lea County, New Mexico. Mewbourne will allocate the gas production based on the allocation meter for each well.

Mewbourne has also filed an application with the Division seeking authorization to surface commingle production from the four wells located on State Leases (K-5283, L-5014, V-8253 & V-8275), which comprise portions of Sections 26 & 35, T23S, R34E, Lea County, New Mexico. All oil production from these wells is to be stored in the Central Tank Battery, located in the NWNW of Section 26, T23S, R34E, Lea County, New Mexico. Mewbourne will allocate oil & gas production based on the allocation meters.

If you object to the either application, you must notify the Division in writing no later than 20 days from the date of this letter (the Division's address is 1220 South St. Francis Drive, Santa Fe, New Mexico 87505). Failure to object will preclude you from contesting this matter later.

Should you have any questions regarding the above, please email Chad Cole at ccole@mewbourne.com or call him at (575) 393-5905.

Sincerely,

MEWBOURNE OIL COMPANY



Adriana Jimenez-Salgado
Landman

| OWNER NAME | ADDRESS | CITY | STATE | ZIP | CERTIFIED NUMBER |
|--|---------------------------------|---------------|------------|------------|-----------------------------|
| CHEVRON U.S.A. INC. | 1400 Smith Street | Houston | Texas | 77002 | 9414 8368 9784 6517 4579 14 |
| NORTEX CORPORATION | 3009 Post Oak Blvd. | Houston | Texas | 77056 | 9414 8368 9784 6517 5074 59 |
| PROSPECTOR, LLC | P.O. Box 429 | Roswell | New Mexico | 88202 | 9414 8368 9784 6517 5145 25 |
| PARROT HEAD PROPERTIES, LLC | P.O. Box 429 | Roswell | New Mexico | 88202 | 9414 8368 9784 6517 5205 19 |
| BIG THREE ENERGY GROUP, LLC | P.O. Box 429 | Roswell | New Mexico | 88202 | 9414 8368 9784 6517 5265 97 |
| MCCOMBS ENERGY, LTD. | 750 E. Mulberry Ave., Suite 403 | San Antonio | Texas | 78212 | 9414 8368 9784 6517 5341 27 |
| MAVROS OIL COMPANY, LLC | P.O. Box 50820 | Midland | Texas | 79710-0820 | 9414 8368 9784 6517 5468 78 |
| HANLEY PETROLEUM LLC | 2501 Ridgmar Plaza | Fort Worth | Texas | 76116 | 9414 8368 9784 6517 5547 43 |
| LHAH PROPERTIES LLC | 2501 Ridgmar Plaza | Fort Worth | Texas | 76116 | 9414 8368 9784 6517 5634 17 |
| H6 HOLDINGS LLC | P.O. Box 1212 | Midland | Texas | 79701 | 9414 8368 9784 6517 5698 22 |
| TBO CATTLE COMPANY, LLC | 4505 Mockingbird Lane | Midland | Texas | 79707 | 9414 8368 9784 6517 5757 55 |
| MARATHON OIL PERMIAN LLC | 5555 San Felipe Street | Houston | Texas | 77056 | 9414 8368 9784 6517 5811 52 |
| GOOD NEWS MINERAL, LLC | P.O. Box 50820 | Midland | Texas | 79710 | 9414 8368 9784 6517 5898 44 |
| POST OAK CROWN IV, LLC | 5200 San Felipe | Houston | Texas | 77056 | 9414 8368 9784 6517 5980 68 |
| POST OAK CROWN IV-B, LLC | 5200 San Felipe | Houston | Texas | 77056 | 9414 8368 9784 6517 6042 26 |
| OAK VALLEY MINERAL AND LAND, LP | P.O. Box 50820 | Midland | Texas | 79710 | 9414 8368 9784 6517 6117 29 |
| MAVROS MINERAL II, LLC | 4000 N. Big Spring, Suite 310 | Midland | Texas | 79705 | 9414 8368 9784 6517 6201 96 |
| CROWN OIL PARTNERS, L.P. | P.O. Box 50820 | Midland | Texas | 79710 | 9414 8368 9784 6517 6283 83 |
| COLLINS & JONES INVESTMENTS, LLC | 508 W. Wall St., Stc. 1200 | Midland | Texas | 79701 | 9414 8368 9784 6517 6358 31 |
| LMC ENERGY, LLC | 550 W. Texas Ave., Suite 945 | Midland | Texas | 79701 | 9414 8368 9784 6517 6424 64 |
| GERARD/GERALD G. VAVREK | P.O. Box 50820 | Midland | Texas | 79710 | 9414 8368 9784 6517 6513 43 |
| JESSE A. FAUGHT, JR. | P.O. Box 52603 | Midland | Texas | 79710 | 9414 8368 9784 6517 6584 10 |
| H. JASON WACKER | 5601 Hillcrest | Midland | Texas | 79707 | 9414 8368 9784 6517 6651 73 |
| DAVID W. CROMWELL | P.O. Box 50820 | Midland | Texas | 79710 | 9414 8368 9784 6517 6714 64 |
| KALEB SMITH | P.O. Box 50820 | Midland | Texas | 79710 | 9414 8368 9784 6517 6772 82 |
| DEANE DURHAM | P.O. Box 50820 | Midland | Texas | 79710 | 9414 8368 9784 6517 6826 44 |
| MIKE MOYLETT | P.O. Box 50820 | Midland | Texas | 79710 | 9414 8368 9784 6517 6874 89 |
| KMF LAND, LLC | 1144 15th Street, Suite 2650 | Denver | Colorado | 80202 | 9414 8368 9784 6517 7036 60 |
| CAMARIE OIL AND GAS, LLC | 2502 Camarie | Midland | Texas | 79705 | 9414 8368 9784 6517 7101 56 |
| ZUNIS ENERGY, LLC | 15 East 5th Street, Suite 3300 | Oklahoma City | Oklahoma | 74103 | 9414 8368 9784 6517 7204 14 |
| SUSANNAH D. ADELSON, TRUSTEE OF THE JAMES ADELSON & FAMILY TRUSTS | 15 East 5th Street, Suite 3300 | Oklahoma City | Oklahoma | 74103 | 9414 8368 9784 6517 7292 19 |
| ENGINEERING BUREAU - NMOCB | 1220 S. St. Francis Drive | Santa Fe | New Mexico | 87505 | 9414 8368 9784 6517 7361 18 |
| BUREAU OF LAND MANAGEMENT | 620 E. Green Street | Carlsbad | New Mexico | 88220-6292 | 9414 8368 9784 6517 7437 27 |
| NEW MEXICO STATE LAND OFFICE | P.O. Box 1148 | Santa Fe | New Mexico | 87504-1148 | 9414 8368 9784 6517 7499 34 |

**NEW MEXICO
STATE
LAND OFFICE**

**APPLICATION FOR
COMMINGLING AND OFF-LEASE STORAGE
ON STATE TRUST LANDS**



This application form is required for all commingling applications requiring approval by the Commissioner of Public Lands.

Applicant: Mewbourne Oil Company/ Chad Cole **OGRID #:** 14744
Well Name: Mad Dog 26/35 B1CN State Com #1H **API #:** 30-025-50522
Pool: [2200] Antelope Ridge; Bone Spring

OPERATOR NAME: Mewbourne Oil Company
OPERATOR ADDRESS: 4801 Business Park Blvd. Po Box 5270, Hobbs NM, 88240

APPLICATION REQUIREMENTS – SUBMIT:

1. New Mexico Oil Conservation Division (NMOCD) application packet (or equivalent information if no application is required by NMOCD),
2. Commingling application fee of \$150.

CERTIFICATION: To the best of my knowledge,

- All business leases and rights-of-way necessary for conducting the proposed operation on State Trust lands have been applied for or obtained,
- The information submitted with this application is **accurate** and **complete**, and
- No loss will accrue to the state of New Mexico as a result of the proposed operation.

I also understand that **no action** will be taken on this application until the required information and fee are submitted to the State Land Office.

Note: Statement must be completed by an individual with managerial and/or supervisory capacity.

Chad Cole

Print or Type Name

Chad Cole

Signature

2/5/2024

Date

575-393-5905

Phone Number

ccole@mewbourne.com

e-mail Address

Submit application to:
 Commissioner of Public Lands
 Attn: Commingling Manager
 PO Box 1148
 Santa Fe, NM 87504-1148

Questions?
 Contact the Commingling Manager:
 505.827.5791

Upon approval, the requesting organization will receive an acknowledgment letter from the Commissioner of Public Lands.

APPLICATION FOR LEASE COMMINGLE**Commingling procedure for Mad Dog 26/35 Leases:**

Mewbourne Oil Company is requesting approval for lease commingling oil and gas production from 12 wells located on State leases below in a Central Tank Battery "CTB".

| WELL NAME | LOCATION | API # | POOL # | STATE LEASES | MCFPD | DRY BTU @ 14.73 PSI |
|--|--|--------------|------------------------------------|--|--------------|----------------------------|
| MAD DOG 26/35 B1DM STATE COM 1H | 205' FNL & 1240' FWL, Sec 26, T23S, R34E | 30-025-50243 | [2200] ANTELOPE RIDGE; BONE SPRING | K052830004 80 ACRES L050140002 80 ACRES V082530001 80 ACRES V082750000 80 ACRES | ~3000 | ~1350 |
| MAD DOG 26/35 B2CN STATE COM 1H | 205' FNL & 1260' FWL, Sec 26, T23S, R34E | 30-025-50238 | [2200] ANTELOPE RIDGE; BONE SPRING | K052830004 80 ACRES L050140002 80 ACRES V082530001 80 ACRES V082750000 80 ACRES | ~3000 | ~1350 |
| MAD DOG 26/35 B2DM STATE COM 1H | 205' FNL & 1200' FWL, Sec 26, T23S, R34E | 30-025-50239 | [2200] ANTELOPE RIDGE; BONE SPRING | K052830004 80 ACRES L050140002 80 ACRES V082530001 80 ACRES V082750000 80 ACRES | ~3000 | ~1350 |
| MAD DOG 26/35 H3DM STATE COM 1H | 205' FNL & 1220' FWL, Sec 26, T23S, R34E | 30-025-50240 | [2200] ANTELOPE RIDGE; BONE SPRING | K052830004 80 ACRES L050140002 80 ACRES V082530001 80 ACRES V082750000 80 ACRES | ~3000 | ~1350 |

| | | | | | | |
|---|--|--------------|---|--|-------|-------|
| Mad Dog 26/35 B1CN State Com 1H | 205' FNL & 1280' FWL, Sec 26, T23S, R34E | 30-025-50522 | [2200] ANTELOPE RIDGE; BONE SPRING | K052830004 80 ACRES L050140002 80 ACRES V082530001 80 ACRES V082750000 80 ACRES | ~3000 | ~1350 |
| Mad Dog 26/35 State Com #588H (H3AP) | 205' FNL & 1480' FEL, Sec 26, T23S, R34E | 30-025-52025 | [2200] ANTELOPE RIDGE; BONE SPRING | K052830004 160 ACRES V082530001 80 ACRES V082750000 80 ACRES | ~3000 | ~1350 |
| Mad Dog 26/35 State Com #405H (B1BO) | 205' FNL & 1560' FEL, Sec 26, T23S, R34E | 30-025-52020 | [2200] ANTELOPE RIDGE; BONE SPRING | K052830004 160 ACRES V082530001 80 ACRES V082750000 80 ACRES | ~3000 | ~1350 |
| Mad Dog 26/35 State Com #526H (B2BO) | 205' FNL & 1540' FEL, Sec 26, T23S, R34E | 30-025-52022 | [2200] ANTELOPE RIDGE; BONE SPRING | K052830004 160 ACRES V082530001 80 ACRES V082750000 80 ACRES | ~3000 | ~1350 |
| Mad Dog 26/35 State Com #528H (B2AP) | 205' FNL & 1520' FEL, Sec 26, T23S, R34E | 30-025-52023 | [2200] ANTELOPE RIDGE; BONE SPRING | K052830004 160 ACRES V082530001 80 ACRES V082750000 80 ACRES | ~3000 | ~1350 |
| Mad Dog 26/35 State Com #408H (B1AP) | 205' FNL & 1500' FEL, Sec 26, T23S, R34E | 30-025-52021 | [2200] ANTELOPE RIDGE; BONE SPRING | K052830004 160 ACRES V082530001 80 ACRES V082750000 80 ACRES | ~3000 | ~1350 |
| Mad Dog 26/35 State Com #318H (A2AP) | 205' FNL & 1460' FEL, Sec 26, T23S, R34E | 30-025-52086 | [2200] ANTELOPE RIDGE; BONE SPRING | K052830004 160 ACRES V082530001 80 ACRES V082750000 80 ACRES | ~3000 | ~1350 |

| | | | | | | |
|---|--|--------------|---|--|-------|-------|
| Mad Dog 26/35 State Com #585H (H3BO) | 205' FNL & 1580' FEL, Sec 26, T23S, R34E | 30-025-52024 | [2200] ANTELOPE RIDGE; BONE SPRING | K052830004 160 ACRES V082530001 80 ACRES V08275000 80 ACRES | ~3000 | ~1350 |
|---|--|--------------|---|--|-------|-------|

Oil, Water, & Gas Metering

The central tank battery in the NWNW of Section 26, T23S, R34E, Lea County, New Mexico. The production for all twelve wells will come to its own separator. From the separator production will be allocated as follows:

Oil Metering:

Oil volumes from each well producing to the battery will be determined by using an allocation meter at the facility for each well. Oil from each separator will be metered and then sent to a heater treater (HT). Oil from the HT will then flow to a vapor recovery tower (VRT) and then to the 750 BBL oil tanks (OT). Oil production will be allocated on a daily basis based on the oil allocation meter downstream of the separator. This meter will be proven based on API, NMOCD and BLM specifications by tank testing. This process is performed by isolating a well to specific oil tanks and calibrating the meter based on the production numbers. The oil production from these wells listed above will be measured, commingled, and then sold via truck haul or LACT.

Water Metering:

Water volumes from each well producing to the battery will be determined by using an allocation meter at the facility for each well. Water from each separator will be metered and sent to the 1000 BBL gun barrel (GB). From the GB the water will be sent to the 750 BBL water tanks (WT). Water production will be allocated on a daily basis based on the water allocation meter downstream of the separator. The water production from these wells listed above will be measured, commingled, and disposed of via truck haul or pipelined to disposal.

Gas Metering:

Gas volumes from each well producing to this battery will be determined by using an allocation gas meter after the separator at the facility for each well. The gas production from the wells listed above will be measured, commingled, and then sold on lease. Once each well is allocated, the gas production will flow to a common Energy Transfer gas meter (#57630) located on the edge of the central tank battery pad. The allocation meters and the Energy Transfer meter will be calibrated on a regular basis per API, NMOCD and BLM specifications.

Signed: 

Printed Name: Chad Cole

Title: Regulatory Specialist

Date: 2/5/2024

Economic Justification

| Well Name | BOPD EST | Oil Gravity @ 60° | Value/bbl. | MCFPD | Dry BTU @ 14.73 PSI | Value/MCF |
|---|-----------------|--------------------------|-------------------|--------------|----------------------------|------------------|
| MAD DOG 26/35 B1DM STATE COM 1H | 500 | 48 | \$73 | 1000 | ~1350 | \$2.00 |
| MAD DOG 26/35 B2CN STATE COM 1H | 500 | 48 | \$73 | 1000 | ~1350 | \$2.00 |
| MAD DOG 26/35 B2DM STATE COM 1H | 500 | 48 | \$73 | 1000 | ~1350 | \$2.00 |
| MAD DOG 26/35 H3DM STATE COM 1H | 500 | 48 | \$73 | 1000 | ~1350 | \$2.00 |
| MAD DOG 26/35 B1CN STATE COM 1H | 500 | 48 | \$73 | 1000 | ~1350 | \$2.00 |
| Mad Dog 26/35 State Com #588H (H3AP) | ~1500 | 48 | \$73 | ~3000 | ~1350 | \$2.00 |
| Mad Dog 26/35 State Com #405H (B1BO) | ~1500 | 48 | \$73 | ~3000 | ~1350 | \$2.00 |
| Mad Dog 26/35 State Com #526H (B2BO) | ~1500 | 48 | \$73 | ~3000 | ~1350 | \$2.00 |
| Mad Dog 26/35 State Com #528H (B2AP) | ~1500 | 48 | \$73 | ~3000 | ~1350 | \$2.00 |
| Mad Dog 26/35 State Com #408H (B1AP) | ~1500 | 48 | \$73 | ~3000 | ~1350 | \$2.00 |
| Mad Dog 26/35 State Com #318H (A2AP) | ~1500 | 48 | \$73 | ~3000 | ~1350 | \$2.00 |
| Mad Dog 26/35 State Com #585H (H3BO) | ~1500 | 48 | \$73 | ~3000 | ~1350 | \$2.00 |
| CTB Combined | ~5,000 | 48 | \$73 | ~26,000 | ~1350 | \$2.00 |

Process and Flow Descriptions:

The flow of production is shown in detail on the enclosed facility diagram and map which shows lease boundaries, wells, and battery location. The commingling of production is in the interest of conservation and waste and will result in the most effective economic means of producing the reserves in place from the affected wells and will not result in reduced royalty or improper measurement of production.

Working, royalty, & overriding interest owners have been notified of the proposal via certified mail (see attached).

Signed: 

Printed Name: Chad Cole

Title: Regulatory Specialist

Date: 2/5/2024

District I
1625 N. French Dr., Hobbs, NM 88240
Phone: (575) 393-6161 Fax: (575) 393-0720
District II
811 S. First St., Artesia, NM 88210
Phone: (575) 748-1283 Fax: (575) 748-9720
District III
1000 Rio Huerfano Road, Artec, NM 87410
Phone: (505) 334-6178 Fax: (505) 334-6170
District IV
1220 S. St. Francis Dr., Santa Fe, NM 87505
Phone: (505) 476-3460 Fax: (505) 476-3462

State of New Mexico
Energy, Minerals & Natural Resources Department
OIL CONSERVATION DIVISION
1220 South St. Francis Dr.
Santa Fe, NM 87505

Form C-102
Revised August 1, 2011
Submit one copy to appropriate
District Office

☐ AMENDED REPORT

WELL LOCATION AND ACREAGE DEDICATION PLAT

| | | |
|----------------------------|---|--|
| ¹ API Number | ² Pool Code | ³ Pool Name |
| ⁴ Property Code | ⁵ Property Name MAD DOG 26/35 B1CN STATE COM | |
| ⁷ GRID NO. | ⁸ Operator Name MEWBOURNE OIL COMPANY | ⁶ Well Number 1H |
| | | ⁹ Elevation 3415' |

¹⁰ Surface Location

| U/L or lot no. | Section | Township | Range | Lot Idn | Feet from the | North/South line | Feet from the | East/West line | County |
|----------------|-----------|------------|------------|---------|---------------|------------------|---------------|----------------|------------|
| D | 26 | 23S | 34E | | 205 | NORTH | 1280 | WEST | LEA |

¹¹ Bottom Hole Location If Different From Surface

| U/L or lot no. | Section | Township | Range | Lot Idn | Feet from the | North/South line | Feet from the | East/West line | County |
|----------------|-----------|------------|------------|---------|---------------|------------------|---------------|----------------|------------|
| N | 35 | 23S | 34E | | 100 | SOUTH | 1850 | WEST | LEA |

| | | | |
|-------------------------------|-------------------------------|----------------------------------|-------------------------|
| ¹² Dedicated Acres | ¹³ Joint or Infill | ¹⁴ Consolidation Code | ¹⁵ Order No. |
| | | | |

No allowable will be assigned to this completion until all interest have been consolidated or a non-standard unit has been approved by the division.

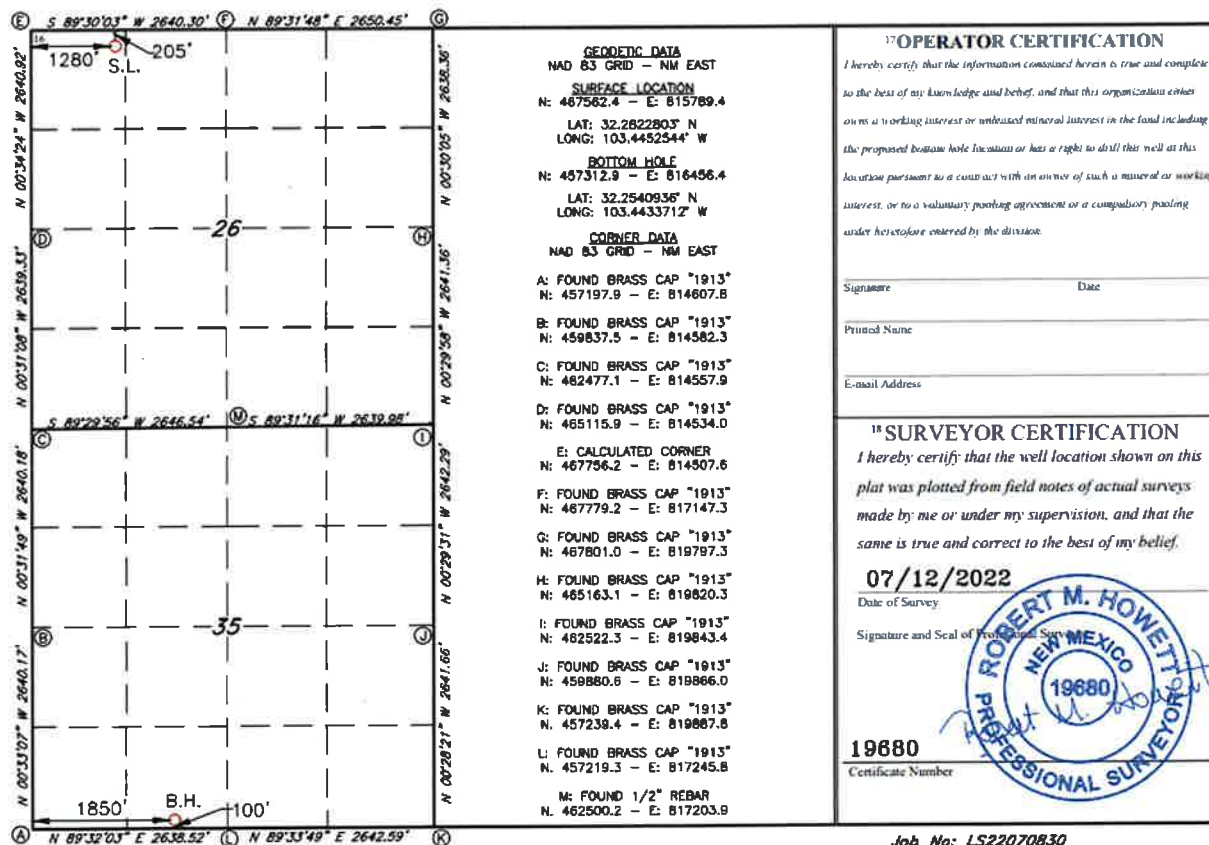

District I
1625 N. French Dr., Hobbs, NM 88240
Phone: (575) 393-6161 Fax: (575) 393-0720
District II
811 S. First St., Artesia, NM 88210
Phone: (575) 748-1283 Fax: (575) 748-9720
District III
1000 Rio Brazos Road, Aztec, NM 87410
Phone: (505) 334-6178 Fax: (505) 334-6170
District IV
1220 S. St. Francis Dr., Santa Fe, NM 87505
Phone: (505) 476-3460 Fax: (505) 476-3462

State of New Mexico
Energy, Minerals & Natural Resources Department
OIL CONSERVATION DIVISION
1220 South St. Francis Dr.
Santa Fe, NM 87505

Form C-102
Revised August 1, 2011
Submit one copy to appropriate
District Office

☐ AMENDED REPORT

WELL LOCATION AND ACREAGE DEDICATION PLAT

| | | | | | |
|-----------------|--|--|--|-------------|--|
| 1 API Number | | 2 Pool Code | | 3 Pool Name | |
| 4 Property Code | | 5 Property Name MAD DOG 26/35 B1DM STATE COM | | | |
| 7 GRID NO. | | 6 Well Number 1H | | | |
| | | 8 Operator Name MEWBOURNE OIL COMPANY | | | |
| | | 9 Elevation 3413' | | | |

| 10 Surface Location | | | | | | | | | |
|---------------------|-----------|------------|------------|---------|---------------|------------------|---------------|----------------|------------|
| UL or lot no. | Section | Township | Range | Lot Idn | Feet from the | North/South line | Feet from the | East/West line | County |
| D | 26 | 23S | 34E | | 205 | NORTH | 1240 | WEST | LEA |

| 11 Bottom Hole Location If Different From Surface | | | | | | | | | |
|---|-----------|--------------------|------------|-----------------------|---------------|------------------|---------------|----------------|------------|
| UL or lot no. | Section | Township | Range | Lot Idn | Feet from the | North/South line | Feet from the | East/West line | County |
| M | 35 | 23S | 34E | | 100 | SOUTH | 400 | WEST | LEA |
| 12 Dedicated Acres | | 13 Joint or Infill | | 14 Consolidation Code | | 15 Order No. | | | |

No allowable will be assigned to this completion until all interest have been consolidated or a non-standard unit has been approved by the division.

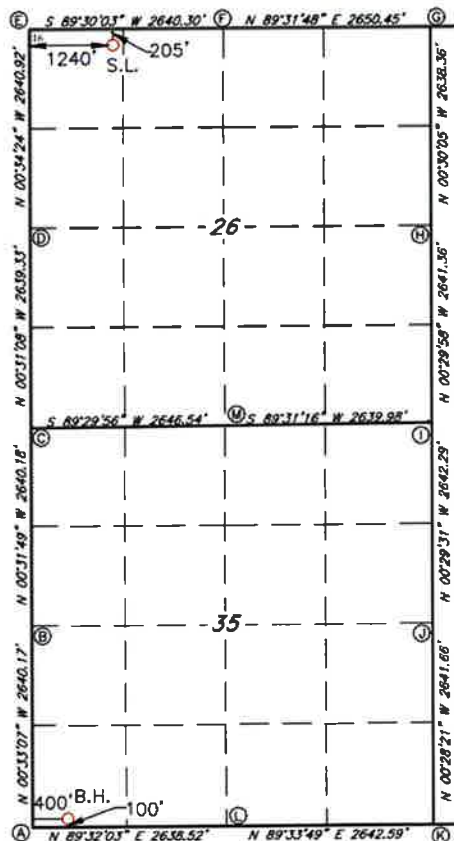

GEOGETIC DATA
MAD 83 GRID - NM EAST

SURFACE LOCATION
N: 467562.1 - E: 815749.3
LAT: 32.2822802° N
LONG: 103.4453839° W

BOTTOM HOLE
N: 457301.1 - E: 815006.7
LAT: 32.2540842° N
LONG: 103.4480605° W

CORNER DATA
MAD 83 GRID - NM EAST

A: FOUND BRASS CAP "1913"
N: 457197.9 - E: 814607.8

B: FOUND BRASS CAP "1913"
N: 459837.5 - E: 814582.3

C: FOUND BRASS CAP "1913"
N: 462477.1 - E: 814557.9

D: FOUND BRASS CAP "1913"
N: 465115.9 - E: 814534.0

E: CALCULATED CORNER
N: 467756.2 - E: 814507.6

F: FOUND BRASS CAP "1913"
N: 467779.2 - E: 817147.3

G: FOUND BRASS CAP "1913"
N: 467801.0 - E: 819787.3

H: FOUND BRASS CAP "1913"
N: 465163.1 - E: 819820.3

I: FOUND BRASS CAP "1913"
N: 462522.3 - E: 819843.4

J: FOUND BRASS CAP "1913"
N: 459880.6 - E: 819886.0

K: FOUND BRASS CAP "1913"
N: 457238.4 - E: 819887.8

L: FOUND BRASS CAP "1913"
N: 457219.3 - E: 817245.8

M: FOUND 1/2" REBAR
N: 462500.2 - E: 817203.9

17 OPERATOR CERTIFICATION

I hereby certify that the information contained herein is true and complete to the best of my knowledge and belief, and that this organization either owns a working interest or unleased mineral interest in the land including the proposed bottom hole location or has a right to drill this well at this location pursuant to a coal-act with an owner of such a mineral or working interest, or to a voluntary pooling agreement or a compulsory pooling order heretofore entered by the division.

Signature _____ Date _____
Printed Name _____
E-mail Address _____

18 SURVEYOR CERTIFICATION

I hereby certify that the well location shown on this plat was plotted from field notes of actual surveys made by me or under my supervision, and that the same is true and correct to the best of my belief.

12/13/2021

Date of Survey

Signature and Seal of Professional Surveyor

19680

Certificate Number

REV: SHL & BH MOVE 07/26/22

Job No: LS21121283R1

District I
1625 N. French Dr., Hobbs, NM 88240
Phone: (575) 393-6161 Fax: (575) 393-0720
District II
811 S. First St., Artesia, NM 88210
Phone: (575) 748-1283 Fax: (575) 748-9720
District III
1000 Rio Hrazos Road, Aztec, NM 87410
Phone: (505) 334-6178 Fax: (505) 334-6170
District IV
1230 S. St. Francis Dr., Santa Fe, NM 87505
Phone: (505) 476-3460 Fax: (505) 476-3462

State of New Mexico
Energy, Minerals & Natural Resources Department
OIL CONSERVATION DIVISION
1220 South St. Francis Dr.
Santa Fe, NM 87505

Form C-102
Revised August 1, 2011
Submit one copy to appropriate
District Office

☐ AMENDED REPORT

WELL LOCATION AND ACREAGE DEDICATION PLAT

| | | | | | |
|---|----------------------|--|---------------------|----------------------------------|------------------------------|
| 1 API Number | | 2 Pool Code | | 3 Pool Name | |
| 4 Property Code | | 5 Property Name MAD DOG 26/35 B2CN STATE COM | | | |
| 7 GRID NO. | | 6 Well Number 1H | | | |
| | | 8 Operator Name MEWBOURNE OIL COMPANY | | | |
| 9 Elevation 3413' | | | | | |
| 10 Surface Location | | | | | |
| UL or lot no. D | Section 26 | Township 23S | Range 34E | Lot Idn | Feet from the 205 |
| | | | | North/South line NORTH | Feet From the 1260 |
| | | | | East/West line WEST | County LEA |
| 11 Bottom Hole Location If Different From Surface | | | | | |
| UL or lot no. N | Section 35 | Township 23S | Range 34E | Lot Idn | Feet from the 100 |
| | | | | North/South line SOUTH | Feet From the 1650 |
| | | | | East/West line WEST | County LEA |
| 12 Dedicated Acres | | 13 Joint or Infill | | 14 Consolidation Code | |
| | | | | 15 Order No. | |

No allowable will be assigned to this completion until all interest have been consolidated or a non-standard unit has been approved by the division.

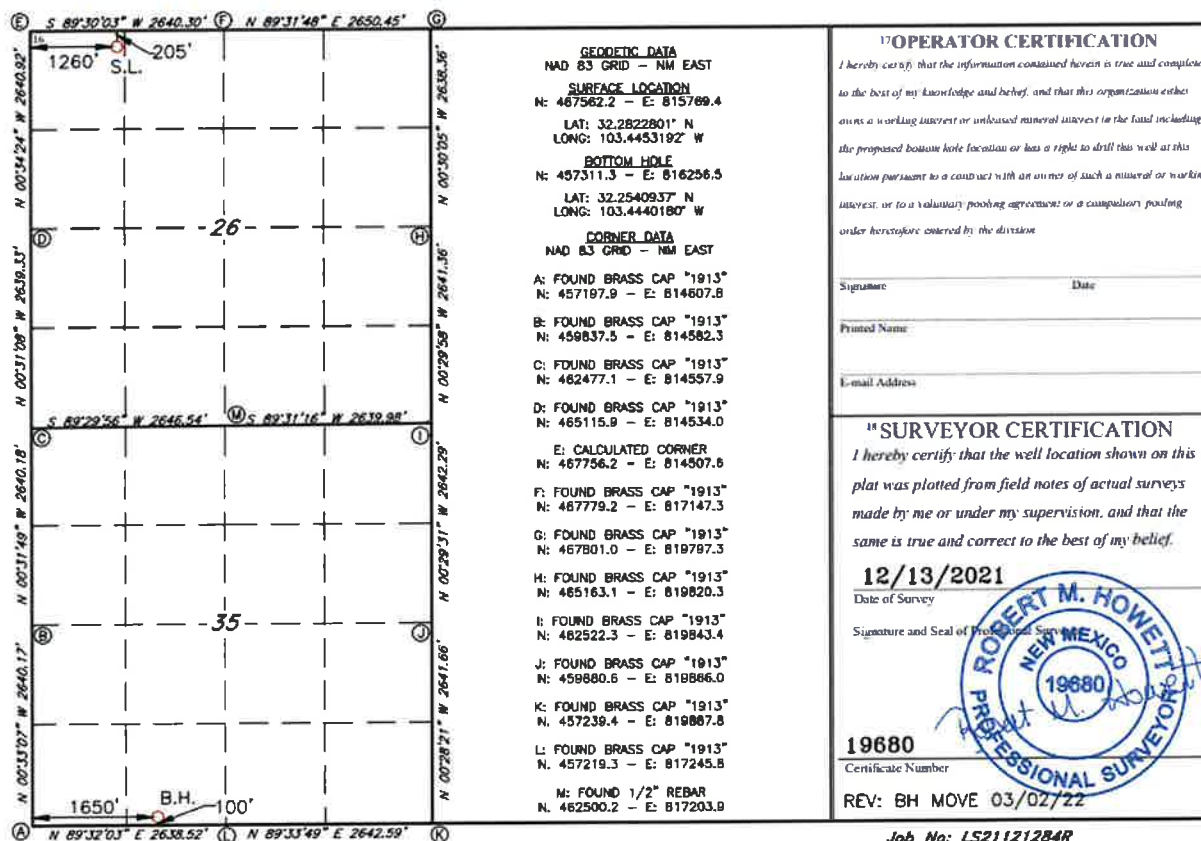

District I
1625 N. French Dr., Hobbs, NM 88240
Phone: (575) 393-6161 Fax: (575) 393-0720
District II
811 S. First St., Artesia, NM 88210
Phone: (575) 748-1283 Fax: (575) 748-9720
District III
1000 Rio Huerfano Road, Aztec, NM 87410
Phone: (505) 334-6178 Fax: (505) 334-6170
District IV
1220 S. St. Francis Dr., Santa Fe, NM 87505
Phone: (505) 476-3460 Fax: (505) 476-3462

State of New Mexico
Energy, Minerals & Natural Resources Department
OIL CONSERVATION DIVISION
1220 South St. Francis Dr.
Santa Fe, NM 87505

Form C-102
Revised August 1, 2011
Submit one copy to appropriate
District Office

☐ AMENDED REPORT

WELL LOCATION AND ACREAGE DEDICATION PLAT

| | | | | | |
|---|----------------------|--|---------------------|----------------------------------|------------------------------|
| 1 API Number | | 2 Pool Code | | 3 Pool Name | |
| 4 Property Code | | 5 Property Name MAD DOG 26/35 B2DM STATE COM | | | |
| 7 GRID NO. | | 8 Operator Name MEWBOURNE OIL COMPANY | | | |
| | | 6 Well Number 1H | | 9 Elevation 3414' | |
| 10 Surface Location | | | | | |
| UL or lot no. D | Section 26 | Township 23S | Range 34E | Lot Idn | Feet from the 205 |
| | | | | North/South line NORTH | Feet From the 1200 |
| | | | | East/West line WEST | County LEA |
| 11 Bottom Hole Location If Different From Surface | | | | | |
| UL or lot no. M | Section 35 | Township 23S | Range 34E | Lot Idn | Feet from the 100 |
| | | | | North/South line SOUTH | Feet from the 330 |
| | | | | East/West line WEST | County LEA |
| 12 Dedicated Acres | 13 Joint or Infill | 14 Consolidation Code | 15 Order No. | | |

No allowable will be assigned to this completion until all interest have been consolidated or a non-standard unit has been approved by the division.

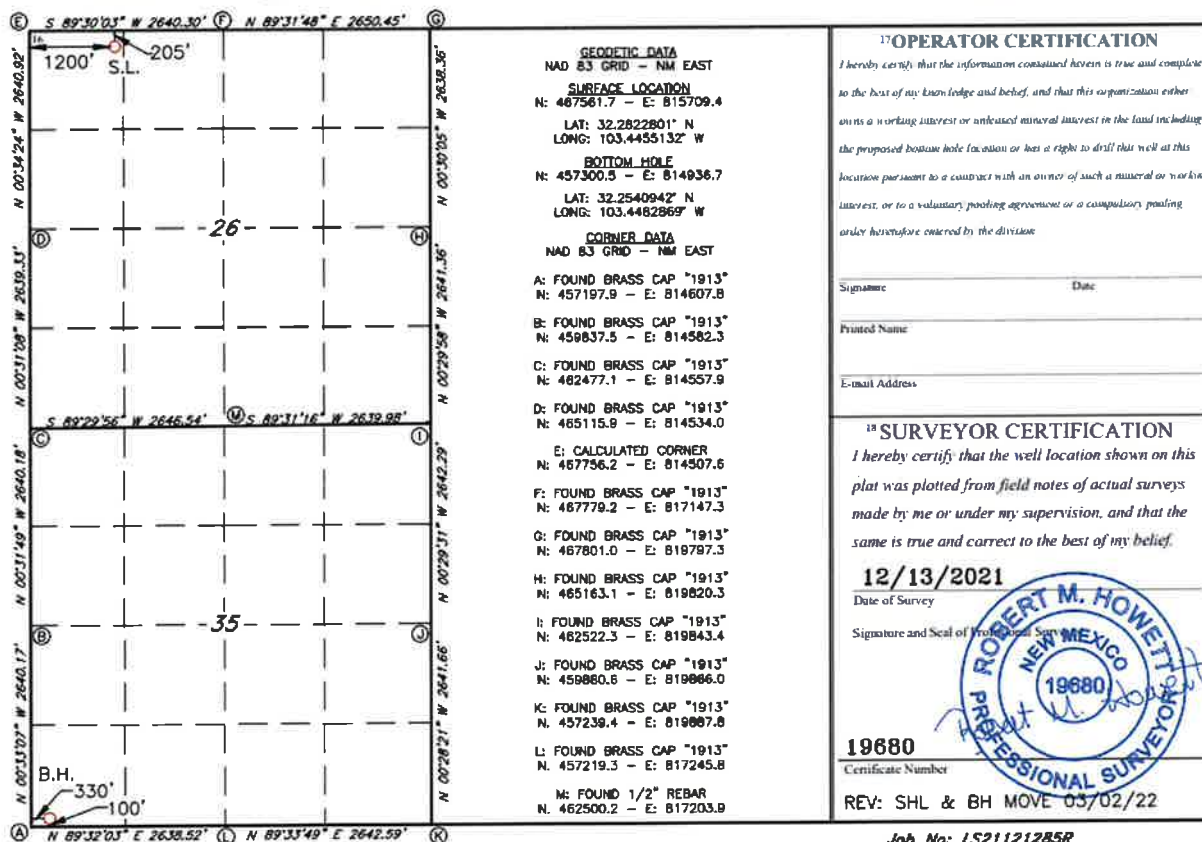

District I
1625 N. French Dr., Hobbs, NM 88240
Phone: (575) 393-6161 Fax: (575) 393-0720
District II
811 S. First St., Artesia, NM 88210
Phone: (575) 748-1283 Fax: (575) 748-9720
District III
1000 Rio Brazos Road, Aztec, NM 87410
Phone: (505) 334-6178 Fax: (505) 334-6170
District IV
1220 S. St. Francis Dr., Santa Fe, NM 87505
Phone: (505) 476-3460 Fax: (505) 476-3462

State of New Mexico
Energy, Minerals & Natural Resources Department
OIL CONSERVATION DIVISION
1220 South St. Francis Dr.
Santa Fe, NM 87505

Form C-102
Revised August 1, 2011
Submit one copy to appropriate
District Office

☐ AMENDED REPORT

WELL LOCATION AND ACREAGE DEDICATION PLAT

| | | | | | |
|---|----------------------|--|---------------------|-------------------------------|------------------------------|
| 1 API Number | | 2 Pool Code | | 3 Pool Name | |
| 4 Property Code | | 5 Property Name MAD DOG 26/35 H3DM STATE COM | | | |
| 7 OGRID NO. | | 8 Operator Name MEWBOURNE OIL COMPANY | | | |
| | | 6 Well Number 1H | | | |
| | | 9 Elevation 3414' | | | |
| 10 Surface Location | | | | | |
| UL or lot no. D | Section 26 | Township 23S | Range 34E | Lot Idn 205 | Feet from the 1220 |
| | | North/South line NORTH | | East/West line WEST | |
| | | County LEA | | | |
| 11 Bottom Hole Location If Different From Surface | | | | | |
| UL or lot no. M | Section 35 | Township 23S | Range 34E | Lot Idn 100 | Feet from the 660 |
| | | North/South line SOUTH | | East/West line WEST | |
| | | County LEA | | | |
| 12 Dedicated Acres | | 13 Joint or Infill | | 14 Consolidation Code | |
| | | | | 15 Order No. | |

No allowable will be assigned to this completion until all interest have been consolidated or a non-standard unit has been approved by the division.

| | | |
|--|---|---|
| | <p>GEODEIC DATA NAD 83 GRID - NM EAST</p> <p>SURFACE LOCATION N: 467561.9 - E: 815729.4 LAT: 32.2822801° N LONG: 103.4454485° W</p> <p>BOTTOM HOLE N: 457303.2 - E: 815266.7 LAT: 32.2540941° N LONG: 103.4472197° W</p> <p>CORNER DATA NAD 83 GRID - NM EAST</p> <p>A: FOUND BRASS CAP "1913" N: 457197.9 - E: 814607.8</p> <p>B: FOUND BRASS CAP "1913" N: 459837.5 - E: 814582.3</p> <p>C: FOUND BRASS CAP "1913" N: 482477.1 - E: 814557.9</p> <p>D: FOUND BRASS CAP "1913" N: 485115.9 - E: 814534.0</p> <p>E: CALCULATED CORNER N: 467756.2 - E: 814507.5</p> <p>F: FOUND BRASS CAP "1913" N: 487779.2 - E: 817147.3</p> <p>G: FOUND BRASS CAP "1913" N: 467801.0 - E: 819797.3</p> <p>H: FOUND BRASS CAP "1913" N: 465163.1 - E: 819820.3</p> <p>I: FOUND BRASS CAP "1913" N: 482522.3 - E: 819843.4</p> <p>J: FOUND BRASS CAP "1913" N: 459880.6 - E: 819886.0</p> <p>K: FOUND BRASS CAP "1913" N: 457239.4 - E: 819887.8</p> <p>L: FOUND BRASS CAP "1913" N: 457219.3 - E: 817245.8</p> <p>M: FOUND 1/2" REBAR N: 462500.2 - E: 817203.9</p> | <p>"OPERATOR CERTIFICATION" I hereby certify that the information contained herein is true and complete to the best of my knowledge and belief, and that this organization either owns a working interest or undivided mineral interest in the land including the proposed bottom hole location or has a right to drill this well at this location pursuant to a contract with an owner of such a mineral or working interest, or to a voluntary pooling agreement or a compulsory pooling order heretofore entered by the division.</p> <p>Signature _____ Date _____</p> <p>Printed Name _____</p> <p>E-mail Address _____</p> |
| | <p>"SURVEYOR CERTIFICATION" I hereby certify that the well location shown on this plat was plotted from field notes of actual surveys made by me or under my supervision, and that the same is true and correct to the best of my belief.</p> <p>12/13/2021 Date of Survey</p> <p>Signature and Seal of Professional Surveyor _____</p> <p>19680 Certificate Number</p> <p>REV: BH MOVE 03/02/22</p> <p>Job No: LS21121286R</p> | |

District I
1625 N. French Dr., Hobbs, NM 88240
Phone: (575) 393-6161 Fax: (575) 393-0720
District II
811 S. First St., Artesia, NM 88210
Phone: (575) 748-1283 Fax: (575) 748-9720
District III
1000 Rio Brazos Road, Aztec, NM 87410
Phone: (505) 334-6178 Fax: (505) 334-6170
District IV
1220 S. St. Francis Dr., Santa Fe, NM 87505
Phone: (505) 476-3460 Fax: (505) 476-3462

State of New Mexico
Energy, Minerals & Natural Resources Department
OIL CONSERVATION DIVISION
1220 South St. Francis Dr.
Santa Fe, NM 87505

Form C-102
Revised August 1, 2011
Submit one copy to appropriate
District Office

☐ AMENDED REPORT

WELL LOCATION AND ACREAGE DEDICATION PLAT

| | | | | | |
|---|---------------|--|--------------|--|-----------------------|
| 1 API Number | | 2 Pool Code 2200 | | 3 Pool Name Antelope Ridge; Bone Spring | |
| 4 Property Code | | 5 Property Name MAD DOG 26/35 STATE COM | | | 6 Well Number 588H |
| 7 GRID NO. 14744 | | 8 Operator Name MEWBORNE OIL COMPANY | | | 9 Elevation 3384' |
| 10 Surface Location | | | | | |
| UL or lot no. B | Section 26 | Township 23S | Range 34E | Lot Idn 205 | Feet from the 205 |
| | | | | North/South line NORTH | Feet from the 1480 |
| | | | | East/West line EAST | County LEA |
| 11 Bottom Hole Location If Different From Surface | | | | | |
| UL or lot no. P | Section 35 | Township 23S | Range 34E | Lot Idn | Feet from the 100 |
| | | | | North/South line SOUTH | Feet from the 330 |
| | | | | East/West line EAST | County LEA |
| 12 Dedicated Acres 320 | | 13 Joint or Infill | | 14 Consolidation Code | |
| | | | | 15 Order No. | |

No allowable will be assigned to this completion until all interest have been consolidated or a non-standard unit has been approved by the division.

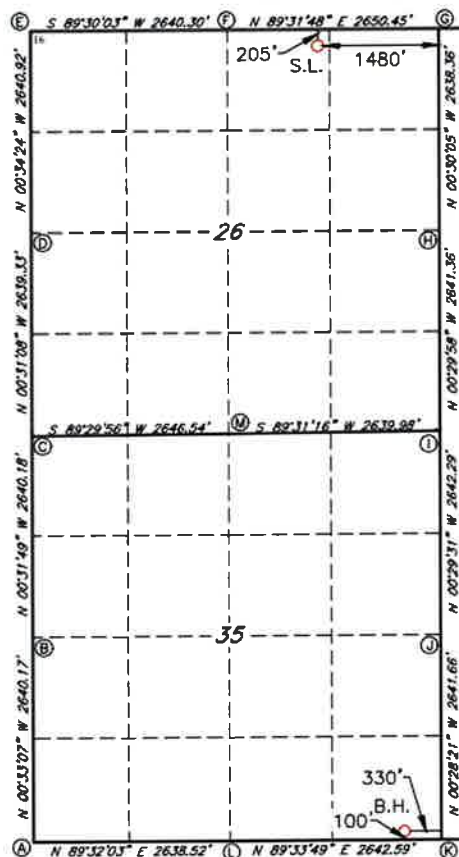

GEODETTIC DATA
NAD 83 GRID - NM EAST
SURFACE LOCATION
N: 467563.8 - E: 818319.4
LAT: 32.2822813° N
LONG: 103.4370681° W
BOTTOM HOLE
N: 457336.9 - E: 819557.1
LAT: 32.2540886° N
LONG: 103.4333415° W
CORNER DATA
NAD 83 GRID - NM EAST
A: FOUND BRASS CAP "1913"
N: 457197.9 - E: 814607.8
B: FOUND BRASS CAP "1913"
N: 459837.5 - E: 814582.3
C: FOUND BRASS CAP "1913"
N: 482477.1 - E: 814557.9
D: FOUND BRASS CAP "1913"
N: 465115.9 - E: 814534.0
E: CALCULATED CORNER
N: 467756.2 - E: 814507.6
F: FOUND BRASS CAP "1913"
N: 487779.2 - E: 817147.3
G: FOUND BRASS CAP "1913"
N: 467801.0 - E: 819797.3
H: FOUND BRASS CAP "1913"
N: 485163.1 - E: 819820.3
I: FOUND BRASS CAP "1913"
N: 482522.3 - E: 819843.4
J: FOUND BRASS CAP "1913"
N: 459860.6 - E: 819866.0
K: FOUND BRASS CAP "1913"
N: 457239.4 - E: 819867.8
L: FOUND BRASS CAP "1913"
N: 457219.3 - E: 817245.8
M: FOUND 1/2" REBAR
N: 462500.2 - E: 817203.9

17 OPERATOR CERTIFICATION

I hereby certify that the information contained herein is true and complete to the best of my knowledge and belief, and that this organization either owns a working interest or unleased mineral interest in the land including the proposed bottom hole location or has a right to drill this well at this location pursuant to a contract with an owner of such a mineral or working interest, or to a voluntary pooling agreement or a compulsory pooling order heretofore entered by the division.

Signature _____ Date _____
Printed Name _____
E-mail Address _____

18 SURVEYOR CERTIFICATION

I hereby certify that the well location shown on this plat was plotted from field notes of actual surveys made by me or under my supervision, and that the same is true and correct to the best of my belief.

07/31/2023

Date of Survey

Signature and Seal of Professional Surveyor

19680

Certificate Number

REV: NAME CHANGE 9/13/23

Job No: L523070643R

District I
1625 N. French Dr., Hobbs, NM 88240
Phone: (575) 393-6161 Fax: (575) 393-0720
District II
811 S. First St., Artesia, NM 88210
Phone: (575) 748-1283 Fax: (575) 748-9720
District III
1000 Rio Brazos Road, Aztec, NM 87410
Phone: (505) 334-6178 Fax: (505) 334-6170
District IV
1220 S. St. Francis Dr., Santa Fe, NM 87505
Phone: (505) 476-3460 Fax: (505) 476-3462

State of New Mexico
Energy, Minerals & Natural Resources Department
OIL CONSERVATION DIVISION
1220 South St. Francis Dr.
Santa Fe, NM 87505

Form C-102
Revised August 1, 2011
Submit one copy to appropriate
District Office

☐ AMENDED REPORT

WELL LOCATION AND ACREAGE DEDICATION PLAT

| | | | | | |
|---------------------|--|--|--|---|-----------------------|
| 1 API Number | | 2 Pool Code 2200 | | 3 Pool Name Antelope Ridge; Bone Springs | |
| 4 Property Code | | 5 Property Name MAD DOG 26/35 STATE COM | | | 6 Well Number 405H |
| 7 GRID NO. 14744 | | 8 Operator Name MEWBOURNE OIL COMPANY | | | 9 Elevation 3386' |

| 10 Surface Location | | | | | | | | | |
|---------------------|---------|----------|-------|---------|---------------|------------------|---------------|----------------|--------|
| UL or lot no. | Section | Township | Range | Lot Idn | Feet from the | North/South line | Feet From the | East/West line | County |
| B | 26 | 23S | 34E | | 205 | NORTH | 1560 | EAST | LEA |

| 11 Bottom Hole Location If Different From Surface | | | | | | | | | |
|---|---------|----------|-------|---------|---------------|------------------|---------------|----------------|--------|
| UL or lot no. | Section | Township | Range | Lot Idn | Feet from the | North/South line | Feet from the | East/West line | County |
| O | 35 | 23S | 34E | | 100 | SOUTH | 2080 | EAST | LEA |

| | | | |
|---------------------------|--------------------|-----------------------|--------------|
| 12 Dedicated Acres 320 | 13 Joint or Infill | 14 Consolidation Code | 15 Order No. |
|---------------------------|--------------------|-----------------------|--------------|

No allowable will be assigned to this completion until all interest have been consolidated or a non-standard unit has been approved by the division.

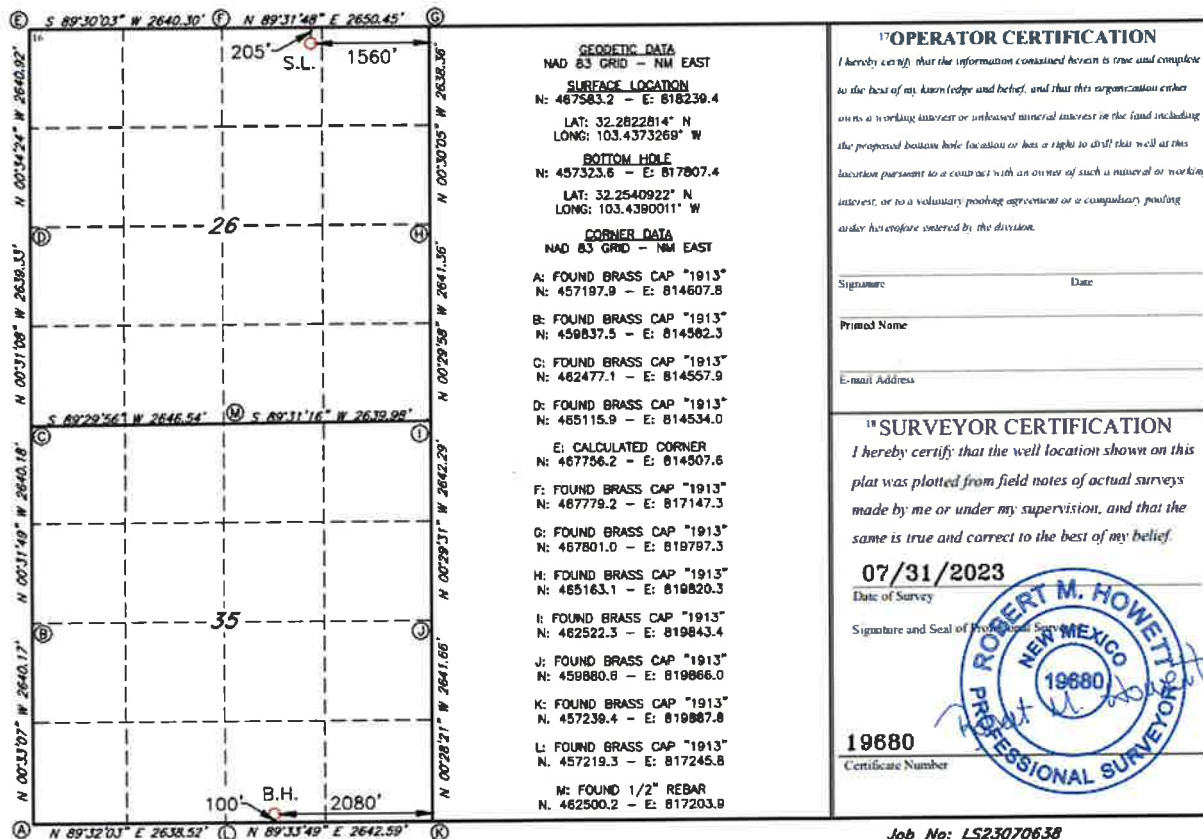

District I
1625 N. French Dr., Hobbs, NM 88240
Phone: (575) 393-6161 Fax: (575) 393-0720
District II
811 S. First St., Artesia, NM 88210
Phone: (575) 748-1283 Fax: (575) 748-9720
District III
1800 Rio Bravos Road, Aztec, NM 87410
Phone: (505) 334-6178 Fax: (505) 334-6170
District IV
1220 S. St. Francis Dr., Santa Fe, NM 87505
Phone: (505) 476-3460 Fax: (505) 476-3462

State of New Mexico
Energy, Minerals & Natural Resources Department
OIL CONSERVATION DIVISION
1220 South St. Francis Dr.
Santa Fe, NM 87505

Form C-102
Revised August 1, 2011
Submit one copy to appropriate
District Office

☐ AMENDED REPORT

WELL LOCATION AND ACREAGE DEDICATION PLAT

| | | | | | |
|---|---------|-------------------------|-------|-----------------------------|--------------------------------|
| 1 API Number | | 2 Pool Code | | 3 Pool Name | |
| | | 2200 | | Antelope Ridge; Bone Spring | |
| 4 Property Code | | 5 Property Name | | | 6 Well Number |
| | | MAD DOG 26/35 STATE COM | | | 526H |
| 7 GRID NO. | | 8 Operator Name | | | 9 Elevation |
| 14744 | | MEWBOURNE OIL COMPANY | | | 3385' |
| 10 Surface Location | | | | | |
| UL or lot no. | Section | Township | Range | Lot Idn | Feet from the North/South line |
| B | 26 | 23S | 34E | 205 | NORTH |
| | | | | | Feet from the East/West line |
| | | | | | EAST |
| | | | | | County |
| | | | | | LEA |
| 11 Bottom Hole Location If Different From Surface | | | | | |
| UL or lot no. | Section | Township | Range | Lot Idn | Feet from the North/South line |
| 0 | 35 | 23S | 34E | 100 | SOUTH |
| | | | | | Feet from the East/West line |
| | | | | | EAST |
| | | | | | County |
| | | | | | LEA |
| 12 Dedicated Acres | | 13 Joint or Infill | | 14 Consolidation Code | |
| 320 | | | | 15 Order No. | |

No allowable will be assigned to this completion until all interest have been consolidated or a non-standard unit has been approved by the division.

| | | |
|--|---|---|
| | <p>GEODEIC DATA NAD 83 GRID - NM EAST</p> <p>SURFACE LOCATION N: 467583.4 - E: 818259.4 LAT: 32.2822813° N LONG: 103.4372621° W</p> <p>BOTTOM HOLE N: 457325.3 - E: 818037.4 LAT: 32.2540917° N LONG: 103.4382573° W</p> <p>CORNER DATA NAD 83 GRID - NM EAST</p> <p>A: FOUND BRASS CAP "1913" N: 457197.9 - E: 814607.8</p> <p>B: FOUND BRASS CAP "1913" N: 459837.5 - E: 814582.3</p> <p>C: FOUND BRASS CAP "1913" N: 462477.1 - E: 814557.9</p> <p>D: FOUND BRASS CAP "1913" N: 465115.9 - E: 814534.0</p> <p>E: CALCULATED CORNER N: 467756.2 - E: 814507.6</p> <p>F: FOUND BRASS CAP "1913" N: 467779.2 - E: 817147.3</p> <p>G: FOUND BRASS CAP "1913" N: 467801.0 - E: 819797.3</p> <p>H: FOUND BRASS CAP "1913" N: 465163.1 - E: 819820.3</p> <p>I: FOUND BRASS CAP "1913" N: 462522.3 - E: 819843.4</p> <p>J: FOUND BRASS CAP "1913" N: 459860.6 - E: 819866.0</p> <p>K: FOUND BRASS CAP "1913" N: 457236.4 - E: 819887.8</p> <p>L: FOUND BRASS CAP "1913" N: 457219.3 - E: 817245.8</p> <p>M: FOUND 1/2" REBAR N: 462500.2 - E: 817203.9</p> | <p>17 OPERATOR CERTIFICATION I hereby certify that the information contained herein is true and complete to the best of my knowledge and belief, and that this organization either owns a working interest or an oil and mineral interest in the land including the proposed bottom hole location or has a right to drill this well at this location pursuant to a contract with an owner of such a mineral or working interest, or to a voluntary pooling agreement or a compulsory pooling order heretofore entered by the division.</p> <p>Signature _____ Date _____</p> <p>Printed Name _____</p> <p>E-mail Address _____</p> |
| | <p>18 SURVEYOR CERTIFICATION I hereby certify that the well location shown on this plat was plotted from field notes of actual surveys made by me or under my supervision, and that the same is true and correct to the best of my belief.</p> <p>07/31/2023 Date of Survey</p> <p>Signature and Seal of Professional Surveyor _____</p> <p>19680 Certificate Number</p> | |

Job No: LS23070640

District I
1625 N. French Dr., Hobbs, NM 88340
Phone: (575) 393-6161 Fax: (575) 393-0720
District II
811 S. First St., Artesia, NM 88210
Phone: (575) 748-1283 Fax: (575) 748-9720
District III
1000 Rio Brazos Road, Aztec, NM 87410
Phone: (505) 334-6178 Fax: (505) 334-6170
District IV
1220 S. St. Francis Dr., Santa Fe, NM 87505
Phone: (505) 476-3460 Fax: (505) 476-3462

State of New Mexico
Energy, Minerals & Natural Resources Department
OIL CONSERVATION DIVISION
1220 South St. Francis Dr.
Santa Fe, NM 87505

Form C-102
Revised August 1, 2011
Submit one copy to appropriate
District Office

☐ AMENDED REPORT

WELL LOCATION AND ACREAGE DEDICATION PLAT

| | | | | | |
|---|-------------------|--|--------------|--|---|
| 1 API Number | | 2 Pool Code 2200 | | 3 Pool Name Antelope Ridge; Bone Spring | |
| 4 Property Code | | 5 Property Name MAD DOG 26/35 STATE COM | | | 6 Well Number 528H |
| 7 GRID NO. 14744 | | 8 Operator Name MEWBOURNE OIL COMPANY | | | 9 Elevation 3385' |
| 10 Surface Location | | | | | |
| UL or lot no. B | Section 26 | Township 23S | Range 34E | Lot Idn 205 | Feet from the NORTH 1520 East/West line EAST County LEA |
| 11 Bottom Hole Location If Different From Surface | | | | | |
| UL or lot no. P | Section 35 | Township 23S | Range 34E | Lot Idn 100 | Feet from the SOUTH 650 East/West line EAST County LEA |
| 12 Dedicated Acres 320 | 13 Jorm or Infill | 14 Consolidation Code | 15 Order No. | | |

No allowable will be assigned to this completion until all interest have been consolidated or a non-standard unit has been approved by the division.

| | | |
|--|--|--|
| | <p>GEODETIC DATA MAD 63 GRID - NM EAST SURFACE LOCATION N: 467583.5 - E: 818279.4 LAT: 32.2822813° N LONG: 103.4371975° W BOTTOM HOLE N: 457334.5 - E: 819237.1 LAT: 32.2540893° N LONG: 103.4343764° W CORNER DATA MAD 63 GRID - NM EAST A: FOUND BRASS CAP "1913" N: 457197.9 - E: 814607.8 B: FOUND BRASS CAP "1913" N: 459837.5 - E: 814582.3 C: FOUND BRASS CAP "1913" N: 482477.1 - E: 814557.9 D: FOUND BRASS CAP "1913" N: 465115.9 - E: 814534.0 E: CALCULATED CORNER N: 457756.2 - E: 814507.6 F: FOUND BRASS CAP "1913" N: 487779.2 - E: 817147.3 G: FOUND BRASS CAP "1913" N: 467801.0 - E: 819797.3 H: FOUND BRASS CAP "1913" N: 465163.1 - E: 819820.3 I: FOUND BRASS CAP "1913" N: 482522.3 - E: 819843.4 J: FOUND BRASS CAP "1913" N: 459880.6 - E: 819886.0 K: FOUND BRASS CAP "1913" N: 457239.4 - E: 819887.8 L: FOUND BRASS CAP "1913" N: 457219.3 - E: 817245.8 M: FOUND 1/2" REBAR N: 462500.2 - E: 817203.8</p> | <p>11 OPERATOR CERTIFICATION I hereby certify that the information contained herein is true and complete to the best of my knowledge and belief, and that this organization either owns a working interest or unleased mineral interest in the land including the proposed bottom hole location or has a right to drill this well at this location pursuant to a contract with an owner of such a mineral or working interest, or to a voluntary pooling agreement or a compulsory pooling order heretofore entered by the division.</p> <p>Signature _____ Date _____</p> <p>Printed Name _____</p> <p>E-mail Address _____</p> <p>12 SURVEYOR CERTIFICATION I hereby certify that the well location shown on this plat was plotted from field notes of actual surveys made by me or under my supervision, and that the same is true and correct to the best of my belief.</p> <p>07/31/2023 Date of Survey</p> <p>Signature and Seal of Professional Surveyor</p> <p>19680 Certificate Number</p> <p>REV: NAME CHANGE 9/13/23</p> |
|--|--|--|

Job No: LS23070641R

District I
1625 N. French Dr., Hobbs, NM 88240
Phone: (575) 393-6161 Fax: (575) 393-0730
District II
111 S. First St., Artesia, NM 88210
Phone: (575) 748-1283 Fax: (575) 748-9720
District III
1000 Rio Brazos Road, Aztec, NM 87410
Phone: (505) 334-6178 Fax: (505) 334-6170
District IV
1220 S. St. Francis Dr., Santa Fe, NM 87505
Phone: (505) 476-3460 Fax: (505) 476-3462

State of New Mexico
Energy, Minerals & Natural Resources Department
OIL CONSERVATION DIVISION
1220 South St. Francis Dr.
Santa Fe, NM 87505

Form C-102
Revised August 1, 2011
Submit one copy to appropriate
District Office

☐ AMENDED REPORT

WELL LOCATION AND ACREAGE DEDICATION PLAT

| | | | | | |
|---|---------------|--|--------------|--|-----------------------|
| 1 API Number | | 2 Pool Code 2200 | | 3 Pool Name Antelope Ridge; Bone Spring | |
| 4 Property Code | | 5 Property Name MAD DOG 26/35 STATE COM | | | 6 Well Number 408H |
| 7 GRID NO. 14744 | | 8 Operator Name MEWBORNE OIL COMPANY | | | 9 Elevation 3385' |
| 10 Surface Location | | | | | |
| UL or lot no. B | Section 26 | Township 23S | Range 34E | Lot Idn | Feet from the 205 |
| | | | | North/South line NORTH | Feet from the 1500 |
| | | | | East/West line EAST | County LEA |
| 11 Bottom Hole Location If Different From Surface | | | | | |
| UL or lot no. P | Section 35 | Township 23S | Range 34E | Lot Idn | Feet from the 100 |
| | | | | North/South line SOUTH | Feet from the 450 |
| | | | | East/West line EAST | County LEA |
| 12 Dedicated Acres 14744 | | 13 Joint or Infill | | 14 Consolidation Code | |
| 15 Order No. | | | | | |

No allowable will be assigned to this completion until all interest have been consolidated or a non-standard unit has been approved by the division.

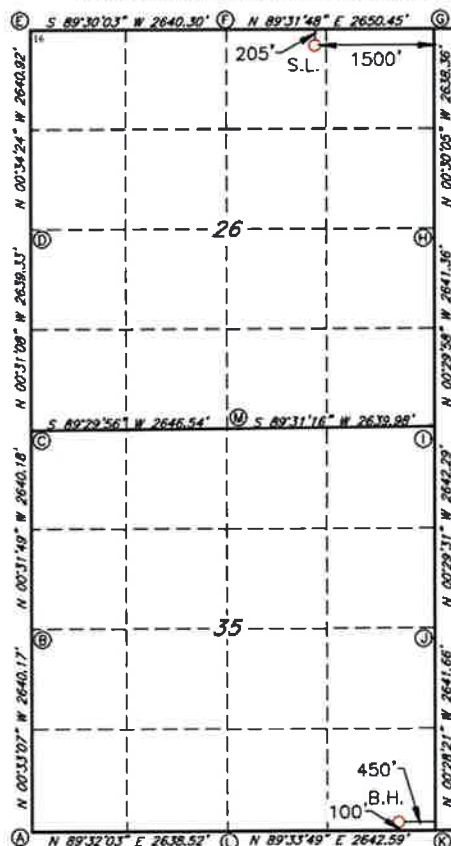

17 OPERATOR CERTIFICATION

I hereby certify that the information contained herein is true and complete to the best of my knowledge and belief, and that this organization either owns a working interest or unleased mineral interest in the land including the proposed bottom hole location or has a right to drill this well at this location pursuant to a contract with an owner of such a mineral or working interest, or to a voluntary pooling agreement or a compulsory pooling order heretofore entered by the division.

Signature _____ Date _____
Printed Name _____
E-mail Address _____

18 SURVEYOR CERTIFICATION

I hereby certify that the well location shown on this plat was plotted from field notes of actual surveys made by me or under my supervision, and that the same is true and correct to the best of my belief.

07/31/2023

Date of Survey

Signature and Seal of Professional Surveyor

19680

Certificate Number



Job No: LS23070639

District I
1625 N. French Dr., Hobbs, NM 88240
Phone: (575) 393-6161 Fax: (575) 393-0720
District II
811 S. First St., Artesia, NM 88210
Phone: (575) 748-1283 Fax: (575) 748-9720
District III
1000 Rio Brazos Road, Aztec, NM 87410
Phone: (505) 334-6178 Fax: (505) 334-6170
District IV
1220 S. St. Francis Dr., Santa Fe, NM 87505
Phone: (505) 476-3460 Fax: (505) 476-3462

State of New Mexico
Energy, Minerals & Natural Resources Department
OIL CONSERVATION DIVISION
1220 South St. Francis Dr.
Santa Fe, NM 87505

Form C-102
Revised August 1, 2011
Submit one copy to appropriate
District Office

☐ AMENDED REPORT

WELL LOCATION AND ACREAGE DEDICATION PLAT

| | | | | | |
|---|----------------------|---|---------------------|---|------------------------------|
| 1 API Number | | 2 Pool Code 2200 | | 3 Pool Name Antelope Ridge; Bone Spring | |
| 4 Property Code | | 5 Property Name MAD DOG 26/35 STATE COM | | | 6 Well Number 318H |
| 7 OGRID NO. 14744 | | 8 Operator Name MEWBOURNE OIL COMPANY | | | 9 Elevation 3364' |
| 10 Surface Location | | | | | |
| UL or lot no. B | Section 26 | Township 23S | Range 34E | Lot Idn 205 | Feet from the 205 |
| | | | | North/South line NORTH | Feet from the 1460 |
| | | | | East/West line EAST | County LEA |
| 11 Bottom Hole Location If Different From Surface | | | | | |
| UL or lot no. P | Section 35 | Township 23S | Range 34E | Lot Idn 100 | Feet from the 100 |
| | | | | North/South line SOUTH | Feet from the 330 |
| | | | | East/West line EAST | County LEA |
| 12 Dedicated Acres 320 | | 13 Joint or Infill | | 14 Consolidation Code | |
| | | | | 15 Order No. | |

No allowable will be assigned to this completion until all interest have been consolidated or a non-standard unit has been approved by the division.

| | | |
|--|--|--|
| | <p>GEODETIC DATA NAD 83 GRID - NM EAST SURFACE LOCATION N: 467584.0 - E: 818339.3 LAT: 32.2822813° N LONG: 103.4370035° W BOTTOM HOLE N: 457336.9 - E: 819557.1 LAT: 32.2540886° N LONG: 103.4333415° W CORNER DATA NAD 83 GRID - NM EAST A: FOUND BRASS CAP "1913" N: 457197.9 - E: 814607.8 B: FOUND BRASS CAP "1913" N: 459837.5 - E: 814582.3 C: FOUND BRASS CAP "1913" N: 482477.1 - E: 814557.9 D: FOUND BRASS CAP "1913" N: 465115.9 - E: 814534.0 E: CALCULATED CORNER N: 467756.2 - E: 814507.6 F: FOUND BRASS CAP "1913" N: 467779.2 - E: 817147.3 G: FOUND BRASS CAP "1913" N: 467801.0 - E: 819797.3 H: FOUND BRASS CAP "1913" N: 465163.1 - E: 819820.3 I: FOUND BRASS CAP "1913" N: 462522.3 - E: 819843.4 J: FOUND BRASS CAP "1913" N: 459880.6 - E: 819866.0 K: FOUND BRASS CAP "1913" N: 457239.4 - E: 819887.8 L: FOUND BRASS CAP "1913" N: 457219.3 - E: 817245.8 M: FOUND 1/2" REBAR N: 462500.2 - E: 817203.9</p> | <p>17 OPERATOR CERTIFICATION I hereby certify that the information contained herein is true and complete to the best of my knowledge and belief, and that this organization either owns a working interest or undivided mineral interest in the land including the proposed bottom hole location or has a right to drill this well at this location pursuant to a contract with an owner of such a mineral or working interest, or to a voluntary pooling agreement or a compulsory pooling under heretofore entered by the division.</p> <p>Signature _____ Date _____</p> <p>Printed Name _____</p> <p>E-mail Address _____</p> <p>18 SURVEYOR CERTIFICATION I hereby certify that the well location shown on this plat was plotted from field notes of actual surveys made by me or under my supervision, and that the same is true and correct to the best of my belief.</p> <p>09/06/2023 Date of Survey</p> <p>Signature and Seal of Professional Surveyor _____</p> <p>19680 Certificate Number</p> |
|--|--|--|

Job No: LS23090770

District I
1625 N. French Dr., Hobbs, NM 88240
Phone: (575) 393-6161 Fax: (575) 393-0720
District II
811 S. First St., Artesia, NM 88210
Phone: (575) 748-1283 Fax: (575) 748-9720
District III
1000 Rio Brazos Road, Arroyo, NM 87410
Phone: (505) 334-6178 Fax: (505) 334-6170
District IV
1220 S. St. Francis Dr., Santa Fe, NM 87505
Phone: (505) 476-3460 Fax: (505) 476-3462

State of New Mexico
Energy, Minerals & Natural Resources Department
OIL CONSERVATION DIVISION
1220 South St. Francis Dr.
Santa Fe, NM 87505

Form C-102
Revised August 1, 2011
Submit one copy to appropriate
District Office

☐ AMENDED REPORT

WELL LOCATION AND ACREAGE DEDICATION PLAT

| | | | | | |
|---|---------------|--|--------------|--|--|
| 1 API Number | | 2 Pool Code 2200 | | 3 Pool Name Antelope Ridge; Bone Spring | |
| 4 Property Code | | 5 Property Name MAD DOG 26/35 STATE COM | | | 6 Well Number 585H |
| 7 OGRID NO. 14744 | | 8 Operator Name MEWBOURNE OIL COMPANY | | | 9 Elevation 3386' |
| 10 Surface Location | | | | | |
| UL or lot no. B | Section 26 | Township 23S | Range 34E | Lot Idn 205 | Feet from the North/South line NORTH 1580 |
| | | | | East/West line EAST LEA | |
| 11 Bottom Hole Location If Different From Surface | | | | | |
| UL or lot no. O | Section 35 | Township 23S | Range 34E | Lot Idn 100 | Feet from the North/South line SOUTH 2310 |
| | | | | East/West line EAST LEA | |
| 12 Dedicated Acres 320 | | 13 Joint or Infill | | 14 Consolidation Code | |
| 15 Order No. | | | | | |

No allowable will be assigned to this completion until all interest have been consolidated or a non-standard unit has been approved by the division.

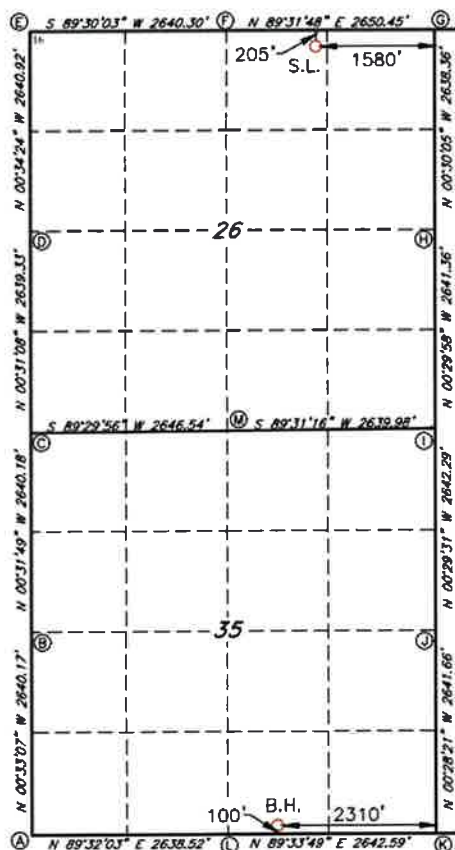

GEODETTIC DATA
NAD 83 GRID - NM EAST
SURFACE LOCATION
N: 467583.0 - E: 818219.4
LAT: 32.2822813° N
LONG: 103.4373916° W
BOTTOM HOLE
N: 457321.8 - E: 817577.5
LAT: 32.2540926° N
LONG: 103.4397450° W
CORNER DATA
NAD 83 GRID - NM EAST
A: FOUND BRASS CAP "1913"
N: 457197.9 - E: 814607.8
B: FOUND BRASS CAP "1913"
N: 459837.5 - E: 814582.3
C: FOUND BRASS CAP "1913"
N: 462477.1 - E: 814557.9
D: FOUND BRASS CAP "1913"
N: 465115.9 - E: 814534.0
E: CALCULATED CORNER
N: 467756.2 - E: 814507.6
F: FOUND BRASS CAP "1913"
N: 467779.2 - E: 817147.3
G: FOUND BRASS CAP "1913"
N: 467801.0 - E: 819797.3
H: FOUND BRASS CAP "1913"
N: 465163.1 - E: 819820.3
I: FOUND BRASS CAP "1913"
N: 462522.3 - E: 819843.4
J: FOUND BRASS CAP "1913"
N: 459880.6 - E: 819866.0
K: FOUND BRASS CAP "1913"
N: 457238.4 - E: 819887.8
L: FOUND BRASS CAP "1913"
N: 457219.3 - E: 817245.8
M: FOUND 1/2" REBAR
N: 462500.2 - E: 817203.9

17 OPERATOR CERTIFICATION

I hereby certify that the information contained herein is true and complete to the best of my knowledge and belief, and that this organization either owns a working interest or otherwise mineral interest in the land including the proposed bottom hole location or has a right to drill this well at this location pursuant to a contract with an owner of such a mineral or working interest, or to a voluntary pooling agreement or a compulsory pooling order heretofore entered by the division.

Signature _____ Date _____
Printed Name _____
E-mail Address _____

18 SURVEYOR CERTIFICATION

I hereby certify that the well location shown on this plat was plotted from field notes of actual surveys made by me or under my supervision, and that the same is true and correct to the best of my belief.

07/31/2023

Date of Survey

Signature and Seal of Professional Surveyor

19680

Certificate Number

REV: NAME CHANGE 9/13/23

Job No: LS23070642R

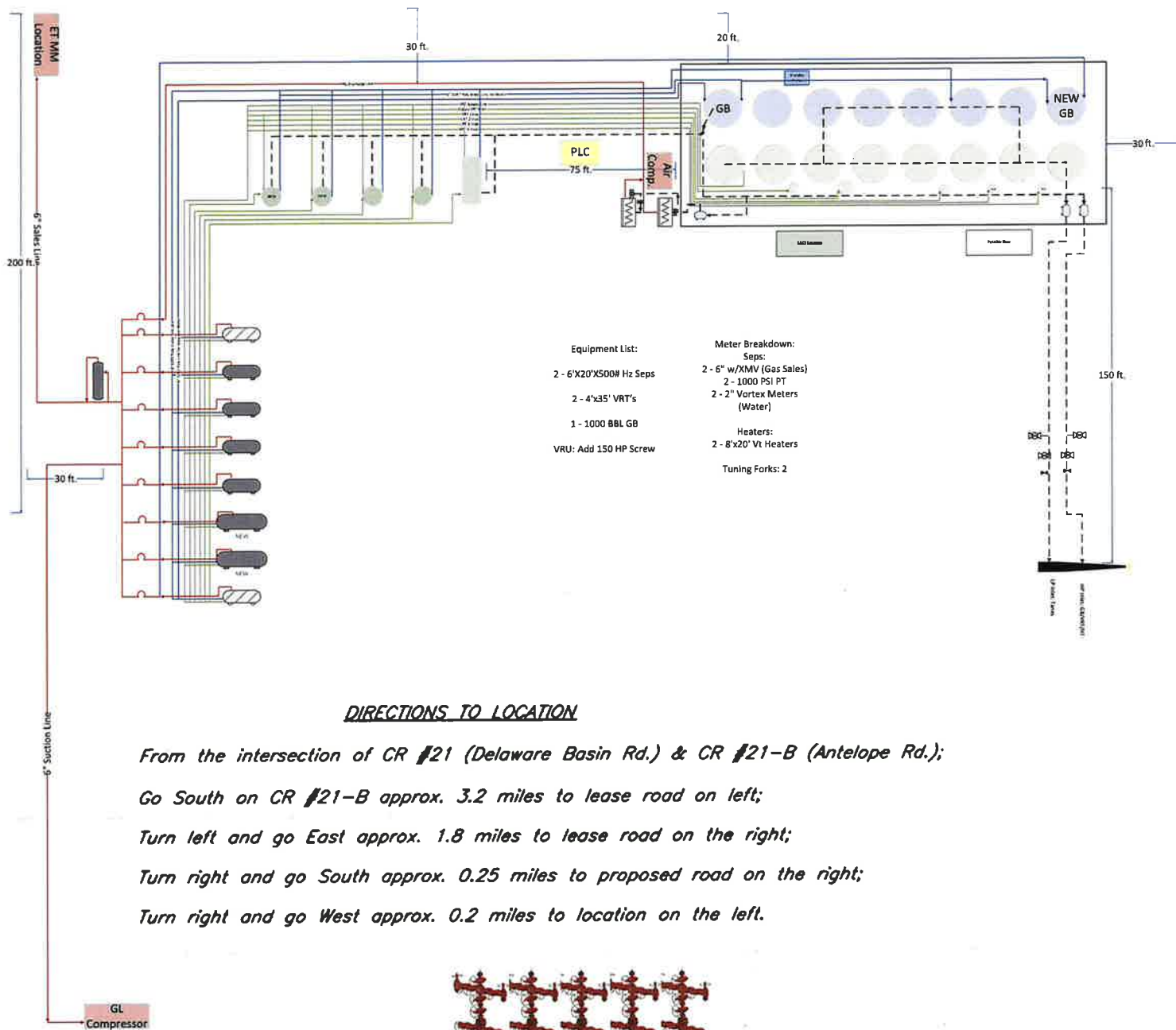

DIRECTIONS TO LOCATION

From the intersection of CR #21 (Delaware Basin Rd.) & CR #21-B (Antelope Rd.):
Go South on CR #21-B approx. 3.2 miles to lease road on left;
Turn left and go East approx. 1.8 miles to lease road on the right;
Turn right and go South approx. 0.25 miles to proposed road on the right;
Turn right and go West approx. 0.2 miles to location on the left.



| Facility Diagram | |
|--------------------------------------|---|
| Operator | Mewbourne Oil Company |
| Facility Name | MAD DOG 26-35 BATTERY |
| Facility Location | 32.281524, -103.445396 |
| Lease | (80 ACRES K062830004)/(80 ACRES L050140002)/(80 ACRES V082530001)/(80 ACRES V082750000); (100% STATE) |
| Pools Associated | (2200) ANTELOPE RIDGE BONE SPRING |
| Wells in Facility | API # |
| MAD DOG 26/35 B1CN STATE COM #1H | 30-025-50523 |
| MAD DOG 26/35 B1CN STATE COM #1H | 30-025-50243 |
| MAD DOG 26/35 B1CN STATE COM #1H | 30-025-50238 |
| MAD DOG 26/35 B1CN STATE COM #1H | 30-025-50239 |
| MAD DOG 26/35 B1CN STATE COM #1H | 30-025-50240 |
| MAD DOG 26/35 STATE COM #588H (H3AP) | |
| MAD DOG 26/35 STATE COM #405H (B1BO) | |
| MAD DOG 26/35 STATE COM #526H (B2BO) | |
| MAD DOG 26/35 STATE COM #528H (B2AP) | |
| MAD DOG 26/35 STATE COM #408H (B1AP) | |
| MAD DOG 26/35 STATE COM #318H (A2AP) | |
| MAD DOG 26/35 STATE COM #585H (H3BO) | |

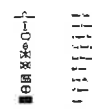

GOOGLE EARTH MAP:



LEASE BOUNDARY MAP

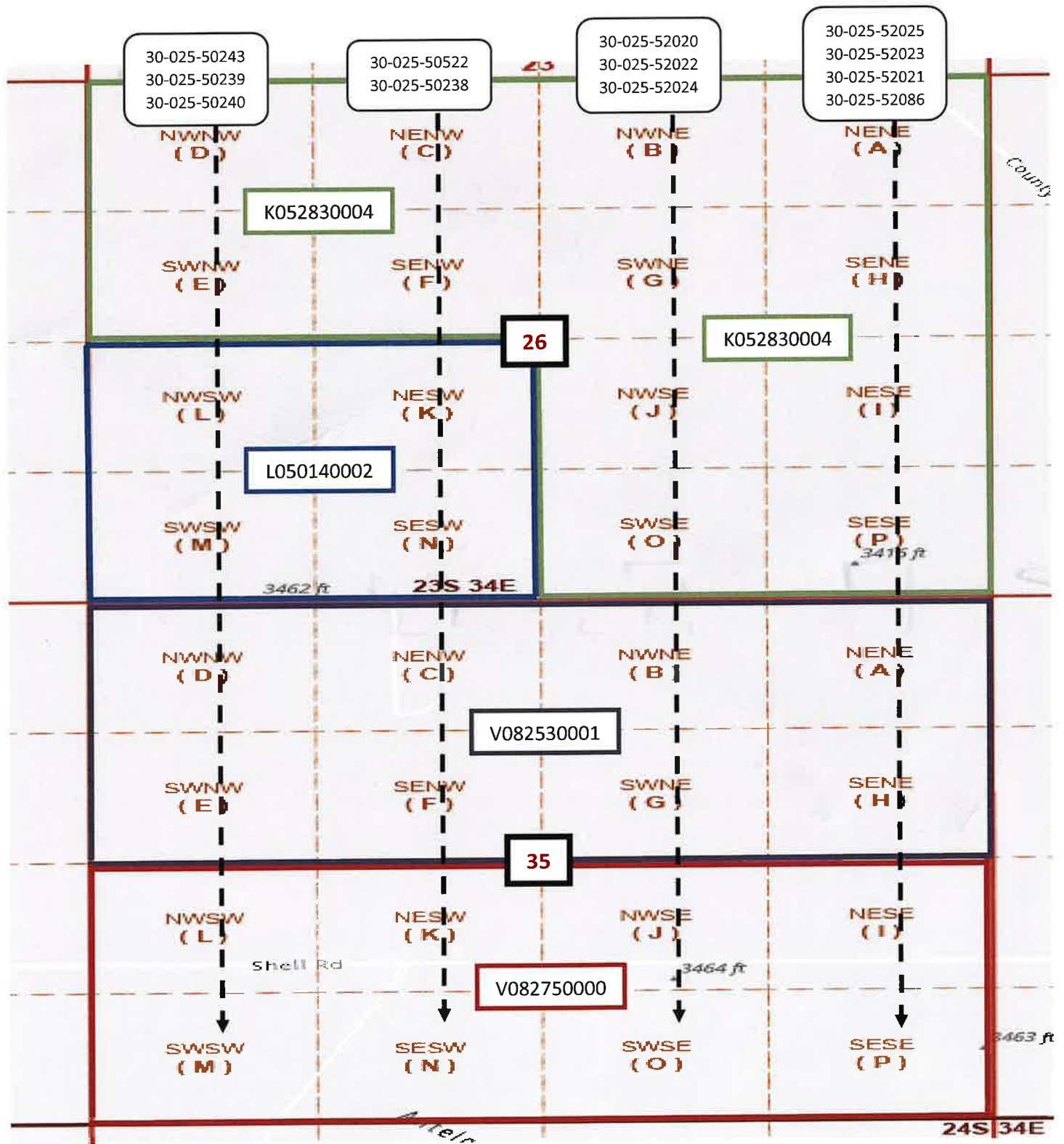

District I
1625 N. French Drive, Hobbs, NM 88240
District II
811 S. First St., Artesia, NM 88210
District III
1000 Rio Brazos Road, Aztec, NM 87410
District IV
1220 S. St Francis Dr, Santa Fe, NM
87505

State of New Mexico
Energy, Minerals and Natural Resources Department

Form C-107-B
Revised August 1, 2011

OIL CONSERVATION DIVISION
1220 S. St Francis Drive
Santa Fe, New Mexico 87505

Submit the original
application to the Santa Fe
office with one copy to the
appropriate District Office.

APPLICATION FOR SURFACE COMMINGLING (DIVERSE OWNERSHIP)

OPERATOR NAME: Mewbourne Oil Company

OPERATOR ADDRESS: 4801 Business Park BLVD PO Box 5270 Hobbs NM 88240

APPLICATION TYPE:

☐ Pool Commingling ☒ Lease Commingling ☐ Pool and Lease Commingling ☐ Off-Lease Storage and Measurement (Only if not Surface Commingled)

LEASE TYPE: ☐ Fee ☒ State ☐ Federal

Is this an Amendment to existing Order? ☒ Yes ☐ No If "Yes", please include the appropriate Order No. CUAG8-220915-C-107B
SUBMITTED ORIGINAL APPLICATION ON 9/15/2022

Have the Bureau of Land Management (BLM) and State Land office (SLO) been notified in writing of the proposed commingling
☒ Yes ☐ No

(A) POOL COMMINGLING

Please attach sheets with the following information

| (1) Pool Names and Codes | Gravities / BTU of Non-Commingled Production | Calculated Gravities / BTU of Commingled Production | | Calculated Value of Commingled Production | Volumes |
|--------------------------|--|---|--|---|---------|
| | | | | | |
| | | | | | |
| | | | | | |
| | | | | | |
| | | | | | |

(2) Are any wells producing at top allowables? ☐ Yes ☐ No

(3) Has all interest owners been notified by certified mail of the proposed commingling? ☐ Yes ☐ No.

(4) Measurement type: ☐ Metering ☐ Other (Specify)

(5) Will commingling decrease the value of production? ☐ Yes ☐ No If "yes", describe why commingling should be approved

(B) LEASE COMMINGLING

Please attach sheets with the following information

(1) Pool Name and Code.

(2) Is all production from same source of supply? ☒ Yes ☐ No

(3) Has all interest owners been notified by certified mail of the proposed commingling? ☒ Yes ☐ No

(4) Measurement type: ☒ Metering ☐ Other (Specify)

(C) POOL and LEASE COMMINGLING

Please attach sheets with the following information

(1) Complete Sections A and E.

(D) OFF-LEASE STORAGE and MEASUREMENT

Please attached sheets with the following information

(1) Is all production from same source of supply? ☐ Yes ☐ No

(2) Include proof of notice to all interest owners.

(E) ADDITIONAL INFORMATION (for all application types)

Please attach sheets with the following information

(1) A schematic diagram of facility, including legal location.

(2) A plat with lease boundaries showing all well and facility locations. Include lease numbers if Federal or State lands are involved.

(3) Lease Names, Lease and Well Numbers, and API Numbers.

I hereby certify that the information above is true and complete to the best of my knowledge and belief.

SIGNATURE:  TITLE: Regulatory Specialist DATE: 2/5/2024TYPE OR PRINT NAME Chad Cole TELEPHONE NO.: 575-393-5905E-MAIL ADDRESS: ccole@mewbourne.com

| Well Name | BOPD EST | Oil Gravity @ 60° | Value/bbl. | MCFPD | Dry BTU @ 14.73 PSI | Value/MCF |
|---|-------------|----------------------|------------|-------|------------------------|-----------|
| MAD DOG 26/35 B1DM STATE COM 1H | 500 | 48 | \$73 | 1000 | ~1350 | \$2.00 |
| MAD DOG 26/35 B2CN STATE COM 1H | 500 | 48 | \$73 | 1000 | ~1350 | \$2.00 |
| MAD DOG 26/35 B2DM STATE COM 1H | 500 | 48 | \$73 | 1000 | ~1350 | \$2.00 |
| MAD DOG 26/35 H3DM STATE COM 1H | 500 | 48 | \$73 | 1000 | ~1350 | \$2.00 |
| MAD DOG 26/35 B1CN STATE COM 1H | 500 | 48 | \$73 | 1000 | ~1350 | \$2.00 |
| Mad Dog 26/35 State Com #588H (H3AP) | ~1500 | 48 | \$73 | ~3000 | ~1350 | \$2.00 |
| Mad Dog 26/35 State Com #405H (B1BO) | ~1500 | 48 | \$73 | ~3000 | ~1350 | \$2.00 |
| Mad Dog 26/35 State Com #526H (B2BO) | ~1500 | 48 | \$73 | ~3000 | ~1350 | \$2.00 |
| Mad Dog 26/35 State Com #528H (B2AP) | ~1500 | 48 | \$73 | ~3000 | ~1350 | \$2.00 |
| Mad Dog 26/35 State Com #408H (B1AP) | ~1500 | 48 | \$73 | ~3000 | ~1350 | \$2.00 |
| Mad Dog 26/35 State | ~1500 | 48 | \$73 | ~3000 | ~1350 | \$2.00 |

| | | | | | | |
|---|--------|----|------|---------|-------|--------|
| Com #318H (A2AP) | | | | | | |
| Mad Dog 26/35 State Com #585H (H3BO) | ~1500 | 48 | \$73 | ~3000 | ~1350 | \$2.00 |
| CTB Combined | ~5,000 | 48 | \$73 | ~26,000 | ~1350 | \$2.00 |

Revised March 23, 2017

| | | | |
|-----------|-----------|-------|---------|
| RECEIVED: | REVIEWER: | TYPE: | APP NO: |
|-----------|-----------|-------|---------|

ABOVE THIS TABLE FOR OCD DIVISION USE ONLY

NEW MEXICO OIL CONSERVATION DIVISION
 - Geological & Engineering Bureau -
 1220 South St. Francis Drive, Santa Fe, NM 87505



ADMINISTRATIVE APPLICATION CHECKLIST

THIS CHECKLIST IS MANDATORY FOR ALL ADMINISTRATIVE APPLICATIONS FOR EXCEPTIONS TO DIVISION RULES AND
 REGULATIONS WHICH REQUIRE PROCESSING AT THE DIVISION LEVEL IN SANTA FE

Applicant: Mewbourne Oil Company **OGRID Number:** 14744
Well Name: Mad Dog 26/35 B1DM State Com 1H **API:** 30-025-50243
Pool: **Pool Code:** 2200

**SUBMIT ACCURATE AND COMPLETE INFORMATION REQUIRED TO PROCESS THE TYPE OF APPLICATION
 INDICATED BELOW**

- 1) **TYPE OF APPLICATION:** Check those which apply for [A]
 A. Location – Spacing Unit – Simultaneous Dedication
☐ NSL ☐ NSP (PROJECT AREA) ☐ NSP (PRORATION UNIT) ☐ SD

B. Check one only for [I] or [II]

[I] Commingling – Storage – Measurement

☐ DHC ☒ CTB ☐ PLC ☐ PC ☐ OLS ☐ OLM

[II] Injection – Disposal – Pressure Increase – Enhanced Oil Recovery

☐ WFX ☐ PMX ☐ SWD ☐ IPI ☐ EOR ☐ PPR

- 2) **NOTIFICATION REQUIRED TO:** Check those which apply.

- A. ☐ Offset operators or lease holders
 B. ☒ Royalty, overriding royalty owners, revenue owners
 C. ☐ Application requires published notice
 D. ☒ Notification and/or concurrent approval by SLO
 E. ☐ Notification and/or concurrent approval by BLM
 F. ☐ Surface owner
 G. ☐ For all of the above, proof of notification or publication is attached, and/or,
 H. ☐ No notice required

FOR OCD ONLY

- ☐ Notice Complete
☐ Application
 Content
 Complete

- 3) **CERTIFICATION:** I hereby certify that the information submitted with this application for administrative approval is **accurate** and **complete** to the best of my knowledge. I also understand that **no action** will be taken on this application until the required information and notifications are submitted to the Division.

Note: Statement must be completed by an individual with managerial and/or supervisory capacity.

Chad Cole

Print or Type Name

Chad Cole

Signature

2/5/2024

Date

575-393-5905

Phone Number

ccole@mewbourne.com

e-mail Address

**STATE OF NEW MEXICO
ENERGY, MINERALS AND NATURAL RESOURCES DEPARTMENT
OIL CONSERVATION DIVISION**

**APPLICATION FOR SURFACE COMMINGLING
SUBMITTED BY MEWBOURNE OIL CO**

ORDER NO. CTB-1155

ORDER

The Director of the New Mexico Oil Conservation Division (“OCD”), having considered the application and the recommendation of the OCD Engineering Bureau, issues the following Order.

FINDINGS OF FACT

1. Mewbourne Oil Co (“Applicant”) submitted a complete application to surface commingle the oil and gas production from the pools, leases, and wells as described in Exhibit A (“Application”).
2. Applicant proposed a method to allocate the oil and gas production to the pools, leases, and wells to be commingled.
3. Applicant provided notice of the Application to all persons owning an interest in the oil and gas production to be commingled, including the owners of royalty and overriding royalty interests, regardless of whether they have a right or option to take their interests in kind, and those persons either submitted a written waiver or did not file an objection to the Application.
4. Applicant provided notice of the Application to the Bureau of Land Management (“BLM”) or New Mexico State Land Office (“NMSLO”), as applicable.

CONCLUSIONS OF LAW

5. OCD has jurisdiction to issue this Order pursuant to the Oil and Gas Act, NMSA 1978, §§ 70-2-6, 70-2-11, 70-2-12, 70-2-16, and 70-2-17, 19.15.12. NMAC, and 19.15.23. NMAC.
6. Applicant satisfied the notice requirements for the Application in accordance with 19.15.12.10 A.(2) NMAC, 19.15.12.10 C.(4)(c) NMAC, and 19.15.12.10 C.(4)(e) NMAC, as applicable.
7. Applicant satisfied the notice requirements for the Application in accordance with 19.15.23.9 A.(5) NMAC and 19.15.23.9 A.(6) NMAC, as applicable.
8. Applicant’s proposed method of allocation, as modified herein, complies with 19.15.12.10 B.(1) NMAC or 19.15.12.10 C.(1) NMAC, as applicable.
9. Commingling of oil and gas production from state, federal, or tribal leases shall not commence until approved by the BLM or NMSLO, as applicable, in accordance with 19.15.12.10 B.(3) NMAC and 19.15.12.10 C.(4)(h) NMAC.

10. By granting the Application with the conditions specified below, this Order prevents waste and protects correlative rights, public health, and the environment.

ORDER

1. Applicant is authorized to surface commingle oil and gas production from the pools, leases, and wells as described in Exhibit A.

Applicant is authorized to store and measure oil and gas production off-lease from the pools, leases, and wells as described in Exhibit A at a central tank battery or gas title transfer meter described in Exhibit A.

2. The oil and gas production for each well identified in Exhibit A shall be separated and metered prior to commingling it with production from another well.
3. Applicant shall measure and market the commingled oil at a central tank battery described in Exhibit A in accordance with this Order and 19.15.18.15. NMAC or 19.15.23.8. NMAC.
4. Applicant shall measure and market the commingled gas at a well pad, central delivery point, central tank battery, or gas title transfer meter described in Exhibit A in accordance with this Order and 19.15.19.9. NMAC, provided however that if the gas is vented or flared, and regardless of the reason or authorization pursuant to 19.15.28.8 B. NMAC for such venting or flaring, Applicant shall measure or estimate the gas in accordance with 19.15.28.8 E. NMAC.
5. Applicant shall calibrate the meters used to measure or allocate oil and gas production in accordance with 19.15.12.10 C.(2) NMAC.
6. If the commingling of oil and gas production from any pool, lease, or well reduces the value of the commingled oil and gas production to less than if it had remained segregated, no later than sixty (60) days after the decrease in value has occurred Applicant shall submit a new surface commingling application to OCD to amend this Order to remove the pool, lease, or well whose oil and gas production caused the decrease in value. If Applicant fails to submit a new application, this Order shall terminate on the following day, and if OCD denies the application, this Order shall terminate on the date of such action.
7. Applicant shall not commence commingling oil or gas production from state, federal, or tribal leases until approved by the BLM or NMSLO, as applicable.
8. If OCD determines that Applicant has failed to comply with any provision of this Order, OCD may take any action authorized by the Oil and Gas Act or the New Mexico Administrative Code (NMAC).

9. OCD retains jurisdiction of this matter and reserves the right to modify or revoke this Order as it deems necessary.

**STATE OF NEW MEXICO
OIL CONSERVATION DIVISION**



~~GERASIMOS RAZATOS~~ Albert Chang
DIRECTOR (~~ACTING~~)

DATE: 9/2/2025

State of New Mexico
Energy, Minerals and Natural Resources Department

Exhibit A

Order: CTB-1155

Operator: Mewbourne Oil Company (14744)

Central Tank Battery: Mad Dog 26-35 Battery

Central Tank Battery Location: UL D, Section 26, Township 23 South, Range 34 East

Gas Title Transfer Meter Location: UL D, Section 26, Township 23 South, Range 34 East

Pools

| Pool Name | Pool Code |
|----------------------------|-----------|
| ANTELOPE RIDGE;BONE SPRING | 2200 |

Leases as defined in 19.15.12.7(C) NMAC

| Lease | UL or Q/Q | S-T-R |
|---------------------------------------|-----------|------------|
| CA Bone Spring SLO 204487 PUN 1398274 | E2W2 | 26-23S-34E |
| | E2W2 | 35-23S-34E |
| CA Bone Spring SLO 204487 PUN 1398766 | E2W2 | 26-23S-34E |
| | E2W2 | 35-23S-34E |
| CA Bone Spring SLO 204774 PUN 1402178 | E2E2 | 26-23S-34E |
| | E2E2 | 35-23S-34E |
| CA Bone Spring SLO 204775 PUN 1402185 | W2E2 | 26-23S-34E |
| | W2E2 | 35-23S-34E |
| CA Bone Spring SLO 204480 PUN 1397885 | W2W2 | 26-23S-34E |
| | W2W2 | 35-23S-34E |
| CA Bone Spring SLO 204480 PUN 1398718 | W2W2 | 26-23S-34E |
| | W2W2 | 35-23S-34E |

Wells

| Well API | Well Name | UL or Q/Q | S-T-R | Pool |
|--------------|---------------------------------------|-----------|------------|------|
| 30-025-50243 | MAD DOG 26 35 B1DM STATE COM #001H | W2W2 | 26-23S-34E | 2200 |
| | | W2W2 | 35-23S-34E | |
| 30-025-50238 | MAD DOG 26 35 B2CN STATE COM #001H | E2W2 | 26-23S-34E | 2200 |
| | | E2W2 | 35-23S-34E | |
| 30-025-50239 | MAD DOG 26 35 B2DM STATE COM #001H | W2W2 | 26-23S-34E | 2200 |
| | | W2W2 | 35-23S-34E | |
| 30-025-50240 | MAD DOG 26 35 H3DM STATE COM #001H | W2W2 | 26-23S-34E | 2200 |
| | | W2W2 | 35-23S-34E | |
| 30-025-50522 | MAD DOG 26 35 B1CN STATE COM #001H | E2W2 | 26-23S-34E | 2200 |
| | | E2W2 | 35-23S-34E | |
| 30-025-52025 | MAD DOG 26 35 STATE COM #588H | E2E2 | 26-23S-34E | 2200 |
| | | E2E2 | 35-23S-34E | |
| 30-025-52020 | MAD DOG 26 35 STATE COM #405H | W2E2 | 26-23S-34E | 2200 |
| | | W2E2 | 35-23S-34E | |
| 30-025-52022 | MAD DOG 26 35 STATE COM #526H | W2E2 | 26-23S-34E | 2200 |
| | | W2E2 | 35-23S-34E | |

| | | | | |
|--------------|-------------------------------|--------------|--------------------------|------|
| 30-025-52023 | MAD DOG 26 35 STATE COM #528H | E2E2 E2E2 | 26-23S-34E 35-23S-34E | 2200 |
| 30-025-52021 | MAD DOG 26 35 STATE COM #408H | E2E2 E2E2 | 26-23S-34E 35-23S-34E | 2200 |
| 30-025-52086 | MAD DOG 26 35 STATE COM #318H | E2E2 E2E2 | 26-23S-34E 35-23S-34E | 2200 |
| 30-025-52024 | MAD DOG 26 35 STATE COM #585H | W2E2 W2E2 | 26-23S-34E 35-23S-34E | 2200 |

Sante Fe Main Office
Phone: (505) 476-3441

General Information
Phone: (505) 629-6116

Online Phone Directory
<https://www.emnrd.nm.gov/ocd/contact-us>

State of New Mexico
Energy, Minerals and Natural Resources
Oil Conservation Division
1220 S. St Francis Dr.
Santa Fe, NM 87505

CONDITIONS

Action 311493

CONDITIONS

| | |
|---|---|
| Operator: MEWBOURNE OIL CO P.O. Box 5270 Hobbs, NM 88241 | OGRID: 14744 |
| | Action Number: 311493 |
| | Action Type: [C-107] Surface Commingle or Off-Lease (C-107B) |

CONDITIONS

| Created By | Condition | Condition Date |
|----------------|---|----------------|
| sarah.clelland | Please review the content of the order to ensure you are familiar with the authorities granted and any conditions of approval. If you have any questions regarding this matter, please email us at OCD.Engineer@emnrd.nm.gov . | 9/5/2025 |