

MEWBOURNE OIL COMPANY
4801 Business Park Blvd
Hobbs, NM 88240
575-393-5905
June 27, 2024

Engineering Bureau
New Mexico Oil Conservation Division
1220 S. St. Francis Drive
Santa Fe, NM 87505

Bureau of Land Management
620 E. Greene Street
Carlsbad, NM 88220-6292

Commissioner of Public Lands
Attn: Commingling Manager
PO Box 1148
Santa Fe, NM 87504-1148

RE: Application for State Lease Commingle & Off Lease Measurement

To: Whom It May Concern

Mewbourne Oil Company ("Mewbourne") is requesting permission to surface commingle production from ten wells located on State leases (E019210003, VB07560001, E024460008, B001580025, K042050003, B014810018, V064650002, V059170003, B014810019, & B014390008) which comprise portions of section 17, 29, 5, 18, & 7 T21S, R35E, Lea County, New Mexico. This is an update to pending commingle application PO Number: 5N5F0-220623-C-107B. We are adding 6 new wells to the original application. All oil production from each well is to be stored in a central tank battery located in the SENW of said section 17, T21S, R35E. All gas production will be measured by an allocation meter for each well, then commingled and sold off lease to a 3 Bear Midstream gas sales meter (#0301) located on state lease E019230000 in the NWNE of section 14, T21S, R34E, Eddy County, New Mexico. Information detailing each well is attached.

Please find the following enclosed:

- Cover Letter
- Commingling Summary Page
- Form C102 of wells & battery
- Detailed Maps: lease boundaries & facility locations
- Application Checklist
- Form C-107 B
- Copy of letter sent certified to all involved parties
- List of all involved parties

Signed: 
Printed Name: Chad Cole
Title: Regulatory Specialist
Date: 6/27/2024

MEWBOURNE OIL COMPANY

500 WEST TEXAS AVENUE, SUITE 1020
MIDLAND, TEXAS 79701-4279

TELEPHONE (432) 682-3715

June 21, 2022

Via Certified Mail

See Attached Address List

Re: Application for State Lease Commingle and Off Lease Measurement Application

North Wilson Deep Unit #3H
API# 30-025-49422
2360' FNL & 1511' FQL
Section 17, T21S, R35E
Lea County, New Mexico

North Wilson Deep Unit #4H
API# 30-025-49423
2370' FNL & 1539' FWL
Section 17, T21S, R35E
Lea County, New Mexico

North Wilson Deep Unit #6H
API# 30-025-50172
2370' FNL & 1910' FEL
Section 17, T21S, R35E
Lea County, New Mexico

North Wilson Deep Unit #7H
API# 30-025-50173
2370' FNL & 1890' FEL
Section 17, T21S, R35E
Lea County, New Mexico

Ladies and Gentlemen:

Mewbourne Oil Company ("Mewbourne") has filed an application with the New Mexico Oil Conservation Division ("Division") seeking authorization for commingled measurement of gas production from the captioned wells.

All of the captioned wells are on State Leases in Sections 17, 20 & 29, T21S, R35E, Lea County, New Mexico. A 3 Bear Midstream gas sales meter (MM #0301) will be located in the NW/4NE/4 of Section 14, T21S, R34E, Lea County, New Mexico. Mewbourne will allocate the gas production based on the allocation meter for each well.

Mewbourne has also filed an application with the Division seeking authorization to surface commingle production from the four wells located on State Leases (E-1921, B-1431, VB-756, E-2446 and B-158), which comprise portions of Sections 17, 20 & 29, T21S, R35E, Lea County, New Mexico. All oil production from these wells is to be stored in the Central Tank Battery, located in the NE/4SE/4 of Section 5, T19S, R29E, Lea County, New Mexico. Mewbourne will allocate oil & gas production based on the allocation meters.

If you object to the either application, you must notify the Division in writing no later than 20 days from the date of this letter (the Division's address is 1220 South St. Francis Drive, Santa Fe, New Mexico 87505). Failure to object will preclude you from contesting this matter later.

Should you have any questions regarding the above, please email Chad Cole at ccole@mewbourne.com or call him at (575) 393-5905.

Sincerely,

MEWBOURNE OIL COMPANY



Adriana Jimenez-Salgado
Landman

OWNER NAME	ADDRESS	CITY	STATE	ZIP	OWNERSHIP	CERTIFIED NUMBER
Chevron U.S.A. Inc.	1400 Smith Street	Houston	Texas	77002	Working Interest	9414 8368 9784 6471 1241 67
COG Operating, LLC	600 W. Illinois Avenue	Midland	Texas	79701	Working Interest	1453 08
Devon Energy Production Company, LP	333 W. Sheridan Avenue	Oklahoma City	Oklahoma	73102	Working Interest	1653 2
Javelina Partners	616 Texas Street	Fort Worth	Texas	76102	Working Interest	1736 84
Zorro Partners	616 Texas Street	Fort Worth	Texas	76102	Working Interest	1778 28
Kaiser-Francis Oil Company	6733 South Yale Avenue	Tulsa	Oklahoma	74136	Working Interest	1839 97
Northern Oil and Gas, Inc.	4350 Baker Road, Suite 400	Minnetonka	Minnesota	55343	Working Interest	1906 05
ConocoPhillips Company	600 W. Illinois Avenue	Midland	Texas	79701	Working Interest	1971 09
SBI West Texas I LLC	6702 Broadway	Galveston	Texas	77554	Working Interest	2435 78
MRC Permian Company	5400 LBJ Freeway, Suite 1300	Dallas	Texas	75240	Working Interest	2494 26
Alpha Energy Partners, LLC	508 W. Wall St., Suite 1020	Midland	Texas	79701	Working Interest	2971 06
Cinmarex Energy Company	600 N. Maricfield St., Suite 600	Midland	Texas	79701	Working Interest	3293 02
OXY USA Inc.	5 Greenway Plaza, Suite 110	Houston	Texas	77046	Working Interest	3356 31
OXY USA WTP Limited Partnership	5 Greenway Plaza, Suite 110	Houston	Texas	77046	Working Interest	3443 36
Earthstone Energy, Inc.	600 N. Maricfield St., Suite 1000	Midland	Texas	79701	Working Interest	3529 28
Magnum Hunter Production Company	600 N. Maricfield St., Suite 600	Midland	Texas	79701	Working Interest	3613 02
Petroc Oil Corporation	1515 W. Calle Sur, Suite 174	Hobbs	New Mexico	77046	Working Interest	3663 83
LeaCo New Mexico Exploration and Production LLC	2000 Post Oak Blvd., Suite 100	Houston	Texas	77056	Working Interest	3801 98
Kars O&G, LLC	P.O. Box 2318	Edmond	Oklahoma	73083	Overriding Royalty Interest	3875 48
JAK Minerals, LLP	P.O. Box 3753	Littleton	Colorado	80161	Overriding Royalty Interest	3963 35
LER Resources, Ltd	P.O. Box 303424	Austin	Texas	78703	Overriding Royalty Interest	4097 07
R.H. Venable Properties, Ltd.	3102 Oaklawn Ave., Ste. 540	Dallas	Texas	75194260	Overriding Royalty Interest	4156 85
Venable Royalty, Ltd.	3102 Oaklawn Ave., Ste. 540	Dallas	Texas	75194260	Overriding Royalty Interest	4204 12
Momentum Mineral Operating, LP	750 Town & Country Blvd., Suite 420	Houston	Texas	77024	Overriding Royalty Interest	4239 63
Leonard Legacy Royalty, LLC	P.O. Box 3422	Midland	Texas	79702	Overriding Royalty Interest	4314 01
LML Properties, LLC	P.O. Box 3194	Bozler	Colorado	80307	Overriding Royalty Interest	4350 10
Jack's Peak, LLC	P.O. Box 294928	Kerville	Texas	78029	Overriding Royalty Interest	4458 97
Patricia Ann Leonard	P.O. Box 6887	San Antonio	Texas	78209	Overriding Royalty Interest	4491 85
Shannon C. Leonard	1018 Sunset Canyon North	Dripping Springs	Texas	78620	Overriding Royalty Interest	4516 38
Kevin K. Leonard	P.O. Box 50688	Midland	Texas	79710-0688	Overriding Royalty Interest	9714 8368 9784 6473 1205 63
Michael Kyle Leonard	P.O. Box 2625	Eagle Pass	Texas	78853-2625	Overriding Royalty Interest	1326 89
Patrick S. Leonard	P.O. Box 700633	San Antonio	Texas	78270	Overriding Royalty Interest	1414 21
Molly M. Azopardi	P.O. Box 620	Wimberley	Texas	78676	Overriding Royalty Interest	1486 42
Molly M. Azopardi, Personal Rep of the Est of Patrick J. Leonard	P.O. Box 620	Wimberley	Texas	78676	Overriding Royalty Interest	1550 91
Penny Lamb	2206 93rd Place	Lubbock	Texas	79423	Overriding Royalty Interest	1613 13
Noell Lamb	2890 Point Grey Rd. #111	Vancouver	BC	00619	Overriding Royalty Interest	1771 54
Nancy Lamb	4666 Bittner Street	West Linn	Oregon	97068	Overriding Royalty Interest	1901 84
Sally L. Chumbley, Trustee of the Chumbley Family Trust	5082 Gazania Drive	San Jose	California	95111	Overriding Royalty Interest	1978 31
Derrel C. McElton, etux	3205 Hampshire Ct.	Prisco	Texas	75034	Overriding Royalty Interest	2061 51
Meara Co.	1901 Comanche Trail	Enid	Oklahoma	73703	Overriding Royalty Interest	2134 18
OGPRO, Inc.	1602 Wynona	Enid	Oklahoma	73703	Overriding Royalty Interest	2199 46
Champlin Exploration Inc.	1633 W. Owen K Garriott Rd.	Enid	Oklahoma	73703	Overriding Royalty Interest	2280 61
John W. Bowers, III, Administrator of the Est of John W. Bowers	10 Rolling Oaks Dr.	Enid	Oklahoma	73703	Overriding Royalty Interest	2381 07
E.P. Cox Partners, Ltd.	1016 Quail Run Rd.	Southlake	Texas	76092	Overriding Royalty Interest	2587 54
Randall J. Richerson, etux	1027 Dove Creek Dr.	Duncanville	Texas	75116	Overriding Royalty Interest	2724 15
Carolyn C. Selby, etux	3 Rolling Oaks Dr.	Enid	Oklahoma	73703	Overriding Royalty Interest	2801 99
Hiram Herbert Champlin, Trustee of the Hiram H. Champlin Rev Trust	1501 W. York Ave.	Enid	Oklahoma	73703	Overriding Royalty Interest	3514 17
Joel Edwards Champlin and H.H. Champlin, Trustees of the Joel E. Champlin Rev Trust	612 S. Tyler St.	Enid	Oklahoma	73703	Overriding Royalty Interest	3598 02
IMC Working Interests of Oklahoma, L.P.	1833 S. Morgan Road	Oklahoma City	Oklahoma	73102	Overriding Royalty Interest	3677 60
Fairway Minerals Corporation	P.O. Box 8187	The Woodlands	Texas	77387	Overriding Royalty Interest	3747 44
Sandstone Capital Partners, LLC	2220 Providence Canyon Drive	Charlotte	North Carolina	28270	Overriding Royalty Interest	3858 01
Mitchell Minerals I, Ltd.	2204 Timberlock Place, Ste. 140	The Woodlands	Texas	77380	Overriding Royalty Interest	3936 46
TXLA Oil and Gas, LLC	5900 Balcones Dr., Ste. 1001	Austin	Texas	78731	Overriding Royalty Interest	4017 23
Wilson Oil Company, Ltd.	375 Englewood Drive	Kerville	Texas	78028	Overriding Royalty Interest	4091 70
Bureau of Land Management	620 E. Green Street	Carlsbad	New Mexico	88220-6292	Overriding Royalty Interest	4134 36
New Mexico State Land Office	310 Old Santa Fe Trail	Santa Fe	New Mexico	87501		4222 30

APPLICATION FOR LEASE COMMINGLE & OFF LEASE MEASUREMENT**Commingling procedure for North Wilson Deep Unit Leases:**

Mewbourne Oil Company is requesting approval for lease commingling oil production from 10 wells located on State leases below in a Central Tank Battery "CTB". Also requesting approval for lease commingling and off lease measurement for the gas production from the 10 listed wells:

WELL NAME	LOCATION	API #	POOL #	STATE LEASES	MCFPD	DRY BTU @ 14.73 PSI
NORTH WILSON DEEP UNIT 3H	2360' FNL & 1511' FWL, Sec 17, T21S, R35E	30-025-49422	[97704] WILSON; BONE SPRING, NORTH	80 Acres E019210003 80 Acres VB07560001 80 Acres EO24460008 80 Acres B001580025	~3000	~1350
NORTH WILSON DEEP UNIT 4H	2370' FNL & 1539' FWL, Sec 17, T21S, R35E	30-025-49423	[97704] WILSON; BONE SPRING, NORTH	80 Acres E019210003 80 Acres VB07560001 80 Acres EO24460008 80 Acres B001580025	~3000	~1350
NORTH WILSON DEEP UNIT 6H	2370' FNL & 1910' FEL, Sec 17, T21S, R35E	30-025-50172	[97704] WILSON; BONE SPRING, NORTH	80 Acres E019210003 80 Acres VB07560001 80 Acres EO24460008 80 Acres B001580025	~3000	~1350
NORTH WILSON DEEP UNIT 7H	2370' FNL & 1890' FEL, Sec 17, T21S, R35E	30-025-50173	[97704] WILSON; BONE SPRING, NORTH	80 Acres E019210003 80 Acres VB07560001 80 Acres EO24460008 80 Acres B001580025	~3000	~1350

NORTH WILSON DEEP UNIT #10H (17/5 B2ET)	2183' FNL & 1031' FWL, Sec 17, T21S, R35E	30-025-52088	[97704] WILSON; BONE SPRING, NORTH	80 Acres K042050003 160 Acres B014810018 80 Acres V064650002	~3000	~1350
NORTH WILSON DEEP UNIT #11H (17/5 B2FS)	2190' FNL & 1050' FWL, Sec 17, T21S, R35E	30-025-52089	[97704] WILSON; BONE SPRING, NORTH	80 Acres K042050003 160 Acres B014810018 80 Acres V064650002	~3000	~1350
NORTH WILSON DEEP UNIT #12H (17/5 B1ET)	2169' FNL & 994' FWL, Sec 17, T21S, R35E	30-025-52090	[97704] WILSON; BONE SPRING, NORTH	80 Acres K042050003 160 Acres B014810018 80 Acres V064650002	~3000	~1350
NORTH WILSON DEEP UNIT #5H (17/5 A2ET)	2176' FNL & 1013' FWL, Sec 17, T21S, R35E	30-025-52087	[97704] WILSON; BONE SPRING, NORTH	80 Acres K042050003 160 Acres B014810018 80 Acres V064650002	~3000	~1350
NORTH WILSON DEEP UNIT COM #8H (18/7 B2OB)	240' FSL & 1220' FEL, Sec 18, T21S, R35E	30-025-52838	[97704] WILSON; BONE SPRING, NORTH	160 Acres V059170003 80 Acres B014810019 B014390008 80 Acres	~3000	~1350
NORTH WILSON DEEP UNIT COM #9H (18/7 B2PA)	240' FSL & 1200' FEL, Sec 18, T21S, R35E	30-025-52839	[97704] WILSON; BONE SPRING, NORTH	160 Acres V059170003 80 Acres B014810019 B014390008 80 Acres	~3000	~1350

Oil, Water, & Gas Metering

The central tank battery in the SENW of Section 17, T21S, R35E, Lea County, New Mexico. The production for all ten wells will come to its own separator. From the separator production will be allocated as follows:

Oil Metering:

Oil volumes from each well producing to the battery will be determined by using an allocation meter at the facility for each well. Oil from each separator will be metered and then sent to a heater treater (HT). Oil from the HT will then flow to a vapor recovery tower (VRT) and then to the 750 BBL oil tanks (OT). Oil production will be allocated on a daily basis based on the oil allocation meter downstream of the separator. This meter will be proven based on API, NMOCD and BLM specifications by tank testing. This process is performed by isolating a well to specific oil tanks and calibrating the meter based on the production numbers. The oil production from these wells listed above will be measured, commingled, and then sold via truck haul or LACT.

Water Metering:

Water volumes from each well producing to the battery will be determined by using an allocation meter at the facility for each well. Water from each separator will be metered and sent to the 1000 BBL gun barrel (GB). From the GB the water will be sent to the 750 BBL water tanks (WT). Water production will be allocated on a daily basis based on the water allocation meter downstream of the separator. The water production from these wells listed above will be measured, commingled, and disposed of via truck haul or pipelined to disposal.

Gas Metering:

Gas volumes from each well producing to this battery will be determined by using an allocation gas meter after the separator at the facility for each well. The gas production from the wells listed above will be measured, commingled, and then sold off lease using the 24 hr. well test method. Once each well is allocated, the gas production will flow to a common 3 Bear gas meter (#0301) located off lease (E019230000) in the NWNE of Section 14, T21S, R34E, Lea County, New Mexico. The allocation meters and 3 Bear meter will be calibrated on a regular basis per API, NMOCD and BLM specifications.

Signed: 

Printed Name: Chad Cole

Title: Regulatory Specialist

Date: 6/27/2024

Economic Justification

Well Name	BOPD EST	Oil Gravity @ 60°	Value/bbl	MCFPD	Dry BTU @ 14.73 PSI	Value/MCF
NORTH WILSON DEEP UNIT 3H	1500	48	\$81	~3000	~1350	\$2.75
NORTH WILSON DEEP UNIT 4H	1500	48	\$81	~3000	~1350	\$2.75
NORTH WILSON DEEP UNIT 6H	1500	48	\$81	~3000	~1350	\$2.75
NORTH WILSON DEEP UNIT 7H	1500	48	\$81	~3000	~1350	\$2.75
NORTH WILSON DEEP UNIT #10H (17/5 B2ET)	1500	48	\$81	~3000	~1350	\$2.75
NORTH WILSON DEEP UNIT #11H (17/5 B2FS)	1500	48	\$81	~3000	~1350	\$2.75
NORTH WILSON DEEP UNIT #12H (17/5 B1ET)	1500	48	\$81	~3000	~1350	\$2.75
NORTH WILSON DEEP UNIT #5H (17/5 A2ET)	1500	48	\$81	~3000	~1350	\$2.75
NORTH WILSON DEEP UNIT COM #8H (18/7 B2OB)	1500	48	\$81	~3000	~1350	\$2.75
NORTH WILSON DEEP UNIT COM #9H (18/7 B2PA)	1500	48	\$81	~3000	~1350	\$2.75
CTB Combined	~15,000	48	\$81	~30,000	~1350	\$2.75

Process and Flow Descriptions:

The flow of production is shown in detail on the enclosed facility diagram and map which shows lease boundaries, wells, and battery location. The commingling of production is in the interest of conservation and waste and will result in the most effective economic means of producing the reserves in place from the affected wells and will not result in reduced royalty or improper measurement of production.

Working, royalty, & overriding interest owners have been notified of the proposal via certified mail (see attached).

Signed: 

Printed Name: Chad Cole

Title: Regulatory Specialist

Date: 6/27/2024

Form C-102
Revised August 1, 2011
Submit one copy to appropriate
District Office

☐ AMENDED REPORT

No allowable will be assigned to this completion until all interest have been consolidated or a non-standard unit has been approved by the division

Job No.: 1520280404P

District I
1625 N. J Street, E., Hobbs, NM 88240
Phone: (505) 393-6161 Fax: (505) 393-6729

District II
851 S. First St., Artesia, NM 88210
Phone: (505) 748-1283 Fax: (505) 748-0720

District III
1000 East Main Street, Aztec, NM 87410
Phone: (505) 334-6178 Fax: (505) 334-6170

District IV
1220 S. St. Francis Dr., Santa Fe, NM 87505
Phone: (505) 476-1461 Fax: (505) 476-1462

State of New Mexico
Energy, Minerals & Natural Resources Department
OIL CONSERVATION DIVISION
1220 South St. Francis Dr.
Santa Fe, NM 87505

Form C-102
Revised August 1, 2011
Submit one copy to appropriate
District Office

☐ AMENDED REPORT

WELL LOCATION AND ACREAGE DEDICATION PLAT

1. API Number		2. Pool Code		3. Pool Name	
4. Property Code		5. Property Name NORTH WILSON DEEP UNIT			6. Well Number 4H
7. UGRID NO		8. Operator Name MEWBOURNE OIL COMPANY			9. Well Location 3662'
10. Surface Location					
UL or lot no. F	Section 17	Township 21S	Range 35E	Lot Idn. 2370	Feet from the North/South line NORTH
				Feet from the East/West line WEST	County LEA
11. Bottom Hole Location If Different From Surface					
UL or lot no. F	Section 29	Township 21S	Range 35E	Lot Idn. 2535	Feet from the North/South line NORTH
				Feet from the East/West line WEST	County LEA
12. Dedicated Acres		13. Junior or Infill		14. Order No.	

No allowable will be assigned to this completion until all interests have been consolidated or a non-standard unit has been approved by the division.

GEOGETIC DATA NAD 83 GRID - NW EAST SURFACE LOCATION N 539547.3 - E 831230.5 LAT: 32.4797671° N LONG: 103.3832485° W		GEOGETIC DATA NAD 83 GRID - NW EAST BOTTOM HOLE N 528819.9 - E 831582.3 LAT: 32.4502751° N LONG: 103.3924146° W		1. OPERATOR CERTIFICATION I hereby certify that the information contained herein is true and complete to the best of my knowledge and belief, and that the representation either owner or working interest or petroleum interest or the land on which the proposed bottom hole location or API is right in that part well as other location purchased is a contract with an owner of such a resource of working interest or its representative providing representation of a competent geologic or other information received by the division.	
CORNER DATA NAD 83 GRID - NW EAST A: FOUND NAIL N 528083.9 - E 828805.8 B: FOUND 3/4" REBAR N 531345.9 - E 828781.3 C: FOUND 12"x4"x4" LIMESTONE ROCK N 533883.1 - E 829739.3 D: FOUND 3/4" REBAR N 538624.0 - E 829716.2 E: CALCULATED CORNER N 541904.8 - E 829671.3 F: FOUND LIMESTONE ROCK N 541826.5 - E 832309.8 G: FOUND LIMESTONE ROCK N 541832.2 - E 834936.7 H: FOUND LIMESTONE ROCK N 538312.3 - E 834973.1 I: FOUND 3/4" REBAR N 538671.5 - E 834986.8		J: FOUND 12"x4"x4" LIMESTONE ROCK N 534030.7 - E 835020.3 K: FOUND 1/2" REBAR N 531388.9 - E 835040.8 L: FOUND 1/2" REBAR N 528748.9 - E 835085.4 M: FOUND 6"x4"x4" LIMESTONE ROCK N 528106.9 - E 835080.2 N: FOUND 1/2" REBAR N 528085.6 - E 832448.7 O: FOUND 1" PIPE N 531389.3 - E 832400.3 P: FOUND 12"x4"x4" LIMESTONE ROCK N 538645.7 - E 832356.2		2. SURVEYOR CERTIFICATION I hereby certify that the well location shown on this plat was plotted from field notes of actual surveys made by me or under my supervision, and that the same is true and correct to the best of my belief.	
				Date of Survey: 08/04/21 Signature and Seal of Professional Surveyor:  Certificate Number: 19680 REV: MOVE S.L.	
				Job No.: L520080405R	

Oilfield
1625 N. French Dr., Hobbs, NM 88240
Phone: (575) 393-6161 Fax: (575) 393-0720

Oilfield
511 S. First St., Artesia, NM 88210
Phone: (575) 748-1253 Fax: (575) 748-9720

Oilfield
3400 Rio Hondo Blvd., Artesia, NM 88210
Phone: (505) 366-6178 Fax: (505) 334-6170

Oilfield
1254 S. St. Francis Dr., Santa Fe, NM 87505
Phone: (505) 476-3460 Fax: (505) 476-3462

State of New Mexico
Energy, Minerals & Natural Resources Department
OIL CONSERVATION DIVISION
1220 South St. Francis Dr.
Santa Fe, NM 87505

Form C-102
Revised August 1, 2011
Submit one copy to appropriate
District Office

☐ AMENDED REPORT

WELL LOCATION AND ACREAGE DEDICATION PLAT

1. API Number		2. Pool Code		3. Pool Name	
4. Property Code		5. Property Name NORTH WILSON DEEP UNIT			6. Well Number 6H
7. GRID NO		8. Operator Name MEWBOURNE OIL COMPANY			9. Elevation 3652'
10. Surface Location					
11. U/L or lot no. G	12. Section 17	13. Township 21S	14. Range 35E	15. Lot 1/4 2370'	16. North/South line NORTH
17. Feet from the		18. East/West line		19. County LEA	
20. Bottom Hole Location If Different From Surface					
21. U/L or lot no. G	22. Section 29	23. Township 21S	24. Range 35E	25. Lot 1/4 2535'	26. North/South line NORTH
27. Feet from the		28. East/West line		29. County LEA	
30. Dedicated Acres		31. Joint or Infill		32. Consolidation Code	
				33. Order No.	

No allowable will be assigned to this completion until all interest have been consolidated or a non-standard unit has been approved by the division.

GEODETIC DATA NAD 83 GRID - NM EAST SURFACE LOCATION N: 539564.2 - E: 833039.7 LAT: 32.479769° N LONG: 103.387318° W		GEODETIC DATA NAD 83 GRID - NM EAST BOTTOM HOLE N: 528831.4 - E: 833014.9 LAT: 32.450272° N LONG: 103.387705° W		OPERATOR CERTIFICATION I hereby certify that the information contained herein is true and complete to the best of my knowledge and belief, and that the information either results in working interests or undivided interests conveyed to the land including the proposed bottom hole location or that it is a right to drill this well at this location pursuant to a contract with the owner of the land or mineral ownership interest, or to a voluntary pooling agreement or a compulsory pooling order heretofore entered by the division.	
CORNER DATA NAD 83 GRID - NM EAST A: FOUND NAIL N: 528063.9 - E: 829805.6 B: FOUND 3/4" REBAR N: 531345.9 - E: 829761.3 C: FOUND 12"x4"x4" LIMESTONE ROCK N: 533983.1 - E: 829739.3 D: FOUND 3/4" REBAR N: 536624.0 - E: 829716.2 E: CALCULATED CORNER N: 541904.6 - E: 829871.3 F: FOUND LIMESTONE ROCK N: 541926.5 - E: 832309.8 G: FOUND LIMESTONE ROCK N: 541952.2 - E: 834936.7 H: FOUND LIMESTONE ROCK N: 539312.3 - E: 834973.1		I: FOUND 3/4" REBAR N: 536871.5 - E: 834998.6 J: FOUND 12"x4"x4" LIMESTONE ROCK N: 534030.7 - E: 835020.3 K: FOUND 1/2" REBAR N: 531388.9 - E: 833040.6 L: FOUND 1/2" REBAR N: 528748.9 - E: 835085.4 M: FOUND 6"x4"x4" LIMESTONE ROCK N: 526106.9 - E: 835080.2 N: FOUND 1/2" REBAR N: 528085.6 - E: 832448.7 O: FOUND 1" PIPE N: 531359.3 - E: 832400.3 P: FOUND 12"x4"x4" LIMESTONE ROCK N: 536845.7 - E: 832358.2		"SURVEYOR CERTIFICATION" I hereby certify that the well location shown on this plat was plotted from field notes of actual surveys made by me or under my supervision, and that the same is true and correct to the best of my belief. 02/14/22 Date of Survey Signature and Seal of  19680 Certificate Number	

Job No.: LS22020138

District I
1425 N. Tucson Dr., Hobbs, NM 88240
Phone: (575) 393-6101 Fax: (575) 393-0120

District II
811 S. First St., Artesia, NM 88210
Phone: (575) 748-1281 Fax: (575) 748-9120

District III
1000 Rio Brazos Road, Acton, NM 87410
Phone: (505) 534-6178 Fax: (505) 534-6170

District IV
1220 S. St. Francis Dr., Santa Fe, NM 87505
Phone: (505) 476-3460 Fax: (505) 476-3462

State of New Mexico
Energy, Minerals & Natural Resources Department
OIL CONSERVATION DIVISION
1220 South St. Francis Dr.
Santa Fe, NM 87505

Form C-102
Revised August 1, 2011
Submit one copy to appropriate
District Office

☐ AMENDED REPORT

WELL LOCATION AND ACREAGE DEDICATION PLAT

1. API Number		2. Pool Code		3. Pool Name	
4. Property Code		5. Property Name NORTH WILSON DEEP UNIT			6. Well Number 7H
7. OGBED NO.		8. Operator Name MEWBOURNE OIL COMPANY			9. Elevation 3652'
10. Surface Location					
UL or lot no. G	Section 17	Township 21S	Range 35E	Lot 100 2370	North-South line NORTH
				Feet from the 1890	East-West line EAST
County LEA					
11. Bottom Hole Location If Different From Surface					
UL or lot no. H	Section 29	Township 21S	Range 35E	Lot 100 2535	North-South line NORTH
				Feet from the 660	East-West line EAST
County LEA					
12. Dedicated Acres		13. Joint or Pool		14. Order No.	

No allowable will be assigned to this completion until all interest have been consolidated or a non-standard unit has been approved by the division.

GEODETIC DATA NAD 83 GRID - NM EAST SURFACE LOCATION N: 539564.3 - E: 833079.7 LAT: 32.4797600° N LONG: 103.3872520° W		GEODETIC DATA NAD 83 GRID - NM EAST BOTTOM HOLE N: 528847.0 - E: 834404.6 LAT: 32.4502809° N LONG: 103.3832655° W			OPERATOR CERTIFICATION I hereby certify that the information contained herein is true and complete to the best of my knowledge and belief, and that this organization either owns or working services or control of mineral interests in the land including the proposed bottom hole location or has a right to drill this well or that I am authorized to contract with an owner of mineral or mineral interests or to a voluntary pooling agreement or a compulsory pooling under formation entered by the division. Signature: _____ Date: _____ Printed Name: _____ E-mail Address: _____
CORNER DATA NAD 83 GRID - NM EAST A: FOUND NAIL N: 526063.9 - E: 829805.8 B: FOUND 3/4" REBAR N: 531345.9 - E: 829781.3 C: FOUND 12"x4"x4" LIMESTONE ROCK N: 533983.1 - E: 829739.3 D: FOUND 3/4" REBAR N: 536624.0 - E: 829716.2 E: CALCULATED CORNER N: 541904.6 - E: 829671.3 F: FOUND LIMESTONE ROCK N: 541926.5 - E: 832308.8 G: FOUND LIMESTONE ROCK N: 541932.2 - E: 834936.7 H: FOUND LIMESTONE ROCK N: 539312.3 - E: 834973.1		I: FOUND 3/4" REBAR N: 536671.5 - E: 834996.6 J: FOUND 12"x4"x4" LIMESTONE ROCK N: 534030.7 - E: 835020.3 K: FOUND 1/2" REBAR N: 531388.9 - E: 835040.6 L: FOUND 1/2" REBAR N: 528748.9 - E: 835085.4 M: FOUND 6"x4"x4" LIMESTONE ROCK N: 526106.9 - E: 835090.2 N: FOUND 1/2" REBAR N: 526085.6 - E: 832448.7 O: FOUND 1" PIPE N: 531359.3 - E: 832400.3 P: FOUND 12"x4"x4" LIMESTONE ROCK N: 536645.7 - E: 832356.2			"SURVEYOR CERTIFICATION" I hereby certify that the well location shown on this plat was plotted from field notes of actual surveys made by me or under my supervision, and that the same is true and correct to the best of my belief. 02/14/22 Date of Survey Signature and Seal of Surveyor: 19880 Certificate Number
Job No.: LS220201389					

District I
1625 N. French Dr., Hobbs, NM 88240
Phone: (575) 393-6161 Fax: (575) 393-0720
District II
811 S. First St., Artesia, NM 88210
Phone: (575) 748-1283 Fax: (575) 748-9720
District III
1000 Rio Hondo Road, Aztec, NM 87410
Phone: (505) 334-6178 Fax: (505) 334-6170
District IV
1220 S. St. Francis Dr., Santa Fe, NM 87505
Phone: (505) 476-3460 Fax: (505) 476-3462

State of New Mexico
Energy, Minerals & Natural Resources Department
OIL CONSERVATION DIVISION
1220 South St. Francis Dr.
Santa Fe, NM 87505

Form C-102
Revised August 1, 2011
Submit one copy to appropriate
District Office

☐ AMENDED REPORT

WELL LOCATION AND ACREAGE DEDICATION PLAT

1 API Number		2 Pool Code		3 Pool Name	
4 Property Code		5 Property Name NORTH WILSON DEEP UNIT			
6 GRID NO.		7 Well Number 10H			
		8 Operator Name MEWBOURNE OIL COMPANY			
		9 Elevation 3683'			
10 Surface Location					
UL or lot no. E	Section 17	Township 21S	Range 35E	Lot Idn	Feet from the 2183
					North/South line NORTH
					Feet From the 1031
					East/West line WEST
					County LEA
11 Bottom Hole Location If Different From Surface					
UL or lot no. L	Section 5	Township 21S	Range 35E	Lot Idn	Feet from the 2542
					North/South line SOUTH
					Feet from the 660
					East/West line WEST
					County LEA
12 Dedicated Acres	13 Joint or Infill	14 Consolidation Code	15 Order No.		

No allowable will be assigned to this completion until all interest have been consolidated or a non-standard unit has been approved by the division.

<p>16</p> <p>GEODETTIC DATA NAD 83 GRID - NM EAST SURFACE LOCATION N: 539730.7 - E: 830720.9 LAT: 32.4802835° N LONG: 103.3948955° W</p> <p>GEODETTIC DATA NAD 83 GRID - NM EAST BOTTOM HOLE N: 549732.0 - E: 830257.1 LAT: 32.5077824° N LONG: 103.3961144° W</p> <p>CORNER DATA NAD 83 GRID - NM EAST</p> <p>A: FOUND 3/4" REBAR N: 536624.0 - E: 829716.2</p> <p>B: CALCULATED CORNER N: 541904.6 - E: 829671.3</p> <p>C: FOUND 1/2" REBAR N: 544544.8 - E: 829645.5</p> <p>D: FOUND 12"x6"x4" LIMESTONE ROCK N: 547184.0 - E: 829620.4</p> <p>E: FOUND 12"x6"x2.5" LIMESTONE ROCK N: 549825.8 - E: 829596.4</p> <p>F: FOUND NAIL N: 555030.7 - E: 829551.7</p> <p>G: FOUND BRASS CAP "1937" N: 555076.8 - E: 834817.8</p> <p>H: FOUND 12"x4"x4" LIMESTONE ROCK N: 549874.7 - E: 834872.7</p> <p>I: FOUND 10"x6"x4" LIMESTONE ROCK N: 547234.1 - E: 834897.9</p> <p>J: FOUND 3/4" REBAR N: 544593.0 - E: 834919.9</p> <p>K: FOUND LIMESTONE ROCK N: 541952.2 - E: 834936.7</p> <p>L: FOUND LIMESTONE ROCK N: 539312.3 - E: 834973.1</p> <p>M: FOUND 3/4" REBAR N: 536671.5 - E: 834996.6</p> <p>N: FOUND 12"x4"x4" LIMESTONE ROCK N: 536645.7 - E: 832356.2</p> <p>O: FOUND LIMESTONE ROCK N: 541926.5 - E: 832309.8</p> <p>P: FOUND 10"x6"x3" LIMESTONE ROCK N: 547208.4 - E: 832259.7</p>		<p>17 OPERATOR CERTIFICATION I hereby certify that the information contained herein is true and complete to the best of my knowledge and belief, and that this organization either owns a working interest or a leased mineral interest in the land including the proposed bottom hole location or has a right to drill this well at this location pursuant to a contract with an owner of such a mineral or working interest, or to a voluntary pooling agreement or a compulsory pooling order heretofore entered by the division.</p> <p>Signature _____ Date _____</p> <p>Printed Name _____</p> <p>E-mail Address _____</p> <p>18 SURVEYOR CERTIFICATION I hereby certify that the well location shown on this plat was plotted from field notes of actual surveys made by me or under my supervision, and that the same is true and correct to the best of my belief.</p> <p>09/18/2023 Date of Survey</p> <p>Signature and Seal of Professional Surveyor _____</p> <p>19680 Certificate Number</p> <p>Job No.: LS23090820</p>
--	--	---

District I
1625 N. French Dr., Hobbs, NM 88240
Phone: (575) 393-6161 Fax: (575) 393-9720
District II
811 S. First St., Artesia, NM 88210
Phone: (575) 748-1283 Fax: (575) 748-9720
District III
1800 Rio Arriba Road, Artesia, NM 87410
Phone: (505) 334-6178 Fax: (505) 334-6170
District IV
1220 S. St. Francis Dr., Santa Fe, NM 87505
Phone: (505) 476-3460 Fax: (505) 476-3462

State of New Mexico
Energy, Minerals & Natural Resources Department
OIL CONSERVATION DIVISION
1220 South St. Francis Dr.
Santa Fe, NM 87505

Form C-102
Revised August 1, 2011
Submit one copy to appropriate
District Office

☐ AMENDED REPORT

WELL LOCATION AND ACREAGE DEDICATION PLAT

1 API Number		2 Pool Code		3 Pool Name	
4 Property Code		5 Property Name NORTH WILSON DEEP UNIT			
6 Well Number 11H		7 Operator Name MEWBOURNE OIL COMPANY			
8 Elevation 3663'		9 Surface Location			
UL or lot no. E	Section 17	Township 21S	Range 35E	Lot Idn	Feet from the 2190
		North/South line NORTH		Feet from the 1050	East/West line WEST
		County LEA			
10 Bottom Hole Location If Different From Surface					
UL or lot no. K	Section 5	Township 21S	Range 35E	Lot Idn	Feet from the 2542
		North/South line SOUTH		Feet from the 1980	East/West line WEST
		County LEA			
12 Dedicated Acres		13 Joint or Infill		14 Consolidation Code	
				15 Order No.	

No allowable will be assigned to this completion until all interest have been consolidated or a non-standard unit has been approved by the division.

<p>16 GEODETIC DATA NAD 83 GRID - NM EAST SURFACE LOCATION N: 539723.8 - E: 830739.7 LAT: 32.4802640° N LONG: 103.3948350° W</p> <p>GEODETIC DATA NAD 83 GRID - NM EAST BOTTOM HOLE N: 549744.2 - E: 831576.9 LAT: 32.5077840° N LONG: 103.3918335° W</p> <p>CORNER DATA NAD 83 GRID - NM EAST</p> <p>A: FOUND 3/4" REBAR N: 536624.0 - E: 829716.2</p> <p>B: CALCULATED CORNER N: 541904.6 - E: 829671.3</p> <p>C: FOUND 1/2" REBAR N: 544544.8 - E: 829645.5</p> <p>D: FOUND 12"x6"x4" LIMESTONE ROCK N: 547184.0 - E: 829620.4</p> <p>E: FOUND 12"x6"x2.5" LIMESTONE ROCK N: 549825.8 - E: 829596.4</p> <p>F: FOUND NAIL N: 555030.7 - E: 829551.7</p> <p>G: FOUND BRASS CAP "1937" N: 555076.8 - E: 834817.6</p> <p>H: FOUND 12"x4"x4" LIMESTONE ROCK N: 549874.7 - E: 834872.7</p> <p>I: FOUND 10"x6"x4" LIMESTONE ROCK N: 547234.1 - E: 834897.9</p> <p>J: FOUND 3/4" REBAR N: 544593.0 - E: 834919.9</p> <p>K: FOUND LIMESTONE ROCK N: 541952.2 - E: 834936.7</p> <p>L: FOUND LIMESTONE ROCK N: 539312.3 - E: 834973.1</p> <p>M: FOUND 3/4" REBAR N: 536671.5 - E: 834996.6</p> <p>N: FOUND 12"x4"x4" LIMESTONE ROCK N: 536645.7 - E: 832356.2</p> <p>O: FOUND LIMESTONE ROCK N: 541926.5 - E: 832309.8</p> <p>P: FOUND 10"x6"x3" LIMESTONE ROCK N: 547208.4 - E: 832259.7</p>		<p>17 OPERATOR CERTIFICATION I hereby certify that the information contained herein is true and complete to the best of my knowledge and belief, and that the organization either owns a working interest or released mineral interest in the land including the proposed bottom hole location or has a right to drill this well at this location pursuant to a contract with an owner of such a mineral or working interest, or to a voluntary pooling agreement or a compulsory pooling order heretofore entered by the division.</p> <p>Signature _____ Date _____</p> <p>Printed Name _____</p> <p>E-mail Address _____</p> <p>18 SURVEYOR CERTIFICATION I hereby certify that the well location shown on this plat was plotted from field notes of actual surveys made by me or under my supervision, and that the same is true and correct to the best of my belief.</p> <p>09/18/2023 Date of Survey</p> <p>Signature and Seal of Professional Surveyor ROBERT M. HOWETT 19680 Certificate Number</p> <p>Job No.: LS23090821</p>
--	--	---

District I
1625 N. French Dr., Hobbs, NM 88240
Phone: (575) 393-6161 Fax: (575) 393-0720
District II
811 S. First St., Artesia, NM 88210
Phone: (575) 748-1283 Fax: (575) 748-9720
District III
1000 Rio Grande Road, Aztec, NM 87410
Phone: (505) 334-6178 Fax: (505) 334-6179
District IV
1220 S. St. Francis Dr., Santa Fe, NM 87505
Phone: (505) 476-3460 Fax: (505) 476-3462

State of New Mexico
Energy, Minerals & Natural Resources Department
OIL CONSERVATION DIVISION
1220 South St. Francis Dr.
Santa Fe, NM 87505

Form C-102
Revised August 1, 2011
Submit one copy to appropriate
District Office

☐ AMENDED REPORT

WELL LOCATION AND ACREAGE DEDICATION PLAT

1 API Number		2 Pool Code		3 Pool Name		
4 Property Code		5 Property Name NORTH WILSON DEEP UNIT				6 Well Number 12H
7 GRID NO.		8 Operator Name MEWBOURNE OIL COMPANY				9 Elevation 3663'
10 Surface Location						
UL or lot no. E	Section 17	Township 21S	Range 35E	Lot Idn	Feet from the 2169	North/South line NORTH
				Feet from the 994	East/West line WEST	County LEA
11 Bottom Hole Location If Different From Surface						
UL or lot no. L	Section 5	Township 21S	Range 35E	Lot Idn	Feet from the 2542	North/South line SOUTH
				Feet from the 330	East/West line WEST	County LEA
12 Dedicated Acres	13 Joint or Infill	14 Consolidation Code		15 Order No.		

No allowable will be assigned to this completion until all interest have been consolidated or a non-standard unit has been approved by the division.

GEODETIC DATA NAD 83 GRID - NM EAST SURFACE LOCATION N: 539744.7 - E: 829683.5 LAT: 32.4803228° N LONG: 103.3950166° W CORNER DATA NAD 83 GRID - NM EAST A: FOUND 3/4" REBAR N: 536624.0 - E: 829716.2 B: CALCULATED CORNER N: 541904.6 - E: 829671.3 C: FOUND 1/2" REBAR N: 544544.8 - E: 829645.5 D: FOUND 12"x6"x4" LIMESTONE ROCK N: 547184.0 - E: 829620.4 E: FOUND 12"x6"x2.5" LIMESTONE ROCK N: 549825.8 - E: 829596.4 F: FOUND NAIL N: 555030.7 - E: 829551.7 G: FOUND BRASS CAP "1937" N: 555076.8 - E: 834817.8 H: FOUND 12"x4"x4" LIMESTONE ROCK N: 549874.7 - E: 834872.7		GEODETIC DATA NAD 83 GRID - NM EAST BOTTOM HOLE N: 549728.9 - E: 829927.2 LAT: 32.5077820° N LONG: 103.3971846° W I: FOUND 10"x6"x4" LIMESTONE ROCK N: 547234.1 - E: 834897.9 J: FOUND 3/4" REBAR N: 544593.0 - E: 834919.9 K: FOUND LIMESTONE ROCK N: 541952.2 - E: 834936.7 L: FOUND LIMESTONE ROCK N: 539312.3 - E: 834973.1 M: FOUND 3/4" REBAR N: 536671.5 - E: 834996.6 N: FOUND 12"x4"x4" LIMESTONE ROCK N: 536645.7 - E: 832356.2 O: FOUND LIMESTONE ROCK N: 541926.5 - E: 832309.8 P: FOUND 10"x6"x3" LIMESTONE ROCK N: 547208.4 - E: 832259.7		17 OPERATOR CERTIFICATION I hereby certify that the information contained herein is true and complete to the best of my knowledge and belief, and that this organization either owns a working interest or undivided mineral interest in the land including the proposed bottom hole location or has a right to drill this well at this location pursuant to a contract with an owner of such a mineral or working interest, or to a voluntary pooling agreement or a compulsory pooling order heretofore entered by the division. Signature: _____ Date: _____ Printed Name: _____ E-mail Address: _____	
		18 SURVEYOR CERTIFICATION I hereby certify that the well location shown on this plat was plotted from field notes of actual surveys made by me or under my supervision, and that the same is true and correct to the best of my belief. 09/18/2023 Date of Survey Signature and Seal of Professional Surveyor  19680 Certificate Number		Job No.: LS23090844	

District I
1625 N. French Dr., Hobbs, NM 88240
Phone: (505) 393-6161 Fax: (505) 393-0720

District II
811 S. First St., Artesia, NM 88210
Phone: (505) 748-1283 Fax: (505) 748-9720

District III
1000 Rio Brazos Road, Aztec, NM 87410
Phone: (505) 334-6178 Fax: (505) 334-6170

District IV
1220 S. St. Francis Dr., Santa Fe, NM 87505
Phone: (505) 476-3460 Fax: (505) 476-3462

State of New Mexico
Energy, Minerals & Natural Resources Department
OIL CONSERVATION DIVISION
1220 South St. Francis Dr.
Santa Fe, NM 87505

Form C-102
Revised August 1, 2011
Submit one copy to appropriate
District Office

☐ AMENDED REPORT

WELL LOCATION AND ACREAGE DEDICATION PLAT

1 API Number		2 Pool Code		3 Pool Name					
4 Property Code		5 Property Name NORTH WILSON DEEP UNIT				6 Well Number 5H			
7 GRID NO.		8 Operator Name MEWBOURNE OIL COMPANY				9 Elevation 3663'			
10 Surface Location									
UL or lot no. E	Section 17	Township 21S	Range 35E	Lot Idn	Feet from the 2176	North/South line NORTH	Feet From the 1013	East/West line WEST	County LEA
11 Bottom Hole Location If Different From Surface									
UL or lot no. L	Section 5	Township 21S	Range 35E	Lot Idn	Feet from the 2542	North/South line SOUTH	Feet From the 450	East/West line WEST	County LEA
12 Dedicated Acres		13 Joint or Infill		14 Consolidation Code		15 Order No.			

No allowable will be assigned to this completion until all interest have been consolidated or a non-standard unit has been approved by the division.

GEODETIC DATA NAD 83 GRID - NM EAST SURFACE LOCATION N: 539737.7 - E: 830702.2 LAT: 32.4803032° N LONG: 103.3949560° W		GEODETIC DATA NAD 83 GRID - NM EAST BOTTOM HOLE N: 549730.0 - E: 830047.2 LAT: 32.5077821° N LONG: 103.3967954° W			17 OPERATOR CERTIFICATION I hereby certify that the information contained herein is true and complete to the best of my knowledge and belief, and that this organization either owns a working interest or undivided mineral interest in the land including the proposed bottom hole location or has a right to drill this well at this location pursuant to a contract with an owner of such a mineral or working interest, or to a voluntary pooling agreement or a compulsory pooling under heretofore entered by the division.	
CORNER DATA NAD 83 GRID - NM EAST A: FOUND 3/4" REBAR N: 536624.0 - E: 829716.2 B: CALCULATED CORNER N: 541904.6 - E: 829671.3 C: FOUND 1/2" REBAR N: 544544.8 - E: 829645.5 D: FOUND 12"x6"x4" LIMESTONE ROCK N: 547184.0 - E: 829620.4 E: FOUND 12"x6"x2.5" LIMESTONE ROCK N: 549825.8 - E: 829596.4 F: FOUND NAIL N: 555030.7 - E: 829551.7 G: FOUND BRASS CAP "1937" N: 555076.8 - E: 834817.8 H: FOUND 12"x4"x4" LIMESTONE ROCK N: 549874.7 - E: 834872.7		I: FOUND 10"x6"x4" LIMESTONE ROCK N: 547234.1 - E: 834897.9 J: FOUND 3/4" REBAR N: 544593.0 - E: 834919.9 K: FOUND LIMESTONE ROCK N: 541952.2 - E: 834936.7 L: FOUND LIMESTONE ROCK N: 539312.3 - E: 834973.1 M: FOUND 3/4" REBAR N: 536671.5 - E: 834996.6 N: FOUND 12"x4"x4" LIMESTONE ROCK N: 536645.7 - E: 832356.2 O: FOUND LIMESTONE ROCK N: 541926.5 - E: 832309.8 P: FOUND 10"x6"x3" LIMESTONE ROCK N: 547208.4 - E: 832259.7			18 SURVEYOR CERTIFICATION I hereby certify that the well location shown on this plat was plotted from field notes of actual surveys made by me or under my supervision, and that the same is true and correct to the best of my belief.	
					09/18/2023 Date of Survey Signature and Seal of Professional Surveyor 19680 Certificate Number	

Job No.: LS23090819

District I
1625 N. French Dr., Hobbs, NM 88240
Phone: (575) 393-6161 Fax: (575) 393-6720

District II
811 S. First St., Artesia, NM 88210
Phone: (575) 748-1283 Fax: (575) 748-8720

District III
1000 Rio Brazos Road, Aztec, NM 87410
Phone: (505) 334-6178 Fax: (505) 334-6170

District IV
1220 S. St. Francis Dr., Santa Fe, NM 87505
Phone: (505) 476-1460 Fax: (505) 476-1462

State of New Mexico
Energy, Minerals & Natural Resources Department
OIL CONSERVATION DIVISION
1220 South St. Francis Dr.
Santa Fe, NM 87505

Form C-102
Revised August 1, 2011
Submit one copy to appropriate
District Office

AMENDED REPORT

WELL LOCATION AND ACREAGE DEDICATION PLAT

1 API Number		2 Pool Code		3 Pool Name					
4 Property Code		5 Property Name NORTH WILSON DEEP UNIT						6 Well Number 8H	
7 GRID NO.		8 Operator Name MEWBOURNE OIL COMPANY						9 Elevation 3651'	
10 Surface Location									
UL or lot no. P	Section 18	Township 21S	Range 35E	Lot Idn	Feet from the 240	North/South line SOUTH	Feet from the 1220	East/West line EAST	County LEA
11 Bottom Hole Location If Different From Surface									
UL or lot no. B	Section 7	Township 21S	Range 35E	Lot Idn	Feet from the 100	North/South line NORTH	Feet from the 2100	East/West line EAST	County LEA
12 Dedicated Acres		13 Joint or Infill		14 Consolidation Code		15 Order No.			

No allowable will be assigned to this completion until all interest have been consolidated or a non-standard unit has been approved by the division.

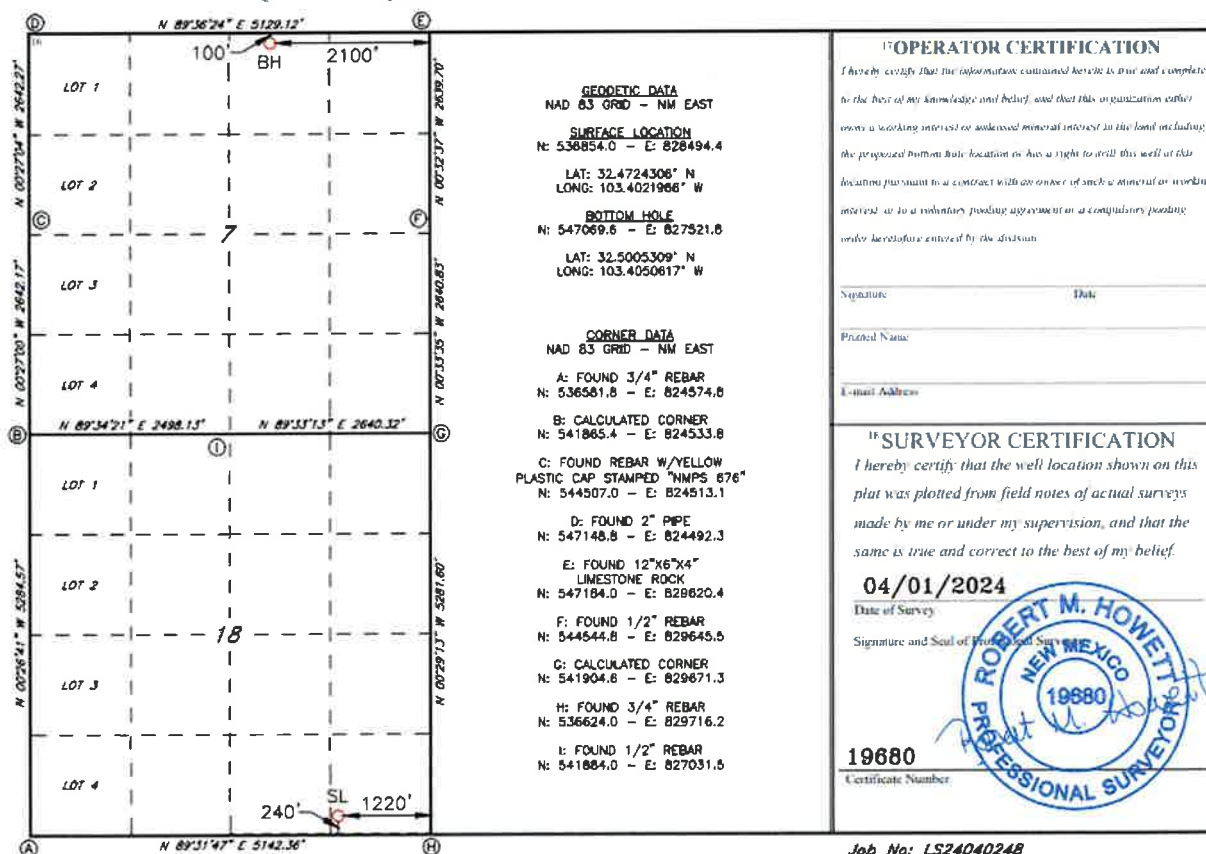

District I
1625 N. French Dr., Hobbs, NM 88240
Phone: (575) 393-6161 Fax: (575) 393-6720
District II
811 S. First St., Artesia, NM 88210
Phone: (575) 748-1283 Fax: (575) 748-9720
District III
1000 Rio Brazos Road, Aztec, NM 87410
Phone: (505) 334-6178 Fax: (505) 334-6170
District IV
1220 S. St. Francis Dr., Santa Fe, NM 87505
Phone: (505) 476-3460 Fax: (505) 476-3462

State of New Mexico
Energy, Minerals & Natural Resources Department
OIL CONSERVATION DIVISION
1220 South St. Francis Dr.
Santa Fe, NM 87505

Form C-102
Revised August 1, 2011
Submit one copy to appropriate
District Office

☐ AMENDED REPORT

WELL LOCATION AND ACREAGE DEDICATION PLAT

1 API Number		2 Pool Code		3 Pool Name	
4 Property Code		5 Property Name NORTH WILSON DEEP UNIT			6 Well Number 9H
7 GRID NO		8 Operator Name MEWBOURNE OIL COMPANY			9 Elevation 3651'
10 Surface Location					
UL or lot no. P	Section 18	Township 21S	Range 35E	Lot Idn 240	Feet from the SOUTH 1200 EAST County LEA
11 Bottom Hole Location If Different From Surface					
UL or lot no. A	Section 7	Township 21S	Range 35E	Lot Idn 100	Feet from the NORTH 500 EAST County LEA
12 Dedicated Acres		13 Joint or Infill		14 Consolidation Code	
15 Order No.					

No allowable will be assigned to this completion until all interest have been consolidated or a non-standard unit has been approved by the division.

	<p>17 OPERATOR CERTIFICATION I hereby certify that the information contained herein is true and complete to the best of my knowledge and belief, and that this organization either owns a working interest or undivided mineral interest in the land including the proposed bottom hole location or has a right to drill this well at this location pursuant to a contract with an owner of such a mineral or working interest, or to a voluntary pooling agreement or a compulsory pooling order heretofore entered by the division.</p> <p>Signature _____ Date _____</p> <p>Printed Name _____</p> <p>E-mail Address _____</p>
	<p>18 SURVEYOR CERTIFICATION I hereby certify that the well location shown on this plat was plotted from field notes of actual surveys made by me or under my supervision, and that the same is true and correct to the best of my belief.</p> <p>04/01/2024 Date of Survey</p> <p>Signature and Seal of Professional Surveyor _____</p> <p>19680 Certificate Number</p>

Job No: LS24040249



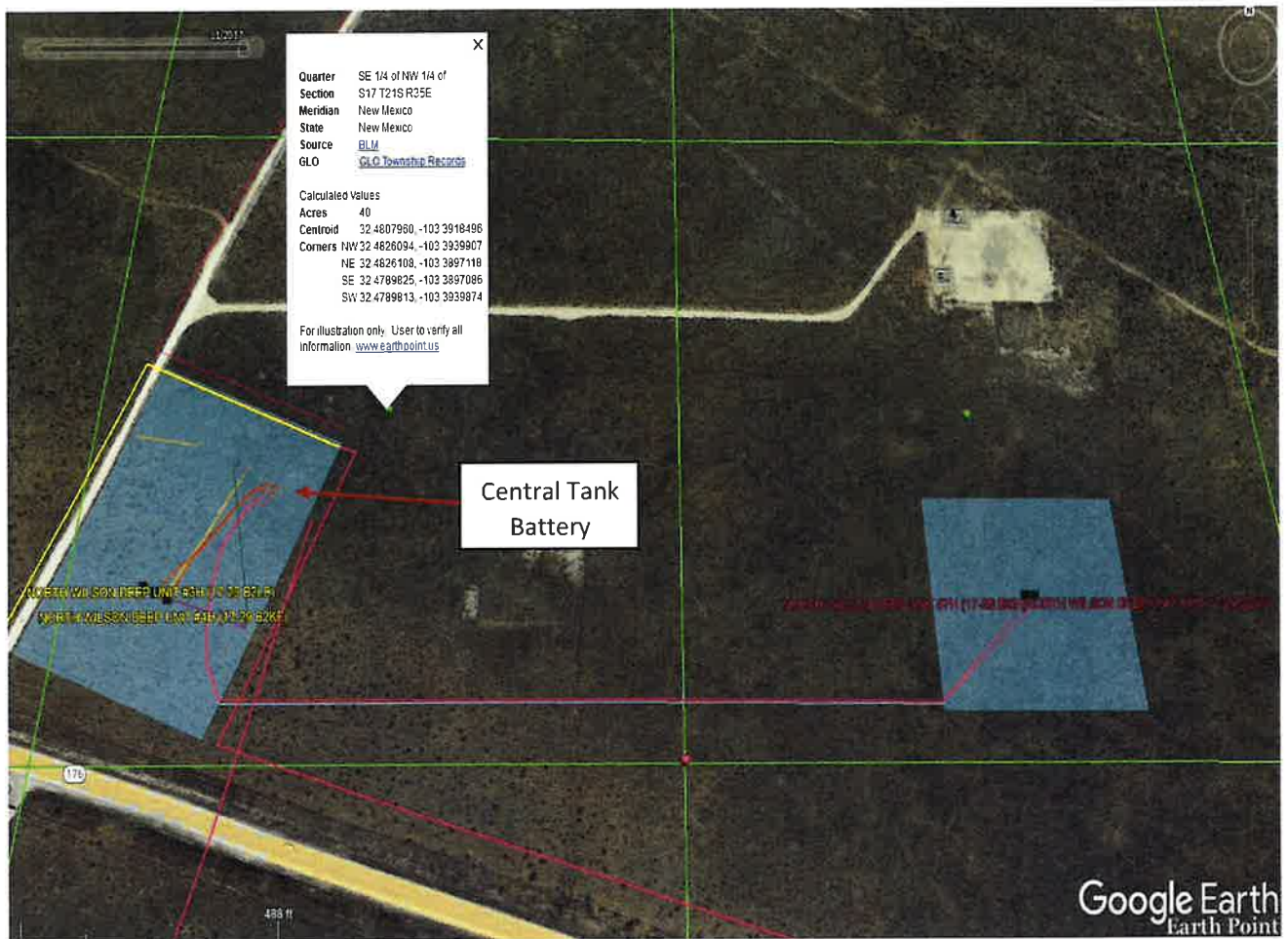

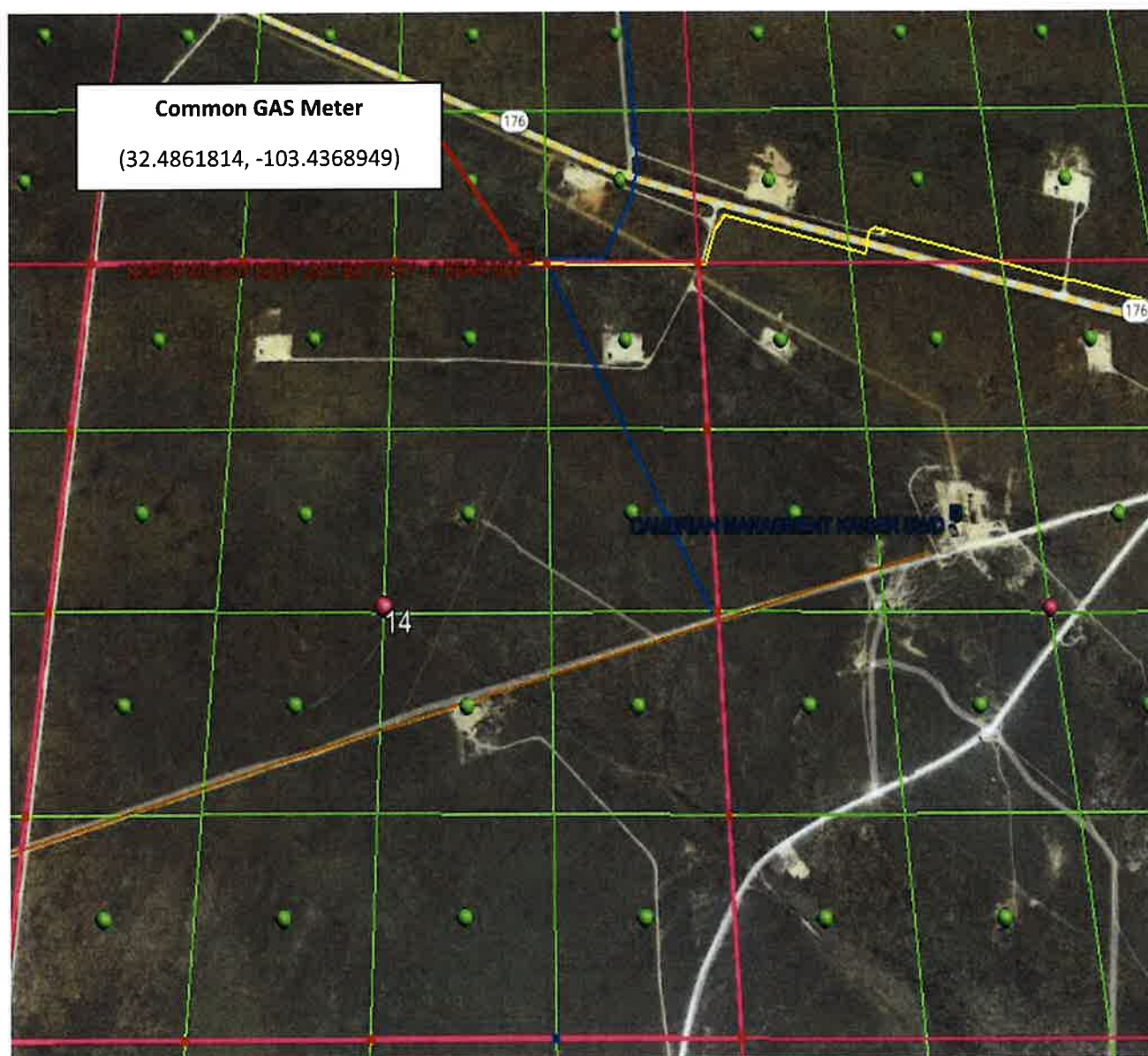

Lease Boundary Maps:

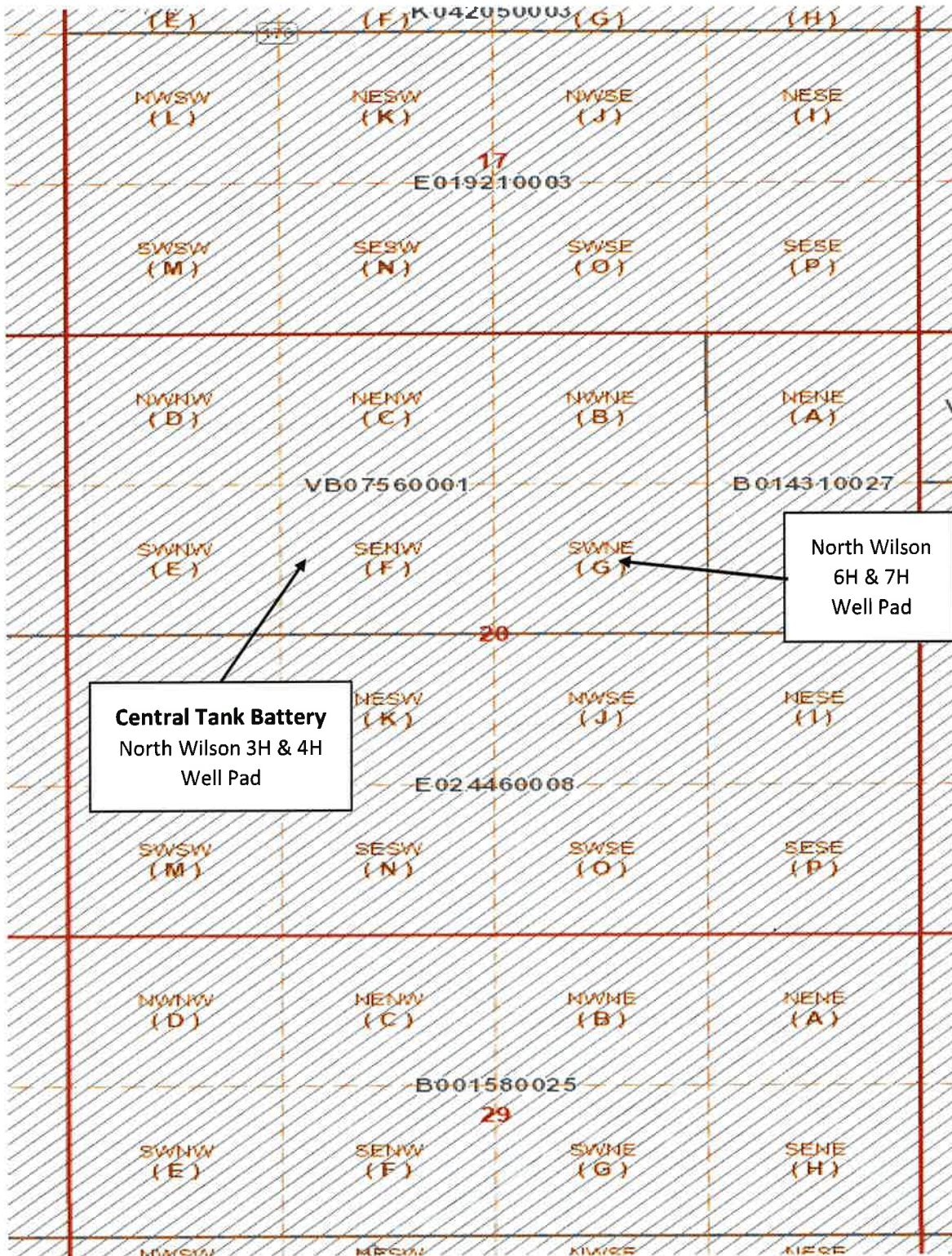

3 Bear Common Gas Meter
(32.4861814, -103.4368949)

Map labels include: B090840003, E019230000, VB23530000, B014000027, K042050003, B0016, VB28930000, V087140001, B022870005, B014840013, V059170003, E019210003, B0023, WILSON OIL FIELD, B068070008, V020690000, VC04570001, VB07560001, B014310027, V0698200, A013750055, B090840005, B116100004, E002290005, B107920005, B107920004, VC04650001, E024460008, VB18260001, B016510007, B016510022, VC05580001, V056450001, B001580025, VB074, VB22950000, VB22940001, B001580027, LG61430004, V051770003, E019210001, SAN SIMON OIL FIELD.

State Lease: E019210003



State Lease: VB07560001

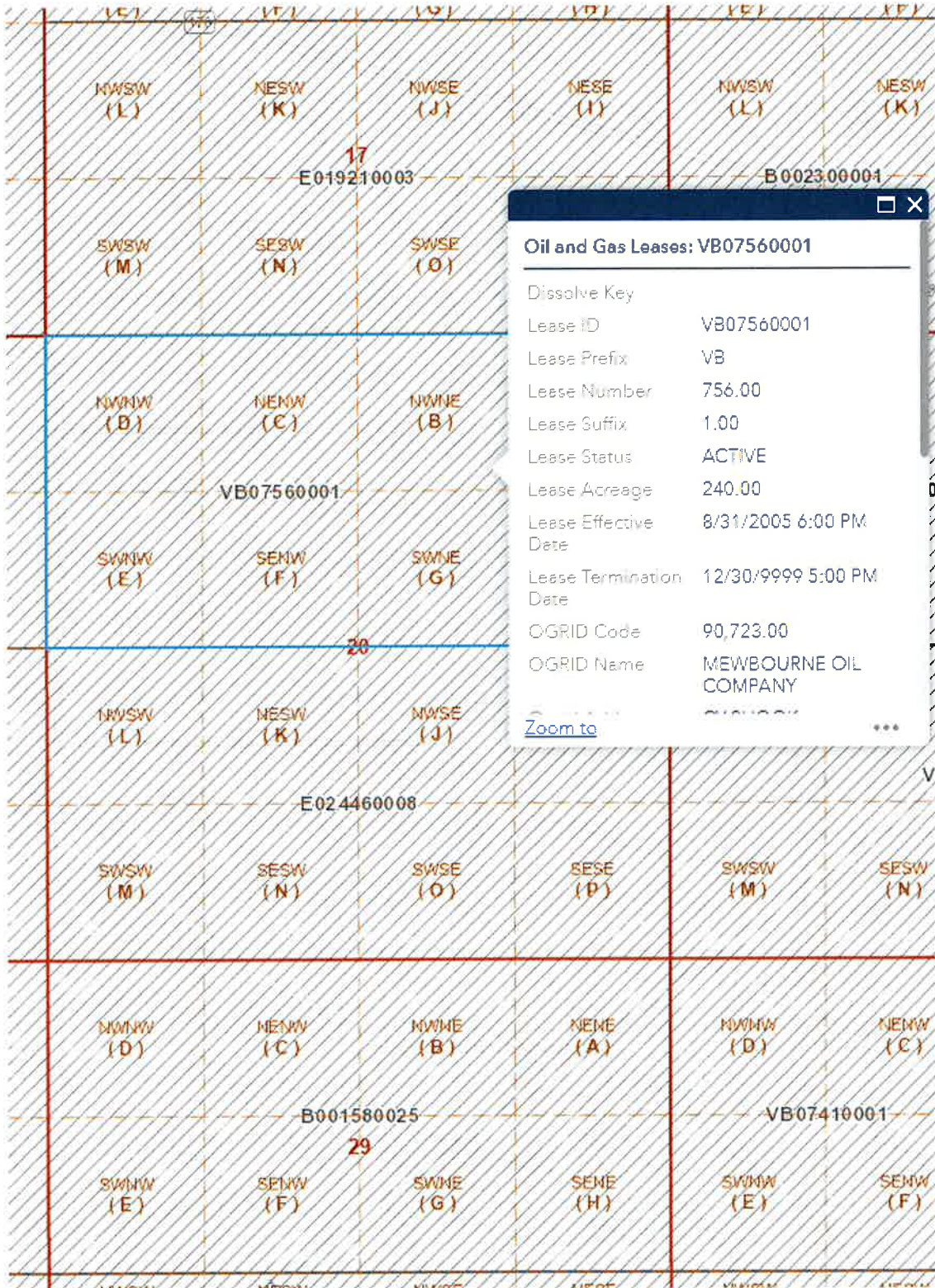

State Lease: E024460008

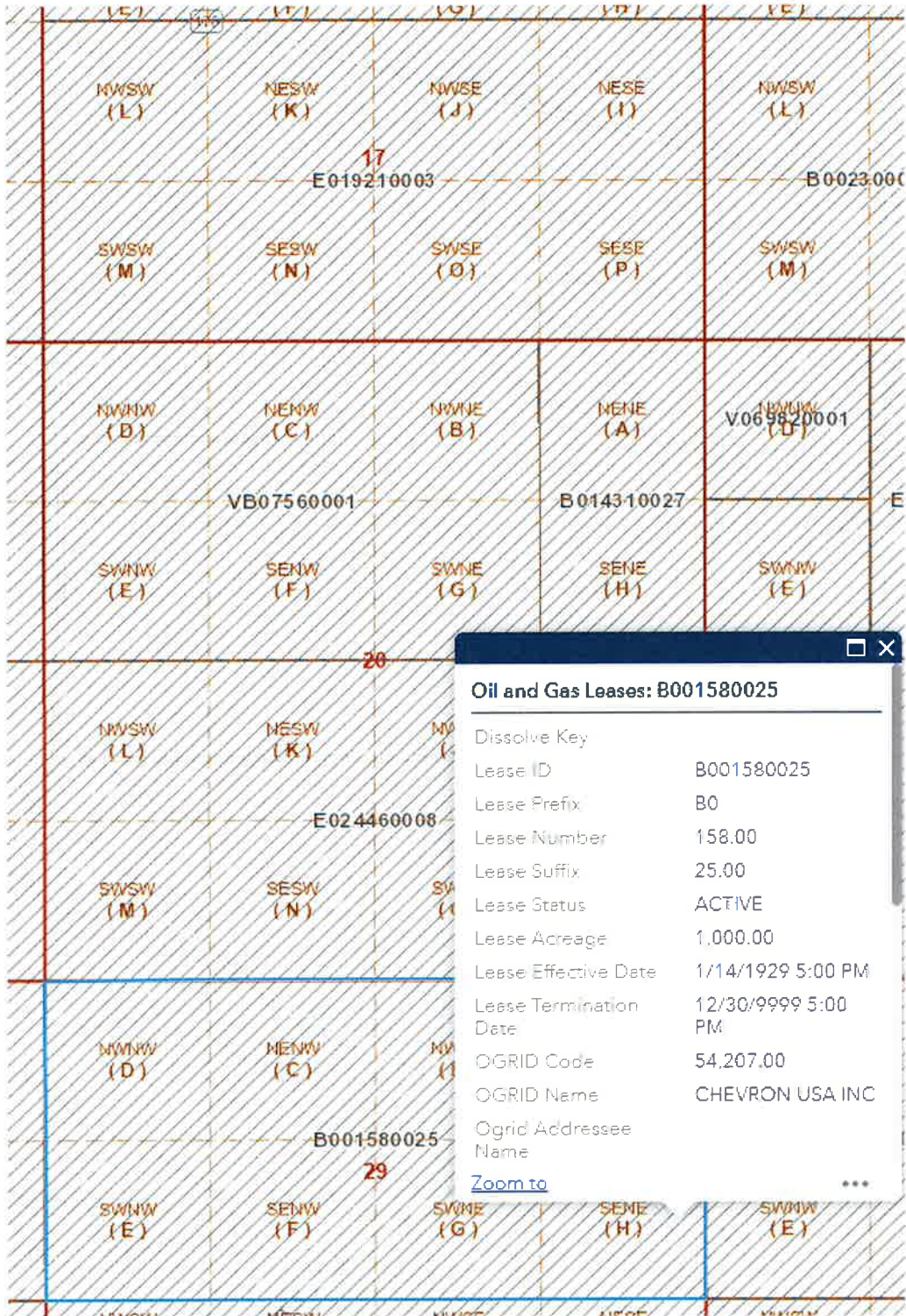

State Lease: B001580025

Oil and Gas Leases: V059170003

Lease ID	V059170003
Lease Prefix	VO
Lease Number	5,917.00
Lease Suffix	3.00
Lease Status	ACTIVE
Lease Acreage	471.46
Lease Effective Date	7/31/2000 6:00 PM
Lease Termination Date	12/30/9999 5:00 PM
OGRID Code	327,615.00
OGRID Name	CHISHOLM ENERGY OP LLC & DEVON EN PROD
Zoom to	...

Oil and Gas Leases: K042050003

Dissolve Key	
Lease ID	K042050003
Lease Prefix	K0
Lease Number	4,205.00
Lease Suffix	3.00
Lease Status	ACTIVE
Lease Acreage	320.00
Lease Effective Date	6/15/1964 5:00 PM
Lease Termination Date	12/30/9999 5:00 PM
OGRID Code	54.207.00
OGRID Name	CHEVRON USA INC
Ogrid Addressee Name	
Zoom to	***

State Lease: B014810018

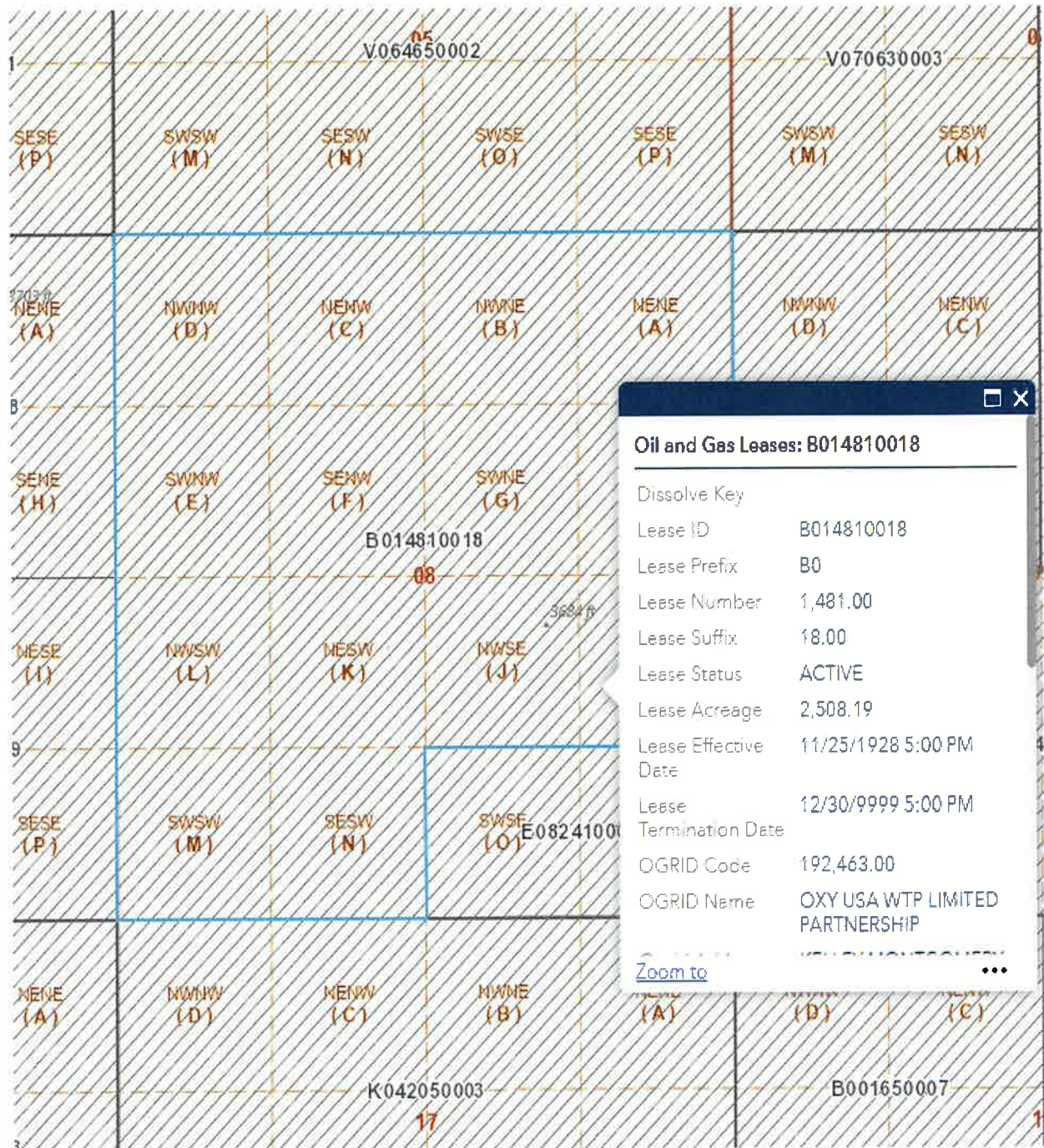

State Lease: V064650002



State Lease: B014810019

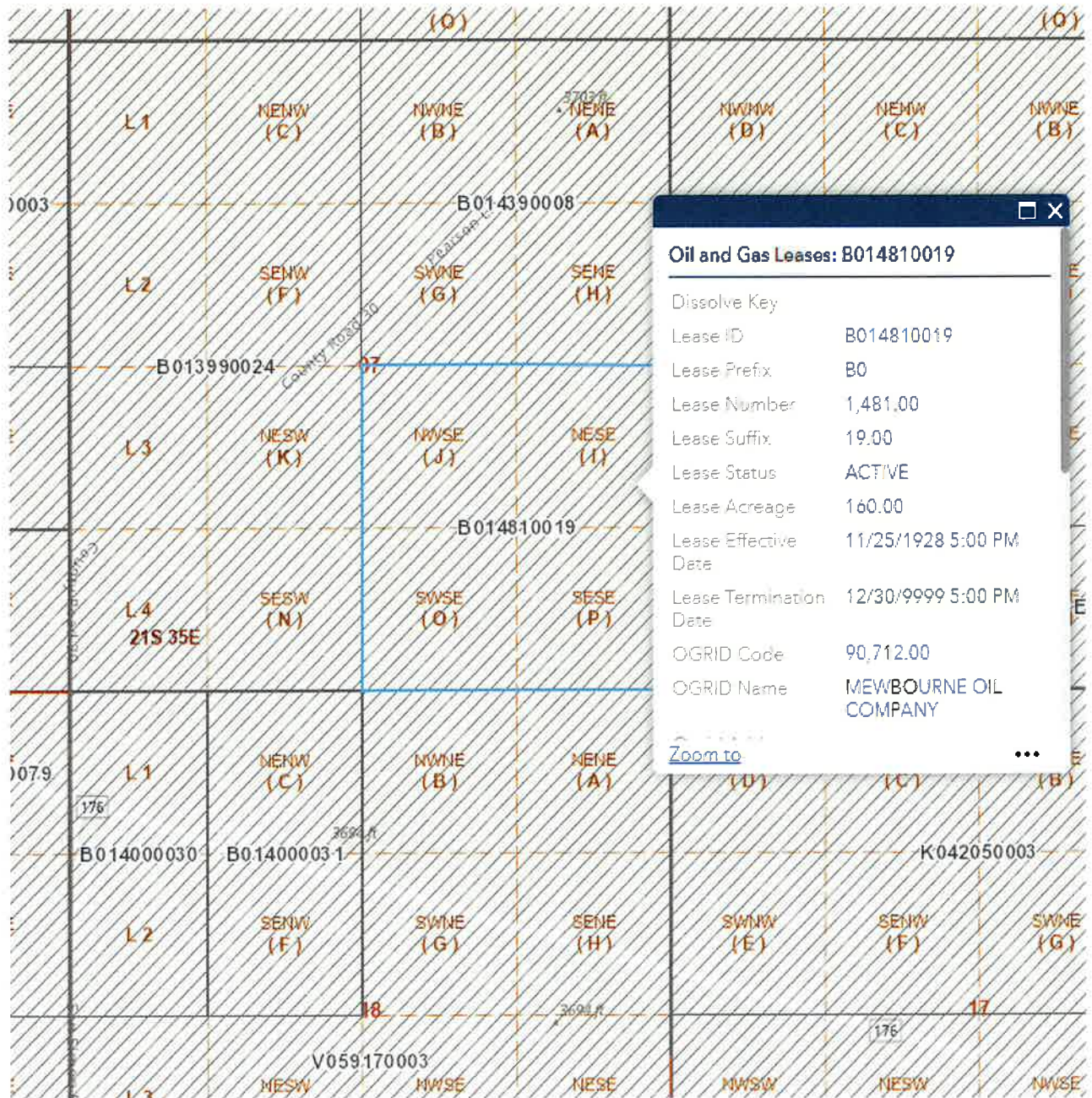

State Lease: B014390008



DATE IN	SUSPENSE	ENGINEER	LOGGED IN	TYPE	APP NO.
---------	----------	----------	-----------	------	---------

ABOVE THIS LINE FOR DIVISION USE ONLY

NEW MEXICO OIL CONSERVATION DIVISION

- Engineering Bureau -



ADMINISTRATIVE APPLICATION CHECKLIST

THIS CHECKLIST IS MANDATORY FOR ALL ADMINISTRATIVE APPLICATIONS FOR EXCEPTIONS TO DIVISION RULES AND REGULATIONS WHICH REQUIRE PROCESSING AT THE DIVISION LEVEL IN SANTA FE

Application Acronyms:

[NSL-Non-Standard Location] [NSP-Non-Standard Proration Unit] [SD-Simultaneous Dedication]
[DHC-Downhole Commingling] [CTB-Lease Commingling] [PLC-Pool/Lease Commingling]
[PC-Pool Commingling] [OLS - Off-Lease Storage] [OLM-Off-Lease Measurement]
[WFX-Waterflood Expansion] [PMX-Pressure Maintenance Expansion]
[SWD-Salt Water Disposal] [IPI-Injection Pressure Increase]
[EOR-Qualified Enhanced Oil Recovery Certification] [PPR-Positive Production Response]

[1] **TYPE OF APPLICATION** - Check Those Which Apply for [A]

[A] Location - Spacing Unit - Simultaneous Dedication
☐ NSL ☐ NSP ☐ SD

Check One Only for [B] or [C]

[B] Commingling - Storage - Measurement
☐ DHC ☒ CTB ☐ PLC ☐ PC ☐ OLS ☐ OLM

[C] Injection - Disposal - Pressure Increase - Enhanced Oil Recovery
☐ WFX ☐ PMX ☐ SWD ☐ IPI ☐ EOR ☐ PPR

[D] Other: Specify _____

[2] **NOTIFICATION REQUIRED TO:** - Check Those Which Apply, or ☐ Does Not Apply

[A] ☒ Working, Royalty or Overriding Royalty Interest Owners

[B] ☐ Offset Operators, Leaseholders or Surface Owner

[C] ☐ Application is One Which Requires Published Legal Notice

[D] ☒ Notification and/or Concurrent Approval by BLM or SLO
 U.S. Bureau of Land Management - Commissioner of Public Lands, State Land Office

[E] ☐ For all of the above, Proof of Notification or Publication is Attached, and/or,

[F] ☐ Waivers are Attached

[3] **SUBMIT ACCURATE AND COMPLETE INFORMATION REQUIRED TO PROCESS THE TYPE OF APPLICATION INDICATED ABOVE.**

[4] **CERTIFICATION:** I hereby certify that the information submitted with this application for administrative approval is **accurate** and **complete** to the best of my knowledge. I also understand that **no action** will be taken on this application until the required information and notifications are submitted to the Division.

Note: Statement must be completed by an individual with managerial and/or supervisory capacity.

Chad Cole

Print or Type Name

Signature

Regulatory Specialist

Title

6/27/2024

Date

ccole@mewbourne.com
 e-mail Address

DATE IN	SUSPENSE	ENGINEER	LOGGED IN	TYPE	APP NO.
---------	----------	----------	-----------	------	---------

ABOVE THIS LINE FOR DIVISION USE ONLY

NEW MEXICO OIL CONSERVATION DIVISION

- Engineering Bureau -



ADMINISTRATIVE APPLICATION CHECKLIST

THIS CHECKLIST IS MANDATORY FOR ALL ADMINISTRATIVE APPLICATIONS FOR EXCEPTIONS TO DIVISION RULES AND REGULATIONS WHICH REQUIRE PROCESSING AT THE DIVISION LEVEL IN SANTA FE

Application Acronyms:

[NSL-Non-Standard Location] [NSP-Non-Standard Proration Unit] [SD-Simultaneous Dedication]
[DHC-Downhole Commingling] [CTB-Lease Commingling] [PLC-Pool/Lease Commingling]
[PC-Pool Commingling] [OLS - Off-Lease Storage] [OLM-Off-Lease Measurement]
[WFX-Waterflood Expansion] [PMX-Pressure Maintenance Expansion]
[SWD-Salt Water Disposal] [IPI-Injection Pressure Increase]
[EOR-Qualified Enhanced Oil Recovery Certification] [PPR-Positive Production Response]

[1] TYPE OF APPLICATION - Check Those Which Apply for [A]

[A] Location - Spacing Unit - Simultaneous Dedication
☐ NSL ☐ NSP ☐ SD

Check One Only for [B] or [C]

[B] Commingling - Storage - Measurement
☐ DHC ☐ CTB ☐ PLC ☐ PC ☐ OLS ☒ OLM

[C] Injection - Disposal - Pressure Increase - Enhanced Oil Recovery
☐ WFX ☐ PMX ☐ SWD ☐ IPI ☐ EOR ☐ PPR

[D] Other: Specify _____

[2] NOTIFICATION REQUIRED TO: - Check Those Which Apply, or ☐ Does Not Apply

[A] ☒ Working, Royalty or Overriding Royalty Interest Owners

[B] ☐ Offset Operators, Leaseholders or Surface Owner

[C] ☐ Application is One Which Requires Published Legal Notice

[D] ☒ Notification and/or Concurrent Approval by BLM or SLO
 U.S. Bureau of Land Management - Commissioner of Public Lands, State Land Office

[E] ☐ For all of the above, Proof of Notification or Publication is Attached, and/or,

[F] ☐ Waivers are Attached

[3] SUBMIT ACCURATE AND COMPLETE INFORMATION REQUIRED TO PROCESS THE TYPE OF APPLICATION INDICATED ABOVE.

[4] CERTIFICATION: I hereby certify that the information submitted with this application for administrative approval is **accurate** and **complete** to the best of my knowledge. I also understand that **no action** will be taken on this application until the required information and notifications are submitted to the Division.

Note: Statement must be completed by an individual with managerial and/or supervisory capacity.

Chad Cole

Print or Type Name

Signature

Regulatory Specialist

Title

6/27/2024

Date

ccole@mewbourne.com
e-mail Address

District I

1625 N. French Drive, Hobbs, NM 88240

District II

811 S. First St., Artesia, NM 88210

District III

1000 Rio Brazos Road, Aztec, NM 87410

District IV1220 S. St Francis Dr, Santa Fe, NM
87505State of New Mexico
Energy, Minerals and Natural Resources Department**OIL CONSERVATION DIVISION**1220 S. St Francis Drive
Santa Fe, New Mexico 87505Form C-107-B
Revised August 1, 2011Submit the original
application to the Santa Fe
office with one copy to the
appropriate District Office.**APPLICATION FOR SURFACE COMMINGLING (DIVERSE OWNERSHIP)**

OPERATOR NAME: Mewbourne Oil Company

OPERATOR ADDRESS: 4801 Business Park BLVD PO Box 5270 Hobbs NM 88240

APPLICATION TYPE:

☐ Pool Commingling ☒ Lease Commingling ☐ Pool and Lease Commingling ☐ Off-Lease Storage and Measurement (Only if not Surface Commingled)LEASE TYPE: ☐ Fee ☒ State ☐ FederalIs this an Amendment to existing Order? ☐ Yes ☒ No If "Yes", please include the appropriate Order No. _____

Have the Bureau of Land Management (BLM) and State Land office (SLO) been notified in writing of the proposed commingling

☒ Yes ☐ No**(A) POOL COMMINGLING**

Please attach sheets with the following information

(1) Pool Names and Codes	Gravities / BTU of Non-Commingled Production	Calculated Gravities / BTU of Commingled Production		Calculated Value of Commingled Production	Volumes

(2) Are any wells producing at top allowables? ☐ Yes ☐ No(3) Has all interest owners been notified by certified mail of the proposed commingling? ☐ Yes ☐ No.(4) Measurement type: ☐ Metering ☐ Other (Specify)(5) Will commingling decrease the value of production? ☐ Yes ☐ No If "yes", describe why commingling should be approved**(B) LEASE COMMINGLING**

Please attach sheets with the following information

(1) Pool Name and Code.

(2) Is all production from same source of supply? ☒ Yes ☐ No(3) Has all interest owners been notified by certified mail of the proposed commingling? ☒ Yes ☐ No(4) Measurement type: ☒ Metering ☐ Other (Specify)**(C) POOL and LEASE COMMINGLING**

Please attach sheets with the following information

(1) Complete Sections A and E.

(D) OFF-LEASE STORAGE and MEASUREMENT

Please attached sheets with the following information

(1) Is all production from same source of supply? ☒ Yes ☐ No

(2) Include proof of notice to all interest owners.

(E) ADDITIONAL INFORMATION (for all application types)

Please attach sheets with the following information

(1) A schematic diagram of facility, including legal location.

(2) A plat with lease boundaries showing all well and facility locations. Include lease numbers if Federal or State lands are involved.

(3) Lease Names, Lease and Well Numbers, and API Numbers.

I hereby certify that the information above is true and complete to the best of my knowledge and belief.

SIGNATURE:  TITLE: Regulatory Specialist DATE: 6/27/2024

TYPE OR PRINT NAME Chad Cole TELEPHONE NO.: 575-393-5905

E-MAIL ADDRESS: ccole@mewbourne.com

WELL NAME	LOCATION	API #	POOL #	STATE LEASES	MCFPD	DRY BTU @ 14.73 PSI
NORTH WILSON DEEP UNIT 3H	2360' FNL & 1511' FWL, Sec 17, T21S, R35E	30-025-49422	[97704] WILSON; BONE SPRING, NORTH	80 Acres E019210003 80 Acres VB07560001 80 Acres EO24460008 80 Acres B001580025	~3000	~1350
NORTH WILSON DEEP UNIT 4H	2370' FNL & 1539' FWL, Sec 17, T21S, R35E	30-025-49423	[97704] WILSON; BONE SPRING, NORTH	80 Acres E019210003 80 Acres VB07560001 80 Acres EO24460008 80 Acres B001580025	~3000	~1350
NORTH WILSON DEEP UNIT 6H	2370' FNL & 1910' FEL, Sec 17, T21S, R35E	30-025-50172	[97704] WILSON; BONE SPRING, NORTH	80 Acres E019210003 80 Acres VB07560001 80 Acres EO24460008 80 Acres B001580025	~3000	~1350
NORTH WILSON DEEP UNIT 7H	2370' FNL & 1890' FEL, Sec 17, T21S, R35E	30-025-50173	[97704] WILSON; BONE SPRING, NORTH	80 Acres E019210003 80 Acres VB07560001 80 Acres EO24460008 80 Acres B001580025	~3000	~1350

NORTH WILSON DEEP UNIT #10H (17/5 B2ET)	2183' FNL & 1031' FWL, Sec 17, T21S, R35E	30-025-52088	[97704] WILSON; BONE SPRING, NORTH	80 Acres K042050003 160 Acres B014810018 80 Acres V064650002	~3000	~1350
NORTH WILSON DEEP UNIT #11H (17/5 B2FS)	2190' FNL & 1050' FWL, Sec 17, T21S, R35E	30-025-52089	[97704] WILSON; BONE SPRING, NORTH	80 Acres K042050003 160 Acres B014810018 80 Acres V064650002	~3000	~1350
NORTH WILSON DEEP UNIT #12H (17/5 B1ET)	2169' FNL & 994' FWL, Sec 17, T21S, R35E	30-025-52090	[97704] WILSON; BONE SPRING, NORTH	80 Acres K042050003 160 Acres B014810018 80 Acres V064650002	~3000	~1350
NORTH WILSON DEEP UNIT #5H (17/5 A2ET)	2176' FNL & 1013' FWL, Sec 17, T21S, R35E	30-025-52087	[97704] WILSON; BONE SPRING, NORTH	80 Acres K042050003 160 Acres B014810018 80 Acres V064650002	~3000	~1350
NORTH WILSON DEEP UNIT COM #8H (18/7 B2OB)	240' FSL & 1220' FEL, Sec 18, T21S, R35E	30-025-52838	[97704] WILSON; BONE SPRING, NORTH	160 Acres V059170003 80 Acres B014810019 B014390008 80 Acres	~3000	~1350
NORTH WILSON DEEP UNIT COM #9H (18/7 B2PA)	240' FSL & 1200' FEL, Sec 18, T21S, R35E	30-025-52839	[97704] WILSON; BONE SPRING, NORTH	160 Acres V059170003 80 Acres B014810019 B014390008 80 Acres	~3000	~1350

Tracking Number:

9589071052702316929881

 Copy  Add to Informed Delivery

Latest Update

Your item was picked up at the post office at 7:52 am on August 25, 2025 in SANTA FE, NM 87501.

Get More Out of USPS Tracking:

 USPS Tracking Plus®

 **Delivered**

Delivered, Individual Picked Up at Post Office

SANTA FE, NM 87501
August 25, 2025, 7:52 am

[See All Tracking History](#)

What Do USPS Tracking Statuses Mean?

From: [Chad Cole](#)
To: [Clelland, Sarah, EMNRD](#)
Subject: RE: [EXTERNAL] RE: [EXT] Action ID 359153 CTB-1152
Date: Friday, September 12, 2025 10:08:13 AM

Hi Sarah,

The tracking number is 9589071052702316929881 and was delivered 8/25/25 by USPS.

Thank you,
Chad

From: Clelland, Sarah, EMNRD <Sarah.Clelland@emnrd.nm.gov>
Sent: Thursday, September 11, 2025 2:12 PM
To: Chad Cole <ccole@mewbourne.com>
Subject: RE: [EXTERNAL] RE: [EXT] Action ID 359153 CTB-1152

Hi Chad,

Checking in on this one. Do you have the tracking number for the SLO notification?

Thanks,

Sarah Clelland

Petroleum Specialist
State of New Mexico
Energy, Minerals, and Natural Resources Department
Oil Conservation Division
Cell: (505) 537-0627
Sarah.Clelland@emnrd.nm.gov

From: Chad Cole <ccole@mewbourne.com>
Sent: Friday, August 15, 2025 10:14 AM
To: Clelland, Sarah, EMNRD <Sarah.Clelland@emnrd.nm.gov>
Subject: RE: [EXTERNAL] RE: [EXT] Action ID 359153 CTB-1152

I was searching through my records and I am not seeing that anything was ever sent to SLO for this one.

From: Clelland, Sarah, EMNRD <Sarah.Clelland@emnrd.nm.gov>
Sent: Friday, August 15, 2025 10:11 AM
To: Chad Cole <ccole@mewbourne.com>
Subject: RE: [EXTERNAL] RE: [EXT] Action ID 359153 CTB-1152

If you want to just email Baylen Lamkin maybe he can give you confirmation via email that it was received. That would be acceptable.

Thanks,

Sarah Clelland

Petroleum Specialist

State of New Mexico

Energy, Minerals, and Natural Resources Department

Oil Conservation Division

Cell: (505) 537-0627

Sarah.Clelland@emnrd.nm.gov

From: Chad Cole <ccole@mewbourne.com>

Sent: Friday, August 15, 2025 10:07 AM

To: Clelland, Sarah, EMNRD <Sarah.Clelland@emnrd.nm.gov>

Subject: [EXTERNAL] RE: [EXT] Action ID 359153 CTB-1152

CAUTION: This email originated outside of our organization. Exercise caution prior to clicking on links or opening attachments.

Sarah,

I will re send the application to the SLO and send you proof by next week.

The CTB is in SENW of Section 17, T21S, R35E. The CTB in NESE, S5, T19S, R29E mentioned is NOT an accurate statement.

Thank you,

Chad

From: Clelland, Sarah, EMNRD <Sarah.Clelland@emnrd.nm.gov>

Sent: Friday, August 15, 2025 9:56 AM

To: Chad Cole <ccole@mewbourne.com>

Subject: [EXT] Action ID 359153 CTB-1152

To whom it may concern (c/o Chad Cole for Mewbourne Oil Co),

The Division is reviewing the following application:

Action ID	359153
Admin No.	CTB-1152
Applicant	Mewbourne Oil Co.
Title	North Wilson Deep Unit Battery
Sub. Date	06/27/2024

Please provide the following additional supplemental documents:

- Please provide proof of SLO notification of NMOCD SC application. The tracking number is not showing anything.

Please provide additional information regarding the following:

- There is a CTB in NESE, S5, T19S, R29E mentioned that oil will be stored there. Is that an accurate statement? If it is, does that CTB have a specific name?

Additional notes:

-

All additional supplemental documents and information may be provided via email and should be done by replying to this email. The produced email chain will be uploaded to the file for this application.

Please note that failure to take steps to address each of the requests made in this email within 10 business days of receipt of this email may result in the Division rejecting the application requiring the submittal of a new application by the applicant once it is prepared to address each of the topics raised.

COMMENT

Approval from Division is required prior to conducting work which modifies the well design.

Please contact the Environmental Bureau at OCD.Enviro@emnrd.nm.gov for instructions regarding the submittal process for applications of this type.

Thanks,

Sarah Clelland

Petroleum Specialist

State of New Mexico

Energy, Minerals, and Natural Resources Department

Oil Conservation Division

Cell: (505) 537-0627

Sarah.Clelland@emnrd.nm.gov

**STATE OF NEW MEXICO
ENERGY, MINERALS AND NATURAL RESOURCES DEPARTMENT
OIL CONSERVATION DIVISION**

**APPLICATION FOR SURFACE COMMINGLING
SUBMITTED BY MEWBOURNE OIL COMPANY**

ORDER NO. CTB-1152

ORDER

The Director of the New Mexico Oil Conservation Division (“OCD”), having considered the application and the recommendation of the OCD Engineering Bureau, issues the following Order.

FINDINGS OF FACT

1. Mewbourne Oil Company (“Applicant”) submitted a complete application to surface commingle the oil and gas production from the pools, leases, and wells as described in Exhibit A (“Application”).
2. Applicant proposed a method to allocate the oil and gas production to the pools, leases, and wells to be commingled.
3. Applicant provided notice of the Application to all persons owning an interest in the oil and gas production to be commingled, including the owners of royalty and overriding royalty interests, regardless of whether they have a right or option to take their interests in kind, and those persons either submitted a written waiver or did not file an objection to the Application.
4. Applicant provided notice of the Application to the Bureau of Land Management (“BLM”) or New Mexico State Land Office (“NMSLO”), as applicable.

CONCLUSIONS OF LAW

5. OCD has jurisdiction to issue this Order pursuant to the Oil and Gas Act, NMSA 1978, §§ 70-2-6, 70-2-11, 70-2-12, 70-2-16, and 70-2-17, 19.15.12. NMAC, and 19.15.23. NMAC.
6. Applicant satisfied the notice requirements for the Application in accordance with 19.15.12.10 A.(2) NMAC, 19.15.12.10 C.(4)(c) NMAC, and 19.15.12.10 C.(4)(e) NMAC, as applicable.
7. Applicant satisfied the notice requirements for the Application in accordance with 19.15.23.9 A.(5) NMAC and 19.15.23.9 A.(6) NMAC, as applicable.
8. Applicant’s proposed method of allocation, as modified herein, complies with 19.15.12.10 B.(1) NMAC or 19.15.12.10 C.(1) NMAC, as applicable.

9. Commingling of oil and gas production from state, federal, or tribal leases shall not commence until approved by the BLM or NMSLO, as applicable, in accordance with 19.15.12.10 B.(3) NMAC and 19.15.12.10 C.(4)(h) NMAC.
10. By granting the Application with the conditions specified below, this Order prevents waste and protects correlative rights, public health, and the environment.

ORDER

1. Applicant is authorized to surface commingle oil and gas production from the pools, leases, and wells as described in Exhibit A.

Applicant is authorized to store and measure oil and gas production off-lease from the pools, leases, and wells as described in Exhibit A at a central tank battery or gas title transfer meter described in Exhibit A.

2. The oil and gas production for each well identified in Exhibit A shall be separated and metered prior to commingling it with production from another well.
3. Applicant shall measure and market the commingled oil at a central tank battery described in Exhibit A in accordance with this Order and 19.15.18.15. NMAC or 19.15.23.8. NMAC.
4. Applicant shall measure and market the commingled gas at a well pad, central delivery point, central tank battery, or gas title transfer meter described in Exhibit A in accordance with this Order and 19.15.19.9. NMAC, provided however that if the gas is vented or flared, and regardless of the reason or authorization pursuant to 19.15.28.8 B. NMAC for such venting or flaring, Applicant shall measure or estimate the gas in accordance with 19.15.28.8 E. NMAC.
5. Applicant shall calibrate the meters used to measure or allocate oil and gas production in accordance with 19.15.12.10 C.(2) NMAC.
6. If the commingling of oil and gas production from any pool, lease, or well reduces the value of the commingled oil and gas production to less than if it had remained segregated, no later than sixty (60) days after the decrease in value has occurred Applicant shall submit a new surface commingling application to OCD to amend this Order to remove the pool, lease, or well whose oil and gas production caused the decrease in value. If Applicant fails to submit a new application, this Order shall terminate on the following day, and if OCD denies the application, this Order shall terminate on the date of such action.
7. Applicant shall not commence commingling oil or gas production from state, federal, or tribal leases until approved by the BLM or NMSLO, as applicable.
8. If OCD determines that Applicant has failed to comply with any provision of this Order, OCD may take any action authorized by the Oil and Gas Act or the New Mexico Administrative Code (NMAC).

9. OCD retains jurisdiction of this matter and reserves the right to modify or revoke this Order as it deems necessary.

**STATE OF NEW MEXICO
OIL CONSERVATION DIVISION**



**ALBERT C. S. CHANG
DIRECTOR**

DATE: 9/20/2025

State of New Mexico
Energy, Minerals and Natural Resources Department

Exhibit A

Order: CTB-1152

Operator: Mewbourne Oil Company (14744)

Central Tank Battery: North Wilson Deep Unit Battery

Central Tank Battery Location: UL F, Section 17, Township 21 South, Range 35 East

Gas Title Transfer Meter Location: UL B, Section 14, Township 21 South, Range 34 East

Pools

Pool Name	Pool Code
WILSON;BONE SPRING, NORTH	97704

Leases as defined in 19.15.12.7(C) NMAC

Lease	UL or Q/Q	S-T-R
SLO Lease V0 6465-0002	NW4, S2	05-21S-35E
SLO Lease B0-1481-0018	All Minus UL O, P	08-21S-35E
SLO Lease K0-4205-0003	N2	17-21S-35E
SLO Lease E0-1921-0005	S2	17-21S-35E
SLO Lease VB-0756-0001	NW4, W2NE	20-21S-35E
SLO Lease E0-2446-0008	S2	20-21S-35E
SLO Lease B0-1431-0027	E2NE	20-21S-35E
SLO Lease B0-0158-0025	N2	29-21S-35E
SLO Lease V0-5917-0004	NE4, S2	18-21S-35E
SLO Lease B0-1439-0008	NE4	07-21S-35E
CA Bone Spring SLO 204954 PUN 1404886	W2E2	07-21S-35E
	W2E2	18-21S-35E
CA Bone Spring SLO 205004 PUN 1405901	E2E2	07-21S-35E
	E2E2	18-21S-35E

Wells

Well API	Well Name	UL or Q/Q	S-T-R	Pool
30-025-49422	NORTH WILSON DEEP UNIT #003H	W2SW	17-21S-35E	97704
		W2W2	20-21S-35E	
		W2NW	29-21S-35E	
30-025-49423	NORTH WILSON DEEP UNIT #004H	E2SW	17-21S-35E	97704
		E2W2	20-21S-35E	
		E2NW	29-21S-35E	
30-025-50172	NORTH WILSON DEEP UNIT #006H	W2SE	17-21S-35E	97704
		W2E2	20-21S-35E	
		W2NE	29-21S-35E	
30-025-50173	NORTH WILSON DEEP UNIT #007H	E2SE	17-21S-35E	97704
		E2E2	20-21S-35E	
		E2NE	29-21S-35E	

30-025-52088	NORTH WILSON DEEP UNIT #010H	W2SW	05-21S-35E	97704
		W2W2	08-21S-35E	
		W2NW	17-21S-35E	
30-025-52089	NORTH WILSON DEEP UNIT #011H	E2SW	05-21S-35E	97704
		E2W2	08-21S-35E	
		E2NW	17-21S-35E	
30-025-52090	NORTH WILSON DEEP UNIT #012H	W2SW	05-21S-35E	97704
		W2W2	08-21S-35E	
		W2NW	17-21S-35E	
30-025-52087	NORTH WILSON DEEP UNIT #005H	W2SW	05-21S-35E	97704
		W2W2	08-21S-35E	
		W2NW	17-21S-35E	
30-025-52838	NORTH WILSON DEEP UNIT #008H	W2E2	07-21S-35E	97704
		W2E2	18-21S-35E	
30-025-52839	NORTH WILSON DEEP UNIT #009H	E2E2	07-21S-35E	97704
		E2E2	18-21S-35E	

Sante Fe Main Office
Phone: (505) 476-3441

General Information
Phone: (505) 629-6116

Online Phone Directory
<https://www.emnrd.nm.gov/ocd/contact-us>

State of New Mexico
Energy, Minerals and Natural Resources
Oil Conservation Division
1220 S. St Francis Dr.
Santa Fe, NM 87505

CONDITIONS

Action 359153

CONDITIONS

Operator: MEWBOURNE OIL CO P.O. Box 5270 Hobbs, NM 88241	OGRID: 14744
	Action Number: 359153
	Action Type: [C-107] Surface Commingle or Off-Lease (C-107B)

CONDITIONS

Created By	Condition	Condition Date
sarah.clelland	Please review the content of the order to ensure you are familiar with the authorities granted and any conditions of approval. If you have any questions regarding this matter, please email us at OCD.Engineer@emnrd.nm.gov .	9/23/2025