

District I
1625 N. French Drive, Hobbs, NM 88240
District II
811 S. First St., Artesia, NM 88210
District III
1000 Rio Brazos Road, Aztec, NM 87410
District IV
1220 S. St Francis Dr, Santa Fe, NM
87505

State of New Mexico
Energy, Minerals and Natural Resources Department

Form C-107-B
Revised August 1, 2011

OIL CONSERVATION DIVISION
1220 S. St Francis Drive
Santa Fe, New Mexico 87505

Submit the original
application to the Santa Fe
office with one copy to the
appropriate District Office.

APPLICATION FOR SURFACE COMMINGLING (DIVERSE OWNERSHIP)

OPERATOR NAME: OXY USA INC
OPERATOR ADDRESS: PO BOX 4294 HOUSTON, TX 77210
APPLICATION TYPE:

Pool Commingling Lease Commingling Pool and Lease Commingling Off-Lease Storage and Measurement (Only if not Surface Commingled)

LEASE TYPE: Fee State Federal

Is this an Amendment to existing Order? Yes No If "Yes", please include the appropriate Order No. PLC-898B
Have the Bureau of Land Management (BLM) and State Land office (SLO) been notified in writing of the proposed commingling
Yes No

(A) POOL COMMINGLING
Please attach sheets with the following information

Table with 6 columns: (1) Pool Names and Codes, Gravities / BTU of Non-Commingled Production, Calculated Gravities / BTU of Commingled Production, Calculated Value of Commingled Production, Volumes. Row 1: SEE ATTACHED

(2) Are any wells producing at top allowables? Yes No
(3) Has all interest owners been notified by certified mail of the proposed commingling? Yes No.
(4) Measurement type: Metering Other (Specify) : ALLOCATION BY WELL TEST
(5) Will commingling decrease the value of production? Yes No If "yes", describe why commingling should be approved

(B) LEASE COMMINGLING
Please attach sheets with the following information

(1) Pool Name and Code.
(2) Is all production from same source of supply? Yes No
(3) Has all interest owners been notified by certified mail of the proposed commingling? Yes No
(4) Measurement type: Metering Other (Specify)

(C) POOL and LEASE COMMINGLING
Please attach sheets with the following information

(1) Complete Sections A and E.

(D) OFF-LEASE STORAGE and MEASUREMENT
Please attached sheets with the following information

(1) Is all production from same source of supply? Yes No
(2) Include proof of notice to all interest owners.

(E) ADDITIONAL INFORMATION (for all application types)
Please attach sheets with the following information

(1) A schematic diagram of facility, including legal location.
(2) A plat with lease boundaries showing all well and facility locations. Include lease numbers if Federal or State lands are involved.
(3) Lease Names, Lease and Well Numbers, and API Numbers.

I hereby certify that the information above is true and complete to the best of my knowledge and belief.

SIGNATURE: [Signature] TITLE: REGULATORY ENGINEER DATE: 09/01/2025

TYPE OR PRINT NAME SANDRA MUSALLAM TELEPHONE NO.: 713-366-5106

E-MAIL ADDRESS: SANDRA\_MUSALLAM@OXY.COM

RECEIVED:	REVIEWER:	TYPE:	APP NO:
-----------	-----------	-------	---------

ABOVE THIS TABLE FOR OCD DIVISION USE ONLY

**NEW MEXICO OIL CONSERVATION DIVISION**  
 - Geological & Engineering Bureau -  
 1220 South St. Francis Drive, Santa Fe, NM 87505



**ADMINISTRATIVE APPLICATION CHECKLIST**

THIS CHECKLIST IS MANDATORY FOR ALL ADMINISTRATIVE APPLICATIONS FOR EXCEPTIONS TO DIVISION RULES AND REGULATIONS WHICH REQUIRE PROCESSING AT THE DIVISION LEVEL IN SANTA FE

**Applicant:** OXY USA INC. **OGRID Number:** 16696  
**Well Name:** CHUCK SMITH MDP1 8\_17 FED COM 2H & MULTIPLE **API:** 30-015-54049 & MULTIPLE  
**Pool:** PURPLE SAGE;WOLFCAMP (GAS) & MULTIPLE **Pool Code:** 98220 & MULTIPLE

**SUBMIT ACCURATE AND COMPLETE INFORMATION REQUIRED TO PROCESS THE TYPE OF APPLICATION INDICATED BELOW**

- 1) **TYPE OF APPLICATION:** Check those which apply for [A]  
 A. Location – Spacing Unit – Simultaneous Dedication  
 NSL       NSP (PROJECT AREA)       NSP (PRORATION UNIT)       SD

- B. Check one only for [ I ] or [ II ]  
 [ I ] Commingling – Storage – Measurement  
 DHC     CTB     PLC     PC     OLS     OLM    AMENDMENT TO PLC 898B  
 [ II ] Injection – Disposal – Pressure Increase – Enhanced Oil Recovery  
 WFX     PMX     SWD     IPI     EOR     PPR

**FOR OCD ONLY**

Notice Complete

Application Content Complete

- 2) **NOTIFICATION REQUIRED TO:** Check those which apply.  
 A.  Offset operators or lease holders  
 B.  Royalty, overriding royalty owners, revenue owners  
 C.  Application requires published notice  
 D.  Notification and/or concurrent approval by SLO  
 E.  Notification and/or concurrent approval by BLM  
 F.  Surface owner  
 G.  For all of the above, proof of notification or publication is attached, and/or,  
 H.  No notice required

3) **CERTIFICATION:** I hereby certify that the information submitted with this application for administrative approval is **accurate** and **complete** to the best of my knowledge. I also understand that **no action** will be taken on this application until the required information and notifications are submitted to the Division.

**Note: Statement must be completed by an individual with managerial and/or supervisory capacity.**

SANDRA MUSALLAM

Print or Type Name

Signature

09/01/2025  
Date

713-366-5106  
Phone Number

SANDRA\_MUSALLAM@OXY.COM  
e-mail Address

**APPLICATION FOR POOL AND LEASE COMMINGLING, OFF-LEASE MEASUREMENT, SALES AND STORAGE**  
**Commingling proposal for oil production at Sand Dunes South Corridor Facility Train 1**

OXY USA INC requests to amend PLC 898B for oil production at the Sand Dunes South Corridor Facility (B 18 T24S R31E) Train 1. The wells listed below will be added to Train 1. Existing wells at Train 1 are also listed below. This commingling proposal will supersede CTB 1110 which previously included Nimitz MDP1 13-1 Federal Com 175H and 313H. Palladium MDP1 7-6 Federal Com 4H will be removed from PLC 552B.

This commingling permit request includes the existing and future wells of the leases/CAs and pools listed below.

**Wells to add to Train 1**

**POOL : COTTON DRAW; BONE SPRING (13367)**

LEASE NUMBER	WELL NAME	API	SURFACE LOCATION	DATE ONLINE	EST OIL (BPD)	EST GRAVITY API	EST GAS (MSCFD)	EST BTU/CF	EST WATER (BPD)
CA NMNM137686 NMNM82904 NMNM57273 FEE	PALLADIUM MDP1 7-6 FEDERAL COM 4H	30-015-44295	P-07-24S-31E	Dec-2017	35	45.0	376	1250	173

**POOL : PURPLE SAGE; WOLFCAMP (98220)**

LEASE NUMBER	WELL NAME	API	SURFACE LOCATION	DATE ONLINE	EST OIL (BPD)	EST GRAVITY API	EST GAS (MSCFD)	EST BTU/CF	EST WATER (BPD)
CA NMNM106359464 NMNM97133 NMNM82896 NMNM136214 FEE	NIMITZ MDP1 13_1 FEDERAL COM 175H	30-015-53777	P-13-24S-30E	Nov-2023	248	45.7	681	1283	1084
CA NMNM106359464 NMNM97133 NMNM82896 NMNM136214 FEE	NIMITZ MDP1 13_1 FEDERAL COM 313H	30-015-53778	P-13-24S-30E	Nov-2023	276	45.7	944	1280	1210

## Existing wells at Train 1

## POOL : COTTON DRAW; BONE SPRING (13367)

LEASE NUMBER	WELL NAME	API	SURFACE LOCATION	DATE ONLINE	OIL (BPD)	GRAVITY API	GAS (MSCFD)	BTU/CF	WATER (BPD)
CA NMNM 138992 NMNM82896 NMNM97133	NIMITZ MDP1 12 FEDERAL 1H	30-015-44526	M-12-24S-30E	Jun-2018	18	46.8	243	1245	343
CA NMNM 138992 NMNM82896 NMNM97133	NIMITZ MDP1 12 FEDERAL 2H	30-015-44580	C-13-24S-30E	Jun-2018	44	46.8	169	1252	169
CA NMNM 138995 NMNM82896 NMNM97133	NIMITZ MDP1 12 FEDERAL 9H	30-015-44581	C-13-24S-30E	Jun-2018	83	46.8	357	1249	229
CA NMNM 138996 NMNM82896 NMNM120897	NIMITZ MDP1 13 FEDERAL COM 2H	30-015-44498	P-12-24S-30E	Aug-18	26	46.8	70	1242	113
CA NMNM 138997 NMNM82896 NMNM136214	NIMITZ MDP1 13 FEDERAL COM 3H	30-015-44525	M-07-24S-31E	Aug-18	29	46.8	218	1272	112
CA NMNM137968 NMNM82904 NMNM57273	PALLADIUM MDP1 7- 6 FEDERAL COM 1H	30-015-44298	M-07-24S-31E	Feb-18	46	46.8	428	1270	163
CA NMNM137968 NMNM82904 NMNM57273	PALLADIUM MDP1 7- 6 FEDERAL COM 2H	30-015-44299	C-18-24S-31E	Feb-18	55	46.8	360	1268	216
CA NMNM137685 NMNM82904 NMNM57273	PALLADIUM MDP1 7- 6 FEDERAL COM 3Y	30-015-44457	C-18-24S-31E	Dec-17	49	46.8	576	1292	238
CA NMNM137601 NMNM82904 NMNM57273	PALLADIUM MDP1 7- 6 FEDERAL COM 6H	30-015-44293	M-08-24S-31E	Nov-17	6	46.8	454	1277	147
NMNM89172	PATTON MDP1 17 FEDERAL 1H	30-015-44459	N-08-24S-31E	Apr-2018	25	46.8	164	1267	91
NMNM89172	PATTON MDP1 17 FEDERAL 2H	30-015-44460	N-08-24S-31E	Apr-2018	26	46.8	171	1250	72
NMNM89172	PATTON MDP1 17 FEDERAL 3H	30-015-44496	N-08-24S-31E	Apr-2018	40	46.8	166	1263	140
NMNM89172	PATTON MDP1 17 FEDERAL 4H	30-015-44497	O-08-24S-31E	Apr-2018	25	46.8	54	1259	85
NMNM89172	PATTON MDP1 17 FEDERAL 5H	30-015-44444	P-08-24S-31E	Mar-2018	2	46.8	29	1288	4
NMNM89172	PATTON MDP1 17 FEDERAL 6H	30-015-44445	B-18-24S-31E	Mar-2018	44	46.8	59	1293	183
NMNM89172	PATTON MDP1 17 FEDERAL 176H	30-015-45079	A-17-24S-31E	Nov-2018	21	46.8	469	1161	31
NMNM89819	PATTON MDP1 18 FED 23H	30-015-44316	B-18-24S-31E	Dec-2017	24	46.8	119	1296	123
NMNM89819	PATTON MDP1 18 FED 33H	30-015-44338	B-18-24S-31E	Dec-2017	15	46.8	518	1295	24
NMNM89819	PATTON MDP1 18 FED 73H	30-015-44318	M-07-24S-31E	Dec-2017	26	46.8	98	1272	184
NMNM89819	PATTON MDP1 18 FEDERAL 1H	30-015-44317	C-18-24S-31E	Feb-2018	21	46.8	186	1247	114

LEASE NUMBER	WELL NAME	API	SURFACE LOCATION	DATE ONLINE	OIL (BPD)	GRAVITY API	GAS (MSCFD)	BTU/CF	WATER (BPD)
NMNM89819	PATTON MDP1 18 FEDERAL 2H	30-015-44337	C-18-24S-31E	Dec-2017	65	46.8	277	1282	264
NMNM89819	PATTON MDP1 18 FEDERAL 3H	30-015-44333	A-18-24S-31E	Dec-2017	12	46.8	176	1254	70
NMNM89819	PATTON MDP1 18 FEDERAL 5H	30-015-44272	A-18-24S-31E	Dec-2017	26	46.8	479	1255	78
NMNM89819	PATTON MDP1 18 FEDERAL 7H	30-015-44273	M-18-24S-31E	Dec-2017	23	46.8	255	1287	76
CA NMNM138291 NMNM104730 NMNM82904 NMNM142143 (former NMNM29234) NMNM142692 (former NMNM63757)	SUNRISE MDP1 8-5 FEDERAL COM 1H	30-015-44369	M-08-24S-31E	Mar-2018	28	46.8	271	1279	120
CA NMNM138291 NMNM104730 NMNM82904 NMNM142143 (former NMNM29234) NMNM142692 (former NMNM63757)	SUNRISE MDP1 8-5 FEDERAL COM 2H	30-015-44395	N-08-24S-31E	Mar-2018	43	46.8	393	1269	126
CA NMNM138294 NMNM142143 (former NMNM29234) NMNM104730	SUNRISE MDP1 8-5 FEDERAL COM 3H	30-015-44474	N-08-24S-31E	Apr-2018	53	46.8	339	1264	139
CA NMNM138295 NMNM142696 (former NMNM31963) NMNM104730	SUNRISE MDP1 8-5 FEDERAL COM 4H	30-015-44475	N-08-24S-31E	Apr-2018	40	46.8	256	1282	106
CA NMNM138296 NMNM142696 (former NMNM31963) NMNM104730	SUNRISE MDP1 8-5 FEDERAL COM 5H	30-015-44476	N-08-24S-31E	Mar-2018	37	46.8	208	1267	163
CA NMNM138296 NMNM142696 (former NMNM31963) NMNM104730	SUNRISE MDP1 8-5 FEDERAL COM 6H	30-015-44473	N-08-24S-31E	Mar-2018	39	46.8	1388	1288	160
CA NMNM106385694 NMNM089172 NMNM142696	CHUCK SMITH MDP1 8 17 FED COM 4H	30-015-54092	B-08-24S-31E	Feb-2024	231	46.8	1312	1253	547
CA NMNM106385694 NMNM089172 NMNM142696	CHUCK SMITH MDP1 8 17 FED COM 5H	30-015-54050	B-08-24S-31E	Feb-2024	229	46.8	2088	1266	561
CA NMNM106385694 NMNM089172 NMNM142696	CHUCK SMITH MDP1 8 17 FED COM 44H	30-015-54091	O-05-24S-31E	TBD	Est. 797	46.8	Est. 1884	Est. 1270	Est. 1416
CA NMNM106385693 NMNM089172 NMNM142692 NMNM142143	CHUCK SMITH MDP1 8 17 FED COM 21H	30-015-54093	M-05-24S-31E	Feb-2024	166	46.8	1264	1276	320
CA NMNM106385693 NMNM089172 NMNM142692 NMNM142143	CHUCK SMITH MDP1 8 17 FED COM 22H	30-015-54097	N-08-24S-31E	Feb-2024	120	46.8	1278	1281	189
CA NMNM106385693 NMNM089172 NMNM142692 NMNM142143	CHUCK SMITH MDP1 8 17 FED COM 23H	30-015-54260	N-05-24S-31E	Feb-2024	149	46.8	1315	1261	299

LEASE NUMBER	WELL NAME	API	SURFACE LOCATION	DATE ONLINE	OIL (BPD)	GRAVITY API	GAS (MSCFD)	BTU/CF	WATER (BPD)
CA NMNM106737144 NMNM082904 NMNM0544986B NMNM0546732A	NUGGET 6_31 FED COM 07H	30-015-56037	P-06-24S-31E	Aug-2025	960	46.8	3500	1200	2100
CA NMNM106737144 NMNM082904 NMNM0544986B NMNM0546732A	NUGGET 6_31 FED COM 13H	30-015-56038	P-06-24S-31E	Aug-2025	960	46.8	3500	1200	2100
CA NMNM106737144 NMNM082904 NMNM0544986B NMNM0546732A	NUGGET 6_31 FED COM 14H	30-015-56039	P-06-24S-31E	Aug-2025	960	46.8	3500	1200	2100
CA NMNM106737142 NMNM082904 NMNM0546732A	NUGGET 6_31 FED COM 11H	30-015-55865	C-07-24S-31E	Aug-2025	960	46.8	3500	1200	2100
CA NMNM106737142 NMNM082904 NMNM0546732A	NUGGET 6_31 FED COM 12H	30-015-56047	C-07-24S-31E	Aug-2025	960	46.8	3500	1200	2100

\*Nugget well production is average of estimated 6 months production

**POOL : PURPLE SAGE; WOLFCAMP (98220)**

LEASE NUMBER	WELL NAME	API	SURFACE LOCATION	DATE ONLINE	OIL (BPD)	GRAVITY API	GAS (MSCFD)	BTU/CF	WATER (BPD)
NMNM89819	PATTON MDP1 18 FEDERAL 6H	30-015-43854	A-18-24S-31E	Nov-2016	16	44.4	105	1294	167
NMNM89172	PATTON MDP1 17 FEDERAL 171H	30-015-44989	C-17-24S-31E	Nov-2018	20	44.5	156	1255	357
NMNM89172	PATTON MDP1 17 FEDERAL 172H	30-015-44990	C-17-24S-31E	Nov-2018	10	44.4	100	1289	218
NMNM89172	PATTON MDP1 17 FEDERAL 173H	30-015-44991	C-17-24S-31E	Nov-2018	26	43.6	67	1278	338
NMNM89172	PATTON MDP1 17 FEDERAL 174H	30-015-45077	B-17-24S-31E	Nov-2018	26	44.3	34	1283	395
NMNM89172	PATTON MDP1 17 FEDERAL 175H	30-015-45078	B-17-24S-31E	Nov-2018	36	44.4	135	1278	231
CA NMNM105766133 NMNM104730 NMNM82904 NMNM142143 NMNM142692 (former NMNM63757)	SUNRISE MDP1 8-5 Fed 171H	30-015-44930	C-17-24S-31E	Jun-2019	40	44.4	165	1297	403
CA NMNM105766133 NMNM104730 NMNM82904 NMNM142143 NMNM142692 (former NMNM63757)	SUNRISE MDP1 8-5 Fed 172H	30-015-44977	C-17-24S-31E	Jun-2019	60	44.4	271	1296	622
CA NMNM105766133 NMNM104730 NMNM82904 NMNM142143 NMNM142692 (former NMNM63757)	SUNRISE MDP1 8-5 Fed 173H	30-015-44931	C-17-24S-31E	Jun-2019	39	44.4	82	1291	356

LEASE NUMBER	WELL NAME	API	SURFACE LOCATION	DATE ONLINE	OIL (BPD)	GRAVITY API	GAS (MSCFD)	BTU/CF	WATER (BPD)
CA NMNM105766134 NMNM142696 (former NMNM31963) NMNM104730	SUNRISE MDP1 8-5 Fed 174H	30-015-45112	B-17-24S-31E	Sep-2019	19	44.4	364	1283	790
CA NMNM105766134 NMNM142696 (former NMNM31963) NMNM104730	SUNRISE MDP1 8-5 Fed 175H	30-015-45152	B-17-24S-31E	Sep-2019	74	44.4	250	1290	491
CA NMNM105766134 NMNM142696 (former NMNM31963) NMNM104730	SUNRISE MDP1 8-5 Fed 176H	30-015-45153	A-17-24S-31E	Sep-2019	75	44.4	250	1291	377
CA NMNM105777378 NMNM57273 NMNM89819	JEFF SMITH MDP1 7_18 FED COM 171H	30-015-47258	M-06-24S-31E	Jun-2022	120	45.0	250	1265	463
CA NMNM105777378 NMNM57273 NMNM89819	JEFF SMITH MDP1 7_18 FED COM 172H	30-015-47249	M-06-24S-31E	Jul-2022	140	45.0	419	1280	683
CA NMNM105777378 NMNM57273 NMNM89819	JEFF SMITH MDP1 7_18 FED COM 173H	30-015-47247	N-06-24S-31E	Aug-2022	96	45.0	628	1272	520
CA NMNM106359462 NMNM097133 NMNM082896 NMNM120897	NIMITZ MDP1 13_1 FED COM 1H	30-015-48588	O-13-24S-30E	Aug-2023	226	47.0	783	1273	1260
CA NMNM106359462 NMNM097133 NMNM082896 NMNM120897	NIMITZ MDP1 13_1 FED COM 172H	30-015-48613	M-13-24S-30E	Aug-2023	135	47.0	477	1251	1026
CA NMNM106359462 NMNM097133 NMNM082896 NMNM120897	NIMITZ MDP1 13_1 FED COM 173H	30-015-48589	O-13-24S-30E	Aug-2023	262	47.0	865	1252	1431
CA NMNM106359462 NMNM097133 NMNM082896 NMNM120897	NIMITZ MDP1 13_1 FED COM 312H	30-015-48590	O-13-24S-30E	Aug-2023	164	47.0	390	1257	823
CA NMNM106359460 NMNM120897 NMNM082896 NMNM097133	NIMITZ MDP1 13_1 FED COM 171H	30-015-48578	M-13-24S-30E	Aug-2023	147	47.0	897	1284	1065
CA NMNM106359460 NMNM120897 NMNM082896 NMNM097133	NIMITZ MDP1 13_1 FED COM 311H	30-015-48586	M-13-24S-30E	Aug-2023	120	47.0	606	1267	1294

LEASE NUMBER	WELL NAME	API	SURFACE LOCATION	DATE ONLINE	OIL (BPD)	GRAVITY API	GAS (MSCFD)	BTU/CF	WATER (BPD)
CA NMNM106744570 NMNM089172 NMNM142692 NMNM142143	CHUCK SMITH MDP1 8 17 FED COM 1H	30-015-54261	C-8-24S-31E	May-2025	1513	49.0	5937	1270	6349
CA NMNM106744570 NMNM089172 NMNM142692 NMNM142143	CHUCK SMITH MDP1 8 17 FED COM 2H	30-015-54049	C-8-24S-31E	May-2025	1418	49.0	5679	1270	6252
CA NMNM106744570 NMNM089172 NMNM142692 NMNM142143	CHUCK SMITH MDP1 8 17 FED COM 31H	30-015-55468	M-5-24S-31E	May-2025	1795	49.0	7195	1256	7437
CA NMNM106744570 NMNM089172 NMNM142692 NMNM142143	CHUCK SMITH MDP1 8 17 FED COM 32H	30-015-55469	M-5-24S-31E	May-2025	1374	49.0	5638	1250	6609
CA NMNM106392073 PENDING NMNM089172 NMNM142696	CHUCK SMITH MDP1 8 17 FED COM 3H	30-015-54096	C-8-24S-31E	May-2025	1052	49.0	4572	1266	6389
CA NMNM106392073 PENDING NMNM089172 NMNM142696	CHUCK SMITH MDP1 8 17 FED COM 24H	30-015-54047	O-05-24S-31E	Feb-2024	80	46.2	870	1279	1673
CA NMNM106392073 PENDING NMNM089172 NMNM142696	CHUCK SMITH MDP1 8 17 FED COM 25H	30-015-54094	O-05-24S-31E	Feb-2024	216	46.2	2590	1256	3002
CA NMNM106392073 PENDING NMNM089172 NMNM142696	CHUCK SMITH MDP1 8 17 FED COM 26H	30-015-54095	O-05-24S-31E	Feb-2024	237	46.2	3188	1258	1549

**POOL: POKER LAKE; DELAWARE, NORTHWEST (96046)**

LEASE NUMBER	WELL NAME	API	SURFACE LOCATION	DATE ONLINE	OIL (BPD)	GRAVITY API	GAS (MSCFD)	BTU/CF	WATER (BPD)
NMNM82896	GILA 12 FEDERAL 2H	30-015-36401	O-12-24S-30E	Dec-2008	0	42.7	17	1281	0
NMNM82896	NIMITZ 12 FEDERAL 3H	30-015-41011	B-12-24S-30E	Jul-2013	0	42.7	35	1292	0
NMNM82896	NIMITZ 12 FEDERAL 4H	30-015-41506	N-12-24S-30E	Sep-2014	0	42.7	20	1292	0
NMNM82896	NIMITZ 12 FEDERAL 5H	30-015-41657	M-12-24S-30E	Aug-2014	0	42.7	13	1292	0

**Process Description:**

Sand Dunes Battery Train 1 has two 10' X 40' and one 6' X 20' three-phase production separators with turbine meters for oil and water and orifice meters for gas.



After separation, the oil stream flows through heater treaters, vertical recovery towers and LACT units. The aforementioned LACT units serve as the oil FMPs. The existing tanks will remain onsite and are incorporated into the design as emergency backup storage in the event of system upsets and power outages.

Oil production is allocated back to each well from the train's oil LACT (FMP) based on well test. For testing purposes, Train 1 is equipped with nine 6' x 20' three-phase test separators. Each test vessel is equipped with an oil turbine meter, gas orifice meter and water turbine meter.

Wells are tested daily prior to Range 1 of decline and are tested at least three times per month during Range 1 of decline. When Range 2 decline is started, the wells are tested at least twice per month. Wells are tested at least once per month when Range 3 of decline is started. The Nugget wells are in Range 1 of decline, and the Chuck Smith MDP1 8\_17 Fed Com 1H, 2H, 31H, 32H, and 3H are in Range 2 of decline. All other wells are in Range 3 of decline.

The gas orifice meters on each production and test separator continuously measure and serve as the BLM gas FMPs. Gas is combined after being measured at the gas FMPs and flows through a gas scrubber then is sent to sales. Gas production is allocated back to each well based on the aforementioned well tests. Gas commingling downstream of the aforementioned facility gas FMP meters is handled through PLC 749G.

All water generated at the facility is sent to the Sand Dunes SWD Integration System.

**Additional Application Components:**

The flow of production is shown in detail in the enclosed facility diagram. Also enclosed is a map detailing the lease boundaries, well and battery locations.

The oil and gas meters will be calibrated on a regular basis per API, NMOCD and BLM specifications.

Pursuant to Statewide rule 19.15.12.10(C)(4)(g) OXY USA INC requests the option to include additional pools or leases within the defined parameters set forth in the Order for future additions.

Commingling will not reduce the individual wells' production value or otherwise adversely affect the interest owners. It is the most effective means of producing the reserves.

The surface commingle application will be submitted separately for approval per NMOCD and BLM regulations.

OXY USA INC understands the requested approval will not constitute the granting of any right-of-way or construction rights not granted by the lease instrument.

# SAND DUNES SOUTH CORRIDOR FACILITY

EDDY COUNTY, NM

Project: NAD27  
Scale: 1:21,000  
Last Update: 2/14/2025  
Author: vym

Disclaimer: These illustrations, aerial photos, all notations and descriptions thereon, and any related information ("data") are the confidential property of the project sponsor and may not be reproduced, copied, or stored without prior written permission. The data is provided as a courtesy and is intended to be used for general informational purposes only. No warranty is made by the project sponsor as to the accuracy, completeness, suitability, or fitness for a particular purpose of the data. Anyone viewing the data should independently verify it prior to taking any action. ANY RELIANCE ON THE DATA FOR ANY PURPOSE WHATSOEVER IS AT THE SOLE RISK OF THE PARTY SO RELYING.

**CA NMNM106737144 - BS**  
NUGGET 6 31 FEDERAL COM #07H  
NUGGET 6 31 FEDERAL COM #13H  
NUGGET 6 31 FEDERAL COM #14H

**CA NMNM106737142 - BS**  
NUGGET 6 31 FEDERAL COM #11  
NUGGET 6 31 FEDERAL COM #12H

**CA NMNM106359464 - WC**  
NIMITZ MDP1 13 FED COM 175H  
NIMITZ MDP1 13 FED COM 313H

NMNM 021640 30  
**23S 31E**

NMNM 0545035 29 NMNM 0281482A

NMNM 040659 28

**CA NMNM137686 - BS**  
PALLADIUM MDP1  
7\_6 FED COM 4H

**CA NMNM105766133 - WC**  
SUNRISE MDP1 8-5 FED COM 171H  
SUNRISE MDP1 8-5 FED COM 172H  
SUNRISE MDP1 8-5 FED COM 173H

**CA NMNM105766134 - WC**  
SUNRISE MDP1 8-5 FED COM 174H  
SUNRISE MDP1 8-5 FED COM 175H  
SUNRISE MDP1 8-5 FED COM 176H

**CA NMNM 138992 BS**

**CA NMNM 138995 BS**

**CA NMNM 137986 BS**

**CA NMNM 137685 BS**

**CA NMNM 138291 BS**

**CA NMNM 138294 BS**

**CA NMNM 138295 BS**

**CA NMNM 138296 BS**

**CA NMNM106359460 - WC**  
NIMITZ MDP1 13\_1 FED COM 171H, 311H

**CA NMNM106359462 - WC**  
NIMITZ MDP1 13\_1 FED COM 1H, 172H, 173H, 312H

**CA NM138992**  
NIMITZ MDP1 12 FED 1H  
NIMITZ MDP1 12 FED 2H  
**CA NM138995**  
NIMITZ MDP1 12 FED 9H  
**CA NM138996**  
NIMITZ MDP1 13 FED 2H  
**CA NM138997**  
NIMITZ MDP1 13 FED 3H  
**CA NM137968**  
PALLADIUM MDP1 7-6 FED COM 1H  
PALLADIUM MDP1 7-6 FED COM 2H  
**CA NM137685**  
PALLADIUM MDP1 7-6 FED COM 3Y  
**CA NM137601**  
PALLADIUM MDP1 7-6 FED COM 6H  
**CA NM138291**  
SUNRISE MDP1 8-5 FED COM 1H  
SUNRISE MDP1 8-5 FED COM 2H  
**CA NM138294**  
SUNRISE MDP1 8-5 FED COM 3H  
**CA NM138295**  
SUNRISE MDP1 8-5 FED COM 4H  
**CA NM138296**  
SUNRISE MDP1 8-5 FED COM 5H  
SUNRISE MDP1 8-5 FED COM 6H

**OIL FMP & PRIMARY GAS FMP & SECONDARY GAS FMP (VRU FLASH GAS) LOCATION**

**CA NMNM 138996 BS**

**CA NMNM 138997 BS**

**CA NMNM105777378 - WC**  
JEFF SMITH MDP1 7\_18 FED COM 171H, 172H, 173H

**CA NMNM106385694 - BS**  
CHUCK SMITH MDP1 8\_17 FED COM 4H  
CHUCK SMITH MDP1 8\_17 FED COM 5H  
CHUCK SMITH MDP1 8\_17 FED COM 44H

**CA NMNM106385693 - BS**  
CHUCK SMITH MDP1 8\_17 FED COM 21H  
CHUCK SMITH MDP1 8\_17 FED COM 22H  
CHUCK SMITH MDP1 8\_17 FED COM 23H

**CA NMNM106744570 - WC**  
CHUCK SMITH MDP1 8\_17 FED COM 2H  
CHUCK SMITH MDP1 8\_17 FED COM 31H  
CHUCK SMITH MDP1 8\_17 FED COM 32H  
CHUCK SMITH MDP1 8\_17 FED COM 1H

**Legend:**  
 Sand Dunes South Corridor CTB  
 Wells

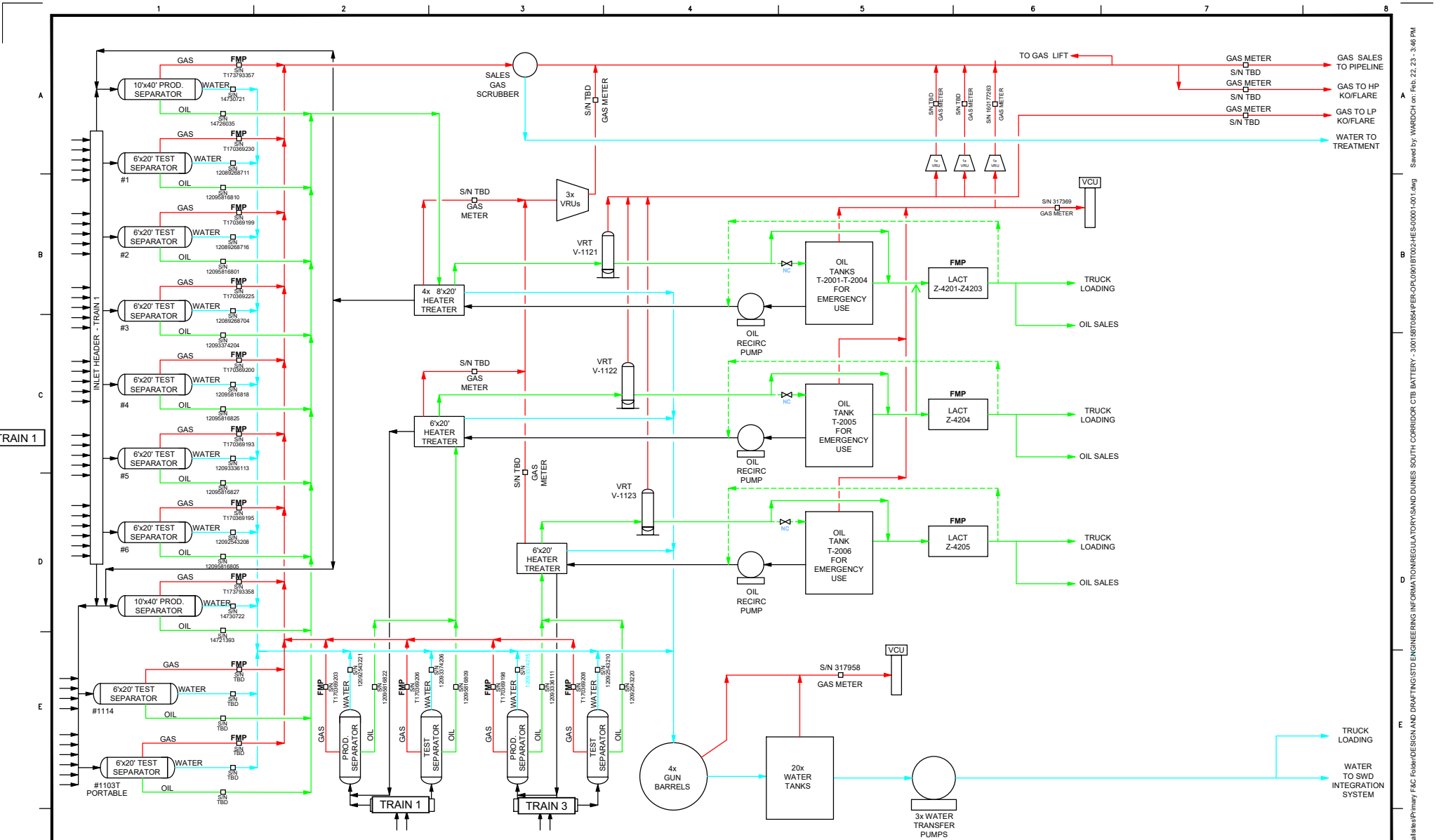

WATER -	
OIL -	
GAS -	
MIX -	

PROJECT DRAWING REVISION		MASTER DRAWING REVISION	
IN CASE OF DEVIATIONS A MARKED UP PRINT SHALL BE SENT TO THE PROJECT ENGINEER			
NOTES/REFERENCE DRAWINGS			
FACILITY CODE: SAND DUNES SOUTH CORRIDOR CTB		SCALE: 0 1 2 3 4 5 6 7 CAD DRAWING	
DISC. CODE: OP-L0901-BT002		FACILITY TYPE: CTB	
Oxy USA Inc. - Permian Resources A subsidiary of Occidental Petroleum Corporation			
DWG. TITLE: LICENSE - PERMIT SAND DUNES COMMINGLE		DWD. ASSET: FACILITY CODE: DISC. CODE: SERIAL NUMBER: SHEET NUMBER: REV	
DWD. TITLE: LICENSE - PERMIT SAND DUNES COMMINGLE		DWD. PER: 01.09.0161002 HES 00001 001 G	

File Path \\OCHO\SORT\Drawings\Primary\FAC\_Producer\DESIGN AND DRAFTING\STD ENGINEERING INFORMATION\REGULATORY\SAND DUNES SOUTH CORRIDOR CTB BATTERY - 3001\BT006\PER-OPI\0901\BT002-HES-0001-001.dwg Saved by: WARDCH on: Feb. 22. 23. - 3:46 PM

District I  
1625 N. French Dr., Hobbs, NM 88240  
Phone: (575) 393-6161 Fax: (575) 393-0720  
District II  
811 S. First St., Artesia, NM 88210  
Phone: (575) 748-1283 Fax: (575) 748-9720  
District III  
1000 Rio Brazos Road, Aztec, NM 87410  
Phone: (505) 334-6178 Fax: (505) 334-6170  
District IV  
1230 S. St. Francis Dr., Santa Fe, NM 87505  
Phone: (505) 476-3460 Fax: (505) 476-3462

NM OIL CONSERVATION  
State of New Mexico  
Energy, Minerals & Natural Resources Department  
OIL CONSERVATION DIVISION  
1220 South St. Francis Dr.  
Santa Fe, NM 87505

Form C-102  
Revised August 1, 2011  
Submit one copy to appropriate  
District Office

AMENDED REPORT  
As Drilled

WELL LOCATION AND ACREAGE DEDICATION PLAT

API Number 30-015-44295	Pool Code 13367	Pool Name COTTON DRAW, BONE SPRING
Property Code 317687	Property Name PALLADIUM MDP1 "7-6" FEDERAL COM	Well Number 4H
OGRID No. 16696	Operator Name OXY USA INC.	Elevation 3534.0'

Surface Location

UL or lot no.	Section	Township	Range	Lot Idn	Feet from the	North/South line	Feet from the	East/West line	County
C	18	24 SOUTH	31 EAST, N.M.P.M.		169'	NORTH	2285'	WEST	EDDY

Bottom Hole Location If Different From Surface

UL or lot no.	Section	Township	Range	Lot Idn	Feet from the	North/South line	Feet from the	East/West line	County
2	6	24 SOUTH	31 EAST, N.M.P.M.		179'	NORTH	2174'	EAST	EDDY

Dedicated Acres 320	Joint or Infill Y	Consolidation Code	Order No. TP: 356' FSL 2120' FEL, BP: 362' FNL 2171' FEL
------------------------	----------------------	--------------------	---

No allowable will be assigned to this completion until all interests have been consolidated or a non-standard unit has been approved by the division.

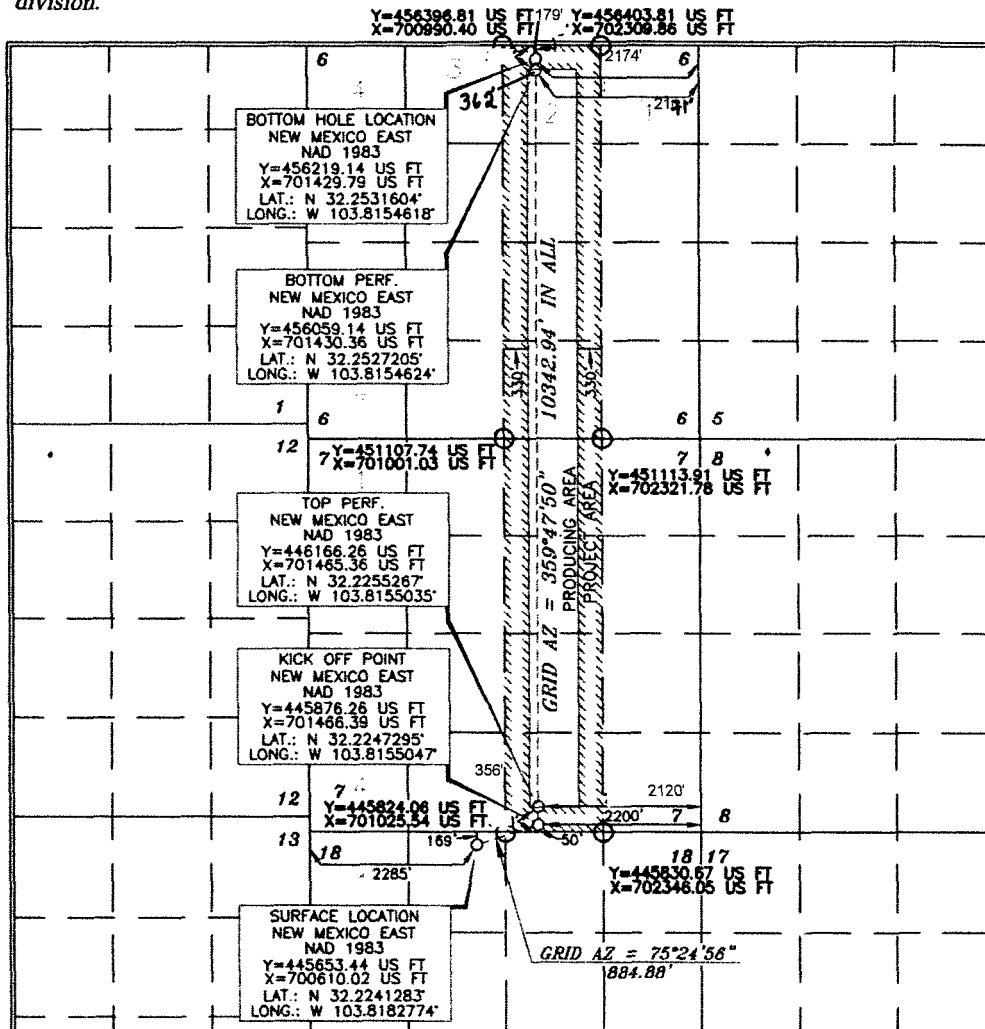

**OPERATOR CERTIFICATION**

I hereby certify that the information contained herein is true and complete to the best of my knowledge and belief, and that this organization either owns a working interest or unleased mineral interest in the land including the proposed bottom hole location or has a right to drill this well at this location pursuant to a contract with an owner of such a mineral or working interest, or to a voluntary pooling agreement or a compulsory pooling order heretofore entered by the division.

Signature: Jana Mendiola Date: 3/9/18

Printed Name: Jana Mendiola

Email Address: janalyn\_mendiola@oxy.com

**SURVEYOR CERTIFICATION**

I hereby certify that the well location shown on this plat was plotted from field notes of actual surveys made by me or under my supervision, and that the same is true and correct to the best of my belief.

Date of Survey: JUNE 2, 2016

Signature and Seal: Terry J. Abel

Professional Surveyor

Certificate Number: 15079

WC# 160602WL-b-XY (Rev. A) (KA)

District I  
1625 N. French Dr., Hobbs, NM 88240  
Phone: (575) 393-6161 Fax: (575) 393-0720  
District II  
811 S. First St., Artesia, NM 88210  
Phone: (575) 748-1283 Fax: (575) 748-9720  
District III  
1000 Rio Brazos Road, Aztec, NM 87410  
Phone: (505) 334-6178 Fax: (505) 334-6170  
District IV  
1220 S. St. Francis Dr., Santa Fe, NM 87505  
Phone: (505) 476-3460 Fax: (505) 476-3462

State of New Mexico  
Energy, Minerals & Natural Resources Department  
OIL CONSERVATION DIVISION  
1220 South St. Francis Dr.  
Santa Fe, NM 87505

Form C-102 Revised August 1, 2011  
Submit one copy to appropriate  
District Office

AMENDED REPORT  
AS-DRILLED

WELL LOCATION AND ACERAGE DEDICATION AS-DRILLED PLAT

API Number 30-015-53777	Pool Code 98220	Pool Name PURPLE SAGE; WOLCAMP (GAS)
Property Code 331061	Property Name NIMITZ MDPI 13 1 FED COM	Well Number 175H
GRID No. 16696	Operator Name OXY USA INC.	Elevation 3490'

10 Surface Location

UL or lot no.	Section	Township	Range	Lot Idn	Feet from the	North/South line	Feet from the	East/West line	County
P	13	24S	30E		230	SOUTH	280	EAST	EDDY

11 Bottom Hole Location If Different From Surface

UL or lot no.	Section	Township	Range	Lot Idn	Feet from the	North/South line	Feet from the	East/West line	County
L 1	1	24S	30E		55	NORTH	357	EAST	EDDY
Dedicated Acres 479.99		Joint or infill		Consolidation Code		Order No. NSL-8610 & NSP-2161			

No allowable will be assigned to this completion until all interests have been consolidated or a non-standard unit has been approved by the division.

**17 OPERATOR CERTIFICATION**  
I hereby certify that the information contained herein is true and complete to the best of my knowledge and belief, and that this organization either owns a working interest or unleased mineral interest in the land including the proposed bottom hole location or has a right to drill this well at this location pursuant to a contract with an owner of such a mineral or working interest, or to a voluntary pooling agreement or a compulsory pooling order heretofore entered by the division.  
*Leslie T. Reeves* 2/16/2024  
Signature Date  
**LESLIE REEVES**  
Printed Name  
**LESLIE\_REEVES@OXY.COM**  
E-mail Address

**18 SURVEYOR CERTIFICATION**  
I hereby certify that the well location shown on this plat was plotted from field notes of actual surveys made by me or under my supervision, and that the same is true and correct to the best of my belief. Data used for underground measurements were provided by others for reference only and does not constitute field measurements performed by Delta Field Services.  
*Lloyd P. Short*  
Date of Survey: **DECEMBER 8, 2023**  
Signature and Seal of Professional Surveyor

FEDERAL LEASE ID	LENGTH
NMNM 136214	925.85'
NMNM 082896	7926.05'
NMNM 097133	5093.93'
TOTAL	14045.21'

CORNER COORDINATES NAD 83, SPCS NM EAST	CORNER COORDINATES NAD 27, SPCS NM EAST
A - X: 698281.08' / Y: 456581.11'	A - X: 657097.39' / Y: 456521.94'
B - X: 698291.37' / Y: 453939.57'	B - X: 657107.60' / Y: 453880.47'
C - X: 698301.53' / Y: 451297.41'	C - X: 657117.87' / Y: 451238.37'
D - X: 698312.64' / Y: 448653.47'	D - X: 657128.69' / Y: 448594.48'
E - X: 698323.22' / Y: 446012.07'	E - X: 657139.18' / Y: 445953.14'
F - X: 698333.59' / Y: 443368.91'	F - X: 657149.46' / Y: 443310.05'
G - X: 698344.79' / Y: 440727.41'	G - X: 657160.56' / Y: 440668.60'
H - X: 697906.46' / Y: 440722.99'	H - X: 655822.24' / Y: 440664.18'
I - X: 698969.81' / Y: 446008.40'	I - X: 655905.77' / Y: 445947.47'
J - X: 698964.89' / Y: 451268.72'	J - X: 655780.83' / Y: 451207.87'
K - X: 696944.88' / Y: 456570.73'	K - X: 655761.19' / Y: 456511.56'

Legend:  
○ Drill Line Events    ● Corners    — Drill Line    — Dimension Lines    □ Federal Leases    □ HSU

All bearings and coordinates refer to New Mexico State Plane coordinate system, East Zone, U.S. Survey Feet.

SHEET 1 OF 1  
JOB No. R4073\_003  
REV 0 JCS 12/7/2023

District I  
1625 N. French Dr., Hobbs, NM 88240  
Phone: (575) 393-6161 Fax: (575) 393-0720  
District II  
811 S. First St., Artesia, NM 88210  
Phone: (575) 748-1283 Fax: (575) 748-9720  
District III  
1000 Rio Brazos Road, Aztec, NM 87410  
Phone: (505) 334-6178 Fax: (505) 334-6170  
District IV  
1220 S. St. Francis Dr., Santa Fe, NM 87505  
Phone: (505) 476-3460 Fax: (505) 476-3462

State of New Mexico  
Energy, Minerals & Natural Resources Department  
OIL CONSERVATION DIVISION  
1220 South St. Francis Dr.  
Santa Fe, NM 87505

Form C-102 Revised August 1, 2011  
Submit one copy to appropriate  
District Office

AMENDED REPORT  
AS-DRILLED

WELL LOCATION AND ACERAGE DEDICATION AS-DRILLED PLAT

<sup>1</sup> API Number 30-015-53778	<sup>2</sup> Pool Code 98220	<sup>3</sup> Pool Name PURPLE SAGE; WOLCAMP (GAS)
<sup>4</sup> Property Code 331061	<sup>5</sup> Property Name NIMITZ MDPI 13 1 FED COM	
<sup>6</sup> Well Number 16696	<sup>7</sup> Operator Name OXY USA INC.	
<sup>8</sup> Well Number 313H		<sup>9</sup> Elevation 3489'

<sup>10</sup> Surface Location

UL or lot no. P	Section 13	Township 24S	Range 30E	Lot Idn	Feet from the 230	North/South line SOUTH	Feet from the 315	East/West line EAST	County EDDY
--------------------	---------------	-----------------	--------------	---------	----------------------	---------------------------	----------------------	------------------------	----------------

<sup>11</sup> Bottom Hole Location If Different From Surface

UL or lot no. L 1	Section 1	Township 24S	Range 30E	Lot Idn	Feet from the 43	North/South line NORTH	Feet from the 969	East/West line EAST	County EDDY
<sup>12</sup> Dedicated Acres 479.99		<sup>13</sup> Joint or infill		<sup>14</sup> Consolidation Code		<sup>15</sup> Order No. NSL-8611 & NSP-2161			

No allowable will be assigned to this completion until all interests have been consolidated or a non-standard unit has been approved by the division.

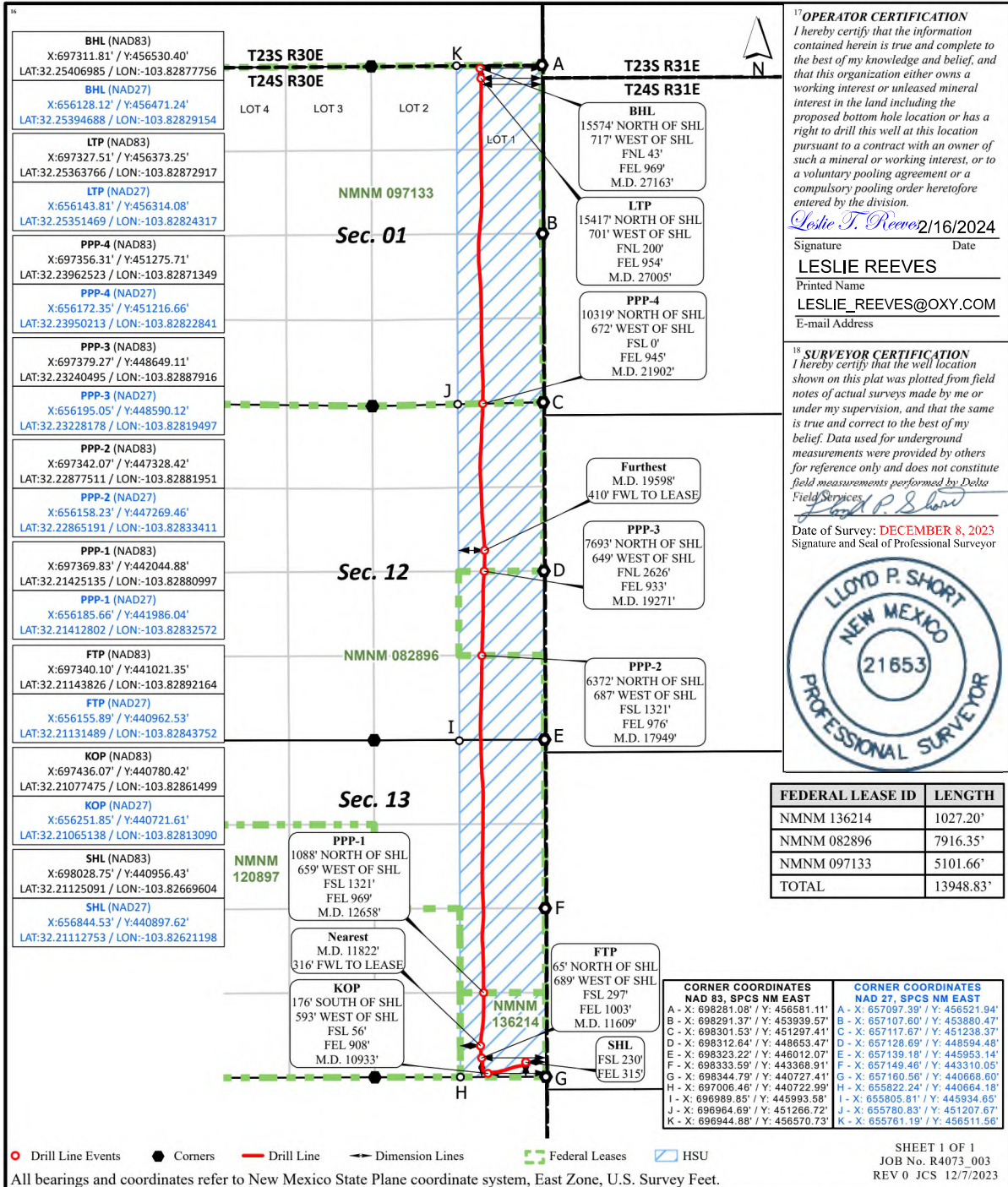

<sup>17</sup> OPERATOR CERTIFICATION  
I hereby certify that the information contained herein is true and complete to the best of my knowledge and belief, and that this organization either owns a working interest or unleased mineral interest in the land including the proposed bottom hole location or has a right to drill this well at this location pursuant to a contract with an owner of such a mineral or working interest, or to a voluntary pooling agreement or a compulsory pooling order heretofore entered by the division.  
*Leslie T. Reeves* 2/16/2024  
Signature Date  
LESLIE REEVES  
Printed Name  
LESLIE\_REEVES@OXY.COM  
E-mail Address

<sup>18</sup> SURVEYOR CERTIFICATION  
I hereby certify that the well location shown on this plat was plotted from field notes of actual surveys made by me or under my supervision, and that the same is true and correct to the best of my belief. Data used for underground measurements were provided by others for reference only and does not constitute field measurements performed by Delta Field Services.  
*Lloyd P. Short*  
Date of Survey: DECEMBER 8, 2023  
Signature and Seal of Professional Surveyor



FEDERAL LEASE ID	LENGTH
NMNM 136214	1027.20'
NMNM 082896	7916.35'
NMNM 097133	5101.66'
TOTAL	13948.83'

CORNER COORDINATES NAD 83, SPCS NM EAST		CORNER COORDINATES NAD 27, SPCS NM EAST	
A - X: 698281.08' / Y: 456581.11'	B - X: 698291.37' / Y: 453939.57'	A - X: 657097.39' / Y: 456521.94'	B - X: 657107.60' / Y: 453880.47'
C - X: 698301.53' / Y: 451297.41'	D - X: 698312.64' / Y: 448653.47'	C - X: 657117.87' / Y: 451238.37'	D - X: 657128.09' / Y: 448594.48'
E - X: 698323.22' / Y: 446012.07'	F - X: 698333.59' / Y: 443368.91'	E - X: 657139.18' / Y: 445953.14'	F - X: 657149.46' / Y: 443310.05'
G - X: 698344.79' / Y: 440727.41'	H - X: 697006.46' / Y: 440727.99'	G - X: 657160.56' / Y: 440668.60'	H - X: 655822.24' / Y: 440664.18'
I - X: 698969.85' / Y: 445993.58'	J - X: 696964.69' / Y: 451268.72'	I - X: 655905.81' / Y: 445934.65'	J - X: 655780.83' / Y: 451207.87'
K - X: 696944.88' / Y: 456570.73'		K - X: 655761.19' / Y: 456511.56'	

MAILED 09/02/2025

To Company Name	To Name	To Address Line 1	To City	To State	To ZIP	Tracking Number
	BUTKIN INVESTMENT CO LLC	P O BOX 2090	DUNCAN	OK	73534	_9414811898765479195053
	C MARK WHEELER	PO BOX 248	ROUND ROCK	TX	78680	_9414811898765479195060
	CHISOS MINERALS LLC	PO BOX 731112	DALLAS	TX	75373	_9414811898765479195022
	ENERGY PROPERTIES LIMITED LP	P O BOX 51408	CASPER	WY	82605	_9414811898765479195091
	JAREED PARTNERS LTD	P O BOX 51451	MIDLAND	TX	79710	_9414811898765479195046
	KRINGEN OIL LLC	8540 E MCDOWELL RD UNIT 59	MESA	AZ	85207	_9414811898765479195084
	KRP LEGACY ISLES LLC	DEPT 300 PO BOX 59000	LAFAYETTE	LA	70505	_9414811898765479195039
	MILESTONE OIL LLC	PO BOX 52650	TULSA	OK	74137	_9414811898765479195459
	MITCHELL EXPLORATION	6902 HOMESTEAD BLVD	MIDLAND	TX	79707	_9414811898765479195466
	MSH FAMILY REAL EST PARTNERSHIP II LLC	4143 MAPLE AVE SUITE 500	DALLAS	TX	75219	_9414811898765479195428
	PAUL R BARWIS	P O BOX 230	MIDLAND	TX	79702	_9414811898765479195404
	PEGASUS RESOURCES NM LLC	P O BOX 470698	FORT WORTH	TX	76147	_9414811898765479195497
	PERMIAN BASIN INVESTMENT CORP	4010 CHAINHURST DR	RICHARDSON	TX	75082	_9414811898765479195442
	RIVERBEND OIL GAS IX INVESTMENTS LLC	1200 SMITH STREET STE 1950	HOUSTON	TX	77002	_9414811898765479195435
	ROBIN OIL & GAS CORPORATION	P O BOX 720420	OKLAHOMA CITY	OK	73172	_9414811898765479195473
	ROEC INC	P O BOX 490	GRAND JUNCTION	CO	81502	_9414811898765479195510
	SANTA ELENA MINERALS IV LP	PO BOX 470788	FORT WORTH	TX	76147	_9414811898765479195558
	SANTA ELENA MINERALS V LP	PO BOX 732885	DALLAS	TX	75373	_9414811898765479195565
	SITIO PERMIAN LP	1401 LAWRENCE ST STE 1750	DENVER	CO	80202	_9414811898765479195527
	SMP PATRIOT MINERAL HOLDINGS LLC	4143 MAPLE AVE SUITE 500	DALLAS	TX	75219	_9414811898765479195503
	SMP TITAN FLEX LP	4143 MAPLE AVE SUITE 500	DALLAS	TX	75219	_9414811898765479195541
	SMP TITAN MINERAL HOLDINGS LP	4143 MAPLE AVE SUITE 500	DALLAS	TX	75219	_9414811898765479195589
	SNYDER RANCH INC	PO BOX 2158	HOBBS	NM	88241	_9414811898765479195534
	WEST BEND ENERGY PARTNERS III LLC	1320 SOUTH UNIVERSITY DR STE 701	FORT WORTH	TX	76107	_9414811898765479195572
	WILLIAM N HEISS PROFIT SHARING	P O BOX 2680	CASPER	WY	82602	_9414811898765479192212
CORNERSTONE FAMILY TRUST	JOHN KYLE THOMA TSTEE	P O BOX 558	PEYTON	CO	80831	_9414811898765479195350
EMG REVOC TRUST	EILEEN M GROOMS TSTEE	PO BOX 70	ROSWELL	NM	88202	_9414811898765479195367
LAURA AND JOHN ARNOLD FDN	LJA CHARITABLE INVESTMENTS LLC	1717 WEST LOOP S STE 1800	HOUSTON	TX	77027	_9414811898765479195329
RUSK CAPITAL MANAGEMENT LLC	PRESTON MARSHALL	7600 W TIDWELL RD STE 800	HOUSTON	TX	77040	_9414811898765479195398
	SMP SIDECAR TITAN MINERAL HOLDINGS LP	4143 MAPLE AVE SUITE 500	DALLAS	TX	75219	_9414811898765479195343



**OXY USA WTP Limited Partnership / OXY USA INC /  
OCCIDENTAL PERMIAN LTD**  
A subsidiary of Occidental Petroleum Corporation

5 Greenway Plaza, Suite 110, Houston, Texas 77046  
P.O. Box 4294, Houston, Texas 77210-4294  
Direct: 713.366.5106  
Sandra\_Musallam@oxy.com

September 2, 2025

Re: Request for Pool and Lease Surface Commingling, Off-lease Measurement, Sales, & Storage for Oil Production at the Sand Dunes South Corridor Battery Train 1

Dear Interest Owner:

This is to advise you that OXY USA INC is filing an application with NMOCD to amend previously approved Order PLC 898B for oil production at the Sand Dunes South Corridor Battery Train 1. A copy of the application is attached. This request is for existing and future wells in the Lease / Communitization Agreements and Pools in the attached application.

Any objections or requests for a hearing regarding this application must be submitted to the New Mexico Oil Conservation Division Santa Fe Office within 20 Days from the date of this letter.

Pursuant to Statewide rule 19.15.12.10(C)(4)(g) OXY USA INC requests the option to include additional pools or leases within the defined parameters set forth in the order for future additions.

For questions regarding this application, please contact Sandra Musallam at (713) 366-5106.

Respectfully,

A handwritten signature in black ink, appearing to read 'S Musallam'.

**OXY USA INC**  
Sandra Musallam  
Regulatory Engineer  
Sandra\_Musallam@oxy.com



Tracking Number:

9414811898765479195510

Copy Add to Informed Delivery

**Latest Update**

Your item was picked up at the post office at 11:57 am on September 12, 2025 in GRAND JUNCTION, CO 81501.

---

Get More Out of USPS Tracking:  
 USPS Tracking Plus®

**Delivered**  
 Delivered, Individual Picked Up at Post Office  
 GRAND JUNCTION, CO 81501  
 September 12, 2025, 11:57 am

[See All Tracking History](#)

What Do USPS Tracking Statuses Mean?

- Text & Email Updates
- Return Receipt Electronic
- USPS Tracking Plus®
- Product Information

See Less

Tracking Number:

9414811898765479195558

Copy Add to Informed Delivery

**Latest Update**

Your item has been delivered and is available at a PO Box at 9:57 am on September 5, 2025 in FORT WORTH, TX 76147.

---

Get More Out of USPS Tracking:  
 USPS Tracking Plus®

**Delivered**  
 Delivered, PO Box  
 FORT WORTH, TX 76147  
 September 5, 2025, 9:57 am

[See All Tracking History](#)

What Do USPS Tracking Statuses Mean?

See More

Tracking Number:

9414811898765479195565

Copy Add to Informed Delivery

**Latest Update**

Your item has been delivered and is available at a PO Box at 5:03 am on September 7, 2025 in DALLAS, TX 75373.

---

Get More Out of USPS Tracking:  
 USPS Tracking Plus®

**Delivered**  
 Delivered, PO Box  
 DALLAS, TX 75373  
 September 7, 2025, 5:03 am

[See All Tracking History](#)

What Do USPS Tracking Statuses Mean?

See More

Tracking Number:

9414811898765479195527

Copy Add to Informed Delivery

**Latest Update**

Your item was delivered to the front desk, reception area, or mail room at 9:36 am on September 8, 2025 in DENVER, CO 80202.

---

Get More Out of USPS Tracking:  
 USPS Tracking Plus®

**Delivered**  
 Delivered, Front Desk/Reception/Mail Room  
 DENVER, CO 80202  
 September 8, 2025, 9:36 am

[See All Tracking History](#)

What Do USPS Tracking Statuses Mean?

See More

Tracking Number:

9414811898765479195503

Copy Add to Informed Delivery

**Latest Update**

Your item was delivered to the front desk, reception area, or mail room at 11:25 am on September 5, 2025 in DALLAS, TX 75219.

---

Get More Out of USPS Tracking:  
 USPS Tracking Plus®

**Delivered**  
 Delivered, Front Desk/Reception/Mail Room  
 DALLAS, TX 75219  
 September 5, 2025, 11:25 am

[See All Tracking History](#)

What Do USPS Tracking Statuses Mean?

See More

Tracking Number:

9414811898765479195541

Copy Add to Informed Delivery

**Latest Update**

Your item was delivered to the front desk, reception area, or mail room at 11:25 am on September 5, 2025 in DALLAS, TX 75219.

---

Get More Out of USPS Tracking:  
 USPS Tracking Plus®

**Delivered**  
 Delivered, Front Desk/Reception/Mail Room  
 DALLAS, TX 75219  
 September 5, 2025, 11:25 am

[See All Tracking History](#)

What Do USPS Tracking Statuses Mean?

See More

Tracking Number:

9414811898765479195589

Copy Add to Informed Delivery

**Latest Update**

Your item was delivered to the front desk, reception area, or mail room at 11:25 am on September 5, 2025 in DALLAS, TX 75219.

---

Get More Out of USPS Tracking:  
 USPS Tracking Plus®

**Delivered**  
 Delivered, Front Desk/Reception/Mail Room  
 DALLAS, TX 75219  
 September 5, 2025, 11:25 am

[See All Tracking History](#)

What Do USPS Tracking Statuses Mean?

See More

Tracking Number:

9414811898765479195534

Copy Add to Informed Delivery

**Latest Update**

Your item was picked up at the post office at 3:13 pm on September 10, 2025 in HOBBS, NM 88240.

---

Get More Out of USPS Tracking:  
 USPS Tracking Plus®

**Delivered**  
 Delivered, Individual Picked Up at Post Office  
 HOBBS, NM 88240  
 September 10, 2025, 3:13 pm

[See All Tracking History](#)

What Do USPS Tracking Statuses Mean?

See More

Tracking Number:

9414811898765479195572

Copy Add to Informed Delivery

**Latest Update**

Your item was delivered to an individual at the address at 2:54 pm on September 5, 2025 in FORT WORTH, TX 76107.

---

Get More Out of USPS Tracking:  
 USPS Tracking Plus®

**Delivered**  
 Delivered, Left with Individual  
 FORT WORTH, TX 76107  
 September 5, 2025, 2:54 pm

[See All Tracking History](#)

What Do USPS Tracking Statuses Mean?

See More

Tracking Number:

9414811898765479192212

Copy Add to Informed Delivery

**Latest Update**

Your item was picked up at the post office at 7:11 am on September 9, 2025 in CASPER, WY 82609.

---

Get More Out of USPS Tracking:  
 USPS Tracking Plus®

**Delivered**  
 Delivered, Individual Picked Up at Post Office  
 CASPER, WY 82609  
 September 9, 2025, 7:11 am

[See All Tracking History](#)

What Do USPS Tracking Statuses Mean?

See More

Tracking Number:

9414811898765479195350

Copy Add to Informed Delivery

**Latest Update**

Your item has been delivered and is available at a PO Box at 8:39 am on September 6, 2025 in PEYTON, CO 80831.

---

Get More Out of USPS Tracking:  
 USPS Tracking Plus®

**Delivered**  
 Delivered, PO Box  
 PEYTON, CO 80831  
 September 6, 2025, 8:39 am

[See All Tracking History](#)

What Do USPS Tracking Statuses Mean?

See More

Tracking Number:

9414811898765479195367

Copy Add to Informed Delivery

**Latest Update**

Your item was picked up at the post office at 10:06 am on September 17, 2025 in ROSWELL, NM 88201.

---

Get More Out of USPS Tracking:  
 USPS Tracking Plus®

**Delivered**  
 Delivered, Individual Picked Up at Post Office  
 ROSWELL, NM 88201  
 September 17, 2025, 10:06 am

[See All Tracking History](#)

What Do USPS Tracking Statuses Mean?

See More

Tracking Number:

9414811898765479195329

Copy Add to Informed Delivery

**Latest Update**

Your item was delivered to the front desk, reception area, or mail room at 1:08 pm on September 5, 2025 in HOUSTON, TX 77027.

---

Get More Out of USPS Tracking:  
 USPS Tracking Plus®

**Delivered**  
 Delivered, Front Desk/Reception/Mail Room  
 HOUSTON, TX 77027  
 September 5, 2025, 1:08 pm

[See All Tracking History](#)

What Do USPS Tracking Statuses Mean?

See More

Tracking Number:

9414811898765479195398

Copy Add to Informed Delivery

**Latest Update**

Your item was delivered to an individual at the address at 12:24 pm on September 5, 2025 in HOUSTON, TX 77040.

---

Get More Out of USPS Tracking:  
 USPS Tracking Plus®

**Delivered**  
 Delivered, Left with Individual  
 HOUSTON, TX 77040  
 September 5, 2025, 12:24 pm

[See All Tracking History](#)

What Do USPS Tracking Statuses Mean?

See More

Tracking Number:

9414811898765479195343

Copy Add to Informed Delivery

**Latest Update**

Your item was delivered to the front desk, reception area, or mail room at 10:05 am on September 10, 2025 in DALLAS, TX 75219.

---

Get More Out of USPS Tracking:  
 USPS Tracking Plus®

**Delivered**  
 Delivered, Front Desk/Reception/Mail Room  
 DALLAS, TX 75219  
 September 10, 2025, 10:05 am

[See All Tracking History](#)

What Do USPS Tracking Statuses Mean?

See More

# 9414811898765479195053

Copy Add to Informed Delivery

**Latest Update**

Your item was picked up at the post office at 10:06 am on September 11, 2025 in DUNCAN, OK 73533.

---

Get More Out of USPS Tracking:  
 USPS Tracking Plus®

**Delivered**  
 Delivered, Individual Picked Up at Post Office  
 DUNCAN, OK 73533  
 September 11, 2025, 10:06 am

[See All Tracking History](#)

[What Do USPS Tracking Statuses Mean?](#)

- Text & Email Updates
- Return Receipt Electronic
- USPS Tracking Plus®
- Product Information

[See Less](#)

# Tracking Number: 9414811898765479195060

Copy Add to Informed Delivery

**Latest Update**

Your item has been delivered and is available at a PO Box at 10:26 am on September 5, 2025 in ROUND ROCK, TX 78681.

---

Get More Out of USPS Tracking:  
 USPS Tracking Plus®

**Delivered**  
 Delivered, PO Box  
 ROUND ROCK, TX 78681  
 September 5, 2025, 10:26 am

**Departed USPS Regional Facility**  
 AUSTIN TX DISTRIBUTION CENTER  
 September 5, 2025, 9:03 am

**Arrived at USPS Regional Destination Facility**  
 AUSTIN TX DISTRIBUTION CENTER  
 September 4, 2025, 12:47 pm

**Arrived at USPS Regional Origin Facility**  
 NORTH HOUSTON TX DISTRIBUTION CENTER  
 September 3, 2025, 10:00 pm

**Accepted at USPS Origin Facility**  
 HOUSTON, TX 77210  
 September 3, 2025, 8:45 pm

**Shipping Label Created, USPS Awaiting Item**  
 HOUSTON, TX 77210  
 August 30, 2025, 12:15 pm

[Hide Tracking History](#)

[What Do USPS Tracking Statuses Mean?](#)

[See More](#)

# Tracking Number: 9414811898765479195022

Copy Add to Informed Delivery

**Latest Update**

Your item has been delivered and is available at a PO Box at 5:03 am on September 7, 2025 in DALLAS, TX 75373.

---

Get More Out of USPS Tracking:  
 USPS Tracking Plus®

**Delivered**  
 Delivered, PO Box  
 DALLAS, TX 75373  
 September 8, 2025, 5:03 am

[See All Tracking History](#)

[What Do USPS Tracking Statuses Mean?](#)

[See More](#)

# Tracking Number: 9414811898765479195091

Copy Add to Informed Delivery

**Latest Update**

Your item was picked up at the post office at 12:17 pm on September 8, 2025 in CASPER, WY 82609.

---

Get More Out of USPS Tracking:  
 USPS Tracking Plus®

**Delivered**  
 Delivered, Individual Picked Up at Post Office  
 CASPER, WY 82609  
 September 8, 2025, 12:17 pm

[See All Tracking History](#)

[What Do USPS Tracking Statuses Mean?](#)

[See More](#)

# Tracking Number: 9414811898765479195046

Copy Add to Informed Delivery

**Latest Update**

Your item was picked up at a postal facility at 11:24 am on September 8, 2025 in MIDLAND, TX 79705.

---

Get More Out of USPS Tracking:  
 USPS Tracking Plus®

**Delivered**  
 Delivered, Individual Picked Up at Postal Facility  
 MIDLAND, TX 79705  
 September 8, 2025, 11:24 am

[See All Tracking History](#)

[What Do USPS Tracking Statuses Mean?](#)

[See More](#)

# Tracking Number: 9414811898765479195084

Copy Add to Informed Delivery

**Latest Update**

Your item was delivered to an individual at the address at 10:38 am on September 11, 2025 in MESA, AZ 85207.

---

Get More Out of USPS Tracking:  
 USPS Tracking Plus®

**Delivered**  
 Delivered, Left with Individual  
 MESA, AZ 85207  
 September 11, 2025, 10:38 am

[See All Tracking History](#)

[What Do USPS Tracking Statuses Mean?](#)

[See More](#)

# Tracking Number: 9414811898765479195039

Copy Add to Informed Delivery

**Latest Update**

Your item was picked up at the post office at 9:55 am on September 9, 2025 in LAFAYETTE, LA 70503.

---

Get More Out of USPS Tracking:  
 USPS Tracking Plus®

**Delivered**  
 Delivered, Individual Picked Up at Post Office  
 LAFAYETTE, LA 70503  
 September 8, 2025, 9:55 am

[See All Tracking History](#)

[What Do USPS Tracking Statuses Mean?](#)

[See More](#)

# Tracking Number: 9414811898765479195459

Copy Add to Informed Delivery

**Latest Update**

Your item has been delivered and is available at a PO Box at 11:02 am on September 8, 2025 in TULSA, OK 74152.

---

Get More Out of USPS Tracking:  
 USPS Tracking Plus®

**Delivered**  
 Delivered, PO Box  
 TULSA, OK 74152  
 September 8, 2025, 11:02 am

[See All Tracking History](#)

[What Do USPS Tracking Statuses Mean?](#)

[See More](#)

# Tracking Number: 9414811898765479195466

Copy Add to Informed Delivery

**Latest Update**

Your item was delivered to an individual at the address at 3:02 pm on September 8, 2025 in MIDLAND, TX 79707.

---

Get More Out of USPS Tracking:  
 USPS Tracking Plus®

**Delivered**  
 Delivered, Left with Individual  
 MIDLAND, TX 79707  
 September 8, 2025, 3:02 pm

[See All Tracking History](#)

[What Do USPS Tracking Statuses Mean?](#)

[See More](#)

# Tracking Number: 9414811898765479195428

Copy Add to Informed Delivery

**Latest Update**

Your item was delivered to the front desk, reception area, or mail room at 11:25 am on September 5, 2025 in DALLAS, TX 75219.

---

Get More Out of USPS Tracking:  
 USPS Tracking Plus®

**Delivered**  
 Delivered, Front Desk/Reception/Mail Room  
 DALLAS, TX 75219  
 September 5, 2025, 11:25 am

[See All Tracking History](#)

[What Do USPS Tracking Statuses Mean?](#)

[See More](#)

# Tracking Number: 9414811898765479195404

Copy Add to Informed Delivery

**Latest Update**

Your item was picked up at the post office at 12:49 pm on September 12, 2025 in MIDLAND, TX 79701.

---

Get More Out of USPS Tracking:  
 USPS Tracking Plus®

**Delivered**  
 Delivered, Individual Picked Up at Post Office  
 MIDLAND, TX 79701  
 September 12, 2025, 12:49 pm

[See All Tracking History](#)

[What Do USPS Tracking Statuses Mean?](#)

[See More](#)

# Tracking Number: 9414811898765479195497

Copy Add to Informed Delivery

**Latest Update**

Your item has been delivered and is available at a PO Box at 9:57 am on September 5, 2025 in FORT WORTH, TX 76147.

---

Get More Out of USPS Tracking:  
 USPS Tracking Plus®

**Delivered**  
 Delivered, PO Box  
 FORT WORTH, TX 76147  
 September 5, 2025, 9:57 am

[See All Tracking History](#)

[What Do USPS Tracking Statuses Mean?](#)

[See More](#)

# Tracking Number: 9414811898765479195442

Copy Add to Informed Delivery

**Latest Update**

Your item was delivered to an individual at the address at 1:32 pm on September 8, 2025 in RICHARDSON, TX 75082.

---

Get More Out of USPS Tracking:  
 USPS Tracking Plus®

**Delivered**  
 Delivered, Left with Individual  
 RICHARDSON, TX 75082  
 September 8, 2025, 1:32 pm

[See All Tracking History](#)

[What Do USPS Tracking Statuses Mean?](#)

[See More](#)

# Tracking Number: 9414811898765479195435

Copy Add to Informed Delivery

**Latest Update**

Your item was delivered to the front desk, reception area, or mail room at 1:02 pm on September 8, 2025 in HOUSTON, TX 77002.

---

Get More Out of USPS Tracking:  
 USPS Tracking Plus®

**Delivered**  
 Delivered, Front Desk/Reception/Mail Room  
 HOUSTON, TX 77002  
 September 8, 2025, 1:02 pm

[See All Tracking History](#)

[What Do USPS Tracking Statuses Mean?](#)

[See More](#)

# Tracking Number: 9414811898765479195473

Copy Add to Informed Delivery

**Latest Update**

Your item was picked up at the post office at 9:19 am on September 10, 2025 in OKLAHOMA CITY, OK 73162.

---

Get More Out of USPS Tracking:  
 USPS Tracking Plus®

**Delivered**  
 Delivered, Individual Picked Up at Post Office  
 OKLAHOMA CITY, OK 73162  
 September 10, 2025, 9:19 am

[See All Tracking History](#)

[What Do USPS Tracking Statuses Mean?](#)

[See More](#)

U.S. Department of the Interior  
BUREAU OF LAND MANAGEMENT

Well Name	Well Number	US Well Number	Lease Number	Case Number	Operator
NIMITZ MDP1 12	9H	3001544581	NMNM82896	NMNM82896	OXY USA
NIMITZ MDP1 12	2H	3001544580	NMNM82896	NMNM82896	OXY USA
NIMITZ MDP1 12	1H	3001544526	NMNM82896	NMNM82896	OXY USA
NIMITZ MDP1 13	3H	3001544525	NMNM82896	NMNM82896	OXY USA
NIMITZ MDP1 13	2H	3001544498	NMNM82896	NMNM82896	OXY USA
NIMITZ MDP1	173H	3001548589	NMNM120897	NMNM106359462	OXY USA
NIMITZ MDP1	171H	3001548578	NMNM120897	NMNM106359460	OXY USA
NIMITZ MDP1	312H	3001548590	NMNM120897	NMNM106359462	OXY USA
NIMITZ MDP1	1H	3001548588	NMNM120897	NMNM106359462	OXY USA
NIMITZ MDP1	175H	3001553777	NMNM136214	NMNM106359464	OXY USA
NIMITZ MDP1	313H	3001553778	NMNM136214	NMNM106359464	OXY USA
NIMITZ MDP1	172H	3001548613	NMNM120897	NMNM106359462	OXY USA
NIMITZ MDP1	311H	3001548586	NMNM120897	NMNM106359460	OXY USA
NIMITZ MDP1 12	6H	3001544528	NMNM82896	NMNM82896	OXY USA
NIMITZ MDP1 12	7H	3001544529	NMNM82896	NMNM82896	OXY USA
NIMITZ 12	3H	3001541011	NMNM82896	NMNM82896	OXY USA
NIMITZ 12	5H	3001541657	NMNM82896	NMNM82896	OXY USA
NIMITZ 12	4H	3001541506	NMNM82896	NMNM82896	OXY USA
PALLADIUM	3Y	3001544457	NMNM57273	NMNM137685	OXY USA
PALLADIUM	2H	3001544299	NMNM57273	NMNM57273	OXY USA
PALLADIUM	1H	3001544298	NMNM57273	NMNM57273	OXY USA
PALLADIUM	5H	3001544294	NMNM57273	NMNM57273	OXY USA
PALLADIUM	6H	3001544293	NMNM57273	NMNM57273	OXY USA
PALLADIUM	4H	3001544295	NMNM89819	NMNM89819	OXY USA
SUNRISE MDP1	5H	3001544476	NMNM031963	NMNM031963	OXY USA
SUNRISE MDP1	4H	3001544475	NMNM29234	NMNM29234	OXY USA
SUNRISE MDP1	1H	3001544369	NMNM63757	NMNM63757	OXY USA
SUNRISE MDP1	6H	3001544473	NMNM031963	NMNM031963	OXY USA
SUNRISE MDP1	3H	3001544474	NMNM29234	NMNM29234	OXY USA
SUNRISE MDP1	171H	3001544930	NMNM89172	NMNM105766133	OXY USA
SUNRISE MDP1	2H	3001544395	NMNM63757	NMNM63757	OXY USA
SUNRISE MDP1	172H	3001544977	NMNM89172	NMNM89172	OXY USA
SUNRISE MDP1	173H	3001544931	NMNM89172	NMNM89172	OXY USA
SUNRISE MDP1	175H	3001545152	NMNM89172	NMNM89172	OXY USA
SUNRISE MDP1	176H	3001545153	NMNM89172	NMNM89172	OXY USA
SUNRISE MDP1	174H	3001545112	NMNM89172	NMNM105766134	OXY USA
JEFF SMITH	174H	3001547241	NMNM57273	NMNM105777379	OXY USA
JEFF SMITH	172H	3001547249	NMNM57273	NMNM57273	OXY USA
JEFF SMITH	171H	3001547258	NMNM57273	NMNM105777378	OXY USA
JEFF SMITH	173H	3001547247	NMNM57273	NMNM57273	OXY USA
CHUCK SMITH	44H	3001554091	NMNM142696	NMNM142696	OXY USA

Well Name	Well Number	US Well Number	Lease Number	Case Number	Operator
CHUCK SMITH	4H	3001554092	NMNM142696	NMNM106385694	OXY USA
CHUCK SMITH	5H	3001554050	NMNM142696	NMNM106385694	OXY USA
CHUCK SMITH	21H	3001554093	NMNM142143	NMNM106385693	OXY USA
CHUCK SMITH	22H	3001554097	NMNM142143	NMNM106385693	OXY USA
CHUCK SMITH	23H	3001554260	NMNM142143	NMNM106385693	OXY USA
CHUCK SMITH	24H	3001554047	NMNM142696	NMNM106392073	OXY USA
CHUCK SMITH	26H	3001554095	NMNM142696	NMNM106392073	OXY USA
CHUCK SMITH	25H	3001554094	NMNM142696	NMNM106392073	OXY USA
CHUCK SMITH	1H	3001554261	NMNM142143	NMNM142143	OXY USA
CHUCK SMITH	3H	3001554096	NMNM142143	NMNM106392073	OXY USA
CHUCK SMITH	2H	3001554049	NMNM142143	NMNM142143	OXY USA
CHUCK SMITH	32H	3001555469	NMNM142143	NMNM142143	OXY USA
CHUCK SMITH	31H	3001555468	NMNM142143	NMNM142143	OXY USA
NUGGET 6_31	14H	3001556039	NMNM82904	NMNM106737144	OXY USA
NUGGET 6_31	13H	3001556038	NMNM82904	NMNM106737144	OXY USA
NUGGET 6_31	12H	3001556047	NMNM82904	NMNM106737142	OXY USA
NUGGET 6_31	11H	3001555865	NMNM082904	NMNM106737142	OXY USA
NUGGET 6_31	7H	3001556037	NMNM82904	NMNM106737144	OXY USA
PATTON MDP1	173H	3001544991	NMNM89172	NMNM89172	OXY USA
PATTON MDP1	6H	3001544445	NMNM031963	NMNM031963	OXY USA
PATTON MDP1	175H	3001545078	NMNM89172	NMNM89172	OXY USA
PATTON MDP1	176H	3001545079	NMNM89172	NMNM89172	OXY USA
PATTON MDP1	2H	3001544460	NMNM63757	NMNM63757	OXY USA
PATTON MDP1	4H	3001544497	NMNM29234	NMNM29234	OXY USA
PATTON MDP1	3H	3001544496	NMNM29234	NMNM29234	OXY USA
PATTON MDP1	5H	3001544444	NMNM031963	NMNM031963	OXY USA
PATTON MDP1	171H	3001544989	NMNM89172	NMNM89172	OXY USA
PATTON MDP1	172H	3001544990	NMNM89172	NMNM89172	OXY USA
PATTON MDP1	1H	3001544459	NMNM63757	NMNM63757	OXY USA
PATTON MDP1	174H	3001545077	NMNM89172	NMNM89172	OXY USA
PATTON MDP1	23H	3001544316	NMNM89819	NMNM89819	OXY USA
PATTON MDP1	73H	3001544318	NMNM89819	NMNM89819	OXY USA
PATTON MDP1	33H	3001544338	NMNM89819	NMNM89819	OXY USA
PATTON MDP1	6H	3001543854	NMNM89819	NMNM89819	OXY USA
PATTON MDP1-	1H	3001544317	NMNM89819	NMNM89819	OXY USA
PATTON MDP1-	2H	3001544337	NMNM89819	NMNM89819	OXY USA
PATTON MDP1-	3H	3001544333	NMNM89819	NMNM89819	OXY USA
PATTON MDP1-	7H	3001544273	NMNM89819	NMNM89819	OXY USA
PATTON MDP1-	5H	3001544272	NMNM89819	NMNM89819	OXY USA

**Notice of Intent**

**Sundry ID:** 2870719

**Type of Submission:** Notice of Intent

**Type of Action:** Commingling (Surface)

**Date Sundry Submitted:** 08/28/2025

**Time Sundry Submitted:** 05:13

**Date proposed operation will begin:** 11/03/2025

**Procedure Description:** OXY requests approval according to 43 CFR 3173.14(b)(5) and IM 2025-034 to commingle production from Federal CAs at the Sand Dunes South Corridor Facility. Allocation methodology and other pertinent information are attached.

**Surface Disturbance**

**Is any additional surface disturbance proposed?:** No

**NOI Attachments**

**Procedure Description**

SAND\_DUNES\_COMMINGLE\_BLM\_Submittal\_2025\_08\_20250828171009.pdf

CONFIDENTIAL

**Operator**

I certify that the foregoing is true and correct. Title 18 U.S.C. Section 1001 and Title 43 U.S.C. Section 1212, make it a crime for any person knowingly and willfully to make to any department or agency of the United States any false, fictitious or fraudulent statements or representations as to any matter within its jurisdiction. Electronic submission of Sundry Notices through this system satisfies regulations requiring a

**Operator Electronic Signature:** SANDRA MUSALLAM

**Signed on:** AUG 28, 2025 05:10 PM

**Name:** OXY USA INCORPORATED

**Title:** Regulatory Engineer

**Street Address:** 5 GREENWAY PLAZA, SUITE 110

**City:** HOUSTON **State:** TX

**Phone:** (713) 366-5106

**Email address:** SANDRA\_MUSALLAM@OXY.COM

**Field**

**Representative Name:**

**Street Address:**

**City:** **State:** **Zip:**

**Phone:**

**Email address:**

CONFIDENTIAL

LEASE NUMBER	WELL NAME	API
CA NMNM137686	PALLADIUM MDP1 7-6 FEDERAL COM 4H	30-015-44295
CA NMNM106359464	NIMITZ MDP1 13_1 FEDERAL COM 175H	30-015-53777
CA NMNM106359464	NIMITZ MDP1 13_1 FEDERAL COM 313H	30-015-53778
CA NMNM 138992	NIMITZ MDP1 12 FEDERAL 1H	30-015-44526
CA NMNM 138992	NIMITZ MDP1 12 FEDERAL 2H	30-015-44580
CA NMNM 138995	NIMITZ MDP1 12 FEDERAL 9H	30-015-44581
CA NMNM 138996	NIMITZ MDP1 13 FEDERAL COM 2H	30-015-44498
CA NMNM 138997	NIMITZ MDP1 13 FEDERAL COM 3H	30-015-44525
CA NMNM137968	PALLADIUM MDP1 7-6 FEDERAL COM 1H	30-015-44298
CA NMNM137968	PALLADIUM MDP1 7-6 FEDERAL COM 2H	30-015-44299
CA NMNM137685	PALLADIUM MDP1 7-6 FEDERAL COM 3Y	30-015-44457
CA NMNM137601	PALLADIUM MDP1 7-6 FEDERAL COM 6H	30-015-44293
NMNM89172	PATTON MDP1 17 FEDERAL 1H	30-015-44459
NMNM89172	PATTON MDP1 17 FEDERAL 2H	30-015-44460
NMNM89172	PATTON MDP1 17 FEDERAL 3H	30-015-44496
NMNM89172	PATTON MDP1 17 FEDERAL 4H	30-015-44497
NMNM89172	PATTON MDP1 17 FEDERAL 5H	30-015-44444
NMNM89172	PATTON MDP1 17 FEDERAL 6H	30-015-44445
NMNM89172	PATTON MDP1 17 FEDERAL 176H	30-015-45079
NMNM89819	PATTON MDP1 18 FED 23H	30-015-44316
NMNM89819	PATTON MDP1 18 FED 33H	30-015-44338
NMNM89819	PATTON MDP1 18 FED 73H	30-015-44318
NMNM89819	PATTON MDP1 18 FEDERAL 1H	30-015-44317
NMNM89819	PATTON MDP1 18 FEDERAL 2H	30-015-44337
NMNM89819	PATTON MDP1 18 FEDERAL 3H	30-015-44333
NMNM89819	PATTON MDP1 18 FEDERAL 5H	30-015-44272
NMNM89819	PATTON MDP1 18 FEDERAL 7H	30-015-44273
CA NMNM138291	SUNRISE MDP1 8-5 FEDERAL COM 1H	30-015-44369
CA NMNM138291	SUNRISE MDP1 8-5 FEDERAL COM 2H	30-015-44395
CA NMNM138294	SUNRISE MDP1 8-5 FEDERAL COM 3H	30-015-44474
CA NMNM138295	SUNRISE MDP1 8-5 FEDERAL COM 4H	30-015-44475
CA NMNM138296	SUNRISE MDP1 8-5 FEDERAL COM 5H	30-015-44476
CA NMNM138296	SUNRISE MDP1 8-5 FEDERAL COM 6H	30-015-44473
CA NMNM106385694	CHUCK SMITH MDP1 8 17 FED COM 4H	30-015-54092
CA NMNM106385694	CHUCK SMITH MDP1 8 17 FED COM 5H	30-015-54050
CA NMNM106385694	CHUCK SMITH MDP1 8 17 FED COM 44H	30-015-54091
CA NMNM106385693	CHUCK SMITH MDP1 8 17 FED COM 21H	30-015-54093
CA NMNM106385693	CHUCK SMITH MDP1 8 17 FED COM 22H	30-015-54097
CA NMNM106385693	CHUCK SMITH MDP1 8 17 FED COM 23H	30-015-54260
CA NMNM106737144	NUGGET 6_31 FED COM 07H	30-015-56037
CA NMNM106737144	NUGGET 6_31 FED COM 13H	30-015-56038
CA NMNM106737144	NUGGET 6_31 FED COM 14H	30-015-56039

CA NMNM106737142	NUGGET 6_31 FED COM 11H	30-015-55865
CA NMNM106737142	NUGGET 6_31 FED COM 12H	30-015-56047
NMNM89819	PATTON MDP1 18 FEDERAL 6H	30-015-43854
NMNM89172	PATTON MDP1 17 FEDERAL 171H	30-015-44989
NMNM89172	PATTON MDP1 17 FEDERAL 172H	30-015-44990
NMNM89172	PATTON MDP1 17 FEDERAL 173H	30-015-44991
NMNM89172	PATTON MDP1 17 FEDERAL 174H	30-015-45077
NMNM89172	PATTON MDP1 17 FEDERAL 175H	30-015-45078
CA NMNM105766133	SUNRISE MDP1 8-5 Fed 171H	30-015-44930
CA NMNM105766133	SUNRISE MDP1 8-5 Fed 172H	30-015-44977
CA NMNM105766133	SUNRISE MDP1 8-5 Fed 173H	30-015-44931
CA NMNM105766134	SUNRISE MDP1 8-5 Fed 174H	30-015-45112
CA NMNM105766134	SUNRISE MDP1 8-5 Fed 175H	30-015-45152
CA NMNM105766134	SUNRISE MDP1 8-5 Fed 176H	30-015-45153
CA NMNM105777378	JEFF SMITH MDP1 7_18 FED COM 171H	30-015-47258
CA NMNM105777378	JEFF SMITH MDP1 7_18 FED COM 172H	30-015-47249
CA NMNM105777378	JEFF SMITH MDP1 7_18 FED COM 173H	30-015-47247
CA NMNM106359462	NIMITZ MDP1 13_1 FED COM 1H	30-015-48588
CA NMNM106359462	NIMITZ MDP1 13_1 FED COM 172H	30-015-48613
CA NMNM106359462	NIMITZ MDP1 13_1 FED COM 173H	30-015-48589
CA NMNM106359462	NIMITZ MDP1 13_1 FED COM 312H	30-015-48590
CA NMNM106359460	NIMITZ MDP1 13_1 FED COM 171H	30-015-48578
CA NMNM106359460	NIMITZ MDP1 13_1 FED COM 311H	30-015-48586
CA NMNM106744570	CHUCK SMITH MDP1 8 17 FED COM 1H	30-015-54261
CA NMNM106744570	CHUCK SMITH MDP1 8 17 FED COM 2H	30-015-54049
CA NMNM106744570	CHUCK SMITH MDP1 8 17 FED COM 31H	30-015-55468
CA NMNM106744570	CHUCK SMITH MDP1 8 17 FED COM 32H	30-015-55469
CA NMNM106392073 PENDING	CHUCK SMITH MDP1 8 17 FED COM 3H	30-015-54096
CA NMNM106392073 PENDING	CHUCK SMITH MDP1 8 17 FED COM 24H	30-015-54047
CA NMNM106392073 PENDING	CHUCK SMITH MDP1 8 17 FED COM 25H	30-015-54094
CA NMNM106392073 PENDING	CHUCK SMITH MDP1 8 17 FED COM 26H	30-015-54095
NMNM82896	GILA 12 FEDERAL 2H	30-015-36401
NMNM82896	NIMITZ 12 FEDERAL 3H	30-015-41011
NMNM82896	NIMITZ 12 FEDERAL 4H	30-015-41506
NMNM82896	NIMITZ 12 FEDERAL 5H	30-015-41657





<b>SURFACE LOCATION</b>	<b>Pool</b>	<b>POOL CODE</b>
P-07-24S-31E	COTTON DRAW;BONE SPRING	13367
P-13-24S-30E	PURPLE SAGE;WOLFCAMP (GAS)	98220
P-13-24S-30E	PURPLE SAGE;WOLFCAMP (GAS)	98220
M-12-24S-30E	COTTON DRAW;BONE SPRING	13367
C-13-24S-30E	COTTON DRAW;BONE SPRING	13367
C-13-24S-30E	COTTON DRAW;BONE SPRING	13367
P-12-24S-30E	COTTON DRAW;BONE SPRING	13367
M-07-24S-31E	COTTON DRAW;BONE SPRING	13367
M-07-24S-31E	COTTON DRAW;BONE SPRING	13367
C-18-24S-31E	COTTON DRAW;BONE SPRING	13367
C-18-24S-31E	COTTON DRAW;BONE SPRING	13367
M-08-24S-31E	COTTON DRAW;BONE SPRING	13367
N-08-24S-31E	COTTON DRAW;BONE SPRING	13367
N-08-24S-31E	COTTON DRAW;BONE SPRING	13367
N-08-24S-31E	COTTON DRAW;BONE SPRING	13367
O-08-24S-31E	COTTON DRAW;BONE SPRING	13367
P-08-24S-31E	COTTON DRAW;BONE SPRING	13367
B-18-24S-31E	COTTON DRAW;BONE SPRING	13367
A-17-24S-31E	COTTON DRAW;BONE SPRING	13367
B-18-24S-31E	COTTON DRAW;BONE SPRING	13367
B-18-24S-31E	COTTON DRAW;BONE SPRING	13367
M-07-24S-31E	COTTON DRAW;BONE SPRING	13367
C-18-24S-31E	COTTON DRAW;BONE SPRING	13367
C-18-24S-31E	COTTON DRAW;BONE SPRING	13367
A-18-24S-31E	COTTON DRAW;BONE SPRING	13367
A-18-24S-31E	COTTON DRAW;BONE SPRING	13367
M-18-24S-31E	COTTON DRAW;BONE SPRING	13367
M-08-24S-31E	COTTON DRAW;BONE SPRING	13367
N-08-24S-31E	COTTON DRAW;BONE SPRING	13367
N-08-24S-31E	COTTON DRAW;BONE SPRING	13367
N-08-24S-31E	COTTON DRAW;BONE SPRING	13367
N-08-24S-31E	COTTON DRAW;BONE SPRING	13367
N-08-24S-31E	COTTON DRAW;BONE SPRING	13367
B-08-24S-31E	COTTON DRAW;BONE SPRING	13367
B-08-24S-31E	COTTON DRAW;BONE SPRING	13367
O-05-24S-31E	COTTON DRAW;BONE SPRING	13367
M-05-24S-31E	COTTON DRAW;BONE SPRING	13367
N-08-24S-31E	COTTON DRAW;BONE SPRING	13367
N-05-24S-31E	COTTON DRAW;BONE SPRING	13367
P-06-24S-31E	COTTON DRAW;BONE SPRING	13367
P-06-24S-31E	COTTON DRAW;BONE SPRING	13367
P-06-24S-31E	COTTON DRAW;BONE SPRING	13367

ADDING  
 ADDING  
 ADDING

C-07-24S-31E	COTTON DRAW;BONE SPRING	13367
C-07-24S-31E	COTTON DRAW;BONE SPRING	13367
A-18-24S-31E	PURPLE SAGE;WOLFCAMP (GAS)	98220
C-17-24S-31E	PURPLE SAGE;WOLFCAMP (GAS)	98220
C-17-24S-31E	PURPLE SAGE;WOLFCAMP (GAS)	98220
C-17-24S-31E	PURPLE SAGE;WOLFCAMP (GAS)	98220
B-17-24S-31E	PURPLE SAGE;WOLFCAMP (GAS)	98220
B-17-24S-31E	PURPLE SAGE;WOLFCAMP (GAS)	98220
C-17-24S-31E	PURPLE SAGE;WOLFCAMP (GAS)	98220
C-17-24S-31E	PURPLE SAGE;WOLFCAMP (GAS)	98220
C-17-24S-31E	PURPLE SAGE;WOLFCAMP (GAS)	98220
B-17-24S-31E	PURPLE SAGE;WOLFCAMP (GAS)	98220
B-17-24S-31E	PURPLE SAGE;WOLFCAMP (GAS)	98220
A-17-24S-31E	PURPLE SAGE;WOLFCAMP (GAS)	98220
M-06-24S-31E	PURPLE SAGE;WOLFCAMP (GAS)	98220
M-06-24S-31E	PURPLE SAGE;WOLFCAMP (GAS)	98220
N-06-24S-31E	PURPLE SAGE;WOLFCAMP (GAS)	98220
O-13-24S-30E	PURPLE SAGE;WOLFCAMP (GAS)	98220
M-13-24S-30E	PURPLE SAGE;WOLFCAMP (GAS)	98220
O-13-24S-30E	PURPLE SAGE;WOLFCAMP (GAS)	98220
O-13-24S-30E	PURPLE SAGE;WOLFCAMP (GAS)	98220
M-13-24S-30E	PURPLE SAGE;WOLFCAMP (GAS)	98220
M-13-24S-30E	PURPLE SAGE;WOLFCAMP (GAS)	98220
C-8-24S-31E	PURPLE SAGE;WOLFCAMP (GAS)	98220
C-8-24S-31E	PURPLE SAGE;WOLFCAMP (GAS)	98220
M-5-24S-31E	PURPLE SAGE;WOLFCAMP (GAS)	98220
M-5-24S-31E	PURPLE SAGE;WOLFCAMP (GAS)	98220
C-8-24S-31E	PURPLE SAGE;WOLFCAMP (GAS)	98220
O-05-24S-31E	PURPLE SAGE;WOLFCAMP (GAS)	98220
O-05-24S-31E	PURPLE SAGE;WOLFCAMP (GAS)	98220
O-05-24S-31E	PURPLE SAGE;WOLFCAMP (GAS)	98220
O-12-24S-30E	POKER LAKE;DELAWARE, NORTHWEST	96046
B-12-24S-30E	POKER LAKE;DELAWARE, NORTHWEST	96046
N-12-24S-30E	POKER LAKE;DELAWARE, NORTHWEST	96046
M-12-24S-30E	POKER LAKE;DELAWARE, NORTHWEST	96046













100

**STATE OF NEW MEXICO  
ENERGY, MINERALS AND NATURAL RESOURCES DEPARTMENT  
OIL CONSERVATION DIVISION**

**APPLICATION FOR SURFACE COMMINGLING  
SUBMITTED BY OXY USA, INC**

**ORDER NO. PLC-898-C**

**ORDER**

The Director of the New Mexico Oil Conservation Division (“OCD”), having considered the application and the recommendation of the OCD Engineering Bureau, issues the following Order.

**FINDINGS OF FACT**

1. Oxy USA, Inc (“Applicant”) submitted a complete application to surface commingle the oil production from the pools, leases, and wells as described in Exhibit A (“Application”).
2. Applicant proposed a method to allocate the oil production to the pools, leases, and wells to be commingled.
3. Applicant provided notice of the Application to all persons owning an interest in the oil production to be commingled, including the owners of royalty and overriding royalty interests, regardless of whether they have a right or option to take their interests in kind, and those persons either submitted a written waiver or did not file an objection to the Application.
4. Applicant provided notice of the Application to the Bureau of Land Management (“BLM”) or New Mexico State Land Office (“NMSLO”), as applicable.
5. Applicant certified the commingling of oil production from the pools, leases, and wells will not in reasonable probability reduce the value of the oil production to less than if it had remained segregated.
6. Applicant in the notice for the Application stated that it sought authorization to prospectively include additional pools, leases, and wells in accordance with 19.15.12.10 C.(4)(g) NMAC.
7. Applicant stated that it sought authorization to surface commingle and off-lease measure, as applicable, oil production from wells which have not yet been approved to be drilled, but will produce from a pool and lease as described in Exhibit A.
8. Applicant submitted or intends to submit one or more proposed communitization agreement(s) (“Proposed Agreement(s)”) to the BLM or NMSLO, as applicable, identifying the acreage of each lease to be consolidated into a single pooled area (“CA Pooled Area”), as described in Exhibit A.
9. **[Associated Order]** This Order is associated with Order PLC-749-H which authorizes in-full or in-part the commingling of Gas production from the pools, leases, and wells as described in Exhibit A.

### **CONCLUSIONS OF LAW**

10. OCD has jurisdiction to issue this Order pursuant to the Oil and Gas Act, NMSA 1978, §§ 70-2-6, 70-2-11, 70-2-12, 70-2-16, and 70-2-17, 19.15.12. NMAC, and 19.15.23. NMAC.
11. Applicant satisfied the notice requirements for the Application in accordance with 19.15.12.10 A.(2) NMAC, 19.15.12.10 C.(4)(c) NMAC, and 19.15.12.10 C.(4)(e) NMAC, as applicable.
12. Applicant satisfied the notice requirements for the Application in accordance with 19.15.23.9 A.(5) NMAC and 19.15.23.9 A.(6) NMAC, as applicable.
13. Applicant's proposed method of allocation, as modified herein, complies with 19.15.12.10 B.(1) NMAC or 19.15.12.10 C.(1) NMAC, as applicable.
14. Commingling of oil production from state, federal, or tribal leases shall not commence until approved by the BLM or NMSLO, as applicable, in accordance with 19.15.12.10 B.(3) NMAC and 19.15.12.10 C.(4)(h) NMAC.
15. Applicant satisfied the notice requirements for the subsequent addition of pools, leases, and wells in the notice for the Application, in accordance with 19.15.12.10 C.(4)(g) NMAC. Subsequent additions of pools, leases, and wells within Applicant's defined parameters, as modified herein, will not, in reasonable probability, reduce the commingled production's value or otherwise adversely affect the interest owners in the production to be added.
16. By granting the Application with the conditions specified below, this Order prevents waste and protects correlative rights, public health, and the environment.

### **ORDER**

1. Applicant is authorized to surface commingle oil production from the pools, leases, and wells as described in Exhibit A.

Applicant is authorized to store and measure oil production off-lease from the pools, leases, and wells as described in Exhibit A at a central tank battery or gas title transfer meter described in Exhibit A.

Applicant is authorized to surface commingle oil production from wells not included in Exhibit A but that produce from a pool and lease as described in Exhibit A.

Applicant is authorized to store and measure oil production off-lease from wells not included in Exhibit A but that produce from a pool and lease as described in Exhibit A at a central tank battery or gas title transfer meter described in Exhibit A.

2. This Order supersedes Order PLC-898, PLC-898-A, PLC-898-B, CTB-1110, PLC-552 (Partial) & PLC-454.
3. For each CA Pooled Area described in Exhibit A, Applicant shall submit a Proposed Agreement to the BLM or NMSLO, as applicable, prior to commencing oil production. If

Applicant fails to submit the Proposed Agreement, this Order shall terminate on the following day.

No later than sixty (60) days after the BLM or NMSLO approves or denies a Proposed Agreement, Applicant shall submit a Form C-103 to OCD with a copy of the decision and a description of the approved lands, as applicable. If Applicant withdraws or the BLM or NMSLO denies a Proposed Agreement, this Order shall terminate on the date of such action, and Applicant shall cease commingling the production from the CA Pooled Area. If the BLM or NMSLO approves but modifies the Proposed Agreement(s), Applicant shall comply with the approved Agreement(s), and no later than sixty (60) days after such decision, Applicant shall submit a new surface commingling application to OCD to conform this Order with the approved Agreement(s) if the formation or dedicated lands are modified or if a modification is made that will affect this Order. If Applicant fails to submit the new surface commingling application or OCD denies the new surface commingling application, this Order shall terminate on the date of such action.

Applicant shall allocate the oil production to each lease within a CA Pooled Area in proportion to the acreage that each lease bears to the entire acreage of the CA Pooled Area until the Proposed Agreement which includes the CA Pooled Area is approved. After the Proposed Agreement is approved, the oil production from the CA Pooled Area shall be allocated as required by the BLM's or NMSLO's, as applicable, approval of the Agreement, including any production that had been allocated previously in accordance with this Order.

4. The allocation of oil production to wells not included in Exhibit A but that produce from a pool and lease as described in Exhibit A shall be determined in the same manner as to wells identified in Exhibit A that produce from that pool and lease, provided that if more than one allocation method is being used or if there are no wells identified in Exhibit A that produce from the pool and lease, then allocation of oil production to each well not included in Exhibit A shall be determined by OCD prior to commingling production from it with the production from another well.
5. The allocation of oil production shall be based on the production life of each well as measured for three periods: (a) the initial production period shall be measured from the first production until the earlier of either the peak production rate or thirty (30) days after the first production; (b) the plateau period shall be measured from the end of the initial production period to the peak decline rate; and (c) the decline period shall be measured from the end of the plateau period until the well is plugged and abandoned.

During the initial production period, the oil production for each well identified in Exhibit A shall be allocated using a production curve calculated from a minimum of ten (10) well tests per month, except that any day in which a well test cannot achieve an accurate result due to a temporary change in oil production shall not be included in the computation of time determining the well test schedule. The production curve shall be calculated by interpolating daily production for each day using the known daily production obtained by well tests and

shall use a method of interpolation that is at minimum as accurate as maintaining a constant rate of change for each day's production between the known daily production values.

During the plateau period, the oil production for each well identified in Exhibit A shall be allocated using a minimum of three (3) well tests per month.

During the decline period, the oil production for each well identified in Exhibit A shall be allocated as follows: (a) a minimum of three (3) well tests per month when the decline rate is greater than twenty-two percent (22%) per month; (b) a minimum of two (2) well tests per month when the decline rate is between twenty-two percent (22%) and ten percent (10%) per month; and (c) a minimum of one (1) well test per month when the decline rate is less than ten percent (10%) per month.

Upon OCD's request, Applicant shall submit a Form C-103 to the OCD Engineering Bureau that contains the decline rate curve and other relevant information demonstrating the production life of a well.

Applicant shall conduct a well test by separating and metering the oil production from that well for either (a) a minimum of twenty-four (24) consecutive hours; or (b) a combination of nonconsecutive periods that meet the following conditions: (i) each period shall be a minimum of six (6) hours; and (ii) the total duration of the nonconsecutive periods shall be a minimum of eighteen (18) hours.

The well test requirements of this Order shall be suspended for any well shut-in for a period that continues for more than fifteen (15) days until the well commences production.

6. Applicant shall measure and market the commingled oil at a central tank battery described in Exhibit A in accordance with this Order and 19.15.18.15. NMAC or 19.15.23.8. NMAC.
7. Applicant shall calibrate the meters used to measure or allocate oil production in accordance with 19.15.12.10 C.(2) NMAC.
8. If the commingling of oil production from any pool, lease, or well reduces the value of the commingled oil production to less than if it had remained segregated, no later than sixty (60) days after the decrease in value has occurred Applicant shall submit a new surface commingling application to OCD to amend this Order to remove the pool, lease, or well whose oil production caused the decrease in value. If Applicant fails to submit a new application, this Order shall terminate on the following day, and if OCD denies the application, this Order shall terminate on the date of such action.
9. Applicant may submit an application to amend this Order to add pools, leases, and subsequently drilled wells with spacing units adjacent to or within the tracts commingled by this Order by submitting a Form C-107-B in accordance with 19.15.12.10 C.(4)(g) NMAC, provided the pools, leases, and subsequently drilled wells are within the identified parameters included in the Application.
10. If a well is not included in Exhibit A but produces from a pool and lease as described in Exhibit A, then Applicant shall submit Forms C-102 and C-103 to the OCD Engineering

Bureau after the well has been approved to be drilled and prior to off-lease measuring or commingling oil or gas production from it with the production from another well. The Form C-103 shall reference this Order and identify the well, proposed method to determine the allocation of oil production to it, and the location(s) that commingling of its production will occur.

11. Applicant shall not commence commingling oil or gas production from state, federal, or tribal leases until approved by the BLM or NMSLO, as applicable.
12. If OCD determines that Applicant has failed to comply with any provision of this Order, OCD may take any action authorized by the Oil and Gas Act or the New Mexico Administrative Code (NMAC).
13. OCD retains jurisdiction of this matter and reserves the right to modify or revoke this Order as it deems necessary.

**STATE OF NEW MEXICO  
OIL CONSERVATION DIVISION**



\_\_\_\_\_  
**ALBERT C. S. CHANG  
DIRECTOR**

**DATE:** 9/20/2025

State of New Mexico  
Energy, Minerals and Natural Resources Department

**Exhibit A**

Order: PLC-898-C  
Operator: Oxy USA, Inc. (16696)  
Central Tank Battery: Sand Dunes South Corridor Facility Train 1 (Oil)  
Central Tank Battery Location: UL B, Section 18, Township 24 South, Range 31 East  
Gas Title Transfer Meter Location:

**Pools**

Pool Name	Pool Code
COTTON DRAW; BONE SPRING	13367
POKER LAKE; DELAWARE, NORTHWEST	96046
PURPLE SAGE; WOLFCAMP (GAS)	98220

**Leases as defined in 19.15.12.7(C) NMAC**

Lease	UL or Q/Q	S-T-R
NMNM 082896	All minus I	12-24S-30E
	A B C D G H I	13-24S-30E
NMNM 097133	W/2, W/2 E/2	1-24S-30E
NMNM 082896	W/2, W/2 E/2	12-24S-30E
	B C D G	13-24S-30E
NMNM 120987	E F J K L M N O	13-24S-30E
NMNM 089172	All	17-24S-31E
NMNM 089819	All	18-24S-31E
CA Bone Spring NMNM 105690045 (137686)	W2E2	06-24S-31E
	W2E2	07-24S-31E
CA Wolfcamp NMNM 106359464	E2E2	01-24S-30E
	E2E2	12-24S-30E
	E2E2	13-24S-30E
CA Bone Spring NMNM 138992	W/2 W/2	1-24S-30E
	W/2 W/2	12-24S-30E
CA Bone Spring NMNM 138995	E/2 W/2	1-24S-30E
	E/2 W/2	12-24S-30E
CA Bone Spring NMNM 138997	E/2 E/2	13-24S-30E
CA Bone Spring NMNM 138996	W/2 E/2	13-24S-30E
CA Bone Spring NMNM 137687	E/2	6-24S-31E
	E/2	7-24S-31E
CA Bone Spring NMNM 137968	W/2 W/2	6-24S-31E
	W/2 W/2	7-24S-31E
CA Bone Spring NMNM 138291	W/2 W/2	5-24S-31E
	W/2 W/2	8-24S-31E
CA Bone Spring NMNM 138294	E/2 W/2	5-24S-31E
	E/2 W/2	8-24S-31E
CA Bone Spring NMNM 138295	W/2 E/2	5-24S-31E
	W/2 E/2	8-24S-31E
CA Bone Spring NMNM 138296	E/2 E/2	5-24S-31E
	E/2 E/2	8-24S-31E

CA Bone Spring NMNM 137685	E/2 W/2	6-24S-31E
	E/2 W/2	7-24S-31E
NMNM 104730	All minus M	5-24S-31E
NMNM 142143	W/2 minus M	8-24S-31E
NMNM 142692	M	8-24S-31E
NMNM 142696	E/2	8-24S-31E
NMNM 057273	W/2	7-24S-31E
BLM Lease NMNM 105465259 (082904)	All	6-24S-31E
PROPOSED CA Bone Spring NMNM 105772683	E/2 W/2, W/2 E/2	6-24S-31E
	W/2 E/2, SE/4 SW/4	31-23S-31E
PROPOSED CA Bone Spring NMNM 105773185	W/2 W/2	6-24S-31E
	W/2 W/2	31-23S-31E
PROPOSED CA Bone Spring NMNM 106715285	E/2 E/2	6-24S-31E
	E/2 E/2	31-23S-31E
BLM Lease NMNM 105443917 (0544986B)	NE/4 SE/4	31-23S-31E
BLM Lease NMNM 105320368 (0546732A)	All Minus I	31-23S-31E

**Wells**

Well API	Well Name	UL or Q/Q	S-T-R	Pool
30-015-47258	Jeff Smith MDP1 7 18 Federal Com #171H	W/2	7-24S-31E	98220
		W/2	18-24S-31E	
30-015-47249	Jeff Smith MDP1 7 18 Federal Com #172H	W/2	7-24S-31E	98220
		W/2	18-24S-31E	
30-015-47247	Jeff Smith MDP1 7 18 Federal Com #173H	W/2	7-24S-31E	98220
		W/2	18-24S-31E	
30-015-44526	Nimitz MDP1 12 Federal Com #1H	W/2 W/2	1-24S-30E	13367
		W/2 W/2	12-24S-30E	
30-015-44580	Nimitz MDP1 12 Federal Com #2H	W/2 W/2	1-24S-30E	13367
		W/2 W/2	12-24S-30E	
30-015-44581	Nimitz MDP1 12 Federal Com #9H	E/2 W/2	1-24S-30E	13367
		E/2 W/2	12-24S-30E	
30-015-44498	Nimitz MDP1 13 Federal Com #2H	W/2 E/2	13-24S-30E	13367
30-015-44525	Nimitz MDP1 13 Federal Com #3H	E/2 E/2	13-24S-30E	13367
30-015-44298	Palladium MDP1 7 6 Federal Com #1H	W/2 W/2	6-24S-31E	13367
		W/2 W/2	7-24S-31E	
30-015-44299	Palladium MDP1 7 6 Federal Com #2H	W/2 W/2	6-24S-31E	13367
		W/2 W/2	7-24S-31E	
30-015-44457	Palladium MDP1 7 6 Federal Com #3Y	E/2 W/2	6-24S-31E	13367
		E/2 W/2	7-24S-31E	
30-015-44293	Palladium MDP1 7 6 Federal Com #6H	E/2 E/2	6-24S-31E	13367
		E/2 E/2	7-24S-31E	
30-015-44459	Patton MDP1 17 Federal #1H	W/2 W/2	17-24S-31E	13367
30-015-44460	Patton MDP1 17 Federal #2H	W/2 W/2	17-24S-31E	13367
30-015-44496	Patton MDP1 17 Federal #3H	E/2 W/2	17-24S-31E	13367
30-015-44497	Patton MDP1 17 Federal #4H	W/2 E/2	17-24S-31E	13367
30-015-44444	Patton MDP1 17 Federal #5H	E/2 E/2	17-24S-31E	13367
30-015-44445	Patton MDP1 17 Federal #6H	E/2 E/2	17-24S-31E	13367
30-015-44316	Patton MDP1 18 Federal #23H	W/2 E/2	18-24S-31E	13367
30-015-44338	Patton MDP1 18 Federal #33H	W/2 E/2	18-24S-31E	13367



30-015-44318	Patton MDP1 18 Federal #73H	W/2 E/2	18-24S-31E	13367
30-015-44317	Patton MDP1 18 Federal #1H	W/2 W/2	18-24S-31E	13367
30-015-44337	Patton MDP1 18 Federal #2H	E/2 W/2	18-24S-31E	13367
30-015-44333	Patton MDP1 18 Federal #3H	E/2 W/2	18-24S-31E	13367
30-015-44272	Patton MDP1 18 Federal #5H	E/2 E/2	18-24S-31E	13367
30-015-44273	Patton MDP1 18 Federal #7H	E/2 E/2	18-24S-31E	13367
30-015-44369	Sunrise MDP1 8 5 Federal Com #1H	W/2 W/2	5-24S-31E	13367
		W/2 W/2	8-24S-31E	
30-015-44395	Sunrise MDP1 8 5 Federal Com #2H	W/2 W/2	5-24S-31E	13367
		W/2 W/2	8-24S-31E	
30-015-44474	Sunrise MDP1 8 5 Federal Com #3H	E/2 W/2	5-24S-31E	13367
		E/2 W/2	8-24S-31E	
30-015-44475	Sunrise MDP1 8 5 Federal Com #4H	W/2 E/2	5-24S-31E	13367
		W/2 E/2	8-24S-31E	
30-015-44476	Sunrise MDP1 8 5 Federal Com #5H	E/2 E/2	5-24S-31E	13367
		E/2 E/2	8-24S-31E	
30-015-44473	Sunrise MDP1 8 5 Federal Com #6H	E/2 E/2	5-24S-31E	13367
		E/2 E/2	8-24S-31E	
30-015-43854	Patton MDP1 18 Federal #6H	E/2 E/2	18-24S-31E	98220
30-015-44989	Patton MDP1 17 Federal #171H	W/2	17-24S-31E	98220
30-015-44990	Patton MDP1 17 Federal #172H	W/2	17-24S-31E	98220
30-015-44991	Patton MDP1 17 Federal #173H	W/2	17-24S-31E	98220
30-015-45077	Patton MDP1 17 Federal #174H	E/2	17-24S-31E	98220
30-015-45078	Patton MDP1 17 Federal #175H	E/2	17-24S-31E	98220
30-015-45079	Patton MDP1 17 Federal #176H	E/2 E/2	17-24S-31E	98220
30-015-44930	Sunrise MDP1 8 5 Federal Com #171H	W/2	5-24S-31E	98220
		W/2	8-24S-31E	
30-015-44977	Sunrise MDP1 8 5 Federal Com #172H	W/2	5-24S-31E	98220
		W/2	8-24S-31E	
30-015-44931	Sunrise MDP1 8 5 Federal Com #173H	W/2	5-24S-31E	98220
		W/2	8-24S-31E	
30-015-45112	Sunrise MDP1 8 5 Federal Com #174H	E/2	5-24S-31E	98220
		E/2	8-24S-31E	
30-015-45152	Sunrise MDP1 8 5 Federal Com #175H	E/2	5-24S-31E	98220
		E/2	8-24S-31E	
30-015-45153	Sunrise MDP1 8 5 Federal Com #176H	E/2	5-24S-31E	98220
		E/2	8-24S-31E	
30-015-48588	Nimitz MDP1 13 1 Federal Com #1H	E/2 W/2, W/2 E/2	1-24S-30E	98220
		E/2 W/2, W/2 E/2	12-24S-30E	
		E/2 W/2, W/2 E/2	13-24S-30E	
30-015-48578	Nimitz MDP1 13 1 Federal Com #171H	W/2 W/2	1-24S-30E	98220
		W/2 W/2	12-24S-30E	
		W/2 W/2	13-24S-30E	
30-015-48613	Nimitz MDP1 13 1 Federal Com #172H	E/2 W/2, W/2 E/2	1-24S-30E	98220
		E/2 W/2, W/2 E/2	12-24S-30E	
		E/2 W/2, W/2 E/2	13-24S-30E	
30-015-48589	Nimitz MDP1 13 1 Federal Com #173H	E/2 W/2, W/2 E/2	1-24S-30E	98220
		E/2 W/2, W/2 E/2	12-24S-30E	
		E/2 W/2, W/2 E/2	13-24S-30E	

30-015-48586	Nimitz MDP1 13 1 Federal Com #311H	W/2 W/2 W/2 W/2 W/2 W/2	1-24S-30E 12-24S-30E 13-24S-30E	98220
30-015-48590	Nimitz MDP1 13 1 Federal Com #312H	E/2 W/2, W/2 E/2 E/2 W/2, W/2 E/2 E/2 W/2, W/2 E/2	1-24S-30E 12-24S-30E 13-24S-30E	98220
30-015-36401	Gila 12 Federal #2H	M N O	12-24S-30E	96046
30-015-41011	Nimitz 12 Federal #3H	W/2 E/2	12-24S-30E	96046
30-015-41506	Nimitz 12 Federal #4H	E/2 W/2	12-24S-30E	96046
30-015-41657	Nimitz 12 Federal #5H	W/2 W/2	12-24S-30E	96046
30-015-54092	Chuck Smith MDP1 8 17 Federal Com #4H	E/2 E/2	8-24S-31E 17-24S-31E	13367
30-015-54050	Chuck Smith MDP1 8 17 Federal Com #5H	E/2 E/2	8-24S-31E 17-24S-31E	13367
30-015-54093	Chuck Smith MDP1 8 17 Federal Com #21H	W/2 W/2	8-24S-31E 17-24S-31E	13367
30-015-54097	Chuck Smith MDP1 8 17 Federal Com #22H	W/2 W/2	8-24S-31E 17-24S-31E	13367
30-015-54260	Chuck Smith MDP1 8 17 Federal Com #23H	W/2 W/2	8-24S-31E 17-24S-31E	13367
30-015-54091	Chuck Smith MDP1 8 17 Federal Com #44H	E/2 E/2	8-24S-31E 17-24S-31E	13367
30-015-54049	Chuck Smith MDP1 8 17 Federal Com #2H	W/2 W/2	8-24S-31E 17-24S-31E	98220
30-015-54096	Chuck Smith MDP1 8 17 Federal Com #3H	E/2 E/2	8-24S-31E 17-24S-31E	98220
30-015-54047	Chuck Smith MDP1 8 17 Federal Com #24H	E/2 E/2	8-24S-31E 17-24S-31E	98220
30-015-54094	Chuck Smith MDP1 8 17 Federal Com #25H	E/2 E/2	8-24S-31E 17-24S-31E	98220
30-015-54095	Chuck Smith MDP1 8 17 Federal Com #26H	E/2 E/2	8-24S-31E 17-24S-31E	98220
30-015-55469	Chuck Smith MDP1 8 17 Federal Com #32H	W/2 W/2	8-24S-31E 17-24S-31E	98220
30-015-55468	Chuck Smith MDP1 8 17 Federal Com #31H	W/2 W/2	8-24S-31E 17-24S-31E	98220
30-015-54261	Chuck Smith MDP1 8 17 Federal Com #1H	W/2 W/2	8-24S-31E 17-24S-31E	98220
30-015-56037	Nugget 6 31 Federal Com #7H	E/2 E/2	6-24S-31E 31-23S-31E	13367
30-015-55865	Nugget 6 31 Federal Com #11H	W/2 W/2	6-24S-31E 31-23S-31E	13367
30-015-56047	Nugget 6 31 Federal Com #12H	W/2 W/2	6-24S-31E 31-23S-31E	13367
30-015-56038	Nugget 6 31 Federal Com #13H	E/2 E/2	6-24S-31E 31-23S-31E	13367
30-015-56039	Nugget 6 31 Federal Com #14H	E/2 E/2	6-24S-31E 31-23S-31E	13367

<b>30-015-44295</b>	<b>Palladium MDP1 7 6 Federal Com #4H</b>	<b>W2E2</b>	<b>06-24S-31E</b>	<b>13367</b>
		<b>W2E2</b>	<b>07-24S-31E</b>	
<b>30-015-53777</b>	<b>Nimitz MDP1 13 1 Federal Com #175H</b>	<b>E2E2</b>	<b>01-24S-30E</b>	<b>98220</b>
		<b>E2E2</b>	<b>12-24S-30E</b>	
		<b>E2E2</b>	<b>13-24S-30E</b>	
<b>30-015-53778</b>	<b>Nimitz MDP1 13 1 Federal Com #313H</b>	<b>E2E2</b>	<b>01-24S-30E</b>	<b>98220</b>
		<b>E2E2</b>	<b>12-24S-30E</b>	
		<b>E2E2</b>	<b>13-24S-30E</b>	

Sante Fe Main Office  
Phone: (505) 476-3441

General Information  
Phone: (505) 629-6116

Online Phone Directory  
<https://www.emnrd.nm.gov/ocd/contact-us>

**State of New Mexico**  
**Energy, Minerals and Natural Resources**  
**Oil Conservation Division**  
**1220 S. St Francis Dr.**  
**Santa Fe, NM 87505**

CONDITIONS

Action 500814

**CONDITIONS**

Operator: OXY USA INC P.O. Box 4294 Houston, TX 772104294	OGRID: 16696
	Action Number: 500814
	Action Type: [C-107] Surface Commingle or Off-Lease (C-107B)

**CONDITIONS**

Created By	Condition	Condition Date
sarah.clelland	Please review the content of the order to ensure you are familiar with the authorities granted and any conditions of approval. If you have any questions regarding this matter, please email us at <a href="mailto:OCD.Engineer@emnrd.nm.gov">OCD.Engineer@emnrd.nm.gov</a> .	9/23/2025