

State of New Mexico
Energy, Minerals and Natural Resources Department

Michelle Lujan Grisham
Governor

Melanie A. Kenderdine
Cabinet Secretary

Ben Shelton
Deputy Secretary

Erin Taylor
Deputy Secretary

Albert Chang
Division Director
Oil Conservation Division



Paula Vance
pmvance@hollandhart.com

ADMINISTRATIVE NON-STANDARD LOCATION

Administrative Order NSL – 9059

**XTO Energy, Inc. [OGRID 5380]
Corral 20 29 Federal State Com Well No. 403H
API No. 30-015-56371**

Reference is made to your application received on August 6th, 2025.

Proposed Location

	Footages	Unit/Lot	Sec.	Twsp	Range	County
Surface	1091 FNL & 70 FEL	A	20	25S	29E	Eddy
First Take Point	100 FNL & 550 FEL	A	20	25S	29E	Eddy
Last Take Point	330 FSL & 550 FEL	P	29	25S	29E	Eddy
Terminus	50 FSL & 550 FEL	P	29	25S	29E	Eddy

Proposed Horizontal Units

Description	Acres	Pool	Pool Code
E/2 Section 20	640	Purple Sage; Wolfcamp	98220
E/2 Section 29			

You have requested to complete this horizontal well described above in the referenced pool or formation. This well is governed by special rules R-14262, for the Purple Sage; Wolfcamp (Gas) Pool and governs wells to be located at least 330 feet from the unit outer boundary of a spacing unit and no closer than 10 feet to any quarter – quarter section line. The completed intervals of horizontal wells are to be located no closer than 330 feet to the exterior boundary of a standard 320 - acre spacing unit.

Administrative Order NSL – 9059

XTO Energy Inc.

Page 2 of 2

The request to deviate from an orthodox location has met all requirements of 19.15.16.15 (C)(5)(a) NMAC. It is understood that you are seeking this exception in order to create a non-standard location, comprised of First and Last Take Points referenced above within the described Horizontal Spacing Unit.

The request to deviate from an orthodox location has met all requirements of 19.15.16.15 (C)(5)(a) NMAC. It is understood that you are seeking this exception in order to create a non-standard location, comprised of Take Points referenced above, within the described Horizontal Spacing Unit.

This well's completed interval is as close as 100 feet to the northern edge of the horizontal spacing unit. Encroachment will impact the following tracts.

Section 17, encroachment to the SE/4

The Division understands you have given notice of this application to all operators or owners who are "affected persons," as defined in 19.15.2.7(A)(8) NMAC, in all adjoining units towards which the proposed location encroaches.

The Division understands you are seeking this unorthodox location as your preferred well spacing plan for horizontal wells within the Wolfcamp formation underlying the E/2 Section 20, and the E/2 Section 29. Thereby maximizing recovery of resources and preventing waste.

Your application has been filed under 19.15.16.15(C)(6) NMAC, 19.15.15.13 NMAC and 19.15.4.12 (A)(2) NMAC.

Per 19.15.15.13 (B) NMAC, **Division approves this unorthodox location.**

Reference this NSL order number on the As Drilled C-102 submitted with the Authorization to Transport, to place this well into production.

The above approvals are subject to your following all other applicable Division rules.

Jurisdiction of this case is retained for the entry of further orders as the Division deems necessary.



Albert Chang
Division Director
AC/lrl

Date: 9/20/2025

ID NO. 492971

NSL - 9059

Revised March 23, 2017

RECEIVED: 08/06/25	REVIEWER:	TYPE:	APP NO:
---------------------------	-----------	-------	---------

ABOVE THIS TABLE FOR OCD DIVISION USE ONLY

NEW MEXICO OIL CONSERVATION DIVISION
 - Geological & Engineering Bureau -
 1220 South St. Francis Drive, Santa Fe, NM 87505

**ADMINISTRATIVE APPLICATION CHECKLIST**

THIS CHECKLIST IS MANDATORY FOR ALL ADMINISTRATIVE APPLICATIONS FOR EXCEPTIONS TO DIVISION RULES AND
 REGULATIONS WHICH REQUIRE PROCESSING AT THE DIVISION LEVEL IN SANTA FE

Applicant: XTO Energy Inc. **OGRID Number:** 5380
Well Name: Corral 20-29 Fed Com 403H **API:** 30-015-56371
Pool: Purple Sage; Wolfcamp **Pool Code:** 98220

**SUBMIT ACCURATE AND COMPLETE INFORMATION REQUIRED TO PROCESS THE TYPE OF APPLICATION
 INDICATED BELOW**

- 1) **TYPE OF APPLICATION:** Check those which apply for [A]
 A. Location – Spacing Unit – Simultaneous Dedication
☒ NSL ☐ NSP (PROJECT AREA) ☐ NSP (PRORATION UNIT) ☐ SD
- B. Check one only for [I] or [II]
 [I] Commingling – Storage – Measurement
☐ DHC ☐ CTB ☐ PLC ☐ PC ☐ OLS ☐ OLM
 [II] Injection – Disposal – Pressure Increase – Enhanced Oil Recovery
☐ WFX ☐ PMX ☐ SWD ☐ IPI ☐ EOR ☐ PPR
- 2) **NOTIFICATION REQUIRED TO:** Check those which apply.
 A. ☒ Offset operators or lease holders
 B. ☐ Royalty, overriding royalty owners, revenue owners
 C. ☐ Application requires published notice
 D. ☐ Notification and/or concurrent approval by SLO
 E. ☒ Notification and/or concurrent approval by BLM
 F. ☐ Surface owner
 G. ☐ For all of the above, proof of notification or publication is attached, and/or,
 H. ☐ No notice required

FOR OCD ONLY

- ☐ Notice Complete
☐ Application
 Content
 Complete

- 3) **CERTIFICATION:** I hereby certify that the information submitted with this application for administrative approval is **accurate** and **complete** to the best of my knowledge. I also understand that **no action** will be taken on this application until the required information and notifications are submitted to the Division.

Note: Statement must be completed by an individual with managerial and/or supervisory capacity.

August 6, 2025

Date

Paula M. Vance

Print or Type Name

505-988-4421

Phone Number

Signature

pmvance@hollandhart.com

e-mail Address



Paula M. Vance
Associate Attorney
Phone (505) 954-7286
PMVance@hollandhart.com

August 6, 2025

VIA ONLINE FILING

Albert Chang, Division Director
Oil Conservation Division
Energy, Minerals and Natural Resources Department
1220 South Saint Francis Drive
Santa Fe, New Mexico 87505

Re: XTO Energy Inc.
Request for Administrative Approval of Unorthodox Well Location

Corral 20-29 Fed Com 403H well
E/2 of Sections 20 and 29, T25S-R29E, Eddy County, New Mexico
Purple Sage; Wolfcamp [98220]
API No. 30-015-56371

Dear Mr. Chang:

XTO Energy Inc. (OGRID No. 005380), pursuant to Division Rules 19.15.16.15(C)(6) and 19.15.15.13 NMAC and applicable special rules governing acreage and well location requirements for the Purple Sage; Wolfcamp [98220], seeks administrative approval of an unorthodox well location for its **Corral 20-29 Fed Com 403H** well (API No. 30-015-56371), in a 640-acre, more or less, spacing unit underlying the E/2 of Sections 20 and 29, Township 25 South, Range 29 East, Eddy County, New Mexico.

The location of the **Corral 20-29 Fed Com 403H** well is as follows:

- Surface location: 1,091' FNL and 70' FEL (Unit A) of Section 20
- First take point: 100' FNL and 550' FEL (Unit A) of Section 20
- Last take point: 330' FSL and 550' FEL (Unit P) of Section 29
- Bottom hole location: 50' FSL and 550' FEL (Unit P) of Section 29

Since this acreage is governed by the Division's Special Pool Rules for the Purple Sage, the interval for this well is unorthodox because the first take point is closer than the standard offsets to the northern boundary of the spacing unit—thus, encroaching on the spacing units to the north comprising the E/2 of Sections 8 and 17 (XTO's Corral 17-8 spacing unit), as well as the spacing unit comprising the S/2 of Section 8 and All of Section 17 (XTO's Corral 17 spacing unit).

T 505.988.4421 F 505.983.6043
110 North Guadalupe, Suite 1, Santa Fe, NM 87501-1849
Mail to: P.O. Box 2208, Santa Fe, NM 87504-2208
www.hollandhart.com

Alaska	Montana	Utah
Colorado	Nevada	Washington, D.C.
Idaho	New Mexico	Wyoming



Paula M. Vance
Associate Attorney
Phone (505) 954-7286
 PMVance@hollandhart.com

XTO respectfully requests administrative approval of a non-standard location for the **Corral 20-29 Fed Com 403H**. Approval of the unorthodox interval is necessary to allow XTO to use its preferred well spacing plan for horizontal wells in this area, which will maximize recovery and prevent waste.

Exhibit A is a Form C-102 showing that the first take point of the Corral 20-29 Fed Com 403H well encroaches on the spacing units to the north in the E/2 of Sections 8 and 17, T25S-R29E (XTO's Corral 17-8 spacing unit), as well as the spacing unit comprising the S/2 of Section 8 and All of Section 17 (XTO's Corral 17 spacing unit).

Exhibit B is a plat for the subject area that shows the proposed Corral 20-29 Fed Com 403H well in relation to the offsetting adjoining spacing units to the north, which are operated by XTO. The exhibit also identifies the other working interest owners in the offsetting adjoining spacing unit, which include: B.F. Albritton LLC, Ernie Grodi, G.E. Rogers, L.E. Oppermann, Moon Royalty LLC, Penroc Oil Corporation, Sonic Oil & Gas Inc, T.C. Energy LLC, and the Allar Company. In addition, the exhibit identifies that these are Bureau of Land Management ("BLM") leases. Accordingly, the "affected persons"¹ are the other working interest owners and the BLM.

Exhibit C is a spreadsheet listing all affected persons and includes tracking information demonstrating that each of the affected persons was sent a copy of this application with all attachments by certified mail advising that any objections must be filed in writing with the Division within 20 days from the date the Division receives the application. The following are the affected persons:

Type	Affected Party	Location
Federal Mineral Interest	Bureau of Land Management	NE/4 and S/2 of Section 8 and All of Section 17, T25S-R29E
WIO	B.F. Albritton LLC	NE/4 of Section 8, T25S-R29E
	Ernie Grodi	
	G.E. Rogers	
	L.E. Oppermann	
	Moon Royalty LLC	
	Penroc Oil Corporation	
	Sonic Oil & Gas Inc.	
	TC Energy LLC	
	The Allar Company	

¹ See NMAC §§ 19.15.2.7.A(8) [defining "affected persons" as, "in the absence of an operator, or with respect to an application wherein the operator of the spacing unit or identified tract is the applicant, each working interest owner"] and 19.15.4.12.A(2)(a).



Paula M. Vance
Associate Attorney
Phone (505) 954-7286
PMVance@hollandhart.com

Your attention to this matter is appreciated.

Sincerely,

A handwritten signature in blue ink, appearing to read "Paula M. Vance".

Paula M. Vance
ATTORNEY FOR XTO ENERGY INC.

<div>Santa Fe Main Office Phone: (505) 476-3441 General Information Phone: (505) 629-6116 Online Phone Directory Visit: https://www.emnrd.nm.gov/ocd/contact-us/</div>	<div>State of New Mexico Energy, Minerals & Natural Resources Department OIL CONSERVATION DIVISION</div>	<div>EXHIBIT A</div>	<div>C-102 Issued July 9, 2024 Submit Electronically Via OCD Permitting</div>
		Submittal Type:	<div><input type="checkbox"/> Initial Submittal</div> <div><input checked="" type="checkbox"/> Amended Report</div> <div><input type="checkbox"/> As Drilled</div>

WELL LOCATION INFORMATION

API Number 30-015-	Pool Code 98220	Pool Name PURPLE SAGE; WOLFCAMP (GAS)
Property Code	Property Name CORRAL 20-29 FED COM	Well Number 403H
OGRID No. 005380	Operator Name XTO ENERGY, INC.	Ground Level Elevation 3016'
Surface Owner: <input type="checkbox"/> State <input type="checkbox"/> Fee <input type="checkbox"/> Tribal <input checked="" type="checkbox"/> Federal		Mineral Owner: <input type="checkbox"/> State <input type="checkbox"/> Fee <input type="checkbox"/> Tribal <input checked="" type="checkbox"/> Federal

Surface Location

UL A	Section 20	Township 25S	Range 29E	Lot	Ft. from N/S 1,091 FNL	Ft. from E/W 70 FEL	Latitude 32.119730	Longitude -103.998250	County EDDY
----------------	----------------------	------------------------	---------------------	-----	----------------------------------	-------------------------------	------------------------------	---------------------------------	-----------------------

Bottom Hole Location

UL P	Section 29	Township 25S	Range 29E	Lot	Ft. from N/S 50 FSL	Ft. from E/W 550 FEL	Latitude 32.093688	Longitude -103.999636	County EDDY
----------------	----------------------	------------------------	---------------------	-----	-------------------------------	--------------------------------	------------------------------	---------------------------------	-----------------------

Dedicated Acres 640.00	Infill or Defining Well DEFINING	Defining Well API	Overlapping Spacing Unit (Y/N) N	Consolidation Code C
Order Numbers:			Well setbacks are under Common Ownership: <input checked="" type="checkbox"/> Yes <input type="checkbox"/> No	

Kick Off Point (KOP)

UL P	Section 17	Township 25S	Range 29E	Lot	Ft. from N/S 616 FSL	Ft. from E/W 552 FEL	Latitude 32.124443	Longitude -103.999812	County EDDY
----------------	----------------------	------------------------	---------------------	-----	--------------------------------	--------------------------------	------------------------------	---------------------------------	-----------------------



First Take Point (FTP)

UL A	Section 20	Township 25S	Range 29E	Lot	Ft. from N/S 100 FNL	Ft. from E/W 550 FEL	Latitude 32.122475	Longitude -103.999800	County EDDY
----------------	----------------------	------------------------	---------------------	-----	--------------------------------	--------------------------------	------------------------------	---------------------------------	-----------------------

Last Take Point (LTP)

UL P	Section 29	Township 25S	Range 29E	Lot	Ft. from N/S 330 FSL	Ft. from E/W 550 FEL	Latitude 32.094458	Longitude -103.999645	County EDDY
----------------	----------------------	------------------------	---------------------	-----	--------------------------------	--------------------------------	------------------------------	---------------------------------	-----------------------

Unitized Area or Area of Uniform Interest	Spacing Unit Type <input checked="" type="checkbox"/> Horizontal <input type="checkbox"/> Vertical	Ground Floor Elevation: 3016'
---	--	---

<div>OPERATOR CERTIFICATIONS <i>I hereby certify that the information contained herein is true and complete to the best of my knowledge and belief, and, if the well is a vertical or directional well, that this organization either owns a working interest or unleased mineral interest in the land including the proposed bottom hole location or has a right to drill this well at this location pursuant to a contract with an owner of a working interest or unleased mineral interest, or to a voluntary pooling agreement or a compulsory pooling order heretofore entered by the division.</i> <i>If this well is a horizontal well, I further certify that this organization has received the consent of at least one lessee or owner of a working interest or unleased mineral interest in each tract (in the target pool or formation) in which any part of the well's completed interval will be located or obtained a compulsory pooling order from the division.</i> <div><div>Jena Austin</div><div>Signature</div></div><div>5/12/2025</div><div>Date</div> <div>Jena Austin</div><div>Printed Name</div> <div>Jena.N.Austin@ExxonMobil.com</div><div>Email Address</div></div> <div><div>SURVEYOR CERTIFICATIONS <i>I hereby certify that the well location shown on this plat was plotted from field notes of actual surveys made by me or under my supervision, and that the same is true and correct to the best of my belief.</i> <div><div></div><div>Signature and Seal of Professional Surveyor</div></div><div><div></div><div>23786</div><div>Certificate Number</div><div>04-25-2025</div><div>Date of Survey</div> <div>DB</div><div>618.013013.02-30</div></div></div></div>

Note: No allowable will be assigned to this completion until all interests have been consolidated or a non-standard unit has been approved by the division.

ACREAGE DEDICATION PLATS

This grid represents a standard section. You may superimpose a non-standard section, or larger area, over this grid. Operators must outline the dedicated acreage in a red box, clearly show the well surface location and bottom hole location, if it is directionally drilled, with the dimensions from the section lines in the cardinal directions. If this is a horizontal wellbore show on this plat the location of the First Take Point and Last Take Point, and the point within the Completed interval (other than the First Take Point or Last Take Point) that is closest to any outer boundary of the tract.

Surveyors shall use the latest United States government survey or dependent resurvey. Well locations will be in reference to the New Mexico Principal Meridian. If the land is not surveyed, contact the OCD Engineering Bureau. Independent subdivision surveys will not be acceptable.

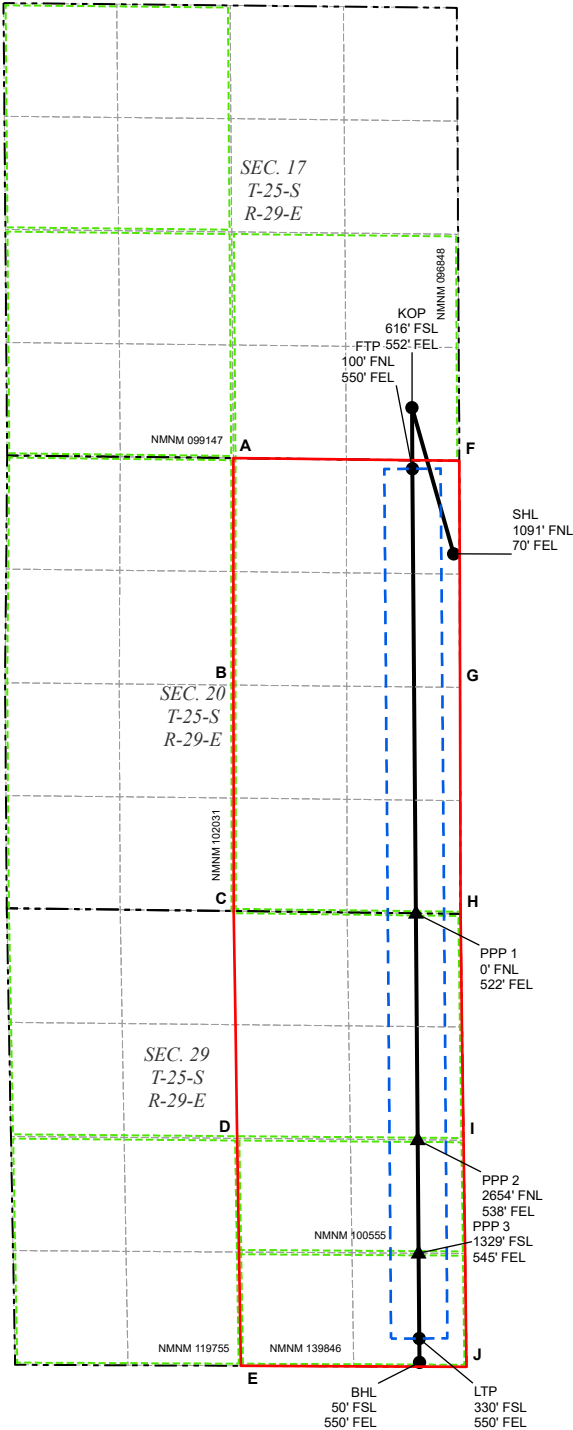

LEGEND

- SECTION LINE
-
- TOWNSHIP LINE

WELL COORDINATE TABLE								
WELL	NAD 83 NME X	NAD 83 NME Y	NAD 83 LAT	NAD 83 LON	NAD 27 NME X	NAD 27 NME Y	NAD 27 LAT	NAD 27 LON
SHL	645,074.4	407,455.2	32.119730	-103.998250	603,890.3	407,396.8	32.119605	-103.997762
KOP	644,585.4	409,168.2	32.124443	-103.999812	603,401.3	409,109.7	32.124318	-103.999324
FTP	644,591.4	408,452.3	32.122475	-103.999800	603,407.3	408,393.9	32.122351	-103.999312
LTP	644,670.9	398,260.4	32.094458	-103.999645	603,486.6	398,202.2	32.094333	-103.999158
BHL	644,674.5	397,980.4	32.093688	-103.999636	603,490.2	397,922.2	32.093563	-103.999149
PPP 1	644,632.0	403,243.1	32.108155	-103.999721	603,447.8	403,184.8	32.108030	-103.999233
PPP 2	644,652.7	400,588.9	32.100859	-103.999681	603,468.5	400,530.6	32.100734	-103.999193
PPP 3	644,663.1	399,259.6	32.097205	-103.999660	603,478.8	399,201.4	32.097080	-103.999173

CORNER COORDINATE TABLE				
CORNER	NAD 83 NME X	NAD 83 NME Y	NAD 27 NME X	NAD 27 NME Y
A	642,492.6	408,577.9	601,308.6	408,519.5
B	642,494.3	405,917.9	601,310.2	405,859.6
C	642,495.9	403,270.2	601,311.8	403,211.9
D	642,538.1	400,606.2	601,353.9	400,547.9
E	642,580.3	397,940.2	601,396.0	397,882.0
F	645,141.2	408,545.6	603,957.1	408,487.2
G	645,148.4	405,891.0	603,964.2	405,832.6
H	645,154.2	403,236.5	603,970.0	403,178.1
I	645,190.7	400,584.5	604,006.4	400,526.2
J	645,225.2	397,927.8	604,040.9	397,869.6



**CORRAL 20-29 FED
COM 403H**

EDDY COUNTY, NM

- DSU
- XTO Federal Lease
- Impacted Tract
- XTO State Lease

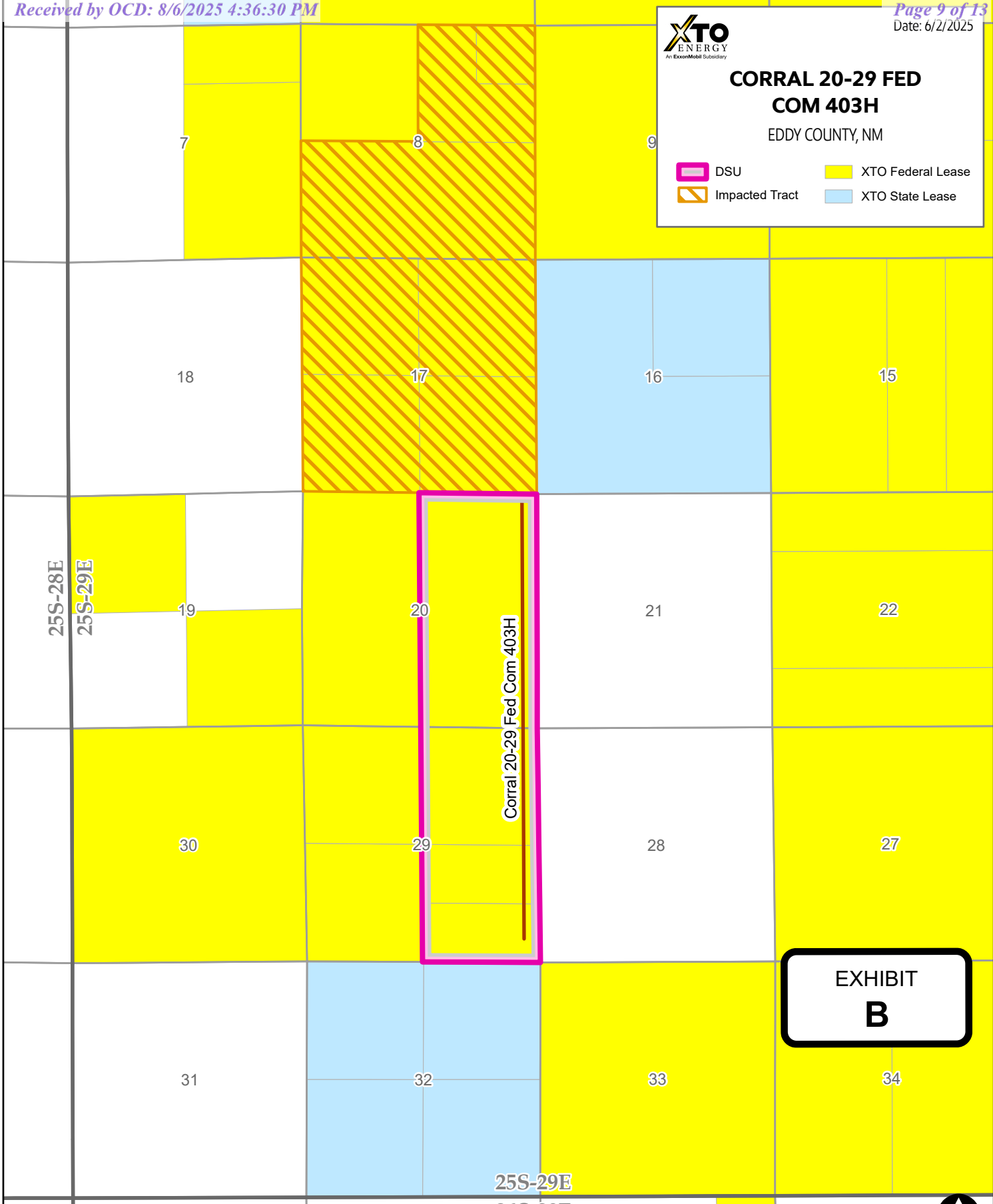

**EXHIBIT
B**



B F Albritton LLC	PO Box 266	Graham	TX	76450
Bureau of Land Management	Attn: Kyle Paradis, 301 Dinosaur Trail	Santa Fe	NM	87508
Ernie Grodi	3211 Rosemeade Dr Unit #1312	Fort Worth	TX	76116
G E Rogers	PO Box 1424	Graham	TX	76450
L E Oppermann	500 W Texas Ave Ste 830	Midland	TX	79701-4276
Moon Royalty LLC	PO Box 720070	Oklahoma City	OK	73172-0070
Penroc Oil Corporation	1515 Calle Sur, Ste. 174	Hobbs	NM	88240
Sonic Oil & Gas Inc	PO Box 1240	Graham	TX	76450
T C Energy LLC	PO Box 1461	Graham	TX	76450
The Allar Company	PO Box 1567	Graham	TX	76450



Paula M. Vance
Associate Attorney
Phone (505) 954-7286
PMVance@hollandhart.com

July 25, 2025

VIA CERTIFIED MAIL
RETURN RECEIPT REQUESTED

TO: ALL AFFECTED PERSONS

Re: XTO Energy Inc.
Request for Administrative Approval of Unorthodox Well Location

Corral 20-29 Fed Com 403H well
E/2 of Sections 20 and 29, T25S-R29E, Eddy County, New Mexico
Purple Sage; Wolfcamp [98220]
API No. 30-015-56371

Ladies and Gentlemen:

Enclosed is a copy of the above-referenced application which was filed with the New Mexico Oil Conservation Division on this date. Any objection to this application must be filed in writing within twenty days from the date this application is received by the New Mexico Oil Conservation Division, 1220 South St. Francis Drive, Santa Fe, New Mexico, 87505. If no objection is received within this twenty-day period, this application may be approved administratively by the Division.

If you have any questions about this application, please contact the following:

Matthew Fletcher
XTO Energy Inc.
(346)-502-0516
Matt.Fletcher@exxonmobil.com

Sincerely,

A handwritten signature in blue ink, appearing to read "Paula M. Vance".

ATTORNEY FOR XTO ENERGY INC.

T 505.988.4421 F 505.983.6043
110 North Guadalupe, Suite 1, Santa Fe, NM 87501-1849
Mail to: P.O. Box 2208, Santa Fe, NM 87504-2208
www.hollandhart.com

Alaska
Colorado
Idaho

Montana
Nevada
New Mexico

Utah
Washington, D.C.
Wyoming

XTO - Corral Canyon - NSL
Postal Delivery Report

9402811898765443114658	B F Albritton LLC	PO Box 266	Graham	TX	76450-0266	Your item was picked up at a postal facility at 3:29 pm on July 31, 2025 in GRAHAM, TX 76450.
9402811898765443114665	Bureau of Land Management	301 Dinosaur Trl Attn Kyle Paradis	Santa Fe	NM	87508-1560	Your item was delivered to the front desk, reception area, or mail room at 11:12 am on July 29, 2025 in SANTA FE, NM 87508.
9402811898765443114627	Ernie Grodi	3211 Rosemeade Dr Unit 1312	Fort Worth	TX	76116-0955	Your item was delivered to an individual at the address at 2:48 pm on July 28, 2025 in FORT WORTH, TX 76116.
9402811898765443114603	G E Rogers	PO Box 1424	Graham	TX	76450-7424	Your item was picked up at the post office at 12:20 pm on July 31, 2025 in GRAHAM, TX 76450.
9402811898765443114696	L E Oppermann	500 W Texas Ave Ste 830	Midland	TX	79701-4276	Your package will arrive later than expected, but is still on its way. It is currently in transit to the next facility.
9402811898765443114641	Moon Royalty LLC	PO Box 720070	Oklahoma City	OK	73172-0070	Your item has been delivered and is available at a PO Box at 10:00 am on July 28, 2025 in OKLAHOMA CITY, OK 73162.
9402811898765443114689	Penroc Oil Corporation	1515 W Calle Sur St Ste 174	Hobbs	NM	88240-0998	Your item was delivered to the front desk, reception area, or mail room at 6:17 pm on July 30, 2025 in HOBBS, NM 88240.
9402811898765443114634	Sonic Oil & Gas Inc	PO Box 1240	Graham	TX	76450-1240	Your item was picked up at the post office at 3:23 pm on July 30, 2025 in GRAHAM, TX 76450.
9402811898765443114672	T C Energy LLC	PO Box 1461	Graham	TX	76450-7461	Your item was picked up at a postal facility at 2:03 pm on July 29, 2025 in GRAHAM, TX 76450.
9402811898765443114115	The Allar Company	PO Box 1567	Graham	TX	76450-7567	Your item was picked up at the post office at 10:09 am on July 29, 2025 in GRAHAM, TX 76450.

Sante Fe Main Office
Phone: (505) 476-3441

General Information
Phone: (505) 629-6116

Online Phone Directory
<https://www.emnrd.nm.gov/ocd/contact-us>

State of New Mexico
Energy, Minerals and Natural Resources
Oil Conservation Division
1220 S. St Francis Dr.
Santa Fe, NM 87505

CONDITIONS

Action 492971

CONDITIONS

Operator: XTO ENERGY, INC 6401 Holiday Hill Road Midland, TX 79707	OGRID: 5380
	Action Number: 492971
	Action Type: [UF-NSL] Non-Standard Location (NSL)

CONDITIONS

Created By	Condition	Condition Date
llowe	None	8/7/2025