



Devon Energy Production Company
333 W. Sheridan Avenue
Oklahoma City, Oklahoma 73102

October 10, 2022

CERTIFIED MAIL
RETURN RECEIPT REQUESTED

Interest Owners

Re: Central Tank Battery Hot Potato 26 CTB 2
Sec., T, R: South Half (S1/2) of the Southeast Quarter (SE1/4) of S26, T23S, R29E
Lease: NMNM103603
Pool: [96721] LAGUNA SALADO; BONESPRING
[98220] PURPLE SAGE WOLFCAMP; GAS
County: Eddy Co., New Mexico

To whom it may concern:

This is to advise you that Devon Energy Production Company, L.P., is filing an application with the New Mexico Oil Conservation Division ("NMOCD") seeking approval for a Central Tank Battery for the below mentioned wells.

	WELL NAME	API	LOCATION	POOL
phase 1	HOT POTATO 26-23 FED 333H	30-015-47176	O-26-23S-29E 325 FSL 1499 FEL	[96721] LAGUNA SALADO; BONE SPRING
phase 1	HOT POTATO 26-23 FED 622H	30-015-47178	O-26-23S-29E 325 FSL 1559 FEL	[98220] PURPLE SAGE; WOLFCAMP (GAS)
phase 1	HOT POTATO 26-23 FED 712H	30-015-47269	O-26-23S-29E 325 FSL 1529 FEL	[98220] PURPLE SAGE; WOLFCAMP (GAS)
phase 2	HOT POTATO 26-23 FED 233H	30-015-49047	O-26-23S-29E 450 FSL 2554 FEL	[96721] LAGUNA SALADO; BONE SPRING
phase 2	HOT POTATO 26-23 FED 234H	30-015-49044	O-26-23S-29E 450 FSL 2524 FEL	[96721] LAGUNA SALADO; BONE SPRING
phase 2	HOT POTATO 26-23 FED 235H	30-015-49045	O-26-23S-29E 450 FSL 1410 FEL	[96721] LAGUNA SALADO; BONE SPRING
phase 2	HOT POTATO 26-23 FED 236H	30-015-49048	O-26-23S-29E 450 FSL 1380 FEL	[96721] LAGUNA SALADO; BONE SPRING

A copy of our application submitted to the Division is attached.

Any objections or requests that a hearing should be held regarding this application must be submitted to the New Mexico Oil Conservation Division Santa Fe office within 20 days from the date of this letter.

Subsequently drilled wells that produce from the subject pools within the project areas approved by this order may be added to this commingling authority by submittal of a Sundry Notice to the Engineering Bureau in Santa Fe.

Please contact the undersigned at (405) 552-6560 should you have any questions or need anything further.

Sincerely,

Jenny Harms
Regulatory Compliance Professional
Work Phone: (405)552-6560
Jennifer.harms@devon.com
Devon Energy Center-Tower
333 West Sheridan Avenue Oklahoma City OK 73102-5015

Enclosure

Revised March 23, 2017

RECEIVED:	REVIEWER:	TYPE:	APP NO:
-----------	-----------	-------	---------

ABOVE THIS TABLE FOR OCD DIVISION USE ONLY

NEW MEXICO OIL CONSERVATION DIVISION
 - Geological & Engineering Bureau -
 1220 South St. Francis Drive, Santa Fe, NM 87505

**ADMINISTRATIVE APPLICATION CHECKLIST**

THIS CHECKLIST IS MANDATORY FOR ALL ADMINISTRATIVE APPLICATIONS FOR EXCEPTIONS TO DIVISION RULES AND REGULATIONS WHICH REQUIRE PROCESSING AT THE DIVISION LEVEL IN SANTA FE

Applicant: Devon Energy Production Co., L.P. **OGRID Number:** 6137
Well Name: see attachments for multiple wells and API's **API:** _____
Pool: 96721 LAGUNA SALADO; BONE SPRING **Pool Code:** _____
 98220 PURPLE SAGE; WOLFCAMP (GAS)

SUBMIT ACCURATE AND COMPLETE INFORMATION REQUIRED TO PROCESS THE TYPE OF APPLICATION INDICATED BELOW

- 1) **TYPE OF APPLICATION:** Check those which apply for [A]
- A. Location – Spacing Unit – Simultaneous Dedication
☐ NSL ☐ NSP (PROJECT AREA) ☐ NSP (PRORATION UNIT) ☐ SD
- B. Check one only for [I] or [II]
- [I] Commingling – Storage – Measurement
☐ DHC ☐ CTB ☒ PLC ☐ PC ☐ OLS ☐ OLM
- [II] Injection – Disposal – Pressure Increase – Enhanced Oil Recovery
☐ WFX ☐ PMX ☐ SWD ☐ IPI ☐ EOR ☐ PPR
- 2) **NOTIFICATION REQUIRED TO:** Check those which apply.
- A. ☐ Offset operators or lease holders
 B. ☒ Royalty, overriding royalty owners, revenue owners
 C. ☐ Application requires published notice
 D. ☐ Notification and/or concurrent approval by SLO
 E. ☒ Notification and/or concurrent approval by BLM
 F. ☐ Surface owner
 G. ☐ For all of the above, proof of notification or publication is attached, and/or,
 H. ☐ No notice required

FOR OCD ONLY

- ☐ Notice Complete
- ☐ Application Content Complete

- 3) **CERTIFICATION:** I hereby certify that the information submitted with this application for administrative approval is **accurate** and **complete** to the best of my knowledge. I also understand that **no action** will be taken on this application until the required information and notifications are submitted to the Division.

Note: Statement must be completed by an individual with managerial and/or supervisory capacity.

 Jenny Harms
 Print or Type Name

 Signature

10/10/2022

 Date

405-552-6560

 Phone Number

jenny.harms@dv.com

 e-mail Address

District I
1625 N. French Drive, Hobbs, NM 88240
District II
811 S. First St., Artesia, NM 88210
District III
1000 Rio Brazos Road, Aztec, NM 87410
District IV
1220 S. St Francis Dr, Santa Fe, NM
87505

State of New Mexico
Energy, Minerals and Natural Resources Department

Form C-107-B
Revised August 1, 2011

OIL CONSERVATION DIVISION
1220 S. St Francis Drive
Santa Fe, New Mexico 87505

Submit the original
application to the Santa Fe
office with one copy to the
appropriate District Office.

APPLICATION FOR SURFACE COMMINGLING (DIVERSE OWNERSHIP)

OPERATOR NAME: Devon Energy Production Co., L.P.
OPERATOR ADDRESS: 333 W Sheridan Avenue, Oklahoma City, OK 73102
APPLICATION TYPE:

☐ Pool Commingling ☒ Lease Commingling ☐ Pool and Lease Commingling ☐ Off-Lease Storage and Measurement (Only if not Surface Commingled)

LEASE TYPE: ☐ Fee ☐ State ☒ Federal

Is this an Amendment to existing Order? ☐ Yes ☒ No If "Yes", please include the appropriate Order No. _____
Have the Bureau of Land Management (BLM) and State Land office (SLO) been notified in writing of the proposed commingling
☒ Yes ☐ No

(A) POOL COMMINGLING
Please attach sheets with the following information

(1) Pool Names and Codes	Gravities / BTU of Non-Commingled Production	Calculated Gravities / BTU of Commingled Production		Calculated Value of Commingled Production	Volumes
See attachments					

- (2) Are any wells producing at top allowables? ☐ Yes ☒ No
(3) Has all interest owners been notified by certified mail of the proposed commingling? ☒ Yes ☐ No.
(4) Measurement type: ☒ Metering ☐ Other (Specify)
(5) Will commingling decrease the value of production? ☐ Yes ☒ No If "yes", describe why commingling should be approved

(B) LEASE COMMINGLING
Please attach sheets with the following information

- (1) Pool Name and Code.
(2) Is all production from same source of supply? ☒ Yes ☐ No
(3) Has all interest owners been notified by certified mail of the proposed commingling? ☒ Yes ☐ No
(4) Measurement type: ☒ Metering ☐ Other (Specify)

(C) POOL and LEASE COMMINGLING
Please attach sheets with the following information

- (1) Complete Sections A and E.

(D) OFF-LEASE STORAGE and MEASUREMENT
Please attached sheets with the following information

- (1) Is all production from same source of supply? ☐ Yes ☒ No
(2) Include proof of notice to all interest owners.

(E) ADDITIONAL INFORMATION (for all application types)
Please attach sheets with the following information

- (1) A schematic diagram of facility, including legal location.
(2) A plat with lease boundaries showing all well and facility locations. Include lease numbers if Federal or State lands are involved.
(3) Lease Names, Lease and Well Numbers, and API Numbers.

I hereby certify that the information above is true and complete to the best of my knowledge and belief.

SIGNATURE: Jenny Harms TITLE: Regulatory Specialist 10/10/2022

TYPE OR PRINT NAME Jenny Harms TELEPHONE NO.: 405-552-6560

E-MAIL ADDRESS: jenny.harms@dmn.com

APPLICATION FOR CENTRAL TANK BATTERY\OFF LEASE MEASUREMENT, SALES, & STORAGE

43 CFR 3173.14 (a)(1)(i-iv)

(1) The proposed commingling includes production from more than one:

(i) Federal lease, unit PA, or CA, where each lease, unit PA, or CA proposed for commingling has 100 percent Federal mineral interest, the same fixed royalty rate and, and the same revenue distribution;

Proposal for Upgrade to **HOT POTATO 26 CTB 2:**

Devon Energy Production Company, LP is requesting approval for a Pool Commingle for the following wells:

WELL NAME	API	LOCATION	POOL CODE	POOL	LEASE- 12.5%	
HOT POTATO 26-23 FED 333H	3001547176	O-26-23S-29E 325 FSL 1499 FEL	96721	LAGUNA SALADO; BONE SPRING	NMNM103603	
HOT POTATO 26-23 FED 622H	3001547178	O-26-23S-29E 325 FSL 1559 FEL	98220	PURPLE SAGE; WOLFCAMP (GAS)	NMNM103603	
HOT POTATO 26-23 FED 712H	3001547269	O-26-23S-29E 325 FSL 1529 FEL	98220	PURPLE SAGE; WOLFCAMP (GAS)	NMNM103603	
HOT POTATO 26-23 FED 233H	30-015- 49047	O-26-23S-29E 450 FSL 2554 FEL	[96721]	LAGUNA SALADO; BONE SPRING	NMNM103603	New well to CTB
HOT POTATO 26-23 FED 234H	30-015- 49044	O-26-23S-29E 450 FSL 2524 FEL	[96721]	LAGUNA SALADO; BONE SPRING	NMNM103603	New well to CTB
HOT POTATO 26-23 FED 235H	30-015- 49045	O-26-23S-29E 450 FSL 1410 FEL	[96721]	LAGUNA SALADO; BONE SPRING	NMNM103603	New well to CTB
HOT POTATO 26-23 FED 236H	30-015- 49048	O-26-23S-29E 450 FSL 1380 FEL	[96721]	LAGUNA SALADO; BONE SPRING	NMNM103603	New well to CTB

CA: One federal lease for all locations, CA not required

Oil & Gas metering:

The Hot Potato 26 CTB 2 central tank battery is in the South Half (S1/2) of the Southeast Quarter (SE1/4) of S26, T23S, R29E in Eddy County, New Mexico.

Each well flows to its own 3-Phase Separator where the full well stream is separated into independent gas, oil, and water streams.

3-Phase gas flows through an independent and designated orifice meter for rate allocation. The gas then flows into a manifold where it is combined with gas from other 3-Phases. The combined stream flows into the 2-Phase Separator(s) for further conditioning. The conditioned gas stream flows through an orifice meter(s) for Federal Measurement Point/Sales/Royalty Payment.

3-Phase oil flows through an independent and designated Coriolis meter for rate allocation. The oil then flows into a manifold where it is combined with oil from other 3-Phases. The combined stream flows into the Heater Treater(s) and then ULPS(s) for further conditioning and then into one of the oil tanks for storage. The stored oil is pumped into a LACT unit for Federal Measurement Point/Sales/Royalty Payment.

Flash gas from oil conditioning is recovered using compression (VRU). The recovered gas flows through a designated orifice meter for rate allocation.

3-Phase water flows through an independent and designated magnetic meter for rate allocation. The water then flows into a manifold where it is combined with water from other 3-Phases. The combined stream flows into the Gun Barrel(s) for further conditioning and then into one of the water tanks for storage.

The central tank battery has three oil tanks and two water tanks that all wells utilize. All wells have one common gas delivery point(s) on location and one common oil delivery point(s) (LACT) on or directly adjacent to location.

Secondary recovery will utilize recycled or buyback gas for gas lift. The gas is compressed and flows through an individual orifice meter to each wellhead.

Well Name	Individual Meters		
	Gas Allocation	Oil Allocation	Water Allocation
HOT POTATO 26-23 FED 333H	DVN / *	DVN / *	DVN / *
HOT POTATO 26-23 FED 622H	DVN / *	DVN / *	DVN / *
HOT POTATO 26-23 FED 712H	DVN / *	DVN / *	DVN / *
HOT POTATO 26-23 FED 233 H	DVN / *	DVN / *	DVN / *
HOT POTATO 26-23 FED 234H	DVN / *	DVN / *	DVN / *
HOT POTATO 26-23 FED 235H	DVN / *	DVN / *	DVN / *
HOT POTATO 26-23 FED 236H			
Common Meters			
VRU Allocation	DVN / *		
Gas FMP	DCP / *		
Oil FMP	Enlink / *		

Meter Owner / Serial Number:

* Meter serial numbers to be provided after construction of facility.

Process and Flow Descriptions:

The flow of produced fluids is described above and shown in detail on the enclosed facility diagram, along with a description of each vessel and map which shows the lease boundaries, location of wells, facility, and gas sales meter.

The proposed commingling will maximize the ultimate recovery of oil and/or gas from the federal leases and will reduce environmental impacts by minimizing surface disturbance and emissions. The proposed commingling will reduce operating expenses, as well as, not adversely affect federal royalty income, production accountability, or the distribution of royalty.

Devon Energy Production Company, LP understands the requested approval will not constitute the granting of any right-of-way or construction rights not granted by the lease instrument.

Working, royalty, and overriding interest owners have been notified of this proposal via certified mail (see attached). NMOCD Notice Variance Requested: Devon Energy Production Company, LP request approval to add new leases and pools and/or new wells producing from the authorized leases and pools. Devon Energy Production Company, LP request approval to only notice the interest owners of new leases and pools to be added via amendment (reference rule 19.15.12.10(C)(4)(g) NMAC)

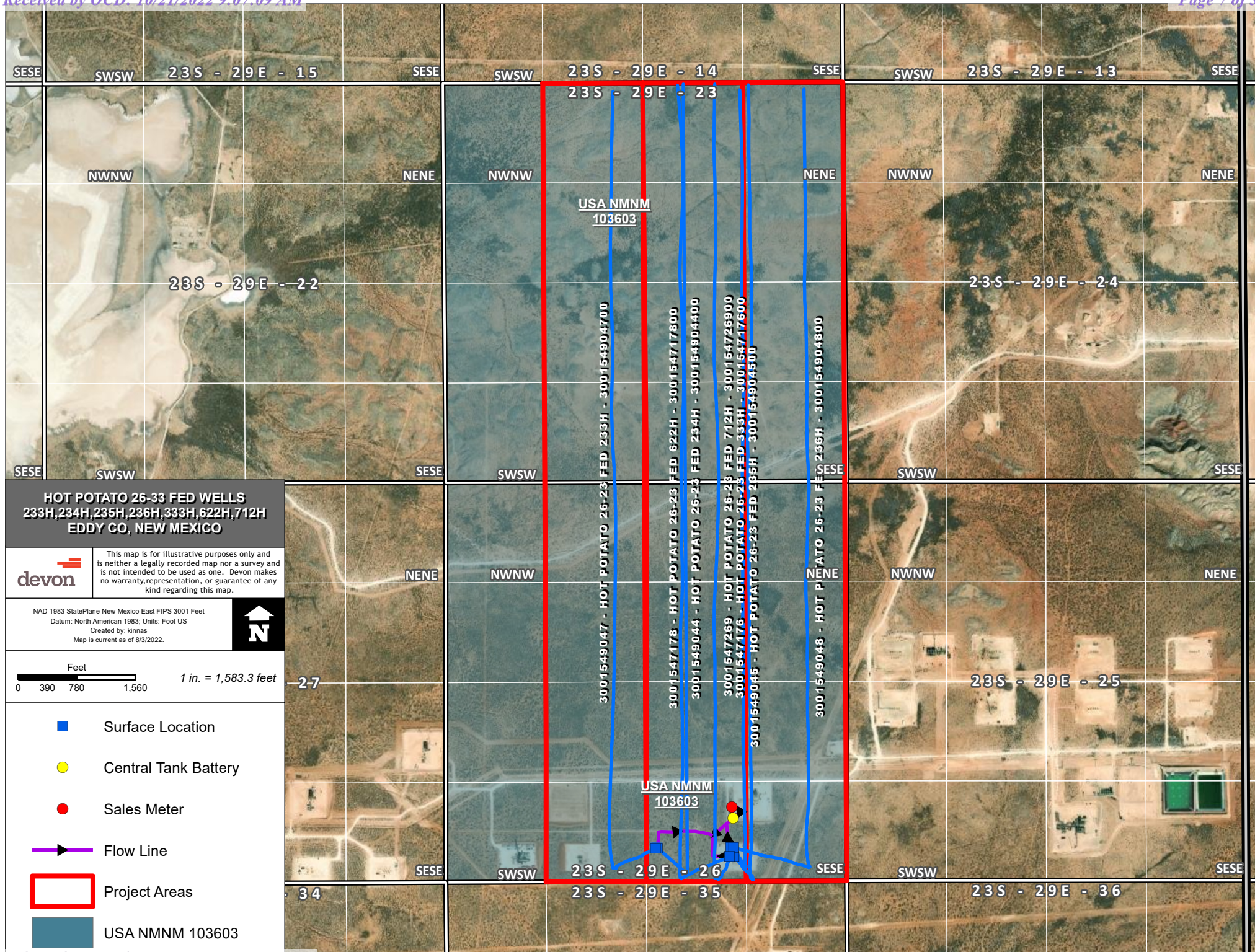

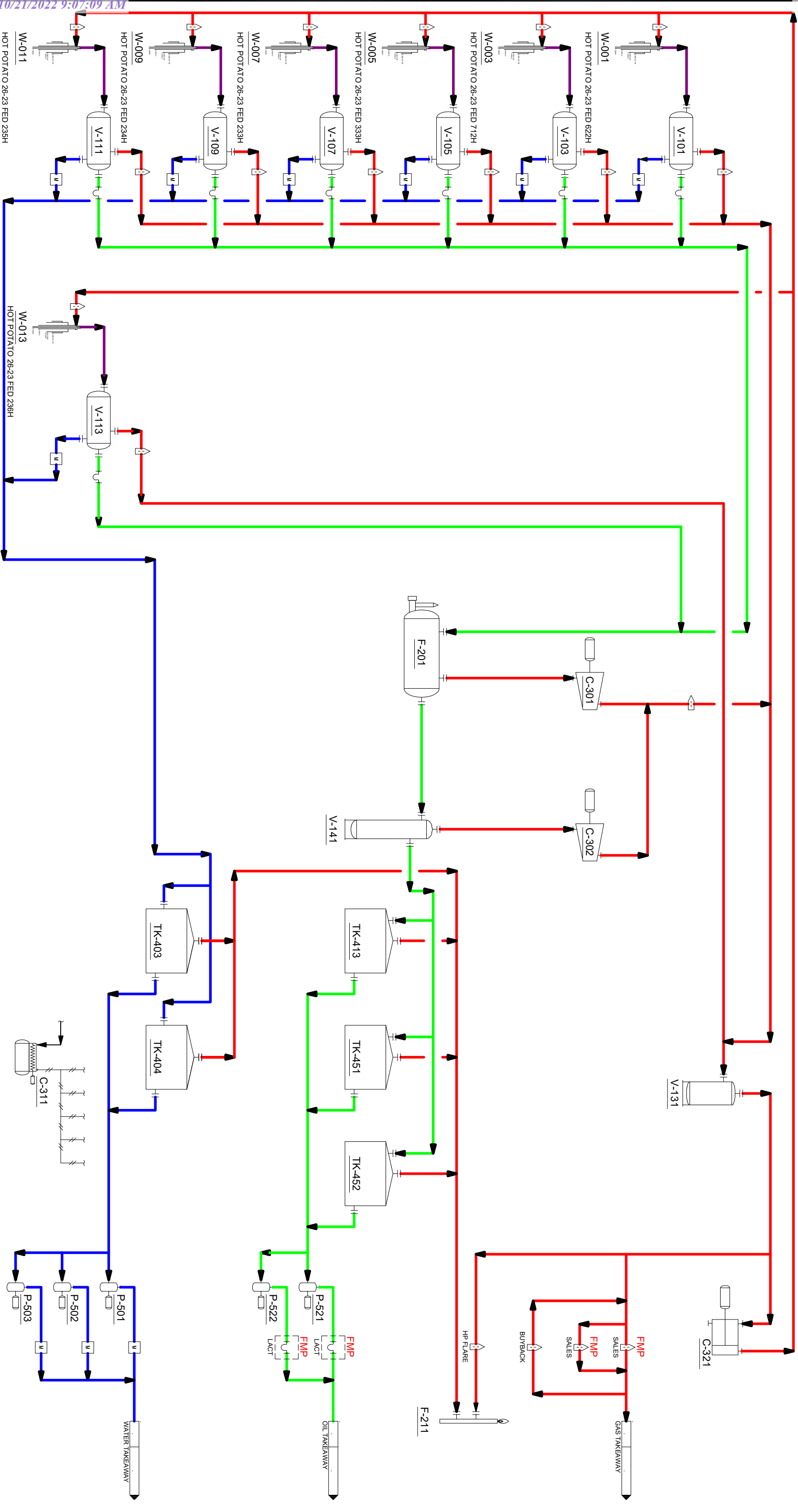

W-101 - W-112 V-101 - V-112 F-201 C-301 - C-302 TK-413 V-141 TK-451 - TK-452 TK-421 - TK-423 C-311 V-131 P-521 & P-522 P-501 - P-503 C-321 F-211
WELLHEAD 3 PHASE SEPARATOR HEATER TREATER VRU SKIM TANK ULPS/VRT OIL TANK WATER TANK AIR COMPRESSOR 2 PHASE SEPARATOR LACT CHARGE PUMP WATER TRANSFER PUMP GAS LIFT COMP HP/LP FLARE

NOTES:

- ORIFICE METER
- CORIOLIS METER
- MAGNETIC METER
- GAS
- OIL
- WATER
- FULL WELL STREAM
- INSTRUMENT AIR
- FMP FEDERAL MEASUREMENT POINT

DRAWING STATUS				DRAWN BY		DATE	
ISSUED FOR	DATE	BY	ENGINEERED BY	DATE	DATE	DATE	DATE
AS BUILT			APPROVED BY				
CONFIDENTIAL				PROJECT No.:			
This drawing is the property of Devon Energy. Any reproduction, copying or unauthorized use of this drawing without the written consent of Devon Energy is prohibited.				DRAWING No.: ST-120-01			
devon				Devon Energy Corporation 333 West Sheridan Avenue, Oklahoma City, OK 73102-5015			
STANDARD PROCESS FLOW DIAGRAM				DBBU - SPINE DESIGN			
FILE NAME				STD-120-01			

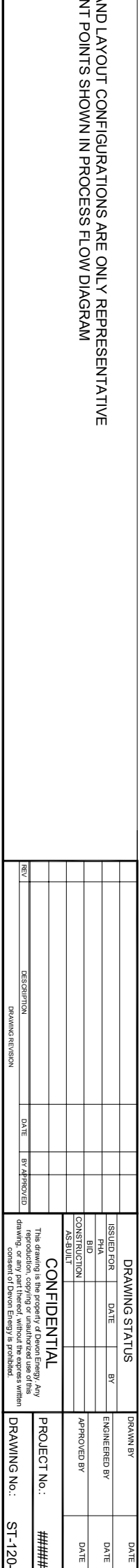

Economic Justification Report

Hot Potato 26 CTB 2

Well Name & Number	Type	Fed Lease 1	Royalty Rate	Fed Lease 2 (if applicable)	Royalty Rate	Fed Lease 3 (if applicable)	Royalty Rate	BOPD	Oil Gravity @ 60°	MCFPD	Dry BTU
HOT POTATO 26-23 FED 333H	Sweet	NMNM103603-12.5%				-		256	45.9	695	1464
HOT POTATO 26-23 FED 622H	Sweet	NMNM103603-12.5%				-		340	45.9	2113	1464
HOT POTATO 26-23 FED 712H	Sweet	NMNM103603-12.5%				-		284	45.4	1834	1460
HOT POTATO 26-23 FED 233H	Sweet	NMNM103603-12.5%				-		1600	43.3	2460	1391
HOT POTATO 26-23 FED 234H	Sweet	NMNM103603-12.5%				-		1600	43.3	2760	1391
HOT POTATO 26-23 FED 235H	Sweet	NMNM103603-12.5%				-		1600	43.3	2760	1391
HOT POTATO 26-23 FED 236H	Sweet	NMNM103603-12.5%				-		1600	43.3	2760	1391

Signed:



Date: 10/21/2022

Printed Name: Jenny Harms

Title: Regulatory Compliance Specialist

Economic Combined Production

BOPD	Oil Gravity @ 60°	MCFPD	Dry BTU
7280.0	43.6	15382.0	1412.6

The combining of production between the wells above will not have any valuation impact due to any quality differences in the oil quality.

	TRACKING STATUS: 10/21/2022	Owner Name 1	Owner Name 2	Owner Name 3	Address	City	District	State Cd	State	Postal Code	PO Box	PO Box PostCd	Res. Reigion Cd	Res. Region	Res. Country
9405509898642551687775	Delivered	ALLAR COMPANY			PO BOX 1567	GRAHAM	YOUNG	TX	Texas	76450-1567			TX	Texas	US
9405509898642551687812	Delivered	ONRR	ROYALTY MANAGEMENT PROC		PO BOX 25627	DENVER	JEFFERSON	CO	Colorado	80225-0627			CO	Colorado	US
9405509898642551687805	Delivered	ALLAR DEVELOPMENT LLC			PO BOX 1567	GRAHAM	YOUNG	TX	Texas	76450-7567			TX	Texas	US
9405509898642551687874	Delivered	CROWNROCK MINERALS LP			PO BOX 51933	MIDLAND	MIDLAND	TX	Texas	79710			TX	Texas	US
9405509898642551687898	Delivered	CORNERSTONE FAMILY TRUST	JOHN KYLE THOMA SUCC TTEI		PO BOX 558	PEYTON	EL PASO	CO	Colorado	80831			CO	Colorado	US
9405509898642551687836	Delivered	HIGHLAND TEXAS ENERGY COMPANY			11886 GREENVILLE AVE STE 106	DALLAS	DALLAS	TX	Texas	75243			TX	Texas	US
9405509898642551687911	Delivered	BELVEDERE OPERATING LLC			PO BOX 650695	DALLAS	DALLAS	TX	Texas	75265-0695			TX	Texas	US
9405509898642551687973	Delivered	NORTHERN OIL & GAS INC			4350 BAKER RD STE 400	MINNETONKA	HENNEPIN	MN	Minnesota	55343			MN	Minnesota	US
9405509898642551687980	Delivered	BEXP I OG LLC			5914 W COURTYARD DR STE 340	AUSTIN	TRAVIS	TX	Texas	78730			TX	Texas	US
9405509898642551687942	Delivered	LJA CHARITABLE INVESTMENTS LLC			1717 W LOOP SOUTH STE 1800	HOUSTON	HARRIS	TX	Texas	77027			TX	Texas	US
9405509898642551687959	Delivered	IOG RESOURCES LLC			2911 TURTLE CREEK BLVD STE 900	DALLAS	DALLAS	TX	Texas	75219			TX	Texas	US

Well Name	Well Number	US Well Number	Lease Number	Case Number	Operator
HOT POTATO 26-	236H	3001549048	NMNM103603	NMNM103603	DEVON
HOT POTATO 26-	234H	3001549044	NMNM103603	NMNM103603	DEVON
HOT POTATO 26-	233H	3001549047	NMNM103603	NMNM103603	DEVON
HOT POTATO 26-	235H	3001549045	NMNM103603	NMNM103603	DEVON

Notice of Intent

Sundry ID: 2685226

Type of Submission: Notice of Intent

Date Sundry Submitted: 08/02/2022

Date proposed operation will begin: 08/02/2022

Type of Action: Commingling (Surface)

Time Sundry Submitted: 12:28

Procedure Description: Devon respectfully requests authority to add the subject wells contained within the same spacing units/lease/pool identified in approved commingle sundry 2157080. Allocation and measuring methods all remain the same. Please see attached approved original commingle.

Surface Disturbance

Is any additional surface disturbance proposed?: No

NOI Attachments

Procedure Description

BLM_APPROVED_COMMINGLE_20220802122706_20220913130114.pdf

Conditions of Approval

Specialist Review

Surface_Comingling_COA_20221028181908.pdf

Operator

I certify that the foregoing is true and correct. Title 18 U.S.C. Section 1001 and Title 43 U.S.C. Section 1212, make it a crime for any person knowingly and willfully to make to any department or agency of the United States any false, fictitious or fraudulent statements or representations as to any matter within its jurisdiction. Electronic submission of Sundry Notices through this system satisfies regulations requiring a

Operator Electronic Signature: JENNY HARMS

Signed on: SEP 13, 2022 01:01 PM

Name: DEVON ENERGY PRODUCTION COMPANY LP

Title: Regulatory Compliance Professional

Street Address: 333 West Sheridan Avenue

City: Oklahoma City **State:** OK

Phone: (405) 552-6560

Email address: jennifer.harms@dvn.com

Field

Representative Name:

Street Address:

City: **State:** **Zip:**

Phone:

Email address:

BLM Point of Contact

BLM POC Name: Jonathon W Shepard

BLM POC Title: Petroleum Engineer

BLM POC Phone: 5752345972

BLM POC Email Address: jshepard@blm.gov

Disposition: Approved

Disposition Date: 10/28/2022

Signature: Jonathon Shepard

Well Name	Well Number	US Well Number	Lease Number	Case Number	Operator
HOT POTATO 26-	236H	3001549048	NMNM103603	NMNM103603	DEVON
HOT POTATO 26-	234H	3001549044	NMNM103603	NMNM103603	DEVON
HOT POTATO 26-	233H	3001549047	NMNM103603	NMNM103603	DEVON
HOT POTATO 26-	235H	3001549045	NMNM103603	NMNM103603	DEVON

Notice of Intent

Sundry ID: 2685226

Type of Submission: Notice of Intent

Date Sundry Submitted: 08/02/2022

Date proposed operation will begin: 08/02/2022

Type of Action: Commingling (Surface)

Time Sundry Submitted: 12:28

Procedure Description: Devon respectfully requests authority to add the subject wells contained within the same spacing units/lease/pool identified in approved commingle sundry 2157080. Allocation and measuring methods all remain the same. Please see attached approved original commingle.

Surface Disturbance

Is any additional surface disturbance proposed?: No

NOI Attachments

Procedure Description

BLM_APPROVED_COMMINGLE_20220802122706_20220913130114.pdf

Operator

I certify that the foregoing is true and correct. Title 18 U.S.C. Section 1001 and Title 43 U.S.C. Section 1212, make it a crime for any person knowingly and willfully to make to any department or agency of the United States any false, fictitious or fraudulent statements or representations as to any matter within its jurisdiction. Electronic submission of Sundry Notices through this system satisfies regulations requiring a

Operator Electronic Signature: JENNY HARMS

Signed on: SEP 13, 2022 01:01 PM

Name: DEVON ENERGY PRODUCTION COMPANY LP

Title: Regulatory Compliance Professional

Street Address: 333 West Sheridan Avenue

City: Oklahoma City **State:** OK

Phone: (405) 552-6560

Email address: jennifer.harms@dvn.com

Field

Representative Name:

Street Address:

City: **State:** **Zip:**

Phone:

Email address:

BLM Point of Contact

BLM POC Name: Jonathon W Shepard

BLM POC Title: Petroleum Engineer

BLM POC Phone: 5752345972

BLM POC Email Address: jshepard@blm.gov

Disposition: Sundry Returned

Disposition Date: 09/07/2022

Signature: null

District I
1625 N. French Dr., Hobbs, NM 88240
Phone: (575) 393-6161 Fax: (575) 393-0720

District II
811 S. First St., Artesia, NM 88210
Phone: (575) 748-1283 Fax: (575) 748-9720

District III
1000 Rio Brazos Road, Aztec, NM 87410
Phone: (505) 334-6178 Fax: (505) 334-6170

District IV
1220 S. St. Francis Dr., Santa Fe, NM 87505
Phone: (505) 476-3460 Fax: (505) 476-3462

State of New Mexico
Energy, Minerals & Natural Resources Department
OIL CONSERVATION DIVISION
1220 South St. Francis Dr.
Santa Fe, NM 87505

Form C-102
Revised August 1, 2011

Submit one copy to
appropriate District Office

☐ AMENDED REPORT

WELL LOCATION AND ACREAGE DEDICATION PLAT

¹ API Number 3001547176	² Pool Code 96721	³ Pool Name LAGUNA SALADO; BONE SPRING
⁴ Property Code 328289	⁵ Property Name HOT POTATO 26-23 FED	⁶ Well Number 333H
⁷ GRID No. 6137	⁸ Operator Name DEVON ENERGY PRODUCTION COMPANY, L.P.	⁹ Elevation 3069.8'

¹⁰Surface Location

UL or lot no.	Section	Township	Range	Lot Idn	Feet from the	North/South line	Feet from the	East/West line	County
O	26	23-S	29-E		325	SOUTH	1499	EAST	EDDY

¹¹Bottom Hole Location If Different From Surface

UL or lot no.	Section	Township	Range	Lot Idn	Feet from the	North/South line	Feet from the	East/West line	County
A	23	23-S	29-E		20	NORTH	1254	EAST	EDDY

¹² Dedicated Acres 640	¹³ Joint or Infill	¹⁴ Consolidation Code	¹⁵ Order No. Defining Well
---	-------------------------------	----------------------------------	---

No allowable will be assigned to this completion until all interests have been consolidated or a non-standard unit has been approved by the division.

16

USGLO BRASS CAP

**HOT POTATO 26-23
FED 333H**
ELEV: 3069.8'
LAT: 32.269493°
LON: 103.951615°
N: 461984.30
E: 659318.63

FIRST TAKE POINT
LAT: 32.268875°
LON: 103.950825°
N: 461760.43
E: 659563.61

LAST TAKE POINT
LAT: 32.297542°
LON: 103.950872°
N: 472188.93
E: 659511.71

BOTTOM HOLE LOCATION
LAT: 32.297761°
LON: 103.950874°
N: 472268.91
E: 659510.93

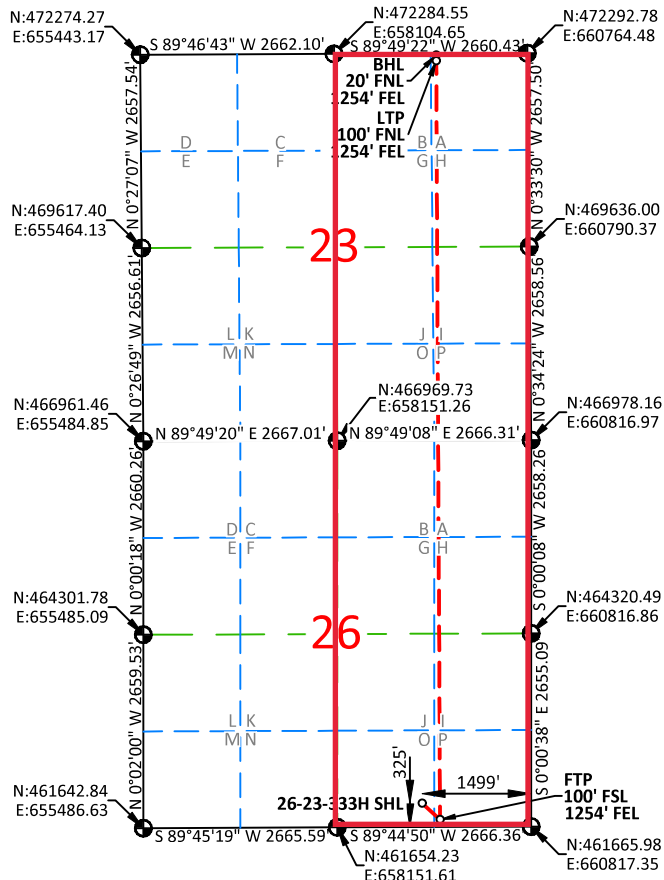

NOTES:

- BEARINGS SHOWN ARE GRID BASED ON THE NEW MEXICO STATE PLANE EAST ZONE COORDINATE SYSTEM (3001), NAD 83 (2011), BASED FROM GPS OBSERVATIONS, OCCUPYING A WHS CONTROL POINT (5/8" REBAR), LOCATED AT NORTH: 456034.443, EAST: 653560.641, ELEVATION: 3101.4, DETERMINED BY AN OPUS SOLUTION ON NOVEMBER 9TH, 2019.
- DISTANCES DEPICTED HEREON ARE REPORTED AS GROUND DISTANCE IN US SURVEY FEET USING A COMBINED SCALE FACTOR OF 1.000220989
- ELEVATIONS ARE OF NAVD 88 COMPUTED USING GEIOD 12B.

¹⁷OPERATOR CERTIFICATION

I hereby certify that the information contained herein is true and complete to the best of my knowledge and belief, and that this organization either owns a working interest or unleased mineral interest in the land including the proposed bottom hole location or has a right to drill this well at this location pursuant to a contract with an owner of such a mineral or working interest, or to a voluntary pooling agreement or a compulsory pooling order heretofore entered by the division.

Erin Workman 03/04/2020
Signature Date
Erin Workman
Printed Name
Erin.workman@dvn.com
E-mail Address

¹⁸SURVEYOR CERTIFICATION

I hereby certify that the well location shown on this plat was plotted from field notes of actual surveys made by me or under my supervision, and that the same is true and correct to the best of my belief.

10/02/2019
Date of Survey
Signature and Seal of Professional Surveyor:

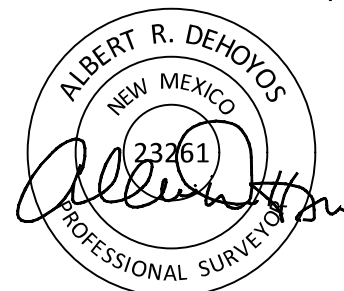

Certificate No. 23261 Albert Dehoyos
Drawn by: KGH Checked by: ARD Date: 10/01/2019

Intent ☒ As Drilled ☐

API #

Operator Name: DEVON ENERGY PRODUCTION COMPANY, L.P.	Property Name: HOT POTATO 26-23 FED	Well Number 333H
---	--	---------------------

Kick Off Point (KOP)

UL	Section 26	Township 23S	Range 29E	Lot	Feet 50	From N/S SOUTH	Feet 1254	From E/W EAST	County EDDY
Latitude 32.268734					Longitude -103.950826				NAD 83

First Take Point (FTP)

UL P	Section 26	Township 23-S	Range 29-E	Lot	Feet 100	From N/S SOUTH	Feet 1254	From E/W EAST	County EDDY
Latitude 32.268875°					Longitude -103.950825°				NAD 83

Last Take Point (LTP)

UL A	Section 23	Township 23-S	Range 29-E	Lot	Feet 100	From N/S NORTH	Feet 1254	From E/W EAST	County EDDY
Latitude 32.297542°					Longitude -103.950872°				NAD 83

Is this well the defining well for the Horizontal Spacing Unit? ☒Is this well an infill well? ☐

If infill is yes provide API if available, Operator name and well number for Defining well for Horizontal Spacing Unit.

API #

Operator Name:	Property Name:	Well Number
----------------	----------------	-------------

KZ 06/29/2018

District I
1625 N. French Dr., Hobbs, NM 88240
Phone: (575) 393-6161 Fax: (575) 393-0720

District II
811 S. First St., Artesia, NM 88210
Phone: (575) 748-1283 Fax: (575) 748-9720

District III
1000 Rio Brazos Road, Aztec, NM 87410
Phone: (505) 334-6178 Fax: (505) 334-6170

District IV
1220 S. St. Francis Dr., Santa Fe, NM 87505
Phone: (505) 476-3460 Fax: (505) 476-3462

State of New Mexico
Energy, Minerals & Natural Resources Department
OIL CONSERVATION DIVISION
1220 South St. Francis Dr.
Santa Fe, NM 87505

Form C-102
Revised August 1, 2011

Submit one copy to
appropriate District Office

☐ AMENDED REPORT

WELL LOCATION AND ACREAGE DEDICATION PLAT

¹ API Number 3001547178	² Pool Code 98220	³ Pool Name PURPLE SAGE; WOLCAMP
⁴ Property Code 328289	⁵ Property Name HOT POTATO 26-23 FED	
⁷ OGRID No. 6137	⁸ Operator Name DEVON ENERGY PRODUCTION COMPANY, L.P.	⁶ Well Number 622H
		⁹ Elevation 3068.7'

¹⁰Surface Location

UL or lot no.	Section	Township	Range	Lot Idn	Feet from the	North/South line	Feet from the	East/West line	County
O	26	23-S	29-E		325	SOUTH	1559	EAST	EDDY

¹¹Bottom Hole Location If Different From Surface

UL or lot no.	Section	Township	Range	Lot Idn	Feet from the	North/South line	Feet from the	East/West line	County
B	23	23-S	29-E		20	NORTH	2178	EAST	EDDY

¹² Dedicated Acres 640	¹³ Joint or Infill	¹⁴ Consolidation Code	¹⁵ Order No. Defining Well
---	-------------------------------	----------------------------------	---

No allowable will be assigned to this completion until all interests have been consolidated or a non-standard unit has been approved by the division.

16

USGLO BRASS CAP

**HOT POTATO 26-23
FED 622H**
ELEV: 3068.7'
LAT: 32.269493°
LON: 103.951809°
N: 461984.04
E: 659258.63

FIRST TAKE POINT
LAT: 32.268873°
LON: 103.953814°
N: 461756.36
E: 658639.82

LAST TAKE POINT
LAT: 32.297543°
LON: 103.953862°
N: 472186.07
E: 658587.90

BOTTOM HOLE LOCATION
LAT: 32.297763°
LON: 103.953864°
N: 472266.05
E: 658587.12

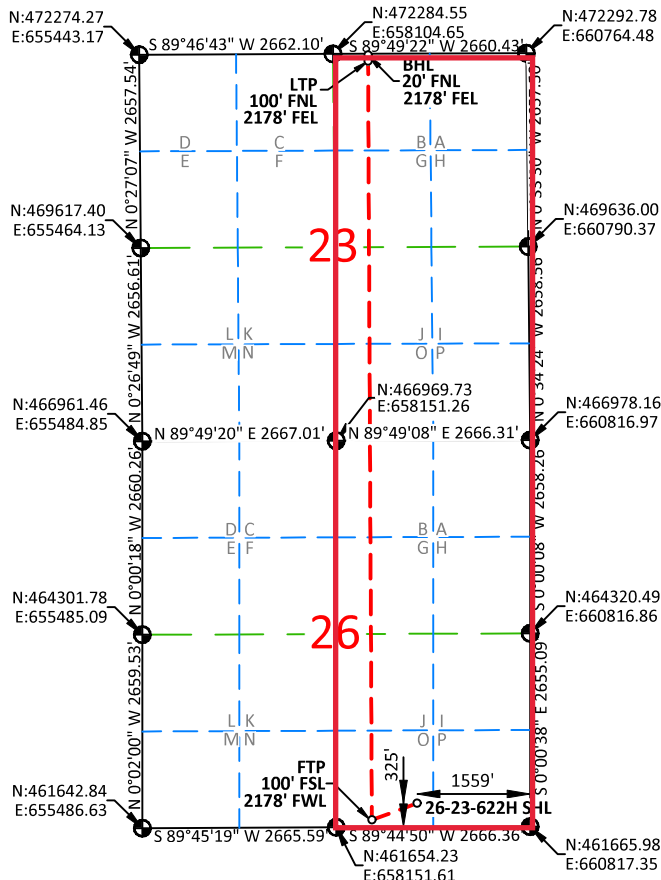

¹⁷OPERATOR CERTIFICATION

I hereby certify that the information contained herein is true and complete to the best of my knowledge and belief, and that this organization either owns a working interest or unleased mineral interest in the land including the proposed bottom hole location or has a right to drill this well at this location pursuant to a contract with an owner of such a mineral or working interest, or to a voluntary pooling agreement or a compulsory pooling order heretofore entered by the division.

Erin Workman 03/04/2020
Signature Date
Erin Workman
Printed Name
Erin.workman@dvn.com
E-mail Address

¹⁸SURVEYOR CERTIFICATION

I hereby certify that the well location shown on this plat was plotted from field notes of actual surveys made by me or under my supervision, and that the same is true and correct to the best of my belief.

10/02/2019
Date of Survey
Signature and Seal of Professional Surveyor:

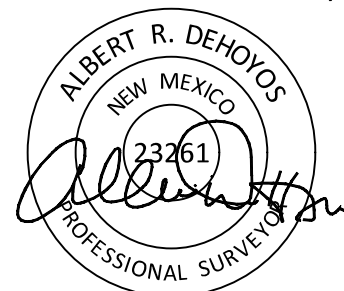

Certificate No. 23261 Albert Dehoyos
Drawn by: KGH Checked by: ARD Date: 10/01/2019

NOTES:
1. BEARINGS SHOWN ARE GRID BASED ON THE NEW MEXICO STATE PLANE EAST ZONE COORDINATE SYSTEM (3001), NAD 83 (2011), BASED FROM GPS OBSERVATIONS, OCCUPYING A WHS CONTROL POINT (5/8" REBAR), LOCATED AT NORTH: 456034.443, EAST: 653560.641, ELEVATION: 3101.4, DETERMINED BY AN OPUS SOLUTION ON NOVEMBER 9TH, 2019.
2. DISTANCES DEPICTED HEREON ARE REPORTED AS GROUND DISTANCE IN US SURVEY FEET USING A COMBINED SCALE FACTOR OF 1.000220989
3. ELEVATIONS ARE OF NAVD 88 COMPUTED USING GEIOD 12B.

Intent ☒ As Drilled ☐

API #		
Operator Name: DEVON ENERGY PRODUCTION COMPANY, L.P.	Property Name: HOT POTATO 26-23 FED	Well Number 622H

Kick Off Point (KOP)

UL	Section 26	Township 23S	Range 29E	Lot	Feet 50	From N/S SOUTH	Feet 2178	From E/W EAST	County EDDY
Latitude 30.268743					Longitude -103.953815			NAD 83	

First Take Point (FTP)

UL O	Section 26	Township 23-S	Range 29-E	Lot	Feet 100	From N/S SOUTH	Feet 2178	From E/W EAST	County EDDY
Latitude 32.268873°					Longitude -103.953814°			NAD 83	

Last Take Point (LTP)

UL B	Section 23	Township 23-S	Range 29-E	Lot	Feet 100	From N/S NORTH	Feet 2178	From E/W EAST	County EDDY
Latitude 32.297543°					Longitude -103.953862°			NAD 83	

Is this well the defining well for the Horizontal Spacing Unit? ☒Is this well an infill well? ☐

If infill is yes provide API if available, Operator name and well number for Defining well for Horizontal Spacing Unit.

API #		
Operator Name:	Property Name:	Well Number

KZ 06/29/2018

District I
1625 N. French Dr., Hobbs, NM 88240
Phone: (575) 393-6161 Fax: (575) 393-0720

District II
811 S. First St., Artesia, NM 88210
Phone: (575) 748-1283 Fax: (575) 748-9720

District III
1000 Rio Brazos Road, Aztec, NM 87410
Phone: (505) 334-6178 Fax: (505) 334-6170

District IV
1220 S. St. Francis Dr., Santa Fe, NM 87505
Phone: (505) 476-3460 Fax: (505) 476-3462

State of New Mexico
Energy, Minerals & Natural Resources Department
OIL CONSERVATION DIVISION
1220 South St. Francis Dr.
Santa Fe, NM 87505

Form C-102
Revised August 1, 2011

Submit one copy to
appropriate District Office

☐ AMENDED REPORT

WELL LOCATION AND ACREAGE DEDICATION PLAT

¹ API Number 3001547269	² Pool Code 98220	³ Pool Name PURPLE SAGE; WOLCAMP
⁴ Property Code 328289	⁵ Property Name HOT POTATO 26-23 FED	
⁷ OGRID No. 6137	⁸ Operator Name DEVON ENERGY PRODUCTION COMPANY, L.P.	⁶ Well Number 712H
		⁹ Elevation 3069.2'

¹⁰ Surface Location

UL or lot no.	Section	Township	Range	Lot Idn	Feet from the	North/South line	Feet from the	East/West line	County
O	26	23-S	29-E		325	SOUTH	1529	EAST	EDDY

¹¹ Bottom Hole Location If Different From Surface

UL or lot no.	Section	Township	Range	Lot Idn	Feet from the	North/South line	Feet from the	East/West line	County
B	23	23-S	29-E		20	NORTH	1716	EAST	EDDY

¹² Dedicated Acres 640	¹³ Joint or Infill	¹⁴ Consolidation Code	¹⁵ Order No. Infill Well
---	-------------------------------	----------------------------------	---

No allowable will be assigned to this completion until all interests have been consolidated or a non-standard unit has been approved by the division.

16

USGLO BRASS CAP

**HOT POTATO 26-23
FED 712H**
ELEV: 3069.2'
LAT: 32.269493°
LON: 103.951712°
N: 461984.17
E: 659288.63

FIRST TAKE POINT
LAT: 32.268874°
LON: 103.952319°
N: 461758.39
E: 659101.71

LAST TAKE POINT
LAT: 32.297542°
LON: 103.952367°
N: 472187.50
E: 659049.81

BOTTOM HOLE LOCATION
LAT: 32.297762°
LON: 103.952369°
N: 472267.48
E: 659049.03

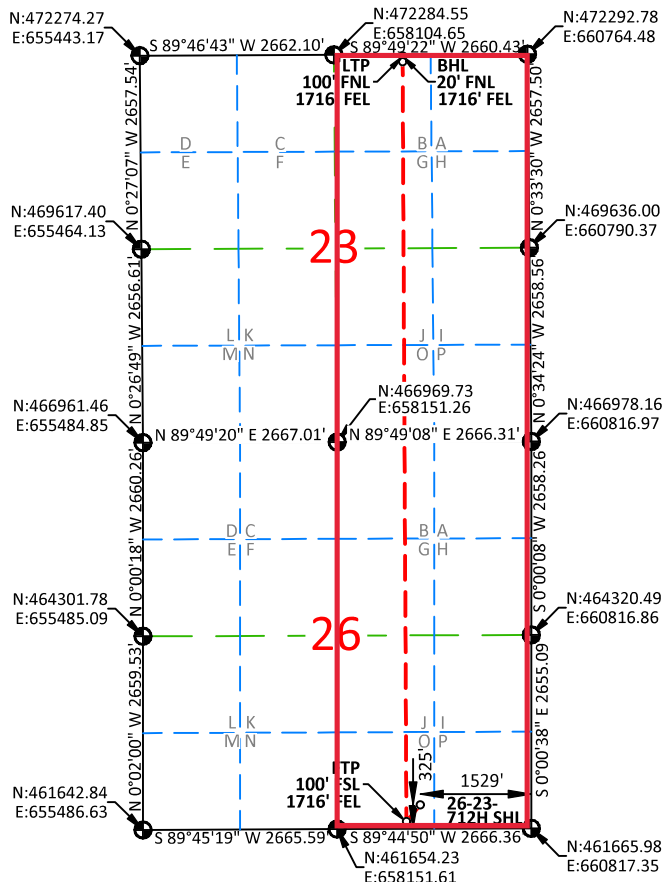

NOTES:

- BEARINGS SHOWN ARE GRID BASED ON THE NEW MEXICO STATE PLANE EAST ZONE COORDINATE SYSTEM (3001), NAD 83 (2011), BASED FROM GPS OBSERVATIONS, OCCUPYING A WHS CONTROL POINT (5/8" REBAR), LOCATED AT NORTH: 456034.443, EAST: 653560.641, ELEVATION: 3101.4, DETERMINED BY AN OPUS SOLUTION ON NOVEMBER 9TH, 2019.
- DISTANCES DEPICTED HEREON ARE REPORTED AS GROUND DISTANCE IN US SURVEY FEET USING A COMBINED SCALE FACTOR OF 1.000220989
- ELEVATIONS ARE OF NAVD 88 COMPUTED USING GEIOD 12B.

¹⁷ OPERATOR CERTIFICATION

I hereby certify that the information contained herein is true and complete to the best of my knowledge and belief, and that this organization either owns a working interest or unleased mineral interest in the land including the proposed bottom hole location or has a right to drill this well at this location pursuant to a contract with an owner of such a mineral or working interest, or to a voluntary pooling agreement or a compulsory pooling order heretofore entered by the division.

Erin Workman 03/04/2020

Signature Date

Erin Workman

Printed Name

Erin.workman@dvn.com

E-mail Address

¹⁸ SURVEYOR CERTIFICATION

I hereby certify that the well location shown on this plat was plotted from field notes of actual surveys made by me or under my supervision, and that the same is true and correct to the best of my belief.

10/02/2019

Date of Survey

Signature and Seal of Professional Surveyor:

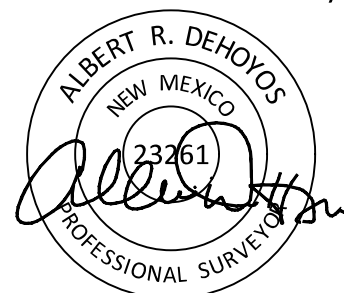

Certificate No. 23261 Albert Dehoyos
Drawn by: KGH Checked by: ARD Date: 10/01/2019

Intent ☒ As Drilled ☐

API #		
Operator Name: DEVON ENERGY PRODUCTION COMPANY, L.P.	Property Name: HOT POTATO 26-23 FED	Well Number 712H

Kick Off Point (KOP)

UL	Section	Township	Range	Lot	Feet	From N/S	Feet	From E/W	County
	26	23S	29E		50	SOUTH	1716	EAST	EDDY
Latitude 32.268739					Longitude -103.95232				NAD 83

First Take Point (FTP)

UL	Section	Township	Range	Lot	Feet	From N/S	Feet	From E/W	County
O	26	23-S	29-E		100	SOUTH	1716	EAST	EDDY
Latitude 32.268874°					Longitude -103.952319°				NAD 83

Last Take Point (LTP)

UL	Section	Township	Range	Lot	Feet	From N/S	Feet	From E/W	County
B	23	23-S	29-E		100	NORTH	1716	EAST	EDDY
Latitude 32.297542°					Longitude -103.952367°				NAD 83

Is this well the defining well for the Horizontal Spacing Unit? ☐ NOIs this well an infill well? ☐ YES

If infill is yes provide API if available, Operator name and well number for Defining well for Horizontal Spacing Unit.

API #		
Operator Name: Devon Energy Production Company, LP	Property Name: Hot Potato 26-23 Fed	Well Number 622H

KZ 06/29/2018

District I
1625 N. French Dr., Hobbs, NM 88240
Phone: (575) 393-6161 Fax: (575) 393-0720

District II
811 S. First St., Artesia, NM 88210
Phone: (575) 748-1283 Fax: (575) 748-9720

District III
1000 Rio Brazos Road, Aztec, NM 87410
Phone: (505) 334-6178 Fax: (505) 334-6170

District IV
1220 S. St. Francis Dr., Santa Fe, NM 87505
Phone: (505) 476-3460 Fax: (505) 476-3462

State of New Mexico
Energy, Minerals & Natural Resources Department
OIL CONSERVATION DIVISION
1220 South St. Francis Dr.
Santa Fe, NM 87505

Form C-102

Revised August 1, 2011

Submit one copy to
appropriate District Office☒ AMENDED REPORT**WELL LOCATION AND ACREAGE DEDICATION PLAT**

¹ API Number 3001549045	² Pool Code 96271	³ Pool Name LAGUNA SALADO; BONE SPRING
⁴ Property Code 328289	⁵ Property Name HOT POTATO 26-23 FED	⁶ Well Number 235H
⁷ OGRID No. 6137	⁸ Operator Name DEVON ENERGY PRODUCTION COMPANY, L.P.	⁹ Elevation 3070.9'

Surface Location

UL or lot no.	Section	Township	Range	Lot Idn	Feet from the	North/South line	Feet from the	East/West line	County
O	26	23-S	29-E		450	SOUTH	1410	EAST	EDDY

Bottom Hole Location If Different From Surface

UL or lot no.	Section	Township	Range	Lot Idn	Feet from the	North/South line	Feet from the	East/West line	County
A	23	23-S	29-E		100	NORTH	1236	EAST	EDDY

¹² Dedicated Acres 640	¹³ Joint or Infill	¹⁴ Consolidation Code	¹⁵ Order No.
--------------------------------------	-------------------------------	----------------------------------	-------------------------

No allowable will be assigned to this completion until all interests have been consolidated or a non-standard unit has been approved by the division.

16

USGLO BRASS CAP

HOT POTATO 26-23

FED 235H
ELEV: 3070.9'
LAT: 32.2698366°
LON: -103.9513241°
N: 462109.70
E: 659408.07

KICK OFF POINT

LAT: 32.2691179°
LON: -103.9507008°
N: 461848.95
E: 659601.66

FIRST TAKE POINT

LAT: 32.2703485°
LON: -103.9506918°
N: 462296.64
E: 659602.83

LAST TAKE POINT

LAT: 32.2974772°
LON: -103.9508104°
N: 472165.59
E: 659530.98

BOTTOM HOLE LOCATION

LAT: 32.2975403°
LON: -103.9508126°
N: 472188.55
E: 659530.23

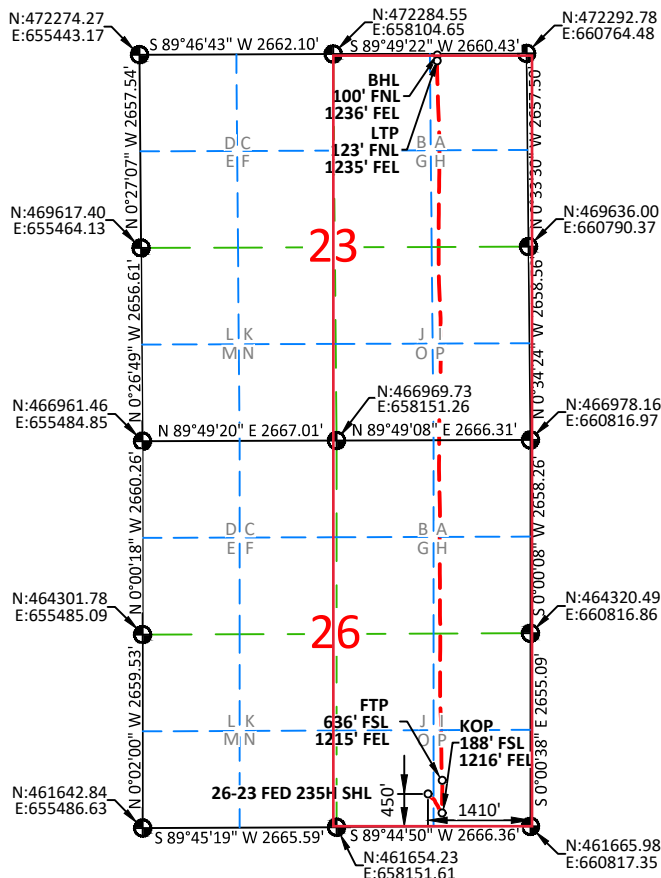
**17 OPERATOR CERTIFICATION**

I hereby certify that the information contained herein is true and complete to the best of my knowledge and belief, and that this organization either owns a working interest or unleased mineral interest in the land including the proposed bottom hole location or has a right to drill this well at this location pursuant to a contract with an owner of such a mineral or working interest, or to a voluntary pooling agreement or a compulsory pooling order heretofore entered by the division.

Signature: *Shayda Omoumi* Date: 9/28/2022

Printed Name: Shayda Omoumi

shayda.omoumi@dvn.com
E-mail Address

18 SURVEYOR CERTIFICATION

I hereby certify that the well location shown on this plat was plotted from field notes of actual surveys made by me or under my supervision, and that the same is true and correct to the best of my belief.

06/15/2022

Date of Survey

Signature and Seal of Professional Surveyor:

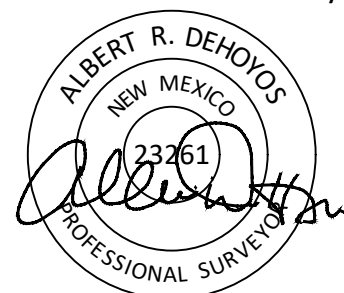

Certificate No. 23261

Albert Dehoyos

Drawn by: JEB

Checked by: ARD

Date: 09/15/2022

NOTES:

1. BEARINGS SHOWN ARE GRID BASED ON THE NEW MEXICO STATE PLANE EAST ZONE COORDINATE SYSTEM (3001), NAD 83 (2011), BASED FROM GPS OBSERVATIONS, OCCUPYING A WHS CONTROL POINT (5/8" REBAR), LOCATED AT NORTH: 456034.443, EAST: 653560.641, ELEVATION: 3101.4, DETERMINED BY AN OPUS SOLUTION ON NOVEMBER 9TH, 2019.
2. DISTANCES DEPICTED HEREON ARE REPORTED AS GROUND DISTANCES IN US SURVEY FEET USING A COMBINED SCALE FACTOR OF 1.000220989 AND ALL ELEVATIONS SHOWN ARE EXISTING GROUND ELEVATIONS.
3. DRILL PATH INFORMATION HAS BEEN PROVIDED TO WHS BY THE CLIENT.

Intent ☐ As Drilled ☒

API # 3001549045		
Operator Name: DEVON ENERGY PRODUCTION COMPANY, L.P.	Property Name: HOT POTATO 26-23 FED	Well Number 235H

Kick Off Point (KOP)

UL P	Section 26	Township 23-S	Range 29-E	Lot	Feet 188	From N/S SOUTH	Feet 1216	From E/W EAST	County EDDY
Latitude 32.2691179°					Longitude -103.9507008°			NAD 83	

First Take Point (FTP)

UL P	Section 26	Township 23-S	Range 29-E	Lot	Feet 636	From N/S SOUTH	Feet 1215	From E/W EAST	County EDDY
Latitude 32.2703485°					Longitude -103.9506918°			NAD 83	

Last Take Point (LTP)

UL A	Section 23	Township 23-S	Range 29-E	Lot	Feet 123	From N/S NORTH	Feet 1235	From E/W EAST	County EDDY
Latitude 32.2974772°					Longitude -103.9508104°			NAD 83	

Is this well the defining well for the Horizontal Spacing Unit? ☐ NIs this well an infill well? ☐ Y

If infill is yes provide API if available, Operator name and well number for Defining well for Horizontal Spacing Unit.

API #		
Operator Name:	Property Name:	Well Number

KZ 06/29/2018

District I1625 N. French Dr., Hobbs, NM 88240
Phone: (575) 393-6161 Fax: (575) 393-0720**District II**811 S. First St., Artesia, NM 88210
Phone: (575) 748-1283 Fax: (575) 748-9720**District III**1000 Rio Brazos Road, Aztec, NM 87410
Phone: (505) 334-6178 Fax: (505) 334-6170**District IV**1220 S. St. Francis Dr., Santa Fe, NM 87505
Phone: (505) 476-3460 Fax: (505) 476-3462

State of New Mexico
Energy, Minerals & Natural Resources Department
OIL CONSERVATION DIVISION
1220 South St. Francis Dr.
Santa Fe, NM 87505

Form C-102

Revised August 1, 2011

Submit one copy to
appropriate District Office☒ AMENDED REPORT**WELL LOCATION AND ACREAGE DEDICATION PLAT**

¹ API Number 3001549048	² Pool Code 96721	³ Pool Name LAGUNA SALADO; BONE SPRING
⁴ Property Code 328289	⁵ Property Name HOT POTATO 26-23 FED	
⁷ OGRID No. 6137	⁸ Operator Name DEVON ENERGY PRODUCTION COMPANY, L.P.	⁶ Well Number 236H
		⁹ Elevation 3071.3'

¹⁰Surface Location

UL or lot no.	Section	Township	Range	Lot Idn	Feet from the	North/South line	Feet from the	East/West line	County
O	26	23-S	29-E		450	SOUTH	1410	EAST	EDDY

¹¹Bottom Hole Location If Different From Surface

UL or lot no.	Section	Township	Range	Lot Idn	Feet from the	North/South line	Feet from the	East/West line	County
A	23	23-S	29-E		91	NORTH	394	EAST	EDDY

¹² Dedicated Acres 640	¹³ Joint or Infill	¹⁴ Consolidation Code	¹⁵ Order No.
---	-------------------------------	----------------------------------	-------------------------

No allowable will be assigned to this completion until all interests have been consolidated or a non-standard unit has been approved by the division.

16

USGLO BRASS CAP

HOT POTATO 26-23**FED 236H**

ELEV: 3071.3'
LAT: 32.2698366°
LON: -103.9512270°
N: 462109.83
E: 659438.07

KICK OFF POINT

LAT: 32.2691644°
LON: -103.9480000°
N: 461868.84
E: 660436.37

FIRST TAKE POINT

LAT: 32.2705609°
LON: -103.9480975°
N: 462376.76
E: 660404.39

LAST TAKE POINT

LAT: 32.2974845°
LON: -103.9480889°
N: 472171.25
E: 660371.89

BOTTOM HOLE LOCATION

LAT: 32.2975641°
LON: -103.9480911°
N: 472200.21
E: 660371.09

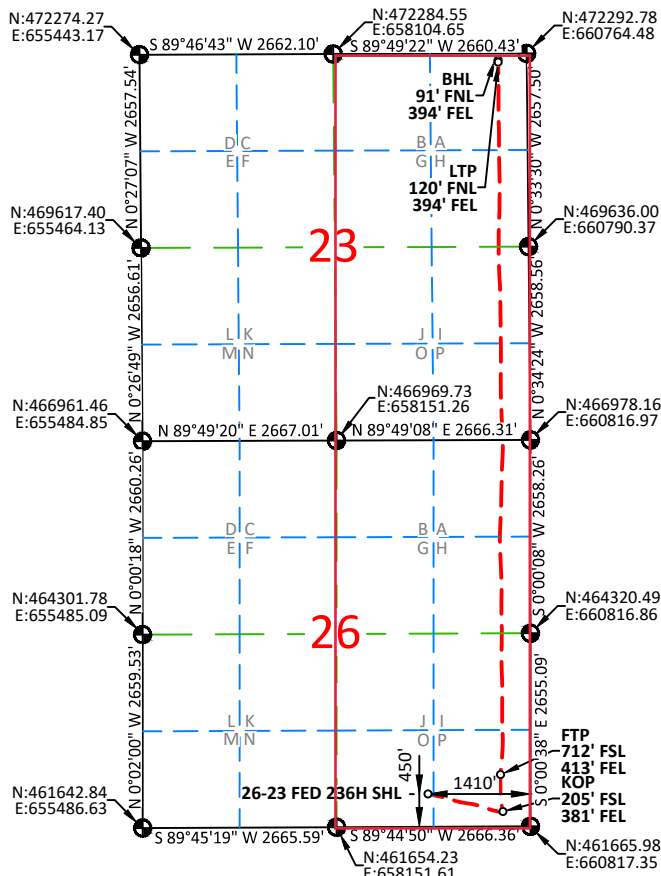
**NOTES:**

- BEARINGS SHOWN ARE GRID BASED ON THE NEW MEXICO STATE PLANE EAST ZONE COORDINATE SYSTEM (3001), NAD 83 (2011), BASED FROM GPS OBSERVATIONS, OCCUPYING A WHS CONTROL POINT (5/8" REBAR), LOCATED AT NORTH: 456034.443, EAST: 653560.641, ELEVATION: 3101.4, DETERMINED BY AN OPUS SOLUTION ON NOVEMBER 9TH, 2019.
- DISTANCES DEPICTED HEREON ARE REPORTED AS GROUND DISTANCES IN US SURVEY FEET USING A COMBINED SCALE FACTOR OF 1.000220989 AND ALL ELEVATIONS SHOWN ARE EXISTING GROUND ELEVATIONS.
- DRILL PATH INFORMATION HAS BEEN PROVIDED TO WHS BY THE CLIENT.

¹⁷OPERATOR CERTIFICATION

I hereby certify that the information contained herein is true and complete to the best of my knowledge and belief, and that this organization either owns a working interest or unleased mineral interest in the land including the proposed bottom hole location or has a right to drill this well at this location pursuant to a contract with an owner of such a mineral or working interest, or to a voluntary pooling agreement or a compulsory pooling order, heretofore entered by the division.

Signature: *Shayda Omoumi* Date: 9/28/2022

Printed Name: Shayda Omoumi

shayda.omoumi@dvn.com
E-mail Address

¹⁸SURVEYOR CERTIFICATION

I hereby certify that the well location shown on this plat was plotted from field notes of actual surveys made by me or under my supervision, and that the same is true and correct to the best of my belief.

07/08/2022

Date of Survey

Signature and Seal of Professional Surveyor:

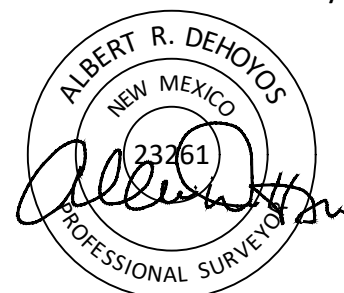

Certificate No. 23261 Albert Dehoyos
Drawn by: JEB Checked by: ARD Date: 09/15/2022

Intent ☐ As Drilled ☒

API # 3001549048		
Operator Name: DEVON ENERGY PRODUCTION COMPANY, L.P.	Property Name: HOT POTATO 26-23 FED	Well Number 236H

Kick Off Point (KOP)

UL P	Section 26	Township 23-S	Range 29-E	Lot	Feet 205	From N/S SOUTH	Feet 381	From E/W EAST	County EDDY
Latitude 32.2691644°					Longitude -103.9480000°			NAD 83	

First Take Point (FTP)

UL P	Section 26	Township 23-S	Range 29-E	Lot	Feet 712	From N/S SOUTH	Feet 413	From E/W EAST	County EDDY
Latitude 32.2705609°					Longitude -103.9480975°			NAD 83	

Last Take Point (LTP)

UL A	Section 23	Township 23-S	Range 29-E	Lot	Feet 120	From N/S NORTH	Feet 394	From E/W EAST	County EDDY
Latitude 32.2974845°					Longitude -103.9480889°			NAD 83	

Is this well the defining well for the Horizontal Spacing Unit? ☐ NIs this well an infill well? ☐ Y

If infill is yes provide API if available, Operator name and well number for Defining well for Horizontal Spacing Unit.

API #		
Operator Name:	Property Name:	Well Number

KZ 06/29/2018

District I
1625 N. French Dr., Hobbs, NM 88240
Phone: (575) 393-6161 Fax: (575) 393-0720

District II
811 S. First St., Artesia, NM 88210
Phone: (575) 748-1283 Fax: (575) 748-9720

District III
1000 Rio Brazos Road, Aztec, NM 87410
Phone: (505) 334-6178 Fax: (505) 334-6170

District IV
1220 S. St. Francis Dr., Santa Fe, NM 87505
Phone: (505) 476-3460 Fax: (505) 476-3462

State of New Mexico
Energy, Minerals & Natural Resources Department
OIL CONSERVATION DIVISION
1220 South St. Francis Dr.
Santa Fe, NM 87505

Form C-102
Revised August 1, 2011

Submit one copy to
appropriate District Office

☒ AMENDED REPORT

WELL LOCATION AND ACREAGE DEDICATION PLAT

¹ API Number 3001549047	² Pool Code 96721	³ Pool Name LAGUNA SALADO; BONE SPRING
⁴ Property Code 328289	⁵ Property Name HOT POTATO 26-23 FED	⁶ Well Number 233H
⁷ OGRID No. 6137	⁸ Operator Name DEVON ENERGY PRODUCTION COMPANY, L.P.	⁹ Elevation 3076.0'

¹⁰Surface Location

UL or lot no.	Section	Township	Range	Lot Idn	Feet from the	North/South line	Feet from the	East/West line	County
O	26	23-S	29-E		450	SOUTH	2555	EAST	EDDY

¹¹Bottom Hole Location If Different From Surface

UL or lot no.	Section	Township	Range	Lot Idn	Feet from the	North/South line	Feet from the	East/West line	County
C	23	23-S	29-E		111	NORTH	2255	WEST	EDDY

¹² Dedicated Acres 320	¹³ Joint or Infill	¹⁴ Consolidation Code	¹⁵ Order No.
--------------------------------------	-------------------------------	----------------------------------	-------------------------

No allowable will be assigned to this completion until all interests have been consolidated or a non-standard unit has been approved by the division.

16

USGLO BRASS CAP

**HOT POTATO 26-23
FED 233H**
ELEV: 3076.0'
LAT: 32.2698340°
LON: -103.9550280°
N: 462104.72
E: 658263.27

KICK OFF POINT
LAT: 32.2691094°
LON: -103.9568571°
N: 461839.12
E: 657698.85

FIRST TAKE POINT
LAT: 32.2702772°
LON: -103.9570002°
N: 462263.81
E: 657653.14

LAST TAKE POINT
LAT: 32.2974194°
LON: -103.9567422°
N: 472138.07
E: 657698.12

BOTTOM HOLE LOCATION
LAT: 32.2975127°
LON: -103.9567394°
N: 472172.03
E: 657698.95

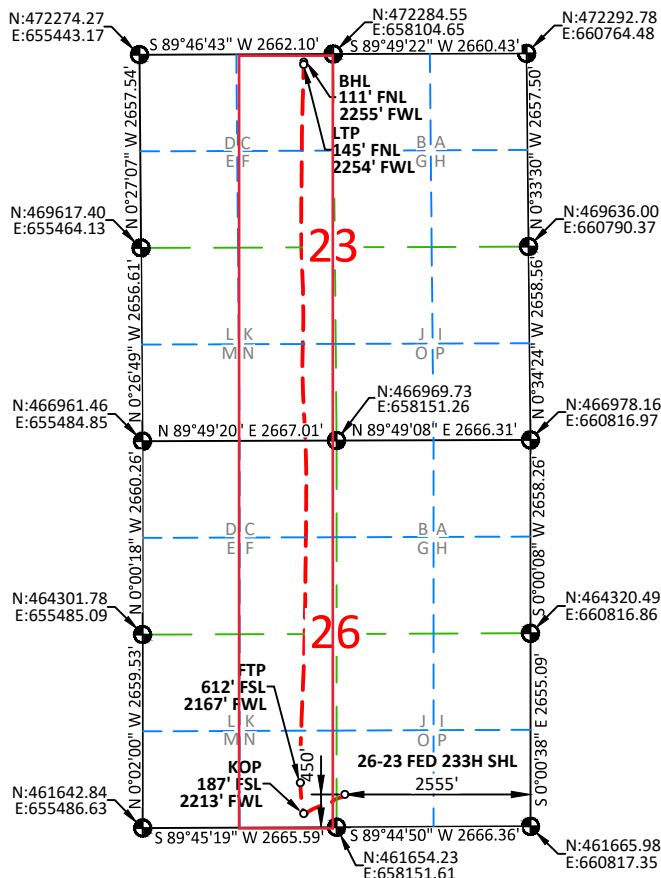

¹⁷OPERATOR CERTIFICATION

I hereby certify that the information contained herein is true and complete to the best of my knowledge and belief, and that this organization either owns a working interest or unleased mineral interest in the land including the proposed bottom hole location or has a right to drill this well at this location pursuant to a contract with an owner of such a mineral or working interest, or to a voluntary pooling agreement or a compulsory pooling order heretofore entered by the division.

Signature: *Shayda Omoumi* Date: 9/28/2022
Printed Name: Shayda Omoumi
E-mail Address: shayda.omoumi@dvn.com

¹⁸SURVEYOR CERTIFICATION

I hereby certify that the well location shown on this plat was plotted from field notes of actual surveys made by me or under my supervision, and that the same is true and correct to the best of my belief.

07/11/2022
Date of Survey
Signature and Seal of Professional Surveyor:

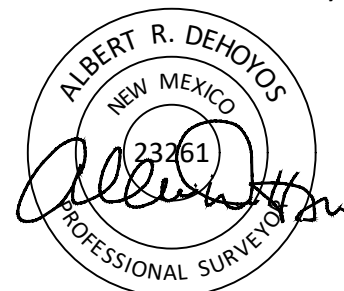

Certificate No. 23261 Albert Dehoyos
Drawn by: JEB Checked by: ARD Date: 09/15/2022

NOTES:

1. BEARINGS SHOWN ARE GRID BASED ON THE NEW MEXICO STATE PLANE EAST ZONE COORDINATE SYSTEM (3001), NAD 83 (2011), BASED FROM GPS OBSERVATIONS, OCCUPYING A WHS CONTROL POINT (5/8" REBAR), LOCATED AT NORTH: 456034.443, EAST: 653560.641, ELEVATION: 3101.4, DETERMINED BY AN OPUS SOLUTION ON NOVEMBER 9TH, 2019.
2. DISTANCES DEPICTED HEREON ARE REPORTED AS GROUND DISTANCES IN US SURVEY FEET USING A COMBINED SCALE FACTOR OF 1.000220989 AND ALL ELEVATIONS SHOWN ARE EXISTING GROUND ELEVATIONS.
3. DRILL PATH INFORMATION HAS BEEN PROVIDED TO WHS BY THE CLIENT.

Intent ☐ As Drilled ☒

API # 3001549047		
Operator Name: DEVON ENERGY PRODUCTION COMPANY, L.P.	Property Name: HOT POTATO 26-23 FED	Well Number 233H

Kick Off Point (KOP)

UL	Section	Township	Range	Lot	Feet	From N/S	Feet	From E/W	County
N	26	23-S	29-E		187	SOUTH	2213	WEST	EDDY
Latitude 32.2691094°					Longitude -103.9568571°				NAD 83

First Take Point (FTP)

UL	Section	Township	Range	Lot	Feet	From N/S	Feet	From E/W	County
N	26	23-S	29-E		612	SOUTH	2167	WEST	EDDY
Latitude 32.2702772°					Longitude -103.9570002°				NAD 83

Last Take Point (LTP)

UL	Section	Township	Range	Lot	Feet	From N/S	Feet	From E/W	County
C	23	23-S	29-E		145	NORTH	2254	WEST	EDDY
Latitude 32.2974194°					Longitude -103.9567422°				NAD 83

Is this well the defining well for the Horizontal Spacing Unit? ☐ NIs this well an infill well? ☐ Y

If infill is yes provide API if available, Operator name and well number for Defining well for Horizontal Spacing Unit.

API # 30-015-47271		
Operator Name: DEVON ENERGY PRODUCTION COMPANY, L.P.	Property Name: HOT POTATO 26-23 FED	Well Number 399H

KZ 06/29/2018

District I
1625 N. French Dr., Hobbs, NM 88240
Phone: (575) 393-6161 Fax: (575) 393-0720

District II
811 S. First St., Artesia, NM 88210
Phone: (575) 748-1283 Fax: (575) 748-9720

District III
1000 Rio Brazos Road, Aztec, NM 87410
Phone: (505) 334-6178 Fax: (505) 334-6170

District IV
1220 S. St. Francis Dr., Santa Fe, NM 87505
Phone: (505) 476-3460 Fax: (505) 476-3462

State of New Mexico
Energy, Minerals & Natural Resources Department
OIL CONSERVATION DIVISION
1220 South St. Francis Dr.
Santa Fe, NM 87505

Form C-102
Revised August 1, 2011

Submit one copy to
appropriate District Office

☒ AMENDED REPORT

WELL LOCATION AND ACREAGE DEDICATION PLAT

¹ API Number 3001549044	² Pool Code 96721	³ Pool Name LAGUNA SALADO; BONE SPRING
⁴ Property Code 328289	⁵ Property Name HOT POTATO 26-23 FED	
⁷ OGRID No. 6137	⁸ Operator Name DEVON ENERGY PRODUCTION COMPANY, L.P.	⁶ Well Number 234H
		⁹ Elevation 3075.5'

¹⁰Surface Location

UL or lot no.	Section	Township	Range	Lot Idn	Feet from the	North/South line	Feet from the	East/West line	County
O	26	23-S	29-E		450	SOUTH	2525	EAST	EDDY

¹¹Bottom Hole Location If Different From Surface

UL or lot no.	Section	Township	Range	Lot Idn	Feet from the	North/South line	Feet from the	East/West line	County
B	23	23-S	29-E		101	NORTH	2117	EAST	EDDY

¹² Dedicated Acres 640	¹³ Joint or Infill	¹⁴ Consolidation Code	¹⁵ Order No.
---	-------------------------------	----------------------------------	-------------------------

No allowable will be assigned to this completion until all interests have been consolidated or a non-standard unit has been approved by the division.

16

USGLO BRASS CAP

**HOT POTATO 26-23
FED 234H**
ELEV: 3075.5'
LAT: 32.2698341°
LON: -103.9549309°
N: 462104.86
E: 658293.27

KICK OFF POINT
LAT: 32.2692029°
LON: -103.9538162°
N: 461876.45
E: 658638.61

FIRST TAKE POINT
LAT: 32.269595°
LON: -103.9537471°
N: 462151.77
E: 658659.01

LAST TAKE POINT
LAT: 32.2974198°
LON: -103.9536590°
N: 472141.57
E: 658650.88

BOTTOM HOLE LOCATION
LAT: 32.2975402°
LON: -103.9536643°
N: 472185.37
E: 658649.07

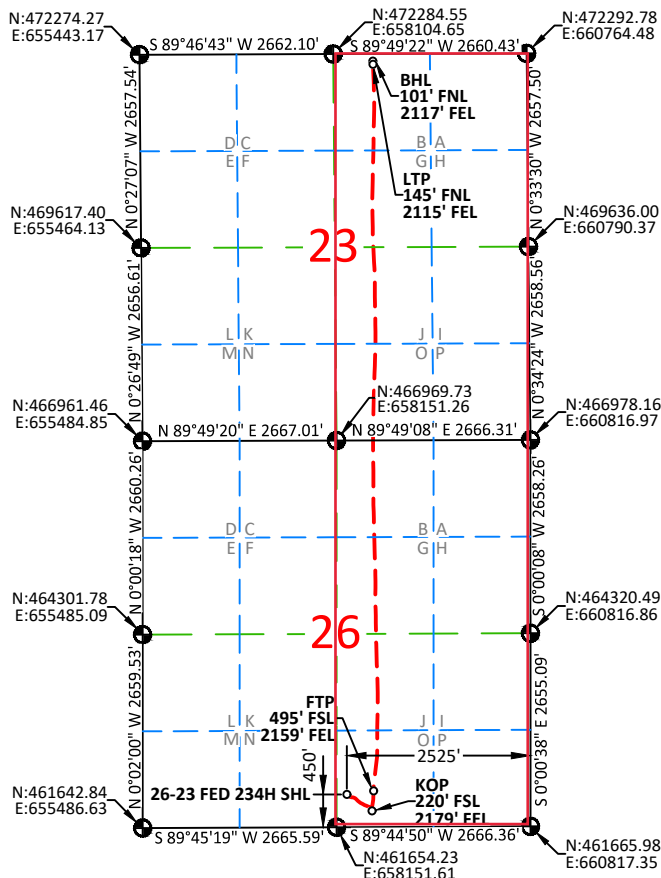

¹⁷OPERATOR CERTIFICATION

I hereby certify that the information contained herein is true and complete to the best of my knowledge and belief, and that this organization either owns a working interest or unleased mineral interest in the land including the proposed bottom hole location or has a right to drill this well at this location pursuant to a contract with an owner of such a mineral or working interest, or to a voluntary pooling agreement or a compulsory pooling order heretofore entered by the division.

Signature: *Shayda Omoumi* Date: **9/28/2022**
Printed Name: **Shayda Omoumi**
E-mail Address: **shayda.omoumi@dvn.com**

¹⁸SURVEYOR CERTIFICATION

I hereby certify that the well location shown on this plat was plotted from field notes of actual surveys made by me or under my supervision, and that the same is true and correct to the best of my belief.

Date of Survey: **06/26/2022**
Signature and Seal of Professional Surveyor:

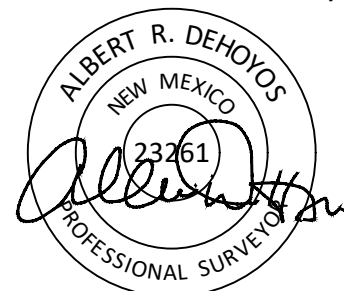

Certificate No. 23261 Albert Dehoyos
Drawn by: JEB Checked by: ARD Date: 09/15/2022

NOTES:

- BEARINGS SHOWN ARE GRID BASED ON THE NEW MEXICO STATE PLANE EAST ZONE COORDINATE SYSTEM (3001), NAD 83 (2011), BASED FROM GPS OBSERVATIONS, OCCUPYING A WHS CONTROL POINT (5/8" REBAR), LOCATED AT NORTH: 456034.443, EAST: 653560.641, ELEVATION: 3101.4, DETERMINED BY AN OPUS SOLUTION ON NOVEMBER 9TH, 2019.
- DISTANCES DEPICTED HEREON ARE REPORTED AS GROUND DISTANCES IN US SURVEY FEET USING A COMBINED SCALE FACTOR OF 1.000220989 AND ALL ELEVATIONS SHOWN ARE EXISTING GROUND ELEVATIONS.
- DRILL PATH INFORMATION HAS BEEN PROVIDED TO WHS BY THE CLIENT.

Intent ☐ As Drilled ☒

API # 3001549044		
Operator Name: DEVON ENERGY PRODUCTION COMPANY, L.P.	Property Name: HOT POTATO 26-23 FED	Well Number 234H

Kick Off Point (KOP)

UL O	Section 26	Township 23-S	Range 29-E	Lot	Feet 220	From N/S SOUTH	Feet 2179	From E/W EAST	County EDDY
Latitude 32.2692029°					Longitude -103.9538162°			NAD 83	

First Take Point (FTP)

UL O	Section 26	Township 23-S	Range 29-E	Lot	Feet 495	From N/S SOUTH	Feet 2159	From E/W EAST	County EDDY
Latitude 32.2699595°					Longitude -103.9537471°			NAD 83	

Last Take Point (LTP)

UL B	Section 23	Township 23-S	Range 29-E	Lot	Feet 145	From N/S NORTH	Feet 2115	From E/W EAST	County EDDY
Latitude 32.2974198°					Longitude -103.9536590°			NAD 83	

Is this well the defining well for the Horizontal Spacing Unit? ☐ NIs this well an infill well? ☐ Y

If infill is yes provide API if available, Operator name and well number for Defining well for Horizontal Spacing Unit.

API # 30-015-47176		
Operator Name: DEVON ENERGY PRODUCTION COMPANY, L.P.	Property Name: HOT POTATO 26-23 FED	Well Number 333H

KZ 06/29/2018

**STATE OF NEW MEXICO
ENERGY, MINERALS AND NATURAL RESOURCES DEPARTMENT
OIL CONSERVATION DIVISION**

**APPLICATION FOR SURFACE COMMINGLING
SUBMITTED BY DEVON ENERGY PRODUCTION
COMPANY, LP**

ORDER NO. PLC-764-A

ORDER

The Director of the New Mexico Oil Conservation Division (“OCD”), having considered the application and the recommendation of the OCD Engineering Bureau, issues the following Order.

FINDINGS OF FACT

1. Devon Energy Production Company, LP (“Applicant”) submitted a complete application to surface commingle the oil and gas production from the pools, leases, and wells as described in Exhibit A (“Application”).
2. Applicant proposed a method to allocate the oil and gas production to the pools, leases, and wells to be commingled.
3. Applicant provided notice of the Application to all persons owning an interest in the oil and gas production to be commingled, including the owners of royalty and overriding royalty interests, regardless of whether they have a right or option to take their interests in kind, and those persons either submitted a written waiver or did not file an objection to the Application.
4. Applicant provided notice of the Application to the Bureau of Land Management (“BLM”) or New Mexico State Land Office (“NMSLO”), as applicable.
5. Applicant certified the commingling of oil and gas production from the pools, leases, and wells will not in reasonable probability reduce the value of the oil and gas production to less than if it had remained segregated.
6. Applicant in the notice for the Application stated that it sought authorization to prospectively include additional pools, leases, and wells in accordance with 19.15.12.10 C.(4)(g) NMAC.
7. Applicant stated that it sought authorization to surface commingle and off-lease measure, as applicable, oil and gas production from wells which have not yet been approved to be drilled, but will produce from a pool and lease as described in Exhibit A.

CONCLUSIONS OF LAW

8. OCD has jurisdiction to issue this Order pursuant to the Oil and Gas Act, NMSA 1978, §§ 70-2-6, 70-2-11, 70-2-12, 70-2-16, and 70-2-17, 19.15.12. NMAC, and 19.15.23. NMAC.

9. Applicant satisfied the notice requirements for the Application in accordance with 19.15.12.10 A.(2) NMAC, 19.15.12.10 C.(4)(c) NMAC, and 19.15.12.10 C.(4)(e) NMAC, as applicable.
10. Applicant satisfied the notice requirements for the Application in accordance with 19.15.23.9 A.(5) NMAC and 19.15.23.9 A.(6) NMAC, as applicable.
11. Applicant's proposed method of allocation, as modified herein, complies with 19.15.12.10 B.(1) NMAC or 19.15.12.10 C.(1) NMAC, as applicable.
12. Commingling of oil and gas production from state, federal, or tribal leases shall not commence until approved by the BLM or NMSLO, as applicable, in accordance with 19.15.12.10 B.(3) NMAC and 19.15.12.10 C.(4)(h) NMAC.
13. Applicant satisfied the notice requirements for the subsequent addition of pools, leases, and wells in the notice for the Application, in accordance with 19.15.12.10 C.(4)(g) NMAC. Subsequent additions of pools, leases, and wells within Applicant's defined parameters, as modified herein, will not, in reasonable probability, reduce the commingled production's value or otherwise adversely affect the interest owners in the production to be added.
14. By granting the Application with the conditions specified below, this Order prevents waste and protects correlative rights, public health, and the environment.

ORDER

1. Applicant is authorized to surface commingle oil and gas production from the pools, leases, and wells as described in Exhibit A.

Applicant is authorized to store and measure oil and gas production off-lease from the pools, leases, and wells as described in Exhibit A at a central tank battery or gas title transfer meter described in Exhibit A.

Applicant is authorized to surface commingle oil and gas production from wells not included in Exhibit A but that produce from a pool and lease as described in Exhibit A.

Applicant is authorized to store and measure oil and gas production off-lease from wells not included in Exhibit A but that produce from a pool and lease as described in Exhibit A at a central tank battery or gas title transfer meter described in Exhibit A.

2. This Order supersedes Order PLC-764.
3. The allocation of oil and gas production to wells not included in Exhibit A but that produce from a pool and lease as described in Exhibit A shall be determined in the same manner as to wells identified in Exhibit A that produce from that pool and lease, provided that if more than one allocation method is being used or if there are no wells identified in Exhibit A that produce from the pool and lease, then allocation of oil and gas production to each well not included in Exhibit A shall be determined by OCD prior to commingling production from it with the production from another well.

4. The oil and gas production for each well identified in Exhibit A shall be separated and metered prior to commingling it with production from another well.
5. Applicant shall measure and market the commingled oil at a central tank battery described in Exhibit A in accordance with this Order and 19.15.18.15. NMAC or 19.15.23.8. NMAC.
6. Applicant shall measure and market the commingled gas at a well pad, central delivery point, central tank battery, or gas title transfer meter described in Exhibit A in accordance with this Order and 19.15.19.9. NMAC, provided however that if the gas is vented or flared, and regardless of the reason or authorization pursuant to 19.15.28.8 B. NMAC for such venting or flaring, Applicant shall measure or estimate the gas in accordance with 19.15.28.8 E. NMAC.
7. Applicant shall calibrate the meters used to measure or allocate oil and gas production in accordance with 19.15.12.10 C.(2) NMAC.
8. If the commingling of oil and gas production from any pool, lease, or well reduces the value of the commingled oil and gas production to less than if it had remained segregated, no later than sixty (60) days after the decrease in value has occurred Applicant shall submit a new surface commingling application to OCD to amend this Order to remove the pool, lease, or well whose oil and gas production caused the decrease in value. If Applicant fails to submit a new application, this Order shall terminate on the following day, and if OCD denies the application, this Order shall terminate on the date of such action.
9. Applicant may submit an application to amend this Order to add pools, leases, and subsequently drilled wells with spacing units adjacent to or within the tracts commingled by this Order by submitting a Form C-107-B in accordance with 19.15.12.10 C.(4)(g) NMAC, provided the pools, leases, and subsequently drilled wells are within the identified parameters included in the Application.
10. If a well is not included in Exhibit A but produces from a pool and lease as described in Exhibit A, then Applicant shall submit Forms C-102 and C-103 to the OCD Engineering Bureau after the well has been approved to be drilled and prior to off-lease measuring or commingling oil or gas production from it with the production from another well. The Form C-103 shall reference this Order and identify the well, proposed method to determine the allocation of oil and gas production to it, and the location(s) that commingling of its production will occur.
11. Applicant shall not commence commingling oil or gas production from state, federal, or tribal leases until approved by the BLM or NMSLO, as applicable.
12. If OCD determines that Applicant has failed to comply with any provision of this Order, OCD may take any action authorized by the Oil and Gas Act or the New Mexico Administrative Code (NMAC).

13. OCD retains jurisdiction of this matter and reserves the right to modify or revoke this Order as it deems necessary.

**STATE OF NEW MEXICO
OIL CONSERVATION DIVISION**



**ALBERT C. S. CHANG
DIRECTOR**

DATE: 9/29/2025

State of New Mexico
Energy, Minerals and Natural Resources Department

Exhibit A

Order: **PLC-764-A**

Operator: **Devon Energy Production Company, LP (6137)**

Central Tank Battery: **Hot Potato 26 Central Tank Battery 2**

Central Tank Battery Location: **O P, Section 26, Township 23 South, Range 29 East**

Gas Title Transfer Meter Location: **O P, Section 26, Township 23 South, Range 29 East**

Pools

Pool Name	Pool Code
LAGUNA SALADO; BONE SPRING	96721
PURPLE SAGE; WOLFCAMP (GAS)	98220

Leases as defined in 19.15.12.7(C) NMAC

Lease	UL or Q/Q	S-T-R
BLM Lease NMNM 105479693 (103603)	ALL	23-23S-29E
	ALL	26-23S-29E

Wells

Well API	Well Name	UL or Q/Q	S-T-R	Pool
30-015-47176	Hot Potato 26 23 Federal #333H	E2	23-23S-29E	96721
		E2	26-23S-29E	
30-015-47178	Hot Potato 26 23 Federal #622H	E2	23-23S-29E	98220
		E2	26-23S-29E	
30-015-47269	Hot Potato 26 23 Federal #712H	E2	23-23S-29E	98220
		E2	26-23S-29E	
30-015-49047	Hot Potato 26 23 Federal #233H	E2W2	23-23S-29E	96721
		E2W2	26-23S-29E	
30-015-49044	Hot Potato 26 23 Federal #234H	E2	23-23S-29E	96721
		E2	26-23S-29E	
30-015-49045	Hot Potato 26 23 Federal #235H	E2	23-23S-29E	96721
		E2	26-23S-29E	
30-015-49048	Hot Potato 26 23 Federal #236H	E2	23-23S-29E	96721
		E2	26-23S-29E	

Sante Fe Main Office
Phone: (505) 476-3441

General Information
Phone: (505) 629-6116

Online Phone Directory
<https://www.emnrd.nm.gov/oed/contact-us>

State of New Mexico
Energy, Minerals and Natural Resources
Oil Conservation Division
1220 S. St Francis Dr.
Santa Fe, NM 87505

CONDITIONS

Action 152556

CONDITIONS

Operator: DEVON ENERGY PRODUCTION COMPANY, LP 333 West Sheridan Ave. Oklahoma City, OK 73102	OGRID: 6137
	Action Number: 152556
	Action Type: [C-107] Surface Commingle or Off-Lease (C-107B)

CONDITIONS

Created By	Condition	Condition Date
sarah.clelland	Please review the content of the order to ensure you are familiar with the authorities granted and any conditions of approval. If you have any questions regarding this matter, please email us at OCD.Engineer@emnrd.nm.gov .	9/30/2025