

State of New Mexico
Energy, Minerals and Natural Resources Department

Michelle Lujan Grisham
Governor

Erin Taylor
Acting Cabinet Secretary

Ben Shelton
Deputy Secretary

Albert C.S. Chang
Division Director
Oil Conservation Division



Jaclyn M. McLean
jmclean@hardymclean.com

ADMINISTRATIVE NON-STANDARD LOCATION

Administrative Order NSL – 9156

**Permian Resources Operating, LLC [OGRID 372165]
Morbucks 25 26 Federal Com Well No. 114H
API No. 30-015-56467**

Reference is made to your application received on October 15th, 2025.

Proposed Location

	Footages	Unit/Lot	Sec.	Twsp	Range	County
Surface	1288 FSL & 1435 FEL	O	25	19S	30E	Eddy
First Take Point	1631 FSL & 1420 FEL	J	25	19S	30E	Eddy
Last Take Point	1621 FSL & 100 FWL	L	26	19S	30E	Eddy
Terminus	1620 FSL & 63 FWL	L	26	19S	30E	Eddy

Proposed NSL Horizontal Unit

Description	Acres	Pool	Pool Code
NW/4 SE/4, N/2 SW/4 Sec 25 N/2 S/2 Sec 26	480	Hackberry; Bone Spring, NW (O)	97020

You have requested to drill this horizontal well at an unorthodox well location described above in the referenced pool or formation. 19.15.16.15(B)(1)(a) NMAC governs this proposed well and provides that the operator dedicate a horizontal well at a standard horizontal spacing unit that comprises of one or more contiguous tracts that the horizontal well's completed interval penetrates, each of which consists of a governmental quarter - quarter section or equivalent. 19.15.16.15(C)(1)(a) NMAC governs the distance in the horizontal plane from any point in the completed interval to any outer boundary of the horizontal spacing unit, measured along a line perpendicular to the completed interval or to the tangent thereof, shall be a minimum of 330 feet

Administrative Order NSL – 9156
Permian Resources Operating, LLC
Page 2 of 2

for an **oil** well. 19.15.16.15(C)(1)(b) NMAC governs the first and last take point of a horizontal well shall be no closer than 100 feet for a well within the horizontal plane, to any outer boundary of the horizontal spacing unit.

The request to deviate from an orthodox location has met all requirements of 19.15.16.15 (C)(5)(a) NMAC. It is understood that you are seeking this exception in order to create a non-standard location, comprised of Take Points referenced above, within the described Horizontal Spacing Unit.

This well's completed interval is as close as 251 - 311 feet to the southern edge of the horizontal spacing unit. Encroachment will impact the following tracts.

Section 25, encroachment to the SW/4 SE/4 & N/2 SW/4
Section 26, encroachment to the S/2 S/2

The Division understands you have given notice of this application to all operators or owners who are "affected persons," as defined in 19.15.2.7(A)(8) NMAC, in all adjoining units towards which the proposed location encroaches.

The Division understands you are seeking this unorthodox location in order to maximize lateral length, properly place stimulation energy and to optimize pressure drawdown within the Bone Spring formation underlying the NW/4 SE/4, N/2 SW/4 of section 25 and the N/2 S/2 Section 26, thereby preventing waste.

Your application has been filed under 19.15.16.15(C)(6) NMAC, 19.15.15.13 NMAC and 19.15.4.12 (A)(2) NMAC.

Per 19.15.15.13 (B) NMAC, **Division approves this unorthodox location.**

Reference this NSL order number on the As Drilled C-102 submitted with the Authorization to Transport, to place this well into production.

The above approvals are subject to your following all other applicable Division rules.

Jurisdiction of this case is retained for the entry of further orders as the Division deems necessary.



Albert C.S. Chang
Division Director
AC/lrl

Date: 1/19/2026

ID NO. 515476

NSL - 9156

Revised March 23, 2017

RECEIVED: 10/15/25	REVIEWER:	TYPE:	APP NO:
---------------------------	-----------	-------	---------

ABOVE THIS TABLE FOR OCD DIVISION USE ONLY

NEW MEXICO OIL CONSERVATION DIVISION
 - Geological & Engineering Bureau -
 1220 South St. Francis Drive, Santa Fe, NM 87505

**ADMINISTRATIVE APPLICATION CHECKLIST**

THIS CHECKLIST IS MANDATORY FOR ALL ADMINISTRATIVE APPLICATIONS FOR EXCEPTIONS TO DIVISION RULES AND
 REGULATIONS WHICH REQUIRE PROCESSING AT THE DIVISION LEVEL IN SANTA FE

Applicant: Permian Resources Operating, LLC **OGRID Number:** 372165
Well Name: Morbucks 25-26 Fed Com 114H **API:** 30-015-56467
Pool: Hackberry; Bone NW (O) **Pool Code:** 97020

**SUBMIT ACCURATE AND COMPLETE INFORMATION REQUIRED TO PROCESS THE TYPE OF APPLICATION
 INDICATED BELOW**

1) TYPE OF APPLICATION: Check those which apply for [A]

A. Location – Spacing Unit – Simultaneous Dedication

☒ NSL ☐ NSP (PROJECT AREA) ☐ NSP (PRORATION UNIT) ☐ SD

B. Check one only for [I] or [II]

[I] Commingling – Storage – Measurement

☐ DHC ☐ CTB ☐ PLC ☐ PC ☐ OLS ☐ OLM

[II] Injection – Disposal – Pressure Increase – Enhanced Oil Recovery

☐ WFX ☐ PMX ☐ SWD ☐ IPI ☐ EOR ☐ PPR
2) NOTIFICATION REQUIRED TO: Check those which apply.

- A. ☒ Offset operators or lease holders
 B. ☐ Royalty, overriding royalty owners, revenue owners
 C. ☐ Application requires published notice
 D. ☐ Notification and/or concurrent approval by SLO
 E. ☒ Notification and/or concurrent approval by BLM
 F. ☐ Surface owner
 G. ☐ For all of the above, proof of notification or publication is attached, and/or,
 H. ☐ No notice required

FOR OCD ONLY

- ☐ Notice Complete
☐ Application
 Content
 Complete

- 3) CERTIFICATION:** I hereby certify that the information submitted with this application for administrative approval is **accurate** and **complete** to the best of my knowledge. I also understand that **no action** will be taken on this application until the required information and notifications are submitted to the Division.

Note: Statement must be completed by an individual with managerial and/or supervisory capacity.

Jaclyn M. McLean

Print or Type Name

Jaclyn M. McLean

Signature

Digitally signed by Jaclyn M. McLean
 Date: 2025.10.15 10:31:52 -06'00'

October 15, 2025

Date

505-372-6375

Phone Number

jmclean@hardymclean.com

e-mail Address



October 15, 2025

VIA ONLINE FILING

Albert C.S. Chang
Division Director
Oil Conservation Division
Energy, Minerals and Natural Resources Department
1220 South Saint Francis Drive
Santa Fe, New Mexico 87505

**Re: Permian Resources Operating, LLC
Request for Administrative Approval of Unorthodox Well Location**

Morbucks 25-26 Fed Com 114H (API No. 30-015-56467)
N/2 S/2 of Section 26 and the N/2 SW/4, NW/4 SE/4 of Section 25, Township 19 South,
Range 30 East, Eddy County, New Mexico.
Hackberry; Bone NW (O) Pool (Code 97020)

Dear Mr. Chang,

In accordance with Division Rules 19.15.16.15(C)(6) and 19.15.15.13 NMAC, Permian Resources Operating, LLC ("Permian Resources") (OGRID No. 372165) seeks administrative approval of an unorthodox well location for the Morbucks 25-26 Fed Com 114H well, in a 280 acre, more or less, standard horizontal spacing unit, comprised of the N/2 S/2 of Section 26 and the N/2 SW/4, NW/4 SE/4 of Section 25, Township 19 South, Range 30 East, Eddy County, New Mexico.

The location for the **Morbucks 25-26 Fed Com 114H** well is as follows:

- Surface Hole Location: 1,288' FSL and 1,435' FEL, Section 25, Township 19 South, Range 30 East
- First Take Point: 1,631' FSL and 1,420' FEL, Section 25, Township 19 South, Range 30 East
- Last Take Point: 1,621' FSL and 100' FWL, Section 26, Township 19 South, Range 30 East
- Bottom Hole Location: 1,620' FSL and 63' FWL, Section 26, Township 19 South, Range 30 East

125 Lincoln Avenue, Suite 223
Santa Fe, NM 87501
505-230-4410

HardyMcClean.com

Writer:
Jaclyn M. McLean
Managing Partner
jmclean@hardymcClean.com

Hardy McLean LLC
October 15, 2025

Page 2

The as-drilled, completed interval of the well will be unorthodox because it is located less than 50' from the southern boundary of the spacing unit. As explained in the engineering statement, included as **Exhibit A**, approval of the unorthodox, completed interval is necessary to allow Permian Resources to reduce stranded resources, accelerate recovery time, and improve overall productivity of the wells. This will prevent waste and protect correlative rights.

Exhibit B is a Form C-102 showing the location of the Morbucks 25-26 Fed Com 114H well in relation to the offset tracts.

Exhibit C is a plat for Sections 25 and 26 of Township 19 South, Range 30 East, that shows the Morbucks 25-26 Fed Com 114H well in relation to the adjoining tracts/proposed spacing units. Permian Resources is the offset operator of the offset spacing unit to the south.

Exhibit D is a list that identifies all affected persons who were sent a copy of this application and attachments by certified mail, advising that any objections must be filed in writing with the Division within 20 days from the date the Division receives the application, along with the date notice was sent, and a copy of the notice letter to affected persons.

Thank you for your attention to this matter. Please let me know if you require additional information.

Very truly yours,

HARDY MCLEAN LLC

/s/ Jaclyn M. McLean
Jaclyn M. McLean

ATTORNEYS FOR PERMIAN RESOURCES
OPERATING, LLC



300 N. MARIENFELD STREET, SUITE 1000
MIDLAND, TX 79701

OFFICE 432.695.4222
FAX 432.695.4063

9/26/2025

Re: Morbucks 25-26 #114H (API No. 30-015-56467)
SHL: 1435' FEL, 1288' FSL of Section 25, T19S-R30E
FTP: 1420' FEL, 1631' FSL of Section 25, T19S-R30E
LTP: 100' FWL, 1621' FSL of Section 26, T19S-R30E
BHL: 63' FWL, 1620' FSL of Section 26, T19S-R30E
Eddy County, New Mexico

To Whom It May Concern,

Approval of a non-standard location will maximize the wellbore's contact to undeveloped resources in this unit, reducing stranded resources, accelerating recovery time, and improving overall productivity. The request for a non-standard location is therefore in the best interests of the mineral owners as well as the operator.

Approval of the unorthodox, completed interval is also necessary to allow Permian to maximize lateral length, properly place stimulation energy, and optimize pressure drawdown, which will create cost efficiencies, prevent waste, and protect correlative rights.

To minimize unnecessary burden, prevent waste, and protect correlative rights, Permian respectfully requests approval of this non-standard location for the Morbucks 25-26 #114H to allow the completed interval to be less than 330 feet from the southern boundary of the existing 280-acre horizontal spacing unit. In this instance, a portion of the lateral is 251 feet from the southern boundary.

Sincerely,

A handwritten signature in black ink, appearing to read "Hank Higginson", with a stylized, looped flourish at the end.

Hank Higginson
Sr Reservoir Engineer
Permian Resources Operating, LLC

EXHIBIT A

C-102 Submit Electronically Via OCD Permitting	State of New Mexico Energy, Minerals & Natural Resources Department OIL CONSERVATION DIVISION	Revised July 9, 2024	
		Submittal Type:	<input type="checkbox"/> Initial Submittal
			<input type="checkbox"/> Amended Report
			<input checked="" type="checkbox"/> As Drilled

WELL LOCATION INFORMATION

API Number 30-015-56467	Pool Code 97020	Pool Name HACKBERRY; BONE NW (O)
Property Code 337184	Property Name MORBUCKS 25-26 FED COM	Well Number 114H
OGRID No. 372165	Operator Name PERMIAN RESOURCES OPERATING, LLC	Ground Level Elevation 3,428.3'
Surface Owner: <input type="checkbox"/> State <input type="checkbox"/> Fee <input type="checkbox"/> Tribal <input type="checkbox"/> Federal		Mineral Owner: <input type="checkbox"/> State <input type="checkbox"/> Fee <input type="checkbox"/> Tribal <input type="checkbox"/> Federal

Surface Location

UL O	Section 25	Township 19S	Range 30E	Lot	Ft. from N/S 1,288 SOUTH	Ft. from E/W 1,435 EAST	Latitude (NAD 83) 32.627607°	Longitude (NAD 83) -103.921623°	County EDDY
---------	---------------	-----------------	--------------	-----	-----------------------------	----------------------------	---------------------------------	------------------------------------	----------------

Bottom Hole Location

UL L	Section 26	Township 19S	Range 30E	Lot	Ft. from N/S 1,620 SOUTH	Ft. from E/W 63 WEST	Latitude (NAD 83) 32.628542°	Longitude (NAD 83) -103.951028°	County EDDY
---------	---------------	-----------------	--------------	-----	-----------------------------	-------------------------	---------------------------------	------------------------------------	----------------

Dedicated Acres 280	Infill or Defining Well	Defining Well API	Overlapping Spacing Unit (Y/N)	Consolidation Code
Order Numbers.		Well setbacks are under Common Ownership: <input type="checkbox"/> Yes <input type="checkbox"/> No		

Kick Off Point (KOP)

UL I	Section 25	Township 19S	Range 30E	Lot	Ft. from N/S 1,659 SOUTH	Ft. from E/W 941 EAST	Latitude (NAD 83) 32.628629°	Longitude (NAD 83) -103.920018°	County EDDY
---------	---------------	-----------------	--------------	-----	-----------------------------	--------------------------	---------------------------------	------------------------------------	----------------

First Take Point (FTP)

UL J	Section 25	Township 19S	Range 30E	Lot	Ft. from N/S 1,631 SOUTH	Ft. from E/W 1,420 EAST	Latitude (NAD 83) 32.628549°	Longitude (NAD 83) -103.921573°	County EDDY
---------	---------------	-----------------	--------------	-----	-----------------------------	----------------------------	---------------------------------	------------------------------------	----------------

Last Take Point (LTP)

UL L	Section 26	Township 19S	Range 30E	Lot	Ft. from N/S 1,621 SOUTH	Ft. from E/W 100 WEST	Latitude (NAD 83) 32.628544°	Longitude (NAD 83) -103.950909°	County EDDY
---------	---------------	-----------------	--------------	-----	-----------------------------	--------------------------	---------------------------------	------------------------------------	----------------

Unitized Area or Area of Uniform Interest	Spacing Unit Type <input type="checkbox"/> Horizontal <input type="checkbox"/> Vertical	Ground Floor Elevation:
---	---	-------------------------

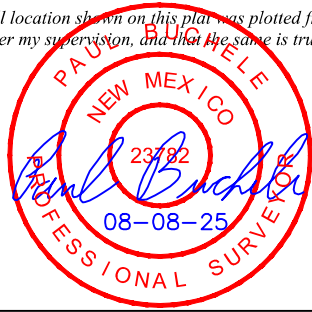
OPERATOR CERTIFICATIONS <i>I hereby certify that the information contained herein is true and complete to the best of my knowledge and belief, and, if the well is a vertical or directional well, that this organization either owns a working interest or unleased mineral interest in the land including the proposed bottom hole location or has a right to drill this well at this location pursuant to a contract with an owner of a working interest or unleased mineral interest, or to a voluntary pooling agreement or a compulsory pooling order heretofore entered by the division.</i> <i>If this well is a horizontal well, I further certify that this organization has received the consent of at least one lessee or owner of a working interest or unleased mineral interest in each tract (in the target pool or formation) in which any part of the well's completed interval will be located or obtained a compulsory pooling order from the division.</i>	SURVEYOR CERTIFICATIONS <i>I hereby certify that the well location shown on this plat was plotted from the field notes of actual surveys made by me or under my supervision, and that the same is true and correct to the best of my belief.</i> 
Signature _____ Date _____	Signature and Seal of Professional Surveyor _____
Printed Name _____	23782 April 13, 2023
Email Address _____	Certificate Number _____ Date of Survey _____

Note: No allowable will be assigned to this completion until all interest have been consolidated or a non-standard unit has been approved by the division.

Property Name MORBUCKS 25-26 FED COM	Well Number 114H	Drawn By H.S.S. 08-05-25	Revised By REV:1 08-08-25 H.S.S. (ADD DIMENSIONS)
---	---------------------	-----------------------------	--

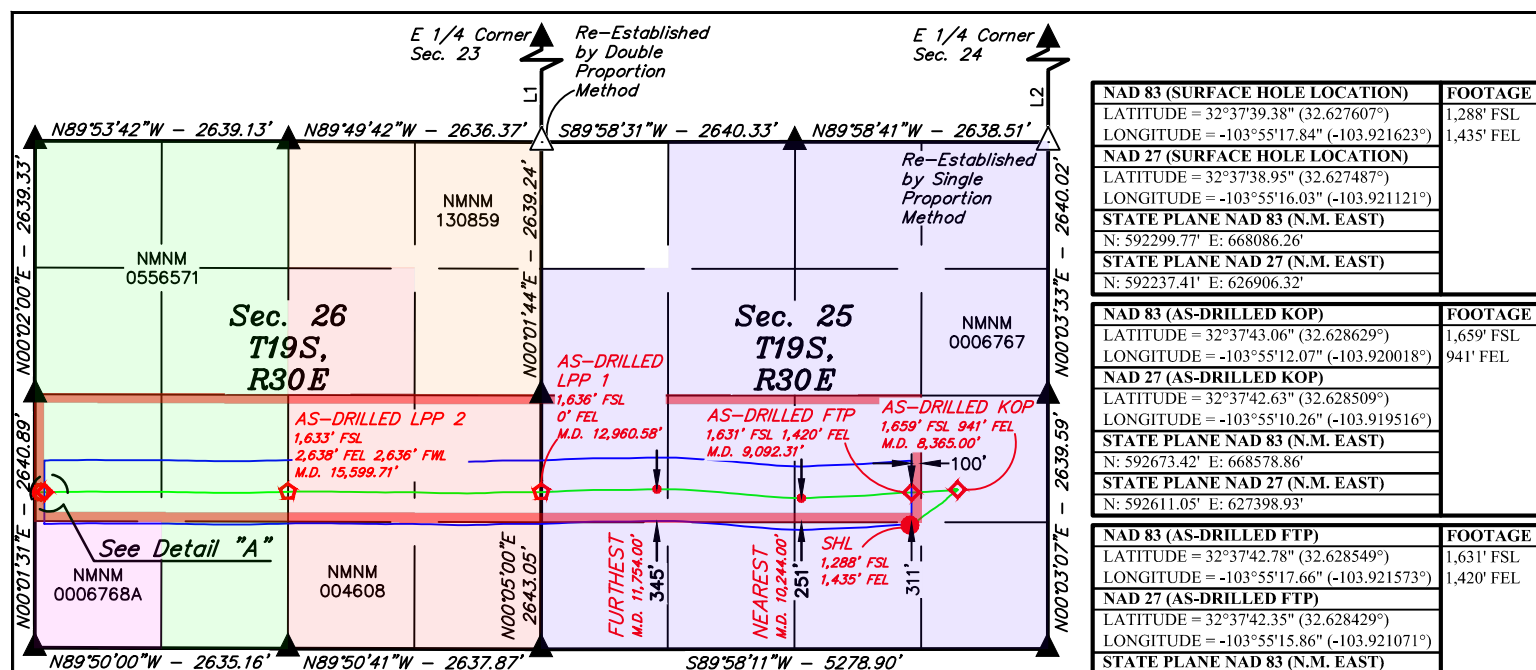

SECTION LINE TABLE

LINE	DIRECTION	LENGTH
L1	N00°04'03"E	2639.24'
L2	N00°03'33"E	2640.02'

APPROXIMATE WELLBORE MEASURED DISTANCE FROM FTP TO LTP

TRACT	DISTANCE
NMNM 0006767	3,868.27'
NMNM 004608	2,639.13'
NMNM 0556571	2,537.48'
TOTAL	9,044.88'

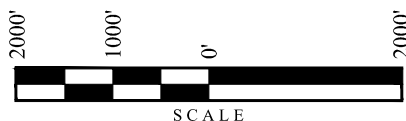

- = SURFACE HOLE LOCATION
- ◆ = AS-DRILLED KICK OFF POINT/ TAKE POINT
- ☆ = AS-DRILLED LEASE PENETRATION POINT
- = AS-DRILLED BOTTOM HOLE LOCATION
- ▲ = SECTION CORNER LOCATED
- △ = SECTION CORNER RE-ESTABLISHED. (Not Set on Ground.)
- = 330' BUFFER FROM WELLBORE
- = HORIZONTAL SPACING UNIT
- = AS-DRILLED WELL BORE

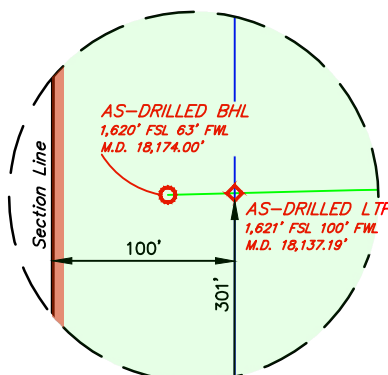
Detail "A"
No Scale

NOTE:

- Distances referenced on plat to section lines are perpendicular.
- Basis of Bearings is a Transverse Mercator Projection with a Central Meridian of W103°53'00" (NAD 83)
- Colored areas within section lines represent Federal oil & gas leases.
- Wellbore data provided by Permian Resources Operating, LLC

NAD 83 (SURFACE HOLE LOCATION)	FOOTAGE
LATITUDE = 32°37'39.38" (32.627607°)	1,288' FSL
LONGITUDE = -103°55'17.84" (-103.921623°)	1,435' FEL
NAD 27 (SURFACE HOLE LOCATION)	
LATITUDE = 32°37'38.95" (32.627487°)	
LONGITUDE = -103°55'16.03" (-103.921121°)	
STATE PLANE NAD 83 (N.M. EAST)	
N: 592299.77' E: 668086.26'	
STATE PLANE NAD 27 (N.M. EAST)	
N: 592237.41' E: 626906.32'	

NAD 83 (AS-DRILLED KOP)	FOOTAGE
LATITUDE = 32°37'43.06" (32.628629°)	1,659' FSL
LONGITUDE = -103°55'12.07" (-103.920018°)	941' FEL
NAD 27 (AS-DRILLED KOP)	
LATITUDE = 32°37'42.63" (32.628509°)	
LONGITUDE = -103°55'10.26" (-103.919516°)	
STATE PLANE NAD 83 (N.M. EAST)	
N: 592673.42' E: 668578.86'	
STATE PLANE NAD 27 (N.M. EAST)	
N: 592611.05' E: 627398.93'	

NAD 83 (AS-DRILLED FTP)	FOOTAGE
LATITUDE = 32°37'42.78" (32.628549°)	1,631' FSL
LONGITUDE = -103°55'17.66" (-103.921573°)	1,420' FEL
NAD 27 (AS-DRILLED FTP)	
LATITUDE = 32°37'42.35" (32.628429°)	
LONGITUDE = -103°55'15.86" (-103.921071°)	
STATE PLANE NAD 83 (N.M. EAST)	
N: 592642.50' E: 668100.24'	
STATE PLANE NAD 27 (N.M. EAST)	
N: 592580.13' E: 626920.31'	

NAD 83 (AS-DRILLED LPP 1)	FOOTAGE
LATITUDE = 32°37'42.79" (32.628554°)	1,636' FSL
LONGITUDE = -103°56'02.77" (-103.934104°)	0' FEL
NAD 27 (AS-DRILLED LPP 1)	
LATITUDE = 32°37'42.36" (32.628434°)	
LONGITUDE = -103°56'00.96" (-103.933601°)	
STATE PLANE NAD 83 (N.M. EAST)	
N: 592629.64' E: 664242.58'	
STATE PLANE NAD 27 (N.M. EAST)	
N: 592567.30' E: 623062.64'	

NAD 83 (AS-DRILLED LPP 2)	FOOTAGE
LATITUDE = 32°37'42.82" (32.628561°)	1,633' FSL
LONGITUDE = -103°56'33.62" (-103.942672°)	2,638' FEL
NAD 27 (AS-DRILLED LPP 2)	
LATITUDE = 32°37'42.39" (32.628442°)	
LONGITUDE = -103°56'31.81" (-103.942169°)	
STATE PLANE NAD 83 (N.M. EAST)	
N: 592622.42' E: 661604.95'	
STATE PLANE NAD 27 (N.M. EAST)	
N: 592560.09' E: 620425.00'	

NAD 83 (AS-DRILLED LTP)	FOOTAGE
LATITUDE = 32°37'42.76" (32.628544°)	1,621' FSL
LONGITUDE = -103°57'03.27" (-103.950909°)	100' FWL
NAD 27 (AS-DRILLED LTP)	
LATITUDE = 32°37'42.33" (32.628425°)	
LONGITUDE = -103°57'01.46" (-103.950406°)	
STATE PLANE NAD 83 (N.M. EAST)	
N: 592607.17' E: 659069.02'	
STATE PLANE NAD 27 (N.M. EAST)	
N: 592544.85' E: 617889.06'	

NAD 83 (AS-DRILLED BHL)	FOOTAGE
LATITUDE = 32°37'42.75" (32.628542°)	1,620' FSL
LONGITUDE = -103°57'03.70" (-103.951028°)	63' FWL
NAD 27 (AS-DRILLED BHL)	
LATITUDE = 32°37'42.32" (32.628423°)	
LONGITUDE = -103°57'01.89" (-103.950525°)	
STATE PLANE NAD 83 (N.M. EAST)	
N: 592606.07' E: 659032.29'	
STATE PLANE NAD 27 (N.M. EAST)	
N: 592543.76' E: 617852.33'	

Morbucks 25-26 Fed Com 114H
N2S2 of Section 26 and the N2SW & NWSE of Section 25, T19S-R30E, Eddy County, New Mexico

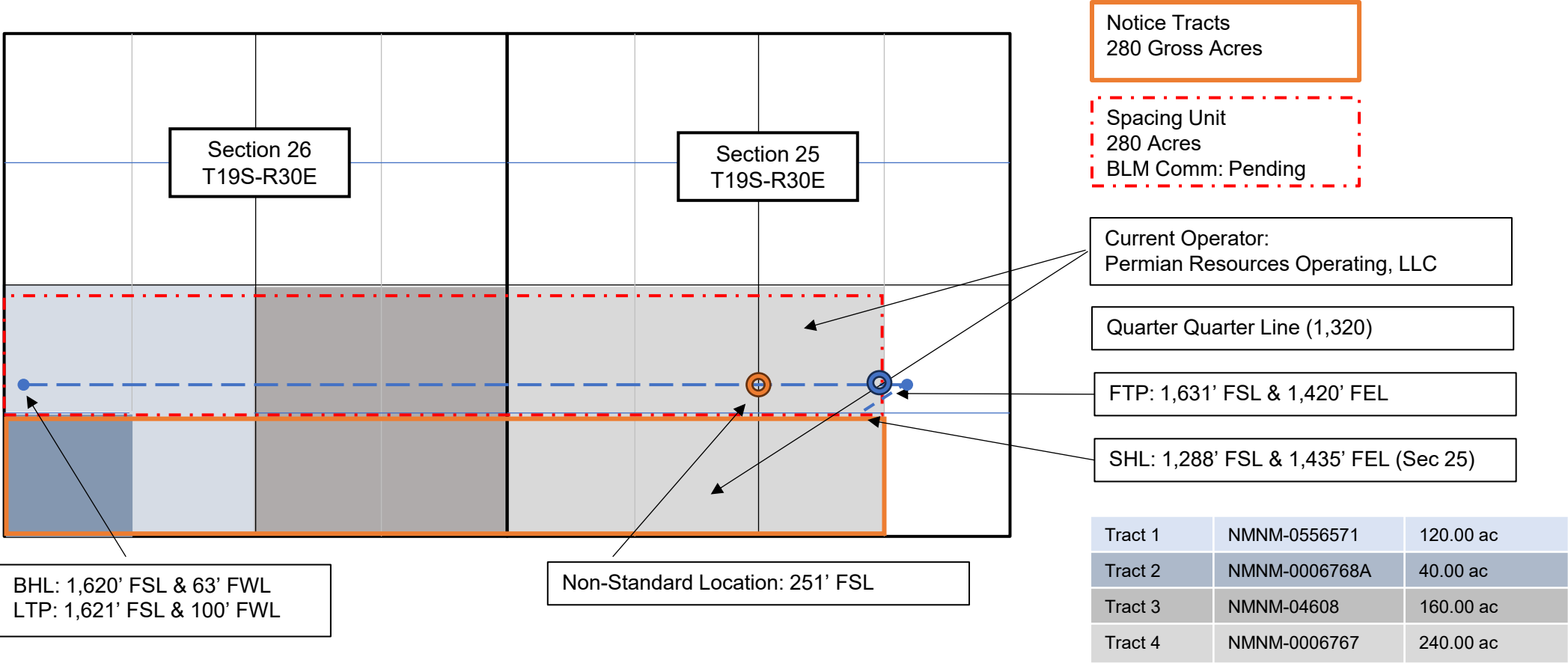

EXHIBIT C

Morbucks 25-26 Fed Com #114H WI information and Mailing List							
Date Mailed	Notice Party	Address	City	State	Zip	Interest Type	Tracking Number
N/A	Permian Resources Operating, LLC	300 N Marienfeld St, Ste 1000	Midland	TX	79701	Operator/WI	N/A
10/15/2025	Occidental Permian Limited Partnership	5 Greenway Plaza, Suite 110	Houston	TX	77046	WI	9414836208551289508215
10/15/2025	Julian Ard and wife, Mary T. Ard	4808 Westridge Ave	Fort Worth	TX	76116	WI	9414836208551289510010
10/15/2025	The Personal Representative of the Estate of F. Howard Walsh, Jr	500 West 7th Street, Unit 27	Fort Worth	TX	76102	WI	9414836208551289509946
10/15/2025	PBEX, LLC	PO Box 10250	Midland	TX	79702	WI	9414836208551289509885
10/15/2025	Javelina Partners	616 Texas Street	Fort Worth	TX	76102	WI	9414836208551289509731
10/15/2025	Zorro Partners	617 Texas Street	Fort Worth	TX	76103	WI	9414836208551289509595
10/15/2025	Frost Bank, Trustee of Josephine T. Hudson Testamentary	PO Box 1600 T5	San Antonio	TX	78296	WI	9414836208551289510256
10/15/2025	Diane L. Henley, Successor Trustee of Delmar Hudson Lewis Living Trust	PO Box 840738	Dallas	TX	75284	WI	9414836208551289508598
10/15/2025	EOG Resources	5509 Champions Drive	Midland	TX	79706	WI	9414836208551289508178
10/15/2025	Tandem Oil Company	6100 Wilshire Blvd, Ste 1110	Los Angeles	CA	90048	WI	9414836208551289508253
10/15/2025	Chevron U.S.A. Inc.	1400 Smith St	Houston	TX	77002	WI	9414836208551289508437
10/15/2025	Bureau of Land Management	301 Dinosaur Trail	Santa Fe	NM	87508	Mineral Owner	9414836208551289508147



October 15, 2025

VIA CERTIFIED MAIL
RETURN RECEIPT REQUESTED

TO: ALL AFFECTED PERSONS

Re: Permian Resources Operating, LLC
Request for Administrative Approval of Unorthodox Well Locations

Enclosed is a copy of an administrative application requesting approval of a non-standard well location for Permian Resources Operating, LLC's ("Permian Resources") Morbucks 25-26 Fed Com 114H well. An administrative application for the above-referenced non-standard location was filed with the New Mexico Oil Conservation Division on this date. Any objection to this application must be filed in writing within twenty (20) days from the date this application is received by the New Mexico Oil Conservation Division, 1220 South St. Francis Drive, Santa Fe, New Mexico 87505. If no objection is received within this twenty-day period, this application may be approved administratively by the Division.

If you have any questions about this application, please contact Logan Cooksey, Land Coordinator at Permian Resources – logan.cooksey@permianres.com.

Sincerely,

HARDY MCLEAN LLC

/s/ Jaclyn M. McLean

Jaclyn M. McLean

Attorneys for Permian Resources Operating, LLC

125 Lincoln Avenue, Suite 223
Santa Fe, NM 87501
505-230-4410

HardyMclean.com

Writer:
Jaclyn M. McLean
Managing Partner
jmclean@hardymclean.com

Sante Fe Main Office
Phone: (505) 476-3441

General Information
Phone: (505) 629-6116

Online Phone Directory
<https://www.emnrd.nm.gov/ocd/contact-us>

State of New Mexico
Energy, Minerals and Natural Resources
Oil Conservation Division
1220 S. St Francis Dr.
Santa Fe, NM 87505

CONDITIONS

Action 515476

CONDITIONS

Operator: Permian Resources Operating, LLC 300 N. Marienfeld St Ste 1000 Midland, TX 79701	OGRID: 372165
	Action Number: 515476
	Action Type: [UF-NSL] Non-Standard Location (NSL)

CONDITIONS

Created By	Condition	Condition Date
llowe	None	10/16/2025