

State of New Mexico  
Energy, Minerals and Natural Resources Department

**Michelle Lujan Grisham**  
Governor

**Erin Taylor**  
Acting Cabinet Secretary

**Ben Shelton**  
Deputy Secretary

**Albert C.S. Chang**  
Division Director  
Oil Conservation Division



Rob Carlson  
[rcarlson@hilcorp.com](mailto:rcarlson@hilcorp.com)

**ADMINISTRATIVE NON-STANDARD LOCATION**

**Administrative Order NSL - 9213**

**Hilcorp Energy Company [OGRID 372171]  
San Juan 32 08 701 Federal Com Well No. 603H  
API No. 30-045-38389**

Reference is made to your application received on December 8<sup>th</sup>, 2025

**Proposed Location**

	<b>Footages</b>	<b>Unit/Lot</b>	<b>Sec.</b>	<b>Twsp</b>	<b>Range</b>	<b>County</b>
Surface	656 FSL & 2199 FWL	N	27	32N	08W	San Juan
First Take Point	858 FSL & 2544 FWL	N	27	32N	08W	San Juan
Last Take Point	763 FSL & 2315 FEL	O	25	32N	09W	San Juan
Terminus	763 FSL & 2386 FEL	O	25	32N	09W	San Juan

**Proposed Horizontal Spacing Unit**

<b>Description</b>	<b>Acres</b>	<b>Pool</b>	<b>Pool Code</b>
SW/4 Section 27	1231.26	Basin Mancos	97232
S/2 Section 28			
S/2 Section 29			
S/2 Section 30			
SE/4 (equivalent) Section 25			

You have requested to drill this horizontal well at an unorthodox well location described above in the referenced proposed pools or formation. 19.15.16.15(B)(3)(a) NMAC governs this proposed well and provides that the operator to dedicate each horizontal well a standard horizontal spacing unit that comprises of one or more contiguous tracts that the horizontal well's completed interval

Administrative Order NSL – 9213  
Hilcorp Energy Company  
Page 2 of 2

penetrates, each of which consists of a governmental quarter section or equivalent. The set back requirements as directed by 19.15.16.15 (C)(1)(a) NMAC, orders the distance in the horizontal plane from any point in the completed interval to any outer boundary of the horizontal spacing unit, measured along a line perpendicular to the completed interval, shall be a minimum of 660 feet for a gas well. 19.15.16.15 (C) (1) (b) NMAC directs that the take points shall be no closer than 330 feet, in the horizontal plane, to any outer boundary of the horizontal spacing unit.

The request to deviate from an orthodox location has met all requirements of 19.15.16.15 (C)(5)(a) NMAC. It is understood that you are seeking this exception in order to create a non-standard location, comprised of First and Last Take Points referenced above within the described Horizontal Spacing Unit.

This well's completed interval is as close as 96 feet to the eastern boundary of the horizontal spacing unit. Encroachment will impact the following tract(s).

Section 27, T32N, R08W, encroachment to the SE/4

The Division understands you have given notice of this application to all operators or owners who are "affected persons," as defined in Paragraph (8) Subsection A of 19.15.2.7 NMAC, in all adjoining units towards which the proposed location encroaches.

The Division understands you are seeking this unorthodox location to maximum recovery of reserves and to minimize surface disturbance within the Basin Mancos formation underlying the SW/4 Section 27, S/2 Section 28, S/2 Section 29, S/2 Section 30 and the SE/4 (equivalent) of Section 25.

Your application has been filed under 19.15.16.15(C)(6) NMAC, 19.15.15.13 NMAC and 19.15.4.12 (A)(2) NMAC.

Per Subsection B of 19.15.15.13 NMAC, **Division approves this unorthodox location.**

Reference this NSL order number on the As Drilled C-102 submitted with the Authorization to Transport, to place this well into production.

The above approvals are subject to your following all other applicable Division rules.

Jurisdiction of this case is retained for the entry of further orders as Division deems necessary.



**Albert C.S. Chang**  
Division Director  
AC/lrl

**Date:** 2/1/2026

ID NO. 532750

NSL - 9213

Revised March 23, 2017

RECEIVED: <b>12/08/25</b>	REVIEWER:	TYPE:	APP NO:
---------------------------	-----------	-------	---------

ABOVE THIS TABLE FOR OCD DIVISION USE ONLY

**NEW MEXICO OIL CONSERVATION DIVISION**  
 - Geological & Engineering Bureau -  
 1220 South St. Francis Drive, Santa Fe, NM 87505

**ADMINISTRATIVE APPLICATION CHECKLIST**

THIS CHECKLIST IS MANDATORY FOR ALL ADMINISTRATIVE APPLICATIONS FOR EXCEPTIONS TO DIVISION RULES AND  
 REGULATIONS WHICH REQUIRE PROCESSING AT THE DIVISION LEVEL IN SANTA FE

**Applicant:** HILCORP ENERGY COMPANY **OGRID Number:** 372171  
**Well Name:** SAN JUAN 32 8 701 FEDERAL COM 603H **API:** 30-045-38389  
**Pool:** BASIN MANCOS **Pool Code:** 97232

**SUBMIT ACCURATE AND COMPLETE INFORMATION REQUIRED TO PROCESS THE TYPE OF APPLICATION  
 INDICATED BELOW**

- 1) **TYPE OF APPLICATION:** Check those which apply for [A]  
 A. Location – Spacing Unit – Simultaneous Dedication  
☒ NSL ☐ NSP (PROJECT AREA) ☐ NSP (PRORATION UNIT) ☐ SD
- B. Check one only for [ I ] or [ II ]  
 [ I ] Commingling – Storage – Measurement  
☐ DHC ☐ CTB ☐ PLC ☐ PC ☐ OLS ☐ OLM  
 [ II ] Injection – Disposal – Pressure Increase – Enhanced Oil Recovery  
☐ WFX ☐ PMX ☐ SWD ☐ IPI ☐ EOR ☐ PPR
- 2) **NOTIFICATION REQUIRED TO:** Check those which apply.  
 A. ☐ Offset operators or lease holders  
 B. ☐ Royalty, overriding royalty owners, revenue owners  
 C. ☐ Application requires published notice  
 D. ☐ Notification and/or concurrent approval by SLO  
 E. ☒ Notification and/or concurrent approval by BLM  
 F. ☐ Surface owner  
 G. ☒ For all of the above, proof of notification or publication is attached, and/or,  
 H. ☐ No notice required

**FOR OCD ONLY**

- ☐ Notice Complete  
☐ Application  
 Content  
 Complete

- 3) **CERTIFICATION:** I hereby certify that the information submitted with this application for administrative approval is **accurate** and **complete** to the best of my knowledge. I also understand that **no action** will be taken on this application until the required information and notifications are submitted to the Division.

**Note: Statement must be completed by an individual with managerial and/or supervisory capacity.**

11/19/2025

Date

ROB CARLSON, CPL

Print or Type Name

(832) 839-4596

Phone Number

RCARLSON@HILCORP.COM

e-mail Address

Signature



November 19, 2025

Attn: Leonard Lowe  
New Mexico Oil Conservation Division  
1220 South St. Francis Drive  
Santa Fe, New Mexico 87505

Re: **Unorthodox Well Location Application**

San Juan 32 8 701 Federal Com 603H (API: 3004538389)  
Surface Location: 656' FSL / 2,199' FWL - Section 27, T32N, R8W  
First Take Point: 858' FSL / 2,544' FWL - Section 27, T32N, R8W  
Last Take Point: 763' FSL / 2,315' FEL - Section 25, T32N, R9W  
Bottomhole Location: 763' FSL / 2,386' FEL - Section 25, T32N, R9W  
Spacing Unit: Township 32 North, Range 9 West, N.M.P.M  
Sec. 25: SE/4;  
Township 32 North, Range 8 West, N.M.P.M  
Sec. 27: SW/4; Sec. 28: S/2; Sec. 29: S/2; Sec. 30: S/2;  
San Juan County, New Mexico

Dear Mr. Lowe:

Pursuant to Paragraph (3) of Subsection B of 19.15.16.15 NMAC, and 19.15.15.13 NMAC, Hilcorp Energy Company ("Hilcorp") respectfully requests administrative approval of an unorthodox gas well location for the San Juan 32 8 701 Federal Com 603H (the "Well"), an infill horizontal well targeting the Basin-Mancos Gas Pool (97232).

In lieu of the established spacing unit requirements for the Basin-Mancos Gas Pool, Hilcorp elected, as provided under Paragraph (3) of Subsection B of 19.15.16.15.B.3 NMAC, to form the subject 1,231.26-acre horizontal spacing unit ("HSU") comprised of the quarter sections penetrated by the defining horizontal well San Juan 32 8 701 Federal Com 602H (API: 3004538388). There are no Mancos horizontal wells producing within the subject HSU.

Paragraph (1) of Subsection C of 19.15.16.15 NMAC prescribes minimum setbacks from the outer boundary of the HSU at 660 feet, measured perpendicularly from any point in the completed interval of the lateral, and 330 feet, measured in the horizontal plan, from the first take point ("FTP") and last take point ("LTP").

The LTP of the Well is compliant with the 330-foot setback requirement at approximately 354 feet from the western boundary of the HSU. The completed interval of the Well's lateral is also compliant with the 660-foot setback requirement from the northern and southern boundary of the HSU.

*However*, the FTP, situated approximately 45 feet from the eastern boundary of the HSU **is not compliant** and encroaches upon the following quarter section:

- Encroachment by FTP: SE/4 of Section 27, T32N-R8W

Hilcorp believes this unorthodox location is necessary to maximize recovery of oil and gas reserves and minimize surface disturbance. Hilcorp is the operator and owner of 100% working interest in the affected quarter sections being encroached upon.

Therefore, pursuant to Paragraph (2) of Subsection A of 19.15.4.12 NMAC and Paragraph (8) of Subsection A of 19.15.2.7 NMAC, the only "affected persons" entitled to notice is the Bureau of Land Management.



NSL: San Juan 32 8 701 Federal Com 603H

Sincerely,

A handwritten signature in blue ink, appearing to read 'Rob Carlson', is written over a light blue horizontal line.

Rob Carlson, CPL  
Landman  
(832) 839-4596  
[rcarlson@hilcorp.com](mailto:rcarlson@hilcorp.com)

Attachments: 1) administrative application checklist, 2) plat survey, and 3) a map visualizing the pertinent details discussed herein.

Type	Affected Party	Tract Description	Date Sent	Tracking #
Mineral Owner	Bureau of Land Management	SE/4 of Section 27, T32N-R8W	11/19/2025	9214 8969 0099 9790 1851 9209 95

C-102 Submit Electronically Via OCD Permitting	<b>State of New Mexico</b> <b>Energy, Minerals &amp; Natural Resources Department</b> <b>OIL CONSERVATION DIVISION</b>		Revised July 9, 2024	
	Submittal Type	<input type="checkbox"/> Initial Submittal <input checked="" type="checkbox"/> Amended Report <input type="checkbox"/> As Drilled		

**WELL LOCATION INFORMATION**

API Number <b>30-045-38389</b>	Pool Code 97232	Pool Name BASIN MANCOS	
Property Code <b>336550</b>	Property Name SAN JUAN 32 8 701 FEDERAL COM	Well Number 603H	
OGRID No. 372171	Operator Name HILCORP ENERGY COMPANY	Ground Level Elevation 6703'	
Surface Owner: <input type="checkbox"/> State <input checked="" type="checkbox"/> Fee <input type="checkbox"/> Tribal <input type="checkbox"/> Federal		Mineral Owner: <input type="checkbox"/> State <input type="checkbox"/> Fee <input type="checkbox"/> Tribal <input checked="" type="checkbox"/> Federal	

**Surface Location**

UL N	Section 27	Township 32N	Range 8W	Lot	Feet from N/S Line 656' SOUTH	Feet from E/W Line 2199' WEST	Latitude 36.949242 °N	Longitude -107.663827 °W	County SAN JUAN
---------	---------------	-----------------	-------------	-----	----------------------------------	----------------------------------	--------------------------	-----------------------------	--------------------

**Bottom Hole Location**

UL O	Section 25	Township 32N	Range 9W	Lot	Feet from N/S Line 763' SOUTH	Feet from E/W Line 2386' EAST	Latitude 36.950363 °N	Longitude -107.730544 °W	County SAN JUAN
---------	---------------	-----------------	-------------	-----	----------------------------------	----------------------------------	--------------------------	-----------------------------	--------------------

Dedicated Acres 1231.26	Penetrated Spacing Unit SE/4 - Section 25, T32N, R9W SW/4 - Section 27, T32N, R8W S/2 - Section 28, T32N, R8W S/2 - Section 29, T32N, R8W S/2 - Section 30, T32N, R8W	Infill or Defining Well <b>Infill</b>	Defining Well API 30-045-38388	Overlapping Spacing Unit <input type="checkbox"/> Yes <input checked="" type="checkbox"/> No	Consolidation Code <b>Com</b>
		Order Numbers R-235	Well setbacks are under Common Ownership <input checked="" type="checkbox"/> Yes <input type="checkbox"/> No		

**Kick Off Point (KOP)**

UL N	Section 27	Township 32N	Range 8W	Lot	Feet from N/S Line 656' SOUTH	Feet from E/W Line 2199' WEST	Latitude 36.949242 °N	Longitude -107.663827 °W	County SAN JUAN
---------	---------------	-----------------	-------------	-----	----------------------------------	----------------------------------	--------------------------	-----------------------------	--------------------

**First Take Point (FTP)**

UL N	Section 27	Township 32N	Range 8W	Lot	Feet from N/S Line 858' SOUTH	Feet from E/W Line 2544' WEST	Latitude 36.949799 °N	Longitude -107.662662 °W	County SAN JUAN
---------	---------------	-----------------	-------------	-----	----------------------------------	----------------------------------	--------------------------	-----------------------------	--------------------

**Last Take Point (LTP)**

UL O	Section 25	Township 32N	Range 9W	Lot	Feet from N/S Line 763' SOUTH	Feet from E/W Line 2315' EAST	Latitude 36.950361 °N	Longitude -107.730302 °W	County SAN JUAN
---------	---------------	-----------------	-------------	-----	----------------------------------	----------------------------------	--------------------------	-----------------------------	--------------------

Unitized Area or Area of Uniform Interest	Spacing Unit Type <input checked="" type="checkbox"/> Horizontal <input type="checkbox"/> Vertical <input type="checkbox"/> Directional	Ground Floor Elevation
---	--	------------------------

**OPERATOR CERTIFICATION**

I hereby certify that the information contained herein is true and complete to the best of my knowledge and belief, and, if the well is a vertical or directional well, that this organization either owns a working interest or unleased mineral interest in the land including the proposed bottom hole location or has a right to drill this well at this location pursuant to a contract with an owner of a working interest or unleased mineral interest, or to a voluntary pooling agreement or a compulsory pooling order heretofore entered by the division.

If this well is a horizontal well, I further certify that this organization has received the consent of at least one lessee or owner of a working interest or unleased mineral interest in each tract (in the target pool or formation) in which any part of the well's completed interval will be located or obtained a compulsory pooling order from the division.



Signature

11/12/2025

Date

Amanda Walker  
Printed Namemwalker@hilcorp.com  
E-mail Address**SURVEYOR CERTIFICATION**

I hereby certify that the well location shown on this plat was plotted from field notes of actual surveys made by me or under my supervision, and that the same is true and correct to the best of my belief.



JASON C. EDWARDS

Signature and Seal of Professional Surveyor

Certificate Number 15269

Date of Survey SEPTEMBER 16, 2022

Note: No allowable will be assigned to this completion until all interests have been consolidated or a non-standard unit has been approved by the division.

San Juan 32 8 701 Federal Com 603H

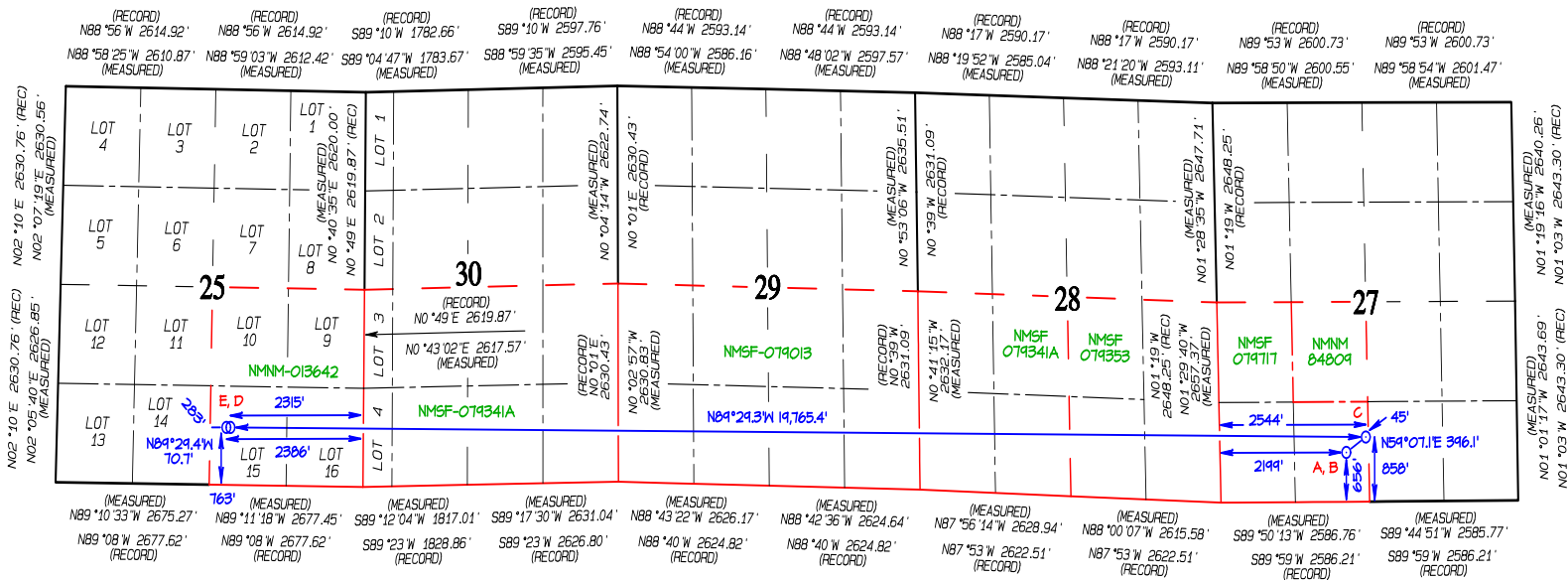

BOTTOM HOLE LOCATION (E)  
 763' FSL 2386' FEL  
 SECTION 25, T32N, R9W  
 LAT 36.950360°N  
 LONG -107.729927°W  
 DATUM: NAD1927

LAT 36.950363°N  
 LONG -107.730544°W  
 DATUM: NAD1983

LAST TAKE POINT (D)  
 763' FSL 2315' FEL  
 SECTION 25, T32N, R9W  
 LAT 36.950358°N  
 LONG -107.729685°W  
 DATUM: NAD1927

LAT 36.950361°N  
 LONG -107.730302°W  
 DATUM: NAD1983

FIRST TAKE POINT (C)  
 858' FSL 2544' FWL  
 SECTION 27, T32N, R8W  
 LAT 36.949795°N  
 LONG -107.662049°W  
 DATUM: NAD1927

LAT 36.949799°N  
 LONG -107.662662°W  
 DATUM: NAD1983

KICK OFF POINT (B)  
 656' FSL 2199' FWL  
 SECTION 27, T32N, R8W  
 LAT 36.949238°N  
 LONG -107.663213°W  
 DATUM: NAD1927

LAT 36.949242°N  
 LONG -107.663827°W  
 DATUM: NAD1983

SURFACE LOCATION (A)  
 656' FSL 2199' FWL  
 SECTION 27, T32N, R8W  
 LAT 36.949238°N  
 LONG -107.663213°W  
 DATUM: NAD1927

LAT 36.949242°N  
 LONG -107.663827°W  
 DATUM: NAD1983

## San Juan 32 B TOI Federal Com 603H

BOTTOM HOLE LOCATION (E)  
763' FSL 2386' FEL  
SECTION 25, T32N, R9W  
LAT 36.950360°N  
LONG -107.729927°W  
DATUM: NAD1927

LAT 36.950363°N  
LONG -107.730544°W  
DATUM: NAD1983

LAST TAKE POINT (D)  
763' FSL 2315' FEL  
SECTION 25, T32N, R9W  
LAT 36.950358°N  
LONG -107.729685°W  
DATUM: NAD1927

LAT 36.950361°N  
LONG -107.730302°W  
DATUM: NAD1983

FIRST TAKE POINT (C)  
858' FSL 2544' FWL  
SECTION 27, T32N, R8W  
LAT 36.949795°N  
LONG -107.662049°W  
DATUM: NAD1927

LAT 36.949799°N  
LONG -107.662662°W  
DATUM: NAD1983

KICK OFF POINT (B)  
656' FSL 2199' FWL  
SECTION 27, T32N, R8W  
LAT 36.949238°N  
LONG -107.663213°W  
DATUM: NAD1927

LAT 36.949242°N  
LONG -107.663827°W  
DATUM: NAD1983

SURFACE LOCATION (A)  
656' FSL 2199' FWL  
SECTION 27, T32N, R8W  
LAT 36.949238°N  
LONG -107.663213°W  
DATUM: NAD1927

LAT 36.949242°N  
LONG -107.663827°W  
DATUM: NAD1983

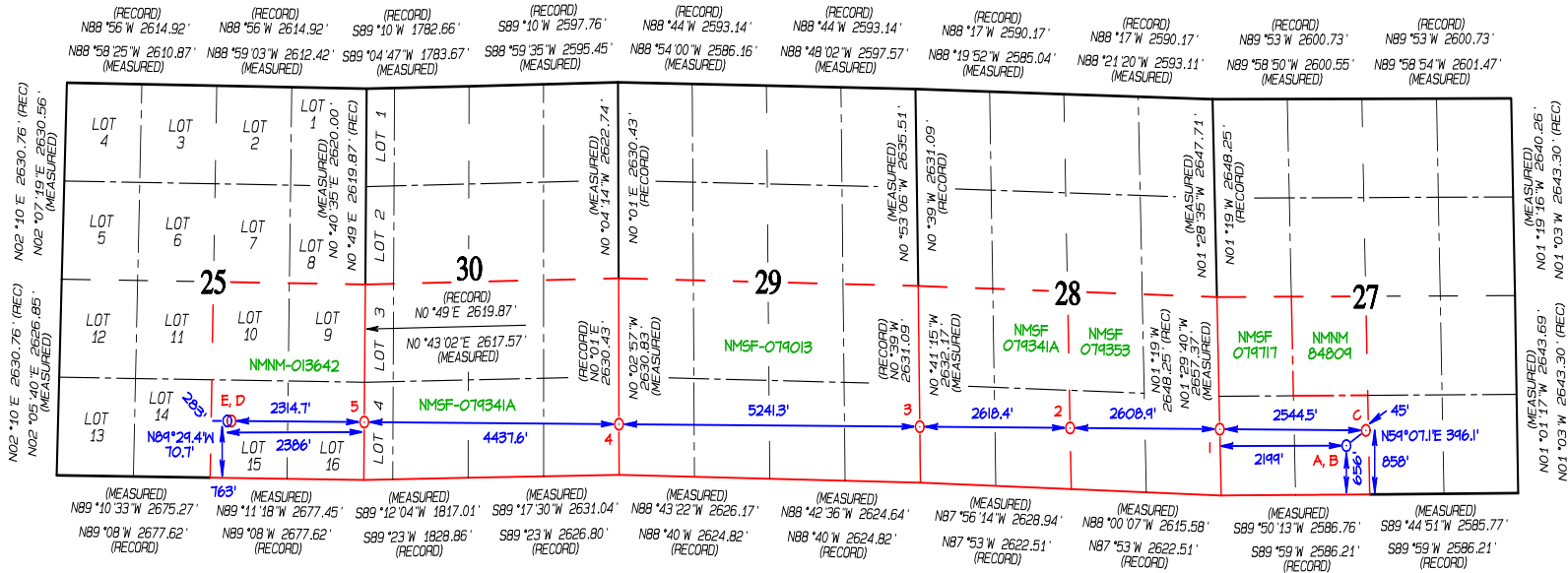

LEASE X-ING (5)  
775' FSL 0' FWL  
SECTION 30, T32N, R9W  
LAT 36.950294°N  
LONG -107.721764°W  
DATUM: NAD1927

LAT 36.950297°N  
LONG -107.722381°W  
DATUM: NAD1983

LEASE X-ING (4)  
678' FSL 0' FWL  
SECTION 29, T32N, R9W  
LAT 36.950170°N  
LONG -107.706579°W  
DATUM: NAD1927

LAT 36.950173°N  
LONG -107.707194°W  
DATUM: NAD1983

LEASE X-ING (3)  
749' FSL 0' FWL  
SECTION 28, T32N, R9W  
LAT 36.950021°N  
LONG -107.688644°W  
DATUM: NAD1927

LAT 36.950024°N  
LONG -107.689258°W  
DATUM: NAD1983

LEASE X-ING (2)  
822' FSL 2609' FEL  
SECTION 28, T32N, R9W  
LAT 36.949945°N  
LONG -107.679683°W  
DATUM: NAD1927

LAT 36.949949°N  
LONG -107.680298°W  
DATUM: NAD1983

LEASE X-ING (1)  
887' FSL 0' FWL  
SECTION 27, T32N, R8W  
LAT 36.949869°N  
LONG -107.670756°W  
DATUM: NAD1927

LAT 36.949873°N  
LONG -107.671370°W  
DATUM: NAD1983

C-102 Submit Electronically Via OCD Permitting	State of New Mexico Energy, Minerals & Natural Resources Department <b>OIL CONSERVATION DIVISION</b>	Revised July 9, 2024	
		Submittal Type	<input type="checkbox"/> Initial Submittal
			<input checked="" type="checkbox"/> Amended Report
		<input type="checkbox"/> As Drilled	

## WELL LOCATION INFORMATION

API Number <b>30-045-38388</b>	Pool Code 97232	Pool Name BASIN MANCOS
Property Code <b>336550</b>	Property Name SAN JUAN 32 8 701 FEDERAL COM	Well Number 602H
OGRID No. 372171	Operator Name HILCORP ENERGY COMPANY	Ground Level Elevation 6703'
Surface Owner: <input type="checkbox"/> State <input checked="" type="checkbox"/> Fee <input type="checkbox"/> Tribal <input type="checkbox"/> Federal		Mineral Owner: <input type="checkbox"/> State <input type="checkbox"/> Fee <input type="checkbox"/> Tribal <input checked="" type="checkbox"/> Federal

## Surface Location

UL N	Section 27	Township 32N	Range 8W	Lot	Feet from N/S Line 696' SOUTH	Feet from E/W Line 2199' WEST	Latitude 36.949352 °N	Longitude -107.663830 °W	County SAN JUAN
---------	---------------	-----------------	-------------	-----	----------------------------------	----------------------------------	--------------------------	-----------------------------	--------------------

## Bottom Hole Location

UL J	Section 25	Township 32N	Range 9W	Lot	Feet from N/S Line 2066' SOUTH	Feet from E/W Line 2368' EAST	Latitude 36.953941 °N	Longitude -107.730422 °W	County SAN JUAN
---------	---------------	-----------------	-------------	-----	-----------------------------------	----------------------------------	--------------------------	-----------------------------	--------------------

Dedicated Acres 1231.26	Penetrated Spacing Unit SE/4 - Section 25, T32N, R9W SW/4 - Section 27, T32N, R8W S/2 - Section 28, T32N, R8W S/2 - Section 29, T32N, R8W S/2 - Section 30, T32N, R8W	Infill or Defining Well <b>Defining</b>	Defining Well API	Overlapping Spacing Unit <input type="checkbox"/> Yes <input checked="" type="checkbox"/> No	Consolidation Code <b>Com</b>
Order Numbers R-235			Well setbacks are under Common Ownership <input checked="" type="checkbox"/> Yes <input type="checkbox"/> No		

## Kick Off Point (KOP)

UL N	Section 27	Township 32N	Range 8W	Lot	Feet from N/S Line 696' SOUTH	Feet from E/W Line 2199' WEST	Latitude 36.949352 °N	Longitude -107.663830 °W	County SAN JUAN
---------	---------------	-----------------	-------------	-----	----------------------------------	----------------------------------	--------------------------	-----------------------------	--------------------

## First Take Point (FTP)

UL K	Section 27	Township 32N	Range 8W	Lot	Feet from N/S Line 2160' SOUTH	Feet from E/W Line 2549' WEST	Latitude 36.953374 °N	Longitude -107.662752 °W	County SAN JUAN
---------	---------------	-----------------	-------------	-----	-----------------------------------	----------------------------------	--------------------------	-----------------------------	--------------------

## Last Take Point (LTP)

UL J	Section 25	Township 32N	Range 9W	Lot	Feet from N/S Line 2066' SOUTH	Feet from E/W Line 2297' EAST	Latitude 36.953939 °N	Longitude -107.730179 °W	County SAN JUAN
---------	---------------	-----------------	-------------	-----	-----------------------------------	----------------------------------	--------------------------	-----------------------------	--------------------

Unitized Area or Area of Uniform Interest	Spacing Unit Type <input checked="" type="checkbox"/> Horizontal <input type="checkbox"/> Vertical <input type="checkbox"/> Directional	Ground Floor Elevation
---	--	------------------------

## OPERATOR CERTIFICATION

I hereby certify that the information contained herein is true and complete to the best of my knowledge and belief, and, if the well is a vertical or directional well, that this organization either owns a working interest or unleased mineral interest in the land including the proposed bottom hole location or has a right to drill this well at this location pursuant to a contract with an owner of a working interest or unleased mineral interest, or to a voluntary pooling agreement or a compulsory pooling order heretofore entered by the division.

If this well is a horizontal well, I further certify that this organization has received the consent of at least one lessee or owner of a working interest or unleased mineral interest in each tract (in the target pool or formation) in which any part of the well's completed interval will be located or obtained a compulsory pooling order from the division.

Signature

11/12/2025

Date

Amanda Walker

Printed Name

mwalker@hilcorp.com

E-mail Address

## SURVEYOR CERTIFICATION

I hereby certify that the well location shown on this plat was plotted from field notes of actual surveys made by me or under my supervision, and that the same is true and correct to the best of my belief.



JASON C. EDWARDS

Signature and Seal of Professional Surveyor

Certificate Number 15269

Date of Survey SEPTEMBER 16, 2022

Note: No allowable will be assigned to this completion until all interests have been consolidated or a non-standard unit has been approved by the division.

## San Juan 32 B 701 Federal Com 602H

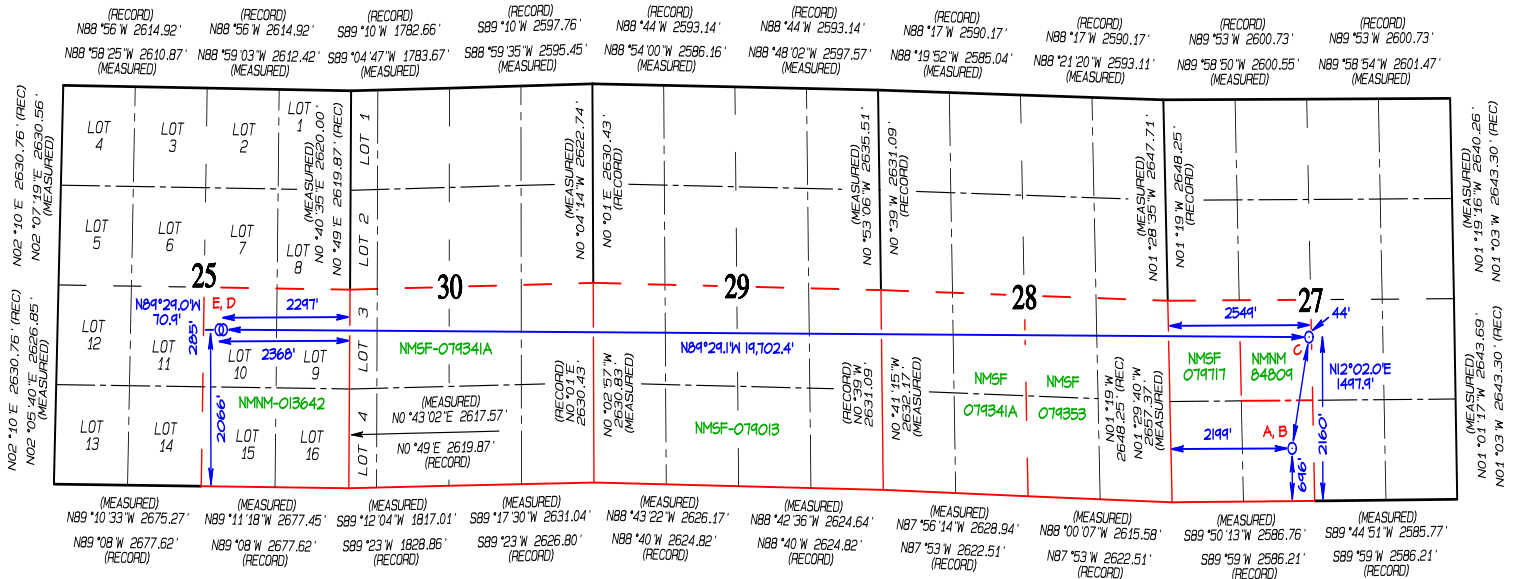

BOTTOM HOLE LOCATION (E)  
 2066' FSL 2368' FEL  
 SECTION 25, T32N, R9W  
 LAT 36.953938°N  
 LONG -107.729805°W  
 DATUM: NAD1927

LAT 36.953941°N  
 LONG -107.730422°W  
 DATUM: NAD1983

LAST TAKE POINT (D)  
 2066' FSL 2297' FEL  
 SECTION 25, T32N, R9W  
 LAT 36.953936°N  
 LONG -107.729563°W  
 DATUM: NAD1927

LAT 36.953939°N  
 LONG -107.730179°W  
 DATUM: NAD1983

FIRST TAKE POINT (C)  
 2160' FSL 2549' FNL  
 SECTION 27, T32N, R9W  
 LAT 36.953370°N  
 LONG -107.662139°W  
 DATUM: NAD1927

LAT 36.953374°N  
 LONG -107.662752°W  
 DATUM: NAD1983

KICK OFF POINT (B)  
 696' FSL 2199' FNL  
 SECTION 27, T32N, R9W  
 LAT 36.949348°N  
 LONG -107.663216°W  
 DATUM: NAD1927

LAT 36.949352°N  
 LONG -107.663830°W  
 DATUM: NAD1983

SURFACE LOCATION (A)  
 696' FSL 2199' FNL  
 SECTION 27, T32N, R9W  
 LAT 36.949348°N  
 LONG -107.663216°W  
 DATUM: NAD1927

LAT 36.949352°N  
 LONG -107.663830°W  
 DATUM: NAD1983

## San Juan 32 &amp; 101 Federal Com 602H

BOTTOM HOLE LOCATION (E)  
2066' FSL 2368' FWL  
SECTION 25, T32N, R9W  
LAT 36.953938°N  
LONG -107.729805°W  
DATUM: NAD1927

LAT 36.953941°N  
LONG -107.730422°W  
DATUM: NAD1983

LAST TAKE POINT (D)  
2066' FSL 2297' FWL  
SECTION 25, T32N, R9W  
LAT 36.953936°N  
LONG -107.729563°W  
DATUM: NAD1927

LAT 36.953939°N  
LONG -107.730179°W  
DATUM: NAD1983

FIRST TAKE POINT (C)  
2160' FSL 2549' FWL  
SECTION 27, T32N, R9W  
LAT 36.953370°N  
LONG -107.662139°W  
DATUM: NAD1927

LAT 36.953374°N  
LONG -107.662752°W  
DATUM: NAD1983

KICK OFF POINT (B)  
696' FSL 2199' FWL  
SECTION 27, T32N, R9W  
LAT 36.949348°N  
LONG -107.663216°W  
DATUM: NAD1927

LAT 36.949352°N  
LONG -107.663830°W  
DATUM: NAD1983

SURFACE LOCATION (A)  
696' FSL 2199' FWL  
SECTION 27, T32N, R9W  
LAT 36.949348°N  
LONG -107.663216°W  
DATUM: NAD1927

LAT 36.949352°N  
LONG -107.663830°W  
DATUM: NAD1983

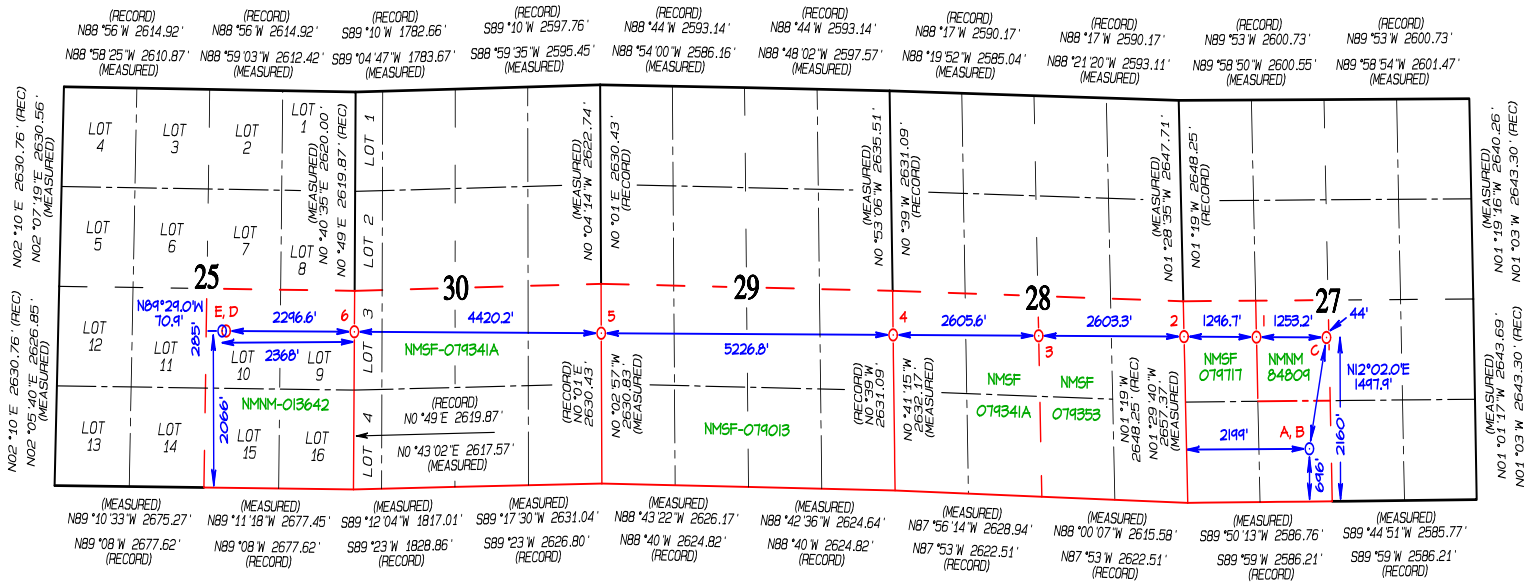

LEASE X-ING (6)  
2078' FSL 0' FWL  
SECTION 30, T32N, R9W  
LAT 36.953872°N  
LONG -107.721703°W  
DATUM: NAD1927

LAT 36.953875°N  
LONG -107.722320°W  
DATUM: NAD1983

LEASE X-ING (5)  
1980' FSL 0' FWL  
SECTION 29, T32N, R9W  
LAT 36.953747°N  
LONG -107.706577°W  
DATUM: NAD1927

LAT 36.953751°N  
LONG -107.707192°W  
DATUM: NAD1983

LEASE X-ING (4)  
2050' FSL 0' FWL  
SECTION 28, T32N, R9W  
LAT 36.953598°N  
LONG -107.688690°W  
DATUM: NAD1927

LAT 36.953601°N  
LONG -107.689305°W  
DATUM: NAD1983

LEASE X-ING (3)  
2120' FSL 2603' FWL  
SECTION 28, T32N, R9W  
LAT 36.953522°N  
LONG -107.679774°W  
DATUM: NAD1927

LAT 36.953526°N  
LONG -107.680388°W  
DATUM: NAD1983

LEASE X-ING (2)  
2188' FSL 0' FWL  
SECTION 27, T32N, R9W  
LAT 36.953446°N  
LONG -107.670865°W  
DATUM: NAD1927

LAT 36.953449°N  
LONG -107.671478°W  
DATUM: NAD1983

LEASE X-ING (1)  
2175' FSL 1297' FWL  
SECTION 27, T32N, R9W  
LAT 36.953408°N  
LONG -107.666427°W  
DATUM: NAD1927

LAT 36.953411°N  
LONG -107.667041°W  
DATUM: NAD1983

Application for Unorthodox Well Location:  
San Juan 32 8 701 Federal Com 603H (API: 30-045-38389) Mancos Formation

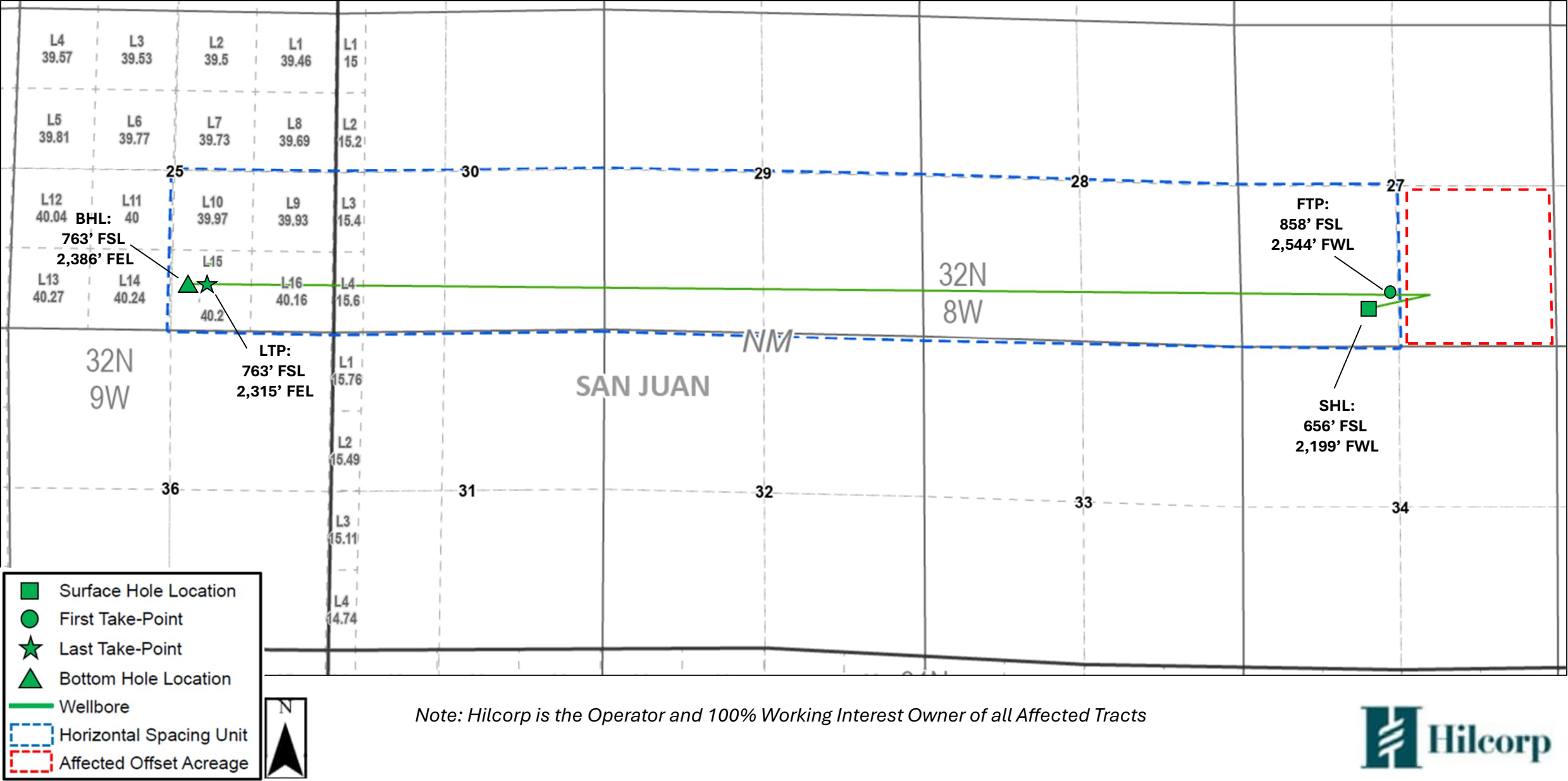



December 8, 2025

Attn: Kyle Paradis  
Bureau of Land Management, NMSO  
301 Dinosaur Trail  
Santa Fe, NM 87508

Re: **Notice of Unorthodox Well Location Application**  
San Juan 32 8 701 Federal Com 603H (API: 3004538389)

Mr. Paradis:

In accordance with Paragraph (2) of Subsection A of 19.15.4.12 NMAC and Paragraph (8) of Subsection A of 19.15.2.7 NMAC, the enclosed materials are being provided to satisfy notice obligations associated with Hilcorp's intent to file an application for unorthodox location with the New Mexico Oil Conservation Division ("NMOCD") for the subject well.

Should you have an objection to this application, please notify the NMOCD within 20 days and subsequently contact me for further discussion.

Sincerely,

A handwritten signature in blue ink, appearing to read 'Rob Carlson', is positioned below the 'Sincerely,' text.

Rob Carlson, CPL  
Landman  
(832) 839-4596  
[rcarlson@hilcorp.com](mailto:rcarlson@hilcorp.com)

92148969009997901851920988	Cole Gorman	Bureau of Land Management, NMSO , Attn: Kyle Paradis, 301 Dinosaur Trail, Santa Fe, NM, 87508	11/19/2025	In Transit to Next Facility, Arriving Late  <b>Signature Pending</b>
----------------------------	----------------	--	------------	---

Sante Fe Main Office  
Phone: (505) 476-3441

General Information  
Phone: (505) 629-6116

Online Phone Directory  
<https://www.emnrd.nm.gov/ocd/contact-us>

State of New Mexico  
Energy, Minerals and Natural Resources  
Oil Conservation Division  
1220 S. St Francis Dr.  
Santa Fe, NM 87505

CONDITIONS

Action 532750

CONDITIONS

Operator: HILCORP ENERGY COMPANY 1111 Travis Street Houston, TX 77002	OGRID: 372171
	Action Number: 532750
	Action Type: [UF-NSL] Non-Standard Location (NSL)

CONDITIONS

Created By	Condition	Condition Date
llowe	None	12/10/2025