

State of New Mexico
Energy, Minerals and Natural Resources Department

Michelle Lujan Grisham
Governor

Erin Taylor
Acting Cabinet Secretary

Ben Shelton
Deputy Secretary

Albert C.S. Chang
Division Director
Oil Conservation Division



Darin Savage
darin@abadieschill.com

ADMINISTRATIVE NON-STANDARD LOCATION

Administrative Order NSL – 9248

**WPX Energy Permian, LLC [OGRID 246289]
Frontier 33 32 Federal Com Well No. 604H
API No. 30-015-PENDING**

Reference is made to your application received on January 14th, 2026.

Proposed Location

	Footages	Unit/Lot	Sec.	Twsp	Range	County
Surface	1360 FSL & 259 FEL	I	33	23S	26E	Eddy
First Take Point	900 FSL & 100 FEL	P	33	23S	26E	Eddy
Last Take Point	900 FSL & 100 FWL	M	32	23S	26E	Eddy
Terminus	900 FSL & 20 FWL	M	32	23S	26E	Eddy

Proposed Horizontal Units

Description	Acres	Pool	Pool Code
S/2 Section 33	640	Purple Sage; Wolfcamp	98220
S/2 Section 32			

You have requested to complete this horizontal well described above in the referenced pool or formation. This well is governed by special rules R-14262, for the Purple Sage; Wolfcamp (Gas) Pool and governs wells to be located at least 330 feet from the unit outer boundary of a spacing unit and no closer than 10 feet to any quarter – quarter section line. The completed intervals of horizontal wells are to be located no closer than 330 feet to the exterior boundary of a standard 320 - acre spacing unit.

Administrative Order NSL – 9248
WPX Energy Permian, LLC
Page 2 of 2

The request to deviate from an orthodox location has met all requirements of 19.15.16.15 (C)(5)(a) NMAC. It is understood that you are seeking this exception in order to create a non-standard location, comprised of First and Last Take Points referenced above within the described Horizontal Spacing Unit.

This well's completed interval is as close as 100 feet to the eastern and western edge of the horizontal spacing unit. Encroachment will impact the following tracts.

Section 34, encroachment to the SW/4
Section 31, encroachment to the SE/4

The Division understands you have given notice of this application to all operators or owners who are "affected persons," as defined in 19.15.2.7(A)(8) NMAC, in all adjoining units towards which the proposed location encroaches.

The Division understands you are seeking this unorthodox location in order to increase the ultimate recovery of reserves within the Wolfcamp formation underlying the S/2 Section 33 and the S/2 Section 31, thereby preventing waste of natural resources.

Your application has been filed under 19.15.16.15(C)(6) NMAC, 19.15.15.13 NMAC and 19.15.4.12 (A)(2) NMAC.

Per 19.15.15.13 (B) NMAC, **Division approves this unorthodox location.**

Reference this NSL order number on the As Drilled C-102 submitted with the Authorization to Transport, to place this well into production.

The above approvals are subject to your following all other applicable Division rules.

Jurisdiction of this case is retained for the entry of further orders as the Division deems necessary.



Gerasimos Razatos for Albert Chang

Albert C.S. Chang
Division Director
AC/lrl

Date: 2/27/26

ID NO. 543003

NSL - 9248

Revised March 23, 2017

RECEIVED: 01/14/26	REVIEWER:	TYPE:	APP NO:
---------------------------	-----------	-------	---------

ABOVE THIS TABLE FOR OCD DIVISION USE ONLY

NEW MEXICO OIL CONSERVATION DIVISION
 - Geological & Engineering Bureau -
 1220 South St. Francis Drive, Santa Fe, NM 87505



ADMINISTRATIVE APPLICATION CHECKLIST

THIS CHECKLIST IS MANDATORY FOR ALL ADMINISTRATIVE APPLICATIONS FOR EXCEPTIONS TO DIVISION RULES AND REGULATIONS WHICH REQUIRE PROCESSING AT THE DIVISION LEVEL IN SANTA FE

Applicant: WPX Energy Permian, LLC **OGRID Number:** 246289
Well Name: Frontier 33-32 Fed Com 604H Well **API:** PENDING
Pool: Purple Sage Wolfcamp (Gas) Pool **Pool Code:** 98220

SUBMIT ACCURATE AND COMPLETE INFORMATION REQUIRED TO PROCESS THE TYPE OF APPLICATION INDICATED BELOW

- 1) **TYPE OF APPLICATION:** Check those which apply for [A]
 A. Location – Spacing Unit – Simultaneous Dedication
 NSL NSP (PROJECT AREA) NSP (PRORATION UNIT) SD
- B. Check one only for [I] or [II]
 [I] Commingling – Storage – Measurement
 DHC CTB PLC PC OLS OLM
 [II] Injection – Disposal – Pressure Increase – Enhanced Oil Recovery
 WFX PMX SWD IPI EOR PPR

- 2) **NOTIFICATION REQUIRED TO:** Check those which apply.
 A. Offset operators or lease holders
 B. Royalty, overriding royalty owners, revenue owners
 C. Application requires published notice
 D. Notification and/or concurrent approval by SLO
 E. Notification and/or concurrent approval by BLM
 F. Surface owner
 G. For all of the above, proof of notification or publication is attached, and/or,
 H. No notice required

FOR OCD ONLY	
<input type="checkbox"/>	Notice Complete
<input type="checkbox"/>	Application Content Complete

- 3) **CERTIFICATION:** I hereby certify that the information submitted with this application for administrative approval is **accurate** and **complete** to the best of my knowledge. I also understand that **no action** will be taken on this application until the required information and notifications are submitted to the Division.

Note: Statement must be completed by an individual with managerial and/or supervisory capacity.

Darin Savage
 Print or Type Name
/s/ Darin Savage
 Signature

January 12, 2026
 Date
970-385-4401
 Phone Number
darin@abadieschill.com
 e-mail Address



For the Pursuit of Energy

ABADIE | SCHILL PC

Colorado	New Mexico
Louisiana	Texas
Nebraska	Kansas
Montana	Wyoming
Oklahoma	California
	North Dakota

January 14, 2026

Albert C.S. Chang, Director
 Oil Conservation Division
 New Mexico Department of Energy
 Minerals and Natural Resources
 1220 South Saint Francis Drive
 Santa Fe, New Mexico 87505

Copy to: Leonard Lowe, Division Technical Examiner

Re: Application of WPX Energy Permian, LLC, for administrative approval of unorthodox well location for its Frontier 33-32 Fed Com 604H Well located in the S/2 of Sections 33 and 32, all in Township 23 South, Range 26 East, NMPM, Eddy County, New Mexico.

Dear Director Chang:

WPX Energy Permian, LLC (“WPX”), OGRID No. 246289, is seeking administrative approval of an unorthodox well location (“NSL”) for the Frontier 33-32 Fed Com 604H Well (the “604H Well”) (API No. Pending) to be completed within the Purple Sage; Wolfcamp (Gas) Pool (Pool Code 98220) underlying a standard 640-acre, more or less, horizontal spacing unit comprised of the S/2 of Sections 33 and 32, Township 23 South, Range 26 East, NMPM, Eddy County, New Mexico. A C-102 for the Well is attached as Exhibit A. This is a horizontal well that will be drilled as follows:

- Surface Location (SL): 1,360’ from the South line and 259’ from the East line (Unit I) of Section 33, Township 23 South, Range 26 East;
- Bottom Hole Location (BHL): 900’ from the South line and 20’ from the West line (Unit M) of Section 32, Township 23 South, Range 26 East;
- First Take Point (FTP): 900’ from the South line and 100’ from the East line (Unit P) of Section 33, Township 23 South, Range 26 East;
- Last Take Point (LTP): 900’ from the South line and 100’ from the West line (Unit M) of Section 32, Township 23 South, Range 26 East.

abadieschill.com

214 McKenzie Street, Santa Fe, New Mexico, 87501

O : 970.385.4401 • F : 970.385.4901

WPX has included as Exhibit B, a letter explaining why this application is needed. This well will produce from the Purple Sage Wolfcamp Pool (Pool Code 98220). The special Division rules for the Purple Sage; Wolfcamp Pool establish 330' foot setback requirements which are laid out in Order No. R-14262. The first and last take points for the proposed well are closer than 330' from the boundary of the spacing unit.

The unorthodox location will encroach towards the SW/4 of Section 34 and the SE/4 of Section 31, all in Township 23 South, Range 26 East, NMPM, Eddy County, New Mexico.

WPX attests that, on or before submission of this application, it provided notice to the affected persons in the adjoining SW/4 tract of Section 34 and the adjoining SE/4 tract of Section 31, all in Township 23 South, Range 26 East, NMPM, Eddy County, New Mexico; said notice as described satisfies all provisions of 19.15.4.12A (2) NMAC; copies of the application and required plat maps were furnished. WPX has also provided notice to the Bureau of Land Management and to the New Mexico State Land Office to the extent that federal and state leases are involved, pursuant to 19.15.2.7A(8)(d) NMAC. WPX provides herein a sectional map of this area, attached as Exhibit C. Proof of mailing, along with a copy of the notice letter sent to listed affected persons and parties, is attached hereto as Exhibit D. The pooling case associated with this application is Case No. 25205.

Your consideration in this matter is appreciated.

Sincerely,

A handwritten signature in black ink, appearing to read 'Darin C. Savage', written over a horizontal line.

Darin C. Savage
Attorney for Applicant

SUBMITTED TO THE OIL CONSERVATION DIVISION:

Application of WPX Energy Permian, LLC, for administrative approval of unorthodox well location for its **Frontier 33-32 Fed Com 604H Well** located in the S/2 of Sections 33 and 32, all in Township 23 South, Range 26 East, NMPM, Eddy County, New Mexico.

TABLE OF CONTENTS

Administrative Checklist for NSL

- Exhibit A: C-102 Forms, specifically identifying the NSL (19.15.15.13C)
- Exhibit B: A statement discussing the reasons for the unorthodox location (19.15.15.13C)
- Exhibit C: Tract map outlining the unit location of the unorthodox well with affected area tracts identified (19.15.15.13C)
- Exhibit D: A list of affected persons and parties, with addresses, entitled to notice of the application, along with a copy of the notice letter sent to affected persons and parties (19.15.15.13C)

WPX Energy Permian, LLC

C-102 Submit Electronically Via OCD Permitting	State of New Mexico Energy, Minerals & Natural Resources Department OIL CONSERVATION DIVISION		Revised July, 2024
	Submittal Type:	<input checked="" type="checkbox"/> Initial Submittal	
		<input type="checkbox"/> Amended Report	
		<input type="checkbox"/> As Drilled	

WELL LOCATION INFORMATION

API Number Pending	Pool Code 98220	Pool Name PURPLE SAGE; WOLFCAMP
Property Code	Property Name FRONTIER 33-32 FED COM	Well Number 604H
OGRID No. 246289	Operator Name WPX PERMIAN ENERGY, LLC	Ground Level Elevation 3360.9'
Surface Owner: <input type="checkbox"/> State <input type="checkbox"/> Fee <input type="checkbox"/> Tribal <input checked="" type="checkbox"/> Federal		Mineral Owner: <input type="checkbox"/> State <input type="checkbox"/> Fee <input type="checkbox"/> Tribal <input checked="" type="checkbox"/> Federal

Surface Location

UL	Section	Township	Range	Lot	Ft. from N/S	Ft. from E/W	Latitude	Longitude	County
I	33	23-S	26-E		1360' S	259' E	32.257192	104.290425	EDDY

Bottom Hole Location

UL	Section	Township	Range	Lot	Ft. from N/S	Ft. from E/W	Latitude	Longitude	County
M	32	23-S	26-E		900' S	20' W	32.255793	104.323897	EDDY

Dedicated Acres 640	Infill or Defining Well DEFINING	Defining Well API	Overlapping Spacing Unit (Y/N) NO	Consolidation Code C; PENDING NSL
Order Numbers			Well setbacks are under Common Ownership: <input type="checkbox"/> Yes <input checked="" type="checkbox"/> No	

Kick Off Point (KOP)

UL	Section	Township	Range	Lot	Ft. from N/S	Ft. from E/W	Latitude	Longitude	County
P	33	23-S	26-E		900' S	50' E	32.255930	104.289741	EDDY

First Take Point (FTP)

UL	Section	Township	Range	Lot	Ft. from N/S	Ft. from E/W	Latitude	Longitude	County
P	33	23-S	26-E		900' S	100' E	32.255930	104.289902	EDDY

Last Take Point (LTP)

UL	Section	Township	Range	Lot	Ft. from N/S	Ft. from E/W	Latitude	Longitude	County
M	32	23-S	26-E		900' S	100' W	32.255794	104.323638	EDDY

	Spacing Unit Type HORIZONTAL	Horizontal Vertical	Ground Floor Elevation:
--	--	---------------------	-------------------------

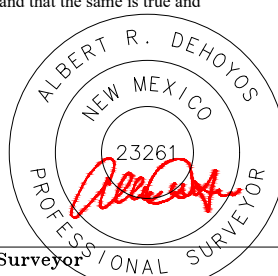
<p>OPERATOR CERTIFICATIONS</p> <p>I hereby certify that the information contained herein is true and complete to the best of my knowledge and belief, and, if the well is a vertical or directional well, that this organization either owns a working interest or unleased mineral interest in the land including the proposed bottom hole location or has a right to drill this well at this location pursuant to a contract with an owner of a working interest or unleased mineral interest, or to a voluntary pooling agreement or a compulsory pooling order heretofore entered by the division.</p> <p>If this well is a horizontal well, I further certify that this organization has received the consent of at least one lessee or owner of a working interest or unleased mineral interest in each tract (in the target pool or formation) in which any part of the well's completed interval will be located or obtained a compulsory pooling order from the division.</p>	<p>SURVEYOR CERTIFICATIONS</p> <p>I hereby certify that the well location shown on this plat was plotted from field notes of actual surveys made by me or under supervision, and that the same is true and correct to the best of my belief.</p> <div style="text-align: center;">  </div>
Signature <i>Shandee Thomas</i> Date 2/3/25	Signature and Seal of Professional Surveyor
Printed Name SHANDEE THOMAS	Certificate Number 23261
Email Address SHANDEE.THOMAS@DVN.COM	Date of Survey 01/2025



ACREAGE DEDICATION PLATS

This grid represents a standard section. You may superimpose a non-standard section, or larger area, over this grid. Operators must outline the dedicated acreage in a red box, clearly show the well surface location and bottom hole location, if it is directionally drilled, with the dimensions from the section lines in the cardinal directions. If this is a horizontal wellbore show on this plat the location of the First Take Point and Last Take Point, and the point within the Completed interval (other than the First Take Point or Last Take Point) that is closest to any outer boundary of the tract.

Surveyors shall use the latest United States government survey or dependent resurvey. Well locations will be in reference to the New Mexico Principal Meridian. If the land is not surveyed contact the OCD Engineering Bureau. Independent subdivision surveys will not be acceptable.

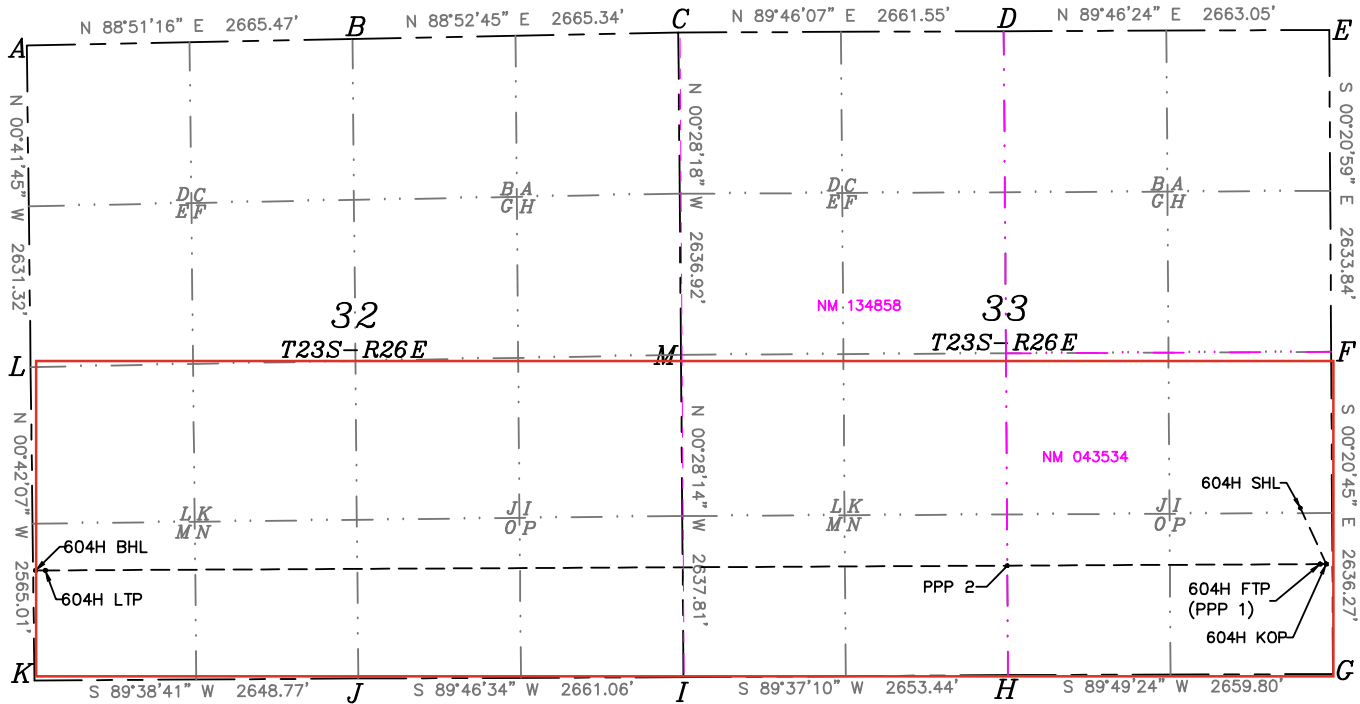

A=N:461086.75/E:544182.17
 B=N:461140.04/E:546847.10
 C=N:461192.18/E:549511.93
 D=N:461202.92/E:552173.46
 E=N:461213.46/E:554836.49
 F=N:458579.67/E:554852.57
 G=N:455943.44/E:554868.48
 H=N:455935.25/E:552208.69
 I=N:455917.63/E:549555.30
 J=N:455907.23/E:546894.26
 K=N:455890.81/E:544245.55
 L=N:458455.63/E:544214.13
 M=N:458555.34/E:549533.64

<p>SURFACE HOLE LOCATION GEODETIC COORDINATES NAD 83 NMSP EAST SURFACE LOCATION 1360' FSL 259' FEL SECTION 33 EL: 33609 N:457302.19/E:554601.46 LAT:32.257192/LDN:104.290425</p>	<p>KICK OFF POINT 900' FSL 50' FEL SECTION 33 N:456843.28/E:554813.05 LAT:32.255930/LDN:104.289741</p>	<p>FIRST TAKE POINT 900' FSL 100' FEL SECTION 33 N:456843.13/E:554763.05 LAT:32.255930/LDN:104.289902</p>	<p>LAST TAKE POINT 900' FSL 100' FWL SECTION 32 N:456791.38/E:544334.53 LAT:32.255794/LDN:104.323638</p>	<p>BOTTOM HOLE LOCATION 900' FSL 20' FWL SECTION 32 N:456790.89/E:544254.53 LAT:32.255793/LDN:104.323897</p>
<p>PPP 2 895' FSL 2660' FEL SECTION 33 N:456830.43/E:552203.39 LAT:32.255897/LDN:104.298183</p>				



Devon Energy Production Company, L.P.
333 West Sheridan Avenue
Oklahoma City, OK 73102-5015

January 6, 2026

Mr. Leonard Lowe
New Mexico Oil Conservation Division
1220 South Francis Drive
Santa Fe, New Mexico 87505

RE: Application for Non-standard Location
Engineering Statement
Frontier 33-32 State Fed Com 603H & 604H (the "Wells")
S/2 Sections 33 & 32-23S-26E
Eddy County, New Mexico

Dear Mr. Lowe:

WPX Energy Permian, LLC ("WPX"), a subsidiary of Devon Energy Production Company, L.P., respectfully requests administrative approval of a non-standard location ("NSL") for each of the Wells referenced above. The Wells are in the Purple Sage-Wolfcamp Gas Pool (Pool Code 98220). It is Devon's responsibility as a prudent operator to minimize reserves left in the ground. Decreasing the first and last take point from three hundred and thirty feet (330') to one hundred feet (100') will increase the wells effective lateral length by 460 feet thereby increasing ultimate recovery of reserves and thereby preventing waste of natural resources.

Sincerely,

A handwritten signature in black ink, appearing to read "Keevin Barnes".

Keevin Barnes
Reservoir Engineer

EXHIBIT
B

Non-Standard Location Application

Offset Ownership Plat

Frontier 33-32 State Fed Com 604H

Section 33 & 32 – 23S-26E, Eddy County, NM

FTP: 100' FEL, Sec. 33-23S26E

LTP: 100' FWL, Sec. 32-23S-26E

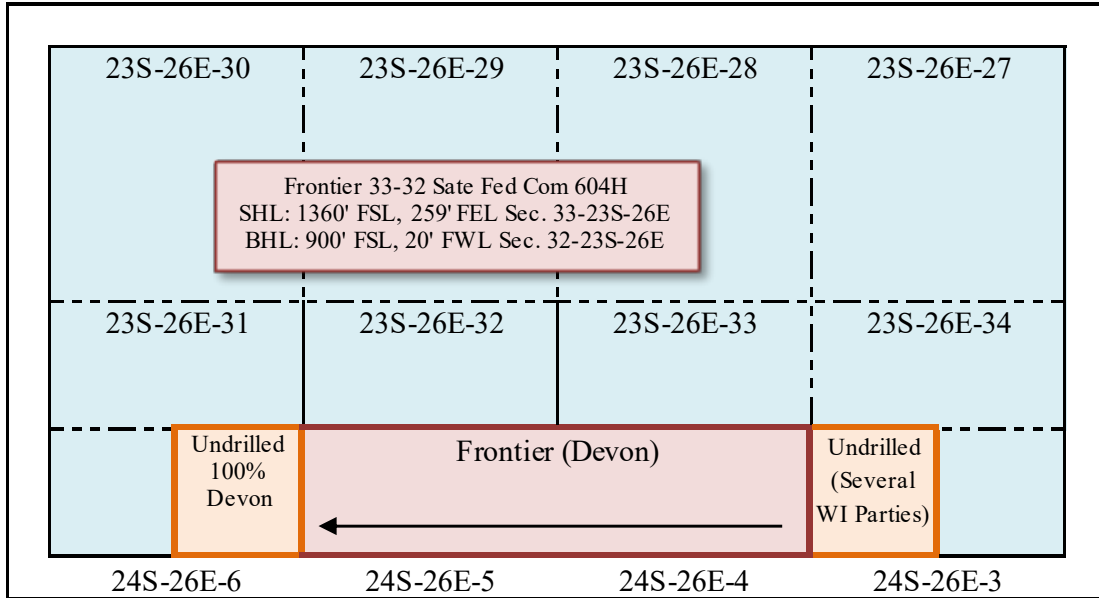

EXHIBIT
C

Shipment Description	Name	Company Name	Address1	Address2	City	State	ZipCode
Devon Frontier 604H NSL		COG Operating LLLC	600 W. Illinois Ave.		Midland	TX	79701
Devon Frontier 604H NSL		Mewbourne Oil Company	500 W. Texas	Suite 1020	Midland	TX	79701
Devon Frontier 604H NSL		Chevron U.S.A. Inc.	1400 Smith Street		Houston	TX	77002
Devon Frontier 604H NSL		Magnum Hunter Production Inc.	840 Gessner Rd.	Suite 1400	Houston	TX	77024
Devon Frontier 604H NSL	William H. Martin, R. Ken Williams, & Edward H. Judson		413 1st National Bank Town		Midland	TX	79701
Devon Frontier 604H NSL		Samedan Oil Corp.	900 Wall Towers East		Midland	TX	79701
Devon Frontier 604H NSL		Marshall & Winston, Inc.	PO Box 874		Midland	TX	79701
Devon Frontier 604H NSL		Eastland Resources Inc.	PO Box 3488		Midland	TX	79701
Devon Frontier 604H NSL		Eastland Exploration Inc.	PO Box 3488		Midland	TX	79701
Devon Frontier 604H NSL		Alps Oil Co.	PO Box 4032		Odessa	TX	79760
Devon Frontier 604H NSL		Bureau of Land Management	620 E. Greene Street		Carlsbad	NM	88220
Devon Frontier 604H NSL		New Mexico State Land Office	PO Box 1148		Santa Fe	NM	87505

EXHIBIT D



For the Pursuit of Energy

ABADIE | SCHILL PC

Colorado	New Mexico
Louisiana	Texas
Nebraska	Kansas
Montana	Wyoming
Oklahoma	California
	North Dakota

January 14, 2026

**VIA CERTIFIED MAIL
RETURN RECEIPT REQUESTED**

**NOTICE TO AFFECTED PERSONS/PARTIES
RE: APPLICATIONS FOR ADMINISTRATIVE
APPROVAL OF UNORTHODOX WELL LOCATION**

Re: Application of WPX Energy Permian, LLC, for administrative approval of unorthodox well location for its Frontier 33-32 Fed Com 604H Well located in the S/2 of Sections 33 and 32, all in Township 23 South, Range 26 East, NMPM, Eddy County, New Mexico.

To the Parties/Persons this may concern:

Enclosed in this notice are copies of the above-referenced application filed with the New Mexico Conservation Division on the date referenced above.

You are being notified in your capacity as a person or party in an adjoining tract or unit pursuant to our request for approval of an unorthodox location of the above-referenced well. Any objections that you have to the above-referenced application must be filed in writing (by email or letter) with the New Mexico Oil Conservation Division, 1220 South St. Francis Drive, Santa Fe, New Mexico 87505, within twenty (20) days from the date the Division receives the application filed for administrative approval by the Division. This Application would have been filed with, and received by, the Division either on the date of this letter as referenced above, or no later than two (2) days after the date referenced above. Email correspondence for this matter can be sent to the Division at OCD.Engineer@emnrd.nm.gov.

If you have any questions concerning this application, please contact:

Ryan Cloer,
Advising Landman
Devon Energy Corporation
(405) 552-8002
Ryan.Cloer@dvn.com

abadieschill.com

214 McKenzie Street, Santa Fe, New Mexico, 87501

O : 970.385.4401 • F : 970.385.4901

If you have no objections to these applications, please sign the waiver as indicated below and return the original to the address listed on this letterhead. Your assistance and cooperation in this matter are appreciated.

Sincerely,

A handwritten signature in black ink, appearing to read "Darin C. Savage", written over a horizontal line.

Darin C. Savage

Attorney for WPX Energy Permian, LLC

Waiver

_____ hereby waives objection to the above referenced Application for an Unorthodox Location for the Frontier 33-32 Fed Com 604H Well located in the S/2 of Sections 33 and 32, all in Township 23 South, Range 26 East, NMPM, Eddy County, New Mexico.

Dated: _____

Signature: _____

Sante Fe Main Office
Phone: (505) 476-3441

General Information
Phone: (505) 629-6116

Online Phone Directory
<https://www.emnrd.nm.gov/oecd/contact-us>

State of New Mexico
Energy, Minerals and Natural Resources
Oil Conservation Division
1220 S. St Francis Dr.
Santa Fe, NM 87505

COMMENTS

Action 543003

COMMENTS

Operator: WPX Energy Permian, LLC Devon Energy - Regulatory Oklahoma City, OK 73102	OGRID: 246289
	Action Number: 543003
	Action Type: [UF-NSL] Non-Standard Location (NSL)

COMMENTS

Created By	Comment	Comment Date
llowe	This NSL order was approved with a pending API number. The owner of the NSL shall update the OCD when an API number is assigned to the pending APD by sending an e-mail to ocd.engineer@emnrd.nm.gov . TITLED: (Updating NSL-XXX with API number of the Well Name). The text of the email shall contain: NSL order number, API number and Well Name. If the Well name does not match the name on the NSL order. The order will be annulled.	3/3/2026

Sante Fe Main Office
Phone: (505) 476-3441

General Information
Phone: (505) 629-6116

Online Phone Directory
<https://www.emnrd.nm.gov/ocd/contact-us>

State of New Mexico
Energy, Minerals and Natural Resources
Oil Conservation Division
1220 S. St Francis Dr.
Santa Fe, NM 87505

CONDITIONS

Action 543003

CONDITIONS

Operator: WPX Energy Permian, LLC Devon Energy - Regulatory Oklahoma City, OK 73102	OGRID: 246289
	Action Number: 543003
	Action Type: [UF-NSL] Non-Standard Location (NSL)

CONDITIONS

Created By	Condition	Condition Date
llowe	None	2/10/2026