

State of New Mexico
Energy, Minerals and Natural Resources Department

Michelle Lujan-Grisham
Governor

Erin Taylor
Acting Cabinet Secretary

Ben Shelton
Deputy Secretary

Albert C.S. Chang
Division Director
Oil Conservation Division



ADMINISTRATIVE NON-STANDARD SPACING UNIT

Jamie L. Jost
jjost@jostenergylaw.com

Administrative Order NSP – 2364

Civitas Permian Operating [OGRID 332195]

Junior Mint Federal Well No. 131H (API No. 30-025-54739)
Junior Mint Federal Well No. 132H (API No. 30-025-54747)
Junior Mint Federal Well No. 135H (API No. 30-025-54740)
Junior Mint Federal Well No. 137H (API No. 30-025-54749)
Junior Mint Federal Well No. 151H (API No. 30-025-54738)
Junior Mint Federal Well No. 152H (API No. 30-025-54743)
HSU: Section 15 and Section 22, T25S, R35E, Lea County

Reference is made to your application received on January 12th, 2026.

You have requested approval of a non-standard horizontal spacing unit to be included in your proposed horizontal spacing unit, as follows:

Proposed Horizontal Spacing Unit:

Description	Acres	Pool	Pool Code
Section 15	1280	Wildcat; Lwr Bone Spring	98185
Section 22			

NSP - 2364
Civitas Permian Operating, LLC
Page 2 of 2

You have requested an exception pursuant to Rule 19.15.16.15(A)(3) NMAC, to approve a non-standard horizontal spacing unit consisting of the entire area described above as the horizontal spacing unit. The proposed horizontal spacing unit does not consist of a quarter - quarter section or equivalent in both sections, as required by Rule 19.15.16.15(B)(1) NMAC.

We understand that you are seeking this exception for an allowance to create a non-standard horizontal spacing unit, comprised of the Proposed Horizontal Spacing Unit referenced above within Lea County, New Mexico.

The Division understands you have given notice of this application to all operators or owners who are "affected persons," as defined in Paragraph (8) Subsection A of 19.15.2.7 NMAC, in all adjoining units which are to be being included.

You have requested this non-standard horizontal spacing unit in order reduce surface disturbance by consolidating roads, tank batteries, and pipelines within the Bonespring formation underlying Section 15 and Section 22 within the referenced Horizontal Spacing Unit. Thereby, promoting conservation and preventing waste.

Pursuant to the authority conferred by Division Rule 19.15.16.15(B)(5) NMAC, the above-described **non-standard horizontal spacing unit is hereby approved**. Further, the Applicant may add additional wells to the non-standard spacing unit, the well(s) must be in the same horizontal spacing unit and pool/formation. The new well's APD shall reference this NSP order number on Form C-102 with an adjacent letter stating this request.

General Provisions

The above approvals are subject to your being in compliance with all other applicable Division rules, including, but not limited to Division Rule 19.15.5.9 NMAC.

Jurisdiction of this case is retained for the entry of such further orders as the Division may deem necessary.



Gerasimos Razatos for Albert Chang

Albert C.S. Chang
Division Director
AC/lrl

Date: 2/24/2026

ID NO. 542041

NSP - 2364

Revised March 23, 2017

RECEIVED: 01/12/26	REVIEWER:	TYPE:	APP NO:
---------------------------	-----------	-------	---------

ABOVE THIS TABLE FOR OCD DIVISION USE ONLY

NEW MEXICO OIL CONSERVATION DIVISION
 - Geological & Engineering Bureau -
 1220 South St. Francis Drive, Santa Fe, NM 87505



ADMINISTRATIVE APPLICATION CHECKLIST

THIS CHECKLIST IS MANDATORY FOR ALL ADMINISTRATIVE APPLICATIONS FOR EXCEPTIONS TO DIVISION RULES AND REGULATIONS WHICH REQUIRE PROCESSING AT THE DIVISION LEVEL IN SANTA FE

Applicant: Civitas Permian Operating **OGRID Number:** 332195
Well Name: Junior Mint Fed wells **API:** multiple
Pool: WC-025 G-09 S253502B; LWR Bone Spring **Pool Code:** 98185

SUBMIT ACCURATE AND COMPLETE INFORMATION REQUIRED TO PROCESS THE TYPE OF APPLICATION INDICATED BELOW

- 1) **TYPE OF APPLICATION:** Check those which apply for [A]
 A. Location – Spacing Unit – Simultaneous Dedication
 NSL NSP (PROJECT AREA) NSP (PRORATION UNIT) SD
- B. Check one only for [I] or [II]
 [I] Commingling – Storage – Measurement
 DHC CTB PLC PC OLS OLM
 [II] Injection – Disposal – Pressure Increase – Enhanced Oil Recovery
 WFX PMX SWD IPI EOR PPR

- 2) **NOTIFICATION REQUIRED TO:** Check those which apply.
 A. Offset operators or lease holders
 B. Royalty, overriding royalty owners, revenue owners
 C. Application requires published notice
 D. Notification and/or concurrent approval by SLO
 E. Notification and/or concurrent approval by BLM
 F. Surface owner
 G. For all of the above, proof of notification or publication is attached, and/or,
 H. No notice required

<u>FOR OCD ONLY</u>	
<input type="checkbox"/>	Notice Complete
<input type="checkbox"/>	Application Content Complete

3) **CERTIFICATION:** I hereby certify that the information submitted with this application for administrative approval is **accurate** and **complete** to the best of my knowledge. I also understand that **no action** will be taken on this application until the required information and notifications are submitted to the Division.

Note: Statement must be completed by an individual with managerial and/or supervisory capacity.

2/10/2026

Jamie L. Jost

_____ Date

Print or Type Name

720-446-5620

_____ Phone Number

/s/ Jamie L. Jost

jjost@jostenergylaw.com

Signature

_____ e-mail Address

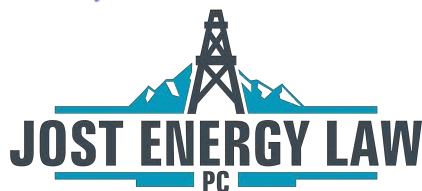

3511 Ringsby Court, Unit 103
Denver, CO 80216
(720) 446-5620
www.jostenergylaw.com

February 10, 2026

VIA CERTIFIED MAIL
RETURN RECEIPT REQUESTED

TO: ALL AFFECTED PERSONS

**Re: Civitas Permian Operating, LLC
Request for Administrative Approval of a Non-Standard Horizontal
Spacing Unit**

Enclosed is a copy of an administrative application requesting approval of a Non-Standard Horizontal Spacing Unit for Civitas Permian Operating, LLC's Junior Mint Federal wells. The administrative application for the Non-Standard Horizontal Spacing Unit was filed with the New Mexico Oil Conservation Division on this date. Any objection to this application must be filed in writing within twenty (20) days from the date of this application is received by the New Mexico Oil Conservation Division, 1220 South St. Francis Drive, Santa Fe, New Mexico 87505 or at ocd.engineer@emnrd.nm.gov. If no objection is received within this twenty-day period, this application may be approved administratively by the Division.

If you have any questions about this application, please contact Chad Matney, Landman, Civitas Permian Operating, LLC at cmatney@civiresources.com.

Sincerely,

/s/ Jamie L. Jost
Jamie L. Jost

Attorney
Civitas Permian Operating, LLC

Passion for Energy. Innovation for the Future.

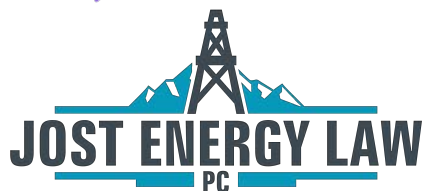

3511 Ringsby Court, Unit 103
Denver, CO 80216
(720) 446-5620
www.jostenergylaw.com

February 10, 2026

VIA ONLINE FILING

Oil Conservation Division
New Mexico Department of Energy, Minerals and Natural Resources
1220 South Saint Francis Drive
Santa Fe, New Mexico 87505

Re: Administrative Application for a Non-Standard Horizontal Spacing Unit
Sections 15 and 22, Township 25 South, Range 35 East, Lea County, New Mexico.

Jost Energy Law, P.C.. has been retained by Civitas Permian Operating (OGRID No. 372043) ("Civitas"), pursuant to 19.15.16.15(B)(5) NMAC, to seek administrative approval of a 1280-acre non-standard horizontal spacing unit comprised of all of Sections 15 and 22 in Township 25 South, Range 35 East (the "NSSU"). Civitas intends to dedicate the NSSU to its Junior Mint Fed wells identified below (the "Wells") within the WC-025 G-09 S253502B; LWR BONE SPRING [98185] pool.

Civitas seeks approval of this application since the acreage underlying the NSSU is dedicated to a single Federal lease (Lease No. NMNM101609). There is no fee or State Trust lands within the NSSU. Therefore, Civitas seeks to develop this acreage as a single Federal lease which will reduce surface disturbance by consolidating roads, tank batteries, and pipelines; promote effective well spacing; and allow Civitas to commingle production.

Civitas provided notice to the affected persons as described herein pursuant to 19.15.16.15B(5)(b) NMAC. Civitas also provided notice to the Bureau of Land Management pursuant to 19.15.2.7A(8)(d) NMAC.

The following exhibits are attached hereto:

- Exhibit 1:** Well table with descriptions, API numbers, and associated pools.
- Exhibit 2:** Copies of the C-102s for each of the Wells.
- Exhibit 3:** Tract map depicting the proposed NSSU, the Wells, all offset tracts entitled to notice, and an applicable standard spacing unit.
- Exhibit 4:** (1) Schedule containing the names and addresses of all affected parties entitled to notice along with tracking information, and (2) a copy of the letter sent by certified mail to all affected parties advising that any objections must be filed in writing with the Division within 20 days from the date the Division receives this application.

Passion for Energy. Innovation for the Future.

Sincerely,

A handwritten signature in blue ink that reads "Jamie L. Jost". The signature is written in a cursive style and is contained within a thin black rectangular border.

Jamie L. Jost
Attorney for Civitas Permian Operating, LLC

EXHIBIT 1

Well Name	API #	Surface Location	Pool Code
Junior Mint Fed 131H	30-025-54739	C-15-25S-35E	WC-025 G-09 S253502B; LWR BONE SPRING [98185]
Junior Mint Fed 132H	30-025-54747	C-15-25S-35E	WC-025 G-09 S253502B; LWR BONE SPRING [98185]
Junior Mint Fed 135H	30-025-54740	C-15-25S-35E	WC-025 G-09 S253502B; LWR BONE SPRING [98185]
Junior Mint Fed 137H	30-025-54749	C-15-25S-35E	WC-025 G-09 S253502B; LWR BONE SPRING [98185]
Junior Mint Fed 151H	30-025-54738	C-15-25S-35E	WC-025 G-09 S253502B; LWR BONE SPRING [98185]
Junior Mint Fed 152H	30-025-54743	C-15-25S-35E	WC-025 G-09 S253502B; LWR BONE SPRING [98185]

C-102 Submit Electronically Via OCD Permitting	State of New Mexico Energy, Minerals & Natural Resources Department OIL CONSERVATION DIVISION	Revised July 9, 2024
		Submittal Type: <input type="checkbox"/> Initial Submittal <input checked="" type="checkbox"/> Amended Report <input type="checkbox"/> As Drilled

WELL LOCATION AND ACREAGE DEDICATION PLAT

API Number 30-025- 54739	Pool Code 98185	Pool Name WC-025 G-09 S253502B;LWR BONE SPRING
Property Code 337333	Property Name JUNIOR MINT FED	Well Number 131H
OGRID No. 332195	Operator Name CIVITAS PERMIAN OPERATING, LLC	Ground Level Elevation 3221'
Surface Owner: <input type="checkbox"/> State <input type="checkbox"/> Fee <input type="checkbox"/> Tribal <input checked="" type="checkbox"/> Federal		Mineral Owner: <input type="checkbox"/> State <input type="checkbox"/> Fee <input type="checkbox"/> Tribal <input checked="" type="checkbox"/> Federal

Surface Location

UL or lot no.	Section	Township	Range	Lot Idn	Feet from the N/S	Feet from the E/W	Latitude	Longitude	County
C	15	25-S	35-E	-	536' N	1434' W	N 32.1361630	W 103.3593017	LEA

Bottom Hole Location

UL or lot no.	Section	Township	Range	Lot Idn	Feet from the N/S	Feet from the E/W	Latitude	Longitude	County
M	22	25-S	35-E	-	5' S	609' W	N 32.1086284	W 103.3619816	LEA

Dedicated Acres 1280.00	Infill or Defining Well Infill	Defining Well API 30-025-54740	Overlapping Spacing Unit (Y/N) No	Consolidated Code N/A-
Order Numbers N/A			Well Setbacks are under Common Ownership: <input checked="" type="checkbox"/> Yes <input type="checkbox"/> No	

Kick Off Point (KOP)

UL or lot no.	Section	Township	Range	Lot Idn	Feet from the N/S	Feet from the E/W	Latitude	Longitude	County
D	15	25-S	35-E	-	100' N	609' W	N 32.1373666	W 103.3619671	LEA

First Take Point (FTP)

UL or lot no.	Section	Township	Range	Lot Idn	Feet from the N/S	Feet from the E/W	Latitude	Longitude	County
D	15	25-S	35-E	-	100' N	609' W	N 32.1373666	W 103.3619671	LEA

Last Take Point (LTP)

UL or lot no.	Section	Township	Range	Lot Idn	Feet from the N/S	Feet from the E/W	Latitude	Longitude	County
M	22	25-S	35-E	-	100' S	609' W	N 32.1088896	W 103.3619810	LEA

Unitized Area or Area of Uniform Intrest -	Spacing Unity Type <input checked="" type="checkbox"/> Horizontal <input type="checkbox"/> Vertical	Ground Floor Elevation -
--	--	------------------------------------

<p>OPERATOR CERTIFICATION</p> <p><i>I hereby certify that the information contained herein is true and complete to the best of my knowledge and belief, and, if the well is a vertical or directional well, that this organization either owns a working interest or unleased mineral interest in the land including the proposed bottom hole location or has a right to drill this well at this location pursuant to a contract with an owner of a working interest or unleased mineral interest, or to a voluntary pooling agreement or a compulsory pooling order heretofore entered by the division.</i></p> <p><i>If this well is a horizontal well, I further certify that this organization has received The consent of at least one lessee or owner of a working interest or unleased mineral interest in each tract (in the target pool or formation) in which any part of the well's completed interval will be located or obtained a compulsory pooling order from the division.</i></p> <p><i>Cory Walk</i> Signature: Cory Walk Date: 4-16-25</p> <p>Print Name: cory@permitswest.com</p> <p>E-mail Address: cory@permitswest.com</p>	<p>SURVEYORS CERTIFICATION</p> <p><i>I hereby certify that the well location shown on this plat was plotted from field notes of actual surveys made by me or under my supervision, and that the same is true and correct to the best of my belief.</i></p> <div style="text-align: right;">  Signature and Seal of Professional Surveyor: Ramon Dominguez Date: 2/6/2025 3:06:46 PM </div> <p>Certificate Number: _____ Date of Survey: 01/30/2025</p>
---	--

<p>C-102</p> <p>Submit Electronically Via OCD Permitting</p>	<p>State of New Mexico Energy, Minerals & Natural Resources Department OIL CONSERVATION DIVISION</p>	<p>Revised July 9, 2024</p>
<p>Property Name and Well Number</p> <p style="text-align: center; font-weight: bold;">JUNIOR MINT FED 131H</p>		<p>Submittal Type:</p> <p><input type="checkbox"/> Initial Submittal</p> <p><input checked="" type="checkbox"/> Amended Report</p> <p><input type="checkbox"/> As Drilled</p>

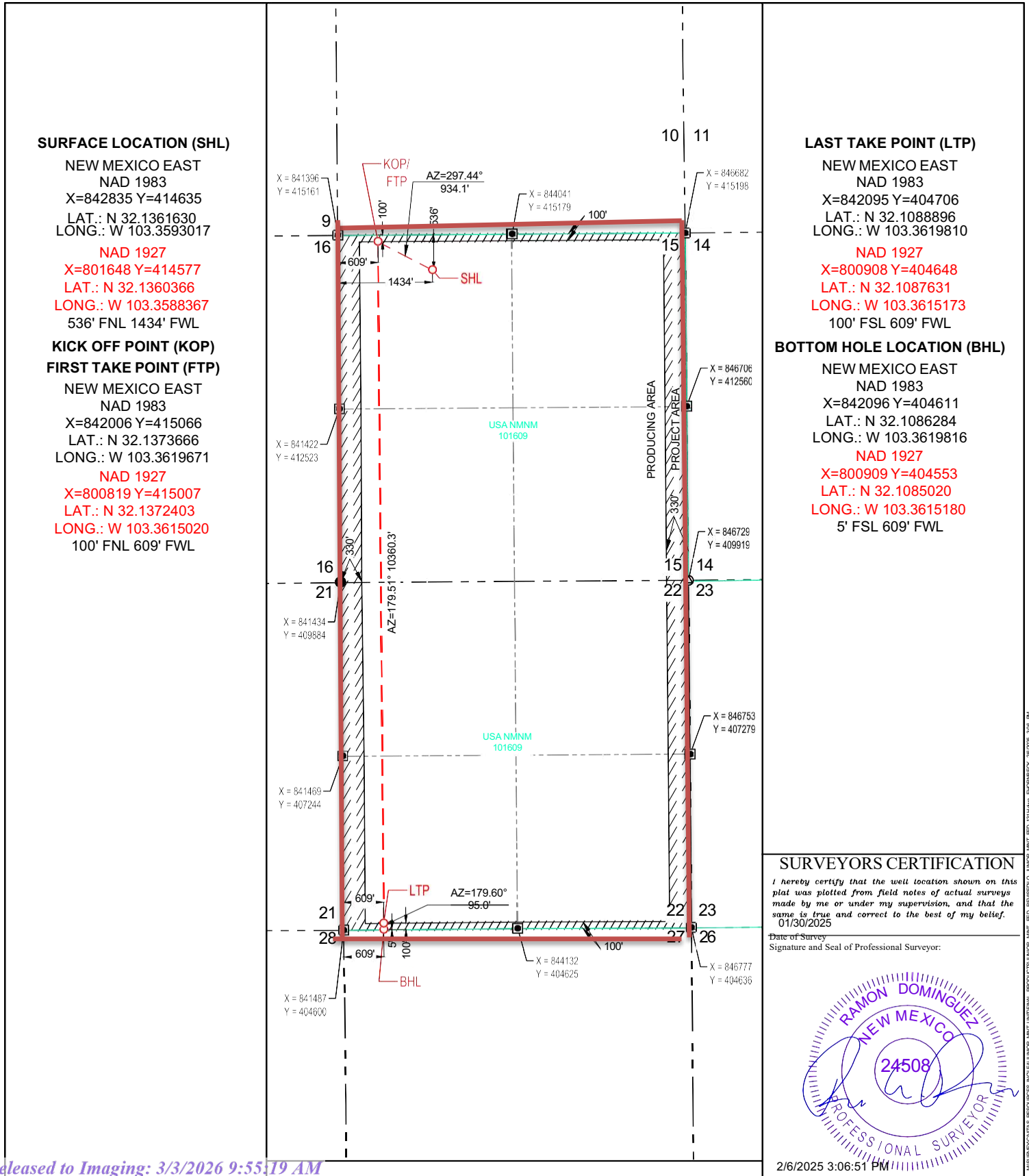

SURFACE LOCATION (SHL)

NEW MEXICO EAST
NAD 1983
X=842835 Y=414635
LAT.: N 32.1361630
LONG.: W 103.3593017

NAD 1927
X=801648 Y=414577
LAT.: N 32.1360366
LONG.: W 103.3588367
536' FNL 1434' FWL

**KICK OFF POINT (KOP)
FIRST TAKE POINT (FTP)**

NEW MEXICO EAST
NAD 1983
X=842006 Y=415066
LAT.: N 32.1373666
LONG.: W 103.3619671

NAD 1927
X=800819 Y=415007
LAT.: N 32.1372403
LONG.: W 103.3615020
100' FNL 609' FWL

LAST TAKE POINT (LTP)

NEW MEXICO EAST
NAD 1983
X=842095 Y=404706
LAT.: N 32.1088896
LONG.: W 103.3619810

NAD 1927
X=800908 Y=404648
LAT.: N 32.1087631
LONG.: W 103.3615173
100' FSL 609' FWL

BOTTOM HOLE LOCATION (BHL)

NEW MEXICO EAST
NAD 1983
X=842096 Y=404611
LAT.: N 32.1086284
LONG.: W 103.3619816

NAD 1927
X=800909 Y=404553
LAT.: N 32.1085020
LONG.: W 103.3615180
5' FSL 609' FWL

SURVEYORS CERTIFICATION

I hereby certify that the well location shown on this plat was plotted from field notes of actual surveys made by me or under my supervision, and that the same is true and correct to the best of my belief. 01/30/2025

Date of Survey
Signature and Seal of Professional Surveyor:



2/6/2025 3:06:51 PM

MSURVEYCHARTS_RESOURCES\NCL\LANDING_MINT_FED_131H.MXD EXPENSE: 2/6/2025 3:06 PM

C-102 Submit Electronically Via OCD Permitting	State of New Mexico Energy, Minerals & Natural Resources Department OIL CONSERVATION DIVISION	Revised July 9, 2024
		Submittal Type: <input type="checkbox"/> Initial Submittal <input checked="" type="checkbox"/> Amended Report <input type="checkbox"/> As Drilled

WELL LOCATION AND ACREAGE DEDICATION PLAT

API Number 30-025- 54747	Pool Code 98185	Pool Name WC-025 G-09 S253502B;LWR BONE SPRING
Property Code 337333	Property Name JUNIOR MINT FED	Well Number 132H
OGRID No. 332195	Operator Name CIVITAS PERMIAN OPERATING, LLC	Ground Level Elevation 3220'
Surface Owner: <input type="checkbox"/> State <input type="checkbox"/> Fee <input type="checkbox"/> Tribal <input checked="" type="checkbox"/> Federal		Mineral Owner: <input type="checkbox"/> State <input type="checkbox"/> Fee <input type="checkbox"/> Tribal <input checked="" type="checkbox"/> Federal

Surface Location

UL or lot no.	Section	Township	Range	Lot Idn	Feet from the N/S	Feet from the E/W	Latitude	Longitude	County
C	15	25-S	35-E	-	351' N	1436' W	N 32.1366714	W 103.3592963	LEA

Bottom Hole Location

UL or lot no.	Section	Township	Range	Lot Idn	Feet from the N/S	Feet from the E/W	Latitude	Longitude	County
N	22	25-S	35-E	-	5' S	1929' W	N 32.1086311	W 103.3577188	LEA

Dedicated Acres 1280.00	Infill or Defining Well Infill	Defining Well API 30-025-54740	Overlapping Spacing Unit (Y/N) No	Consolidated Code N/A
Order Numbers N/A			Well Setbacks are under Common Ownership: <input checked="" type="checkbox"/> Yes <input type="checkbox"/> No	

Kick Off Point (KOP)

UL or lot no.	Section	Township	Range	Lot Idn	Feet from the N/S	Feet from the E/W	Latitude	Longitude	County
C	15	25-S	35-E	-	100' N	1929' W	N 32.1373593	W 103.3577030	LEA

First Take Point (FTP)

UL or lot no.	Section	Township	Range	Lot Idn	Feet from the N/S	Feet from the E/W	Latitude	Longitude	County
C	15	25-S	35-E	-	100' N	1929' W	N 32.1373593	W 103.3577030	LEA

Last Take Point (LTP)

UL or lot no.	Section	Township	Range	Lot Idn	Feet from the N/S	Feet from the E/W	Latitude	Longitude	County
N	22	25-S	35-E	-	100' S	1929' W	N 32.1088922	W 103.3577181	LEA

Unitized Area or Area of Uniform Intrest -	Spacing Unity Type <input checked="" type="checkbox"/> Horizontal <input type="checkbox"/> Vertical	Ground Floor Elevation -
--	--	------------------------------------

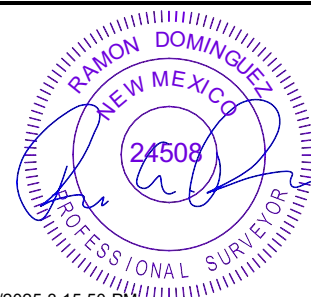
<p>OPERATOR CERTIFICATION</p> <p><i>I hereby certify that the information contained herein is true and complete to the best of my knowledge and belief; and, if the well is a vertical or directional well, that this organization either owns a working interest or unleased mineral interest in the land including the proposed bottom hole location or has a right to drill this well at this location pursuant to a contract with an owner of a working interest or unleased mineral interest, or to a voluntary pooling agreement or a compulsory pooling order heretofore entered by the division.</i></p> <p><i>If this well is a horizontal well, I further certify that this organization has received The consent of at least one lessee or owner of a working interest or unleased mineral interest in each tract (in the target pool or formation) in which any part of the well's completed interval will be located or obtained a compulsory pooling order from the division.</i></p> <p><i>Cory Walk</i> 4-16-25</p>	<p>SURVEYORS CERTIFICATION</p> <p><i>I hereby certify that the well location shown on this plat was plotted from field notes of actual surveys made by me or under my supervision, and that the same is true and correct to the best of my belief.</i></p> <div style="text-align: right;">  2/6/2025 3:15:50 PM </div>
Signature: Cory Walk Date:	Signature and Seal of Professional Surveyor Date:
Print Name: cory@permitswest.com	Certificate Number: Date of Survey: 01/30/2025
E-mail Address:	

<p>C-102</p> <p>Submit Electronically Via OCD Permitting</p>	<p>State of New Mexico Energy, Minerals & Natural Resources Department OIL CONSERVATION DIVISION</p>	<p>Revised July 9, 2024</p>
<p>Property Name and Well Number</p> <p style="text-align: center;">JUNIOR MINT FED 132H</p>		<p>Submittal Type:</p> <p><input type="checkbox"/> Initial Submittal</p> <p><input checked="" type="checkbox"/> Amended Report</p> <p><input type="checkbox"/> As Drilled</p>

SURFACE LOCATION (SHL)
 NEW MEXICO EAST
 NAD 1983
 X=842835 Y=414820
 LAT.: N 32.1366714
 LONG.: W 103.3592963
 NAD 1927
 X=801648 Y=414762
 LAT.: N 32.1365451
 LONG.: W 103.3588312
 351' FNL 1436' FWL

KICK OFF POINT (KOP)
 NEW MEXICO EAST
 NAD 1983
 X=843326 Y=415075
 LAT.: N 32.1373593
 LONG.: W 103.3577030
 NAD 1927
 X=802139 Y=415016
 LAT.: N 32.1372329
 LONG.: W 103.3572380
 100' FNL 1929' FWL

FIRST TAKE POINT (FTP)
 NEW MEXICO EAST
 NAD 1983
 X=844041 Y=415179
 LAT.: N 32.1388922
 LONG.: W 103.357181
 NAD 1927
 X=802228 Y=404660
 LAT.: N 32.1087657
 LONG.: W 103.3572546
 100' FSL 1929' FWL

LAST TAKE POINT (LTP)
 NEW MEXICO EAST
 NAD 1983
 X=843415 Y=404718
 LAT.: N 32.1088922
 LONG.: W 103.357181
 NAD 1927
 X=802228 Y=404660
 LAT.: N 32.1087657
 LONG.: W 103.3572546
 100' FSL 1929' FWL

BOTTOM HOLE LOCATION (BHL)
 NEW MEXICO EAST
 NAD 1983
 X=843416 Y=404623
 LAT.: N 32.1086311
 LONG.: W 103.3577188
 NAD 1927
 X=802229 Y=404565
 LAT.: N 32.1085046
 LONG.: W 103.3572553
 5' FSL 1929' FWL

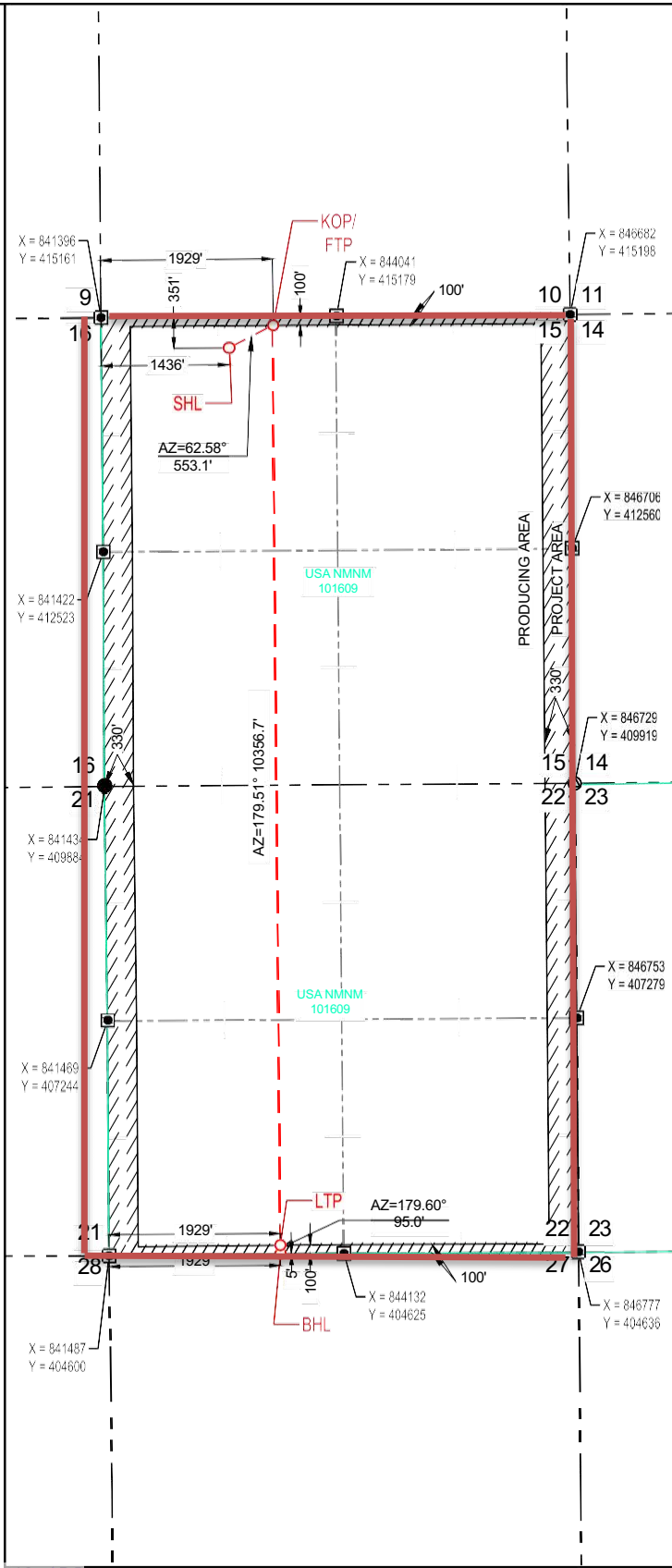

SURVEYORS CERTIFICATION

I hereby certify that the well location shown on this plat was plotted from field notes of actual surveys made by me or under my supervision, and that the same is true and correct to the best of my belief.

01/30/2025

Date of Survey: _____
 Signature and Seal of Professional Surveyor: _____

RAMON DOMINGUEZ
 NEW MEXICO
 24508
 PROFESSIONAL SURVEYOR

2/6/2025 3:15:54 PM

WELL LOCATION AND ACREAGE DEDICATION PLAT

API Number 30-025- 54740	Pool Code 98185	Pool Name WC-025 G-09 S253502B;LWR BONE SPRING
Property Code 337333	Property Name JUNIOR MINT FED	
OGRID No. 332195	Operator Name CIVITAS PERMIAN OPERATING, LLC	Well Number 135H
Surface Owner: <input type="checkbox"/> State <input type="checkbox"/> Fee <input type="checkbox"/> Tribal <input checked="" type="checkbox"/> Federal		Ground Level Elevation 3220'
Mineral Owner: <input type="checkbox"/> State <input type="checkbox"/> Fee <input type="checkbox"/> Tribal <input checked="" type="checkbox"/> Federal		

Surface Location

UL or lot no.	Section	Township	Range	Lot Idn	Feet from the N/S	Feet from the E/W	Latitude	Longitude	County
C	15	25-S	35-E	-	511' N	1434' W	N 32.1362317	W 103.3593010	LEA

Bottom Hole Location

UL or lot no.	Section	Township	Range	Lot Idn	Feet from the N/S	Feet from the E/W	Latitude	Longitude	County
M	22	25-S	35-E	-	5' S	1269' W	N 32.1086298	W 103.3598501	LEA

Dedicated Acres 1280.00	Infill or Defining Well Defining	Defining Well API - 30-025-54740	Overlapping Spacing Unit (Y/N) No	Consolidated Code N/A
Order Numbers N/A			Well Setbacks are under Common Ownership: <input checked="" type="checkbox"/> Yes <input type="checkbox"/> No	

Kick Off Point (KOP)

UL or lot no.	Section	Township	Range	Lot Idn	Feet from the N/S	Feet from the E/W	Latitude	Longitude	County
D	15	25-S	35-E	-	100' N	1269' W	N 32.1373630	W 103.3598351	LEA

First Take Point (FTP)

UL or lot no.	Section	Township	Range	Lot Idn	Feet from the N/S	Feet from the E/W	Latitude	Longitude	County
D	15	25-S	35-E	-	100' N	1269' W	N 32.1373630	W 103.3598351	LEA

Last Take Point (LTP)

UL or lot no.	Section	Township	Range	Lot Idn	Feet from the N/S	Feet from the E/W	Latitude	Longitude	County
M	22	25-S	35-E	-	100' S	1269' W	N 32.1088909	W 103.3598495	LEA

Unitized Area or Area of Uniform Intrest -	Spacing Unity Type <input checked="" type="checkbox"/> Horizontal <input type="checkbox"/> Vertical	Ground Floor Elevation -
--	--	------------------------------------

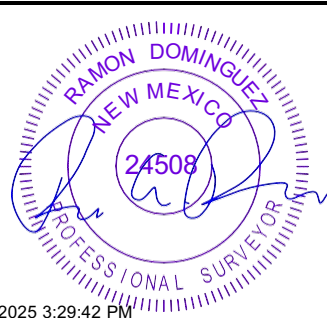
<p>OPERATOR CERTIFICATION</p> <p><i>I hereby certify that the information contained herein is true and complete to the best of my knowledge and belief; and, if the well is a vertical or directional well, that this organization either owns a working interest or unleased mineral interest in the land including the proposed bottom hole location or has a right to drill this well at this location pursuant to a contract with an owner of a working interest or unleased mineral interest, or to a voluntary pooling agreement or a compulsory pooling order heretofore entered by the division.</i></p> <p><i>If this well is a horizontal well, I further certify that this organization has received The consent of at least one lessee or owner of a working interest or unleased mineral interest in each tract (in the target pool or formation) in which any part of the well's completed interval will be located or obtained a compulsory pooling order from the division.</i></p> <p><i>Cory Walk</i> 4-16-25</p>	<p>SURVEYORS CERTIFICATION</p> <p><i>I hereby certify that the well location shown on this plat was plotted from field notes of actual surveys made by me or under my supervision, and that the same is true and correct to the best of my belief.</i></p> <div style="text-align: right;">  <p>2/6/2025 3:29:42 PM</p> </div>
Signature Cory Walk	Signature and Seal of Professional Surveyor
Date 4-16-25	Date
Print Name cory@permitswest.com	Certificate Number
E-mail Address	Date of Survey 01/30/2025

C-102 Submit Electronically Via OCD Permitting	State of New Mexico Energy, Minerals & Natural Resources Department OIL CONSERVATION DIVISION	Revised July 9, 2024 <input type="checkbox"/> Initial Submittal <input checked="" type="checkbox"/> Amended Report <input type="checkbox"/> As Drilled
Property Name and Well Number <div style="text-align: center; font-weight: bold; font-size: 1.2em;">JUNIOR MINT FED 135H</div>		

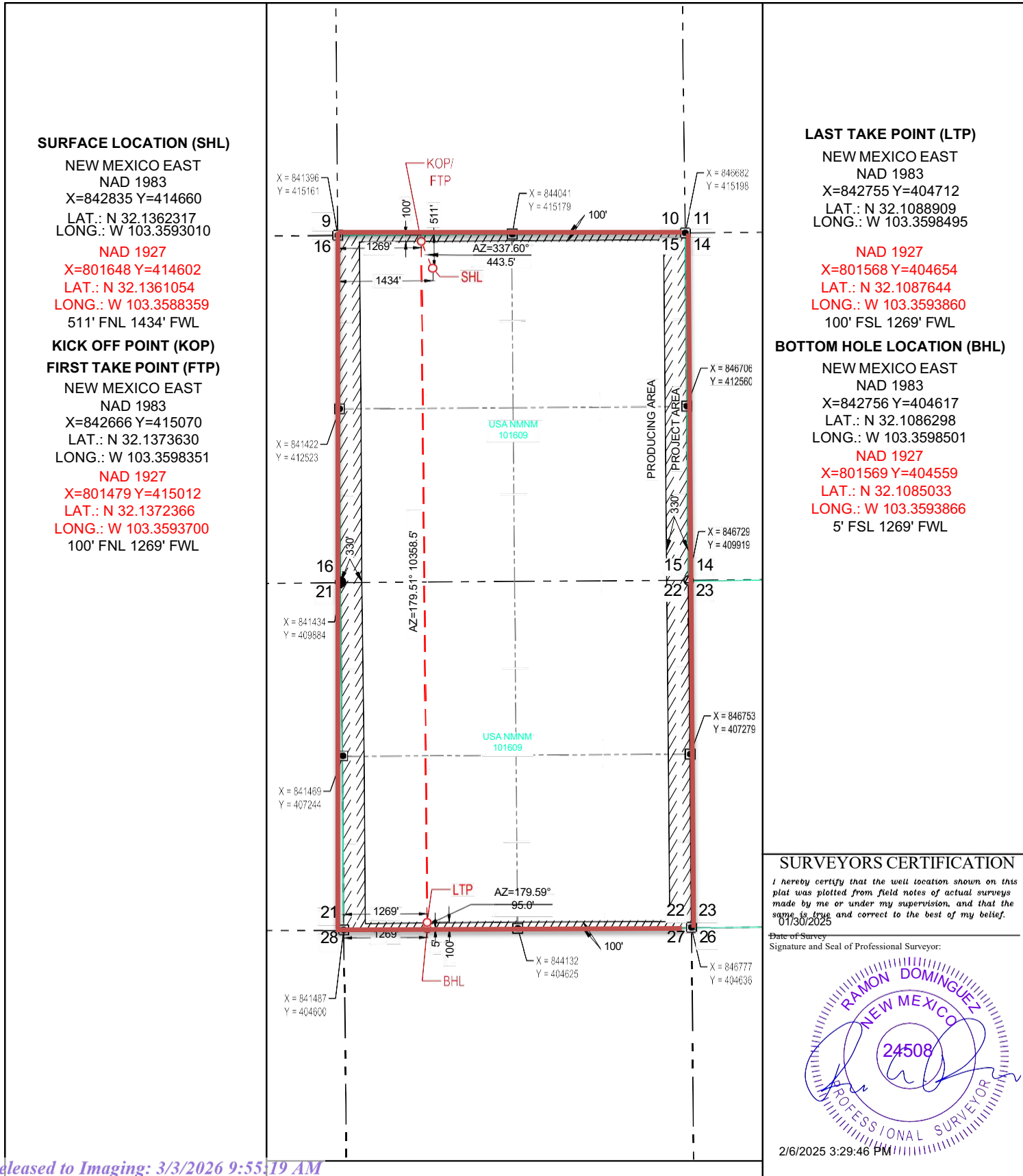

SURFACE LOCATION (SHL)
 NEW MEXICO EAST
 NAD 1983
 X=842835 Y=414660
 LAT.: N 32.1362317
 LONG.: W 103.3593010
 NAD 1927
 X=801648 Y=414602
 LAT.: N 32.1361054
 LONG.: W 103.3588359
 511' FNL 1434' FWL

KICK OFF POINT (KOP)
FIRST TAKE POINT (FTP)
 NEW MEXICO EAST
 NAD 1983
 X=842666 Y=415070
 LAT.: N 32.1373630
 LONG.: W 103.3598351
 NAD 1927
 X=801479 Y=415012
 LAT.: N 32.1372366
 LONG.: W 103.3593700
 100' FNL 1269' FWL

LAST TAKE POINT (LTP)
 NEW MEXICO EAST
 NAD 1983
 X=842755 Y=404712
 LAT.: N 32.1088909
 LONG.: W 103.3598495
 NAD 1927
 X=801568 Y=404654
 LAT.: N 32.1087644
 LONG.: W 103.3593860
 100' FSL 1269' FWL

BOTTOM HOLE LOCATION (BHL)
 NEW MEXICO EAST
 NAD 1983
 X=842756 Y=404617
 LAT.: N 32.1086298
 LONG.: W 103.3598501
 NAD 1927
 X=801569 Y=404559
 LAT.: N 32.1085033
 LONG.: W 103.3593866
 5' FSL 1269' FWL

SURVEYORS CERTIFICATION
 I hereby certify that the well location shown on this plat was plotted from field notes of actual surveys made by me or under my supervision, and that the same is true and correct to the best of my belief.
 Date of Survey: 01/30/2025
 Signature and Seal of Professional Surveyor:

 2/6/2025 3:29:46 PM

MSURF02025_RESOURCES_NCLANUNOR_MINT_UNIFINAL_PRODUCINGANOR_MINT_FED_REVISADO_JANOR_MINT_FED_USA10449_EPCORREX_20205_320_NM

C-102 Submit Electronically Via OCD Permitting	State of New Mexico Energy, Minerals & Natural Resources Department OIL CONSERVATION DIVISION		Revised July 9, 2024
	Submittal Type:	<input type="checkbox"/> Initial Submittal	
		<input checked="" type="checkbox"/> Amended Report	
		<input type="checkbox"/> As Drilled	

WELL LOCATION AND ACREAGE DEDICATION PLAT

API Number 30-025- 54749	Pool Code 98185	Pool Name WC-025 G-09 S253502B;LWR BONE SPRING
Property Code 337333	Property Name JUNIOR MINT FED	Well Number 137H
OGRID No. 332195	Operator Name CIVITAS PERMIAN OPERATING, LLC	Ground Level Elevation 3220'
Surface Owner: <input type="checkbox"/> State <input type="checkbox"/> Fee <input type="checkbox"/> Tribal <input checked="" type="checkbox"/> Federal		Mineral Owner: <input type="checkbox"/> State <input type="checkbox"/> Fee <input type="checkbox"/> Tribal <input checked="" type="checkbox"/> Federal

Surface Location

UL or lot no.	Section	Township	Range	Lot Idn	Feet from the N/S	Feet from the E/W	Latitude	Longitude	County
C	15	25-S	35-E	-	326' N	1436' W	N 32.1367402	W 103.3592956	LEA

Bottom Hole Location

UL or lot no.	Section	Township	Range	Lot Idn	Feet from the N/S	Feet from the E/W	Latitude	Longitude	County
N	22	25-S	35-E	-	5' S	2589' W	N 32.1086323	W 103.3555873	LEA

Dedicated Acres 1280.00	Infill or Defining Well Infill	Defining Well API - 30-025-54740	Overlapping Spacing Unit (Y/N) No	Consolidated Code N/A
Order Numbers N/A			Well Setbacks are under Common Ownership: <input checked="" type="checkbox"/> Yes <input type="checkbox"/> No	

Kick Off Point (KOP)

UL or lot no.	Section	Township	Range	Lot Idn	Feet from the N/S	Feet from the E/W	Latitude	Longitude	County
C	15	25-S	35-E	-	100' N	2589' W	N 32.1373555	W 103.3555709	LEA



First Take Point (FTP)

UL or lot no.	Section	Township	Range	Lot Idn	Feet from the N/S	Feet from the E/W	Latitude	Longitude	County
C	15	25-S	35-E	-	100' N	2589' W	N 32.1373555	W 103.3555709	LEA

Last Take Point (LTP)

UL or lot no.	Section	Township	Range	Lot Idn	Feet from the N/S	Feet from the E/W	Latitude	Longitude	County
N	22	25-S	35-E	-	100' S	2589' W	N 32.1088934	W 103.3555867	LEA

Unitized Area or Area of Uniform Intrest -	Spacing Unity Type <input checked="" type="checkbox"/> Horizontal <input type="checkbox"/> Vertical	Ground Floor Elevation -
--	--	------------------------------------

OPERATOR CERTIFICATION <i>I hereby certify that the information contained herein is true and complete to the best of my knowledge and belief; and, if the well is a vertical or directional well, that this organization either owns a working interest or unleased mineral interest in the land including the proposed bottom hole location or has a right to drill this well at this location pursuant to a contract with an owner of a working interest or unleased mineral interest, or to a voluntary pooling agreement or a compulsory pooling order heretofore entered by the division.</i> <i>If this well is a horizontal well, I further certify that this organization has received The consent of at least one lessee or owner of a working interest or unleased mineral interest in each tract (in the target pool or formation) in which any part of the well's completed interval will be located or obtained a compulsory pooling order from the division.</i>		SURVEYORS CERTIFICATION <i>I hereby certify that the well location shown on this plat was plotted from field notes of actual surveys made by me or under my supervision, and that the same is true and correct to the best of my belief.</i>	
Signature:  Cory Walk		Signature and Seal of Professional Surveyor:  Date: 2/6/2025 3:32:09 PM	
Date: 4-16-25		Date:	
Print Name: cory@permitswest.com		Certificate Number:	
E-mail Address:		Date of Survey: 01/30/2025	

<p>C-102</p> <p>Submit Electronically Via OCD Permitting</p>	<p>State of New Mexico Energy, Minerals & Natural Resources Department OIL CONSERVATION DIVISION</p>	<p>Revised July 9, 2024</p>
<p>Property Name and Well Number</p> <p style="text-align: center; font-weight: bold; font-size: 1.2em;">JUNIOR MINT FED 137H</p>		<p>Submittal Type:</p> <p><input type="checkbox"/> Initial Submittal</p> <p><input checked="" type="checkbox"/> Amended Report</p> <p><input type="checkbox"/> As Drilled</p>

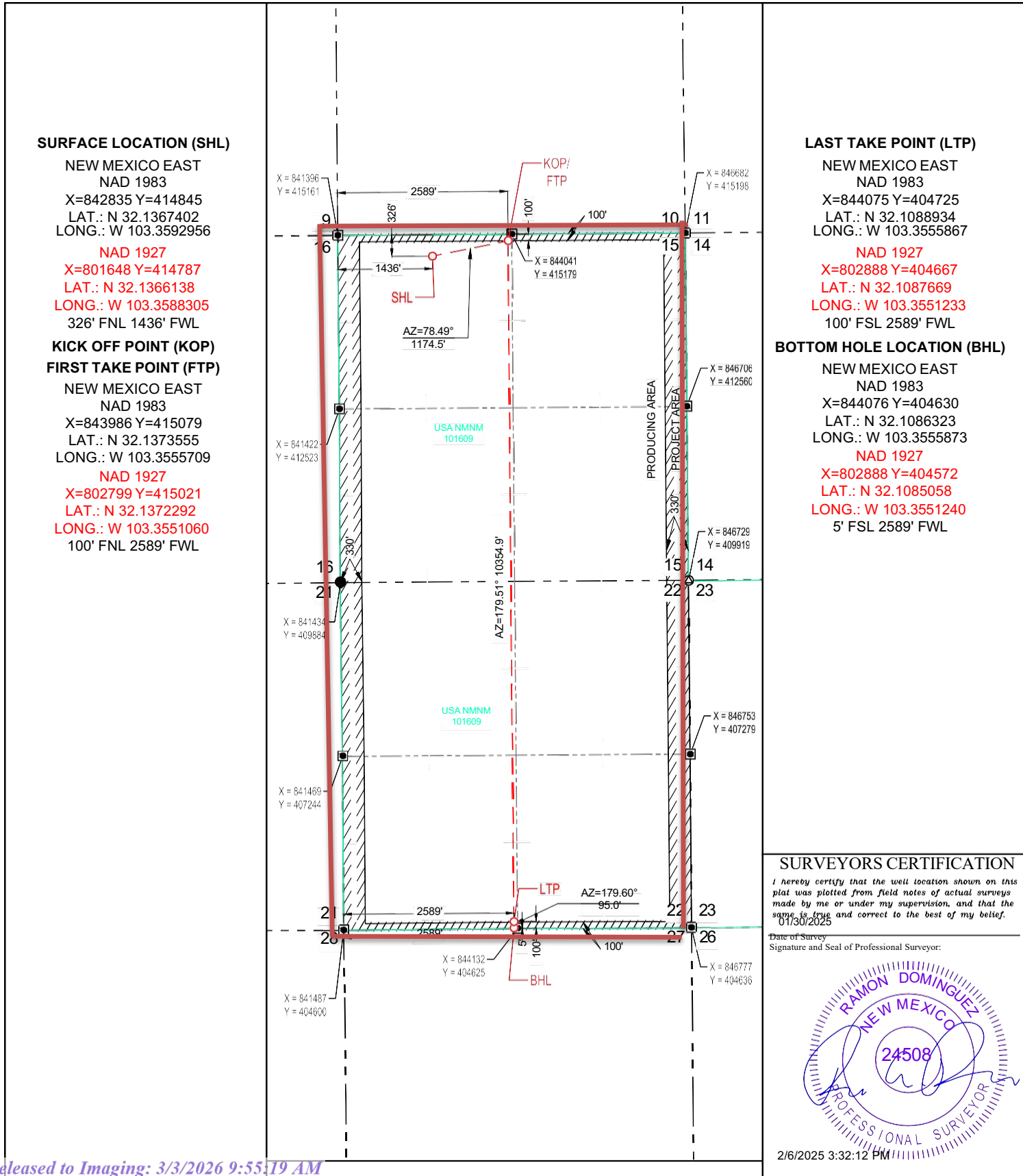

C-102 Submit Electronically Via OCD Permitting	State of New Mexico Energy, Minerals & Natural Resources Department OIL CONSERVATION DIVISION	Revised July 9, 2024
		Submittal Type: <input type="checkbox"/> Initial Submittal <input checked="" type="checkbox"/> Amended Report <input type="checkbox"/> As Drilled

WELL LOCATION AND ACREAGE DEDICATION PLAT

API Number 30-025- 54738	Pool Code 98185	Pool Name WC-025 G-09 S253502B;LWR BONE SPRING
Property Code 337333	Property Name JUNIOR MINT FED	Well Number 151H
OGRID No. 332195	Operator Name CIVITAS PERMIAN OPERATING, LLC	Ground Level Elevation 3221'
Surface Owner: <input type="checkbox"/> State <input type="checkbox"/> Fee <input type="checkbox"/> Tribal <input checked="" type="checkbox"/> Federal		Mineral Owner: <input type="checkbox"/> State <input type="checkbox"/> Fee <input type="checkbox"/> Tribal <input checked="" type="checkbox"/> Federal

Surface Location

UL or lot no.	Section	Township	Range	Lot Idn	Feet from the N/S	Feet from the E/W	Latitude	Longitude	County
C	15	25-S	35-E	-	486' N	1434' W	N 32.1363004	W 103.3593002	LEA

Bottom Hole Location

UL or lot no.	Section	Township	Range	Lot Idn	Feet from the N/S	Feet from the E/W	Latitude	Longitude	County
M	22	25-S	35-E	-	5' S	495' W	N 32.1086282	W 103.3623497	LEA

Dedicated Acres 1280.00	Infill or Defining Well Infill	Defining Well API 30-025-54740	Overlapping Spacing Unit (Y/N) No	Consolidated Code N/A
Order Numbers N/A			Well Setbacks are under Common Ownership: <input checked="" type="checkbox"/> Yes <input type="checkbox"/> No	

Kick Off Point (KOP)

UL or lot no.	Section	Township	Range	Lot Idn	Feet from the N/S	Feet from the E/W	Latitude	Longitude	County
D	15	25-S	35-E	-	100' N	495' W	N 32.1373672	W 103.3623354	LEA

First Take Point (FTP)

UL or lot no.	Section	Township	Range	Lot Idn	Feet from the N/S	Feet from the E/W	Latitude	Longitude	County
D	15	25-S	35-E	-	100' N	495' W	N 32.1373672	W 103.3623354	LEA

Last Take Point (LTP)

UL or lot no.	Section	Township	Range	Lot Idn	Feet from the N/S	Feet from the E/W	Latitude	Longitude	County
M	22	25-S	35-E	-	100' S	495' W	N 32.1088893	W 103.3623491	LEA

Unitized Area or Area of Uniform Intrest -	Spacing Unity Type <input checked="" type="checkbox"/> Horizontal <input type="checkbox"/> Vertical	Ground Floor Elevation -
--	--	------------------------------------

<p>OPERATOR CERTIFICATION</p> <p><i>I hereby certify that the information contained herein is true and complete to the best of my knowledge and belief; and, if the well is a vertical or directional well, that this organization either owns a working interest or unleased mineral interest in the land including the proposed bottom hole location or has a right to drill this well at this location pursuant to a contract with an owner of a working interest or unleased mineral interest, or to a voluntary pooling agreement or a compulsory pooling order heretofore entered by the division.</i></p> <p><i>If this well is a horizontal well, I further certify that this organization has received The consent of at least one lessee or owner of a working interest or unleased mineral interest in each tract (in the target pool or formation) in which any part of the well's completed interval will be located or obtained a compulsory pooling order from the division.</i></p> <p><i>Cory Walk</i> Signature: Cory Walk Date: 4-16-25</p> <p>Print Name: cory@permitswest.com</p> <p>E-mail Address: cory@permitswest.com</p>	<p>SURVEYORS CERTIFICATION</p> <p><i>I hereby certify that the well location shown on this plat was plotted from field notes of actual surveys made by me or under my supervision, and that the same is true and correct to the best of my belief.</i></p> <div style="text-align: center;">  <p>RAMON DOMINGUEZ NEW MEXICO 24508 PROFESSIONAL SURVEYOR</p> </div> <p>Signature and Seal of Professional Surveyor: Ramon Dominguez Date: 2/6/2025 3:41:03 PM</p> <p>Certificate Number: _____ Date of Survey: 01/30/2025</p>
--	---

C-102 Submit Electronically Via OCD Permitting	State of New Mexico Energy, Minerals & Natural Resources Department OIL CONSERVATION DIVISION	Revised July 9, 2024
	Property Name and Well Number <p align="center">JUNIOR MINT FED 151H</p>	Submittal Type: <input type="checkbox"/> Initial Submittal <input checked="" type="checkbox"/> Amended Report <input type="checkbox"/> As Drilled

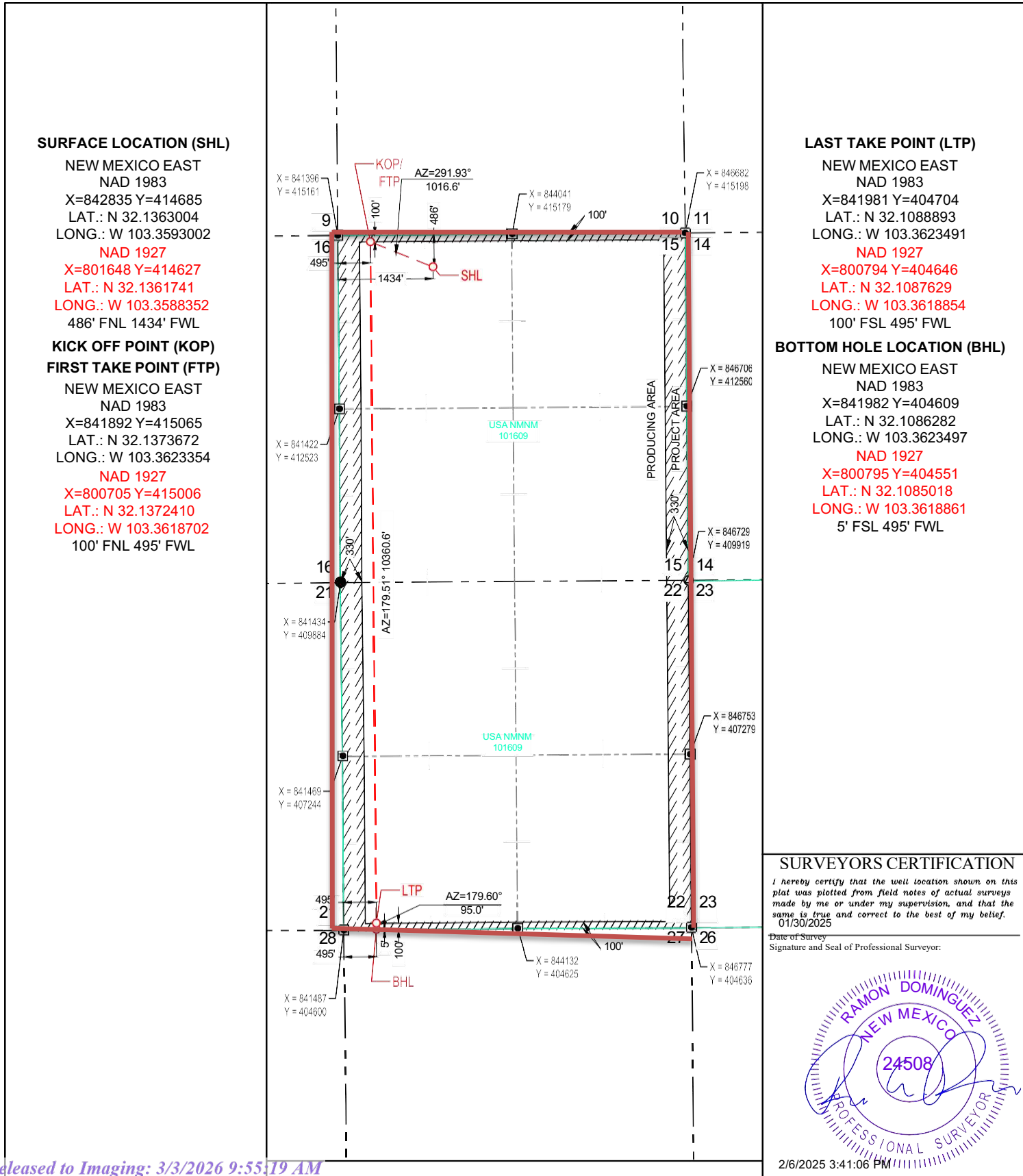

SURFACE LOCATION (SHL)
 NEW MEXICO EAST
 NAD 1983
 X=842835 Y=414685
 LAT.: N 32.1363004
 LONG.: W 103.3593002
 NAD 1927
 X=801648 Y=414627
 LAT.: N 32.1361741
 LONG.: W 103.3588352
 486' FNL 1434' FWL

KICK OFF POINT (KOP)
FIRST TAKE POINT (FTP)
 NEW MEXICO EAST
 NAD 1983
 X=841892 Y=415065
 LAT.: N 32.1373672
 LONG.: W 103.3623354
 NAD 1927
 X=800705 Y=415006
 LAT.: N 32.1372410
 LONG.: W 103.3618702
 100' FNL 495' FWL

LAST TAKE POINT (LTP)
 NEW MEXICO EAST
 NAD 1983
 X=841981 Y=404704
 LAT.: N 32.1088893
 LONG.: W 103.3623491
 NAD 1927
 X=800794 Y=404646
 LAT.: N 32.1087629
 LONG.: W 103.3618854
 100' FSL 495' FWL

BOTTOM HOLE LOCATION (BHL)
 NEW MEXICO EAST
 NAD 1983
 X=841982 Y=404609
 LAT.: N 32.1086282
 LONG.: W 103.3623497
 NAD 1927
 X=800795 Y=404551
 LAT.: N 32.1085018
 LONG.: W 103.3618861
 5' FSL 495' FWL

SURVEYORS CERTIFICATION
I hereby certify that the well location shown on this plat was plotted from field notes of actual surveys made by me or under my supervision, and that the same is true and correct to the best of my belief.
 01/30/2025

Date of Survey
 Signature and Seal of Professional Surveyor:



2/6/2025 3:41:06 PM

MS:\BENCHMARS_RESOURCES\NCL\ANIMOR_MINT_UNIFINAL_PRODUCINGANOR_MINT_FED_REVISOR_01_30_2025_3:41_PM

C-102 Submit Electronically Via OCD Permitting	State of New Mexico Energy, Minerals & Natural Resources Department OIL CONSERVATION DIVISION		Revised July 9, 2024
	Submittal Type:	<input type="checkbox"/> Initial Submittal	
		<input checked="" type="checkbox"/> Amended Report	
		<input type="checkbox"/> As Drilled	

WELL LOCATION AND ACREAGE DEDICATION PLAT

API Number 30-025- 54743	Pool Code 98185	Pool Name WC-025 G-09 S253502B;LWR BONE SPRING
Property Code 337333	Property Name JUNIOR MINT FED	Well Number 152H
OGRID No. 332195	Operator Name CIVITAS PERMIAN OPERATING, LLC	Ground Level Elevation 3220'
Surface Owner: <input type="checkbox"/> State <input type="checkbox"/> Fee <input type="checkbox"/> Tribal <input checked="" type="checkbox"/> Federal		Mineral Owner: <input type="checkbox"/> State <input type="checkbox"/> Fee <input type="checkbox"/> Tribal <input checked="" type="checkbox"/> Federal

Surface Location

UL or lot no.	Section	Township	Range	Lot Idn	Feet from the N/S	Feet from the E/W	Latitude	Longitude	County
C	15	25-S	35-E	-	301' N	1436' W	N 32.1368089	W 103.3592948	LEA

Bottom Hole Location

UL or lot no.	Section	Township	Range	Lot Idn	Feet from the N/S	Feet from the E/W	Latitude	Longitude	County
N	22	25-S	35-E	-	5' S	1815' W	N 32.1086308	W 103.3580869	LEA

Dedicated Acres 1280.00	Infill or Defining Well Infill	Defining Well API - 30-025-54740	Overlapping Spacing Unit (Y/N) No	Consolidated Code N/A
Order Numbers N/A			Well Setbacks are under Common Ownership: <input checked="" type="checkbox"/> Yes <input type="checkbox"/> No	

Kick Off Point (KOP)

UL or lot no.	Section	Township	Range	Lot Idn	Feet from the N/S	Feet from the E/W	Latitude	Longitude	County
C	15	25-S	35-E	-	100' N	1815' W	N 32.1373599	W 103.3580713	LEA

First Take Point (FTP)

UL or lot no.	Section	Township	Range	Lot Idn	Feet from the N/S	Feet from the E/W	Latitude	Longitude	County
C	15	25-S	35-E	-	100' N	1815' W	N 32.1373599	W 103.3580713	LEA

Last Take Point (LTP)

UL or lot no.	Section	Township	Range	Lot Idn	Feet from the N/S	Feet from the E/W	Latitude	Longitude	County
N	22	25-S	35-E	-	100' S	1815' W	N 32.1088920	W 103.3580863	LEA

Unitized Area or Area of Uniform Intrest -	Spacing Unity Type <input checked="" type="checkbox"/> Horizontal <input type="checkbox"/> Vertical	Ground Floor Elevation -
--	--	------------------------------------



OPERATOR CERTIFICATION <i>I hereby certify that the information contained herein is true and complete to the best of my knowledge and belief; and, if the well is a vertical or directional well, that this organization either owns a working interest or unleased mineral interest in the land including the proposed bottom hole location or has a right to drill this well at this location pursuant to a contract with an owner of a working interest or unleased mineral interest, or to a voluntary pooling agreement or a compulsory pooling order heretofore entered by the division.</i> <i>If this well is a horizontal well, I further certify that this organization has received The consent of at least one lessee or owner of a working interest or unleased mineral interest in each tract (in the target pool or formation) in which any part of the well's completed interval will be located or obtained a compulsory pooling order from the division.</i>		SURVEYORS CERTIFICATION <i>I hereby certify that the well location shown on this plat was plotted from field notes of actual surveys made by me or under my supervision, and that the same is true and correct to the best of my belief.</i>	
Signature:  Cory Walk		Signature and Seal of Professional Surveyor:  Date: 2/6/2025 3:42:50 PM	
Print Name: cory@permitswest.com		Certificate Number: _____ Date of Survey: 01/30/2025	
E-mail Address: _____			



EXHIBIT 3

DELAWARE BASIN

Junior Mint - Non-Standard Spacing Unit: Bone Spring

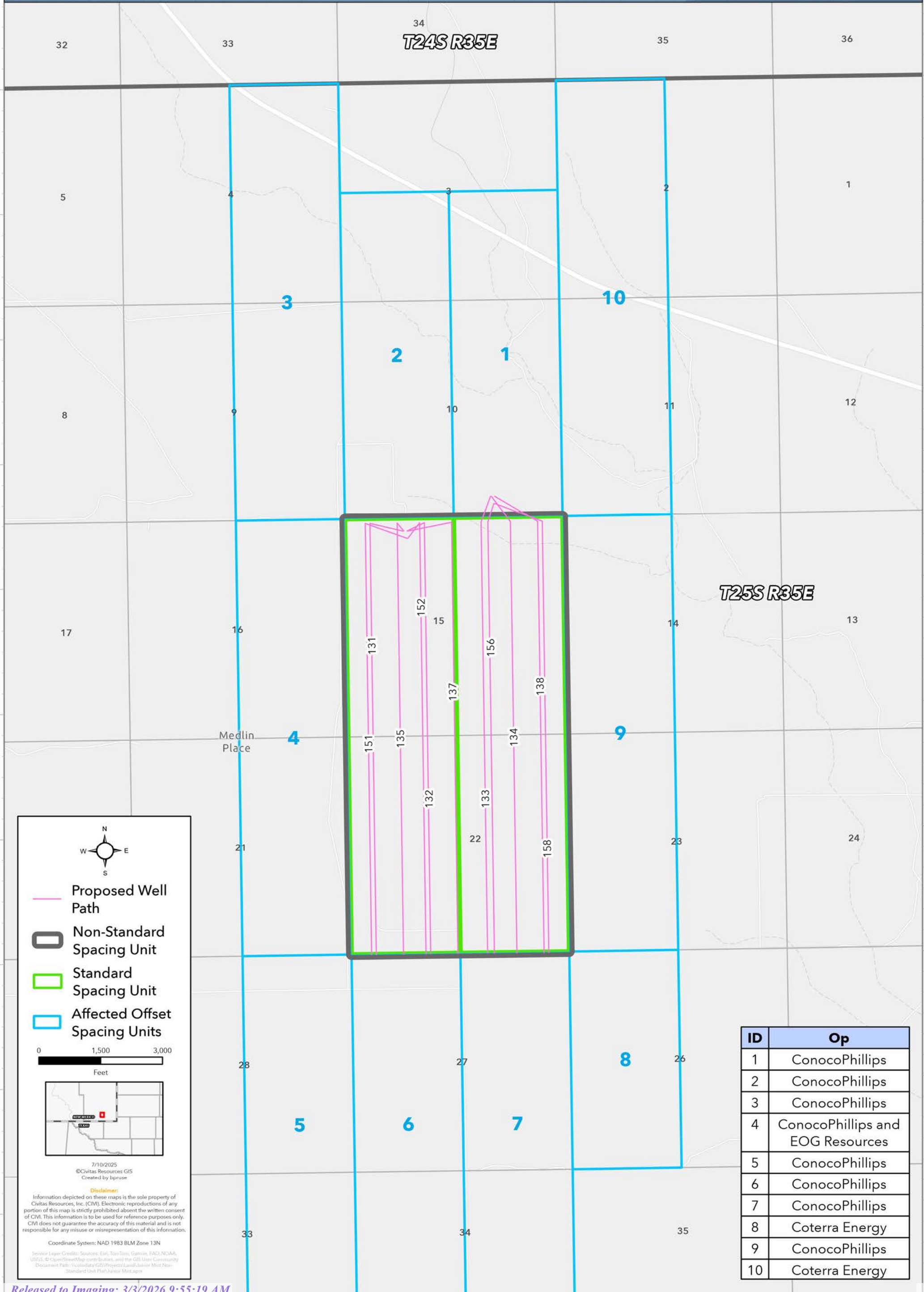

Proposed Well Path

Non-Standard Spacing Unit

Standard Spacing Unit

Affected Offset Spacing Units

0 1,500 3,000
Feet

7/10/2025
©Civitas Resources GIS
Created by bpruse

Disclaimer:
Information depicted on these maps is the sole property of Civitas Resources, Inc. (CIVI). Electronic reproductions of any portion of this map is strictly prohibited absent the written consent of CIVI. This information is to be used for reference purposes only. CIVI does not guarantee the accuracy of this material and is not responsible for any misuse or misrepresentation of this information.

Coordinate System: NAD 1983 BLM Zone 13N

Service Layer Credits: Sources: Esri, TomTom, Garmin, FAD, NOAA, USGS, © OpenStreetMap contributors, and the GIS User Community
Document Path: \\civitas\GIS\Projects\Land\Junior Mint\Map\Standard Well Path\Junior Mint.aprx

ID	Op
1	ConocoPhillips
2	ConocoPhillips
3	ConocoPhillips
4	ConocoPhillips and EOG Resources
5	ConocoPhillips
6	ConocoPhillips
7	ConocoPhillips
8	Coterra Energy
9	ConocoPhillips
10	Coterra Energy



Junior Mint - Non-Standard Spacing Unit

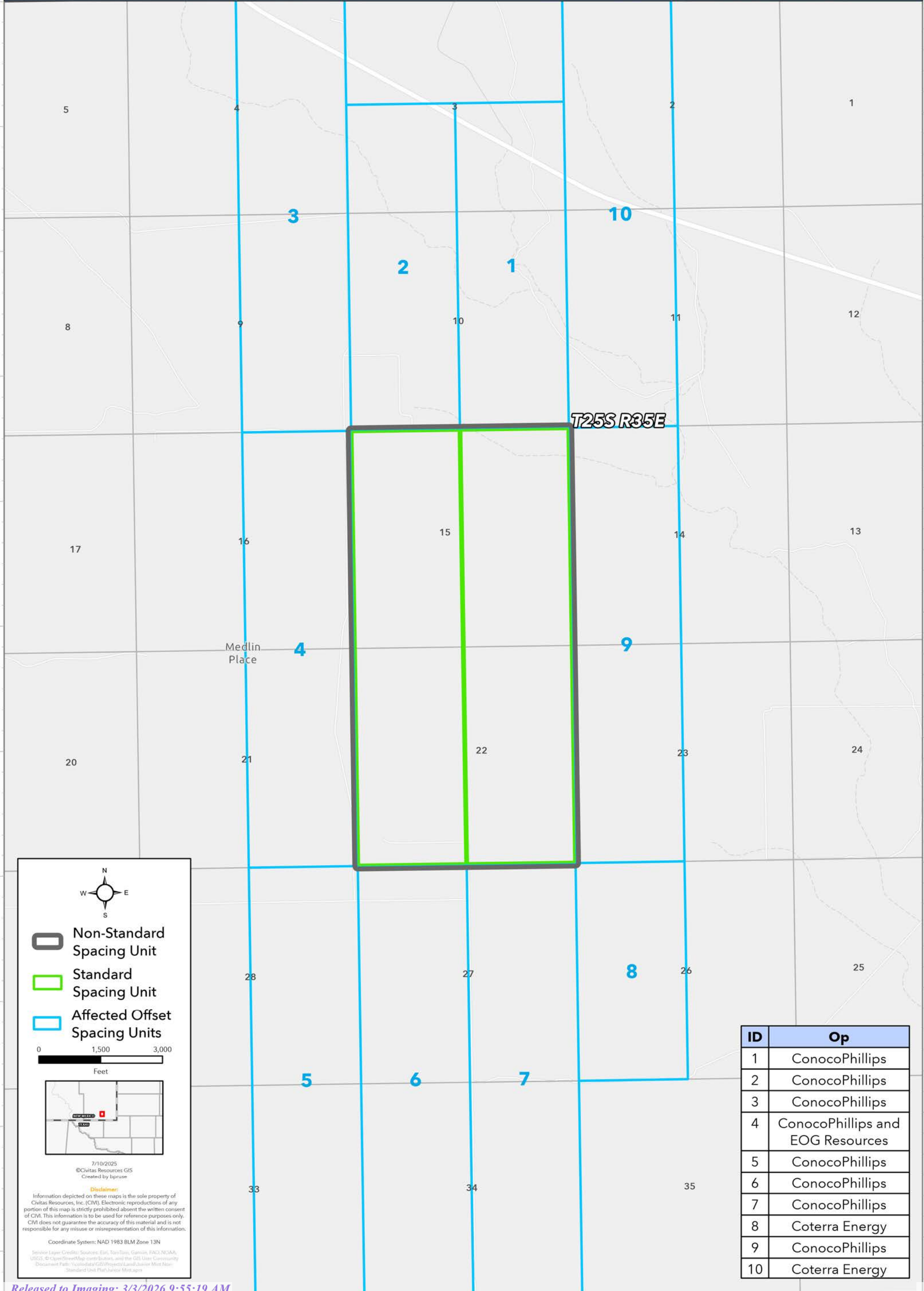

Legend

- Non-Standard Spacing Unit
- Standard Spacing Unit
- Affected Offset Spacing Units

0 1,500 3,000
Feet

7/10/2025
©Civitas Resources GIS
Created by bpruse

Disclaimer:
Information depicted on these maps is the sole property of Civitas Resources, Inc. (CIVI). Electronic reproductions of any portion of this map is strictly prohibited absent the written consent of CIVI. This information is to be used for reference purposes only. CIVI does not guarantee the accuracy of this material and is not responsible for any misuse or misrepresentation of this information.

Coordinate System: NAD 1983 BLM Zone 13N

Service Layer Credits: Sources: Esri, TomTom, Garmin, FAD, N, SAA, USGS, © OpenStreetMap contributors, and the GIS User Community
Document Path: \\civitas\GIS\Projects\Land\Junior Mint Files\Standard Unit Map\Junior Mint.sxd

ID	Op
1	ConocoPhillips
2	ConocoPhillips
3	ConocoPhillips
4	ConocoPhillips and EOG Resources
5	ConocoPhillips
6	ConocoPhillips
7	ConocoPhillips
8	Coterra Energy
9	ConocoPhillips
10	Coterra Energy

EXHIBIT 4

Mineral Ownership	Lease Number	Tract	Section	TNP	RNG	Owner Name	Ownership Type	Owner Address	Date Notice Sent	Tracking No.
Fee / Fed	NMNM105421467	1	E/2 10, SE/4 3	25S	35E	ConocoPhillips	Lessee/Operating Rights	600 W Illinois Ave Midland, TX 79701	2/10/26	9589 0710 5270 3235 9444 67
Fee / Fed	NMNM105421467	2	W/2 10, SW/4 3	24S	35E	ConocoPhillips	Lessee/Operating Rights	600 W Illinois Ave Midland, TX 79701	2/10/26	9589 0710 5270 3235 9444 67
Fee / Fed	NMNM105371951	3	W/2 9, W/2 4	24S	35E	ConocoPhillips	Lessee/Operating Rights	600 W Illinois Ave Midland, TX 79701	2/10/26	9589 0710 5270 3235 9444 67
Fee/Fed/State	VB19710001; NMNM105380745	4	W/2 16, W/2 21	24S	35E	ConocoPhillips	Lessee/Operating Rights	600 W Illinois Ave Midland, TX 79701	2/10/26	9589 0710 5270 3235 9444 67
Fee/Fed/State	VB19710001; NMNM105380745	4	W/2 16, W/2 21	24S	35E	EOG Resources	Lessee/Operating Rights	5509 Champions Dr Midland, TX 79706	2/10/26	9589 0710 5270 3235 9444 50
Fed	NMNM105553555	5	W/2 28, W/2 33	24S	35E	ConocoPhillips	Lessee/Operating Rights	600 W Illinois Ave Midland, TX 79701	2/10/26	9589 0710 5270 3235 9444 67
Fed	NMNM105553555	6	E/2 27, E/2 34	24S	35E	ConocoPhillips	Lessee/Operating Rights	600 W Illinois Ave Midland, TX 79701	2/10/26	9589 0710 5270 3235 9444 67
Fed	NMNM105397312	7	W/2 27, W/2 34	24S	35E	ConocoPhillips	Lessee/Operating Rights	600 W Illinois Ave Midland, TX 79701	2/10/26	9589 0710 5270 3235 9444 67
Fed	NMNM105397312	8	E/2 26	25S	35E	Coterra Energy	Lessee/Operating Rights	6001 Deuville Boulevard, Suite 300N Midland, TX 79706	2/10/26	9589 0710 5270 3235 9444 43
Fee/Fed	NMNM105445415; NMNM105421467	9	E/2 14, E/2 23	25S	35E	ConocoPhillips	Lessee/Operating Rights	600 W Illinois Ave Midland, TX 79701	2/10/26	9589 0710 5270 3235 9444 67
Fee/Fed	NMNM105421467	10	E/2 2, E/2 11	25S	35E	Coterra Energy	Lessee/Operating Rights	6001 Deuville Boulevard, Suite 300N Midland, TX 79706	2/10/26	9589 0710 5270 3235 9444 43

Junior Mint Spacing Unit Mineral Owner

Bureau of Land Management

620 E Green Street, Carlsbad, NM 88220

Tracking No. 9589 0710 5270 3235 9444 36

Sante Fe Main Office
Phone: (505) 476-3441

General Information
Phone: (505) 629-6116

Online Phone Directory
<https://www.emnrd.nm.gov/ocd/contact-us>

State of New Mexico
Energy, Minerals and Natural Resources
Oil Conservation Division
1220 S. St Francis Dr.
Santa Fe, NM 87505

COMMENTS

Action 542041

COMMENTS

Operator: Civitas Permian Operating, LLC 555 17th Street Denver, CO 80202	OGRID: 332195
	Action Number: 542041
	Action Type: [UF-NSP] Non-Standard Proration (NSP)

COMMENTS

Created By	Comment	Comment Date
llowe	If the Operator wants to add existing wells within the same NSP HSU, the operator will need to submit a C-103 X or Z to the OCD online portal. The sundry shall state the following: "Adding Wells to an NSP HSU: Well Name, Well API No., Pool Name, Pool Code, NSP Order Number". Send an email to ocd.engineer@emnrd.nm.gov . TITLED: Adding existing wells to NSP-XXXX, C-103 X or Z. NSP-XXXX.	3/3/2026

Sante Fe Main Office
Phone: (505) 476-3441

General Information
Phone: (505) 629-6116

Online Phone Directory
<https://www.emnrd.nm.gov/ocd/contact-us>

State of New Mexico
Energy, Minerals and Natural Resources
Oil Conservation Division
1220 S. St Francis Dr.
Santa Fe, NM 87505

CONDITIONS

Action 542041

CONDITIONS

Operator: Civitas Permian Operating, LLC 555 17th Street Denver, CO 80202	OGRID: 332195
	Action Number: 542041
	Action Type: [UF-NSP] Non-Standard Proration (NSP)

CONDITIONS

Created By	Condition	Condition Date
llowe	None	3/3/2026