

State of New Mexico
Energy, Minerals and Natural Resources Department

Michelle Lujan Grisham
Governor

Erin Taylor
Acting Cabinet Secretary

Ben Shelton
Deputy Secretary

Albert C.S. Chang
Division Director
Oil Conservation Division



Paula M. Vance
pmvance@hollandhart.com

ADMINISTRATIVE NON-STANDARD LOCATION

Administrative Order NSL – 9253

**Matador Production Company [OGRID 228937]
Electra Special 0310 Federal Com Well No. 133H
API No. 30-025-54719**

Reference is made to your application received on January 21st, 2026.

Proposed Location

	Footages	Unit/Lot	Sec.	Twsp	Range	County
Surface	370 FNL & 600 FEL	A/1	03	21S	32E	Lea
First Take Point	100 FNL & 1254 FEL	A/1	03	21S	32E	Lea
Last Take Point/ Terminus	110 FNL & 1254 FEL	P	10	21S	32E	Lea

Proposed Horizontal Spacing Unit

Description	Acres	Pool	Pool Code
E/2 E/2 Section 03	399.46	Wildcat; Bone Spring	97921
E/2 E/2 Section 10			

You have requested to drill this horizontal well at an unorthodox well location described above in the referenced pool or formation. 19.15.16.15(B)(1)(a) NMAC governs this proposed well and provides that the operator dedicate a horizontal well at a standard horizontal spacing unit that comprises of one or more contiguous tracts that the horizontal well's completed interval penetrates, each of which consists of a governmental quarter - quarter section or equivalent. 19.15.16.15(C)(1)(a) NMAC governs the distance in the horizontal plane from any point in the

1220 South St. Francis Drive, 3rd Floor • Santa Fe, New Mexico 87505
Phone (505) 476-3441 • www.emnrd.state.nm.us/oed

Administrative Order NSL – 9253
Matador Production Company
Page 2 of 2

completed interval to any outer boundary of the horizontal spacing unit, measured along a line perpendicular to the completed interval or to the tangent thereof, shall be a minimum of 330 feet for an **oil** well. 19.15.16.15(C)(1)(b) NMAC governs the first and last take point of a horizontal well shall be no closer than 100 feet for a well within the horizontal plane, to any outer boundary of the horizontal spacing unit.

The request to deviate from an orthodox location has met all requirements of 19.15.16.15 (C)(5)(a) NMAC. It is understood that you are seeking this exception in order to create a non-standard location, comprised of Take Points referenced above, within the described Horizontal Spacing Unit.

This well's completed interval is as close as 66 feet to the western edge of the horizontal spacing unit. Encroachment will impact the following tracts.

Section 03, encroachment to the W/2 E/2
Section 10, encroachment to the W/2 E/2

The Division understands you have given notice of this application to all operators or owners who are "affected persons," as defined in 19.15.2.7(A)(8) NMAC, in all adjoining units towards which the proposed location encroaches.

The Division understands you are seeking this unorthodox location to allow for the most efficient development of acreage within the Bone Spring formation underlying the E/2 E/2 of Section 03 and the E/2 E/2 of Section 10.

Your application has been filed under 19.15.16.15(C)(6) NMAC, 19.15.15.13 NMAC and 19.15.4.12 (A)(2) NMAC.

Per 19.15.15.13 (B) NMAC, **Division approves this unorthodox location.**

Reference this NSL order number on the As Drilled C-102 submitted with the Authorization to Transport, to place this well into production.

The above approvals are subject to your following all other applicable Division rules.

Jurisdiction of this case is retained for the entry of further orders as the Division deems necessary.



Albert C.S. Chang
Division Director
AC/lrl

Date: 3-13-2026

ID NO. 545107

NSL - 9253

Revised March 23, 2017

RECEIVED: 01/21/26	REVIEWER:	TYPE:	APP NO:
---------------------------	-----------	-------	---------

ABOVE THIS TABLE FOR OCD DIVISION USE ONLY

NEW MEXICO OIL CONSERVATION DIVISION
 - Geological & Engineering Bureau -
 1220 South St. Francis Drive, Santa Fe, NM 87505



ADMINISTRATIVE APPLICATION CHECKLIST

THIS CHECKLIST IS MANDATORY FOR ALL ADMINISTRATIVE APPLICATIONS FOR EXCEPTIONS TO DIVISION RULES AND REGULATIONS WHICH REQUIRE PROCESSING AT THE DIVISION LEVEL IN SANTA FE

Applicant: Matador Production Company **OGRID Number:** 228937
Well Name: Electra Special 0310 Fed Com 133H **API:** 30-025-54719
Pool: WC-025 G-06 S213215A; Bone Spring **Pool Code:** 97921

SUBMIT ACCURATE AND COMPLETE INFORMATION REQUIRED TO PROCESS THE TYPE OF APPLICATION INDICATED BELOW

- 1) **TYPE OF APPLICATION:** Check those which apply for [A]
 A. Location - Spacing Unit - Simultaneous Dedication
 NSL NSP (PROJECT AREA) NSP (PRORATION UNIT) SD
- B. Check one only for [I] or [II]
 [I] Commingling - Storage - Measurement
 DHC CTB PLC PC OLS OLM
 [II] Injection - Disposal - Pressure Increase - Enhanced Oil Recovery
 WFX PMX SWD IPI EOR PPR

- 2) **NOTIFICATION REQUIRED TO:** Check those which apply.
 A. Offset operators or lease holders
 B. Royalty, overriding royalty owners, revenue owners
 C. Application requires published notice
 D. Notification and/or concurrent approval by SLO
 E. Notification and/or concurrent approval by BLM
 F. Surface owner
 G. For all of the above, proof of notification or publication is attached, and/or,
 H. No notice required

<u>FOR OCD ONLY</u>	
<input type="checkbox"/>	Notice Complete
<input type="checkbox"/>	Application Content Complete

3) **CERTIFICATION:** I hereby certify that the information submitted with this application for administrative approval is **accurate** and **complete** to the best of my knowledge. I also understand that **no action** will be taken on this application until the required information and notifications are submitted to the Division.

Note: Statement must be completed by an individual with managerial and/or supervisory capacity.

Paula M. Vance

Print or Type Name

Signature

1/21/2026
Date

505-988-4421
Phone Number

pmvance@hollandhart.com
e-mail Address



Paula M. Vance
Associate Attorney
Phone (505) 954-7286
PMVance@hollandhart.com

January 21, 2026

VIA ONLINE FILING

Albert Chang, Division Director
Oil Conservation Division
Energy, Minerals and Natural Resources Department
1220 South Saint Francis Drive
Santa Fe, New Mexico 87505

**Re: Matador Production Company
Request for Administrative Approval of Unorthodox Well Location**

Electra Special 0310 Fed Com 133H well
Lots 1, 8, 9, 16, and E/2 SE/4 (E/2 E/2 equivalent) of irregular Section 3 and E/2 E/2 of
Section 10, Township 21 South, Range 32 East, Lea County, New Mexico
WC-025 G-06 S213215A; Bone Spring [97921]
API No. 30-025-54719

Dear Mr. Chang:

Matador Production Company (OGRID No. 228937), pursuant to Division Rules 19.15.16.15(C)(6) and 19.15.15.13 NMAC and applicable rules governing acreage and well location requirements for the WC-025 G-06 S213215A; Bone Spring [97921], seeks administrative approval of an unorthodox well location for its Electra Special 0310 Fed Com 133H well (API No. 30-025-54719), in a 399.46-acre, more or less, spacing unit underlying Lots 1, 8, 9, 16, and E/2 SE/4 (E/2 E/2 equivalent) of irregular Section 3 and E/2 E/2 of Section 10, Township 21 South, Range 32 East, NMPM, Lea County, New Mexico.

The location of the **Electra Special 0310 Fed Com 133H** oil well is as follows:

- Surface location: 370' FNL and 600' FEL (Lot 1) of irregular Section 3
- First take point: 100' FNL and 1,254' FEL (Lot 1) of irregular Section 3
- Last take point: 110' FSL and 1,254' FEL (Unit P) of Section 10
- Bottom hole location: 110' FSL and 1,254' FEL (Unit P) of Section 10

Since this acreage is governed by state rules for oil wells, the proposed interval for this well is unorthodox because it is closer than the standard offsets to the western boundary of the spacing unit—thus, encroaching on the spacing unit to the west comprising Lots 2, 7, 10, 15 and W/2 SE/4 (W/2 E/2 equivalent) of irregular Section 3 and W/2 E/2 of Section 10.

T 505.988.4421 F 505.983.6043
110 North Guadalupe, Suite 1, Santa Fe, NM 87501-1849
Mail to: P.O. Box 2208, Santa Fe, NM 87504-2208
www.hollandhart.com

Alaska	Montana	Utah
Colorado	Nevada	Washington, D.C.
Idaho	New Mexico	Wyoming

Matador respectfully requests this non-standard location because its technical team believes it will allow for the most efficient development of this acreage, thereby preventing waste. In particular, Matador plans to wine rack the development of the Third Bone Spring and Upper Wolfcamp on this acreage, and therefore Matador's technical team believes the location of this Third Bone Spring well as requested will optimize the wine-racking spacing to most efficiently develop those targets and prevent waste. Matador expects the well to produce both oil and gas

Exhibit A is a Form C-102 showing that the proposed lateral of the Electra Special 0310 Fed Com 133H well encroaches on the spacing unit to the west comprising Lots 2, 7, 10, 15 and W/2 SE/4 (W/2 E/2 equivalent) of irregular Section 3 and W/2 E/2 of Section 10.

Exhibit B is a plat for the subject area that shows the proposed Electra Special 0310 Fed Com 133H well in relation to the offsetting adjoining spacing unit to the west, along with the landman statement listing the offsetting affected parties. The plat identifies that these include Bureau of Land Management ("BLM") leases. Accordingly, the "affected persons" are the offsetting affected parties identified in the landman statement and BLM.

Exhibit C is a spreadsheet listing all affected persons and includes tracking information demonstrating that each of the affected persons was sent a copy of this application with all attachments by certified mail advising that any objections must be filed in writing with the Division within 20 days from the date the Division receives the application.

Your attention to this matter is appreciated.

Sincerely,



Paula M. Vance
**ATTORNEY FOR MATADOR PRODUCTION
COMPANY**

C-102 Submit Electronically Via OCD Permitting	State of New Mexico Energy, Minerals & Natural Resources Department OIL CONSERVATION DIVISION	Revised July 9, 2024			
		Submittal Type: <table border="1" style="float: right; margin-left: 10px;"> <tr><td><input checked="" type="checkbox"/> Initial Submittal</td></tr> <tr><td><input checked="" type="checkbox"/> Amended Report</td></tr> <tr><td><input type="checkbox"/> As Drilled</td></tr> </table>	<input checked="" type="checkbox"/> Initial Submittal	<input checked="" type="checkbox"/> Amended Report	<input type="checkbox"/> As Drilled
<input checked="" type="checkbox"/> Initial Submittal					
<input checked="" type="checkbox"/> Amended Report					
<input type="checkbox"/> As Drilled					
Property Name and Well Number ELECTRA SPECIAL 0310 FED COM 133H					

SURFACE LOCATION (SHL)
 NEW MEXICO EAST
 NAD 1983
 X=750078 Y=554054
 LAT.: N 32.5213305
 LONG.: W 103.6560979
NAD 1927
 X=708897 Y=553992
 LAT.: N 32.5212080
 LONG.: W 103.6556063
 370' FNL 600' FEL

KICK OFF POINT (KOP)
 NEW MEXICO EAST
 NAD 1983
 X=749419 Y=554369
 LAT.: N 32.522090
 LONG.: W 103.6582284
NAD 1927
 X=708238 Y=554308
 LAT.: N 32.5220865
 LONG.: W 103.6577367
 50' FNL 1254' FEL

FIRST PERFORATION POINT (FPP)
 NEW MEXICO EAST
 NAD 1983
 X=749420 Y=554319
 LAT.: N 32.5220715
 LONG.: W 103.6582279
NAD 1927
 X=708239 Y=554258
 LAT.: N 32.5219490
 LONG.: W 103.6577362
 100' FNL 1254' FEL

BLM PERF. POINT (BPP1)
 NEW MEXICO EAST
 NAD 1983
 X=749444 Y=551789
 LAT.: N 32.5151169
 LONG.: W 103.6582013
NAD 1927
 X=708263 Y=551728
 LAT.: N 32.5149944
 LONG.: W 103.6577098
 2630' FNL 1266' FEL

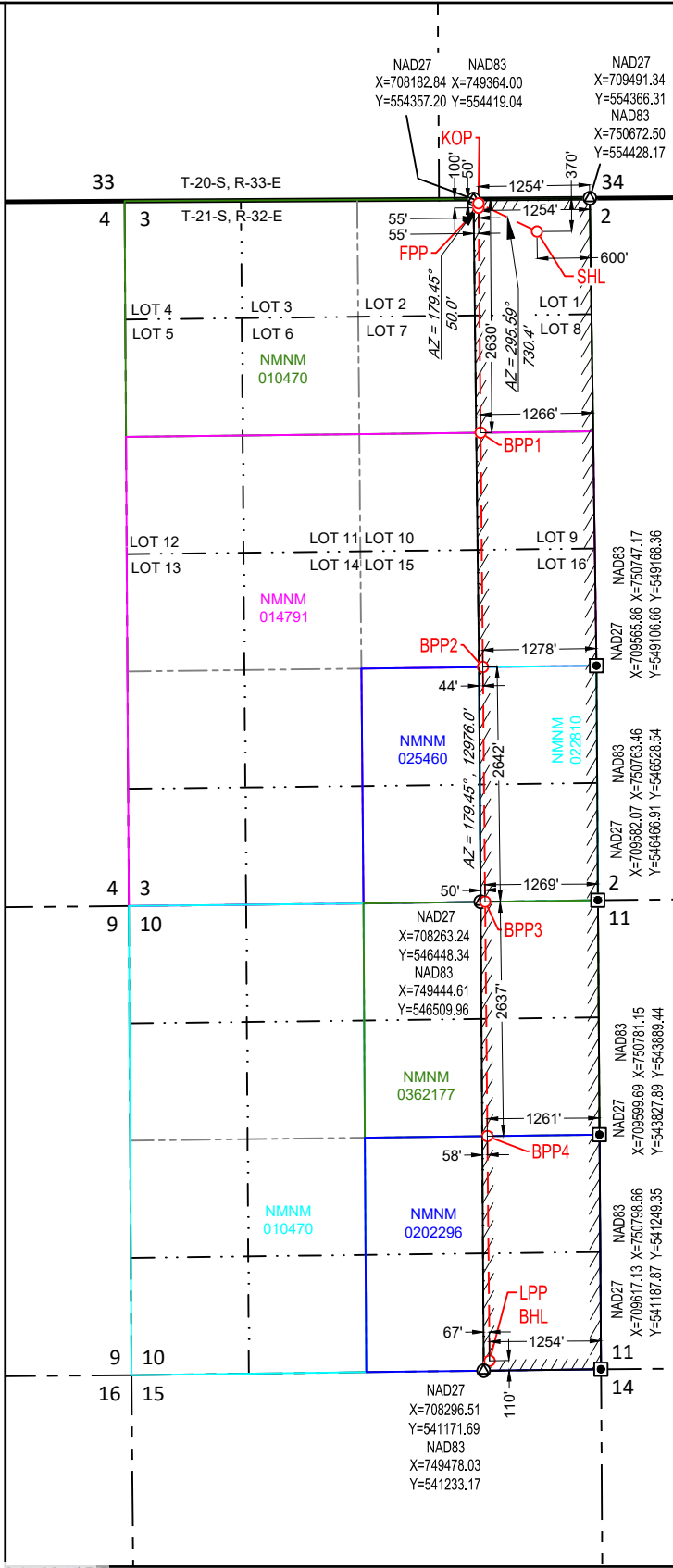

BLM PERF. POINT (BPP2)
 NEW MEXICO EAST
 NAD 1983
 X=749469 Y=549152
 LAT.: N 32.5078685
 LONG.: W 103.6581735
NAD 1927
 X=708288 Y=549091
 LAT.: N 32.5077459
 LONG.: W 103.6576823
 2642' FSL 1278' FEL

BLM PERF. POINT (BPP3)
 NEW MEXICO EAST
 NAD 1983
 X=749495 Y=546511
 LAT.: N 32.5006072
 LONG.: W 103.6581457
NAD 1927
 X=708313 Y=546449
 LAT.: N 32.5004846
 LONG.: W 103.6576548
 0' FNL 1269' FEL

BLM PERF. POINT (BPP4)
 NEW MEXICO EAST
 NAD 1983
 X=749520 Y=543874
 LAT.: N 32.4933583
 LONG.: W 103.6581179
NAD 1927
 X=708338 Y=543812
 LAT.: N 32.4932357
 LONG.: W 103.6576273
 2637' FNL 1261' FEL

LAST PERFORATION POINT (LPP)
BOTTOM HOLE LOCATION (BHL)
 NEW MEXICO EAST
 NAD 1983
 X=749544 Y=541344
 LAT.: N 32.4864052
 LONG.: W 103.6580912
NAD 1927
 X=708362 Y=541283
 LAT.: N 32.4862826
 LONG.: W 103.6576008
 110' FSL 1254' FEL

SURVEYORS CERTIFICATION
 I hereby certify that the well location shown on this plat was plotted from field notes of actual surveys made by me or under my supervision, and that the same is true and correct to the best of my belief.
 03/18/2024
 Date of Survey
 Signature and Seal of Professional Surveyor:



S:\SURVEY\WATER_RESOURCES\ELECTRA_SPECIAL_0310_0415\325\FINAL_PRODUCT\STO_ELECTRA_SPECIAL_0310_UED.COM_133H_REV1.dwg GIBENA.03/20/24 03:04 AM

ELECTRA SPECIAL 0310 FED COM 133H

Date Published:
12/4/2025

35



20S 33E
21S 32E

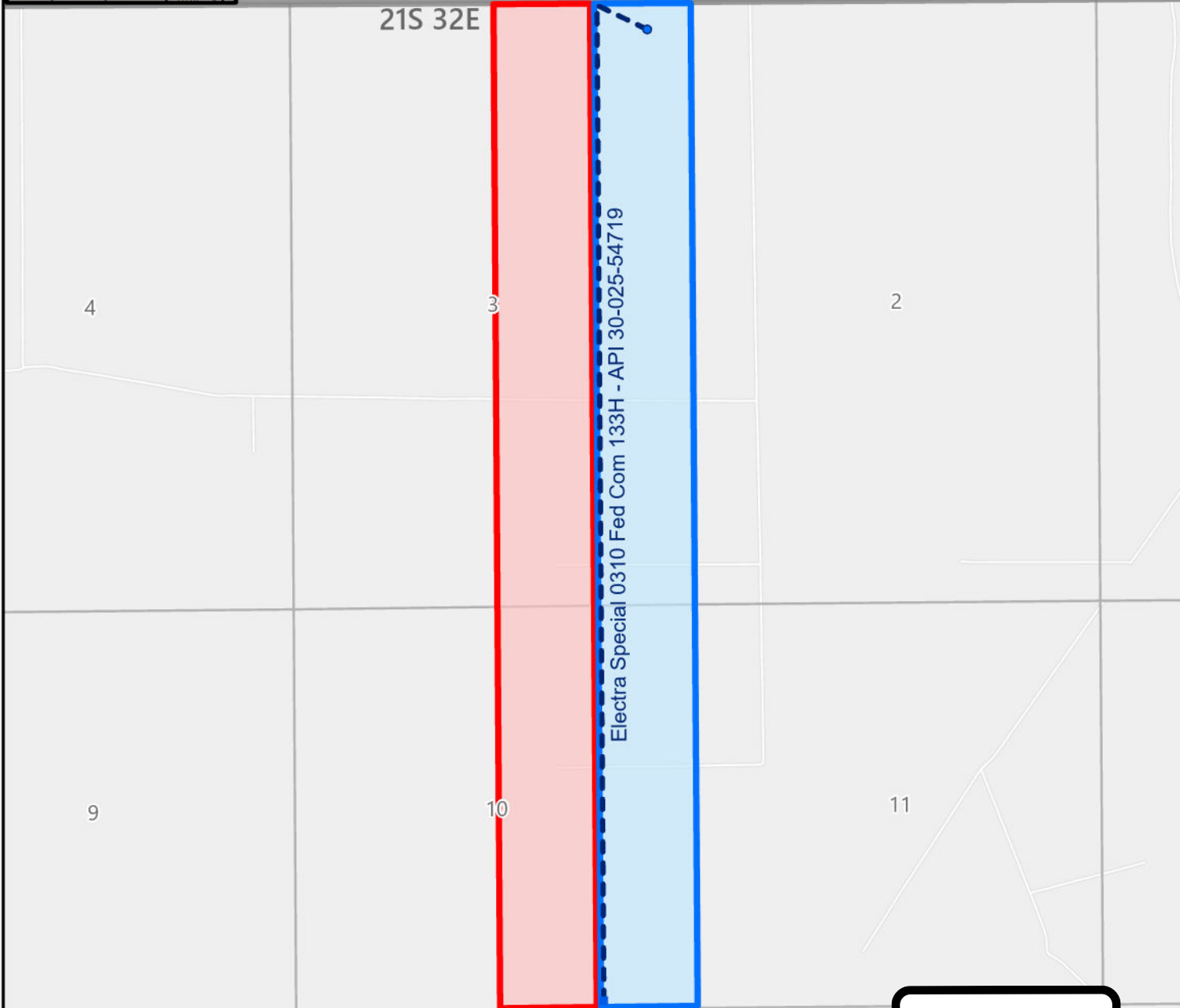

Electra Special 0310 Fed Com 133H - API 30-025-54719

**EXHIBIT
B**

- Well Surface
- Well Bottom
- Horizontal Wellbore
- Affected Tract
- Spacing Unit

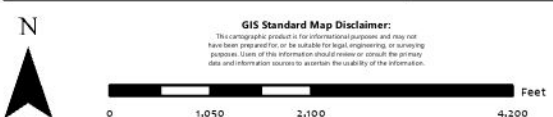

GIS Standard Map Disclaimer:
This cartographic product is for informational purposes and may not have been prepared or be suitable for legal, engineering, or planning purposes. Users of this information should review or consult the primary data and information sources to ascertain the validity of the information.

1:24,000
1 inch equals 2,000 feet

Map Prepared by: americo.gamarral
Date: December 4, 2025
Project: <LINK>\\gis\UserData\agamarral\temp\20251204 Electra Special\20251204 Electra Special.aprx </LINK>
Spatial Reference: NAD 1983 StatePlane New Mexico East FIPS 3001 Feet
Sources: IHS, ESRI, US DOI BLM Carlsbad, NM Field Office, GIS Department, Texas Cooperative Wildlife Collection, Texas A&M University, United States Census Bureau (TIGER).

Matador Production Company

One Lincoln Centre • 5400 LBJ Freeway • Suite 1500 • Dallas, Texas 75240
Voice 972.587.4628

isaac.evans@matadorresources.com

Isaac Evans
Vice President - Land

December 19, 2025

VIA ONLINE FILING

Mr. Leonard R. Lowe
Engineering Bureau
New Mexico Oil Conservation Division
1220 South St. Francis Drive
Santa Fe, New Mexico 87505

Re: Matador's Application for Administrative Approval of Non-Standard Location for its Electra Special 0310 Fed Com #133H (API 30-025-54719) – WC-025 G-06 S213215A; Bone Spring (97921).

Dear Mr. Lowe,

I am writing in connection with Matador Production Company's application for non-standard location for its Electra Special 0130 Fed Com #133H (API 30-025-54719) – WC-025 G-06 S213215A; Bone Spring (97921).

I am a landman for Matador and write to inform you that the mineral ownership in the W/2 E/2 of Sections 3 and 10, Township 21 South, Range 32 East, NMPM, Lea County, New Mexico, is comprised of entirely federal acreage (5 federal leases), all of which is leased. Attached to this letter is a breakdown of the persons/entities that Matador's title information shows owning a working interest anywhere in the W/2 E/2 of Sections 3 and 10, along with the tracts in which they own. Also included on the attached list is the Bureau of Land Management, which owns the minerals under the federal leases.

Sincerely,

Isaac Evans

Isaac Evans

Electra Special 0310 #133H NSL Notice List			
Owners	Interest Type	Tract Location	Address
Northern Oil and Gas, Inc	WI	Lots 2 & 7 of Section 3, T21S-R32E	4350 Baker Rd Suite 400 Minnetonka, MN 55343
Cimarex Energy Co.	WI	W2E2 of Section 10, T21S-R32E	6001 Deauville Blvd., Suite 300N Midland, TX 79706
Paloma Permian, LLC	WI	W2E2 of Section 10, T21S-R32E	1100 Louisiana Street, Suite 5100 Houston, TX 77002
Bureau of Land Management	RI	W2E2 of Sections 3 & 10, T21S-R32E	620 E. Greene Street Carlsbad, NM 88220

Bureau of Land Management	620 E. Greene Street	Carlsbad	NM	88220
Bureau of Land Management	301 Dinosaur Trail	Santa Fe	NM	87508
Cimarex Energy Co.	6001 Deauville Blvd., Suite 300N	Midland	TX	79706
Northern Oil and Gas, Inc	4350 Baker Rd Suite 400	Minnetonka	MN	55343
Paloma Permian, LLC	1100 Louisiana Street, Suite 5100	Houston	TX	77002

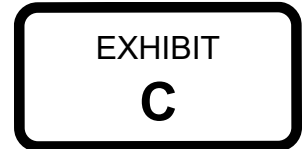



Paula M. Vance
Associate Attorney
Phone (505) 954-7286
PMVance@hollandhart.com

January 8, 2026

VIA CERTIFIED MAIL
RETURN RECEIPT REQUESTED

TO: ALL AFFECTED PERSONS

Re: Matador Production Company
Request for Administrative Approval of Unorthodox Well Location

Electra Special 0310 Fed Com 133H well
Lots 1, 8, 9, 16, and E/2 SE/4 (E/2 E/2 equivalent) of irregular Section 3 and E/2 E/2 of
Section 10, Township 21 South, Range 32 East, Lea County, New Mexico
WC-025 G-06 S213215A; Bone Spring [97921]
API No. 30-025-54719

Ladies and Gentlemen:

Enclosed is a copy of the above-referenced application which was filed with the New Mexico Oil Conservation Division on this date. Any objection to this application must be filed in writing within twenty days from the date this application is received by the New Mexico Oil Conservation Division, 1220 South St. Francis Drive, Santa Fe, New Mexico, 87505. If no objection is received within this twenty-day period, this application may be approved administratively by the Division.

If you have any questions about this application, please contact the following:

Isaac Evans
Matador Production Company
(972) 587-4628
isaac.evans@matadorresources.com

Sincerely,

**ATTORNEY FOR MATADOR PRODUCTION
COMPANY**

T 505.988.4421 F 505.983.6043
110 North Guadalupe, Suite 1, Santa Fe, NM 87501-1849
Mail to: P.O. Box 2208, Santa Fe, NM 87504-2208
www.hollandhart.com

Alaska	Montana	Utah
Colorado	Nevada	Washington, D.C.
Idaho	New Mexico	Wyoming

MRC - Electra 133H NSL
Postal Delivery Report

9414811898765434049865	Bureau of Land Management	620 E Greene St	Carlsbad	NM	88220-6292	Your item was delivered to the front desk, reception area, or mail room at 11:42 am on January 13, 2026 in CARLSBAD, NM 88220.
9414811898765434049803	Bureau of Land Management	301 Dinosaur Trl	Santa Fe	NM	87508-1560	Your item was delivered to the front desk, reception area, or mail room at 2:48 pm on January 20, 2026 in SANTA FE, NM 87508.
9414811898765434049889	Cimarex Energy Co.	6001 Deauville Ste 300N	Midland	TX	79706-2671	Your item was picked up at the post office at 8:30 am on January 20, 2026 in MIDLAND, TX 79701.
9414811898765434049711	Northern Oil and Gas, Inc	4350 Baker Rd Ste 400	Minnetonka	MN	55343-8628	Your item was delivered to an individual at the address at 10:53 am on January 12, 2026 in HOPKINS, MN 55343.
9414811898765434049766	Paloma Permian, LLC	1100 Louisiana St Ste 5100	Houston	TX	77002-5220	Your item was delivered to an individual at the address at 11:05 am on January 15, 2026 in HOUSTON, TX 77002.

Sante Fe Main Office
Phone: (505) 476-3441

General Information
Phone: (505) 629-6116

Online Phone Directory
<https://www.emnrd.nm.gov/ocd/contact-us>

State of New Mexico
Energy, Minerals and Natural Resources
Oil Conservation Division
1220 S. St Francis Dr.
Santa Fe, NM 87505

CONDITIONS

Action 545107

CONDITIONS

Operator: MATADOR PRODUCTION COMPANY One Lincoln Centre Dallas, TX 75240	OGRID: 228937
	Action Number: 545107
	Action Type: [UF-NSL] Non-Standard Location (NSL)

CONDITIONS

Created By	Condition	Condition Date
llowe	None	2/11/2026