

District I
1625 N. French Drive, Hobbs, NM 88240
District II
811 S. First St., Artesia, NM 88210
District III
1000 Rio Brazos Road, Aztec, NM 87410
District IV
1220 S. St Francis Dr, Santa Fe, NM
87505

State of New Mexico
Energy, Minerals and Natural Resources Department

Form C-107-B
Revised August 1, 2011

OIL CONSERVATION DIVISION
1220 S. St Francis Drive
Santa Fe, New Mexico 87505

Submit the original application to the Santa Fe office with one copy to the appropriate District Office.

APPLICATION FOR SURFACE COMMINGLING (DIVERSE OWNERSHIP)

OPERATOR NAME: OXY USA INC.
OPERATOR ADDRESS: PO BOX 4294, HOUSTON, TX, 77210
APPLICATION TYPE:

Pool Commingling Lease Commingling Pool and Lease Commingling Off-Lease Storage and Measurement (Only if not Surface Commingled)

LEASE TYPE: Fee State Federal

Is this an Amendment to existing Order? Yes No If "Yes", please include the appropriate Order No. PLC 750H/I _____
Have the Bureau of Land Management (BLM) and State Land office (SLO) been notified in writing of the proposed commingling
 Yes No

(A) POOL COMMINGLING
Please attach sheets with the following information

(1) Pool Names and Codes	Gravities / BTU of Non-Commingled Production	Calculated Gravities / BTU of Commingled Production		Calculated Value of Commingled Production	Volumes
SEE ATTACHED					

(2) Are any wells producing at top allowables? Yes No
(3) Has all interest owners been notified by certified mail of the proposed commingling? Yes No.
(4) Measurement type: Metering Other (Specify) EACH FACILITY HAS A SALES QUALITY GAS METER WITH ALLOCATION BY WELL TEST UPSTREAM OF AFOREMENTIONED FACILITY METER
(5) Will commingling decrease the value of production? Yes No If "yes", describe why commingling should be approved

(B) LEASE COMMINGLING
Please attach sheets with the following information

(1) Pool Name and Code.
(2) Is all production from same source of supply? Yes No
(3) Has all interest owners been notified by certified mail of the proposed commingling? Yes No
(4) Measurement type: Metering Other (Specify)

(C) POOL and LEASE COMMINGLING
Please attach sheets with the following information

(1) Complete Sections A and E.

(D) OFF-LEASE STORAGE and MEASUREMENT
Please attached sheets with the following information

(1) Is all production from same source of supply? Yes No
(2) Include proof of notice to all interest owners.

(E) ADDITIONAL INFORMATION (for all application types)
Please attach sheets with the following information

(1) A schematic diagram of facility, including legal location.
(2) A plat with lease boundaries showing all well and facility locations. Include lease numbers if Federal or State lands are involved.
(3) Lease Names, Lease and Well Numbers, and API Numbers.

I hereby certify that the information above is true and complete to the best of my knowledge and belief.

SIGNATURE:  TITLE: REGULATORY ENGINEER DATE: 12/16/2025

TYPE OR PRINT NAME SANDRA MUSALLAM TELEPHONE NO.: 713-366-5106

E-MAIL ADDRESS: SANDRA_MUSALLAM@OXY.COM

RECEIVED:	REVIEWER:	TYPE:	APP NO:
-----------	-----------	-------	---------

ABOVE THIS TABLE FOR OCD DIVISION USE ONLY

NEW MEXICO OIL CONSERVATION DIVISION
 - Geological & Engineering Bureau -
 1220 South St. Francis Drive, Santa Fe, NM 87505



ADMINISTRATIVE APPLICATION CHECKLIST

THIS CHECKLIST IS MANDATORY FOR ALL ADMINISTRATIVE APPLICATIONS FOR EXCEPTIONS TO DIVISION RULES AND REGULATIONS WHICH REQUIRE PROCESSING AT THE DIVISION LEVEL IN SANTA FE

Applicant: OXY USA INC. **OGRID Number:** 16696
Well Name: HEADS 9_4 FEDERAL COM 21H & OTHERS **API:** 30-015-47188 & OTHERS
Pool: PIERCE CROSSING; BONE SPRING EAST & OTHERS **Pool Code:** 96473 & OTHERS

SUBMIT ACCURATE AND COMPLETE INFORMATION REQUIRED TO PROCESS THE TYPE OF APPLICATION INDICATED BELOW

- 1) **TYPE OF APPLICATION:** Check those which apply for [A]
 A. Location – Spacing Unit – Simultaneous Dedication
 NSL NSP (PROJECT AREA) NSP (PRORATION UNIT) SD

- B. Check one only for [I] or [II]
 [I] Commingling – Storage – Measurement
 DHC CTB PLC PC OLS OLM AMENDMENT TO PLC-750H/I
 [II] Injection – Disposal – Pressure Increase – Enhanced Oil Recovery
 WFX PMX SWD IPI EOR PPR

- 2) **NOTIFICATION REQUIRED TO:** Check those which apply.
 A. Offset operators or lease holders
 B. Royalty, overriding royalty owners, revenue owners
 C. Application requires published notice
 D. Notification and/or concurrent approval by SLO
 E. Notification and/or concurrent approval by BLM
 F. Surface owner
 G. For all of the above, proof of notification or publication is attached, and/or,
 H. No notice required

FOR OCD ONLY

Notice Complete

Application Content Complete

3) **CERTIFICATION:** I hereby certify that the information submitted with this application for administrative approval is **accurate** and **complete** to the best of my knowledge. I also understand that **no action** will be taken on this application until the required information and notifications are submitted to the Division.

Note: Statement must be completed by an individual with managerial and/or supervisory capacity.

SANDRA MUSALLAM

Print or Type Name

Signature

12/16/2025
Date

713-366-5106
Phone Number

SANDRA_MUSALLAM@OXY.COM
e-mail Address

**APPLICATION FOR POOL LEASE COMMINGLE & OFF-LEASE MEASUREMENT AND SALES
Gas Production at Various Facilities in Cedar Canyon Area**

OXY USA INC requests to amend PLC 750H/I for gas production at various facilities in the Cedar Canyon area. New wells to be added and facility consolidations are listed below. This commingle request includes the existing and future wells in leases/CAs and pools of wells listed below.

Each facility has a sales-quality orifice meter (BLM gas FMP or equivalent meter) that continuously measures gas volume before it leaves the facility. Any commingling of wells upstream of these meters is per allocation by well test to each individual well and has been approved according to the Commingle Orders for each individual facility (listed below). For facilities where all wells are within the same pool and lease, so a commingle permit for the individual facility is not required, the facility’s aforementioned meter is dedicated to a single pool and lease. A gas sales meter for the Cedar Canyon Gas Gathering System is shown on the map at A-17-24S-29E.

NEW WELLS TO BE ADDED & FACILITY CONSOLIDATIONS

**Salt Flat Battery Train 3 (C 20 T24S R29E)
Amendment to PLC 660C with allocation by well test utilizing
multi-phase flow meters (approved per Order SCM 900) is pending approval**

SALT FLAT 20 CTB TRAIN 003	PLC 660C
WELL	API
TO BE ADDED	
*SALT FLAT CC 20 29 FEDERAL COM 071H	30-015-56779
*SALT FLAT CC 20 29 FEDERAL COM 072H	30-015-56780
*SALT FLAT CC 20 29 FEDERAL COM 073H	30-015-56781
SORO CC 19_30 FEDERAL COM 011H	30-015-56484
SORO CC 19_30 FEDERAL COM 071H	30-015-56478
SORO CC 19_30 FEDERAL COM 072H	30-015-56479
SALT FLAT CC 20 29 FEDERAL COM 031H	30-015-45080
SALT FLAT CC 20 29 FEDERAL COM 032H	30-015-45081
SALT FLAT CC 20 29 FEDERAL COM 033H	30-015-45082
SALT FLAT CC 20 29 FEDERAL COM 037H	30-015-46369
SALT FLAT CC 20 29 FEDERAL COM 001H	30-015-47559
SALT FLAT CC 20 29 FEDERAL COM 011H	30-015-49809
SALT FLAT CC 20 29 FEDERAL COM 034H	30-015-45048
SALT FLAT CC 20 29 FEDERAL COM 035H	30-015-45049
SALT FLAT CC 20 29 FEDERAL COM 036H	30-015-45050
SALT FLAT CC 20 29 FEDERAL COM 038H	30-015-46399
SALT FLAT CC 20 29 FEDERAL COM 013H	30-015-47601
SALT FLAT CC 20 29 FEDERAL COM 014H	30-015-47600
*SALT FLAT CC 20 29 FEDERAL COM 074H	30-015-56911
*SALT FLAT CC 20 29 FEDERAL COM 075H	30-015-56912
*SALT FLAT CC 20 29 FEDERAL COM 076H	30-015-56914
OXBOW CC 17 8 FEDERAL COM 034H	30-015-45086
OXBOW CC 17 8 FEDERAL COM 038H	30-015-46401
OXBOW CC 17 8 FEDERAL COM 036H	30-015-45088
OXBOW CC 17 8 FEDERAL COM 035H	30-015-45087
OXBOW CC 17 08 FEDERAL COM 043H	30-015-47765
OXBOW CC 17 08 FEDERAL COM 044H	30-015-47764
VAGABOND CC 8 17 FEDERAL COM 024H	30-015-47972
VAGABOND CC 8 17 FEDERAL COM 025H	30-015-47974

***Salt Flat Wells 71H, 72H, 73H, 74H, 75H and 76H are being added to PLC 750H/I**
All other wells listed above are already included in PLC 750H/I within former Trains 1, 2 and 4 at Salt Flat Battery;
Salt Flat Battery Trains 1, 2 and 4 (C 20 T24S R29E) to be removed from
PLC 750H/I Cedar Canyon Area Gas Commingle
PLC 658B, PLC 659A, PLC 661B for Salt Flat Battery Trains 1, 2 and 4 oil production will be superseded

SALT FLAT 20 CTB TRAIN 003	PLC 660C
EXISTING WELLS	
SORO CC 19_30 FEDERAL COM 012H	30-015-56485
SORO CC 19_30 FEDERAL COM 073H	30-015-56480
SORO CC 19_30 FEDERAL COM 013H	30-015-56486
SORO CC 19_30 FEDERAL COM 014H	30-015-56487
SORO CC 19_30 FEDERAL COM 074H	30-015-56481
SORO CC 19_30 FEDERAL COM 075H	30-015-56482
SORO CC 19_30 FEDERAL COM 076H	30-015-56483
OXBOW CC 17 8 FEDERAL COM 031H	30-015-45083
OXBOW CC 17 8 FEDERAL COM 032H	30-015-45084
OXBOW CC 17 8 FEDERAL COM 033H	30-015-45085
OXBOW CC 17 8 FEDERAL COM 037H	30-015-46400
VAGABOND CC 8 17 FEDERAL COM 022H	30-015-47978
VAGABOND CC 8 17 FEDERAL COM 023H	30-015-47975
OXBOW CC 17 8 FEDERAL COM 002H	30-015-48281
OXBOW CC 17 8 FEDERAL COM 015H	30-015-48277
OXBOW CC 17_08 FED COM 041H	30-015-48241
OXBOW CC 17_08 FED COM 042H	30-015-48208

For testing purposes, Salt Flat Battery Train 3 utilizes API approved meters to ensure the allocation production to each well shall be done accurately. Test vessels are equipped with an oil turbine meter, water turbine meter and gas orifice meter. OXY's multiphase flowmeters (approved per Order SCM-900) partially separate gas from combined oil and water stream and are equipped with a Coriolis meter, water-cut meter, and gas orifice meter. Some wells at Salt Flat Battery Train 3 will utilize multiphase flowmeters while others will utilize test vessels.

**Approval Pending – Notification Mailed 12/4/2024
NEW WELLS TO BE ADDED & FACILITY CONSOLIDATIONS**

**Whomping Willow Battery Train 3 (F 15 T24S R29E)
Amendment to PLC 925 with allocation by well test utilizing
multi-phase flow meters (approved per Order SCM 900) is pending approval**

WHOMPING WILLOW CTB TRAIN 003	PLC 925
WELL	API
TO BE ADDED:	
WELLS ALREADY IN PLC 750H BUT PREVIOUSLY AT DIFFERENT FACILITY	
*CEDAR CANYON 15 FEDERAL COM 05H	30-015-42421
**TAILS CC 10 3 FEDERAL COM022H	30-015-47957
**TAILS CC 10 3 FEDERAL COM 26H	30-015-47959
**TAILS CC 10 3 FEDERAL COM 25H	30-015-47960
**TAILS CC 10 3 FEDERAL COM 21H	30-015-47958
**TAILS CC 10 3 FEDERAL COM 24H	30-015-47961
**TAILS CC 10 3 FEDERAL COM 31H	30-015-48881
**TAILS CC 10 3 FEDERAL COM 32H	30-015-48880
**TAILS CC 10 3 FEDERAL COM 33H	30-015-48879
**TAILS CC 10 3 FEDERAL COM 34H	30-015-48959
**TAILS CC 10 3 FEDERAL COM 35H	30-015-48965
**TAILS CC 10 3 FEDERAL COM 36H	30-015-48964
**TAILS CC 10 3 FEDERAL COM 38H	30-015-48877
**TAILS CC 10 3 FEDERAL COM 312H	30-015-48930
WELLS NOT CURRENTLY IN PLC 750H	
**TAILS CC 10 3 FEDERAL COM 41H	30-015-57085
**TAILS CC 10 3 FEDERAL COM 42H	30-015-57086
**TAILS CC 10 3 FEDERAL COM 51H	30-015-57087
**TAILS CC 10 3 FEDERAL COM 52H	30-015-57088
**TAILS CC 10 3 FEDERAL COM 43H	30-015-57127
**TAILS CC 10 3 FEDERAL COM 44H	30-015-57116
**TAILS CC 10 3 FEDERAL COM 53H	30-015-57110
**TAILS CC 10 3 FEDERAL COM 54H	30-015-57100

***Cedar Canyon 15 5 Battery (D 15 T24S R29E)**

Single well facility to be removed from PLC 750H Cedar Canyon Area Gas Commingle

****Whomping Willow Battery Train 2 (F 15 T24S R29E)**

to be removed from PLC 750H Cedar Canyon Area Gas Commingle

PLC 751A for Whomping Willow Battery Train 2 oil production will be superseded

WHOMPING WILLOW CTB TRAIN 003	PLC 925
EXISTING WELLS	
HEADS CC 9 4 FEDERAL COM 37H	30-015-47194
HEADS CC 9 4 FEDERAL COM 44H	30-015-47589
HEADS CC 9 4 FEDERAL COM 311H	30-015-47339
HEADS CC 9 4 FEDERAL COM 31H	30-015-47189
HEADS CC 9 4 FEDERAL COM 32H	30-015-47229
HEADS CC 9 4 FEDERAL COM 33H	30-015-47193
HEADS CC 9 4 FEDERAL COM 312H	30-015-47340
HEADS CC 9 4 FEDERAL COM 36H	30-015-49683
HEADS CC 9 4 FEDERAL COM 38H	30-015-47587
HEADS CC 9 4 FEDERAL COM 34H	30-015-47588
HEADS CC 9 4 FEDERAL COM 35H	30-015-47591
HEADS CC 9 4 FEDERAL COM 42H	30-015-47195
HEADS CC 9 4 FEDERAL COM 43H	30-015-47181
HEADS CC 9 4 FEDERAL COM 52H	30-015-47590
HEADS CC 9 4 FEDERAL COM 21H	30-015-47188
HEADS CC 9 4 FEDERAL COM 22H	30-015-47335
HEADS CC 9 4 FEDERAL COM 24H	30-015-47337
HEADS CC 9 4 FEDERAL COM 25H	30-015-47338
HEADS CC 9 4 FEDERAL COM 71H	30-015-54802
HEADS CC 9 4 FEDERAL COM 72H	30-015-54806
HEADS CC 9 4 FEDERAL COM 73H	30-015-54808
HEADS CC 9 4 FEDERAL COM 74H	30-015-54804

For testing purposes, Whomping Willow Battery Train 3 utilizes API approved meters to ensure the allocation production to each well shall be done accurately. Test vessels are equipped with an oil turbine meter, water turbine meter and gas orifice meter. OXY's multiphase flowmeters (approved per Order SCM-900) partially separate gas from combined oil and water stream and are equipped with a Coriolis meter, water-cut meter, and gas orifice meter. Some wells at Whomping Willow Battery Train 3 will utilize multiphase flowmeters while others will utilize test vessels.

Cedar Canyon 22 Satellite Train 1 (L 22 T24S R29E)
PLC 483D (Amendment to PLC 483C) with allocation by well test is approved

CEDAR CANYON 22 SAT TRAIN 001	PLC 483C
WELL	API
TO BE ADDED	
*CEDAR CANYON 22 15 FEDERAL COM 034H	30-015-44055
EXISTING WELLS	
CEDAR CANYON 22 001H	30-015-40668
CEDAR CANYON 21 FEDERAL COM 022H	30-015-44190
CEDAR CANYON 21 FEDERAL COM 023H	30-015-44191
CEDAR CANYON 21 FEDERAL COM 021H	30-015-44181
CEDAR CANYON 21 FEDERAL COM 031H	30-015-44182
CEDAR CANYON 22 FEDERAL COM 005H	30-015-43758
CEDAR CANYON 21 22 FEDERAL COM 032H	30-015-44176
YVONNE 21 FEDERAL 001	30-015-28850

***Cedar Canyon 22 Satellite Train 3 (L 22 T24S R29E)**
To be removed from PLC 750H Cedar Canyon Area Gas Commingle
To be removed from PLC 489 individual facility off-lease measurement

Cedar Canyon 23 3H Satellite Train 1 (I 22 T24S R29E)
Oil is commingled with Cedar Canyon 22 Satellite Train 1
PLC 483D (Amendment to PLC 483C) with allocation by well test is approved

CEDAR CANYON 23 3H SATELLITE TRAIN 001	PLC 483C
WELL	API
CEDAR CANYON 22 FEDERAL 021H	30-015-43642
CEDAR CANYON 23 24 FEDERAL 031H	30-015-44179
CEDAR CANYON 23 24 FEDERAL 032H	30-015-44180
CEDAR CANYON 22 FEDERAL COM 004H	30-015-43708
CEDAR CANYON 23 FEDERAL 003H	30-015-43290
CEDAR CANYON 23 FEDERAL 004H	30-015-43281
CEDAR CANYON 23 FEDERAL 005H	30-015-43282
CEDAR CANYON 23 FEDERAL COM 006H	30-015-44095
GUACAMOLE CC 24 23 FEDERAL 011H	30-015-45870
GUACAMOLE CC 24 23 FEDERAL 012H	30-015-45871
CEDAR CANYON 23 001H	30-015-40667

**Cedar Canyon 28 4 3/ 4 (Phase 2) Battery (K 28 T24S R29E)
 PLC 490A (Amendment to PLC 490) with allocation by well test is approved**

CEDAR CANYON 28 4 3/4 (PHASE 2) CTB	PLC 490
WELL	API
TO BE ADDED	
*CEDAR CANYON 20 FEDERAL COM 024H	30-015-44545
*CEDAR CANYON 20 FEDERAL COM 025H	30-015-44519
*CEDAR CANYON 20 FEDERAL COM 026H	30-015-44520
EXISTING WELLS	
CEDAR CANYON 27 FEDERAL 006H	30-015-43232
CEDAR CANYON 27 FEDERAL 007H	30-015-43233
CEDAR CANYON 28 FEDERAL 006H	30-015-43234
CEDAR CANYON 28 FEDERAL 007H	30-015-43238
CEDAR CANYON 28 FEDERAL 009H	30-015-44016
CEDAR CANYON 29 FEDERAL 021H	30-015-43601
CEDAR CANYON 29 FEDERAL COM 002H	30-015-42992
CEDAR CANYON 29 FEDERAL COM 003H	30-015-42993
CEDAR CANYON 27 28 FEDERAL 043H	30-015-44437
CEDAR CANYON 27 28 FEDERAL 044H	30-015-44438
CEDAR CANYON 29 FEDERAL COM 024H	30-015-44521
CEDAR CANYON 29 FEDERAL COM 025H	30-015-44522
CEDAR CANYON 29 FEDERAL 026H	30-015-44523

***Cedar Canyon 28 4 Battery Train 1 (K 22 T24S R29E)
 To be removed from PLC 750H Cedar Canyon Area Gas Commingle
 OLM 149 for individual facility will be superseded**

EXISTING FACILITIES WITH NO CHANGES**Whomping Willow Battery Train 1 (F 15 T24S R29E)**

Allocation by well test is approved per Order PLC 580D

WHOMPING WILLOW CTB TRAIN 001	PLC 580D
WELL	API
H BUCK STATE 005	30-015-35042
H BUCK STATE 010	30-015-34695
HARROUN 15 002	30-015-29763
CEDAR CANYON 15 001H	30-015-39857
HARROUN 10 001	30-015-30375
HARROUN 10 002	30-015-31709
HARROUN 10 003	30-015-32617
HARROUN 10 004	30-015-32618
HARROUN 15 008	30-015-30253
HARROUN 15 014	30-015-32620
HARROUN 15 015	30-015-33317
HARROUN 15 016A	30-015-33823
HARROUN 15 017	30-015-33822
HARROUN 22 003	30-015-33821
HARROUN 9 001	30-015-34997
HARROUN 9 003H	30-015-41488
CEDAR CANYON 15 002H	30-015-41032
CEDAR CANYON 15 003H	30-015-41594
CEDAR CANYON 15 004H	30-015-41291
CEDAR CANYON 22 002H	30-015-41327
REFRIED BEANS CC 15 16 STATE COM 012H	30-015-45215
REFRIED BEANS CC 15 16 STATE COM 013H	30-015-45216
REFRIED BEANS CC 15 16 STATE COM 014H	30-015-45217
WHOMPING WILLOW CC 15 16 STATE COM 044H	30-015-45218
H BUCK STATE 003	30-015-33820
H BUCK STATE 004H	30-015-34444
CEDAR CANYON 16 STATE 002H	30-015-41024
CEDAR CANYON 16 STATE 006H	30-015-41595
CEDAR CANYON 17 001H	30-015-42058
CEDAR CANYON 16 STATE 011H	30-015-42062
CEDAR CANYON 16 001H	30-015-39856
CEDAR CANYON 16 STATE 008H	30-015-41596
CEDAR CANYON 16 STATE 009H	30-015-42061
CEDAR CANYON 16 STATE 010H	30-015-42055
CEDAR CANYON 16 STATE 012H	30-015-42683
CEDAR CANYON 16 STATE 033H	30-015-43844
CEDAR CANYON 16 STATE 034H	30-015-43843

Cedar Canyon 22 Satellite Train 2 (L 22 T24S R29E)

Off-lease measurement, storage and sales is approved per Order PLC 489

CEDAR CANYON 22 SAT TRAIN 002	PLC 489
WELL	API
CEDAR CANYON 21 22 FEDERAL COM 034H	30-015-44134

Cedar Canyon 22 Satellite Train 4 (L 22 T24S R29E)

Allocation by well test is approved per Order PLC 691

CEDAR CANYON 22 SAT TRAIN 004	PLC 691
WELL	API
GAINES 22 FEDERAL 001	30-015-35186
CEDAR CANYON 22 FEDERAL COM 006Y	30-015-43906

Cedar Canyon 22 Satellite Train 5 (L 22 T24S R29E)

Off-lease measurement, storage and sales is approved per Order OLM 111

CEDAR CANYON 22 SAT TRAIN 005	OLM 111
WELL	API
CEDAR CANYON 21 FEDERAL COM 005H	30-015-43749

Cedar Canyon 22 Satellite Train 6 (L 22 T24S R29E)

Allocation by well test is approved per Order PLC 489

CEDAR CANYON 22 SAT TRAIN 006	PLC 489
WELL	API
CEDAR CANYON 27 FEDERAL COM 005H	30-015-43775
CEDAR CANYON 21 22 FEDERAL COM 033H	30-015-44133
CEDAR CANYON 23 002H	30-015-41194

Cedar Canyon 22 Satellite Train 7 (L 22 T24S R29E)

Off-lease measurement, storage and sales is approved per Order OLM 206

CEDAR CANYON 22 SAT TRAIN 007	OLM 206
WELL	API
CEDAR CANYON 23 24 FEDERAL COM 034H	30-015-44178

Cedar Canyon 22 Satellite Train 8 (L 22 T24S R29E)

Allocation by well test is approved per Order PLC 685

CEDAR CANYON 22 SAT TRAIN 008	PLC 685
WELL	API
COYOTE 21 002	30-015-29864
GAINES 21 001	30-015-28638
CEDAR CANYON 22 15 FEE 031H	30-015-43809
CEDAR CANYON 22 15 FEE 032H	30-015-43808
VORTEC 27 001	30-015-35041
CEDAR CANYON 27 STATE COM 004H	30-015-42063
CEDAR CANYON 22 15 FEE 033H	30-015-43915
CEDAR CANYON 27 STATE COM 010H	30-015-43673
MORGAN FEE COM 001H	30-015-39968

Cedar Canyon 23 3H Satellite Train 2 (I 22 T24S R29E)

Off-lease measurement, storage and sales is approved per OLM 258

CEDAR CANYON 23 3H SATELLITE TRAIN 002	OLM 258
WELL	API
CEDAR CANYON 23 FEDERAL COM 33H	30-015-44074

Cedar Canyon 28 4 Battery Train 2 (K 28 T24S R29E)

Off-lease measurement, storage and sales is approved per Order OLM 238

CEDAR CANYON 28 4 TRAIN 002	OLM 238
WELL	API
CEDAR CANYON 28 FEDERAL COM 008H	30-015-43819

Cedar Canyon 28 4 Battery Train 3 (K 28 T24S R29E)

Single well facility so a Commingle Permit is not required at individual facility

CEDAR CANYON 28 4 TRAIN 003	SINGLE WELL FACILITY	
WELL	API	POOL
CEDAR CANYON 28 27 FEDERAL COM 005H	30-015-43645	PIERCE CROSSING; BONE SPRING, EAST (96473)

Cedar Canyon 28 4 Battery Train 4 (K 28 T24S R29E)

Off-lease measurement, storage and sales is approved per OLM 236

CEDAR CANYON 28 4 TRAIN 004	OLM 236
WELL	API
CEDAR CANYON 27 28 FEDERAL 042H	30-015-44435

Cedar Canyon 28 4 Battery Train 5 (K 28 T24S R29E)

Off-lease measurement, storage and sales is approved per OLM 237

CEDAR CANYON 28 4 TRAIN 005	OLM 237
WELL	API
CEDAR CANYON 28 FEDERAL COM 041H	30-015-44439

Dimensions 6 Battery Train 1 (C 6 T24S R29E)

Allocation by well test is approved per train per Order PC 1359

DIMENSIONS 6 CTB TRAIN 001	PC 1359
WELL	API
DEPTH CC 6 7 FEDERAL COM 43H	30-015-46781
DEPTH CC 6 7 FEDERAL COM 44H	30-015-46779
WIDTH CC 6 7 FEDERAL COM 015H	30-015-45576
WIDTH CC 6 7 FEDERAL COM 014H	30-015-45573
HEIGHT CC 6 7 FEDERAL COM 034H	30-015-45562
HEIGHT CC 6 7 FEDERAL COM 035H	30-015-45563
HEIGHT CC 6 7 FEDERAL COM 036H	30-015-45564
HEIGHT CC 6 7 FEDERAL COM 312H	30-015-45572
LENGTH CC 6 7 FEDERAL COM 024H	30-015-45552
LENGTH CC 6 7 FEDERAL COM 025H	30-015-45566
LENGTH CC 6 7 FEDERAL COM 026H	30-015-45567
TIME CC 6 7 FEDERAL COM 073H	30-015-54031
TIME CC 6 7 FEDERAL COM 074H	30-015-54030

Dimensions 6 Battery Train 2 (C 6 T24S R29E)
Allocation by well test is approved per train per Order PC 1359

DIMENSIONS 6 CTB TRAIN 002	PC 1359
WELL	API
DEPTH CC 6 7 FEDERAL COM 41H	30-015-46777
DEPTH CC 6 7 FEDERAL COM 42H	30-015-46780
RADIUS CC 6 7 FEDERAL COM 51H	30-015-46825
RADIUS CC 6 7 FEDERAL COM 52H	30-015-46826
WIDTH CC 6 7 FEDERAL COM 017H	30-015-45629
WIDTH CC 6 7 FEDERAL COM 016H	30-015-45575
HEIGHT CC 6 7 FEDERAL COM 031Y	30-015-45770
HEIGHT CC 6 7 FEDERAL COM 032H	30-015-45554
HEIGHT CC 6 7 FEDERAL COM 033H	30-015-45561
HEIGHT CC 6 7 FEDERAL COM 311H	30-015-45630
LENGTH CC 6 7 FEDERAL COM 021H	30-015-45553
LENGTH CC 6 7 FEDERAL COM 022H	30-015-45565
LENGTH CC 6 7 FEDERAL COM 023H	30-015-45551
TIME CC 6 7 FEDERAL COM 071H	30-015-54048
TIME CC 6 7 FEDERAL COM 072H	30-015-54032

Salt Ridge 17 Battery (D 17 T24S R29E)
Allocation by well test is approved per Order PLC 716

SALT RIDGE 17 CTB	PLC 716
WELL	API
SALT RIDGE CC 20 17 FEDERAL COM 021H	30-015-44945
SALT RIDGE CC 20 17 FEDERAL COM 023H	30-015-44947
MORNING FEDERAL 001H	30-015-37644

Vortec 27-2 Battery (A 27 T24S R29E)
Off-lease measurement, storage and sales is approved per OLM 248

VORTEC 27 2 BATTERY	OLM 248
WELL	API
VORTEC 27 002	30-015-35492

Additional Application Components:

Any commingling of wells upstream of the individual facility sales-quality meters is per allocation by well test to each individual well and has been approved according to the Commingle Orders for each individual facility. For Cedar Canyon 22 Satellite Trains 2, 5, 7, Cedar Canyon 23 3H Satellite Train 2, Cedar Canyon 28 4 Battery Trains 2, 3, 4, 5 and Vortec 27 2 Battery, where it is a single-well facility or all wells are within the same pool and lease so a commingle permit for the individual facility is not required, the facility’s aforementioned meter is dedicated to a single pool and lease.

A map detailing the lease boundary and facility locations is attached.

The facility sales-quality gas meters will be calibrated on a regular basis per API, NMOCD and BLM specifications.

Pursuant to Statewide rule 19.15.12.10(C)(4)(g) OXY USA INC requests the option to include additional pools or leases within the defined parameters set forth in the Order for future additions.

Commingling will not reduce the individual wells' production value or otherwise adversely affect the interest owners. It is the most effective means of producing the reserves.

The surface commingle application will be submitted separately for approval per NMOCD, SLO and BLM regulations.

OXY USA INC understands the requested approval will not constitute the granting of any right-of-way or construction rights not granted by the lease instrument.

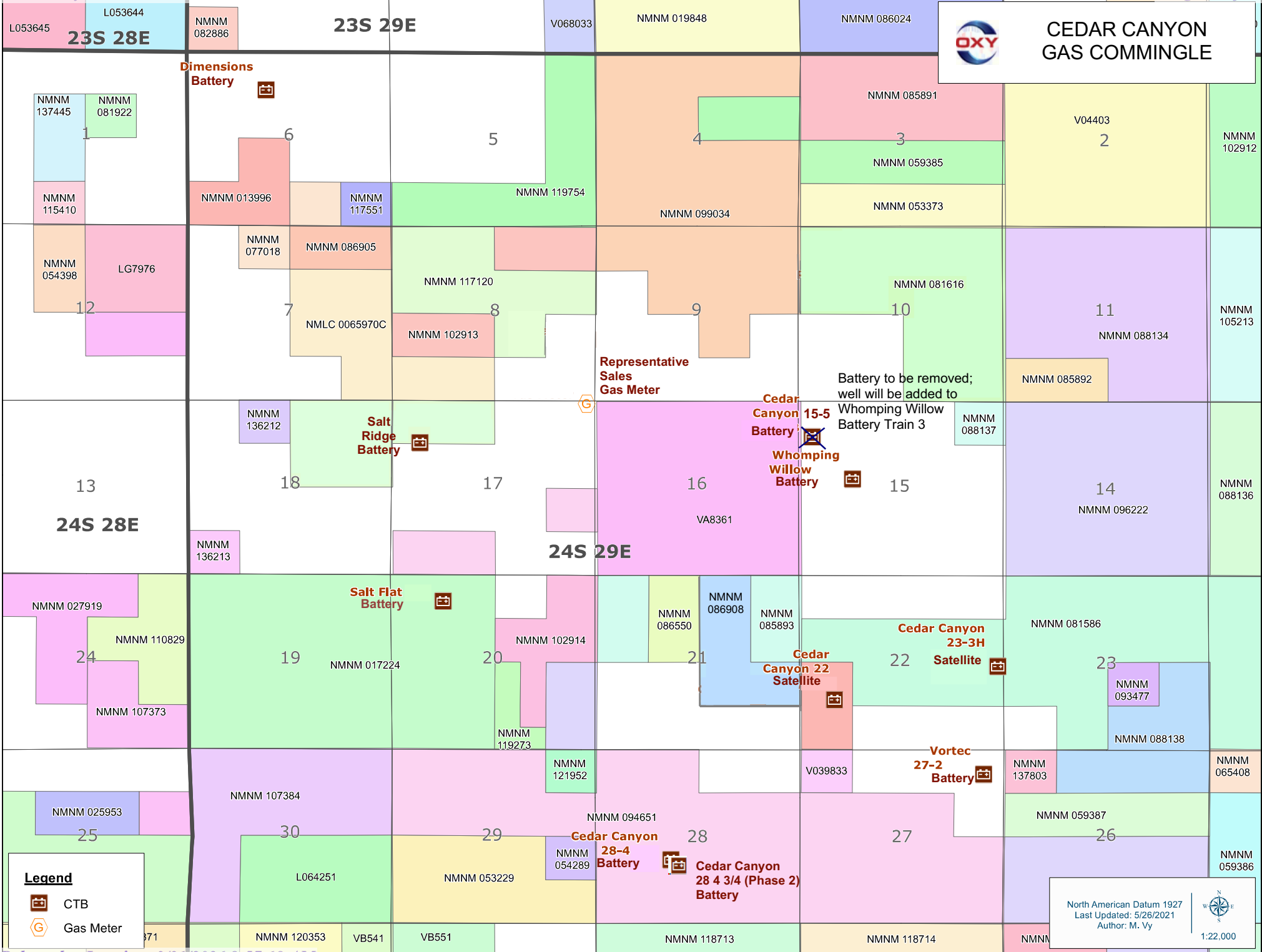

GAS COMMINGLE FOR CEDAR CANYON AREA FACILITY DIAGRAM

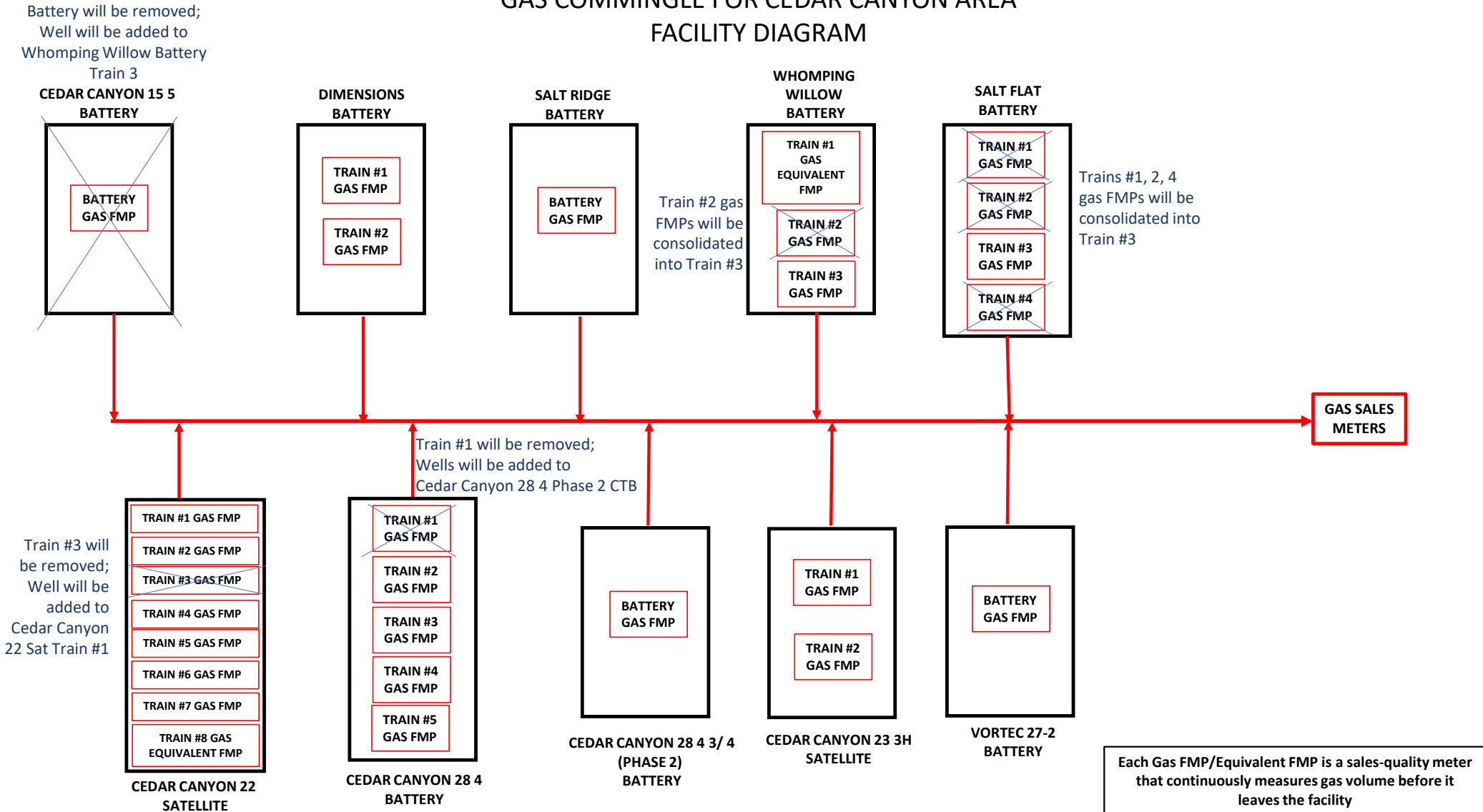

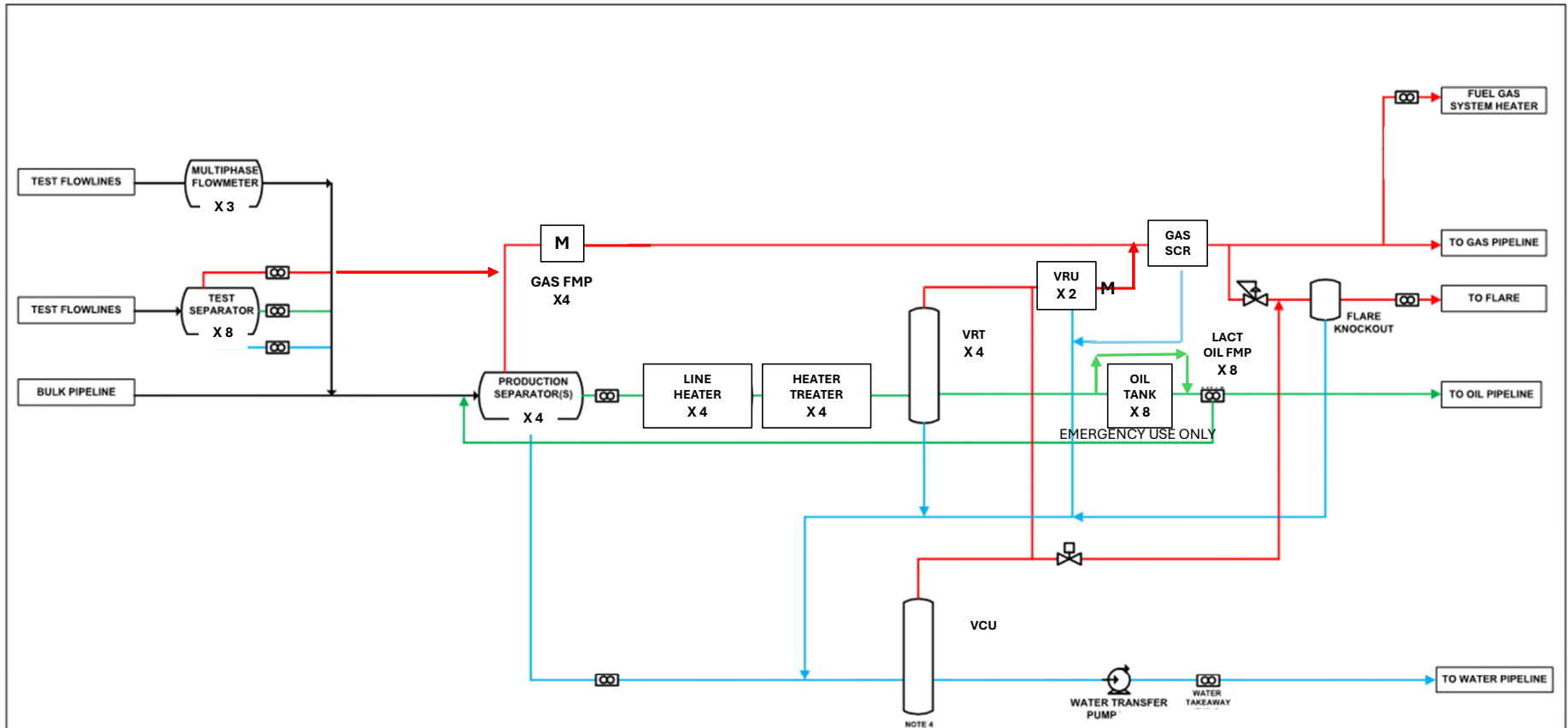

NOTES	
	THREE PHASE PRODUCTION
	GAS
	OIL
	WATER
NOTES:	

REVISION LOG						
NO.	DATE	DESCRIPTION	BY	CHK	APP	
A						
B						
C						
D						
E						
F						
G						

ENGINEERING RECORD	
BY	DATE
DRN:	
DES:	
CHK:	
APP:	
AFE:	

FACILITY SCHEMATIC

SALT FLAT BATTERY

NMNM017224

C 20 T24S R29E

EDDY COUNTY, NM

OXY USA INC.

HEADS TRAIN 3
SEE PAGE 2

WHOMPING WILLOW BATTERY

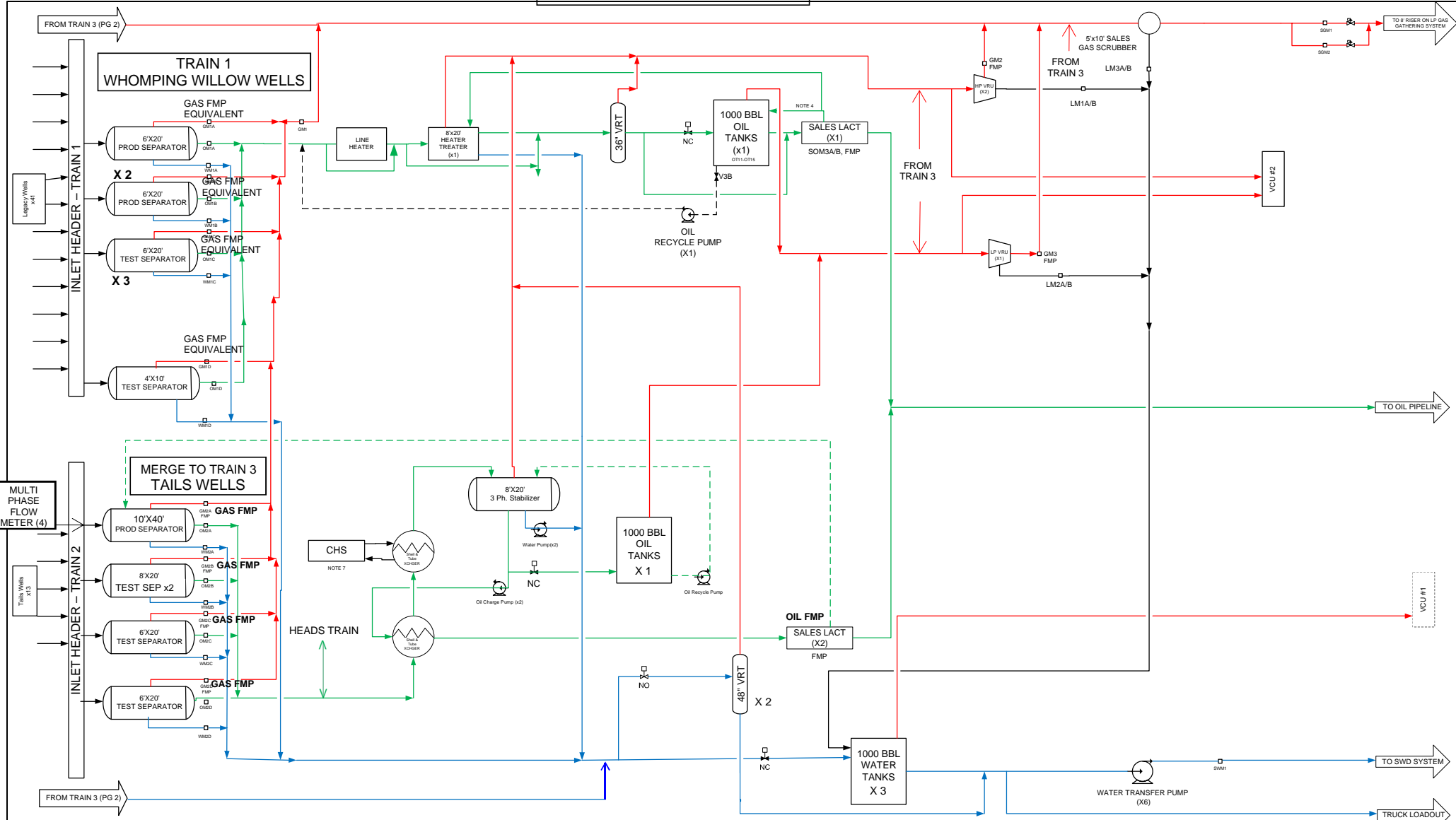

- NOTES:
1. VTA= VENT TO ATMOSPHERE
 2. LACT= LEASE AUTOMATED CUSTODY TRANSFER
 3. VRT= VAPOR RECOVERY TOWER
 4. BAD OIL DIVERT LINE BACK TO SAME ROYALTY OIL STORAGE TANKS/PRODUCTION EQUIPMENT
 5. EQUIPMENT NOT INCLUDED ON BFD INCLUDES CONTAINMENT SUMP/PUMP AND INSTRUMENT AIR SYSTEM
 6. ALL DOTTED EQUIPMENT INDICATE FUTURE EQUIPMENT
 7. GAS FIRED CENTRALIZED HEATING SYSTEM (CHS) - GLYCOL

LEGEND

WATER:	
OIL:	
GAS:	
MIX:	
RECYCLE:	

REV.	DESCRIPTION	DATE	BY
E	UPDATED FOR HEADS WELLS	05/17/22	BVS
D	UPDATED FOR TAILS WELLS	01/24/22	BVS
C	IFR	02/11/21	CPD
B	IFR	01/22/21	CPD
A	DRAFT	08/27/18	JS

FACILITY: WHOMPING WILLOW PROCESSING FACILITY
 AREA: NEW MEXICO | TYPE: CPF | ONEOXY: TBD
 DWG TYPE: BLOCK FLOW DIAGRAM
 DESCRIPTION: PROCESS BLOCK FLOW DIAGRAM

OXY USA INC.- Permian Resources (Operator)				
ASSET	FACILITY	ENG DISC	NUMBER	SHEET
PER	RESST00415	PRO	00001	001

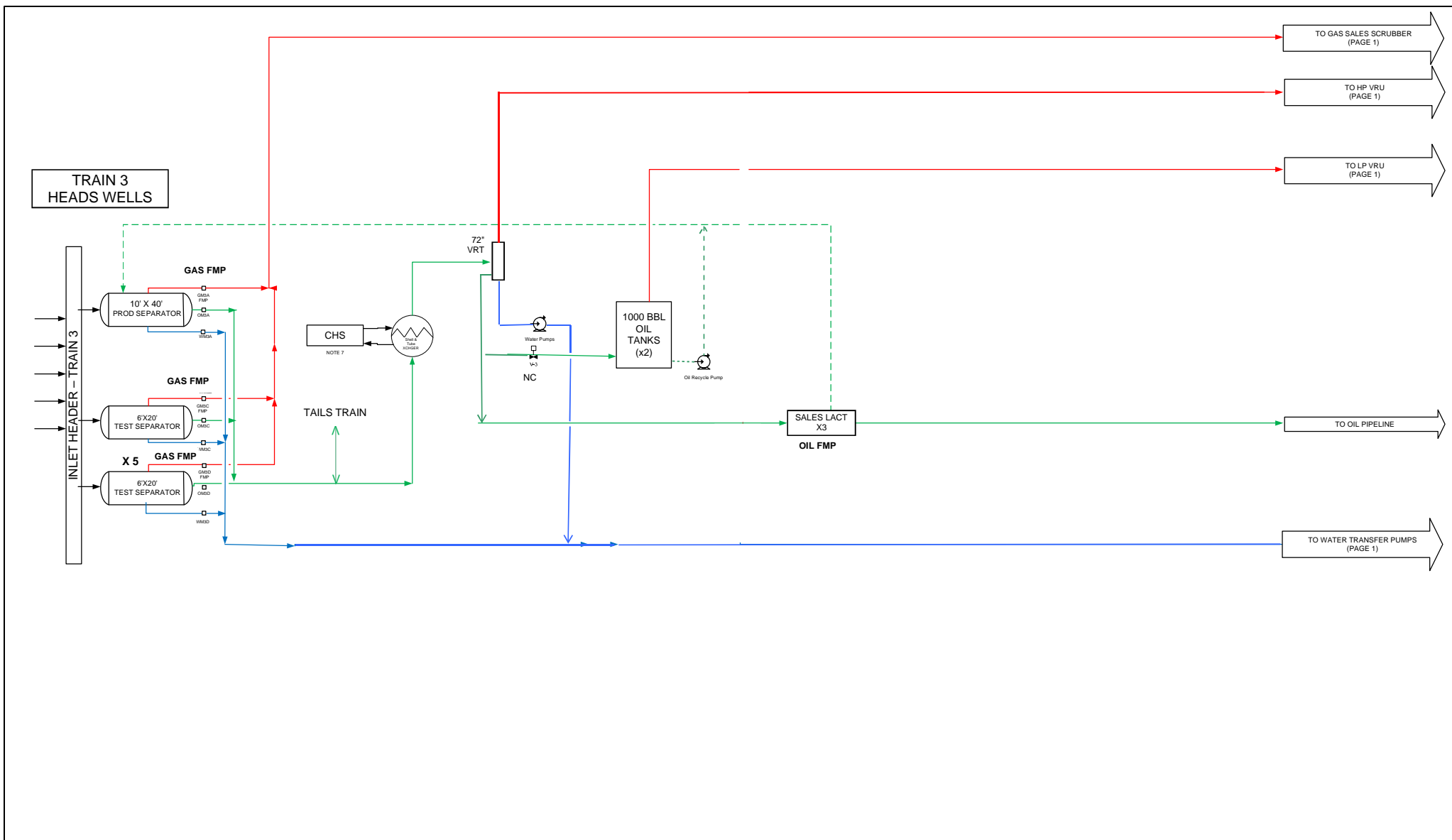

- NOTES:
1. VTA= VENT TO ATMOSPHERE
 2. LACT= LEASE AUTOMATED CUSTODY TRANSFER
 3. VRT= VAPOR RECOVERY TOWER
 4. BAD OIL DIVERT LINE BACK TO SAME ROYALTY OIL STORAGE TANKS/PRODUCTION EQUIPMENT
 5. EQUIPMENT NOT INCLUDED ON BFD INCLUDES CONTAINMENT SUMP/PUMP AND INSTRUMENT AIR SYSTEM
 6. ALL DOTTED EQUIPMENT INDICATE FUTURE EQUIPMENT
 7. GAS FIRED CENTRALIZED HEATING SYSTEM (CHS) - GLYCOL

LEGEND	
WATER:	
OIL:	
GAS:	
MIX:	
RECYCLE:	

REV.	DESCRIPTION	DATE	BY
E	UPDATED FOR HEADS WELLS	05/17/22	BVS
D	UPDATED FOR TAILS WELLS	01/24/22	BVS
C	IFR	02/11/21	CPD
B	IFR	01/22/21	CPD
A	DRAFT	08/27/18	JS

FACILITY: WHOMPING WILLOW PROCESSING FACILITY			
AREA: NEW MEXICO	TYPE: CPF	ONEOXY: TBD	
DWG TYPE: BLOCK FLOW DIAGRAM			
DESCRIPTION: PROCESS BLOCK FLOW DIAGRAM			

		OXY USA INC.- Permian Resources (Operator)			
ASSET	FACILITY	ENG DISC	NUMBER	SHEET	
PER	RESSTD00415	PRO	00001	002	

CEDAR CANYON 23-3H SATELLITE TRAIN 1

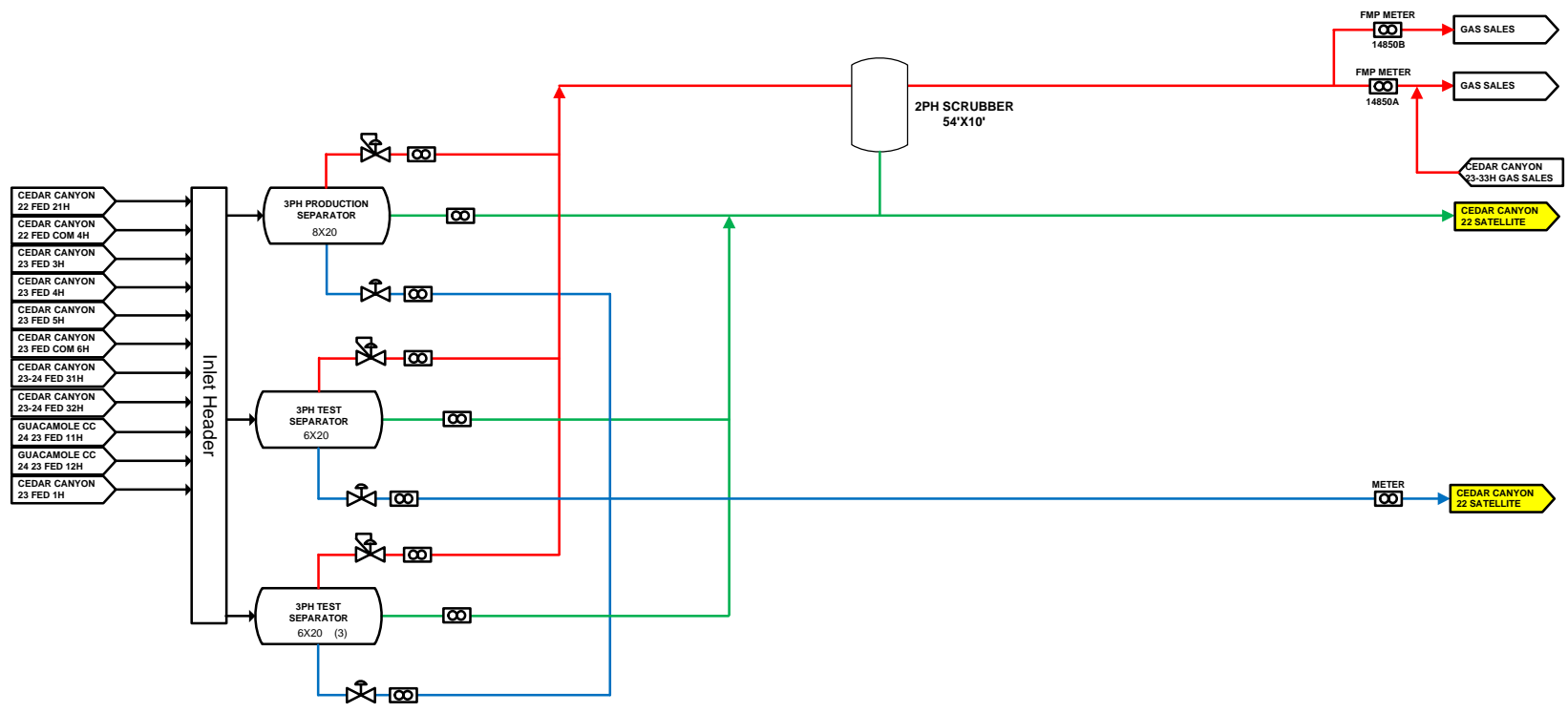

NOTES

- THREE PHASE PRODUCTION
- GAS
- OIL
- WATER

REVISION LOG

NO.	DATE	DESCRIPTION	BY	CHK	APP
A	8/9/24	UPDATE	SAL		
B					
C					
D					
E					
F					
G					

ENGINEERING RECORD

BY	DATE
DRN:	
DES:	
CHK:	
APP:	
AFE:	

**SITE SECURITY
DIAGRAM**

OXY PERMIAN
 CEDAR CANYON 23-3H SATELLITE TRAIN 1
 32.2026, -103.9637 | I S22 T24S R29E
 NMNM081586
 EDDY COUNTY, NM

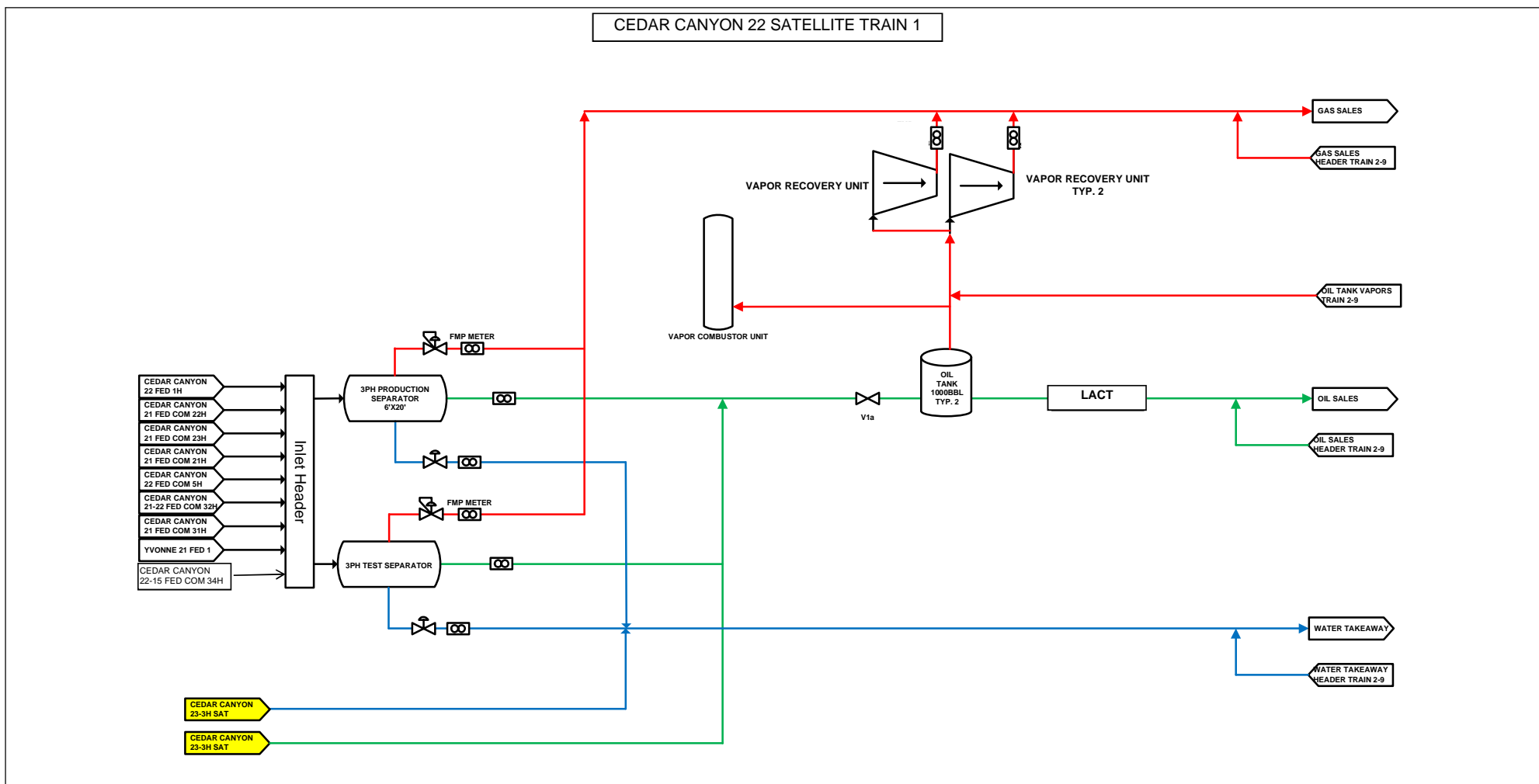

NOTES	
	THREE PHASE PRODUCTION
	GAS
	OIL
	WATER

REVISION LOG						
NO.	DATE	DESCRIPTION	BY	CHK	APP	
A	8/9/24	UPDATE	SAL			
B						
C						
D						
E						
F						
G						

ENGINEERING RECORD	
BY	DATE
DRN:	
DES:	
CHK:	
APP:	
AFE:	

SITE SECURITY
DIAGRAM

OXY PERMIAN
 CEDAR CANYON 22 SATELLITE TRAIN 1
 32.2008, -103.9775 | L S22 T24S R29E
 NMNM013996
 EDDY COUNTY, NM

CEDAR CANYON 22 SATELLITE TRAIN 2

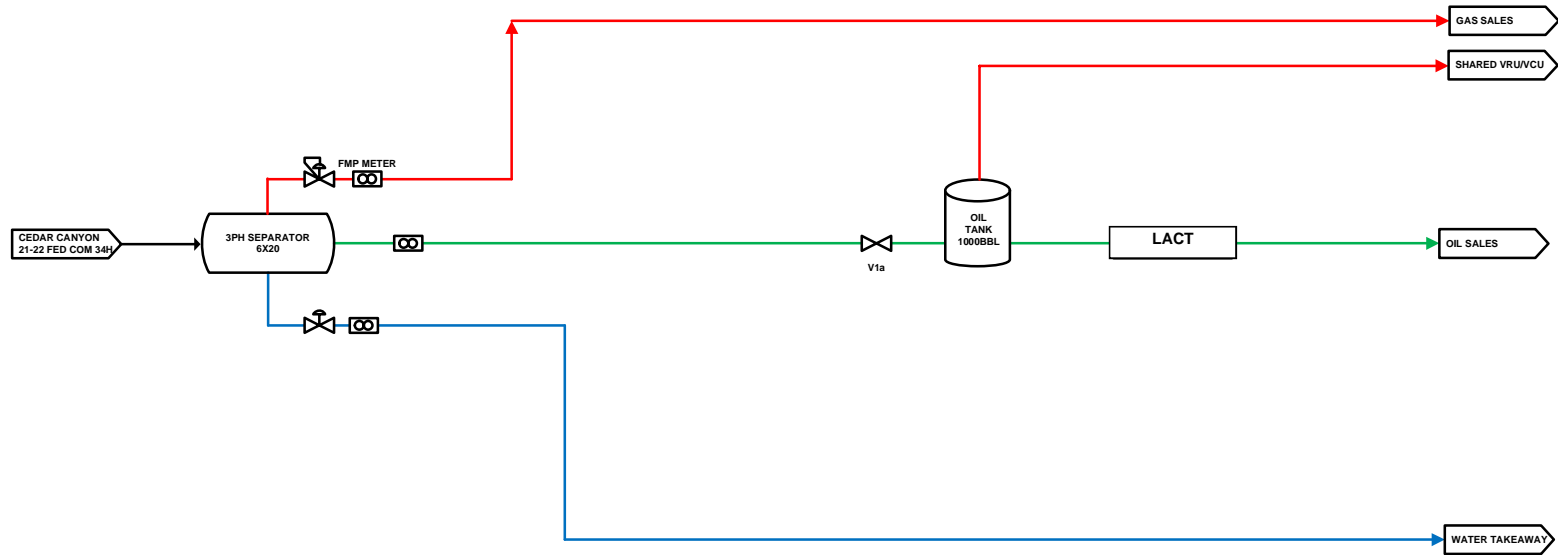

NOTES

- THREE PHASE PRODUCTION
- GAS
- OIL
- WATER

REVISION LOG

NO.	DATE	DESCRIPTION	BY	CHK	APP
A	8/9/24	UPDATE	SAL		
B					
C					
D					
E					
F					
G					

ENGINEERING RECORD

BY	DATE
DRN:	
DES:	
CHK:	
APP:	
AFE:	

SITE SECURITY
DIAGRAM

OXY PERMIAN
 CEDAR CANYON 22 SATELLITE TRAIN 2
 32.2008, -103.9775 | L S22 T24S R29E
 NMNM013996
 EDDY COUNTY, NM

CEDAR CANYON 22 SATELLITE TRAIN 4

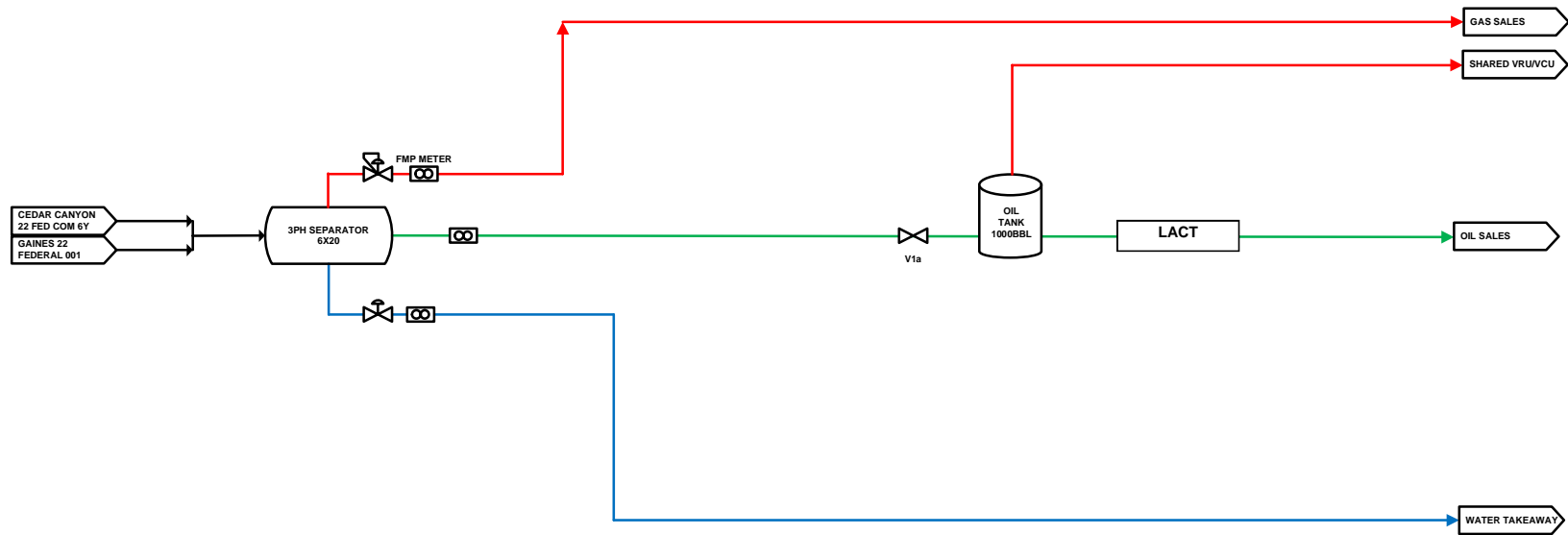

NOTES

- THREE PHASE PRODUCTION
- GAS
- OIL
- WATER

REVISION LOG

NO.	DATE	DESCRIPTION	BY	CHK	APP
A	8/9/24	UPDATE	SAL		
B					
C					
D					
E					
F					
G					

ENGINEERING RECORD

BY	DATE
DRN:	
DES:	
CHK:	
APP:	
AFE:	

SITE SECURITY
DIAGRAM

OXY PERMIAN
 CEDAR CANYON 22 SATELLITE TRAIN 4
 32.2008, -103.9775 | L S22 T24S R29E
 NMNM013996
 EDDY COUNTY, NM

CEDAR CANYON 22 SATELLITE TRAIN 5

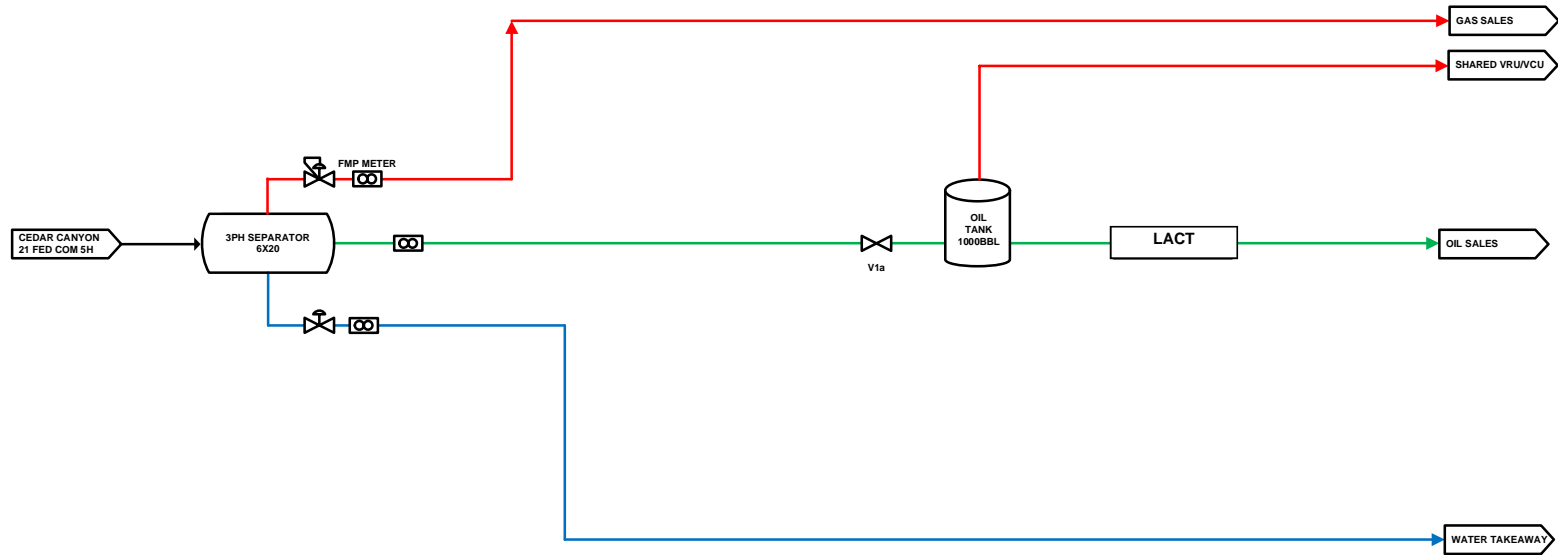

NOTES

- THREE PHASE PRODUCTION
- GAS
- OIL
- WATER

REVISION LOG

NO.	DATE	DESCRIPTION	BY	CHK	APP
A	8/9/24	UPDATE	SAL		
B					
C					
D					
E					
F					
G					

ENGINEERING RECORD

BY	DATE
DRN:	
DES:	
CHK:	
APP:	
AFE:	

SITE SECURITY
DIAGRAM

OXY PERMIAN
 CEDAR CANYON 22 SATELLITE TRAIN 5
 32.2008, -103.9775 | L S22 T24S R29E
 NMNM013996
 EDDY COUNTY, NM

CEDAR CANYON 22 SATELLITE TRAIN 6

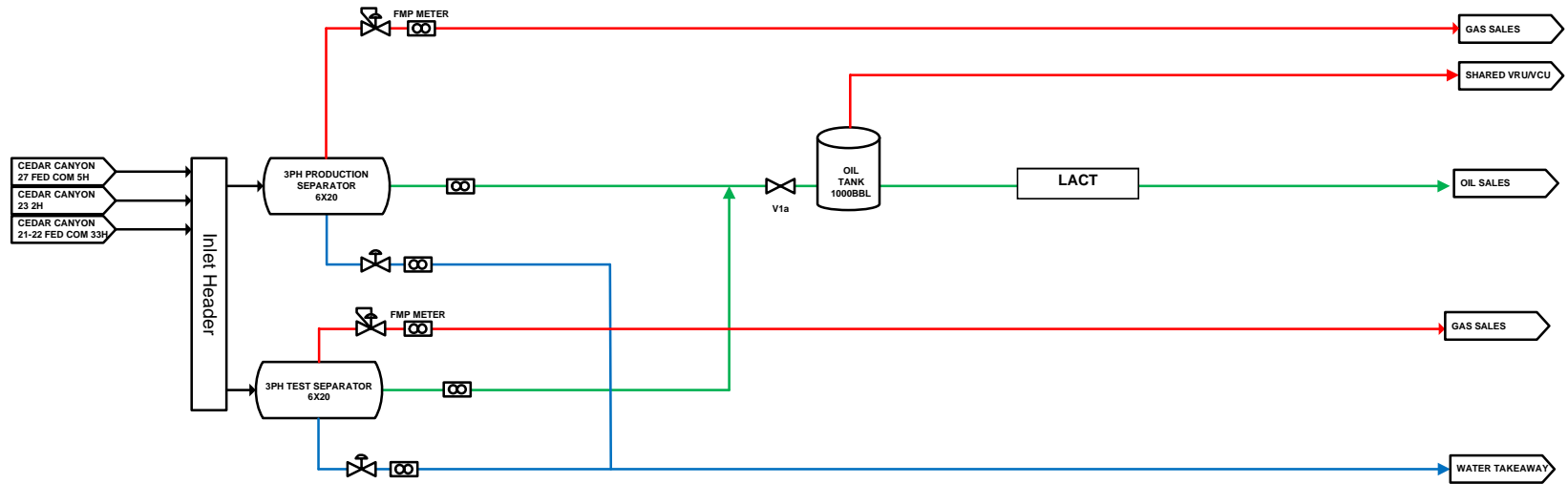

NOTES

- THREE PHASE PRODUCTION
- GAS
- OIL
- WATER

REVISION LOG

NO.	DATE	DESCRIPTION	BY	CHK	APP
A	8/9/24	UPDATE	SAL		
B					
C					
D					
E					
F					
G					

ENGINEERING RECORD

BY	DATE
DRN:	
DES:	
CHK:	
APP:	
AFE:	

SITE SECURITY
DIAGRAM

OXY PERMIAN
 CEDAR CANYON 22 SATELLITE TRAIN 6
 32.2008, -103.9775 | L S22 T24S R29E
 NMNM013996
 EDDY COUNTY, NM

CEDAR CANYON 22 SATELLITE TRAIN 7

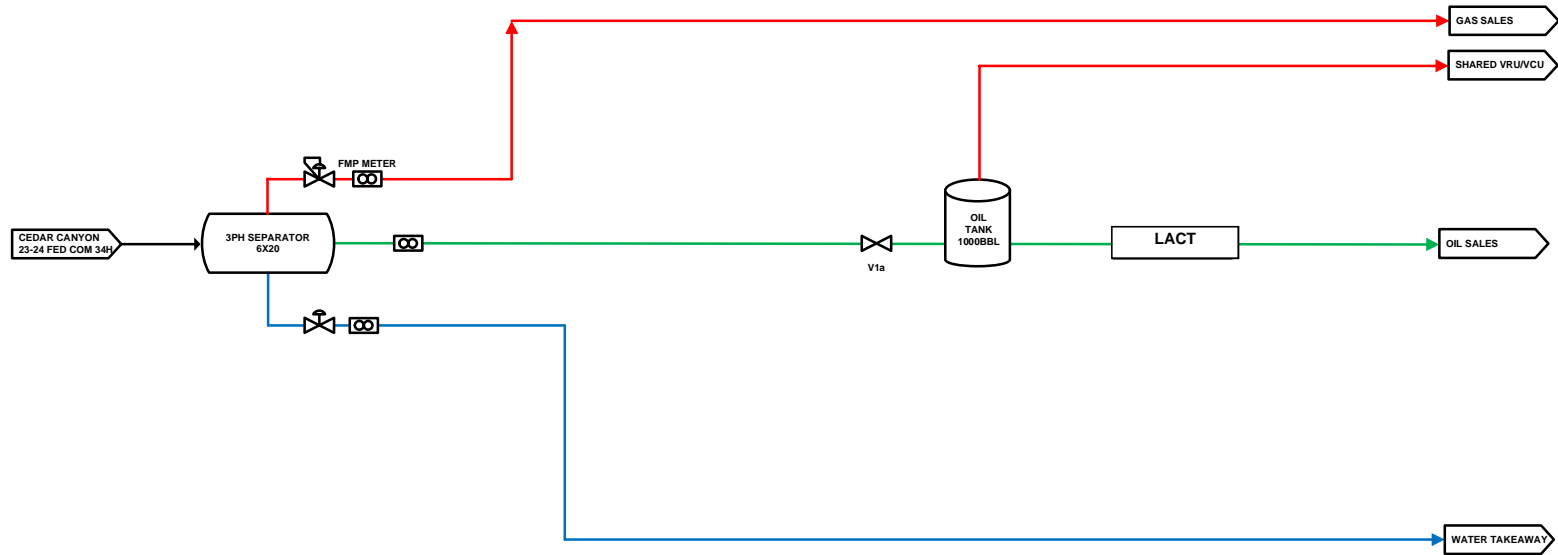

NOTES

- THREE PHASE PRODUCTION
- GAS
- OIL
- WATER

REVISION LOG

NO.	DATE	DESCRIPTION	BY	CHK	APP
A	8/9/24	UPDATE	SAL		
B					
C					
D					
E					
F					
G					

ENGINEERING RECORD

BY	DATE
DRN:	
DES:	
CHK:	
APP:	
AFE:	

SITE SECURITY
DIAGRAM

OXY PERMIAN
 CEDAR CANYON 22 SATELLITE TRAIN 7
 32.2008, -103.9775 | L S22 T24S R29E
 NMNM013996
 EDDY COUNTY, NM

CEDAR CANYON 22 SATELLITE TRAIN 8

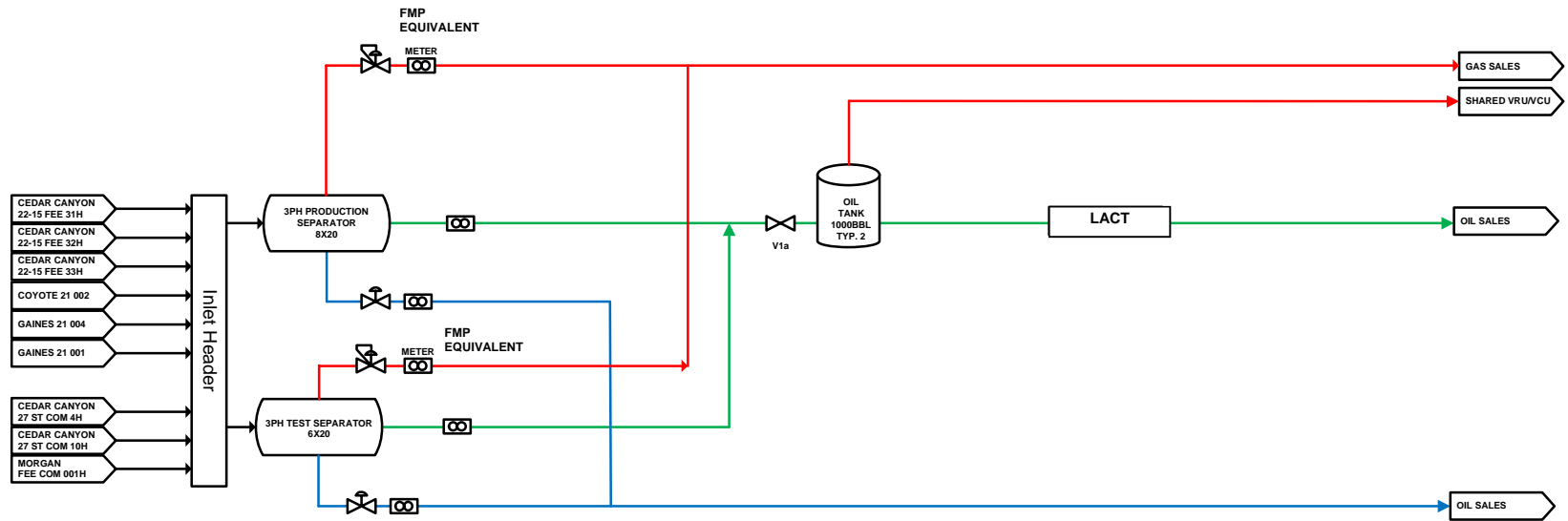

NOTES

- THREE PHASE PRODUCTION
- GAS
- OIL
- WATER

REVISION LOG

NO.	DATE	DESCRIPTION	BY	CHK	APP
A	8/9/24	UPDATE	SAL		
B					
C					
D					
E					
F					
G					

ENGINEERING RECORD

BY	DATE
DRN:	
DES:	
CHK:	
APP:	
AFE:	

SITE SECURITY
DIAGRAM

OXY PERMIAN
 CEDAR CANYON 22 SATELLITE TRAIN 8
 32.2008, -103.9775 | L S22 T24S R29E
 NMNM013996
 EDDY COUNTY, NM

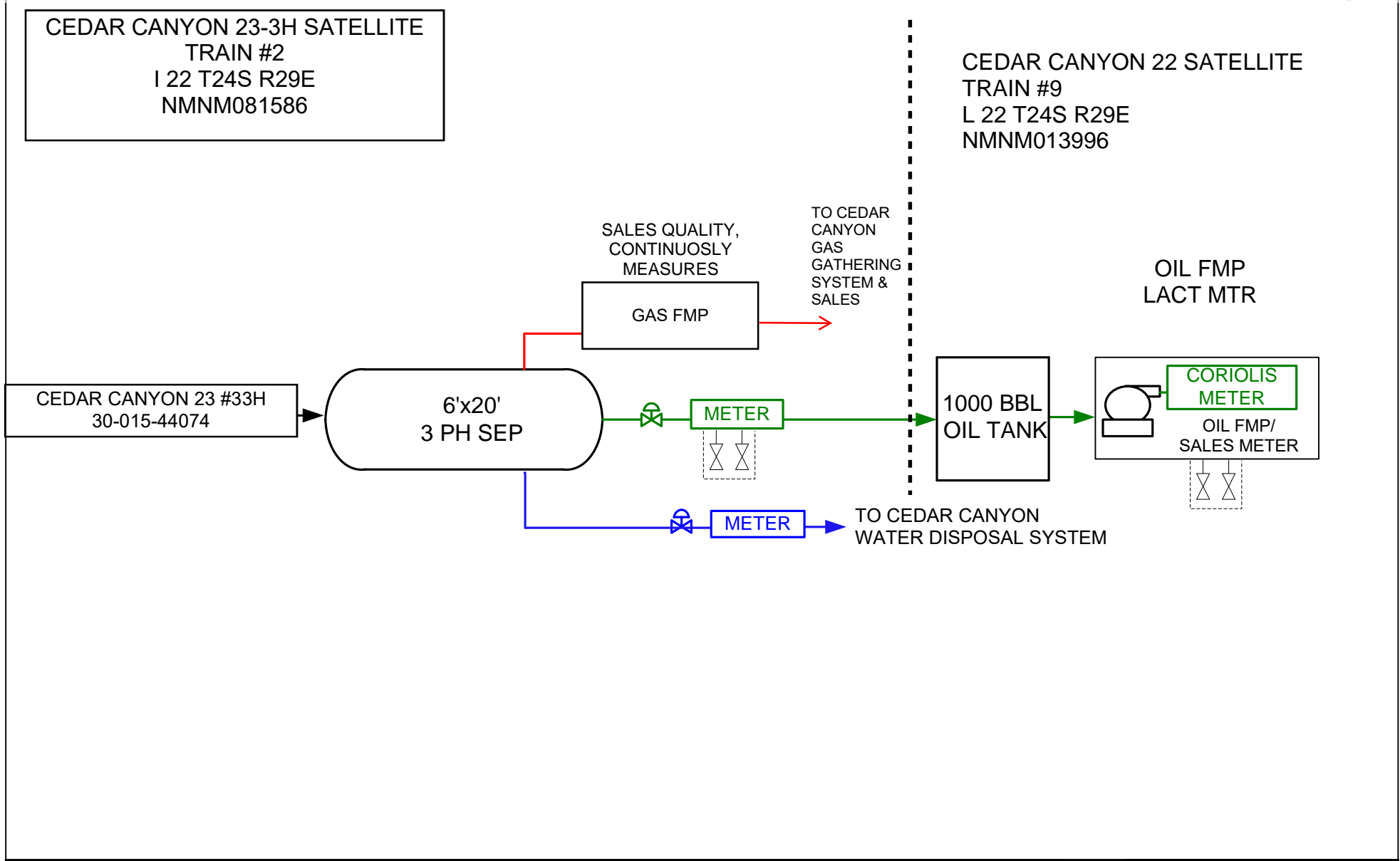

REVISION BLOCK

- PRODUCTION MIX
- OIL
- GAS
- WATER
- EQUIPMENT

NO.	DATE	DESCRIPTION	BY
0			
1			
2			



PROCESS FLOW DIAGRAM
CEDAR CANYON 23-33H

CEDAR CANYON 28-4 CTB PHASE 1

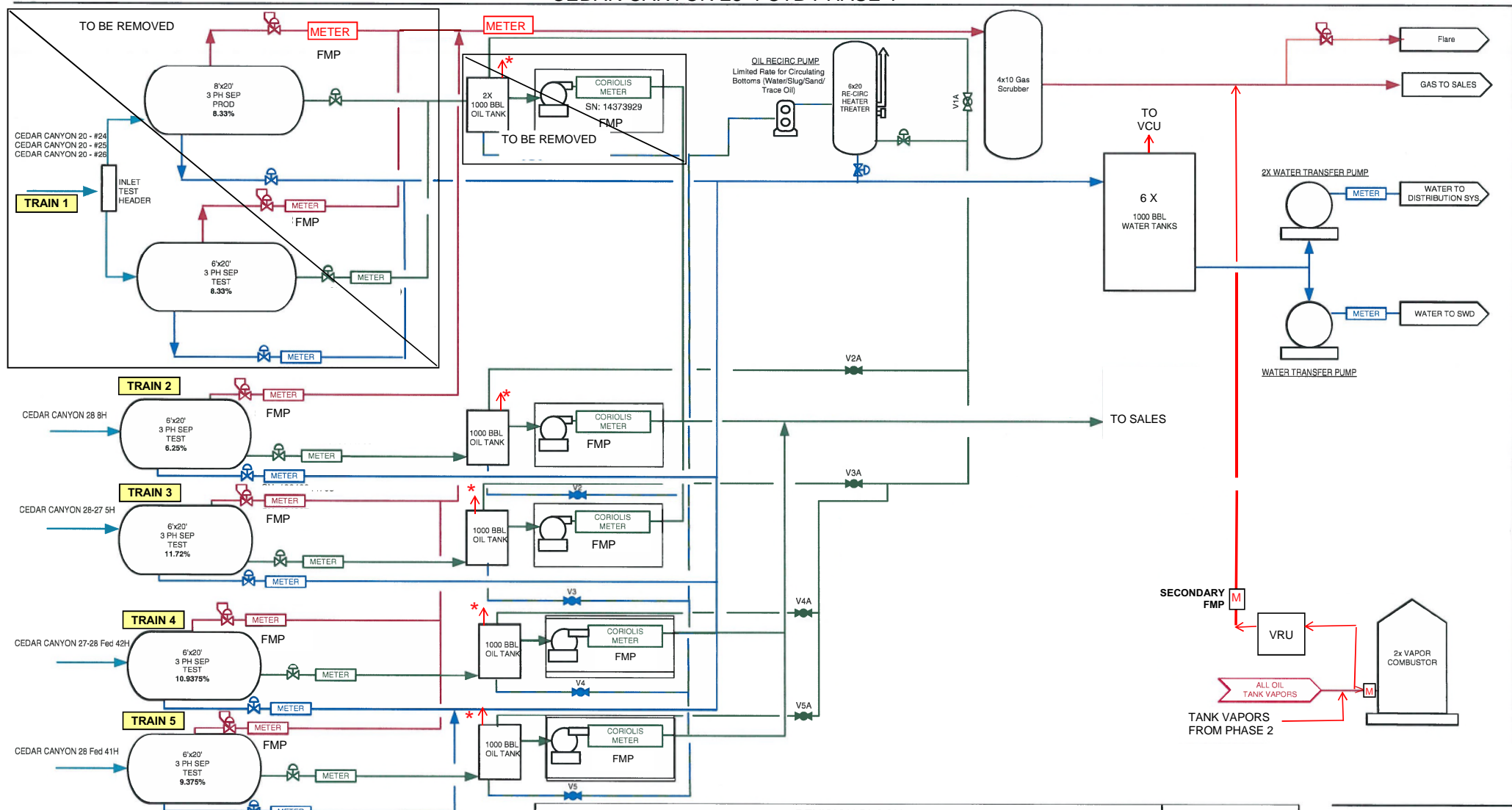

LEGEND

- PRODUCTION MIX
- OIL
- GAS
- WATER
- EQUIPMENT

REVISION BLOCK				BY	CHK	APP
NO.	DATE	DESCRIPTION	BY	CHK	APP	
0						
1						
2						

ENGINEERING RECORD	
BY	DATE
LAT LONG 32.1864, -103.9921	



PROCESS FLOW DIAGRAM
 CEDAR CANYON 28-4 CTB
 S28 T24S R29E
 EDDY CO NMNM094651

CEDAR CANYON 28-4 3/4 CTB (PHASE 2)
 S28 T24S R29E
 EDDY CO NMNM094651
 LAT 32.1864 LONG -103.9934

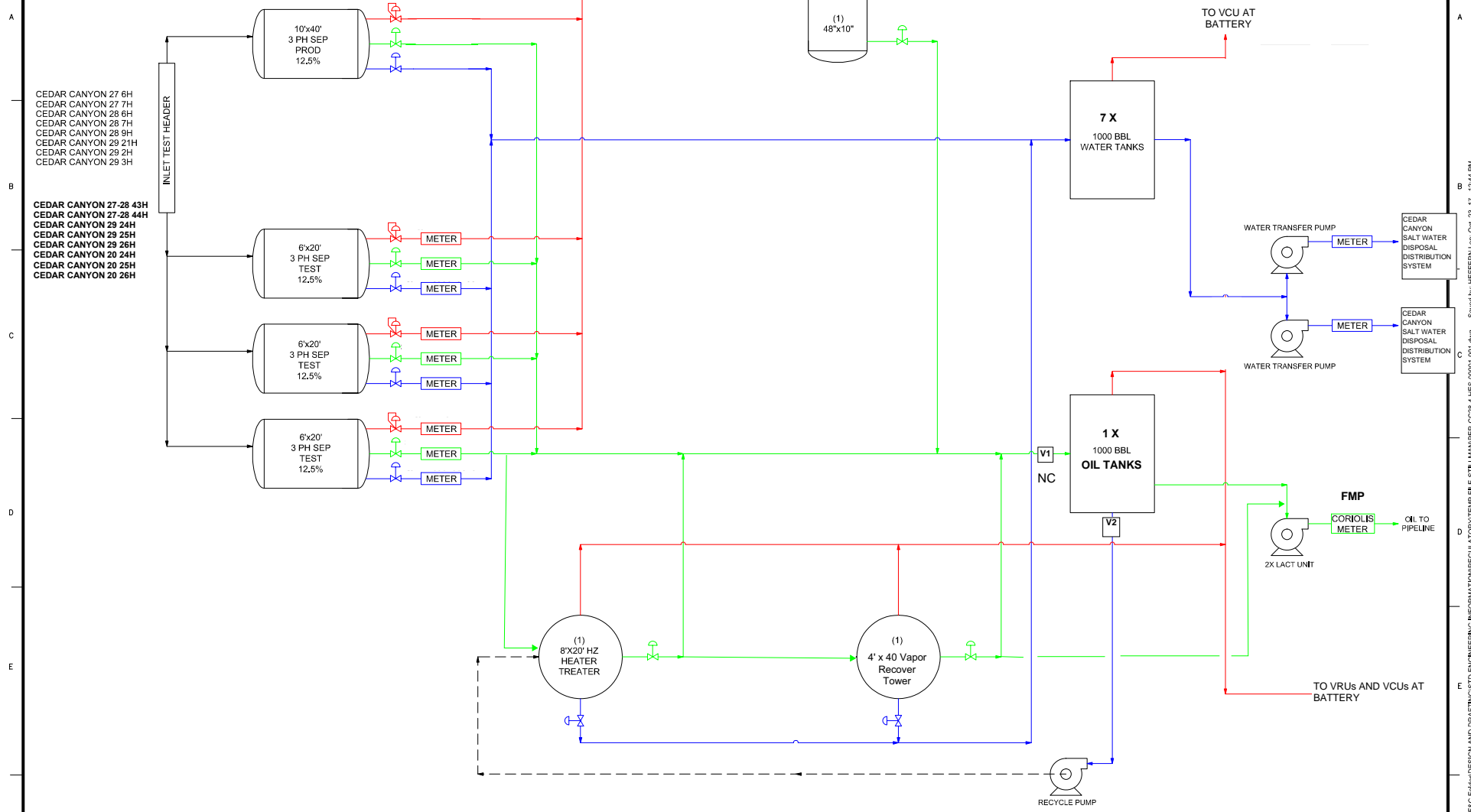

CEDAR CANYON 28-4 CTB PHASE 2
 S28 T24S R29E
 EDDY CO NMNM094651
 LAT 32.1864 LONG -103.9934

NO.	DATE	BY	DESCRIPTION	PROJECT #	PROJ. ENCL.	SIGNATURE	REV	DATE	BY	DESCRIPTION	PROJECT NUMBER	PROJENCL.	SPECENCL.
A	10-23-17	SM	ISSUED FOR REVIEW		SM								
PROJECT DRAWING REVISION IN CASE OF DEVIATIONS A MARKED UP PRINT SHALL BE SENT TO THE PROJECT ENGINEER													
MASTER DRAWING REVISION NOTES/REFERENCE DRAWINGS													

FACILITY CODE: CEDAR CANYON 28-4 CTB UPGRADE - 12.5% EXPANSION		SCALE: 1" = 30'	SCALE: 1" = 15'	CAD DRAWING
DSC. CODE: PRO		FACILITY TYPE: CTB		
DWG. NO.	ASSET	FACILITY CODE	DSC. CODE	SHEET NUMBER
PER	CC28-4	HES	00001	001 A
DESCRIPTION: EDDY COUNTY, NEW MEXICO				

File Path: S:\pdm\primary\FIC Folder\DESIGN AND DRAFTING\STD ENGINEERING INFORMATION\REGULATOR\TEMP FILE\STILLMAN\FIC\CC28-4-165-0001-001.dwg Saved by: HEFFERNAN on Oct 23, 17 - 12:44 PM

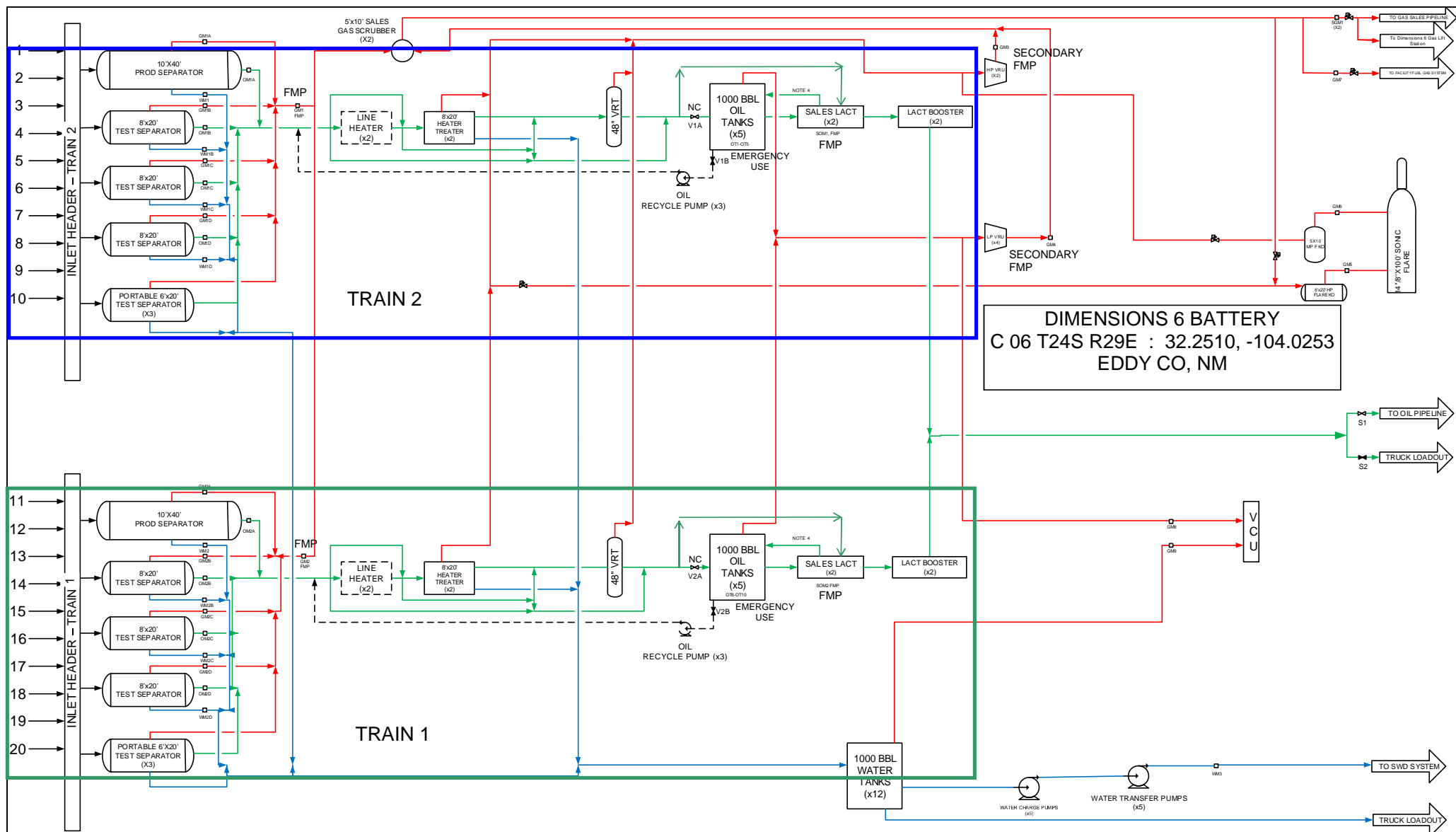

DIMENSIONS 6 BATTERY
 C 06 T24S R29E : 32.2510, -104.0253
 EDDY CO, NM

LEGEND

WATER:	
OIL:	
GAS:	
MIX:	
RECYCLE:	

REV.	DESCRIPTION	DATE	BY
A	DRAFT	2/19/2019	CD

FACILITY:	DIMENSIONS 6 CTB SRT
AREA:	NM - SOUTHWEST
TYPE:	CTB
ONEOXY:	1223118
DWG TYPE:	BLOCK FLOW DIAGRAM
DESCRIPTION:	PROCESS BLOCK FLOW DIAGRAM

OXY USA INC. - Permian Resources (Operator)				
ASSET	FACILITY	ENG DISC	NUMBER	SHEET
PER	30015BT08B2	PRO	00001	001

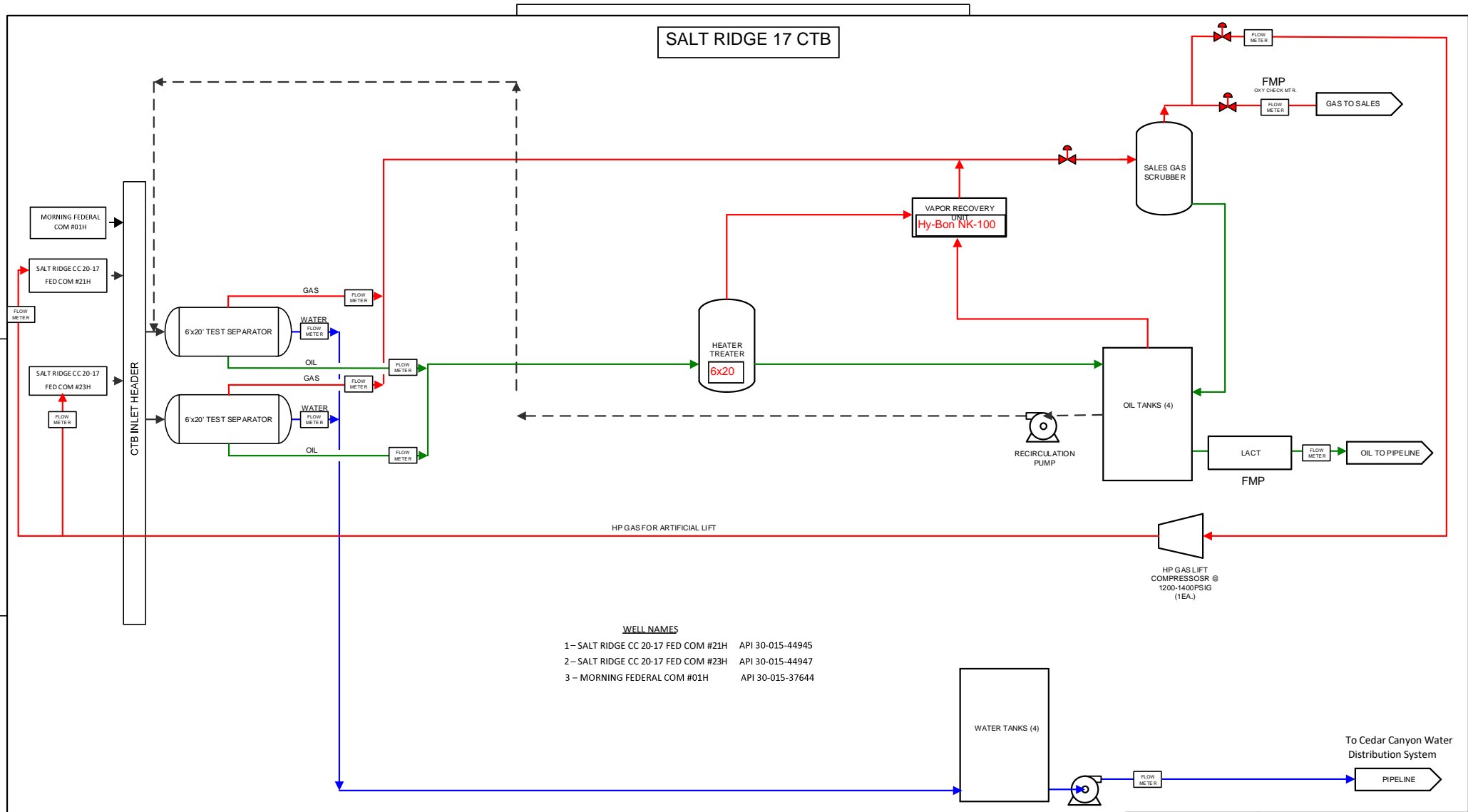

WELL NAMES
 1 - SALT RIDGE CC 20-17 FED COM #21H API 30-015-44945
 2 - SALT RIDGE CC 20-17 FED COM #23H API 30-015-44947
 3 - MORNING FEDERAL COM #01H API 30-015-37644

LEGEND	
--- · PRODUCTION MIX	— WATER
— OIL	— EQUIPMENT
— GAS	

REVISION BLOCK					
NO.	DATE	DESCRIPTION	BY	CHK	APP
1					
2					
3					

ENGINEERING RECORD	
BY	DATE
DRN: CPD	6/5/2018
DES:	
CHK:	
APP:	

Block Flow Diagram
SALT RIDGE 17 CTB

VORTEC 27-2 BATTERY
A 27 T24S R29E

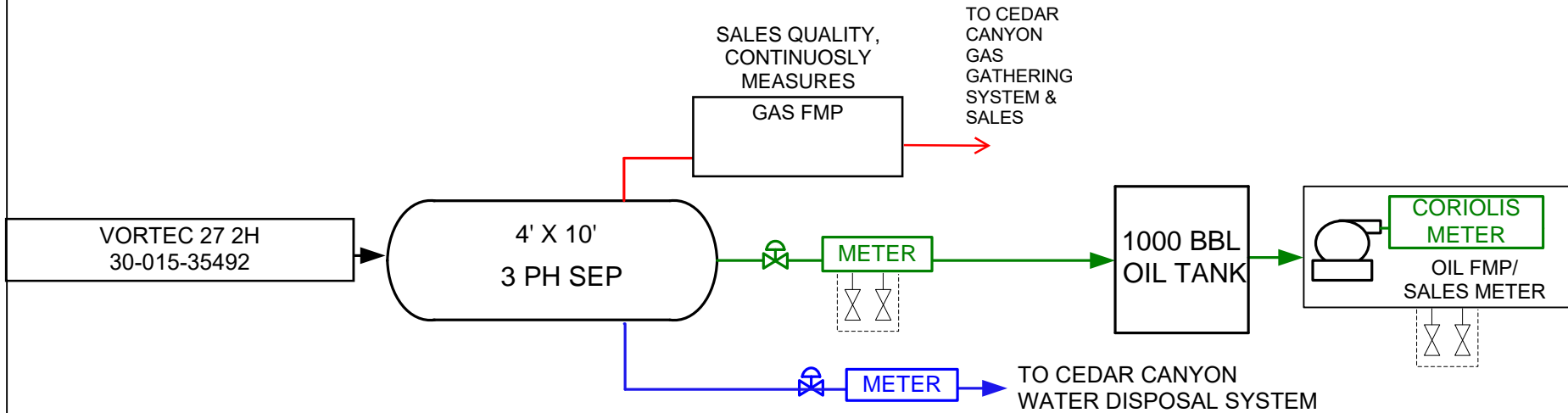

		REVISION BLOCK			
		NO.	DATE	DESCRIPTION	BY
—	PRODUCTION MIX	0			
—	OIL	1			
—	GAS	2			
—	WATER				
—	EQUIPMENT				



PROCESS FLOW DIAGRAM
VORTEC 27-2 BATTERY

Rec'd 5/7/20 - NMOCD

Received by OCD: 7/7/2022 10:52:57 AM

Page 2 of

Received by OCD: 10/5/2023 2:08:49 PM

Page 14 of 38

State of New Mexico
 Energy, Minerals & Natural Resources Department
 OIL CONSERVATION DIVISION
 1220 South St. Francis Dr.
 Santa Fe, NM 87505

Form C-102
 Revised August 1, 2011
 Submit one copy to appropriate District Office

AMENDED REPORT
 (As-Drilled)

State of New Mexico
 Energy, Minerals & Natural Resources Department
 OIL CONSERVATION DIVISION
 1220 South St. Francis Dr.
 Santa Fe, NM 87505

Form C-102
 Revised August 1, 2011
 Submit one copy to appropriate District Office

AMENDED REPORT

State of New Mexico
 Energy, Minerals & Natural Resources Department
 OIL CONSERVATION DIVISION
 1220 South St. Francis Dr.
 Santa Fe, NM 87505

Form C-102 Revised August 1, 2011
 Submit one copy to appropriate District Office

AMENDED REPORT

WELL LOCATION AND ACREAGE DEDICATION PLAT

API Number 30-015-45086	Well Code 98220	Well Name Purple Sage Wolfcamp
Property Code 321633	Property Name OXBOW CC "17-B" FEDERAL COM	Well Number 34H
OCGRD No. 16696	Operator Name OXY USA INC.	Elevation 2925.6'

Surface Location

UL or lot no.	Section	Township	Range	Let Sid	Feet from the	North-South line	Feet from the	East-West line	County
P	17	24 SOUTH	29 EAST, N.M.P.M.		601'	SOUTH	1271'	EAST	EDDY

WELL LOCATION AND ACREAGE DEDICATION PLAT

API Number 30-015-45087	Well Code 5037196473/11520	Well Name PIERCE CROSSING BONE SPRING/PIERCE CROSSING BONE SPRING EAST/ CEDAR CANYON BONE SPRING
Property Code 321633	Property Name OXBOW CC "17-B" FEDERAL COM	Well Number 35H
OCGRD No. 16696	Operator Name OXY USA INC.	Elevation 2926.5'

Surface Location

UL or lot no.	Section	Township	Range	Let Sid	Feet from the	North-South line	Feet from the	East-West line	County
P	17	24 SOUTH	29 EAST, N.M.P.M.		601'	SOUTH	1236'	EAST	EDDY

WELL LOCATION AND ACREAGE DEDICATION AS-DRILLED PLAT

Well Number 30-015-45088	Well Code 86473	Well Name PIERCE CROSSING; BONE SPRING, EAST	36H
Property Code 321633	Property Name OXBOW CC "17-B" FEDERAL COM	Well Number 36H	2927'
OCGRD No. 16696	Operator Name OXY USA INC.	Elevation 2927'	

Surface Location

UL or lot no.	Section	Township	Range	Let Sid	Feet from the	North-South line	Feet from the	East-West line	County
P	17	24S	29E		602'	SOUTH	1202'	EAST	EDDY

Bottom Hole Location If Different From Surface

UL or lot no.	Section	Township	Range	Let Sid	Feet from the	North-South line	Feet from the	East-West line	County
160	A	24S	29E			NORTH	527'	EAST	EDDY

Bottom Hole Location If Different From Surface

UL or lot no.	Section	Township	Range	Let Sid	Feet from the	North-South line	Feet from the	East-West line	County
B	B	24 SOUTH	29 EAST, N.M.P.M.		20'	NORTH	1650'	EAST	EDDY

Dedicated Acres

640	Y	Order No. NSL-7442	Consolidation Code LTP-369 FWL 1652 FEL
-----	---	-----------------------	--

Bottom Hole Location If Different From Surface

UL or lot no.	Section	Township	Range	Let Sid	Feet from the	North-South line	Feet from the	East-West line	County
B	B	24 SOUTH	29 EAST, N.M.P.M.		20'	NORTH	2010'	EAST	EDDY

Dedicated Acres

640	Y	Order No.	
-----	---	-----------	--

No allowable will be assigned to this completion until all interests have been consolidated or a non-standard unit has been approved by the division.

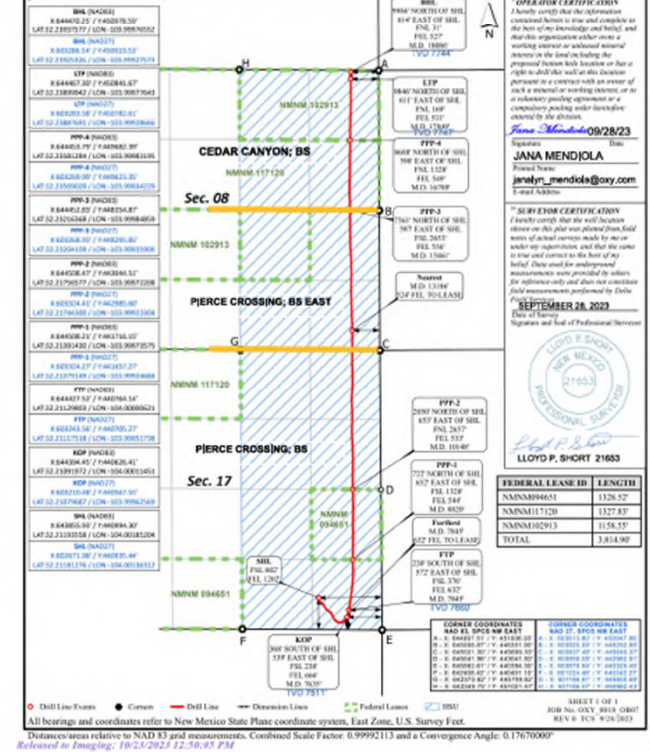
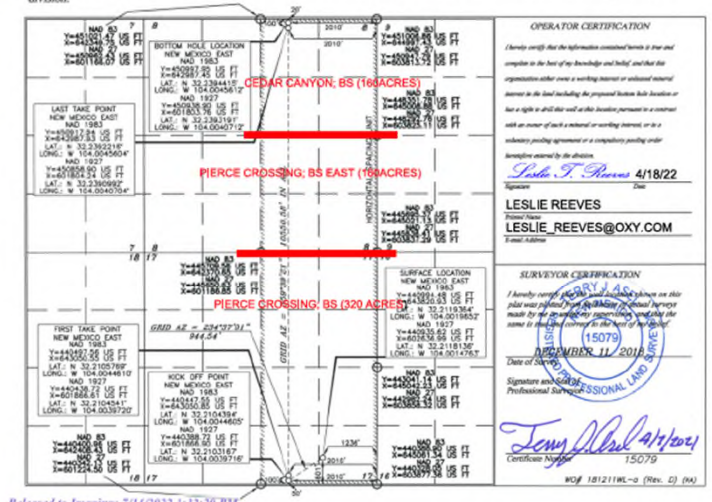
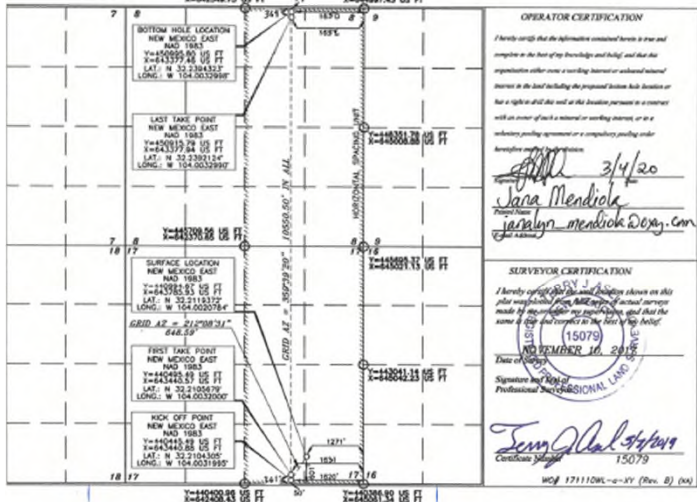

Released to Imaging: 7/14/2022 1:32:20 PM

Distances shown relative to NAD 83 and measurements. Combined Scale Factor: 0.99992113 and a Convergence Angle: 0.16730007

Received by OGD: 10/5/2023 2:08:49 PM

Page 9 of 30

State of New Mexico
 Energy, Minerals & Natural Resources Department
 OIL CONSERVATION DIVISION
 1220 South St. Francis Dr.
 Santa Fe, NM 87505

Form C-102
 Revised August 1, 2011
 Submit one copy to appropriate District Office

AMENDED REPORT

WELL LOCATION AND ACERAGE DEDICATION AS-DRILLED PLAT		30-015-45088		60371		PIERCE CROSSING; BONE SPRING		36H	
APN: 301633		OXBOW CC 17 & FEDERAL COM		2927'					
17		24S		29E		602'		SOUTH 1202'	
A		8		24S		29E		31'	
NORTH		527'		EAST		EDDY			

Not allowable to be assigned to this completion until all interests have been consolidated or a non-standard unit has been approved by the division.

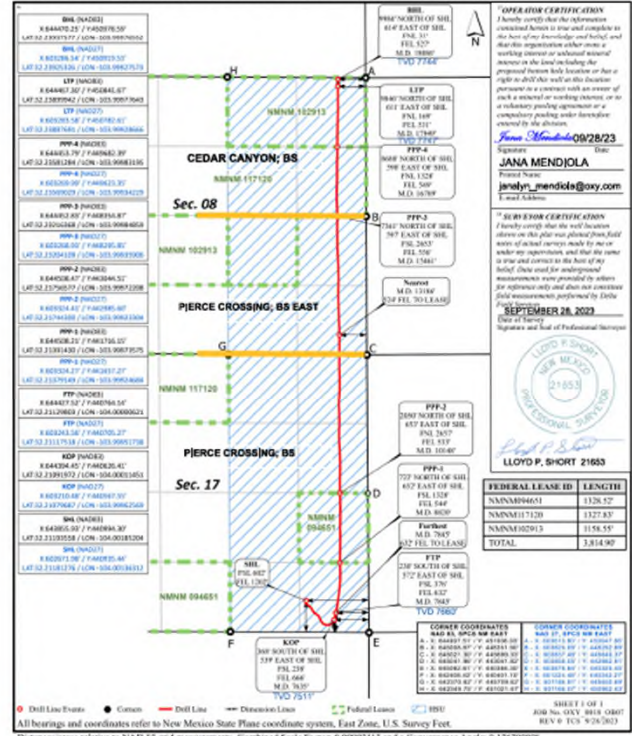

Distances/areas relative to NAD 83 grid measurements. Combined Scale Factor: 0.99992113 and a Convergence Angle: 0.17670000'

Released by Imaging: 10/23/2023 2:08:49 PM

Page 12 of 30

State of New Mexico
 Energy, Minerals & Natural Resources Department
 OIL CONSERVATION DIVISION
 1220 South St. Francis Dr.
 Santa Fe, NM 87505

Form C-102
 Revised August 1, 2011
 Submit one copy to appropriate District Office

AMENDED REPORT
 (As-Drilled)

WELL LOCATION AND ACERAGE DEDICATION PLAT		30-015-45088		11520		CEDAR CANYON; BONE SPRING		36H	
APN: 301633		OXBOW CC 17 & FEDERAL COM		2927'					
17		24S		29E		602'		SOUTH 1202'	
A		8		24S		29E		31'	
NORTH		527'		EAST		EDDY			

Not allowable to be assigned to this completion until all interests have been consolidated or a non-standard unit has been approved by the division.

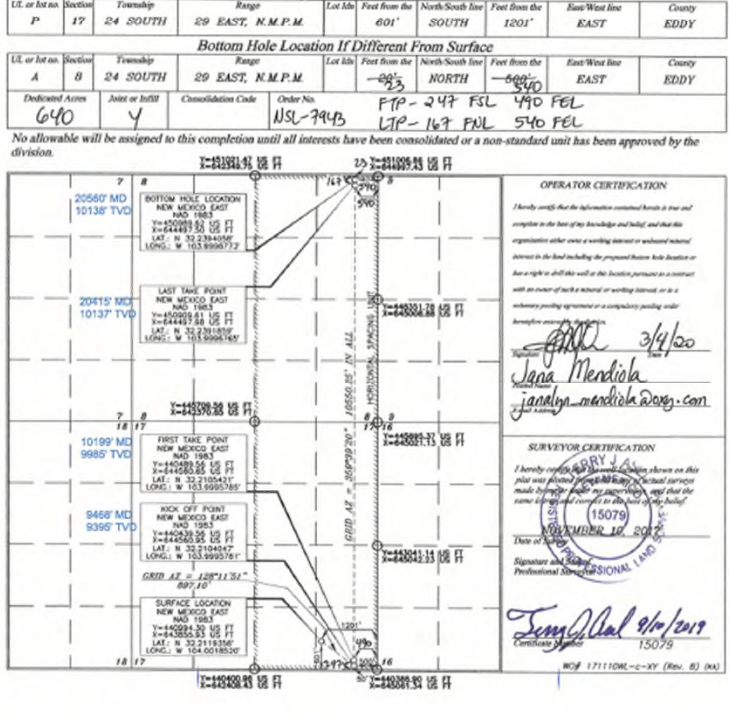

Distances/areas relative to NAD 83 grid measurements. Combined Scale Factor: 0.99992113 and a Convergence Angle: 0.17670000'

Released by Imaging: 10/23/2023 2:08:49 PM

Received by OGD: 10/5/2023 2:08:49 PM

Page 10 of 30

State of New Mexico
 Energy, Minerals & Natural Resources Department
 OIL CONSERVATION DIVISION
 1220 South St. Francis Dr.
 Santa Fe, NM 87505

Form C-102
 Revised August 1, 2011
 Submit one copy to appropriate District Office

AMENDED REPORT

WELL LOCATION AND ACERAGE DEDICATION AS-DRILLED PLAT		30-015-45088		11520		CEDAR CANYON; BONE SPRING		36H	
APN: 301633		OXBOW CC 17 & FEDERAL COM		2927'					
17		24S		29E		602'		SOUTH 1202'	
A		8		24S		29E		31'	
NORTH		527'		EAST		EDDY			

Not allowable to be assigned to this completion until all interests have been consolidated or a non-standard unit has been approved by the division.

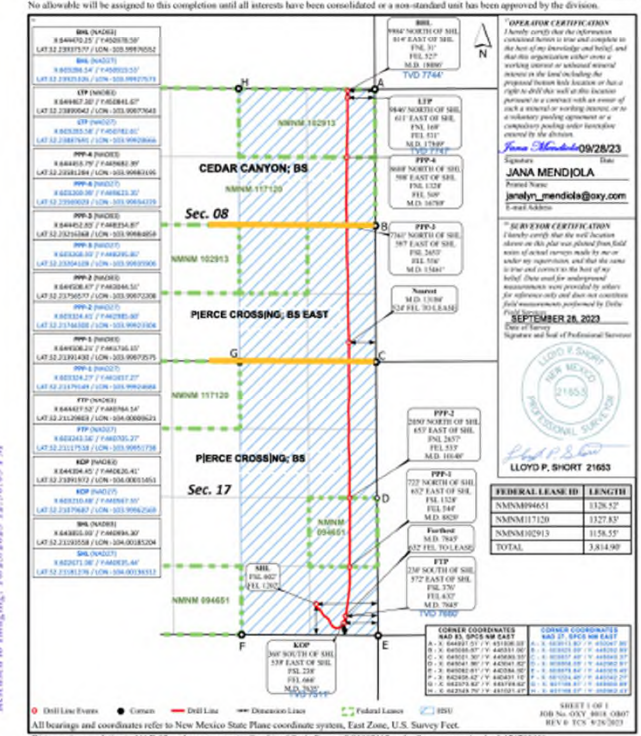

Distances/areas relative to NAD 83 grid measurements. Combined Scale Factor: 0.99992113 and a Convergence Angle: 0.17670000'

Released by Imaging: 10/23/2023 2:08:49 PM

State of New Mexico RECEIVED
 Energy, Minerals & Natural Resources Department
 OIL CONSERVATION DIVISION
 1220 South St. Francis Dr.
 Santa Fe, NM 87505
 Form C-10
 Revised August 1, 2011
 Submit one copy to appropriate District Office
 AMENDED REPORT
 (As-Drilled)

State of New Mexico
 Energy, Minerals & Natural Resources Department
 OIL CONSERVATION DIVISION
 1220 South St. Francis Dr.
 Santa Fe, NM 87505
 Form C-102
 Revised August 1, 2011
 Submit one copy to appropriate District Office
 AMENDED REPORT

State of New Mexico
 Energy, Minerals & Natural Resources Department
 OIL CONSERVATION DIVISION
 1220 South St. Francis Dr.
 Santa Fe, NM 87505
 Form C-102
 Revised August 1, 2011
 Submit one copy to appropriate District Office
 AMENDED REPORT

WELL LOCATION AND ACREAGE DEDICATION PLAT

Well No: 30-015-46401
 Well Code: 93220
 Property Name: Purple Sage Wolfcamp
 Property Code: 321633
 OXBOX CC "17-B" FEDERAL COM
 OGRID No: 16696
 Operator Name: OXY USA INC.
 Elevation: 2936.3'

UL or lot no. Section Township Range
 N 17 24 SOUTH 29 EAST, N.M.P.M.

Bottom Hole Location If Different From Surface
 UL or lot no. Section Township Range
 B 8 24 SOUTH 29 EAST, N.M.P.M.

Dedicated Acres: 640

WELL LOCATION AND ACREAGE DEDICATION PLAT

Well No: 30-015-47765
 Well Code: 603719647311520
 Property Name: Pierce Crossing, BS/Pierce Crossing, BS, East Cedar Canyon, BS
 Property Code: OXBOX CC 17 08 F22 COM
 OGRID No: 16696
 Operator Name: ONLY USA INC.
 Elevation: 2928.0'

UL or lot no. Section Township Range
 N 17 24 SOUTH 29 EAST, N.M.P.M.

Bottom Hole Location If Different From Surface
 UL or lot no. Section Township Range
 B 8 24 SOUTH 29 EAST, N.M.P.M.

Dedicated Acres: 640

WELL LOCATION AND ACREAGE DEDICATION PLAT

Well No: 30-015-47764
 Well Code: 603719647311520
 Property Name: Pierce Crossing, BS/Pierce Crossing, BS, East Cedar Canyon, BS
 Property Code: OXBOX CC 17 08 F22 COM
 OGRID No: 16696
 Operator Name: ONLY USA INC.
 Elevation: 2928.0'

UL or lot no. Section Township Range
 N 17 24 SOUTH 29 EAST, N.M.P.M.

Bottom Hole Location If Different From Surface
 UL or lot no. Section Township Range
 B 8 24 SOUTH 29 EAST, N.M.P.M.

Dedicated Acres: 640

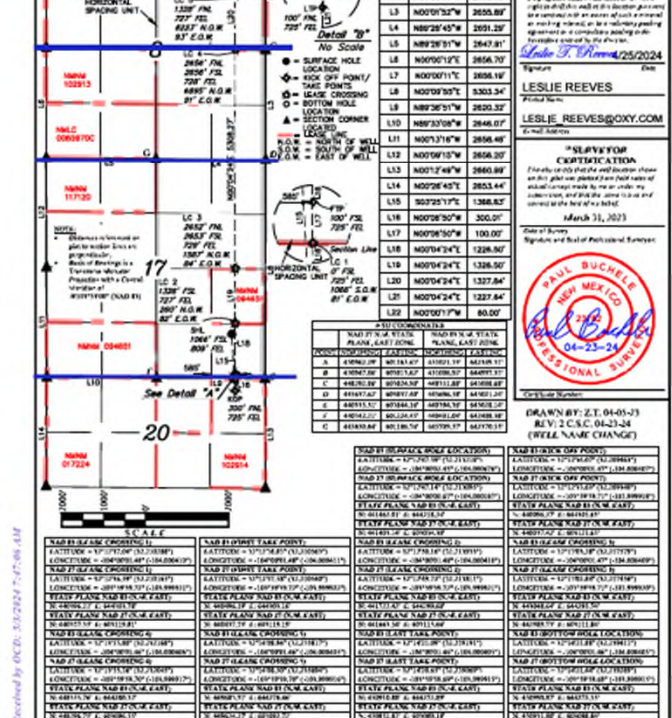
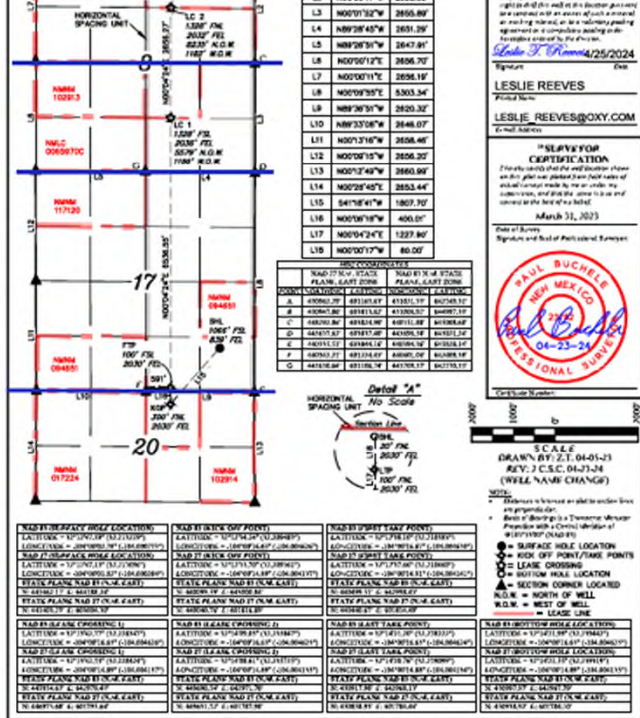
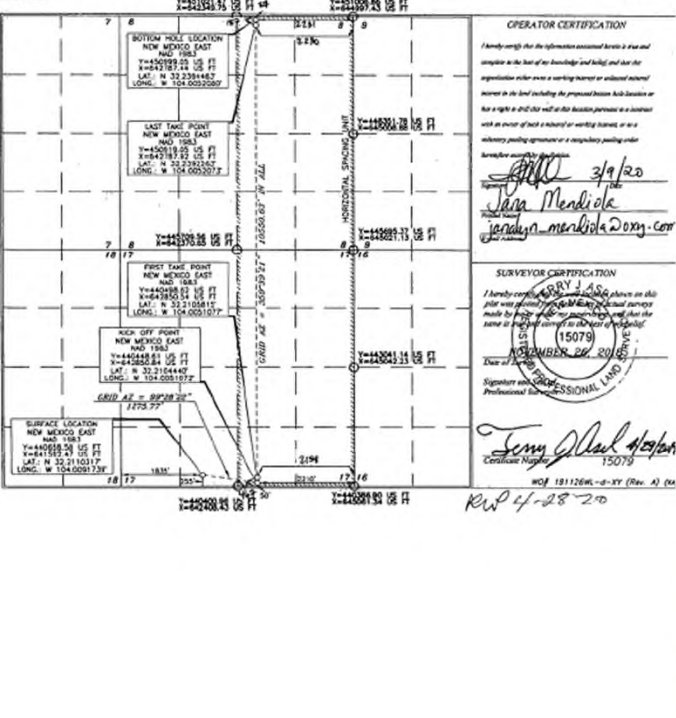

Received by OCD: 4/4/2023 3:34:49 PM

1875 N. French Dr., Suite 104 Bldg 400
Phone: (505) 241-4141 Fax: (505) 241-4170
1875 N. French Dr., Suite 104 Bldg 400
Phone: (505) 241-4141 Fax: (505) 241-4170
1875 N. French Dr., Suite 104 Bldg 400
Phone: (505) 241-4141 Fax: (505) 241-4170
1875 N. French Dr., Suite 104 Bldg 400
Phone: (505) 241-4141 Fax: (505) 241-4170

State of New Mexico
Energy, Minerals & Natural Resources Department
OIL CONSERVATION DIVISION
1220 South St. Francis Dr.
Santa Fe, NM 87505

Form C-102
Revised August 1, 2011
Submit one copy to appropriate District Office
 AMENDED REPORT

WELL LOCATION AND ACREAGE DEDICATION AS-DRILLED PLAT

Table with 3 columns: API Number (30-015-47559), Well Code (50371), Well Name (PIERCE CROSSING; BONE SPRING). Includes Property Code (321601), Property Name (SALT FLAT CC 20 29 FEDERAL COM), Well Number (11H), and Operator Name (OXY USA INC.).

Table with 3 columns: Section (N 17), Township (24S), Range (29E), and other well location details.

Table with 3 columns: Section (N 29), Township (24S), Range (29E), and other well location details.

Table with 3 columns: Section (N 29), Township (24S), Range (29E), and other well location details.

No allowable will be assigned to this completion until all interests have been consolidated or a non-standard unit has been approved by the division.

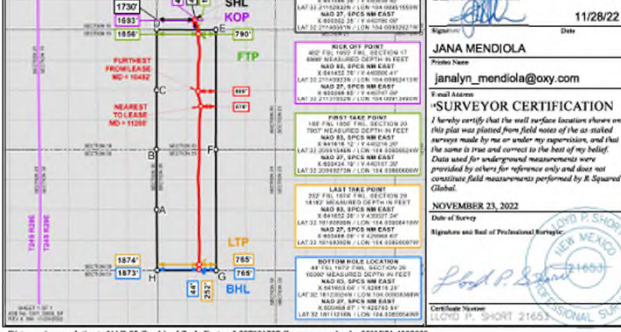

Distances/area relative to NAD 83 Combined Scale Factor: 0.9997801707 Convergence Angle: 00°19'21.400000"

Released to Imaging: 4/21/2023 4:23:12 PM

Received by OCD: 11/29/2022 11:42:16 PM

1875 N. French Dr., Suite 104 Bldg 400
Phone: (505) 241-4141 Fax: (505) 241-4170
1875 N. French Dr., Suite 104 Bldg 400
Phone: (505) 241-4141 Fax: (505) 241-4170
1875 N. French Dr., Suite 104 Bldg 400
Phone: (505) 241-4141 Fax: (505) 241-4170
1875 N. French Dr., Suite 104 Bldg 400
Phone: (505) 241-4141 Fax: (505) 241-4170

State of New Mexico
Energy, Minerals & Natural Resources Department
OIL CONSERVATION DIVISION
1220 South St. Francis Dr.
Santa Fe, NM 87505

Form C-102
Revised August 1, 2011
Submit one copy to appropriate District Office
 AMENDED REPORT

WELL LOCATION AND ACREAGE DEDICATION AS-DRILLED PLAT

Table with 3 columns: API Number (30-015-49809), Well Code (50371), Well Name (PIERCE CROSSING; BONE SPRING). Includes Property Code (321601), Property Name (SALT FLAT CC 20 29 FEDERAL COM), Well Number (11H), and Operator Name (OXY USA INC.).

Table with 3 columns: Section (N 17), Township (24S), Range (29E), and other well location details.

Table with 3 columns: Section (M 29), Township (24S), Range (29E), and other well location details.

Table with 3 columns: Section (M 29), Township (24S), Range (29E), and other well location details.

No allowable will be assigned to this completion until all interests have been consolidated or a non-standard unit has been approved by the division.

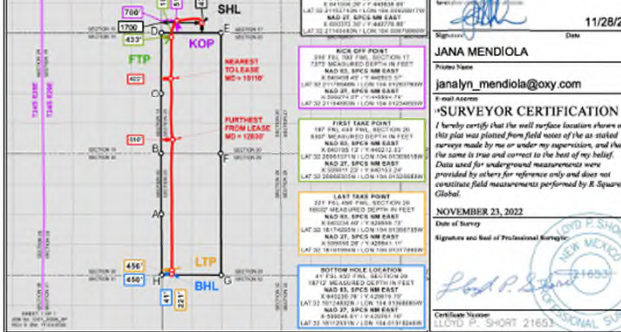

Distances/area relative to NAD 83 Combined Scale Factor: 0.9997801707 Convergence Angle: 00°19'21.400000"

Released to Imaging: 2/2/2023 2:21:41 PM

Received by OCD: 4/4/2023 3:28:18 PM

1875 N. French Dr., Suite 104 Bldg 400
Phone: (505) 241-4141 Fax: (505) 241-4170
1875 N. French Dr., Suite 104 Bldg 400
Phone: (505) 241-4141 Fax: (505) 241-4170
1875 N. French Dr., Suite 104 Bldg 400
Phone: (505) 241-4141 Fax: (505) 241-4170
1875 N. French Dr., Suite 104 Bldg 400
Phone: (505) 241-4141 Fax: (505) 241-4170

State of New Mexico
Energy, Minerals & Natural Resources Department
OIL CONSERVATION DIVISION
1220 South St. Francis Dr.
Santa Fe, NM 87505

Form C-102
Revised August 1, 2011
Submit one copy to appropriate District Office
 AMENDED REPORT

WELL LOCATION AND ACREAGE DEDICATION AS-DRILLED PLAT

Table with 3 columns: API Number (30-015-47601), Well Code (50371), Well Name (PIERCE CROSSING; BONE SPRING). Includes Property Code (321601), Property Name (SALT FLAT CC 20 29 FEDERAL COM), Well Number (13H), and Operator Name (OXY USA INC.).

Table with 3 columns: Section (P 17), Township (24S), Range (29E), and other well location details.

Table with 3 columns: Section (O 29), Township (24S), Range (29E), and other well location details.

Table with 3 columns: Section (O 29), Township (24S), Range (29E), and other well location details.

No allowable will be assigned to this completion until all interests have been consolidated or a non-standard unit has been approved by the division.

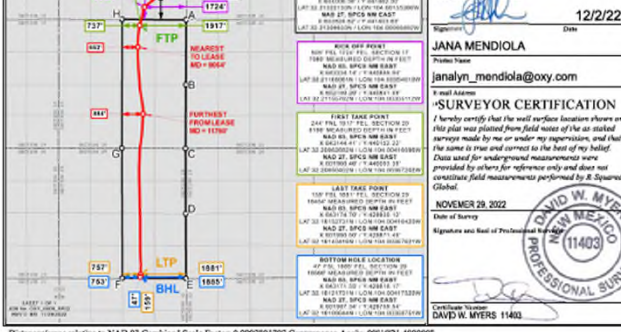

Distances/area relative to NAD 83 Combined Scale Factor: 0.9997801707 Convergence Angle: 00°19'21.400000"

Released to Imaging: 5/5/2023 4:24:03 PM

Received by OCD: 4/21/2023 3:51:05 PM
1475 N. French Dr., Santa Fe, NM 87505
Phone: (505) 993-6161 Fax: (505) 993-6750

State of New Mexico
Energy, Minerals & Natural Resources Department
OIL CONSERVATION DIVISION
1220 South St. Francis Dr.
Santa Fe, NM 87505
AMENDED REPORT

RECEIVED FEB 28 2020
State of New Mexico
Energy, Minerals & Natural Resources Department
OIL CONSERVATION DIVISION
1220 South St. Francis Dr.
Santa Fe, NM 87505
AMENDED REPORT (As-Drilled)

RECEIVED FEB 28 2020
State of New Mexico
Energy, Minerals & Natural Resources Department
OIL CONSERVATION DIVISION
1220 South St. Francis Dr.
Santa Fe, NM 87505
AMENDED REPORT (As-Drilled)

WELL LOCATION AND ACREAGE DEDICATION AS-DRILLED PLAT
API Number: 30-015-47600
Property Name: PIERCE CROSSING, BONE SPRING
Property Code: 321601
Property Name: SALT FLAT CC 20-29 FEDERAL COM
COGED No.: 16696
Operator Name: OXY USA INC.
Elevation: 2927'

WELL LOCATION AND ACREAGE DEDICATION PLAT
API Number: 30-015-45080
Property Name: Purple Sage Wolfcamp
Property Code: 321601
Property Name: SALT FLAT CC "20-29" FEDERAL COM
COGED No.: 16696
Operator Name: OXY USA INC.
Elevation: 2942.2'

WELL LOCATION AND ACREAGE DEDICATION PLAT
API Number: 30-015-45071
Property Name: Purple Sage Wolfcamp
Property Code: 321601
Property Name: SALT FLAT CC "20-29" FEDERAL COM
COGED No.: 16696
Operator Name: OXY USA INC.
Elevation: 2941.9'

No allowable will be assigned to this completion until all interests have been consolidated or a non-standard unit has been approved by the division.

No allowable will be assigned to this completion until all interests have been consolidated or a non-standard unit has been approved by the division.

No allowable will be assigned to this completion until all interests have been consolidated or a non-standard unit has been approved by the division.

Operator Certification by Jana Mendiola, dated 12/2/22. Surveyor Certification by David W. Myers, dated November 29, 2022. Includes well location diagram and coordinate data.

Operator Certification by Jana Mendiola, dated 2/26/20. Surveyor Certification by Jerry Neal, dated 10/14/2019. Includes well location diagram and coordinate data.

Operator Certification by Jana Mendiola, dated 2/26/20. Surveyor Certification by Jerry Neal, dated 10/14/2019. Includes well location diagram and coordinate data.

RECEIVED

State of New Mexico Energy, Minerals & Natural Resources Department OIL CONSERVATION DIVISION 1220 South St. Francis Dr. Santa Fe, NM 87505

Form C-102 Revised August 1, 2011 Submit one copy to appropriate District Office

AMENDED REPORT (As-billed)

WELL LOCATION AND ACREAGE DEDICATION PLAT

Form header for Pierce Crossing Bone Spring well location plat, including APN 30-015-45082, Pool Code 50371, Property Name SALT FLAT CC "20-29" FEDERAL COM, and Operator Name OXY USA INC.

Table with 10 columns: U/I or lot no, Section, Township, Range, Let Ab, Feet from the North-South line, Feet from the East-West line, County. Row 1: M 17 24 SOUTH 29 EAST, N.M.P.M. 252' SOUTH 1292' WEST EDDY.

Bottom Hole Location If Different From Surface

Table with 10 columns: U/I or lot no, Section, Township, Range, Let Ab, Feet from the North-South line, Feet from the East-West line, County. Row 1: N 29 24 SOUTH 29 EAST, N.M.P.M. 291' SOUTH 1574' WEST EDDY.

Dedicated Acres 640. Other No. FIP-282 FNL 1530 FNL LTP-280 FSL 1582 FSL.

No allowable will be assigned to this completion until all interests have been consolidated or a non-standard unit has been approved by the division.

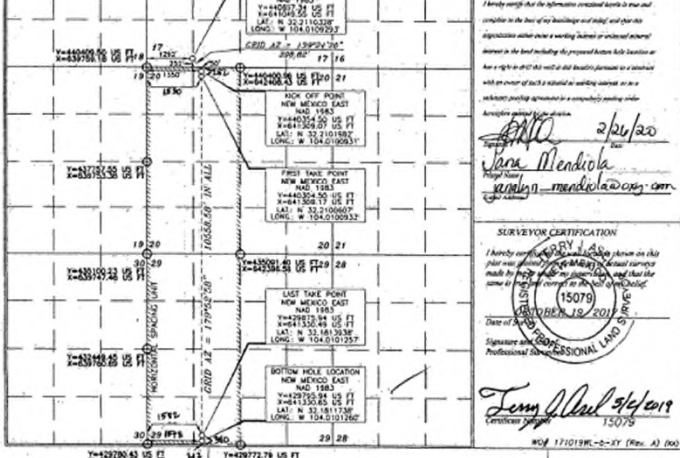

Handwritten note: RW 4-30-20

Rec'd 05/09/2020 - NMOCD

State of New Mexico Energy, Minerals & Natural Resources Department OIL CONSERVATION DIVISION 1220 South St. Francis Dr. Santa Fe, NM 87505

Form C-102 Revised August 1, 2011 Submit one copy to appropriate District Office

AMENDED REPORT (As-billed)

WELL LOCATION AND ACREAGE DEDICATION PLAT

Form header for Purple Sage Wolfcamp well location plat, including APN 30-015-45048, Pool Code 98220, Property Name SALT FLAT CC "20-29" FEDERAL COM, and Operator Name OXY USA INC.

Table with 10 columns: U/I or lot no, Section, Township, Range, Let Ab, Feet from the North-South line, Feet from the East-West line, County. Row 1: P 17 24 SOUTH 29 EAST, N.M.P.M. 421' SOUTH 1271' EAST EDDY.

Bottom Hole Location If Different From Surface

Table with 10 columns: U/I or lot no, Section, Township, Range, Let Ab, Feet from the North-South line, Feet from the East-West line, County. Row 1: O 29 24 SOUTH 29 EAST, N.M.P.M. 194' SOUTH 1377' EAST EDDY.

Dedicated Acres 640. Other No. FIP-202 FNL 1727 FEL LTP-466 FSL 1771 FEL.

No allowable will be assigned to this completion until all interests have been consolidated or a non-standard unit has been approved by the division.

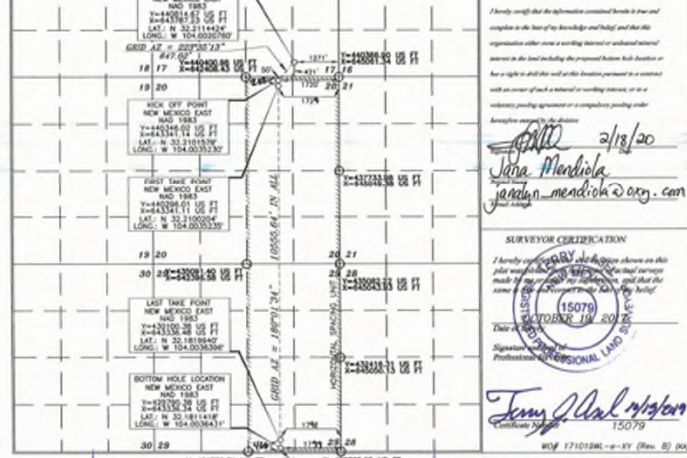

Handwritten note: KMS NMOCD

RECEIVED

State of New Mexico Energy, Minerals & Natural Resources Department OIL CONSERVATION DIVISION 1220 South St. Francis Dr. Santa Fe, NM 87505

Form C-102 Revised August 1, 2011 Submit one copy to appropriate District Office

AMENDED REPORT (As-billed)

WELL LOCATION AND ACREAGE DEDICATION PLAT

Form header for Pierce Crossing Bone Spring well location plat, including APN 30-015-45049, Pool Code 50371, Property Name SALT FLAT CC "20-29" FEDERAL COM, and Operator Name OXY USA INC.

Table with 10 columns: U/I or lot no, Section, Township, Range, Let Ab, Feet from the North-South line, Feet from the East-West line, County. Row 1: P 17 24 SOUTH 29 EAST, N.M.P.M. 421' SOUTH 1236' EAST EDDY.

Bottom Hole Location If Different From Surface

Table with 10 columns: U/I or lot no, Section, Township, Range, Let Ab, Feet from the North-South line, Feet from the East-West line, County. Row 1: P 29 24 SOUTH 29 EAST, N.M.P.M. 507' SOUTH 1284' EAST EDDY.

Dedicated Acres 640. Other No. FIP-128 FNL 1100 FEL LTP-369 FSL 1071 FEL.

No allowable will be assigned to this completion until all interests have been consolidated or a non-standard unit has been approved by the division.

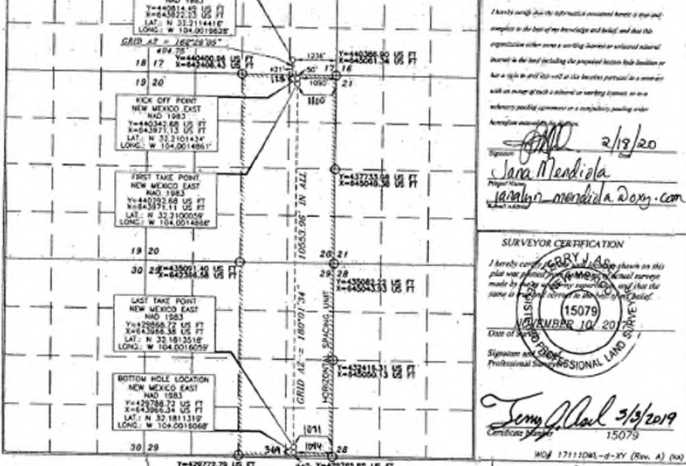

Handwritten note: RW 4-30-20

Rec'd 05/09/2020 - NMOCD

State of New Mexico Form C-102 Energy, Minerals & Natural Resources Department OIL CONSERVATION DIVISION 1220 South St. Francis Dr. Santa Fe, NM 87505

Revised August 1, 2011 Submit one copy to appropriate District Office AMENDED REPORT (As-Drilled)

WELL LOCATION AND ACREAGE DEDICATION PLAT

Form with fields for API Number (30-015-45050), Pool Code (93220), Property Name (Purple Sage Wolfcamp), Property Code (321601), Operator Name (SALT FLAT CC "20-29" FEDERAL COM), and Elevation (2026.5').

Surface Location

Table with columns: U/I or lot no., Section, Township, Range, Lot A/B, Feet from the North-South line, Feet from the East-West line, County. Row 1: P 17 24 SOUTH 29 EAST, N.M.P.M., 421', 1201', EAST, EDDY.

Bottom Hole Location If Different From Surface

Table with columns: U/I or lot no., Section, Township, Range, Lot A/B, Feet from the North-South line, Feet from the East-West line, County. Row 1: P 29 24 SOUTH 29 EAST, N.M.P.M., 205', 1215', EAST, EDDY.

Table with columns: Dedicated Acres, Acre or half, Consolidation Code, Order No., FIP, FNL, LTP, FSL. Row 1: 640, Y, NSL-7949, FIP-251 FNL 463 FEL, LTP-411 FSL 499 FEL.

No allowable will be assigned to this completion until all interests have been consolidated or a non-standard unit has been approved by the division.

State of New Mexico Form C-102 Energy, Minerals & Natural Resources Department OIL CONSERVATION DIVISION 1220 South St. Francis Dr. Santa Fe, NM 87505

State of New Mexico Form C-102 Energy, Minerals & Natural Resources Department OIL CONSERVATION DIVISION 1220 South St. Francis Dr. Santa Fe, NM 87505

AMENDED REPORT (As-Drilled)

WELL LOCATION AND ACREAGE DEDICATION PLAT

Form with fields for API Number (30-015-46369), Pool Code (93220), Property Name (Purple Sage Wolfcamp), Property Code (321601), Operator Name (SALT FLAT CC "20-29" FEDERAL COM), and Elevation (2935.5').

Surface Location

Table with columns: U/I or lot no., Section, Township, Range, Lot A/B, Feet from the North-South line, Feet from the East-West line, County. Row 1: N 17 24 SOUTH 29 EAST, N.M.P.M., 435', 1765', WEST, EDDY.

Bottom Hole Location If Different From Surface

Table with columns: U/I or lot no., Section, Township, Range, Lot A/B, Feet from the North-South line, Feet from the East-West line, County. Row 1: N 29 24 SOUTH 29 EAST, N.M.P.M., 218', 1246', WEST, EDDY.

Table with columns: Dedicated Acres, Acre or half, Consolidation Code, Order No., FIP, FNL, LTP, FSL. Row 1: 640, Y, NSL-7950, FIP-265 FNL 2323 FNL, LTP-315 FSL 2293 FSL.

No allowable will be assigned to this completion until all interests have been consolidated or a non-standard unit has been approved by the division.

Rec'd 05/09/2020 - NMOCD

State of New Mexico Form C-102 Energy, Minerals & Natural Resources Department OIL CONSERVATION DIVISION 1220 South St. Francis Dr. Santa Fe, NM 87505

Revised August 1, 2011 Submit one copy to appropriate District Office AMENDED REPORT (As-Drilled)

WELL LOCATION AND ACREAGE DEDICATION PLAT

Form with fields for API Number (30-015-46399), Pool Code (93220), Property Name (Purple Sage Wolfcamp), Property Code (321601), Operator Name (SALT FLAT CC "20-29" FEDERAL COM), and Elevation (2935.2').

Surface Location

Table with columns: U/I or lot no., Section, Township, Range, Lot A/B, Feet from the North-South line, Feet from the East-West line, County. Row 1: N 17 24 SOUTH 29 EAST, N.M.P.M., 435', 1835', WEST, EDDY.

Bottom Hole Location If Different From Surface

Table with columns: U/I or lot no., Section, Township, Range, Lot A/B, Feet from the North-South line, Feet from the East-West line, County. Row 1: O 29 24 SOUTH 29 EAST, N.M.P.M., 205', 1232', WEST, EDDY.

Table with columns: Dedicated Acres, Acre or half, Consolidation Code, Order No., FIP, FNL, LTP, FSL. Row 1: 640, Y, NSL-7951, FIP-275 FNL 2237 FEL, LTP-358 FSL 2233 FEL.

No allowable will be assigned to this completion until all interests have been consolidated or a non-standard unit has been approved by the division.

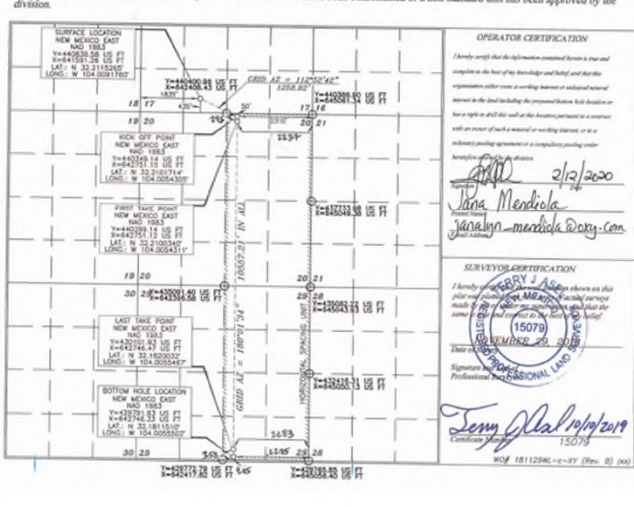
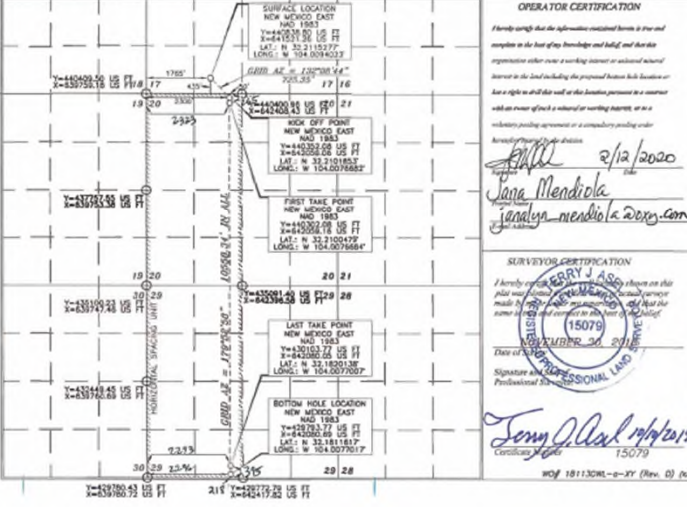
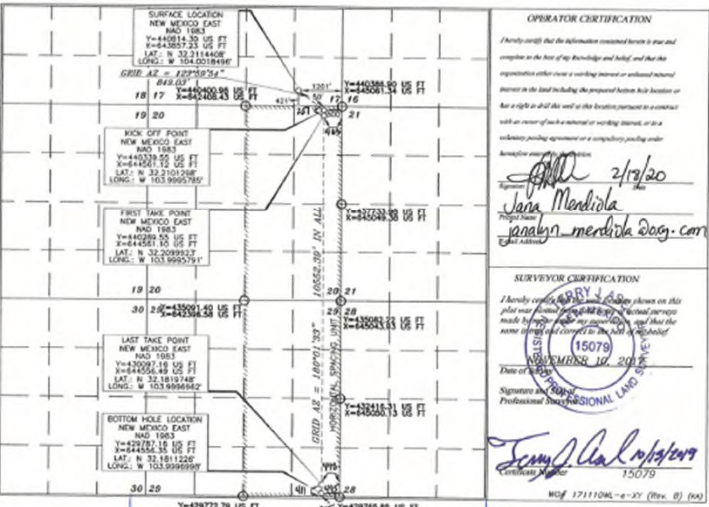

Received by OCD: 4/30/2025 8:32:43 AM

Page 28 of 169

C-102	State of New Mexico Energy, Minerals & Natural Resources Department OIL CONSERVATION DIVISION	Revised July 9, 2024
Submit Electronically Via OCD Permitting		Submit Type: <input checked="" type="checkbox"/> Initial/Submitted <input type="checkbox"/> Amended Report <input type="checkbox"/> As Drilled

WELL LOCATION INFORMATION			
API Number 30-015-56779	Pool Code 50371	Pool Name PIERCE CROSSING; BONE SPRING	
Property Code 321601	Property Name SALT FLAT CC 20_29 FED COM	Well No. 71H	
OGRID No. 16696	Operator Name OXY USA INC.	Ground Level Elevation 2966.8'	
Surface Owner: <input type="checkbox"/> State <input checked="" type="checkbox"/> Fee <input type="checkbox"/> Tribal <input type="checkbox"/> Federal		Mineral Owner: <input type="checkbox"/> State <input type="checkbox"/> Fee <input type="checkbox"/> Tribal <input checked="" type="checkbox"/> Federal	

Surface Location									
UL	Section	Township	Range	Lot	Fl. from N/S	Fl. from E/W	Latitude (NAD 83)	Longitude (NAD 83)	County
D	20	24S	29E		495 NORTH	941 WEST	32.208989°	-104.012060°	EDDY

Bottom Hole Location									
UL	Section	Township	Range	Lot	Fl. from N/S	Fl. from E/W	Latitude (NAD 83)	Longitude (NAD 83)	County
M	29	24S	29E		20 SOUTH	310 WEST	32.181191°	-104.014070°	EDDY

Dedicated Acres 640	In/ill or Defining Well INFILL	Defining Well API 30-015-45082	Overlapping Spacing Unit (Y/N) NO	Consolidation Code
Order Numbers. Well setbacks are under Common Ownership: <input type="checkbox"/> Yes <input checked="" type="checkbox"/> No				

Kick Off Point (KOP)									
UL	Section	Township	Range	Lot	Fl. from N/S	Fl. from E/W	Latitude (NAD 83)	Longitude (NAD 83)	County
M	17	24S	29E		100 SOUTH	310 WEST	32.211184°	-104.014010°	EDDY

First Take Point (FTP)									
UL	Section	Township	Range	Lot	Fl. from N/S	Fl. from E/W	Latitude (NAD 83)	Longitude (NAD 83)	County
D	20	24S	29E		100 NORTH	310 WEST	32.210084°	-104.014027°	EDDY

Last Take Point (LTP)									
UL	Section	Township	Range	Lot	Fl. from N/S	Fl. from E/W	Latitude (NAD 83)	Longitude (NAD 83)	County
M	29	24S	29E		100 SOUTH	310 WEST	32.181413°	-104.014071°	EDDY

Unzoned Area or Area of Uniform Interest	Spacing Unit Type <input checked="" type="checkbox"/> Horizontal <input type="checkbox"/> Vertical	Ground Floor Elevation: 2966.8'
--	--	---

OPERATOR CERTIFICATIONS I hereby certify that the information contained herein is true and complete to the best of my knowledge and belief, and, if the well is a vertical or directional well, that this organization either owns a working interest or undivided mineral interest in the land including the proposed bottom hole location or has a right to drill this well at this location pursuant to a contract with an owner of a working interest or undivided mineral interest, or to a voluntary pooling agreement or a compulsory pooling order heretofore entered by the division. If the well is a horizontal well, I further certify that this organization has received the consent of all lesser or owner of a working interest or undivided mineral interest in each tract (or the larger pool or formation) in which any part of the well's completed interval will be located or abandoned a compulsory pooling order from the division. <i>Sara Guthrie</i> 10/7/2024 Signature Date	SURVEYOR CERTIFICATIONS I hereby certify that the well location information obtained from the field notes of actual surveys made by me or under my supervision is true and correct to the best of my belief.  <i>Sara Guthrie</i> Signature and Seal of Professional Surveyor
Plattee Name <i>Sara Guthrie@oxy.com</i> Email Address	Certificate Number 23782 Date of Survey March 03, 2023

Note: No allowable will be assigned to this completion until all interest have been consolidated or a non-standard unit has been approved by the division.

Sheet 1 of 2
Released to Imaging: 6/15/2025 3:29:53 PM

Received by OCD: 4/30/2025 8:32:43 AM

Page 29 of 169

Property Name SALT FLAT CC 20_29 FED COM	Well Number 71H	Drawn By D.J.S. 01-15-23	Revised By REV. J.N.R. 08-05-24 (UPDATE C-102 FORMAT)
--	---------------------------	------------------------------------	---

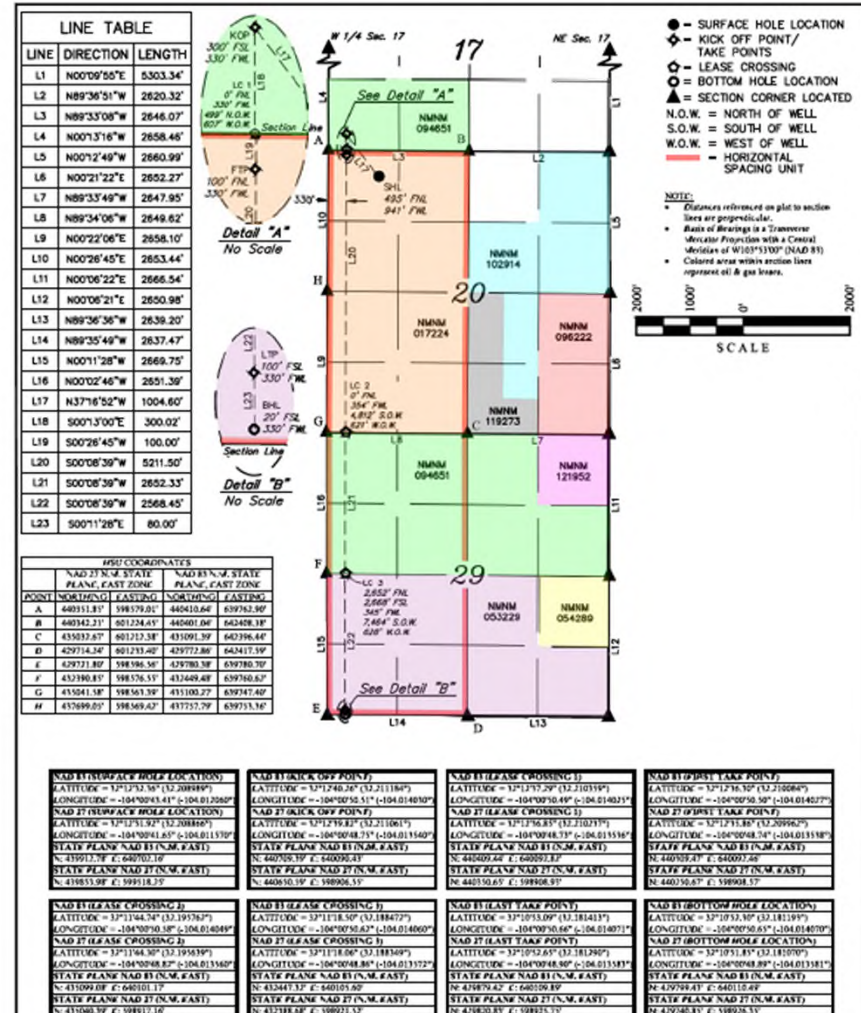

Sheet 2 of 2
Released to Imaging: 6/15/2025 3:29:53 PM

Received by OCD: 4/30/2025 8:46:44 AM

Page 28 of 167

C-102	State of New Mexico Energy, Minerals & Natural Resources Department OIL CONSERVATION DIVISION	Revised July 9, 2024
Submit Electronically Via OCD Permitting	Submittal Type: <input checked="" type="checkbox"/> Initial Submittal <input type="checkbox"/> Amended Report <input type="checkbox"/> As Drilled	

WELL LOCATION INFORMATION			
API Number 30-015-56780	Pool Code 50371	Pool Name PIERCE CROSSING; BONE SPRING	
Property Code 321601	Property Name SALT FLAT CC 20_29 FED COM	Well No. 72H	
OGRID No. 16696	Operator Name OXY USA INC.	Ground Level Elevation 2966.8'	
Surface Owner: <input type="checkbox"/> State <input checked="" type="checkbox"/> Fee <input type="checkbox"/> Tribal <input type="checkbox"/> Federal		Mineral Owner: <input type="checkbox"/> State <input type="checkbox"/> Fee <input type="checkbox"/> Tribal <input checked="" type="checkbox"/> Federal	

Surface Location										
UL	Section	Township	Range	Lot	Fl. from N/S	Fl. from E/W	Latitude (NAD 83)	Longitude (NAD 83)	County	
D	20	24S	29E		460 NORTH	990 WEST	32.209083°	-104.011900°	EDDY	

Bottom Hole Location										
UL	Section	Township	Range	Lot	Fl. from N/S	Fl. from E/W	Latitude (NAD 83)	Longitude (NAD 83)	County	
M	29	24S	29E		20 SOUTH	1250 WEST	32.181179°	-104.011097°	EDDY	

Dedicated Acres 640	Infill or Defining Well INFILL	Defining Well API 30-015-45082	Overlapping Spacing Unit (Y/N) NO	Consolidation Code
Order Numbers.		Well setbacks are under Common Ownership: <input type="checkbox"/> Yes <input checked="" type="checkbox"/> No		

Kick Off Point (KOP)										
UL	Section	Township	Range	Lot	Fl. from N/S	Fl. from E/W	Latitude (NAD 83)	Longitude (NAD 83)	County	
M	17	24S	29E		300 SOUTH	1250 WEST	32.211167°	-104.011056°	EDDY	

First Take Point (FTP)										
UL	Section	Township	Range	Lot	Fl. from N/S	Fl. from E/W	Latitude (NAD 83)	Longitude (NAD 83)	County	
D	20	24S	29E		100 NORTH	1250 WEST	32.210068°	-104.011053°	EDDY	

Last Take Point (LTP)										
UL	Section	Township	Range	Lot	Fl. from N/S	Fl. from E/W	Latitude (NAD 83)	Longitude (NAD 83)	County	
M	29	24S	29E		100 SOUTH	1250 WEST	32.181199°	-104.011098°	EDDY	

Unitized Area or Area of Uniform Interest	Spacing Unit Type <input checked="" type="checkbox"/> Horizontal <input type="checkbox"/> Vertical	Ground Floor Elevation: 2966.8'
---	--	---

OPERATOR CERTIFICATIONS

I hereby certify that the information contained herein is true and complete to the best of my knowledge and belief, and, if the well is a vertical or directional well, that this organization either owns a working interest or an undivided mineral interest in the land including the proposed bottom-hole location or has a right to drill this well at this location pursuant to a contract with an owner of a working interest or undivided mineral interest, or to a voluntary pooling agreement or a compulsory pooling order heretofore entered by the division.

If the well is a horizontal well, I further certify that this organization has received the consent of at least one lease or owner of a working interest or undivided mineral interest in each tract (or the larger pool or formation) in which any part of the well's completed interval will be located or observed a compulsory pooling order by the division.

Sara Guthrie 10/9/2024

Signature: *Sara Guthrie* Date: **10/9/2024**

Printed Name: **Sara Guthrie**

Email Address: **Sara.Guthrie@oxy.com**

SURVEYOR CERTIFICATIONS

I hereby certify that the well location, name and depth listed on this permit are true and correct to the best of my belief.



Paul Buchler

Signature and Seal of Professional Surveyor: *Paul Buchler*

Signature: **23782** Date: **March 03, 2023**

Certificate Number: **23782** Date of Survey: **March 03, 2023**

Note: No allowable will be assigned to this completion until all interest have been consolidated or a non-standard unit has been approved by the division.

Sheet 1 of 2
Released to Imaging: 6/15/2025 3:43:58 PM

Received by OCD: 4/30/2025 8:46:44 AM

Page 29 of 167

Property Name SALT FLAT CC 20_29 FED COM	Well Number 72H	Drawn By D.J.S. 01-15-23	Revised By REV. 3 N.R. 08-05-24 (UPDATE C-102 FORMAT)
--	---------------------------	------------------------------------	---

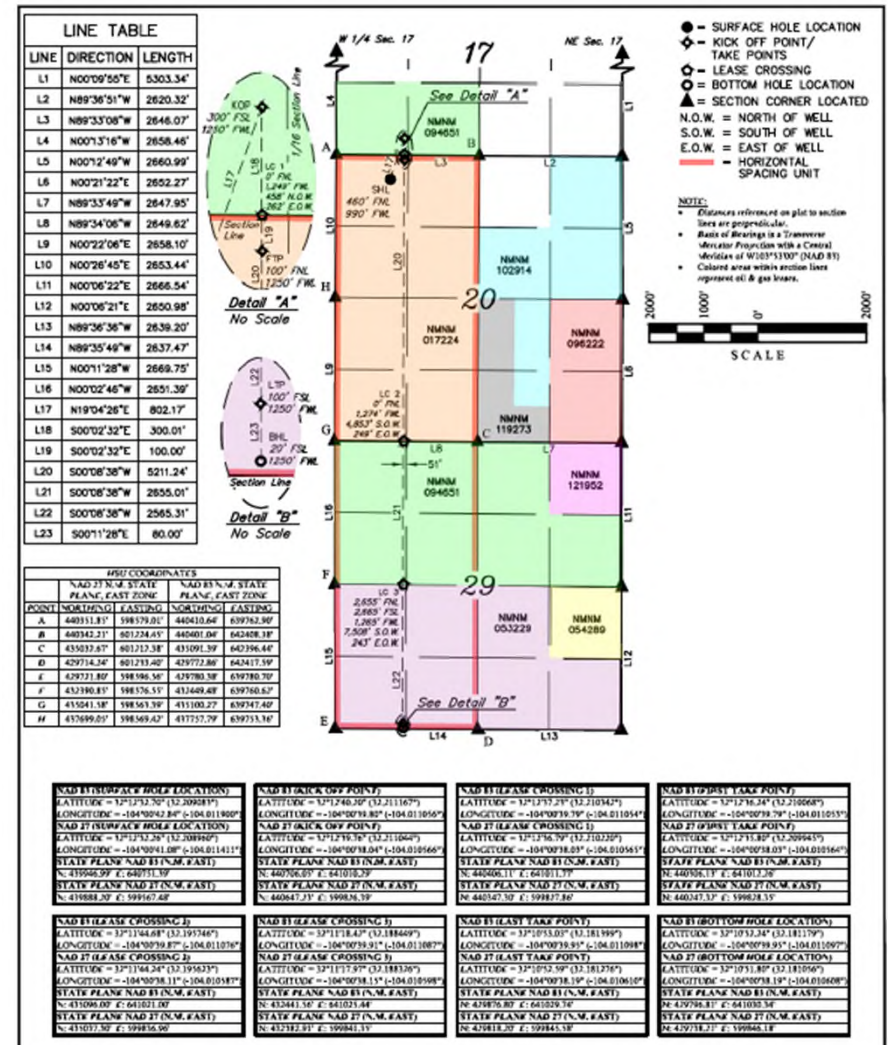

Sheet 2 of 2
Released to Imaging: 6/15/2025 3:43:58 PM

Received by OCD: 4/30/2025 8:57:09 AM

Page 28 of 163

C-102 Submit Electronically Via OCD Permitting	State of New Mexico Energy, Minerals & Natural Resources Department OIL CONSERVATION DIVISION	Revised July 9, 2024
	Submitted Type: <input checked="" type="checkbox"/> Initial Submission <input type="checkbox"/> Amended Report <input type="checkbox"/> As Drilled	

WELL LOCATION INFORMATION			
API Number 30-015-56781	Pool Code 50371	Pool Name PIERCE CROSSING; BONE SPRING	
Property Code 321601	Property Name SALT FLAT CC 20_29 FED COM	Well # 73H	
OGRID No. 16696	Operator Name OXY USA INC.	Ground Level Elevation 2966.8'	
Surface Owner: <input type="checkbox"/> State <input checked="" type="checkbox"/> Fee <input type="checkbox"/> Tribal <input type="checkbox"/> Federal		Mineral Owner: <input type="checkbox"/> State <input type="checkbox"/> Fee <input type="checkbox"/> Tribal <input checked="" type="checkbox"/> Federal	

Surface Location							
UL D	Section	Township	Range	Lot	FL from N/S	FL from E/W	County
	20	24S	29E		443 NORTH	1015 WEST	EDDY

Bottom Hole Location							
UL N	Section	Township	Range	Lot	FL from N/S	FL from E/W	County
	29	24S	29E		20 SOUTH	2170 WEST	EDDY

Dedicated Acres 640	Infill or Defining Well INFILL	Defining Well API 30-015-45082	Overlapping Spacing Unit (Y/N)	Consolidation Code
Order Numbers: Well setbacks are under Common Ownership: <input type="checkbox"/> Yes <input checked="" type="checkbox"/> No				

Kick Off Point (KOP)							
UL N	Section	Township	Range	Lot	FL from N/S	FL from E/W	County
	17	24S	29E		300 SOUTH	2170 WEST	EDDY

First Take Point (FTP)							
UL C	Section	Township	Range	Lot	FL from N/S	FL from E/W	County
	20	24S	29E		100 NORTH	2170 WEST	EDDY

Last Take Point (LTP)							
UL N	Section	Township	Range	Lot	FL from N/S	FL from E/W	County
	29	24S	29E		100 SOUTH	2170 WEST	EDDY

Unzoned Area or Area of Uniform Interest	Spacing Unit Type: <input checked="" type="checkbox"/> Horizontal <input type="checkbox"/> Vertical	Ground Floor Elevation: 2966.8'
--	---	---------------------------------

OPERATOR CERTIFICATIONS

I hereby certify that the information contained herein is true and complete to the best of my knowledge and belief, and, if the well is a vertical or directional well, that this organization either owns a working interest or unleased mineral interest in the land including the proposed bottom hole location or has a right to drill this well at the location pursuant to a contract with an owner of a working interest or unleased mineral interest, or to a voluntary pooling agreement or a compulsory pooling order heretofore entered by the division.

If this well is a horizontal well, I further certify that this organization has regained the consent of at least one lessee or owner of a working interest or unleased mineral interest in each tract (or the larger pool or formation) in which any part of the well's completed interval will be located or otherwise a compulsory pooling order from the division.

Sara Guthrie
10/9/2024
Signature Date

Sara Guthrie
Pristine Name
Sara_Guthrie@oxy.com
Email Address

SURVEYOR CERTIFICATIONS

I hereby certify that the well location, spacing and borehole position obtained from the field notes of actual surveys made by me or under my direct supervision are true and correct to the best of my belief.



23782
March 03, 2023
Signature and Seal of Professional Surveyor Date of Survey

23782
Certificate Number Date of Survey

Note: No allowance will be assigned to this completion until all interest have been consolidated or a non-standard unit has been approved by the division.

Received by OCD: 4/30/2025 8:57:09 AM

Page 29 of 163

Property Name SALT FLAT CC 20_29 FED COM	Well Number 73H	Drawn By D.J.S. 01-15-23	Revised By REV. J.N.R. 08-01-24 (UPDATE C-102 FORMAT)
---	--------------------	-----------------------------	--

LINE TABLE		
LINE	DIRECTION	LENGTH
L1	N00°09'50"E	6303.34'
L2	N89°36'51"W	2620.32'
L3	N89°33'08"W	2646.07'
L4	N00°13'16"W	2658.46'
L5	N00°12'49"W	2660.99'
L6	N00°21'22"E	2652.27'
L7	N89°33'49"W	2647.95'
L8	N89°34'06"W	2649.62'
L9	N00°22'06"E	2658.10'
L10	N00°26'45"E	2653.44'
L11	N00°06'22"E	2666.54'
L12	N00°08'21"E	2650.98'
L13	N89°36'36"W	2639.20'
L14	N89°35'49"W	2637.47'
L15	N00°11'28"W	2669.75'
L16	N00°02'46"W	2651.39'
L17	N57°37'01"E	1370.44'
L18	S00°01'59"E	300.01'
L19	S00°01'59"E	100.00'
L20	S00°08'36"W	5210.99'
L21	S00°08'36"W	2657.89'
L22	S00°08'36"W	2562.17'
L23	S00°11'28"E	80.00'

GRID COORDINATES			
POINT	NAD 2011 N.T.M. STATE PLANE, EAST ZONE	NAD 83 N.T.M. STATE PLANE, EAST ZONE	EASTING
A	440311.87	598759.00	440410.64
B	440342.17	601234.45	440401.00
C	435037.67	601212.38	431091.39
D	429714.34	601213.40	429727.86
E	429713.80	598756.50	429780.50
F	432380.85	598756.55	431649.48
G	435041.38	598761.39	431002.27
H	432699.05	598769.47	431757.29

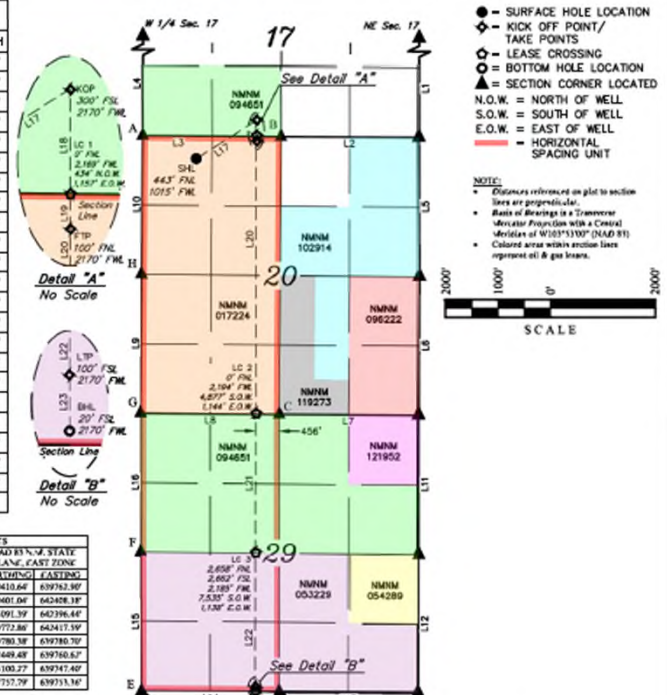

NAD 27 SURFACE KICK OFF POINT LATITUDE = 32°17'32.83" (32.291189) LONGITUDE = -104°09'42.15" (-104.011820) NAD 27 SURFACE KICK OFF POINT LATITUDE = 32°17'32.83" (32.291189) LONGITUDE = -104°09'42.15" (-104.011820) STATE PLANE NAD 27 (N.M. EAST) N: 439903.07 E: 600748.17 STATE PLANE NAD 27 (N.M. EAST) N: 439903.07 E: 600748.17	NAD 27 SURFACE KICK OFF POINT LATITUDE = 32°17'46.14" (32.293372) LONGITUDE = -104°09'29.09" (-104.008087) NAD 27 SURFACE KICK OFF POINT LATITUDE = 32°17'46.14" (32.293372) LONGITUDE = -104°09'29.09" (-104.008087) STATE PLANE NAD 27 (N.M. EAST) N: 440043.89 E: 600748.17 STATE PLANE NAD 27 (N.M. EAST) N: 440043.89 E: 600748.17	NAD 27 LEASE CROSSING (1) LATITUDE = 32°17'37.17" (32.291267) LONGITUDE = -104°09'29.09" (-104.008087) NAD 27 LEASE CROSSING (1) LATITUDE = 32°17'37.17" (32.291267) LONGITUDE = -104°09'29.09" (-104.008087) STATE PLANE NAD 27 (N.M. EAST) N: 440043.89 E: 600748.17 STATE PLANE NAD 27 (N.M. EAST) N: 440043.89 E: 600748.17	NAD 27 SURFACE KICK POINT LATITUDE = 32°17'46.14" (32.293372) LONGITUDE = -104°09'29.09" (-104.008087) NAD 27 SURFACE KICK POINT LATITUDE = 32°17'46.14" (32.293372) LONGITUDE = -104°09'29.09" (-104.008087) STATE PLANE NAD 27 (N.M. EAST) N: 440043.89 E: 600748.17 STATE PLANE NAD 27 (N.M. EAST) N: 440043.89 E: 600748.17
NAD 27 LEASE CROSSING (2) LATITUDE = 32°17'44.61" (32.291700) LONGITUDE = -104°09'29.21" (-104.008117) NAD 27 LEASE CROSSING (2) LATITUDE = 32°17'44.61" (32.291700) LONGITUDE = -104°09'29.21" (-104.008117) STATE PLANE NAD 27 (N.M. EAST) N: 439903.07 E: 600748.17 STATE PLANE NAD 27 (N.M. EAST) N: 439903.07 E: 600748.17	NAD 27 LEASE CROSSING (3) LATITUDE = 32°17'18.31" (32.288475) LONGITUDE = -104°09'29.21" (-104.008117) NAD 27 LEASE CROSSING (3) LATITUDE = 32°17'18.31" (32.288475) LONGITUDE = -104°09'29.21" (-104.008117) STATE PLANE NAD 27 (N.M. EAST) N: 439903.07 E: 600748.17 STATE PLANE NAD 27 (N.M. EAST) N: 439903.07 E: 600748.17	NAD 27 LEASE CROSSING (4) LATITUDE = 32°17'18.31" (32.288475) LONGITUDE = -104°09'29.21" (-104.008117) NAD 27 LEASE CROSSING (4) LATITUDE = 32°17'18.31" (32.288475) LONGITUDE = -104°09'29.21" (-104.008117) STATE PLANE NAD 27 (N.M. EAST) N: 439903.07 E: 600748.17 STATE PLANE NAD 27 (N.M. EAST) N: 439903.07 E: 600748.17	NAD 27 SURFACE KICK POINT LATITUDE = 32°17'46.14" (32.293372) LONGITUDE = -104°09'29.09" (-104.008087) NAD 27 SURFACE KICK POINT LATITUDE = 32°17'46.14" (32.293372) LONGITUDE = -104°09'29.09" (-104.008087) STATE PLANE NAD 27 (N.M. EAST) N: 440043.89 E: 600748.17 STATE PLANE NAD 27 (N.M. EAST) N: 440043.89 E: 600748.17

C-102 State of New Mexico Energy, Minerals & Natural Resources Department
OIL CONSERVATION DIVISION

Revised July 9, 2024

Submit Electronically Via OCD Permitting

Submittal Type: Initial Submittal
 Amended Report
 As Drilled

WELL LOCATION INFORMATION

API Number: 35-015-56911 Pool Code: 50371 Pool Name: **PIERCE CROSSING; BONE SPRING**

Property Code: 321601 Property Name: SALT FLAT CC 20_29 FED COM Well Nur: 74H

OGRID No.: 16696 Operator Name: OXY USA INC. Ground Level Elevation: 2927.2'

Surface Owner: State Fee Tribal Federal Mineral Owner: State Fee Tribal Federal

Surface Location

UL	Section	Township	Range	Lot	Ft. from N/S	Ft. from E/W	Latitude (NAD 83)	Longitude (NAD 83)	County
P	17	24S	29E		597 SOUTH	1142 EAST	32.211936°	-104.001756°	EDDY

Bottom Hole Location

UL	Section	Township	Range	Lot	Ft. from N/S	Ft. from E/W	Latitude (NAD 83)	Longitude (NAD 83)	County
O	29	24S	29E		20 SOUTH	2190 EAST	32.181149°	-104.005161°	EDDY

Dedicated Acres: 640 Infill or Defining Well: **INFILL** Defining Well API: **30-015-45049** Overlapping Spacing Unit (Y/N): Consolidation Code:

Order Numbers: Well setbacks are under Common Ownership: Yes No

Kick Off Point (KOP)

UL	Section	Township	Range	Lot	Ft. from N/S	Ft. from E/W	Latitude (NAD 83)	Longitude (NAD 83)	County
O	17	24S	29E		300 SOUTH	2190 EAST	32.211135°	-104.005146°	EDDY

First Take Point (FTP)

UL	Section	Township	Range	Lot	Ft. from N/S	Ft. from E/W	Latitude (NAD 83)	Longitude (NAD 83)	County
B	20	24S	29E		100 NORTH	2190 EAST	32.210036°	-104.005146°	EDDY

Last Take Point (LTP)

UL	Section	Township	Range	Lot	Ft. from N/S	Ft. from E/W	Latitude (NAD 83)	Longitude (NAD 83)	County
O	29	24S	29E		100 SOUTH	2190 EAST	32.181369°	-104.005161°	EDDY

Unzoned Area or Area of Uniform Interest: Spacing Unit Type: Horizontal Vertical Ground Floor Elevation: **2927.2'**

OPERATOR CERTIFICATIONS

I hereby certify that the information contained herein is true and complete to the best of my knowledge and belief, and, if the well is a vertical or directional well, that this organization either owns a working interest or undivided mineral interest in the land including the proposed bottom hole location or has a right to drill this well at this location pursuant to a contract with an owner of a working interest or undivided mineral interest, or to a voluntary pooling agreement or a compulsory pooling order heretofore entered by the division.

If this well is a horizontal well, I further certify that this organization has received the consent of at least one lease or owner of a working interest or undivided mineral interest in each tract (in the target pool or formation) in which any part of the well's completed interval will be located or obtained a compulsory pooling order from the division.

Sara Guthrie 10/10/2024

SURVEYOR CERTIFICATIONS

I hereby certify that the well location shown on this plat was plotted from the field notes of actual surveys made by me or under my supervision, and that the same is true and correct to the best of my belief.

PAUL BUCHELE
NEW MEXICO
2582
PROFESSIONAL SURVEYOR
08-06-24

Signature and Seal of Professional Surveyor: *Sara Guthrie* 23782 March 03, 2023

Printed Name: **Sara Guthrie@oxy.com** Certificate Number: Date of Survey:

Email Address:

Note: No allowable will be assigned to this completion until all interest have been consolidated or a non-standard unit has been approved by the division.

Property Name: SALT FLAT CC 20_29 FED COM Well Number: 74H Drawn By: N.D.T. 03-15-23 Revised By: REV. 4 T.I.R. 08-06-24 (UPDATE FORMAT)

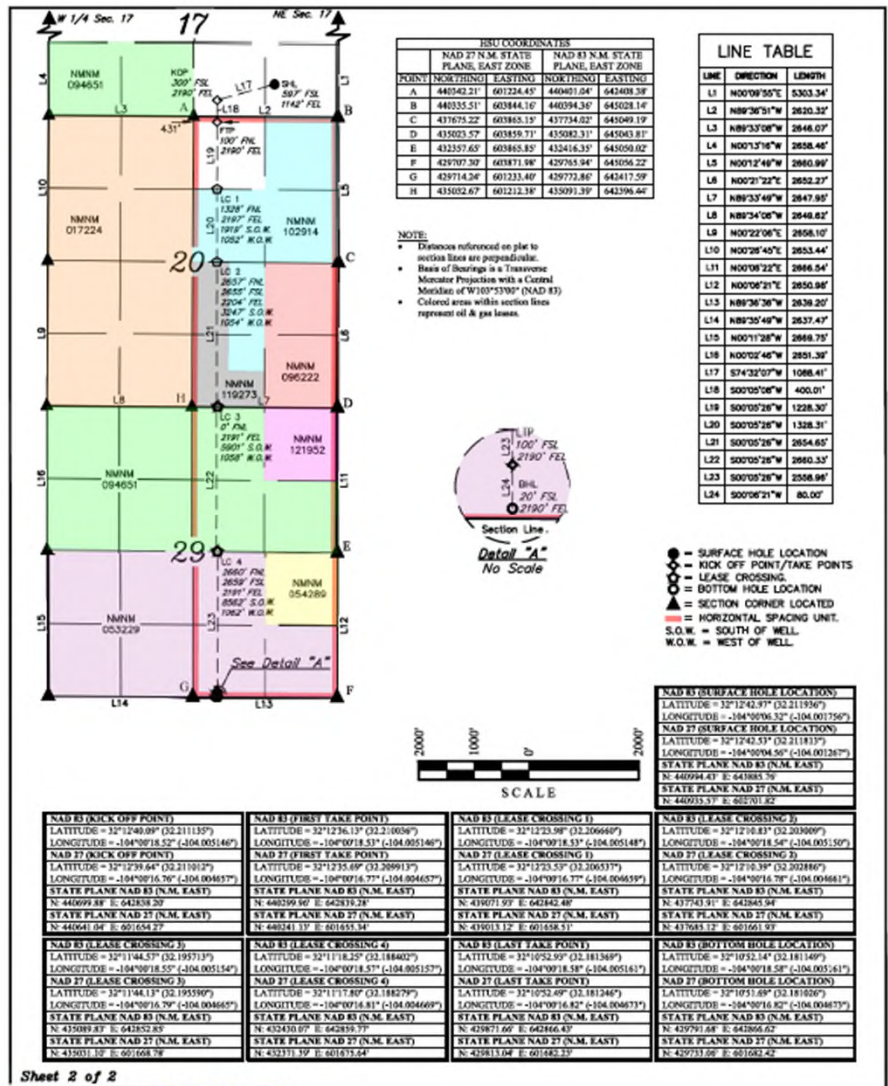

C-102 State of New Mexico
Energy, Minerals & Natural Resources Department
OIL CONSERVATION DIVISION

Revised July 9, 2024

Submit Electronically Via OCD Permitting

Submital Type: Initial Submittal
 Amended Report
 As Drilled

WELL LOCATION INFORMATION

API Number: 30-015-56912 Pool Code: 50371 Pool Name: PIERCE CROSSING; BONE SPRING

Property Code: 321601 Property Name: SALT FLAT CC 20_29 FED COM Well Num: 75H

OGRID No: 16696 Operator Name: OXY USA INC. Ground Level Elevation: 2927.0'

Surface Owner: State Fee Tribal Federal Mineral Owner: State Fee Tribal Federal

Surface Location

UL P	Section	Township	Range	Lot	Ft. from N/S	Ft. from E/W	Latitude (NAD 83)	Longitude (NAD 83)	County
	17	24S	29E		597 SOUTH	1112 EAST	32.211935°	-104.001659°	EDDY

Bottom Hole Location

UL P	Section	Township	Range	Lot	Ft. from N/S	Ft. from E/W	Latitude (NAD 83)	Longitude (NAD 83)	County
	29	24S	29E		20 SOUTH	1260 EAST	32.181135°	-104.002156°	EDDY

Dedicated Acres: 640

Infill or Defining Well: **INFILL**

Defining Well API: **30-015-45049**

Overlapping Spacing Unit (Y/N): **NO**

Consolidation Code:

Order Numbers: Well setbacks are under Common Ownership: Yes No

Kick Off Point (KOP)

UL P	Section	Township	Range	Lot	Ft. from N/S	Ft. from E/W	Latitude (NAD 83)	Longitude (NAD 83)	County
	17	24S	29E		300 SOUTH	1260 EAST	32.211120°	-104.002139°	EDDY

First Take Point (FTP)

UL P	Section	Township	Range	Lot	Ft. from N/S	Ft. from E/W	Latitude (NAD 83)	Longitude (NAD 83)	County
	20	24S	29E		100 NORTH	1260 EAST	32.210021°	-104.002140°	EDDY

Last Take Point (LTP)

UL P	Section	Township	Range	Lot	Ft. from N/S	Ft. from E/W	Latitude (NAD 83)	Longitude (NAD 83)	County
	29	24S	29E		100 SOUTH	1260 EAST	32.181355°	-104.002156°	EDDY

Unitized Area or Area of Uniform Interest: Spacing Unit Type: Horizontal Vertical Ground Floor Elevation: 2927'

OPERATOR CERTIFICATIONS

I hereby certify that the information contained herein is true and complete to the best of my knowledge and belief, and, if the well is a vertical or directional well, that this organization either owns a working interest or unleased mineral interest in the land including the proposed bottom hole location or has a right to drill this well at this location pursuant to a contract with an owner of a working interest or unleased mineral interest, or to a voluntary pooling agreement or a compulsory pooling order heretofore entered by the division.

If this well is a horizontal well, I further certify that this organization has received the consent of at least one lease or owner of a working interest or unleased mineral interest in each tract (in the target pool or formation) in which any part of the well's completed interval will be located or obtained a compulsory pooling order from the division.

Sara Guthrie 10/11/2024

Signature: Sara Guthrie Date: 10/11/2024

SURVEYOR CERTIFICATIONS

I hereby certify that the well location shown on this plat was plotted from the field notes of actual surveys made by me or under my supervision, and that the same is true and correct to the best of my belief.

PAUL BUCHELE
NEW MEXICO
PROFESSIONAL SURVEYOR
2382
08-06-24

Signature and Seal of Professional Surveyor: 23782 March 03, 2023

Certificate Number: 23782 Date of Survey: March 03, 2023

Printed Name: Sara Guthrie@oxy.com

Email Address: Sara_Guthrie@oxy.com

Note: No allowable will be assigned to this completion until all interest have been consolidated or a non-standard unit has been approved by the division.

Property Name: SALT FLAT CC 20_29 FED COM Well Number: 75H Drawn By: N.D.T. 03-15-23 Revised By: REV. 3 T.I.R. 08-06-24 (UPDATE FORMAT)

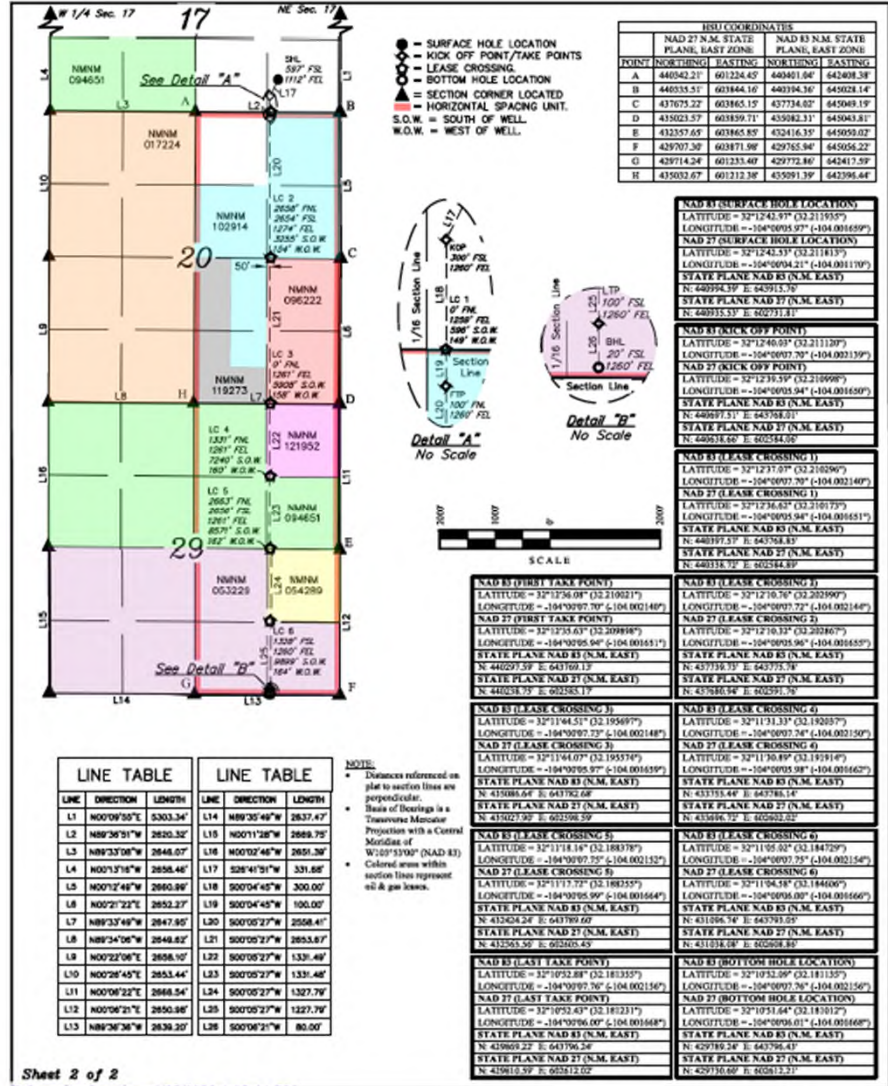

Received by OCD: 5/27/2025 1:46:16 PM

Page 28 of 167

C-102 State of New Mexico Energy, Minerals & Natural Resources Department
OIL CONSERVATION DIVISION

Revised July 9, 2024

Submit Electronically Via OCD Permitting

Submit Type: Initial Submittal Amended Report As Drilled

WELL LOCATION INFORMATION

API Number: 30-015 -56914 Pool Code: 50371 Pool Name: PIERCE CROSSING; BONE SPRING

Property Code: 321601 Property Name: SALT FLAT CC 20_29 FED COM Well Num: 76H

OGRID No. 16696 Operator Name: OXY USA INC. Ground Level Elevation: 2927.0

Surface Owner: State Fee Tribal Federal Mineral Owner: State Fee Tribal Federal

Surface Location		Bottom Hole Location							
UL P	Section	Township	Range	Lot	Ft. from N/S	Ft. from E/W	Latitude (NAD 83)	Longitude (NAD 83)	County
	17	24S	29E		597 SOUTH	1052 EAST	32.211935°	-104.001465°	EDDY
	29	24S	29E		20 SOUTH	630 EAST	32.181125°	-104.000120°	EDDY

Dedicated Acres: 640 Infill or Defining Well: **INFILL** Defining Well API: **30-015-45049** Overlapping Spacing Unit (Y/N): **NO** Consolidation Code:

Order Numbers: Well setbacks are under Common Ownership: Yes No

Kick Off Point (KOP)		First Take Point (FTP)		Last Take Point (LTP)					
UL P	Section	Township	Range	Lot	Ft. from N/S	Ft. from E/W	Latitude (NAD 83)	Longitude (NAD 83)	County
	17	24S	29E		300 SOUTH	330 EAST	32.211106°	-103.999133°	EDDY
	A	20	24S	29E	100 NORTH	330 EAST	32.210007°	-103.999133°	EDDY
	P	29	24S	29E	100 SOUTH	618 EAST	32.181345°	-104.000081°	EDDY

Utilized Area or Area of Uniform Interest: Spacing Unit Type: Horizontal Vertical Ground Floor Elevation: 2927'

OPERATOR CERTIFICATIONS

I hereby certify that the information contained herein is true and complete to the best of my knowledge and belief, and, if the well is a vertical or directional well, that this organization either owns a working interest or unleased mineral interest in the land including the proposed bottom hole location or has a right to drill this well at this location pursuant to a contract with an owner of a working interest or unleased mineral interest, or to a voluntary pooling agreement or a compulsory pooling order heretofore entered by the division.

If this well is a horizontal well, I further certify that this organization has received the consent of at least one lease or owner of a working interest or unleased mineral interest in each tract (in the target pool or formation) in which any part of the well's completed interval will be located or obtained a compulsory pooling order from the division.

Sara Guthrie 10/11/2024

Signature: Sara Guthrie Date: 10/11/2024

SURVEYOR CERTIFICATIONS

I hereby certify that the well location shown on this plat was plotted from the field notes of actual surveys made by me or under my supervision, and that the same is true and correct to the best of my belief.

Paul Buchele 23782 08-06-24

Signature and Seal of Professional Surveyor: Paul Buchele, 23782, March 03, 2023

Certificate Number: 23782 Date of Survey: March 03, 2023

Printed Name: Sara Guthrie

Signature: Sara Guthrie Date: 10/11/2024

Signature and Seal of Professional Surveyor: Paul Buchele, 23782, March 03, 2023

Certificate Number: 23782 Date of Survey: March 03, 2023

Printed Name: Sara Guthrie

Signature: Sara Guthrie Date: 10/11/2024

Sheet 1 of 2 Released to Imaging: 6/25/2025 4:18:32 PM

Received by OCD: 5/27/2025 1:46:16 PM

Page 29 of 167

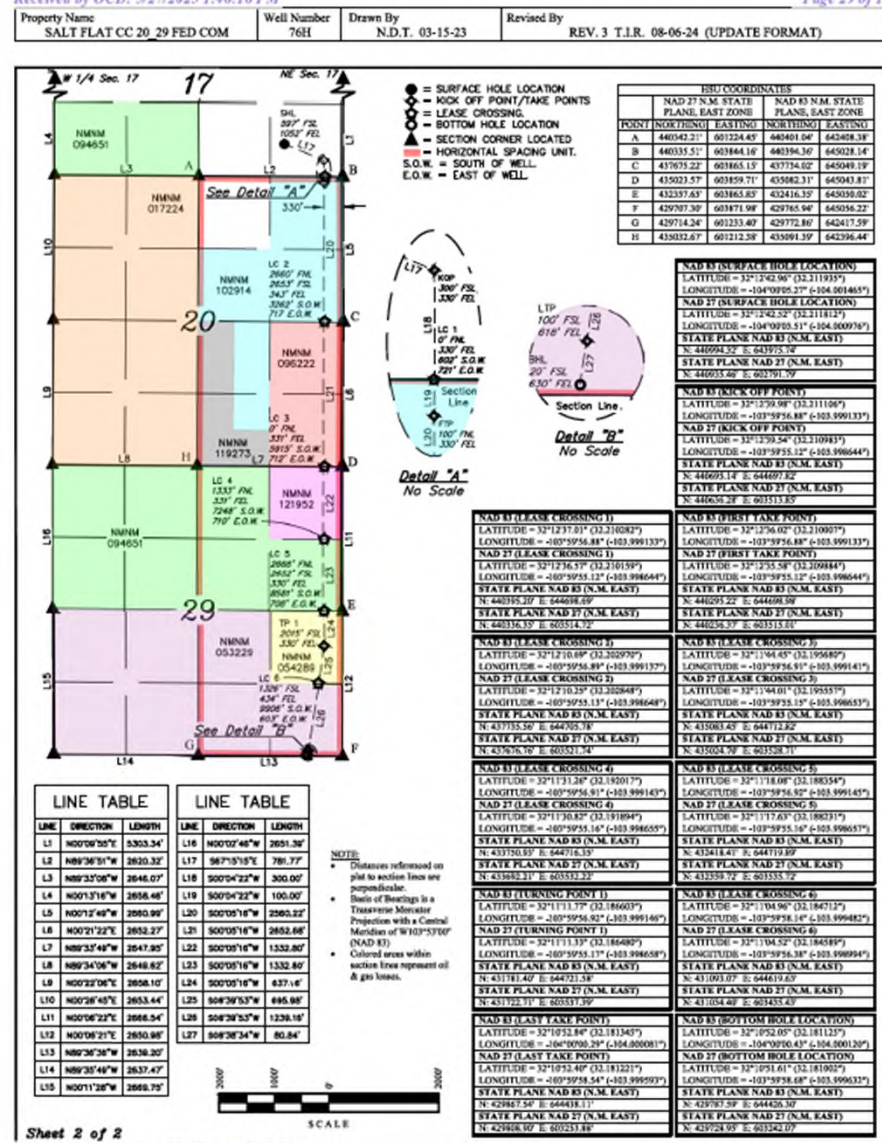

Received by OCD: 9/22/2021 2:45:44 PM

Page 3 of 29

State of New Mexico Energy, Minerals & Natural Resources Department OIL CONSERVATION DIVISION 1220 South St. Francis Dr. Santa Fe, NM 87505

State of New Mexico Energy, Minerals & Natural Resources Department OIL CONSERVATION DIVISION 1220 South St. Francis Dr. Santa Fe, NM 87505

Form C-102 Revised August 1, 2011 Submit one copy to appropriate District Office

AMENDED REPORT

WELL LOCATION AND ACREAGE DEDICATION PLAT

Table with well location details: API Number 30-015-47972, Pool Code 50371/96473/11520, Property Code 329996, Property Name VAGABOND CC "B_17" FEDERAL COM, Well Number 24H, Elevation 2927.5'

Surface Location

Table with surface location details: Section 17, Township 24 SOUTH, Range 29 EAST, N.M.P.M., Lot 1070', North-South line SOUTH, Feet from the EAST 975', County EDDY

Bottom Hole Location If Different From Surface

Table with bottom hole location details: Section 8, Township 24 SOUTH, Range 29 EAST, N.M.P.M., Lot 20', North-South line NORTH, Feet from the EAST 1990', County EDDY

Table with well details: Dedicated Acres 240, Joint or Infill, Consolidation Code, Order No.

No allowable will be assigned to this completion until all interests have been consolidated or a non-standard unit has been approved by the division.

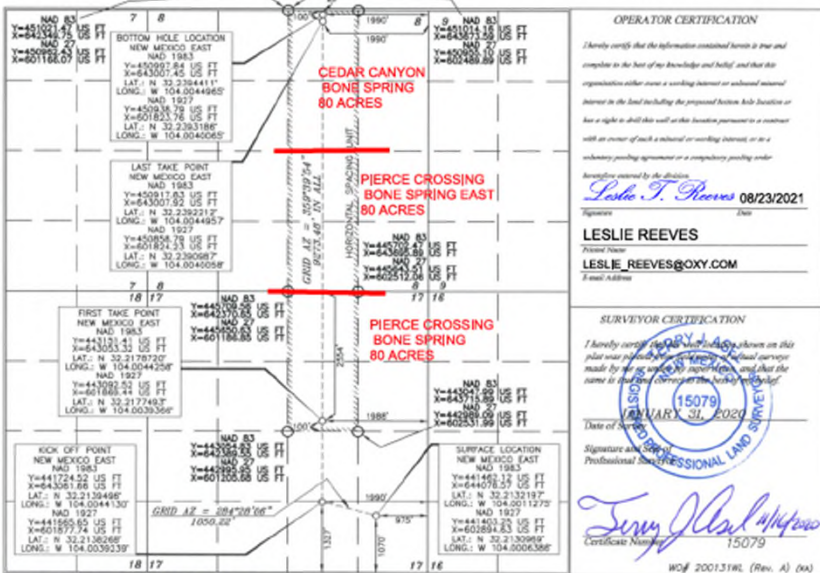

Released to Imaging: 9/29/2021 8:22:50 AM

Received by OCD: 4/11/2022 8:48:26 PM

Page 4 of 17

State of New Mexico Energy, Minerals & Natural Resources Department OIL CONSERVATION DIVISION 1220 South St. Francis Dr. Santa Fe, NM 87505

State of New Mexico Energy, Minerals & Natural Resources Department OIL CONSERVATION DIVISION 1220 South St. Francis Dr. Santa Fe, NM 87505

Form C-102 Revised August 1, 2011 Submit one copy to appropriate District Office

AMENDED REPORT (AS-DRILLED)

WELL LOCATION AND ACREAGE DEDICATION AS-DRILLED PLAT

Table with well location details: API Number 30-015-47974, Pool Code 11520, Property Code 329996, Property Name VAGABOND CC 8-17 FEDERAL COM, Well Number 25H, Elevation 2928'

Surface Location

Table with surface location details: Section 17, Township 24S, Range 29E, Lot 1070, North-South line SOUTH, Feet from the EAST 940, County EDDY

Bottom Hole Location If Different From Surface

Table with bottom hole location details: Section 8, Township 24S, Range 29E, Lot 24, North-South line NORTH, Feet from the EAST 801, County EDDY

Table with well details: Dedicated Acres 80, Joint or Infill, Consolidation Code, Order No.

No allowable will be assigned to this completion until all interests have been consolidated or a non-standard unit has been approved by the division.

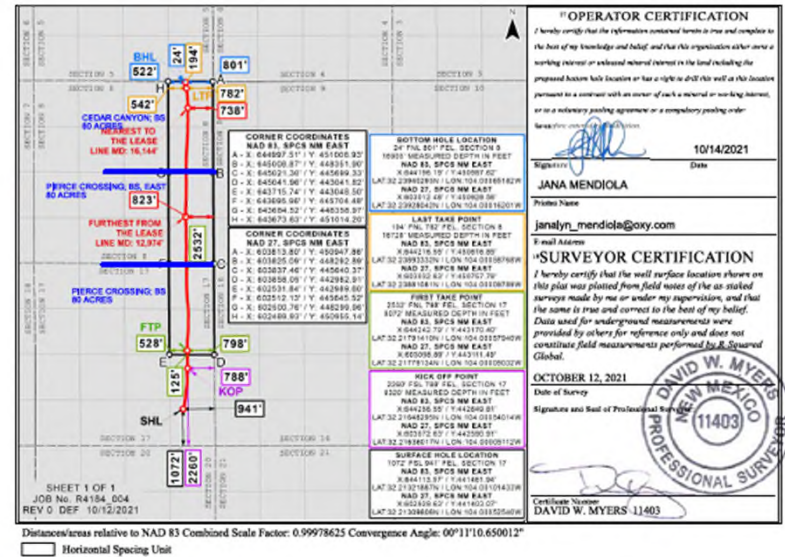

Released to Imaging: 4/19/2022 2:01:53 PM

Received by OCD: 4/11/2022 8:48:26 PM

Page 5 of 17

1825 N. French Dr., Hobbs, NM 88248
Phone: (575) 393-6161 Fax: (575) 393-0700

State of New Mexico
Energy, Minerals & Natural Resources Department
OIL CONSERVATION DIVISION
1220 South St. Francis Dr.
Santa Fe, NM 87505

Revised August 1, 2011
Submit one copy to appropriate
District Office

AMENDED REPORT
(AS-DRILLED)

Table with 4 columns: API Number, Post Code, Property Name, Well Number. Includes surface location table with columns: UL or lot no., Section, Township, Range, Lot Idn, Foot from the North/South line, Foot from the East/West line, County.

No allowable will be assigned to this completion until all interests have been consolidated or a non-standard unit has been approved by the division.

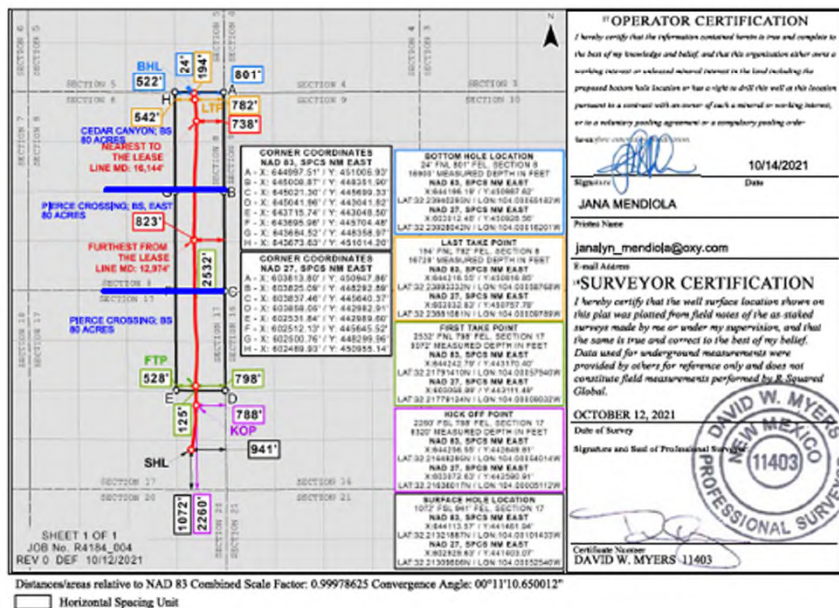

Released to Imaging: 4/19/2022 2:01:53 PM

Received by OCD: 4/11/2022 8:48:26 PM

Page 6 of 17

1825 N. French Dr., Hobbs, NM 88248
Phone: (575) 393-6161 Fax: (575) 393-0700

State of New Mexico
Energy, Minerals & Natural Resources Department
OIL CONSERVATION DIVISION
1220 South St. Francis Dr.
Santa Fe, NM 87505

Revised August 1, 2011
Submit one copy to appropriate
District Office

AMENDED REPORT
(AS-DRILLED)

Table with 4 columns: API Number, Post Code, Property Name, Well Number. Includes surface location table with columns: UL or lot no., Section, Township, Range, Lot Idn, Foot from the North/South line, Foot from the East/West line, County.

No allowable will be assigned to this completion until all interests have been consolidated or a non-standard unit has been approved by the division.

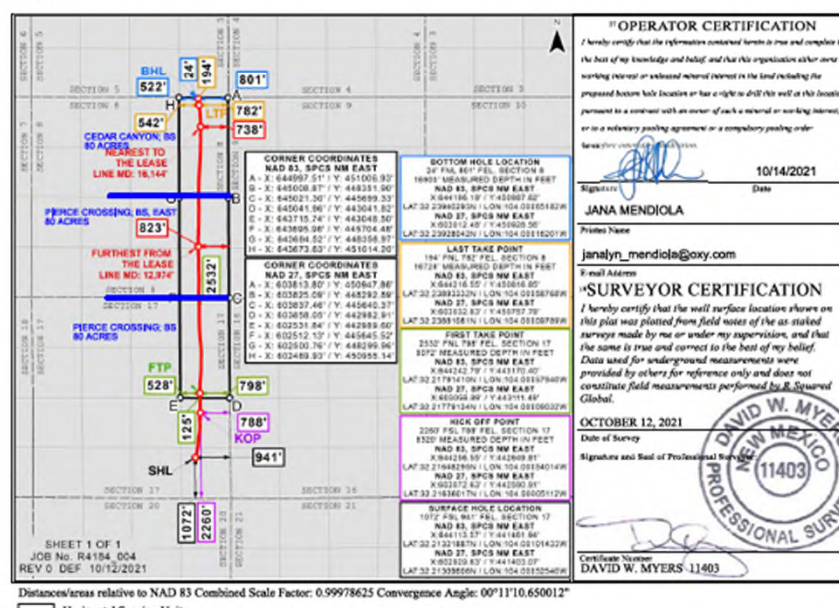

Released to Imaging: 4/19/2022 2:01:53 PM

C-102 Submit Electronically Via OCD Permitting	State of New Mexico Energy, Minerals & Natural Resources Department OIL CONSERVATION DIVISION	Revised July 9, 2024
	Submittal Type: <input checked="" type="checkbox"/> Initial Submittal <input type="checkbox"/> Amended Report <input type="checkbox"/> As Drilled	

WELL LOCATION INFORMATION			
API Number 30-015-56484	Pool Code 50371	Pool Name PIERCE CROSSING; BONE SPRING	
Property Code	Property Name SORO CC 19_30 FED COM	11H	
OGRID No. 16696	Operator Name OXY USA INC.	Ground Level Elevation 2906'	
Surface Owner: <input checked="" type="checkbox"/> State <input type="checkbox"/> Fee <input type="checkbox"/> Tribal <input type="checkbox"/> Federal		Mineral Owner: <input type="checkbox"/> State <input type="checkbox"/> Fee <input type="checkbox"/> Tribal <input checked="" type="checkbox"/> Federal	

Surface Location							
UL	Section	Township	Range	Lot	Ft. from N/S	Ft. from E/W	County
N	30	24S	29E		426' FSL	1626' FWL	EDDY

Bottom Hole Location							
UL	Section	Township	Range	Lot	Ft. from N/S	Ft. from E/W	County
D	19	24S	29E	1	20' FNL	330' FWL	EDDY

Dedicated Acres 160	Infill or Defining Well DEFINING	Defining Well API 30-015-5684	Overlapping Spacing Unit (V/N) N	Consolidation Code C
Order Numbers N/A	Well setbacks are under Common Ownership: <input type="checkbox"/> Yes <input checked="" type="checkbox"/> No			

Kick Off Point (KOP)							
UL	Section	Township	Range	Lot	Ft. from N/S	Ft. from E/W	County
M	30	24S	29E	4	50' FSL	480' FWL	EDDY

First Take Point (FTP)							
UL	Section	Township	Range	Lot	Ft. from N/S	Ft. from E/W	County
M	30	24S	29E	4	100' FSL	480' FWL	EDDY

Last Take Point (LTP)							
UL	Section	Township	Range	Lot	Ft. from N/S	Ft. from E/W	County
D	19	24S	29E	1	100' FNL	330' FWL	EDDY

Unitized Area or Area of Uniform Interest N	Spacing Unit Type <input checked="" type="checkbox"/> Horizontal <input type="checkbox"/> Vertical	Ground Floor Elevation: 2906'
--	--	----------------------------------

OPERATOR CERTIFICATIONS I hereby certify that the information contained herein is true and complete to the best of my knowledge and belief, and, of the well is a vertical or directional well, that this organization either owns a working interest or undivided mineral interest in the land including the proposed bottom hole location or has a right to drill this well at this location pursuant to a contract with an owner of a working interest or undivided mineral interest, or to a voluntary pooling agreement or a compulsory pooling order heretofore entered by the division. If this well is a horizontal well, I further certify that this organization has received the consent of at least one lessee or owner of a working interest or undivided mineral interest in each tract (in the target pool or formation) in which any part of the well's completed interval will be located or obtained a compulsory pooling order from the division. Signature: <u>Melissa Guidry</u> 04/11/25 Date:	SURVEYOR CERTIFICATIONS I hereby certify that the well location shown on this plan was plotted from field notes of actual surveys made by me or under my supervision, and that the same is true and correct to the best of my belief.  Signature and Seal of Professional Surveyor: Signature: _____ Date of Survey: <u>July 18, 2023</u>
Printed Name: melissa_guidry@oxy.com Email Address:	Certificate Number: Date of Survey:

ACREAGE DEDICATION PLATS

This grid represents a standard section. You may superimpose a non-standard section, or larger area, over this grid. Operators must outline the dedicated acreage in a red box, clearly show the well surface location and bottom hole location, if it is directionally drilled, with the dimensions from the section lines in the cardinal directions. If this is a horizontal wellbore show on this plat the location of the First Take Point and Last Take Point, and the point within the Completed interval (other than the First Take Point or Last Take Point) that is closest to any outer boundary of the tract.

Surveyors shall use the latest United States government survey or dependent survey. Well locations will be in reference to the New Mexico Principal Meridian. If the land is not surveyed, contact the OCD Engineering Bureau. Independent subdivision surveys will not be acceptable.

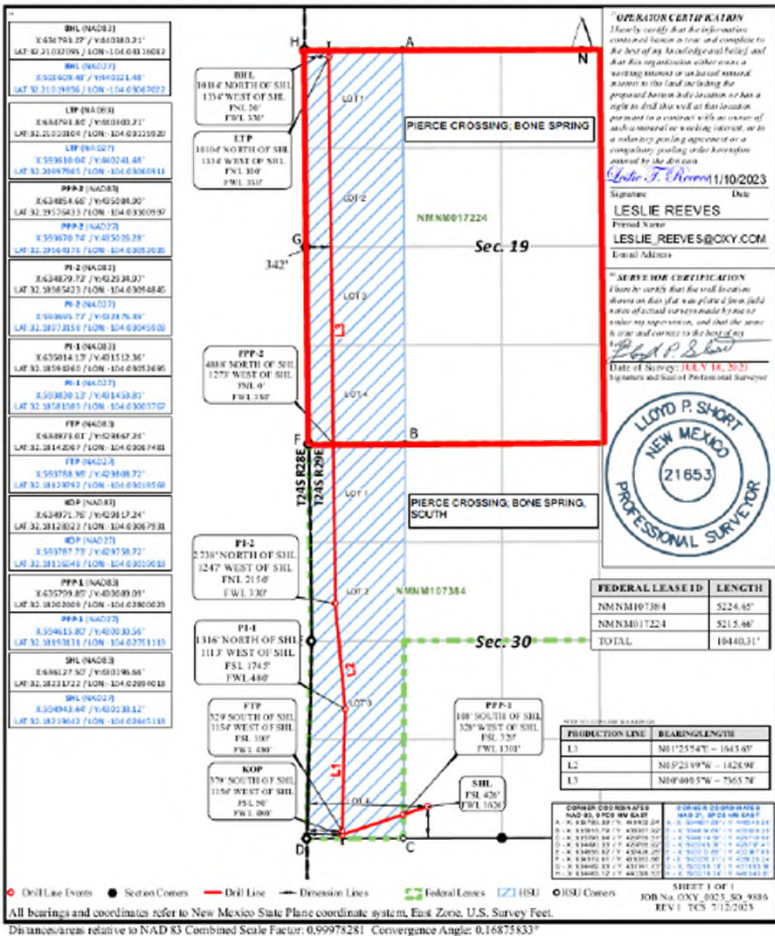

C-102 Submit Electronically Via OCD Permitting	State of New Mexico Energy, Minerals & Natural Resources Department OIL CONSERVATION DIVISION	Revised July 9, 2024
	Submittal Type: <input checked="" type="checkbox"/> Initial Submittal <input type="checkbox"/> Amended Report <input type="checkbox"/> As Drilled	

WELL LOCATION INFORMATION			
API Number 30-015-56484	Pool Code 96671	Pool Name PIERCE CROSSING; BONE SPRING, SOUTH	
Property Code	Property Name SORO CC 19_30 FED COM	1	11H
OGRID No. 16696	Operator Name OXY USA INC.	Ground Level Elevation 2906'	
Surface Owner: <input checked="" type="checkbox"/> State <input type="checkbox"/> Federal		Mineral Owner: <input type="checkbox"/> State <input type="checkbox"/> Fee <input type="checkbox"/> Tribal <input checked="" type="checkbox"/> Federal	

Surface Location									
UL	Section	Township	Range	Lot	Ft. from N/S	Ft. from E/W	Latitude	Longitude	County
N	30	24S	29E		426' FSL	1626' FWL	32.18231722	-104.02694018	EDDY
Bottom Hole Location									
UL	Section	Township	Range	Lot	Ft. from N/S	Ft. from E/W	Latitude	Longitude	County
D	19	24S	29E	1	20' FNL	330' FWL	32.21032095	-104.03116032	EDDY
Dedicated Acres		Infill or Defining Well	Defining Well API	Overlapping Spacing Unit (Y/N)	Consolidation Code				
160		DEFINING	30-015-56484	N	C				
Order Numbers		Well setbacks are under Common Ownership: <input type="checkbox"/> Yes <input checked="" type="checkbox"/> No							
N/A									

Kick Off Point (KOP)									
UL	Section	Township	Range	Lot	Ft. from N/S	Ft. from E/W	Latitude	Longitude	County
M	30	24S	29E	4	50' FSL	480' FWL	32.18128323	-104.03067931	EDDY
First Take Point (FTP)									
UL	Section	Township	Range	Lot	Ft. from N/S	Ft. from E/W	Latitude	Longitude	County
M	30	24S	29E	4	100' FSL	480' FWL	32.18142067	-104.03067481	EDDY
Last Take Point (LTP)									
UL	Section	Township	Range	Lot	Ft. from N/S	Ft. from E/W	Latitude	Longitude	County
D	19	24S	29E	1	100' FNL	330' FWL	32.21010104	-104.03115920	EDDY

Unitized Area or Area of Uniform Interest	N	Spacing Unit Type	<input checked="" type="checkbox"/> Horizontal <input type="checkbox"/> Vertical	Ground Floor Elevation:	2906'
---	---	-------------------	--	-------------------------	-------

OPERATOR CERTIFICATIONS	
<p>I hereby certify that the information contained herein is true and complete to the best of my knowledge and belief, and, if the well is a vertical or directional well, that this organization either owns a working interest or unleased mineral interest in the land including the proposed bottom hole location or has a right to drill this well at this location pursuant to a contract with an owner of a working interest or unleased mineral interest, or to a voluntary pooling agreement or a compulsory pooling order heretofore entered by the division.</p> <p>If this well is a horizontal well, I further certify that this organization has received the consent of at least one lessee or owner of a working interest or unleased mineral interest in each tract (in the target pool or formation) in which any part of the well's completed interval will be located or obtained a compulsory pooling order from the division.</p>	
Signature <i>Melissa Guidry</i>	Date 04/11/25
Printed Name Melissa Guidry	
Email Address melissa_guidry@oxy.com	

SURVEYOR CERTIFICATIONS	
<p>I hereby certify that the well location shown on this plat was plotted from field notes of actual surveys made by me or under my supervision, and that the same is true and correct to the best of my belief.</p>	
	
Signature and Seal of Professional Surveyor	
Certificate Number	Date of Survey July 18, 2023

Note: No allowable will be assigned to this completion until all interests have been consolidated or a non-standard unit has been approved by the division.

ACREAGE DEDICATION PLATS

This grid represents a standard section. You may superimpose a non-standard section, or larger area, over this grid. Operators must outline the dedicated acreage in a red box, clearly show the well surface location and bottom hole location, if it is directionally drilled, with the dimensions from the section lines in the cardinal directions. If this is a horizontal wellbore show on this plat the location of the First Take Point and Last Take Point, and the point within the Completed interval (other than the First Take Point or Last Take Point) that is closest to any outer boundary of the tract.

Surveyors shall use the latest United States government survey or dependent resurvey. Well locations will be in reference to the New Mexico Principal Meridian. If the land is not surveyed, contact the OCD Engineering Bureau. Independent subdivision surveys will not be acceptable.

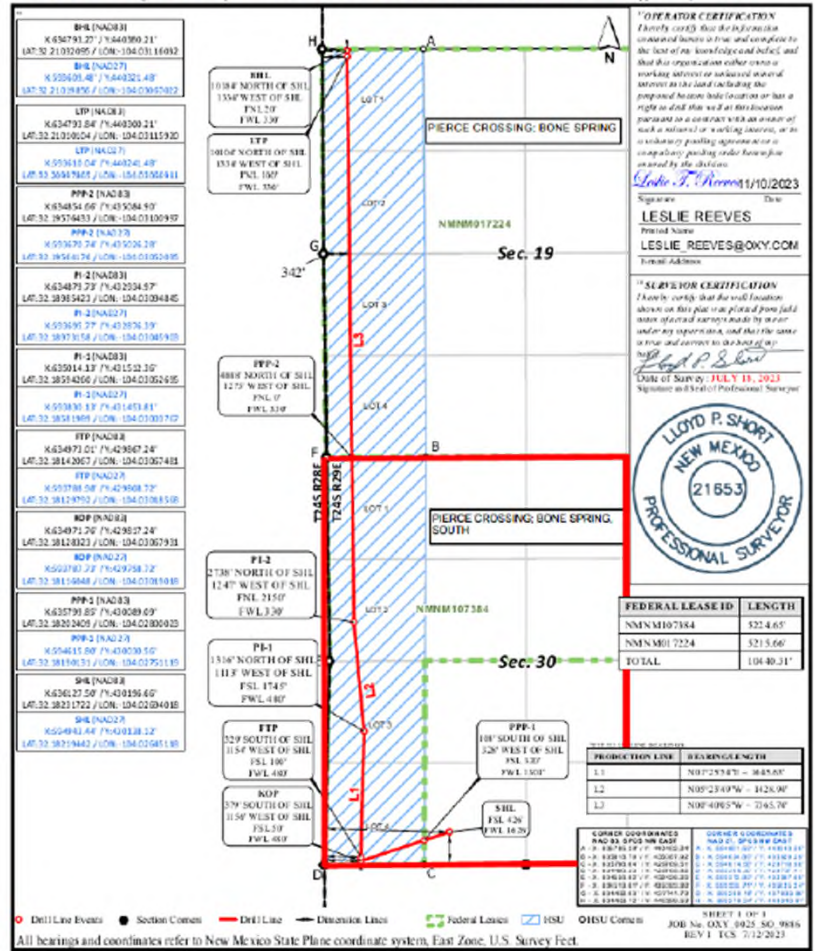

All bearings and coordinates refer to New Mexico State Plane coordinate system, East Zone, U.S. Survey Feet.
Distances are relative to NAD 83 Combined State Factor: 0.99978281 Convergence Angle: 0.16875833°

C-102	State of New Mexico Energy, Minerals & Natural Resources Department OIL CONSERVATION DIVISION	Revised July 9, 2024
Submit Electronically Via OCD Permitting		Submittal Type: <input checked="" type="checkbox"/> Initial Submittal <input type="checkbox"/> Amended Report <input type="checkbox"/> As Drilled

WELL LOCATION INFORMATION			
API Number 30-015-56478	Pool Code 50371	Pool Name PIERCE CROSSING; BONE SPRING	
Property Code	Property Name SORO CC 19 30 FED COM	71H	
OGRID No. 16696	Operator Name OXY USA INC.	Ground Level Elevation 2907'	
Surface Owner: <input checked="" type="checkbox"/> State <input type="checkbox"/> Fee <input type="checkbox"/> Tribal <input type="checkbox"/> Federal		Mineral Owner: <input type="checkbox"/> State <input type="checkbox"/> Fee <input type="checkbox"/> Tribal <input checked="" type="checkbox"/> Federal	

Surface Location									
UL	Section	Township	Range	Lot	Ft. from N/S	Ft. from E/W	Latitude	Longitude	County
N	30	24S	29E		391' FSL	1710' FWL	32.18222103	-104.02667199	EDDY

Bottom Hole Location									
UL	Section	Township	Range	Lot	Ft. from N/S	Ft. from E/W	Latitude	Longitude	County
D	19	24S	29E	1	20' FNL	450' FWL	32.21032070	-104.03077232	EDDY

Dedicated Acres 160	Infill or Defining Well INFILL	Defining Well API 11H-30-015-56484	Overlapping Spacing Unit (Y/N) N	Consolidation Code N/A
Order Numbers N/A	Well setbacks are under Common Ownership: <input type="checkbox"/> Yes <input checked="" type="checkbox"/> No			

Kick Off Point (KOP)									
UL	Section	Township	Range	Lot	Ft. from N/S	Ft. from E/W	Latitude	Longitude	County
M	30	24S	29E	4	50' FSL	450' FWL	32.18128324	-104.03077631	EDDY

First Take Point (FTP)									
UL	Section	Township	Range	Lot	Ft. from N/S	Ft. from E/W	Latitude	Longitude	County
M	30	24S	29E	4	100' FSL	450' FWL	32.18142068	-104.03077182	EDDY

Last Take Point (LTP)									
UL	Section	Township	Range	Lot	Ft. from N/S	Ft. from E/W	Latitude	Longitude	County
D	19	24S	29E	1	100' FNL	450' FWL	32.21010079	-104.03077120	EDDY

Unitized Area or Area of Uniform Interest N	Spacing Unit Type <input checked="" type="checkbox"/> Horizontal <input type="checkbox"/> Vertical	Ground Floor Elevation: 2907'
---	--	---

OPERATOR CERTIFICATIONS	SURVEYOR CERTIFICATIONS
I hereby certify that the information contained herein is true and complete to the best of my knowledge and belief, and, if the well is a vertical or directional well, that this organization either owns a working interest or unleased mineral interest in the land including the proposed bottom hole location or has a right to drill this well at this location pursuant to a contract with an owner of a working interest or unleased mineral interest, or to a voluntary pooling agreement or a compulsory pooling order heretofore entered by the division. If this well is a horizontal well, I further certify that this organization has received the consent of at least one lessor or owner of a working interest or unleased mineral interest in each tract (in the target pool or formation) in which any part of the well's completed interval will be located or obtained a compulsory pooling order from the division. Melissa Guidry 04/10/25 Signature Date	I hereby certify that the well location shown on this plat was plotted from field notes of actual surveys made by me or under my supervision, and that the same is true and correct to the best of my belief.  Signature and Seal of Professional Surveyor
Printed Name Melissa Guidry Email Address melissa_guidry@oxy.com	Certificate Number Date of Survey June 12, 2024

ACREAGE DEDICATION PLATS

This grid represents a standard section. You may superimpose a non-standard section, or larger area, over this grid. Operators must outline the dedicated acreage in a red box, clearly show the well surface location and bottom hole location, if it is directionally drilled, with the dimensions from the section lines in the cardinal directions. If this is a horizontal wellbore show on this plat the location of the First Take Point and Last Take Point, and the point within the Completed Interval (other than the First Take Point or Last Take Point) that is closest to any other boundary of the tract.

Surveyors shall use the latest United States government survey or dependent resurvey. Well locations will be in reference to the New Mexico Principal Meridian. If the land is not surveyed, contact the OCD Engineering Bureau. Independent subdivision surveys will not be acceptable.

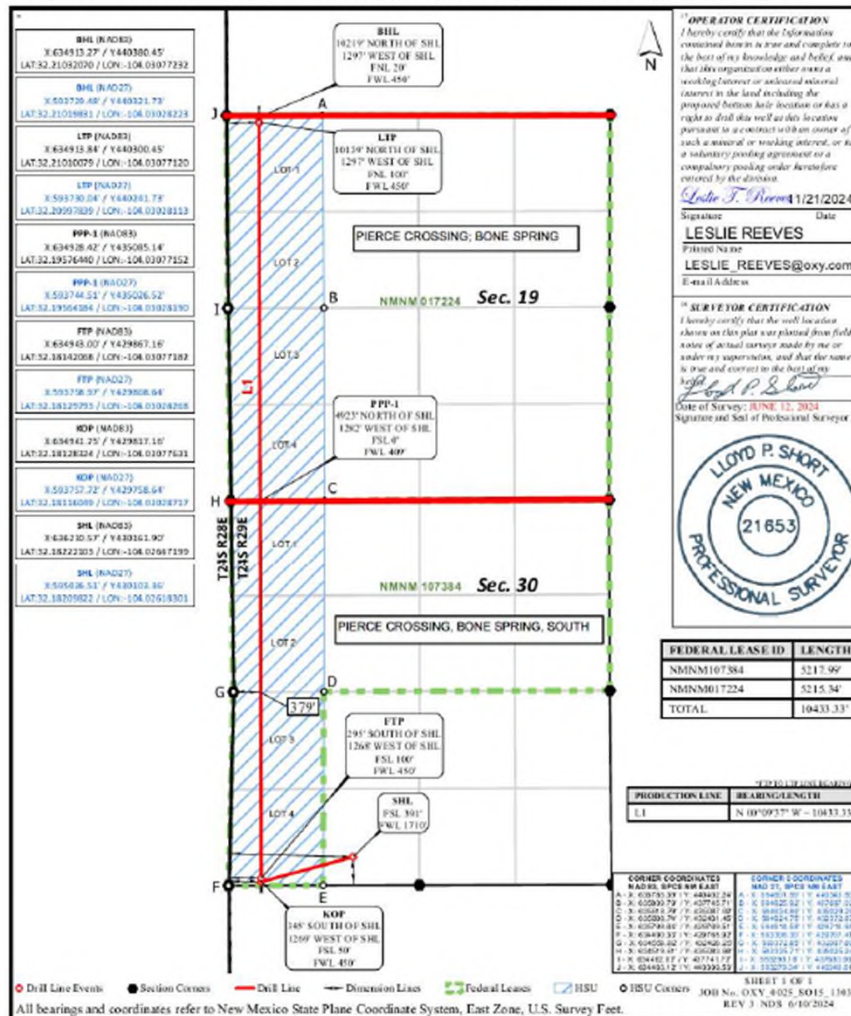

C-102 Submit Electronically Via OCD Permitting	State of New Mexico Energy, Minerals & Natural Resources Department OIL CONSERVATION DIVISION	Revised July 9, 2024
	Submittal Type:	<input checked="" type="checkbox"/> Initial Submittal <input type="checkbox"/> Amended Report <input type="checkbox"/> As Drilled

WELL LOCATION INFORMATION			
API Number 30-015-56478	Pool Code 96671	Pool Name PIERCE CROSSING; BONE SPRING, SOUTH	
Property Code	Property Name SORO CC 19 30 FED COM	71H F	
OGRID No. 16696	Operator Name OXY USA INC.	Ground Level Elevation 2907'	
Surface Owner: <input checked="" type="checkbox"/> State <input type="checkbox"/> Fee <input type="checkbox"/> Tribal <input type="checkbox"/> Federal		Mineral Owner: <input type="checkbox"/> State <input type="checkbox"/> Fee <input type="checkbox"/> Tribal <input checked="" type="checkbox"/> Federal	

Surface Location									
UL	Section	Township	Range	Lot	Ft. from N/S	Ft. from E/W	Latitude	Longitude	County
N	30	24S	29E		391' FSL	1710' FWL	32.18222103	-104.02667199	EDDY

Bottom Hole Location									
UL	Section	Township	Range	Lot	Ft. from N/S	Ft. from E/W	Latitude	Longitude	County
D	19	24S	29E	1	20' FNL	450' FWL	32.21032070	-104.03077232	EDDY

Dedicated Acres 160	Infill or Defining Well INFILL	Defining Well API 11H-30-015-56484	Overlapping Spacing Unit (Y/N) N	Consolidation Code N/A
Order Numbers: N/A		Well setbacks are under Common Ownership: <input type="checkbox"/> Yes <input checked="" type="checkbox"/> No		

Kick Off Point (KOP)									
UL	Section	Township	Range	Lot	Ft. from N/S	Ft. from E/W	Latitude	Longitude	County
M	30	24S	29E	4	50' FSL	450' FWL	32.18128324	-104.03077631	EDDY

First Take Point (FTP)									
UL	Section	Township	Range	Lot	Ft. from N/S	Ft. from E/W	Latitude	Longitude	County
M	30	24S	29E	4	100' FSL	450' FWL	32.18142068	-104.03077182	EDDY

Last Take Point (LTP)									
UL	Section	Township	Range	Lot	Ft. from N/S	Ft. from E/W	Latitude	Longitude	County
D	19	24S	29E	1	100' FNL	450' FWL	32.21010079	-104.03077120	EDDY

Unitized Area or Area of Uniform Interest N	Spacing Unit Type <input checked="" type="checkbox"/> Horizontal <input type="checkbox"/> Vertical	Ground Floor Elevation: 2907'
--	---	----------------------------------

OPERATOR CERTIFICATIONS		SURVEYOR CERTIFICATIONS	
I hereby certify that the information contained herein is true and complete to the best of my knowledge and belief, and, if the well is a vertical or directional well, that this organization either owns a working interest or unleased mineral interest in the land including the proposed bottom hole location or has a right to drill this well at this location pursuant to a contract with an owner of a working interest or unleased mineral interest, or to a voluntary pooling agreement or a compulsory pooling order heretofore entered by the division.		I hereby certify that the well location shown on this plat was plotted from field notes of actual surveys made by me or under my supervision, and that the same is true and correct to the best of my belief.	
If this well is a horizontal well, I further certify that this organization has received the consent of at least one lessee or owner of a working interest or unleased mineral interest in each tract (in the target pool or formation) in which any part of the well's completed interval will be located or obtained a compulsory pooling order from the division.			
Signature Melissa Guidry	Date 04/10/25		
Printed Name melissa_guidry@oxy.com		Certificate Number	Date of Survey June 12, 2024
Email Address			

Note: No allowable will be assigned to this completion until all interests have been consolidated or a non-standard unit has been approved by the division.

ACREAGE DEDICATION PLATS

This grid represents a standard section. You may superimpose a non-standard section, or larger area, over this grid. Operators must outline the dedicated acreage in a red box, clearly show the well surface location and bottom hole location, if it is directionally drilled, with the dimensions from the section lines in the cardinal directions. If this is a horizontal wellbore show on this plat the location of the First Take Point and Last Take Point, and the point within the Completed interval (other than the First Take Point or Last Take Point) that is closest to any outer boundary of the tract.

Surveyors shall use the latest United States government survey or dependent resurvey. Well locations will be in reference to the New Mexico Principal Meridian. If the land is not surveyed, contact the OCD Engineering Bureau. Independent subdivision surveys will not be acceptable.

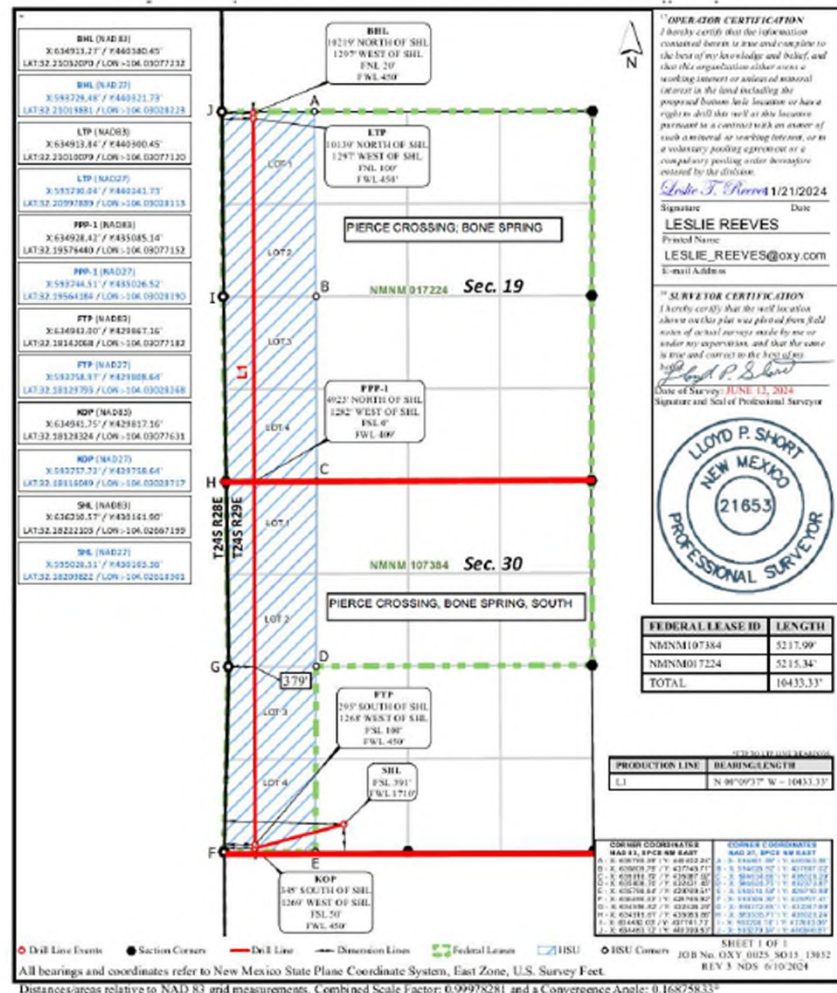

C-102 Submit Electronically Via OCD Permitting	State of New Mexico Energy, Minerals & Natural Resources Department OIL CONSERVATION DIVISION	Revised July 9, 2024
	Submittal Type: <input checked="" type="checkbox"/> Initial Submittal <input type="checkbox"/> Amended Report <input type="checkbox"/> As Drilled	

WELL LOCATION INFORMATION			
API Number 30-015-56479	Pool Code 50371	Pool Name PIERCE CROSSING; BONE SPRING	
Property Code	Property Name SORO CC 19_30 FED COM	72H "	
OGRID No. 16696	Operator Name OXY USA INC.	Ground Level Elevation 2906'	
Surface Owner: <input checked="" type="checkbox"/> State <input type="checkbox"/> Fee <input type="checkbox"/> Tribal <input type="checkbox"/> Federal		Mineral Owner: <input type="checkbox"/> State <input type="checkbox"/> Fee <input type="checkbox"/> Tribal <input checked="" type="checkbox"/> Federal	

Surface Location									
UL	Section	Township	Range	Lot	Ft. from N/S	Ft. from E/W	Latitude	Longitude	County
N	30	24S	29E		380' FSL	1738' FWL	32.18218897	-104.02658316	EDDY

Bottom Hole Location									
UL	Section	Township	Range	Lot	Ft. from N/S	Ft. from E/W	Latitude	Longitude	County
D	19	24S	29E	1	20' FNL	900' FWL	32.21031974	-104.02931731	EDDY

Dedicated Acres 160	Infill or Defining Well INFILL	Defining Well API 11H - 30-015-56484	Overlapping Spacing Unit (Y/N) N	Consolidation Code C
Order Numbers N/A	Well setbacks are under Common Ownership: <input type="checkbox"/> Yes <input checked="" type="checkbox"/> No			

Kick Off Point (KOP)									
UL	Section	Township	Range	Lot	Ft. from N/S	Ft. from E/W	Latitude	Longitude	County
M	30	24S	29E	4	50' FSL	900' FWL	32.18128314	-104.02932123	EDDY

First Take Point (FTP)									
UL	Section	Township	Range	Lot	Ft. from N/S	Ft. from E/W	Latitude	Longitude	County
M	30	24S	29E	4	100' FSL	900' FWL	32.18142059	-104.02931673	EDDY

Last Take Point (LTP)									
UL	Section	Township	Range	Lot	Ft. from N/S	Ft. from E/W	Latitude	Longitude	County
D	19	24S	29E	1	100' FNL	900' FWL	32.21009983	-104.02931620	EDDY

Unitized Area or Area of Uniform Interest N	Spacing Unit Type <input checked="" type="checkbox"/> Horizontal <input type="checkbox"/> Vertical	Ground Floor Elevation: 2906'
--	--	----------------------------------

OPERATOR CERTIFICATIONS I hereby certify that the information contained herein is true and complete to the best of my knowledge and belief, and, if the well is a vertical or directional well, that this organization either owns a working interest or unleased mineral interest in the land including the proposed bottom hole location or has a right to drill this well at this location pursuant to a contract with an owner of a working interest or unleased mineral interest, or to a voluntary pooling agreement or a compulsory pooling order heretofore entered by the division. If this well is a horizontal well, I further certify that this organization has received the consent of at least one lessee or owner of a working interest or unleased mineral interest in each tract (in the target pool or formation) in which any part of the well's completed interval will be located or obtained a compulsory pooling order from the division. Signature: <u>Melissa Guidry</u> Date: <u>04/10/25</u>	SURVEYOR CERTIFICATIONS I hereby certify that the well location shown on this plat was plotted from field notes of actual surveys made by me or under my supervision, and that the same is true and correct to the best of my belief.  Signature and Seal of Professional Surveyor: <u>Lloyd P. Short</u> Certificate Number: _____ Date of Survey: <u>June 12, 2024</u>
Printed Name <u>Melissa Guidry</u> Email Address <u>melissa_guidry@oxy.com</u>	

Note: No allowable will be assigned to this completion until all interests have been consolidated or a non-standard unit has been approved by the division.

ACREAGE DEDICATION PLATS

This grid represents a standard section. You may superimpose a non-standard section, or larger area, over this grid. Operators must outline the dedicated acreage in a red box, clearly show the well surface location and bottom hole location, if it is directionally drilled, with the dimensions from the section lines in the cardinal directions. If this is a horizontal wellbore show on this plat the location of the First Take Point and Last Take Point, and the point within the Completed interval (other than the First Take Point or Last Take Point) that is closest to any other boundary of the tract.

Surveyors shall use the latest United States government survey or dependent resurvey. Well locations will be in reference to the New Mexico Principal Meridian. If the land is not surveyed, contact the OCD Engineering Bureau. Independent subdivision surveys will not be acceptable.

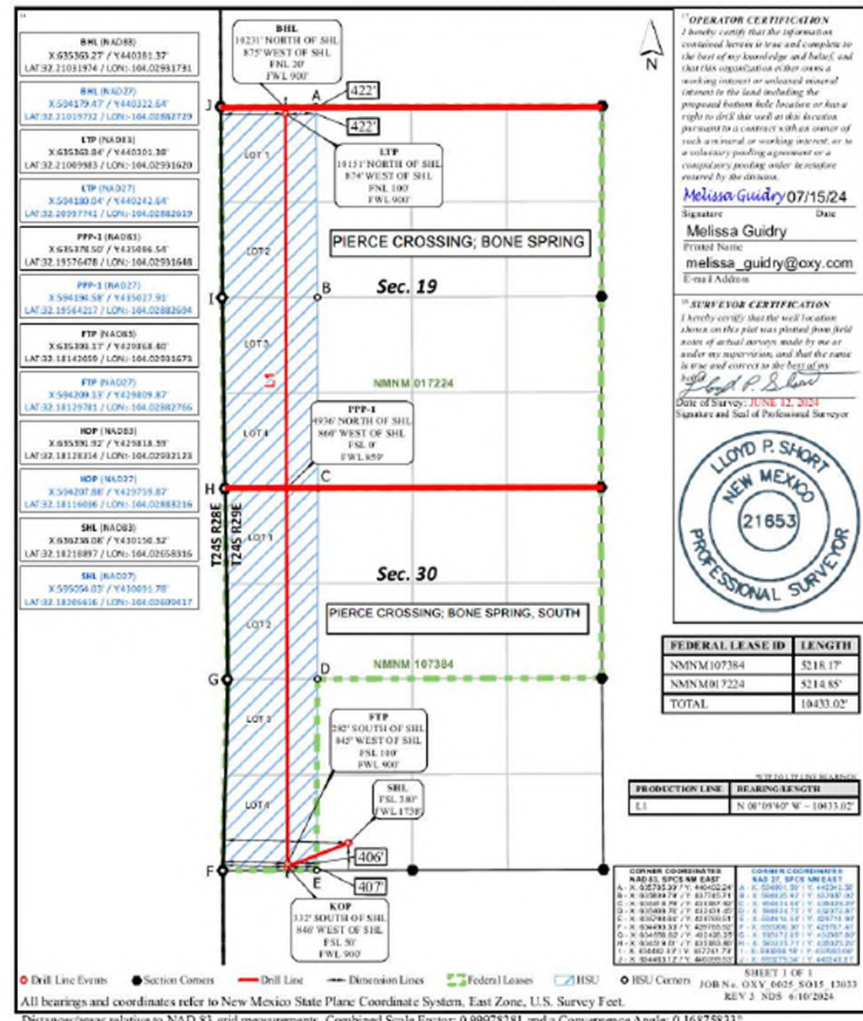

C-102	State of New Mexico Energy, Minerals & Natural Resources Department OIL CONSERVATION DIVISION	Revised July 9, 2024
Submit Electronically Via OCD Permitting		Submittal Type: <input checked="" type="checkbox"/> Initial Submittal <input type="checkbox"/> Amended Report <input type="checkbox"/> As Drilled

WELL LOCATION INFORMATION			
API Number 30-015-56479	Pool Code 96671	Pool Name PIERCE CROSSING, BONE SPRING, SOUTH	
Property Code	Property Name SORO CC 19 30 FED COM	72H	if
OGRID No. 16696	Operator Name OXY USA INC.	Ground Level Elevation 2906'	
Surface Owner: <input checked="" type="checkbox"/> State <input type="checkbox"/> Fee <input type="checkbox"/> Tribal <input type="checkbox"/> Federal		Mineral Owner: <input type="checkbox"/> State <input type="checkbox"/> Fee <input type="checkbox"/> Tribal <input checked="" type="checkbox"/> Federal	

Surface Location									
UL	Section	Township	Range	Lot	Ft. from N/S	Ft. from E/W	Latitude	Longitude	County
N	30	24S	29E		380' FSL	1738' FWL	32.18218897	-104.02658316	EDDY

Bottom Hole Location									
UL	Section	Township	Range	Lot	Ft. from N/S	Ft. from E/W	Latitude	Longitude	County
D	19	24S	29E	1	20' FNL	900' FWL	32.21031974	-104.02931731	EDDY

Dedicated Acres 160	Infill or Defining Well INFILL	Defining Well API 11H - 30-015-56484	Overlapping Spacing Unit (Y/N) N	Consolidation Code C
Order Numbers: N/A				
Well setbacks are under Common Ownership: <input type="checkbox"/> Yes <input checked="" type="checkbox"/> No				

Kick Off Point (KOP)									
UL	Section	Township	Range	Lot	Ft. from N/S	Ft. from E/W	Latitude	Longitude	County
M	30	24S	29E	4	50' FSL	900' FWL	32.18128314	-104.02932123	EDDY

First Take Point (FTP)									
UL	Section	Township	Range	Lot	Ft. from N/S	Ft. from E/W	Latitude	Longitude	County
M	30	24S	29E	4	100' FSL	900' FWL	32.18142059	-104.02931673	EDDY

Last Take Point (LTP)									
UL	Section	Township	Range	Lot	Ft. from N/S	Ft. from E/W	Latitude	Longitude	County
D	19	24S	29E	1	100' FNL	900' FWL	32.21009983	-104.02931620	EDDY

Unitized Area or Area of Uniform Interest: N	Spacing Unit Type: <input checked="" type="checkbox"/> Horizontal <input type="checkbox"/> Vertical	Ground Floor Elevation: 2906'
---	---	---

OPERATOR CERTIFICATIONS	SURVEYOR CERTIFICATIONS
<p>I hereby certify that the information contained herein is true and complete to the best of my knowledge and belief, and, if the well is a vertical or directional well, that this organization either owns a working interest or unleased mineral interest in the land including the proposed bottom hole location or has a right to drill this well at this location pursuant to a contract with an owner of a working interest or unleased mineral interest, or to a voluntary pooling agreement or a compulsory pooling order heretofore entered by the division.</p> <p>If this well is a horizontal well, I further certify that this organization has received the consent of at least one lessee or owner of a working interest or unleased mineral interest in each tract (in the target pool or formation) in which any part of the well's completed interval will be located or obtained a compulsory pooling order from the division.</p> <p>Melissa Guidry 04/10/25</p> <p>Signature Date</p> <p>Melissa Guidry</p> <p>Printed Name</p> <p>melissa_guidry@oxy.com</p> <p>Email Address</p>	<p>I hereby certify that the well location shown on this plat was plotted from field notes of actual surveys made by me or under my supervision, and that the same is true and correct to the best of my belief.</p> <p>LLOYD P. SHORT NEW MEXICO 21853 PROFESSIONAL SURVEYOR</p> <p>Signature and Seal of Professional Surveyor</p> <p>Certificate Number</p> <p>Date of Survey June 12, 2024</p>

Note: No allowable will be assigned to this completion until all interests have been consolidated or a non-standard unit has been approved by the division.

ACREAGE DEDICATION PLATS

This grid represents a standard section. You may superimpose a non-standard section, or larger area, over this grid. Operators must outline the dedicated acreage in a red box, clearly show the well surface location and bottom hole location, if it is directionally drilled, with the dimensions from the section lines in the cardinal directions. If this is a horizontal wellbore show on this plat the location of the First Take Point and Last Take Point, and the point within the Completed interval (other than the First Take Point or Last Take Point) that is closest to any outer boundary of the tract.

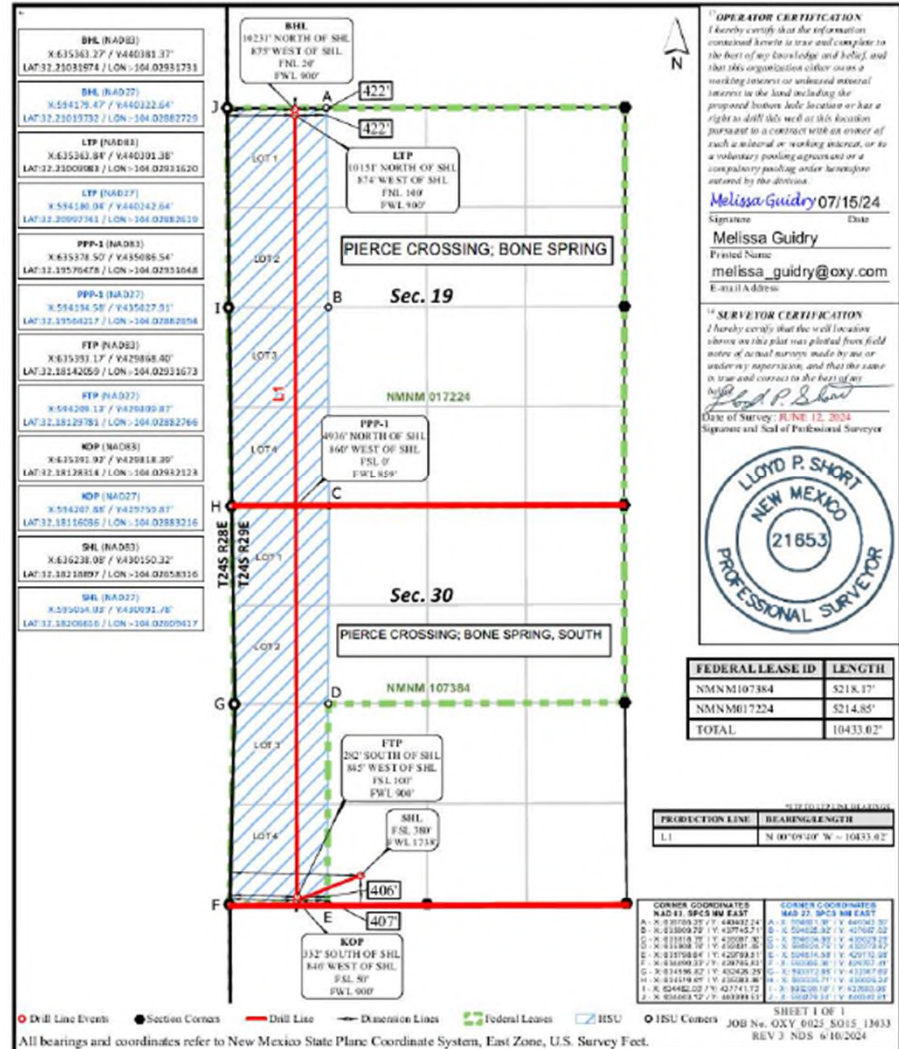

CEDAR CANYON AREA BATTERIES - AVG GAS BTU

BATTERY	DRY BTU
CEDAR CANYON 23-3H SATELLITE TRAIN #2	1283
VORTEC 27 2 BATTERY	1239
DIMENSIONS CTB TRAIN #1	1272
DIMENSIONS CTB TRAIN #2	1283
SALT RIDGE BATTERY	1240
WHOMPING WILLOW BATTERY TRAIN #1	1264
*WHOMPING WILLOW BATTERY TRAIN #3 (Train #2 consolidated into Train #3)	1282
*SALT FLAT CTB TRAIN #3 (Trains #1, 2, 4 consolidated into Train #3)	1241
*CEDAR CANYON 22 SAT TRAIN #1 (Train #3 consolidated into Train #1)	1266
CEDAR CANYON 22 SAT TRAIN #2	1292
CEDAR CANYON 22 SAT TRAIN #4	1289
CEDAR CANYON 22 SAT TRAIN #5	1261
CEDAR CANYON 22 SAT TRAIN #6	1276
CEDAR CANYON 22 SAT TRAIN #7	1270
CEDAR CANYON 22 SAT TRAIN #8	1302
CEDAR CANYON 23 3H SATELLITE TRAIN #1	1242
CEDAR CANYON 28 4 TRAIN #2	1249
CEDAR CANYON 28 4 TRAIN #3	1247
CEDAR CANYON 28 4 TRAIN #4	1270
CEDAR CANYON 28 4 TRAIN #5	1258
*CEDAR CANYON 28 4 3/ 4 (PHASE 2) BATTERY (Train #1 consolidated into Phase 2)	1247

*Estimated

MAILED 12/22/25

To Company Name	To Name	To Address Line 1	To City	To State	To ZIP	Tracking Number
FLATLAND GUITAR GP LLC	2024 FLATLAND GUITAR LP	PO BOX 341342	AUSTIN	TX	78734	_9414811898765432670320
	ALLYSON DAHL	8600 N GRAND CANYON DR 2044	LAS VEGAS	NV	89166	_9414811898765432670306
	ANDREA CAROLE MCILWAIN	12057 EAGLE PEAK DR	WATERFORD	CA	95386	_9414811898765432670399
	ANDREW AND JANET VOGT TRUST	13404 PIEDRA GRANDE PLACE NE	ALBUQUERQUE	NM	87111	_9414811898765432670344
	ANDREW WOODWARD	926 SOUTH SIERRA BONITA AVE	LOS ANGELES	CA	90036	_9414811898765432670382
	ANNE CASSOLATO	576 CAMINO EL DORADO	ENCINITAS	CA	92024	_9414811898765432670337
	APACHE CORPORATION	P O BOX 840133	DALLAS	TX	75284	_9414811898765432670016
	ARD OIL LTD	P O BOX 101027	FORT WORTH	TX	76185	_9414811898765432670054
	ASHLEY GETBEHEAD CHILDS TRUST	8904 WALTHAM FOREST CT	WAXHAW	NC	28173	_9414811898765432670061
	B AND R LAND AND CATTLE LLC	PO BOX 2243	LONGVIEW	TX	75606	_9414811898765432670023
	BARBARA LEE BACKMAN INC	203 N WASHINGTON ST SUITE 200F	SPOKANE	WA	99201	_9414811898765432670009
	BEEMAN RESOURCES LLC	1322 LYONS LANE	ERIE	CO	80516	_9414811898765432670092
	BEVERIDGE COMPANY	4305 N GARFIELD SUITE 261	MIDLAND	TX	79705	_9414811898765432670047
	BGW MINERALS LTD	P O BOX 100635	FORT WORTH	TX	76185	_9414811898765432670085
	BJ AND RACHEL HONEYMAN LIV TR	26 MEADOW BROOKE PLACE	THE WOODLANDS	TX	77382	_9414811898765432670030
	BLACK SHALE MINERALS LLC	PO BOX 2243	LONGVIEW	TX	75606	_9414811898765432670078
	BRENT JEREMY HONEYMAN CHILDS TRUST	26 MEADOW BROOK PL	THE WOODLANDS	TX	77382	_9414811898765432670412
	BRETT C BARTON	1919 N TURNER	HOBBS	NM	88241	_9414811898765432670450
BANK OF AMERICA AGENT	BRIAN PETER MCGARY TRUST	PO BOX 840738	DALLAS	TX	75284	_9414811898765432670429
	C AND W ACQUISITION LLC	145 E 57TH ST 11TH FL	NEW YORK	NY	10022	_9414811898765432670405
	C D MARTIN	P O BOX 12	MIDLAND	TX	79702	_9414811898765432670498
	C MARK WHEELER	PO BOX 248	ROUND ROCK	TX	78680	_9414811898765432670443
	CAKI FAMILY LIMITED PARTNERSHIP	5851 ROYAL CREST DR	DALLAS	TX	75230	_9414811898765432670481
	CANDLEWOOD RESOURCES LLC	P O BOX 2402	MIDLAND	TX	79702	_9414811898765432670436
	CARMEX INC	P O BOX 1718	CARLSBAD	NM	88221	_9414811898765432670511
JERI A MANGUM FIRST FINA TRUST TTEE	CAROL GIBSON TRUST	PO BOX 707	ABILENE	TX	79604	_9414811898765432670559
	CHARLES W COFFMAN II CHILDS TRUST	2212 CHANNEL PARK DR	HANAHAN	SC	29410	_9414811898765432670566
	CHISOS LTD	3355 W ALABAMA STE 1200 B	HOUSTON	TX	77098	_9414811898765432670528
	CHISOS MINERALS LLC	PO BOX 731112	DALLAS	TX	75373	_9414811898765432670504
	CHRISTIAN RELIEF SERVICES	8301 RICHMOND HWY	ALEXANDRIA	VA	22309	_9414811898765432670597
	CHRISTOPHER RAUEN	560 TRUMBALL AVE	NOVATO	CA	94947	_9414811898765432670542
	CIBOLO RESOURCES LLC	3600 BEE CAVE RD STE 216	WEST LAKE HILLS	TX	78746	_9414811898765432670580
	CIVITAS DE BASIN RESOURCES LLC	555 17TH ST STE 3700	DENVER	CO	80202	_9414811898765432670535
ATTN REGULATORY	COG OPERATING LLC	600 W ILLINOIS AVE	MIDLAND	TX	79701	_9414811898765432670573
	COLLINS AND WARE INC	145 E 57TH ST 11TH FL	NEW YORK	NY	10022	_9414811898765432678210

To Company Name	To Name	To Address Line 1	To City	To State	To ZIP	Tracking Number
JOHN KYLE THOMA TRUSTEE	CORNERSTONE FAMILY TRUST	P O BOX 558	PEYTON	CO	80831	_9414811898765432678258
	CUATRO ROJOS LLC	PO BOX 2177	MIDLAND	TX	79702	_9414811898765432678265
	CURTIS ANDERSON	9314 CHERRY BROOK LANE	FRISCO	TX	75033	_9414811898765432678227
JERI A MANGUM FIRST FINA TRUST TTEE	CYNTHIA RHODES TRUST	PO BOX 707	ABILENE	TX	79604	_9414811898765432678203
NEW MEXICO BANK AND TRUST	D STUART HARROUN REV TRUST	515 TRES LAGUNAS LANE NE	ALBUQUERQUE	NM	87113	_9414811898765432678296
BANK OF AMERICA NA TRUSTEE	DELMAR HUDSON LEWIS LVG TRUST	P O BOX 840738	DALLAS	TX	75284	_9414811898765432678241
	DESERT PARTNERS VI LP	PO BOX 3579	MIDLAND	TX	79702	_9414811898765432678289
DOUGLAS HARROUN TRUSTEE	DOROTHY S HARROUN TRUST	8200 BEVERLY HILLS NE	ALBUQUERQUE	NM	87122	_9414811898765432678234
MARGARET A AND JOHN A GUITAR TTEE	EARL B GUITAR JR BYPASS TRUST	5104 CAROLINE ST APT 501	HOUSTON	TX	77004	_9414811898765432678272
	EASTLAND OIL COMPANY	P O DRAWER 3488	MIDLAND	TX	79702	_9414811898765432678814
	ECKARD PROSPECTOR ACQUISITION LLC	906 W MCDERMOTT DR SUITE 116 363	ALLEN	TX	75013	_9414811898765432678852
	EDNA AND CURTIS ANDERSON TRUST	6820 MUIRFIELD DR	RAPID CITY	SD	57702	_9414811898765432678869
E RANDALL HUDSON III POA	EDWARD R HUDSON JR	616 TEXAS STREET	FORT WORTH	TX	76102	_9414811898765432678821
	EG3 INC	PO BOX 1567	GRAHAM	TX	76450	_9414811898765432678807
	ELK RANGE ROYALTIES LP	2110 FARRINGTON ST	DALLAS	TX	75207	_9414811898765432678890
EILEEN M GROOMS TRUSTEE	EMG REVOC TRUST	PO BOX 70	ROSWELL	NM	88202	_9414811898765432678845
	EOG RESOURCES INC	P O BOX 2267	MIDLAND	TX	79702	_9414811898765432678883
	ERIC D BOYT	P O BOX 2602	MIDLAND	TX	79702	_9414811898765432678838
MLE LLC	ERIC P ENFIELD	P O BOX 1683	SANTA FE	NM	87504	_9414811898765432678876
	ESCONDIDO OIL AND GAS	PO BOX 395	ROANOKE	TX	76262	_9414811898765432678715
	FORTRESS ENERGY PARTNERS IV	1208 W WALL	MIDLAND	TX	79701	_9414811898765432678760
	GARY WOODWARD	9056 SHENANDOAH AVE	FREDERICK	CO	80504	_9414811898765432678722
	GENEVA FLOYD OSBORN	PO BOX 419	TIPTON	OK	73570	_9414811898765432678708
	GERRY WOODWARD	1968 MCDANIEL AVE	SAN JOSE	CA	95126	_9414811898765432678791
	GOOD GALL E FAMILY LP	PO BOX 1288	MT PLEASANT	SC	29465	_9414811898765432678746
	GUADALUPE LAND AND MINERALS LLC	PO BOX 960489	EL PASO	TX	79996	_9414811898765432678784
	GUITAR GALUSHA LP	P O BOX 1438	ABILENE	TX	79604	_9414811898765432678739
	GUY P WITHERSPOON III	PO BOX 100403	FORT WORTH	TX	76185	_9414811898765432678777
	HARROUN ENERGY LLC	8200 BEVERLY HILLS NE	ALBUQUERQUE	NM	87122	_9414811898765432678951
	HEIDI C BARTON	2008 N VEGA CT	HOBBS	NM	88240	_9414811898765432678968
	HERMAN CLIFFORD WALKER III	PO BOX 8508	MIDLAND	TX	79708	_9414811898765432678920

To Company Name	To Name	To Address Line 1	To City	To State	To ZIP	Tracking Number
	HONEYMAN INVESTMENT HOLDINGS LP	6433 ROCKBLUFF CIRCLE	PLANO	TX	75024	_9414811898765432678906
	HOPE WOODWARD	1088 VIA VERDE	CATHEDRAL CITY	CA	92234	_9414811898765432678944
	Innovations Inc	100 N Pennsylvania	Roswell	NM	88201	_9414811898765432678982
JEFFERY AND K FRANCES NEAL TTEE	J F NEAL REVOCABLE TRUST	1311 DOEPP DRIVE	CARLSBAD	NM	88220	_9414811898765432678937
VALORIE F WALKER TRUSTEE	JACK V WALKER TRUST	2341 SCARBOROUGH DR	ANCHORAGE	AK	99504	_9414811898765432678975
	JAMES E GEITGEY	P O BOX 51451	MIDLAND	TX	79710	_9414811898765432678616
	JAMES STEPHENS CAVENAUGH	13116 SHINNECOCK DR	SILVER SPRING	MD	20904	_9414811898765432678654
	JANET LORINE BEEMAN JANZEN	26702 NS 123 RD	BALCO	OK	73931	_9414811898765432678661
	JAVELINA PARTNERS	616 TEXAS STREET	FORT WORTH	TX	76102	_9414811898765432678609
	JAY R NUNNALLY	3553 GREEN MEADOWS DR	GLEN ROSE	TX	76043	_9414811898765432678692
JEFFREY W PROBANDT TRUSTEE	JEANETTE PROBANDT TRUST	2501 TAMARIND DR	MIDLAND	TX	79705	_9414811898765432678647
	JEFFERY RAUEN	45 CHINOOK WAY	PRIEST RIVER	ID	83856	_9414811898765432678630
	JEFFREY CASWELL NEAL	1311 DOEPP DRIVE	CARLSBAD	NM	88220	_9414811898765432678678
	JENNIFER HARPER	11513 BARRANCA ROAD	SANTA ROSA VALLEY	CA	93012	_9414811898765432678111
	JENNIFER TURNEY	6458 KIRKWOOD RD	FORT WORTH	TX	76116	_9414811898765432678159
	JM MINERAL AND LAND CO INC	P O BOX 1015	MIDLAND	TX	79702	_9414811898765432678166
	JMA OIL PROPERTIES LTD	PO BOX 58	ABILENE	TX	79604	_9414811898765432678128
	JOHN ANDTHERESA HILLMAN FAM PROPS LP	PO BOX 50187	MIDLAND	TX	79710	_9414811898765432678104
ROBERT D GALUSHA POA	JOHN GUITAR	P O BOX 1121	CLYDE	TX	79510	_9414811898765432678197
	JOHN GUITAR WITHERSPOON JR	7404 LEMONWOOD LANE	FORT WORTH	TX	76133	_9414811898765432678142
	JOHN SALEH CHARITABLE FOUNDATION	P O BOX 85460	WESTLAND	MI	48185	_9414811898765432678180
	JOHN WOODWARD	515 OCEAN AVE	SANTA MONICA	CA	90402	_9414811898765432678135
	JOSEPH E AND JUDITH N HANTTULA TRST	3996 MARBLE HILLS RD	FRISCO	TX	75034	_9414811898765432678173
FROST BANK TRUSTEE ACCT WE032	JOSEPHINE T HUDSON TEST TR	PO BOX 1600 T5	SAN ANTONIO	TX	78296	_9414811898765432678319
	JPH HOLDINGS LP	4400 ARCADY	DALLAS	TX	75205	_9414811898765432678357
	JUDITH K MARTIN	25 LAKES DRIVE	MIDLAND	TX	79705	_9414811898765432678364
	JUDY GUITAR UHEY LLC	PO BOX 632	E TOWN	KY	42702	_9414811898765432678326
	KATHARINE WOODWARD HAWKS	123 WILLOUGHBY PARK DRIVE	HIGH POINT	NC	27265	_9414811898765432678302
	KELLY WARE	1107 ASHBURRY AVE 2N	EVANSTON	IL	60202	_9414811898765432678395
	KING SNAKE ROYALTY LLC	500 W TEXAS AVE STE 100	MIDLAND	TX	79701	_9414811898765432678340
	KM PETRO INVESTMENTS LLC NM	PO BOX 1588	TULSA	OK	74101	_9414811898765432678388

To Company Name	To Name	To Address Line 1	To City	To State	To ZIP	Tracking Number
	L E OPPERMAN	1505 NEELY	MIDLAND	TX	79705	_9414811898765432678333
	LAURA ELIZABETH CROWELL	889 PERSHING DR	SAN LEANDRO	CA	94577	_9414811898765432678371
JOHN M HOFER AND PAUL HOFER III TTEE	LAURA JEAN HOFER TRUST	11248 SOUTH TURNER AVENUE	ONTARIO	CA	91761	_9414811898765432678012
	LESLEY COFFMAN STRAND CHILDS TRUST	7021 KIDWELLY LN	MATTHEWS	NC	28104	_9414811898765432678050
	LESLI GUITAR NICHOLS	PO BOX 327	BIG SPRING	TX	79721	_9414811898765432678067
FRANCIS H HUDSON TRUSTEE	LINDYS LIVING TRUST	215 W BANDERA RD STE 114 620	BOERNE	TX	78006	_9414811898765432678005
	LISA M ENFIELD TRUST	P O BOX 1588	TULSA	OK	74101	_9414811898765432678098
	MAGNOLIA ROYALTY COMPANY INC	P O BOX 10703	MIDLAND	TX	79702	_9414811898765432678043
	MANIX ROYALTY LTD	PO BOX 2818	MIDLAND	TX	79701	_9414811898765432678081
ATTN REGULATORY DEPT	MARATHON OIL CONOCO	600 W ILLINOIS AVE	MIDLAND	TX	79701	_9414811898765432678036
	MARGARET STRIBLING	111 FERNLEAF CT NW	ALBUQUERQUE	NM	87107	_9414811898765432678418
	MARSHALL FAMILY PLAN LLP	11109 NE 38TH PLACE	BELLEVUE	WA	98004	_9414811898765432678456
	MARTHA STRIBLING	520 RANCHITOS N W	ALAMEDA	NM	87114	_9414811898765432678463
	MARY ELLEN HITT HUGUS	618 ROSEMONT PLACE II	TYLER	TX	75701	_9414811898765432678425
BLUE BARREL CONSLT AND HSB AGENTS	MARY JANE MCGARY TR	701 S TAYLOR ST STE 200 LB120	AMARILLO	TX	79101	_9414811898765432678401
	MARY WOODWARD	925 SOUTH SIERRA BONITA AVE	LOS ANGELES	CA	90036	_9414811898765432678494
	MCM PERMIAN LLC	3811 TURTLE CREEK BLVD STE 1100	DALLAS	TX	75219	_9414811898765432678449
	MCMULLEN MINERALS II LP	PO BOX 470857	FORT WORTH	TX	76147	_9414811898765432678487
	MELISSA MCGEE	6 WOODHAVEN	ABILENE	TX	79605	_9414811898765432678432
	MERPEL LLC	PO BOX 100367	FORT WORTH	TX	76185	_9414811898765432678470
ATTN COMMINGLING MANAGER	MINERALS MANAGEMENT SERVICE	520 E GREENE STREET	CARLSBAD	NM	88220	_9414811898765432678517
	MITCHELL EXPLORATION	6902 HOMESTEAD BLVD	MIDLAND	TX	79707	_9414811898765432678562
	Mitchell Exploration Inc	648 Petroleum BLDG	Roswell	NM	88201	_9414811898765432678524
	MRC PERMIAN COMPANY	5400 LBJ FREEWAY STE 1500	DALLAS	TX	75240	_9414811898765432678500
PARTNERSHIP II LLC	MSH FAMILY REAL ESTATE	4143 MAPLE AVE SUITE 500	DALLAS	TX	75219	_9414811898765432678548
	MURCHISON GUITAR FAMILY LP	PO BOX 712	RED BLUFF	CA	96080	_9414811898765432678586
	MURPHY PETROLEUM CORP	P O BOX 2545	ROSWELL	NM	88202	_9414811898765432678531
	NESTEGG ENERGY CORPORATION	2308 SIERRA VISTA RD	ARTESIA	NM	88210	_9414811898765432678579
	NILO OPERATING COMPANY	P O BOX 840321	DALLAS	TX	75284	_9414811898765432677213
	PAMELA RAE CUMMINGS	PO BOX 817	PANHANDLE	TX	79068	_9414811898765432677251
	PARDUE LIMITED COMPANY	P O BOX 2018	CARLSBAD	NM	88221	_9414811898765432677268
	PATCH ENERGY LLC	PO BOX 51068	MIDLAND	TX	79710	_9414811898765432677220
	PATRICIA ANN BEEMAN ALLEN TRUST	P O BOX 574	CARLSBAD	NM	88221	_9414811898765432677299
	PATRICIA GAE STAMPS	PO BOX 249	PANHANDLE	TX	79068	_9414811898765432677244

To Company Name	To Name	To Address Line 1	To City	To State	To ZIP	Tracking Number
	PAUL R BARWIS	P O BOX 230	MIDLAND	TX	79702	_9414811898765432677282
	PBEX LLC	PO BOX 10250	MIDLAND	TX	79702	_9414811898765432677237
	PEGASUS RESOURCES II LLC	PO BOX 731077	DALLAS	TX	75373	_9414811898765432677275
	PEGASUS RESOURCES III LLC	P O BOX 470698	FORT WORTH	TX	76147	_9414811898765432677817
	PEGASUS RESOURCES LLC	PO BOX 733980	DALLAS	TX	75373	_9414811898765432677855
	PERMIAN BASIN INVESTMENT CORP	4010 CHAINHURST DR	RICHARDSON	TX	75082	_9414811898765432677862
	Permian Basin Investment Corporation	200 W 1St ST Ste 648	Roswell	NM	88201	_9414811898765432677824
	PETER RAUEN	542 W EASTER AVE	LITTLETON	CO	80120	_9414811898765432677800
	PHILIP E GUITAR	PO BOX 2213	ABILENE	TX	79604	_9414811898765432677893
	PIPER L NELMS	835 SOMERA CT	SIMI VALLEY	CA	93065	_9414811898765432677848
	POLK LAND AND MINERALS LP	PO BOX 701	ABILENE	TX	79604	_9414811898765432677831
	PONY OIL OPERATING LLC	3100 MONTICELLO AVE STE 500	DALLAS	TX	75205	_9414811898765432677879
	PREMIER OIL AND GAS INC	P O BOX 1246	ARTESIA	NM	88210	_9414811898765432677718
	PRESSLEY H GUITAR LP	PO BOX 5383	ABILENE	TX	79608	_9414811898765432677763
	RANDYL LARSEN	27249 VIA CAPRI	SAN JUAN CAPISTRANO	CA	92675	_9414811898765432677725
	REALEZA DEL SPEAR LP	P O BOX 1684	MIDLAND	TX	79702	_9414811898765432677701
BEVERLY J BARR TRUSTEE	RICHARD K BARR FAMILY TRUST	804 PARK VISTA CIRCLE	SOUTHLAKE	TX	76092	_9414811898765432677794
	ROBBIE RAUEN	PO BOX 346	WHEELER	OR	97147	_9414811898765432677749
	ROBERT B BEEMAN	1520 N GUADALUPE	CARLSBAD	NM	88220	_9414811898765432677787
	ROBERT DUNCAN CAIN JR	111 FERNLEAF CT NW	ALBUQUERQUE	NM	87107	_9414811898765432677732
	ROBERT N ENFIELD REV TRUST	P O BOX 1588	TULSA	OK	74101	_9414811898765432677770
	ROLLA R HINKLE III	P O BOX 2292	ROSWELL	NM	88202	_9414811898765432677916
	ROYALTY FINDERS LLC	12107 QUEENSBURY LAND	HOUSTON	TX	77024	_9414811898765432677954
	RUTTER AND WILBANKS CORPORATION	PO BOX 3186	MIDLAND	TX	79701	_9414811898765432677961
	SAC INVESTMENTS I LP	11205 DRINKWATER DR	DENTON	TX	76207	_9414811898765432677923
	SALEM PECOS STRIBLING	9300 MABRY AVE NE	ALBUQUERQUE	NM	87109	_9414811898765432677909
	SALLY GUITAR	10 WOODHAVEN CIR	ABILENE	TX	79605	_9414811898765432677992
	SANTA ELENA MINERALS	PO BOX 732776	DALLAS	TX	75373	_9414811898765432677947
	SANTA ELENA MINERALS IV LP	PO BOX 470788	FORT WORTH	TX	76147	_9414811898765432677985
	SCOPE INDUSTRIES	2811 WILSHIRE BLVD SUITE 410	SANTA MONICA	CA	90403	_9414811898765432677930
CHARLES W SCOTT SHARON SCOTT BANE BIGBIE TTEE	SCOTT BROTHERS TRUST	HC 64 BOX 2012	CASTLE VALLEY	UT	84532	_9414811898765432677978
	SCOTT WOODWARD	37541 WINDSOR COURT	MURRIETA	CA	92562	_9414811898765432677619
PATRICK C ELLIS MANAGER	SHARON GUITAR ELLIS LLC	PO BOX 469	VALLEYFORD	WA	99036	_9414811898765432677657
	SITIO PERMIAN LP	500 W TEXAS AVE STE 100	MIDLAND	TX	79701	_9414811898765432677664

To Company Name	To Name	To Address Line 1	To City	To State	To ZIP	Tracking Number
	SMP PATRIOT MINERAL HOLDINGS LLC	4143 MAPLE AVE SUITE 500	DALLAS	TX	75219	_9414811898765432677626
HOLDINGS LP	SMP SIDECAR TITAN MINERAL	4143 MAPLE AVE SUITE 500	DALLAS	TX	75219	_9414811898765432677602
	SMP TITAN FLEX LP	4143 MAPLE AVE SUITE 500	DALLAS	TX	75219	_9414811898765432677695
	SMP TITAN MINERAL HOLDINGS LP	4143 MAPLE AVE SUITE 500	DALLAS	TX	75219	_9414811898765432677640
	SPRINGWOOD MINERALS 6 LP	PO BOX 3579	MIDLAND	TX	79702	_9414811898765432677688
	SSC OIL LLC	PO BOX 1216	ALBUQUERQUE	NM	87103	_9414811898765432677633
	STEVEN R STRIBLING	86 ARIZONA SUNSET NE	RIO RANCHO	NM	87124	_9414811898765432677671
	STRATA PRODUCTION COMPANY	P O BOX 1030	ROSWELL	NM	88202	_9414811898765432677114
	STRUDEL ROYALTIES LLC	616 TEXAS STREET	FORT WORTH	TX	76102	_9414811898765432677152
	SUE OSBORN POWELL	899 HEDGEWOOD DR	GEORGETOWN	TX	78628	_9414811898765432677169
	SUSANNAH BRUNSON HORN	PO BOX 5	CROSBYTON	TX	79322	_9414811898765432677107
	T L REES	PO BOX 1007	COLORADO CITY	TX	79512	_9414811898765432677190
	TARA L KEENE	2107 SILVERSTAR ST	SIMI VALLEY	CA	93065	_9414811898765432677145
	TD MINERALS LLC	8111 WESTCHESTER DR STE 900	DALLAS	TX	75225	_9414811898765432677183
	THOMAS D COFFMAN	2028 E BEN WHITE BLVD STE 240 BOX 17363	AUSTIN	TX	78741	_9414811898765432677138
	THOMAS EARL FORNI	1013 S COUNTRY CLUB CIR	CARLSBAD	NM	88220	_9414811898765432677312
	THOMAS R SMITH	5705 PINEHURST	FARMINGTON	NM	87402	_9414811898765432677350
	TRUCHAS PEAKS LLC	6 DESTA DR STE 4325	MIDLAND	TX	79705	_9414811898765432677367
	TWR IV LLC	3724 HULEN STREET	FORT WORTH	TX	76107	_9414811898765432677329
	VIRGINIA NEVILL HOFF MGMT TRUST	746 HAMPDEN PLACE CIR	VESTAVIA	AL	35242	_9414811898765432677343
	WEATHERVANE MANAGEMENT LP	4610 8TH ST	LUBBOCK	TX	79416	_9414811898765432677336
	WENDE WITHERSPOON MORGAN	7627 GUINEVERE DR	SUGAR LAND	TX	77479	_9414811898765432677374
	WENDY JANE HAGGERTY	406 RETREAT LANE	CANTON	GA	30114	_9414811898765432677015
	WEST BEND ENERGY PARTNERS IV LLC	1320 SOUTH UNIVERSITY DR STE 701	FORT WORTH	TX	76107	_9414811898765432677060
	WHITTEN GUITAR WITHERSPOON	7524 PEAR TREE LN	FORT WORTH	TX	76133	_9414811898765432677022
	WILLIAM F BEEMAN	71 APACHE DRIVE	CARLSBAD	NM	88220	_9414811898765432677008
	WINCHESTER ENERGY LLC	PO BOX 13540	OKLAHOMA CITY	OK	73113	_9414811898765432677091
	WING RESOURCES VII B LLC	2100 MCKINNEY AVE STE 1540	DALLAS	TX	75201	_9414811898765432677046
	WINN INVESTMENTS INC	706 BRAZOS ST	ROSWELL	NM	88201	_9414811898765432677084
	WOOD AND WIRE MANAGEMENT LP	PO BOX 341342	AUSTIN	TX	78734	_9414811898765432677039
	WOODS DICKENS RANCH LP	4610 8TH ST	LUBBOCK	TX	79416	_9414811898765432677077
	WORRALL INVESTMENT CORPORATION	P O BOX 1834	ROSWELL	NM	88202	_9414811898765432677411
	WPX ENERGY PERMIAN LLC	333 WEST SHERIDAN AVE	OKLAHOMA CITY	OK	73102	_9414811898765432677459
	ZIA ROYALTY LLC	PO BOX 2160	HOBBS	NM	88241	_9414811898765432677466

To Company Name	To Name	To Address Line 1	To City	To State	To ZIP	Tracking Number
	ZORRO PARTNERS	616 TEXAS STREET	FORT WORTH	TX	76102	_9414811898765432677428
ATTN CHARLES D AND LYNN W RAY	CD RAY EXPLORATION LLC	PO BOX 51608	MIDLAND	TX	79710	_9414811898765432677404
ATTN CHRISTINA GEORGE	CHIEF CAPITAL O AND G II LLC	8111 WESTCHASETER DR STE 9000	DALLAS	TX	75225	_9414811898765432677497
ATTN PETE MARSHALL	ELLIPSIS OIL AND GAS INC	3500 MAPLE AVE STE 1080	DALLAS	TX	75219	_9414811898765432677442
ATTN JANET HANSON	H6 HOLDINGS LLC	PO BOX 1212	MIDLAND	TX	79702	_9414811898765432677480
	JCGB Energy Services LLC	23 Applehead Island Dr	Horseshoe Bay	TX	78657	_9414811898765432677558
ATTN DENNIS SLEDGE	LHAH PROPERTIES LLC	415 W WALL STREET STE 1500	MIDLAND	TX	79707	_9414811898765432677572
	MEC PETROLEUM CORP	PO BOX 11265	MIDLAND	TX	79702	_9414811898765432676254
	NORTHERN OIL AND GAS INC	4350 BAKER ROAD STE 400	MINNETONKA	MN	55343	_9414811898765432676292
	Ridge Runner II Nominee Corp	20405 TX 249 STE 820	HOUSTON	TX	77070	_9414811898765432676285
	MerPel LLC	4245 N CENTRAL EXPY STE 320	DALLAS	TX	75205	_9414811898765432971779
Eilene M Grooms Trustee	EMG Revocable Trust	1000 W Fourth Street	ROSWELL	NM	88201	_9414811898765432971915
Division of International Missions	Presbyterian Church	341 Ponce de Leon Avenue NE	ATLANTA	GA	30308	_9414811898765432971953
	Thomas D Coffman	8801 La Cresada Drive Apt 1215	Austin	TX	78746	_9414811898765432971960
	Charles W Coffman II Childs Trust	431 St. James Avenue Suite L 14	Goose Creek	SC	29445	_9414811898765432971922
Bank of America Trustee	Delmar Hudson Lewis Living Trust	PO Box 2546	Fort Worth	TX	76113	_9414811898765432971908
	Ard Oil Ltd	PO Box 101027	Fort Worth	TX	76185	_9414811898765432971991
John D Julia J Swallow Trustees	Jeanette Probandt Trust	PO Box 5575	Midland	TX	78704	_9414811898765432971946
BOKF NA Trustee	Robert Enfield Irrevocable Trust B	PO Box 3499	Tulsa	OK	74101	_9414811898765432971984
	The Lisa M Enfield Trust	465 Camino Manzano	Santa Fe	NM	87504	_9414811898765432971939
	Reynolds Natural Resources LP	420 Throckmorton Street Suite 750	Midland	TX	76102	_9414811898765432971977
	Jennifer Martin Turney	3144 Wabash Avenue	Fort Worth	TX	76109	_9414811898765432971618
	Permian Basin Investment Corporation	302 West Tilden	Roswell	NM	88203	_9414811898765432971656
	Realtimzone Inc	PO Box 40	Cedar Crest	NM	87008	_9414811898765432971625
	Honeyman Investment Holdings LP	2890 Forest Drive	Celina	TX	75009	_9414811898765432971601
	JL Erwin Energy LLC	5211 Preston Dr	Midland	TX	79707	_9414811898765432971694
	Paleozoic Petroleum LLC	PO Box 50820	Midland	TX	79710	_9414811898765432971649
	TBO Oil and Gas LLC	PO Box 10502	Midland	TX	79702	_9414811898765432971687
	Magic Dog Oil and Gas LTD	PO Box 10708	Midland	TX	79702	_9414811898765432971632
	Judson Investment Corporation	PO Box 100100	Midland	TX	79702	_9414811898765432971670
	Karen Marjean Martin Revocable Trust	4374 Ranger Creek Road	Boerne	TX	78006	_9414811898765432971113
	Mary Sigrid Martin Revocable Trust	PO Box 2378	Midland	TX	79702	_9414811898765432971151



**OXY USA WTP Limited Partnership / OXY USA INC /
OCCIDENTAL PERMIAN LTD**
A subsidiary of Occidental Petroleum Corporation

5 Greenway Plaza, Suite 110, Houston, Texas 77046
P.O. Box 4294, Houston, Texas 77210-4294
Direct: 713.366.5106
Sandra_Musallam@oxy.com

December 22, 2025

Re: Request for Amendment to PLC 750H/I
Pool and Lease Commingling and Off-lease Measurement and Sales for Gas Production at
Facilities in Cedar Canyon Area

Dear Interest Owner:

This is to advise you that OXY USA INC is filing an application with the NMOCD to amend Order PLC 750H/I for surface commingling for gas production in the Cedar Canyon area. A copy of the application submitted to the Division is attached. The commingle request includes the existing and future wells in the leases / CAs / PAs and pools of the wells listed in the attached application.

Each facility has a sales-quality orifice meter (BLM gas FMP or equivalent meter) that continuously measures gas volume before it leaves the facility. Any commingling of wells upstream of these meters has been approved according to the Orders for each individual facility (listed in the attached application).

Any objections or requests for a hearing regarding this application must be submitted to the New Mexico Oil Conservation Division Santa Fe Office within 20 Days from the date of this letter. Pursuant to Statewide rule 19.15.12.10(C)(4)(g) OXY USA INC requests the option to include additional pools or leases within the defined parameters set forth in the Order for future additions.

For questions regarding this application, please contact Sandra Musallam at (713) 366-5106.

Respectfully,

A handwritten signature in black ink, appearing to read "S Musallam".

OXY USA INC
Sandra Musallam
Regulatory Engineer
Sandra_Musallam@oxy.com

Copy of Publication:

Affidavit of Publication

No. 74790

State of New Mexico Publisher

County of Eddy:

Adrian Hedden

being duly sworn, says that he is the Publisher

of the Carlsbad Current Argus, a weekly newspaper of general circulation, published in English at Carlsbad, said county and state, and that the hereto attached

Legal Ad

was published in a regular and entire issue of the said Carlsbad Current Argus, a weekly newspaper duly qualified for that purpose within the meaning of Chapter 167 of the 1937 Session Laws of the state of New Mexico for 1 Consecutive weeks/day on the same day as follows:

First Publication	December 4, 2025
Second Publication	
Third Publication	
Fourth Publication	
Fifth Publication	
Sixth Publication	
Seventh Publication	
Eighth Publication	

Subscribed and sworn before me this 4th day of December 2025

LATISHA ROMINE Notary Public, State of New Mexico Commission No. 1076338 My Commission Expires 05-12-2027

Latisha Romine
Notary Public, Eddy County, New Mexico

Notice of Application for Surface Commingling

OXY USA INC located at 5 Greenway Plaza, Suite 110 Houston TX 77046 is applying to the NMOCD to amend surface commingle permit PLC 750H/I for gas production for batteries in the Cedar Canyon area. The facilities are located in Eddy County in Sections 6, 9, 15, 17, 19, 20, 22, 27, 28 and 30 in T24S R29E. Wells going to these batteries are located in Sections 3, 4, 6, 7, 8, 9, 10, 15, 16, 17, 20, 21, 22, 23, 24, 27, 28 and 29 in T24S R29E. Production is from the Purple Sage; Wolfcamp Gas, Pierce Crossing; Bone Spring East, Pierce Crossing; Bone Spring, Pierce Crossing; Bone Spring South, Cedar Canyon; Bone Spring, Cedar Canyon; Delaware and Corral Draw; Bone Spring.

Pursuant to Statewide Rule 19.15.12.10, interested parties must file objections or requests for hearing in writing with the divisions Santa Fe office within 20 days after publication, or the NMOCD may approve the application. For questions pertaining to the application, please contact Sandra Musallam at (713) 366-5106.

74790-Published in Carlsbad Current Argus Dec. 4, 2025.

**Economic Justification Worksheet
CEDAR CANYON AREA BATTERIES**

BATTERY	MCFPD	DRY BTU	VALUE/ MMBTU
CEDAR CANYON 23-3H SATELLITE TRAIN #2	86	1283	\$1.75
VORTEC 27 2 BATTERY	99	1239	
DIMENSIONS CTB TRAIN #1	12360	1272	
DIMENSIONS CTB TRAIN #2	13502	1283	
SALT RIDGE BATTERY	981	1240	
WHOMPING WILLOW BATTERY TRAIN #1	5031	1264	
WHOMPING WILLOW BATTERY TRAIN #2 - consolidated into Train #3			
*WHOMPING WILLOW BATTERY TRAIN #3	90860	1282	
SALT FLAT CTB TRAIN #1 - consolidated into Train #3			
SALT FLAT CTB TRAIN #2 - consolidated into Train #3			
*SALT FLAT CTB TRAIN #3	87613	1241	
SALT FLAT CTB TRAIN #4 - consolidated into Train #3			
*CEDAR CANYON 22 SAT TRAIN #1	2144	1266	
CEDAR CANYON 22 SAT TRAIN #2	276	1292	
CEDAR CANYON 22 SAT TRAIN #4	253	1289	
CEDAR CANYON 22 SAT TRAIN #5	277	1261	
CEDAR CANYON 22 SAT TRAIN #6	703	1276	
CEDAR CANYON 22 SAT TRAIN #7	178	1270	
CEDAR CANYON 22 SAT TRAIN #8	986	1302	
CEDAR CANYON 23 3H SATELLITE TRAIN #1	2366	1242	
CEDAR CANYON 28 4 TRAIN #2	176	1249	
CEDAR CANYON 28 4 TRAIN #3	459	1247	
CEDAR CANYON 28 4 TRAIN #4	157	1270	
CEDAR CANYON 28 4 TRAIN #5	154	1258	
*CEDAR CANYON 28 4 3/4 (PHASE 2) BATTERY	5383	1247	

***Estimated**

Economic Combined Production

SALES METERS	MCFD	WEIGHTED DRY BTU	VALUE/ MMBTU
CEDAR CANYON AREA	224045	1263	\$1.75

Commingling Wolfcamp (BTU 1267 avg.), Bonespring (BTU 1262 avg.) & Delaware (1283 BTU avg.) gas will not decrease the value of production

District I
1625 N. French Drive, Hobbs, NM 88240
District II
811 S. First St., Artesia, NM 88210
District III
1000 Rio Brazos Road, Aztec, NM 87410
District IV
1220 S. St Francis Dr, Santa Fe, NM
87505

State of New Mexico
Energy, Minerals and Natural Resources Department

Form C-107-B
Revised August 1, 2011

OIL CONSERVATION DIVISION
1220 S. St Francis Drive
Santa Fe, New Mexico 87505

Submit the original application to the Santa Fe office with one copy to the appropriate District Office.

APPLICATION FOR SURFACE COMMINGLING (DIVERSE OWNERSHIP)

OPERATOR NAME: OXY USA INC.
OPERATOR ADDRESS: PO BOX 4294, HOUSTON, TX, 77210
APPLICATION TYPE:

Pool Commingling Lease Commingling Pool and Lease Commingling Off-Lease Storage and Measurement (Only if not Surface Commingled)

LEASE TYPE: Fee State Federal

Is this an Amendment to existing Order? Yes No If "Yes", please include the appropriate Order No. PLC 750H/I _____
Have the Bureau of Land Management (BLM) and State Land office (SLO) been notified in writing of the proposed commingling
 Yes No

(A) POOL COMMINGLING
Please attach sheets with the following information

(1) Pool Names and Codes	Gravities / BTU of Non-Commingled Production	Calculated Gravities / BTU of Commingled Production		Calculated Value of Commingled Production	Volumes
SEE ATTACHED					

(2) Are any wells producing at top allowables? Yes No
(3) Has all interest owners been notified by certified mail of the proposed commingling? Yes No.
(4) Measurement type: Metering Other (Specify) EACH FACILITY HAS A SALES QUALITY GAS METER WITH ALLOCATION BY WELL TEST UPSTREAM OF AFOREMENTIONED FACILITY METER
(5) Will commingling decrease the value of production? Yes No If "yes", describe why commingling should be approved

(B) LEASE COMMINGLING
Please attach sheets with the following information

(1) Pool Name and Code.
(2) Is all production from same source of supply? Yes No
(3) Has all interest owners been notified by certified mail of the proposed commingling? Yes No
(4) Measurement type: Metering Other (Specify)

(C) POOL and LEASE COMMINGLING
Please attach sheets with the following information

(1) Complete Sections A and E.

(D) OFF-LEASE STORAGE and MEASUREMENT
Please attached sheets with the following information

(1) Is all production from same source of supply? Yes No
(2) Include proof of notice to all interest owners.

(E) ADDITIONAL INFORMATION (for all application types)
Please attach sheets with the following information

(1) A schematic diagram of facility, including legal location.
(2) A plat with lease boundaries showing all well and facility locations. Include lease numbers if Federal or State lands are involved.
(3) Lease Names, Lease and Well Numbers, and API Numbers.

I hereby certify that the information above is true and complete to the best of my knowledge and belief.

SIGNATURE:  TITLE: REGULATORY ENGINEER DATE: 12/16/2025

TYPE OR PRINT NAME SANDRA MUSALLAM TELEPHONE NO.: 713-366-5106

E-MAIL ADDRESS: SANDRA_MUSALLAM@OXY.COM

RECEIVED:	REVIEWER:	TYPE:	APP NO:
-----------	-----------	-------	---------

ABOVE THIS TABLE FOR OCD DIVISION USE ONLY

NEW MEXICO OIL CONSERVATION DIVISION
 - Geological & Engineering Bureau -
 1220 South St. Francis Drive, Santa Fe, NM 87505



ADMINISTRATIVE APPLICATION CHECKLIST

THIS CHECKLIST IS MANDATORY FOR ALL ADMINISTRATIVE APPLICATIONS FOR EXCEPTIONS TO DIVISION RULES AND REGULATIONS WHICH REQUIRE PROCESSING AT THE DIVISION LEVEL IN SANTA FE

Applicant: OXY USA INC. **OGRID Number:** 16696
Well Name: HEADS 9_4 FEDERAL COM 21H & OTHERS **API:** 30-015-47188 & OTHERS
Pool: PIERCE CROSSING; BONE SPRING EAST & OTHERS **Pool Code:** 96473 & OTHERS

SUBMIT ACCURATE AND COMPLETE INFORMATION REQUIRED TO PROCESS THE TYPE OF APPLICATION INDICATED BELOW

- 1) **TYPE OF APPLICATION:** Check those which apply for [A]
 A. Location – Spacing Unit – Simultaneous Dedication
 NSL NSP (PROJECT AREA) NSP (PRORATION UNIT) SD

- B. Check one only for [I] or [II]
 [I] Commingling – Storage – Measurement
 DHC CTB PLC PC OLS OLM AMENDMENT TO PLC-750H/I
 [II] Injection – Disposal – Pressure Increase – Enhanced Oil Recovery
 WFX PMX SWD IPI EOR PPR

- 2) **NOTIFICATION REQUIRED TO:** Check those which apply.
 A. Offset operators or lease holders
 B. Royalty, overriding royalty owners, revenue owners
 C. Application requires published notice
 D. Notification and/or concurrent approval by SLO
 E. Notification and/or concurrent approval by BLM
 F. Surface owner
 G. For all of the above, proof of notification or publication is attached, and/or,
 H. No notice required

FOR OCD ONLY

Notice Complete

Application Content Complete

3) **CERTIFICATION:** I hereby certify that the information submitted with this application for administrative approval is **accurate** and **complete** to the best of my knowledge. I also understand that **no action** will be taken on this application until the required information and notifications are submitted to the Division.

Note: Statement must be completed by an individual with managerial and/or supervisory capacity.

SANDRA MUSALLAM

Print or Type Name

Signature

12/16/2025
Date

713-366-5106
Phone Number

SANDRA_MUSALLAM@OXY.COM
e-mail Address

**APPLICATION FOR POOL LEASE COMMINGLE & OFF-LEASE MEASUREMENT AND SALES
Gas Production at Various Facilities in Cedar Canyon Area**

OXY USA INC requests to amend PLC 750H/I for gas production at various facilities in the Cedar Canyon area. New wells to be added and facility consolidations are listed below. This commingle request includes the existing and future wells in leases/CAs and pools of wells listed below.

Each facility has a sales-quality orifice meter (BLM gas FMP or equivalent meter) that continuously measures gas volume before it leaves the facility. Any commingling of wells upstream of these meters is per allocation by well test to each individual well and has been approved according to the Commingle Orders for each individual facility (listed below). For facilities where all wells are within the same pool and lease, so a commingle permit for the individual facility is not required, the facility’s aforementioned meter is dedicated to a single pool and lease. A gas sales meter for the Cedar Canyon Gas Gathering System is shown on the map at A-17-24S-29E.

NEW WELLS TO BE ADDED & FACILITY CONSOLIDATIONS

**Salt Flat Battery Train 3 (C 20 T24S R29E)
Amendment to PLC 660C with allocation by well test utilizing
multi-phase flow meters (approved per Order SCM 900) is pending approval**

SALT FLAT 20 CTB TRAIN 003	PLC 660C
WELL	API
TO BE ADDED	
*SALT FLAT CC 20 29 FEDERAL COM 071H	30-015-56779
*SALT FLAT CC 20 29 FEDERAL COM 072H	30-015-56780
*SALT FLAT CC 20 29 FEDERAL COM 073H	30-015-56781
SORO CC 19_30 FEDERAL COM 011H	30-015-56484
SORO CC 19_30 FEDERAL COM 071H	30-015-56478
SORO CC 19_30 FEDERAL COM 072H	30-015-56479
SALT FLAT CC 20 29 FEDERAL COM 031H	30-015-45080
SALT FLAT CC 20 29 FEDERAL COM 032H	30-015-45081
SALT FLAT CC 20 29 FEDERAL COM 033H	30-015-45082
SALT FLAT CC 20 29 FEDERAL COM 037H	30-015-46369
SALT FLAT CC 20 29 FEDERAL COM 001H	30-015-47559
SALT FLAT CC 20 29 FEDERAL COM 011H	30-015-49809
SALT FLAT CC 20 29 FEDERAL COM 034H	30-015-45048
SALT FLAT CC 20 29 FEDERAL COM 035H	30-015-45049
SALT FLAT CC 20 29 FEDERAL COM 036H	30-015-45050
SALT FLAT CC 20 29 FEDERAL COM 038H	30-015-46399
SALT FLAT CC 20 29 FEDERAL COM 013H	30-015-47601
SALT FLAT CC 20 29 FEDERAL COM 014H	30-015-47600
*SALT FLAT CC 20 29 FEDERAL COM 074H	30-015-56911
*SALT FLAT CC 20 29 FEDERAL COM 075H	30-015-56912
*SALT FLAT CC 20 29 FEDERAL COM 076H	30-015-56914
OXBOW CC 17 8 FEDERAL COM 034H	30-015-45086
OXBOW CC 17 8 FEDERAL COM 038H	30-015-46401
OXBOW CC 17 8 FEDERAL COM 036H	30-015-45088
OXBOW CC 17 8 FEDERAL COM 035H	30-015-45087
OXBOW CC 17 08 FEDERAL COM 043H	30-015-47765
OXBOW CC 17 08 FEDERAL COM 044H	30-015-47764
VAGABOND CC 8 17 FEDERAL COM 024H	30-015-47972
VAGABOND CC 8 17 FEDERAL COM 025H	30-015-47974

***Salt Flat Wells 71H, 72H, 73H, 74H, 75H and 76H are being added to PLC 750H/I**
All other wells listed above are already included in PLC 750H/I within former Trains 1, 2 and 4 at Salt Flat Battery;
Salt Flat Battery Trains 1, 2 and 4 (C 20 T24S R29E) to be removed from
PLC 750H/I Cedar Canyon Area Gas Commingle
PLC 658B, PLC 659A, PLC 661B for Salt Flat Battery Trains 1, 2 and 4 oil production will be superseded

SALT FLAT 20 CTB TRAIN 003	PLC 660C
EXISTING WELLS	
SORO CC 19_30 FEDERAL COM 012H	30-015-56485
SORO CC 19_30 FEDERAL COM 073H	30-015-56480
SORO CC 19_30 FEDERAL COM 013H	30-015-56486
SORO CC 19_30 FEDERAL COM 014H	30-015-56487
SORO CC 19_30 FEDERAL COM 074H	30-015-56481
SORO CC 19_30 FEDERAL COM 075H	30-015-56482
SORO CC 19_30 FEDERAL COM 076H	30-015-56483
OXBOW CC 17 8 FEDERAL COM 031H	30-015-45083
OXBOW CC 17 8 FEDERAL COM 032H	30-015-45084
OXBOW CC 17 8 FEDERAL COM 033H	30-015-45085
OXBOW CC 17 8 FEDERAL COM 037H	30-015-46400
VAGABOND CC 8 17 FEDERAL COM 022H	30-015-47978
VAGABOND CC 8 17 FEDERAL COM 023H	30-015-47975
OXBOW CC 17 8 FEDERAL COM 002H	30-015-48281
OXBOW CC 17 8 FEDERAL COM 015H	30-015-48277
OXBOW CC 17_08 FED COM 041H	30-015-48241
OXBOW CC 17_08 FED COM 042H	30-015-48208

For testing purposes, Salt Flat Battery Train 3 utilizes API approved meters to ensure the allocation production to each well shall be done accurately. Test vessels are equipped with an oil turbine meter, water turbine meter and gas orifice meter. OXY's multiphase flowmeters (approved per Order SCM-900) partially separate gas from combined oil and water stream and are equipped with a Coriolis meter, water-cut meter, and gas orifice meter. Some wells at Salt Flat Battery Train 3 will utilize multiphase flowmeters while others will utilize test vessels.

**Approval Pending – Notification Mailed 12/4/2024
NEW WELLS TO BE ADDED & FACILITY CONSOLIDATIONS**

**Whomping Willow Battery Train 3 (F 15 T24S R29E)
Amendment to PLC 925 with allocation by well test utilizing
multi-phase flow meters (approved per Order SCM 900) is pending approval**

WHOMPING WILLOW CTB TRAIN 003	PLC 925
WELL	API
TO BE ADDED:	
WELLS ALREADY IN PLC 750H BUT PREVIOUSLY AT DIFFERENT FACILITY	
*CEDAR CANYON 15 FEDERAL COM 05H	30-015-42421
**TAILS CC 10 3 FEDERAL COM022H	30-015-47957
**TAILS CC 10 3 FEDERAL COM 26H	30-015-47959
**TAILS CC 10 3 FEDERAL COM 25H	30-015-47960
**TAILS CC 10 3 FEDERAL COM 21H	30-015-47958
**TAILS CC 10 3 FEDERAL COM 24H	30-015-47961
**TAILS CC 10 3 FEDERAL COM 31H	30-015-48881
**TAILS CC 10 3 FEDERAL COM 32H	30-015-48880
**TAILS CC 10 3 FEDERAL COM 33H	30-015-48879
**TAILS CC 10 3 FEDERAL COM 34H	30-015-48959
**TAILS CC 10 3 FEDERAL COM 35H	30-015-48965
**TAILS CC 10 3 FEDERAL COM 36H	30-015-48964
**TAILS CC 10 3 FEDERAL COM 38H	30-015-48877
**TAILS CC 10 3 FEDERAL COM 312H	30-015-48930
WELLS NOT CURRENTLY IN PLC 750H	
**TAILS CC 10 3 FEDERAL COM 41H	30-015-57085
**TAILS CC 10 3 FEDERAL COM 42H	30-015-57086
**TAILS CC 10 3 FEDERAL COM 51H	30-015-57087
**TAILS CC 10 3 FEDERAL COM 52H	30-015-57088
**TAILS CC 10 3 FEDERAL COM 43H	30-015-57127
**TAILS CC 10 3 FEDERAL COM 44H	30-015-57116
**TAILS CC 10 3 FEDERAL COM 53H	30-015-57110
**TAILS CC 10 3 FEDERAL COM 54H	30-015-57100

***Cedar Canyon 15 5 Battery (D 15 T24S R29E)**

Single well facility to be removed from PLC 750H Cedar Canyon Area Gas Commingle

****Whomping Willow Battery Train 2 (F 15 T24S R29E)**

to be removed from PLC 750H Cedar Canyon Area Gas Commingle

PLC 751A for Whomping Willow Battery Train 2 oil production will be superseded

WHOMPING WILLOW CTB TRAIN 003	PLC 925
EXISTING WELLS	
HEADS CC 9 4 FEDERAL COM 37H	30-015-47194
HEADS CC 9 4 FEDERAL COM 44H	30-015-47589
HEADS CC 9 4 FEDERAL COM 311H	30-015-47339
HEADS CC 9 4 FEDERAL COM 31H	30-015-47189
HEADS CC 9 4 FEDERAL COM 32H	30-015-47229
HEADS CC 9 4 FEDERAL COM 33H	30-015-47193
HEADS CC 9 4 FEDERAL COM 312H	30-015-47340
HEADS CC 9 4 FEDERAL COM 36H	30-015-49683
HEADS CC 9 4 FEDERAL COM 38H	30-015-47587
HEADS CC 9 4 FEDERAL COM 34H	30-015-47588
HEADS CC 9 4 FEDERAL COM 35H	30-015-47591
HEADS CC 9 4 FEDERAL COM 42H	30-015-47195
HEADS CC 9 4 FEDERAL COM 43H	30-015-47181
HEADS CC 9 4 FEDERAL COM 52H	30-015-47590
HEADS CC 9 4 FEDERAL COM 21H	30-015-47188
HEADS CC 9 4 FEDERAL COM 22H	30-015-47335
HEADS CC 9 4 FEDERAL COM 24H	30-015-47337
HEADS CC 9 4 FEDERAL COM 25H	30-015-47338
HEADS CC 9 4 FEDERAL COM 71H	30-015-54802
HEADS CC 9 4 FEDERAL COM 72H	30-015-54806
HEADS CC 9 4 FEDERAL COM 73H	30-015-54808
HEADS CC 9 4 FEDERAL COM 74H	30-015-54804

For testing purposes, Whomping Willow Battery Train 3 utilizes API approved meters to ensure the allocation production to each well shall be done accurately. Test vessels are equipped with an oil turbine meter, water turbine meter and gas orifice meter. OXY's multiphase flowmeters (approved per Order SCM-900) partially separate gas from combined oil and water stream and are equipped with a Coriolis meter, water-cut meter, and gas orifice meter. Some wells at Whomping Willow Battery Train 3 will utilize multiphase flowmeters while others will utilize test vessels.

Cedar Canyon 22 Satellite Train 1 (L 22 T24S R29E)
PLC 483D (Amendment to PLC 483C) with allocation by well test is approved

CEDAR CANYON 22 SAT TRAIN 001	PLC 483C
WELL	API
TO BE ADDED	
*CEDAR CANYON 22 15 FEDERAL COM 034H	30-015-44055
EXISTING WELLS	
CEDAR CANYON 22 001H	30-015-40668
CEDAR CANYON 21 FEDERAL COM 022H	30-015-44190
CEDAR CANYON 21 FEDERAL COM 023H	30-015-44191
CEDAR CANYON 21 FEDERAL COM 021H	30-015-44181
CEDAR CANYON 21 FEDERAL COM 031H	30-015-44182
CEDAR CANYON 22 FEDERAL COM 005H	30-015-43758
CEDAR CANYON 21 22 FEDERAL COM 032H	30-015-44176
YVONNE 21 FEDERAL 001	30-015-28850

***Cedar Canyon 22 Satellite Train 3 (L 22 T24S R29E)**
To be removed from PLC 750H Cedar Canyon Area Gas Commingle
To be removed from PLC 489 individual facility off-lease measurement

Cedar Canyon 23 3H Satellite Train 1 (I 22 T24S R29E)
Oil is commingled with Cedar Canyon 22 Satellite Train 1
PLC 483D (Amendment to PLC 483C) with allocation by well test is approved

CEDAR CANYON 23 3H SATELLITE TRAIN 001	PLC 483C
WELL	API
CEDAR CANYON 22 FEDERAL 021H	30-015-43642
CEDAR CANYON 23 24 FEDERAL 031H	30-015-44179
CEDAR CANYON 23 24 FEDERAL 032H	30-015-44180
CEDAR CANYON 22 FEDERAL COM 004H	30-015-43708
CEDAR CANYON 23 FEDERAL 003H	30-015-43290
CEDAR CANYON 23 FEDERAL 004H	30-015-43281
CEDAR CANYON 23 FEDERAL 005H	30-015-43282
CEDAR CANYON 23 FEDERAL COM 006H	30-015-44095
GUACAMOLE CC 24 23 FEDERAL 011H	30-015-45870
GUACAMOLE CC 24 23 FEDERAL 012H	30-015-45871
CEDAR CANYON 23 001H	30-015-40667

**Cedar Canyon 28 4 3/ 4 (Phase 2) Battery (K 28 T24S R29E)
 PLC 490A (Amendment to PLC 490) with allocation by well test is approved**

CEDAR CANYON 28 4 3/4 (PHASE 2) CTB	PLC 490
WELL	API
TO BE ADDED	
*CEDAR CANYON 20 FEDERAL COM 024H	30-015-44545
*CEDAR CANYON 20 FEDERAL COM 025H	30-015-44519
*CEDAR CANYON 20 FEDERAL COM 026H	30-015-44520
EXISTING WELLS	
CEDAR CANYON 27 FEDERAL 006H	30-015-43232
CEDAR CANYON 27 FEDERAL 007H	30-015-43233
CEDAR CANYON 28 FEDERAL 006H	30-015-43234
CEDAR CANYON 28 FEDERAL 007H	30-015-43238
CEDAR CANYON 28 FEDERAL 009H	30-015-44016
CEDAR CANYON 29 FEDERAL 021H	30-015-43601
CEDAR CANYON 29 FEDERAL COM 002H	30-015-42992
CEDAR CANYON 29 FEDERAL COM 003H	30-015-42993
CEDAR CANYON 27 28 FEDERAL 043H	30-015-44437
CEDAR CANYON 27 28 FEDERAL 044H	30-015-44438
CEDAR CANYON 29 FEDERAL COM 024H	30-015-44521
CEDAR CANYON 29 FEDERAL COM 025H	30-015-44522
CEDAR CANYON 29 FEDERAL 026H	30-015-44523

***Cedar Canyon 28 4 Battery Train 1 (K 22 T24S R29E)
 To be removed from PLC 750H Cedar Canyon Area Gas Commingle
 OLM 149 for individual facility will be superseded**

EXISTING FACILITIES WITH NO CHANGES**Whomping Willow Battery Train 1 (F 15 T24S R29E)**

Allocation by well test is approved per Order PLC 580D

WHOMPING WILLOW CTB TRAIN 001	PLC 580D
WELL	API
H BUCK STATE 005	30-015-35042
H BUCK STATE 010	30-015-34695
HARROUN 15 002	30-015-29763
CEDAR CANYON 15 001H	30-015-39857
HARROUN 10 001	30-015-30375
HARROUN 10 002	30-015-31709
HARROUN 10 003	30-015-32617
HARROUN 10 004	30-015-32618
HARROUN 15 008	30-015-30253
HARROUN 15 014	30-015-32620
HARROUN 15 015	30-015-33317
HARROUN 15 016A	30-015-33823
HARROUN 15 017	30-015-33822
HARROUN 22 003	30-015-33821
HARROUN 9 001	30-015-34997
HARROUN 9 003H	30-015-41488
CEDAR CANYON 15 002H	30-015-41032
CEDAR CANYON 15 003H	30-015-41594
CEDAR CANYON 15 004H	30-015-41291
CEDAR CANYON 22 002H	30-015-41327
REFRIED BEANS CC 15 16 STATE COM 012H	30-015-45215
REFRIED BEANS CC 15 16 STATE COM 013H	30-015-45216
REFRIED BEANS CC 15 16 STATE COM 014H	30-015-45217
WHOMPING WILLOW CC 15 16 STATE COM 044H	30-015-45218
H BUCK STATE 003	30-015-33820
H BUCK STATE 004H	30-015-34444
CEDAR CANYON 16 STATE 002H	30-015-41024
CEDAR CANYON 16 STATE 006H	30-015-41595
CEDAR CANYON 17 001H	30-015-42058
CEDAR CANYON 16 STATE 011H	30-015-42062
CEDAR CANYON 16 001H	30-015-39856
CEDAR CANYON 16 STATE 008H	30-015-41596
CEDAR CANYON 16 STATE 009H	30-015-42061
CEDAR CANYON 16 STATE 010H	30-015-42055
CEDAR CANYON 16 STATE 012H	30-015-42683
CEDAR CANYON 16 STATE 033H	30-015-43844
CEDAR CANYON 16 STATE 034H	30-015-43843

Cedar Canyon 22 Satellite Train 2 (L 22 T24S R29E)

Off-lease measurement, storage and sales is approved per Order PLC 489

CEDAR CANYON 22 SAT TRAIN 002	PLC 489
WELL	API
CEDAR CANYON 21 22 FEDERAL COM 034H	30-015-44134

Cedar Canyon 22 Satellite Train 4 (L 22 T24S R29E)

Allocation by well test is approved per Order PLC 691

CEDAR CANYON 22 SAT TRAIN 004	PLC 691
WELL	API
GAINES 22 FEDERAL 001	30-015-35186
CEDAR CANYON 22 FEDERAL COM 006Y	30-015-43906

Cedar Canyon 22 Satellite Train 5 (L 22 T24S R29E)

Off-lease measurement, storage and sales is approved per Order OLM 111

CEDAR CANYON 22 SAT TRAIN 005	OLM 111
WELL	API
CEDAR CANYON 21 FEDERAL COM 005H	30-015-43749

Cedar Canyon 22 Satellite Train 6 (L 22 T24S R29E)

Allocation by well test is approved per Order PLC 489

CEDAR CANYON 22 SAT TRAIN 006	PLC 489
WELL	API
CEDAR CANYON 27 FEDERAL COM 005H	30-015-43775
CEDAR CANYON 21 22 FEDERAL COM 033H	30-015-44133
CEDAR CANYON 23 002H	30-015-41194

Cedar Canyon 22 Satellite Train 7 (L 22 T24S R29E)

Off-lease measurement, storage and sales is approved per Order OLM 206

CEDAR CANYON 22 SAT TRAIN 007	OLM 206
WELL	API
CEDAR CANYON 23 24 FEDERAL COM 034H	30-015-44178

Cedar Canyon 22 Satellite Train 8 (L 22 T24S R29E)

Allocation by well test is approved per Order PLC 685

CEDAR CANYON 22 SAT TRAIN 008	PLC 685
WELL	API
COYOTE 21 002	30-015-29864
GAINES 21 001	30-015-28638
CEDAR CANYON 22 15 FEE 031H	30-015-43809
CEDAR CANYON 22 15 FEE 032H	30-015-43808
VORTEC 27 001	30-015-35041
CEDAR CANYON 27 STATE COM 004H	30-015-42063
CEDAR CANYON 22 15 FEE 033H	30-015-43915
CEDAR CANYON 27 STATE COM 010H	30-015-43673
MORGAN FEE COM 001H	30-015-39968

Cedar Canyon 23 3H Satellite Train 2 (I 22 T24S R29E)

Off-lease measurement, storage and sales is approved per OLM 258

CEDAR CANYON 23 3H SATELLITE TRAIN 002	OLM 258
WELL	API
CEDAR CANYON 23 FEDERAL COM 33H	30-015-44074

Cedar Canyon 28 4 Battery Train 2 (K 28 T24S R29E)

Off-lease measurement, storage and sales is approved per Order OLM 238

CEDAR CANYON 28 4 TRAIN 002	OLM 238
WELL	API
CEDAR CANYON 28 FEDERAL COM 008H	30-015-43819

Cedar Canyon 28 4 Battery Train 3 (K 28 T24S R29E)

Single well facility so a Commingle Permit is not required at individual facility

CEDAR CANYON 28 4 TRAIN 003	SINGLE WELL FACILITY	
WELL	API	POOL
CEDAR CANYON 28 27 FEDERAL COM 005H	30-015-43645	PIERCE CROSSING; BONE SPRING, EAST (96473)

Cedar Canyon 28 4 Battery Train 4 (K 28 T24S R29E)

Off-lease measurement, storage and sales is approved per OLM 236

CEDAR CANYON 28 4 TRAIN 004	OLM 236
WELL	API
CEDAR CANYON 27 28 FEDERAL 042H	30-015-44435

Cedar Canyon 28 4 Battery Train 5 (K 28 T24S R29E)

Off-lease measurement, storage and sales is approved per OLM 237

CEDAR CANYON 28 4 TRAIN 005	OLM 237
WELL	API
CEDAR CANYON 28 FEDERAL COM 041H	30-015-44439

Dimensions 6 Battery Train 1 (C 6 T24S R29E)

Allocation by well test is approved per train per Order PC 1359

DIMENSIONS 6 CTB TRAIN 001	PC 1359
WELL	API
DEPTH CC 6 7 FEDERAL COM 43H	30-015-46781
DEPTH CC 6 7 FEDERAL COM 44H	30-015-46779
WIDTH CC 6 7 FEDERAL COM 015H	30-015-45576
WIDTH CC 6 7 FEDERAL COM 014H	30-015-45573
HEIGHT CC 6 7 FEDERAL COM 034H	30-015-45562
HEIGHT CC 6 7 FEDERAL COM 035H	30-015-45563
HEIGHT CC 6 7 FEDERAL COM 036H	30-015-45564
HEIGHT CC 6 7 FEDERAL COM 312H	30-015-45572
LENGTH CC 6 7 FEDERAL COM 024H	30-015-45552
LENGTH CC 6 7 FEDERAL COM 025H	30-015-45566
LENGTH CC 6 7 FEDERAL COM 026H	30-015-45567
TIME CC 6 7 FEDERAL COM 073H	30-015-54031
TIME CC 6 7 FEDERAL COM 074H	30-015-54030

Dimensions 6 Battery Train 2 (C 6 T24S R29E)
Allocation by well test is approved per train per Order PC 1359

DIMENSIONS 6 CTB TRAIN 002	PC 1359
WELL	API
DEPTH CC 6 7 FEDERAL COM 41H	30-015-46777
DEPTH CC 6 7 FEDERAL COM 42H	30-015-46780
RADIUS CC 6 7 FEDERAL COM 51H	30-015-46825
RADIUS CC 6 7 FEDERAL COM 52H	30-015-46826
WIDTH CC 6 7 FEDERAL COM 017H	30-015-45629
WIDTH CC 6 7 FEDERAL COM 016H	30-015-45575
HEIGHT CC 6 7 FEDERAL COM 031Y	30-015-45770
HEIGHT CC 6 7 FEDERAL COM 032H	30-015-45554
HEIGHT CC 6 7 FEDERAL COM 033H	30-015-45561
HEIGHT CC 6 7 FEDERAL COM 311H	30-015-45630
LENGTH CC 6 7 FEDERAL COM 021H	30-015-45553
LENGTH CC 6 7 FEDERAL COM 022H	30-015-45565
LENGTH CC 6 7 FEDERAL COM 023H	30-015-45551
TIME CC 6 7 FEDERAL COM 071H	30-015-54048
TIME CC 6 7 FEDERAL COM 072H	30-015-54032

Salt Ridge 20 17 Battery (D 17 T24S R29E)
Allocation by well test is approved per Order PLC 716

SALT RIDGE 20 17 CTB	PLC 716
WELL	API
SALT RIDGE CC 20 17 FEDERAL COM 021H	30-015-44945
SALT RIDGE CC 20 17 FEDERAL COM 023H	30-015-44947
MORNING FEDERAL 001H	30-015-37644

Vortec 27-2 Battery (A 27 T24S R29E)
Off-lease measurement, storage and sales is approved per OLM 248

VORTEC 27 2 BATTERY	OLM 248
WELL	API
VORTEC 27 002	30-015-35492

Additional Application Components:

Any commingling of wells upstream of the individual facility sales-quality meters is per allocation by well test to each individual well and has been approved according to the Commingle Orders for each individual facility. For Cedar Canyon 22 Satellite Trains 2, 5, 7, Cedar Canyon 23 3H Satellite Train 2, Cedar Canyon 28 4 Battery Trains 2, 3, 4, 5 and Vortec 27 2 Battery, where it is a single-well facility or all wells are within the same pool and lease so a commingle permit for the individual facility is not required, the facility’s aforementioned meter is dedicated to a single pool and lease.

A map detailing the lease boundary and facility locations is attached.

The facility sales-quality gas meters will be calibrated on a regular basis per API, NMOCD and BLM specifications.

Pursuant to Statewide rule 19.15.12.10(C)(4)(g) OXY USA INC requests the option to include additional pools or leases within the defined parameters set forth in the Order for future additions.

Commingling will not reduce the individual wells' production value or otherwise adversely affect the interest owners. It is the most effective means of producing the reserves.

The surface commingle application will be submitted separately for approval per NMOCD, SLO and BLM regulations.

OXY USA INC understands the requested approval will not constitute the granting of any right-of-way or construction rights not granted by the lease instrument.

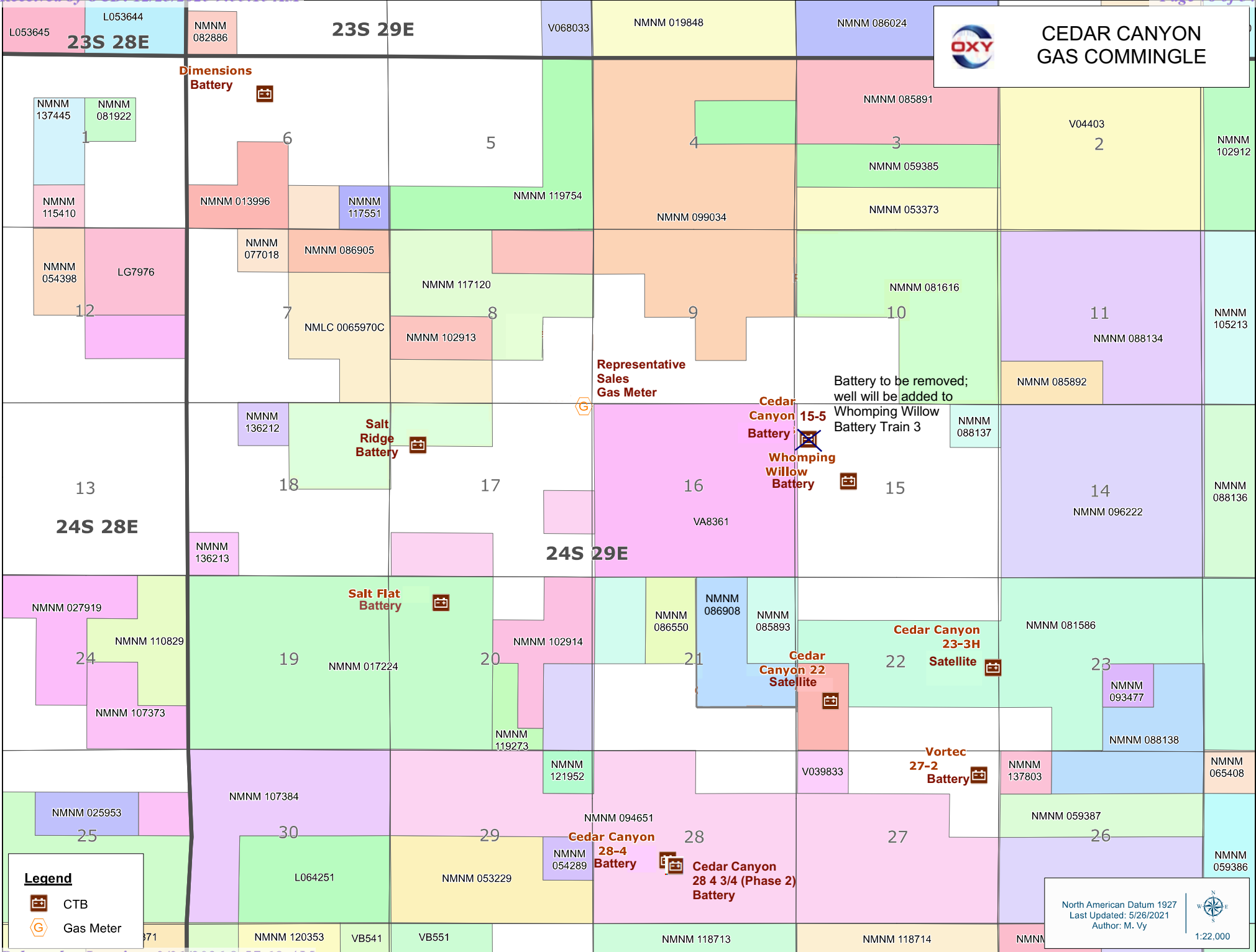

GAS COMMINGLE FOR CEDAR CANYON AREA FACILITY DIAGRAM

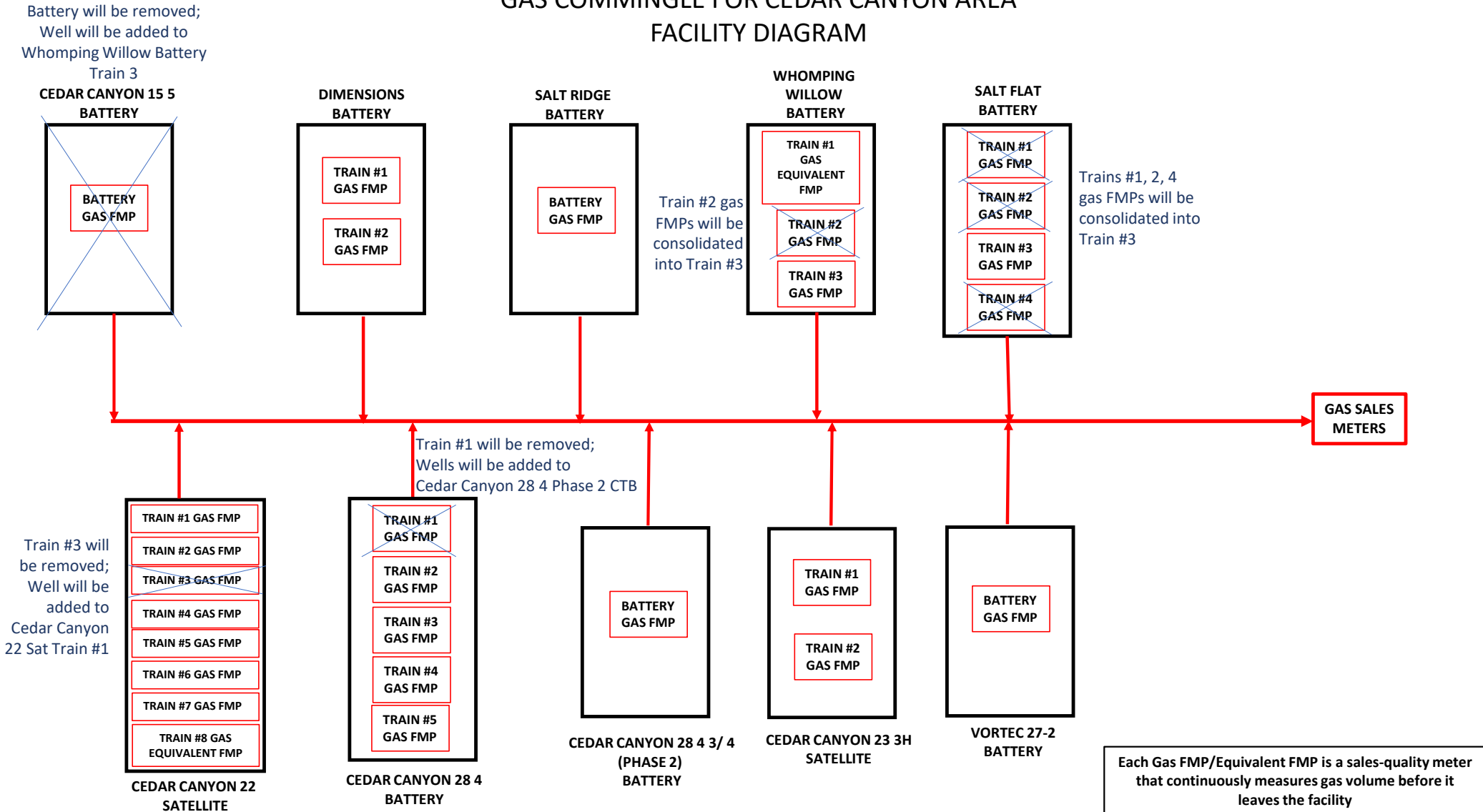

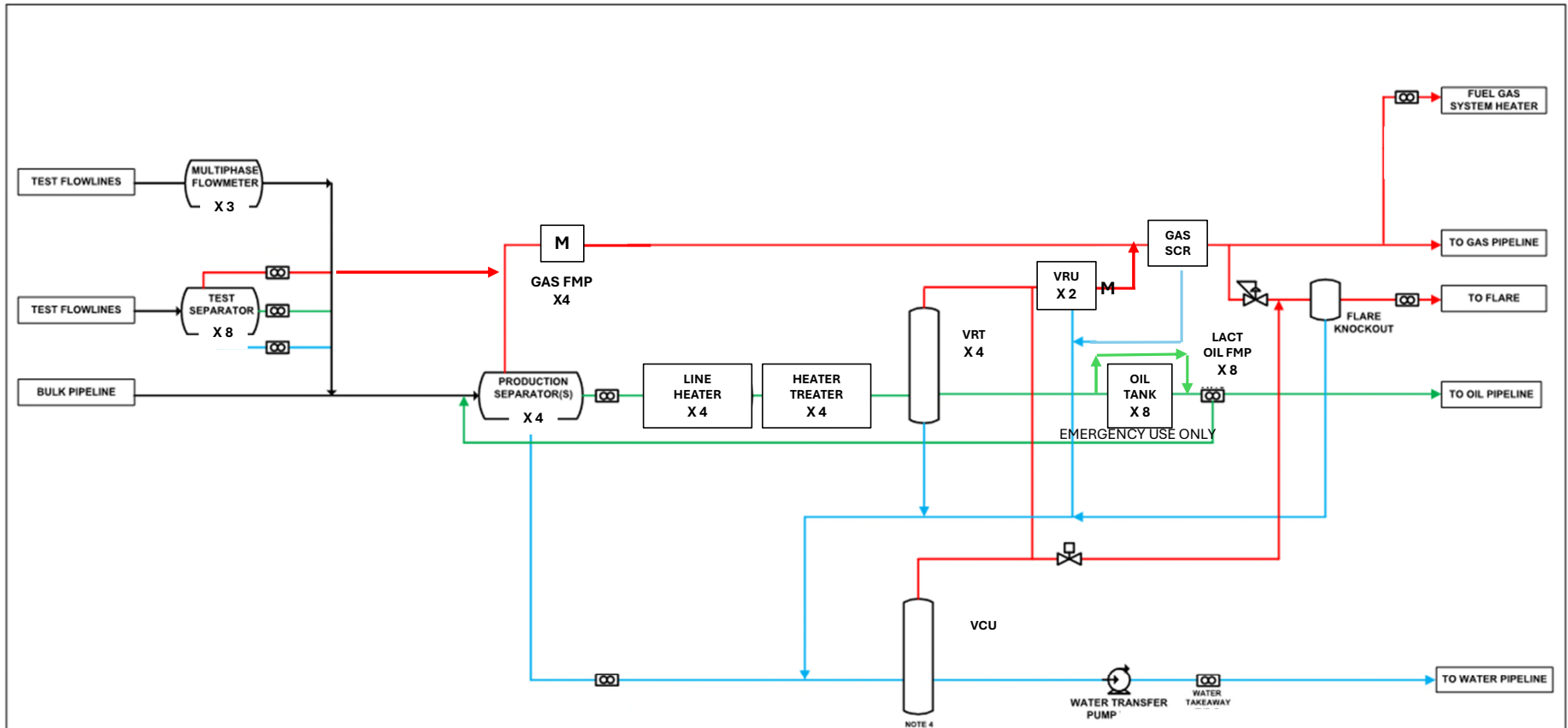

NOTES

→ THREE PHASE PRODUCTION
→ GAS
→ OIL
→ WATER
 NOTES:

REVISION LOG

NO.	DATE	DESCRIPTION	BY	CHK	APP
A					
B					
C					
D					
E					
F					
G					

ENGINEERING RECORD

BY	DATE
DRN:	
DES:	
CHK:	
APP:	
AFE:	

FACILITY SCHEMATIC

SALT FLAT BATTERY

NMNM017224

C 20 T24S R29E

EDDY COUNTY, NM

OXY USA INC.

HEADS TRAIN 3
SEE PAGE 2

WHOMPING WILLOW BATTERY

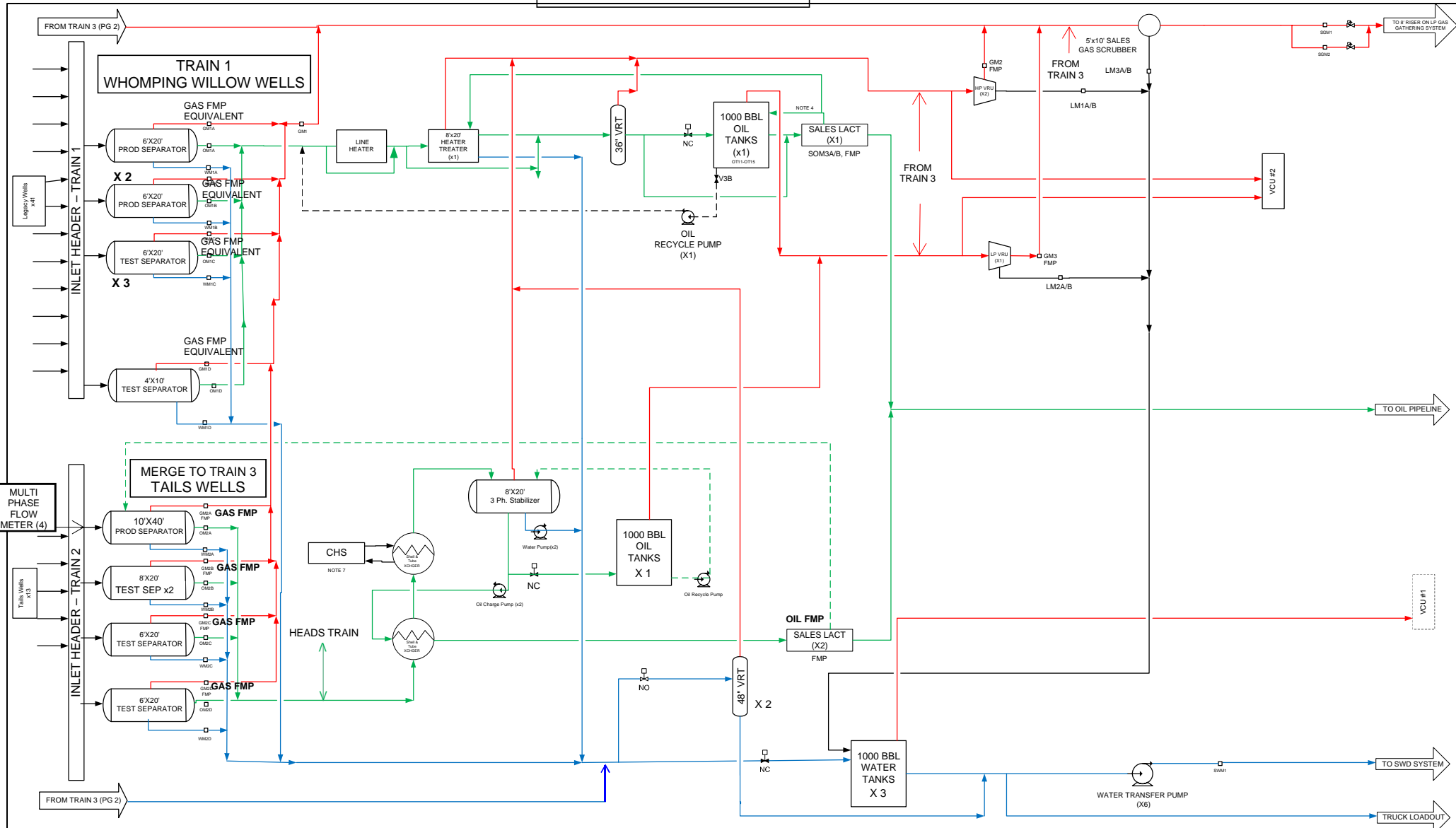

- NOTES:
1. VTA= VENT TO ATMOSPHERE
 2. LACT= LEASE AUTOMATED CUSTODY TRANSFER
 3. VRT= VAPOR RECOVERY TOWER
 4. BAD OIL DIVERT LINE BACK TO SAME ROYALTY OIL STORAGE TANKS/PRODUCTION EQUIPMENT
 5. EQUIPMENT NOT INCLUDED ON BFD INCLUDES CONTAINMENT SUMP/PUMP AND INSTRUMENT AIR SYSTEM
 6. ALL DOTTED EQUIPMENT INDICATE FUTURE EQUIPMENT
 7. GAS FIRED CENTRALIZED HEATING SYSTEM (CHS) - GLYCOL

LEGEND

WATER:	
OIL:	
GAS:	
MIX:	
RECYCLE:	

REV.	DESCRIPTION	DATE	BY
E	UPDATED FOR HEADS WELLS	05/17/22	BVS
D	UPDATED FOR TAILS WELLS	01/24/22	BVS
C	IFR	02/11/21	CPD
B	IFR	01/22/21	CPD
A	DRAFT	08/27/18	JS

FACILITY: WHOMPING WILLOW PROCESSING FACILITY
 AREA: NEW MEXICO TYPE: CPF ONEOXY: TBD
 DWG TYPE: BLOCK FLOW DIAGRAM
 DESCRIPTION: PROCESS BLOCK FLOW DIAGRAM

		OXY USA INC.- Permian Resources (Operator)			
ASSET	FACILITY	ENG DISC	NUMBER	SHEET	
PER	RESST000415	PRO	00001	001	

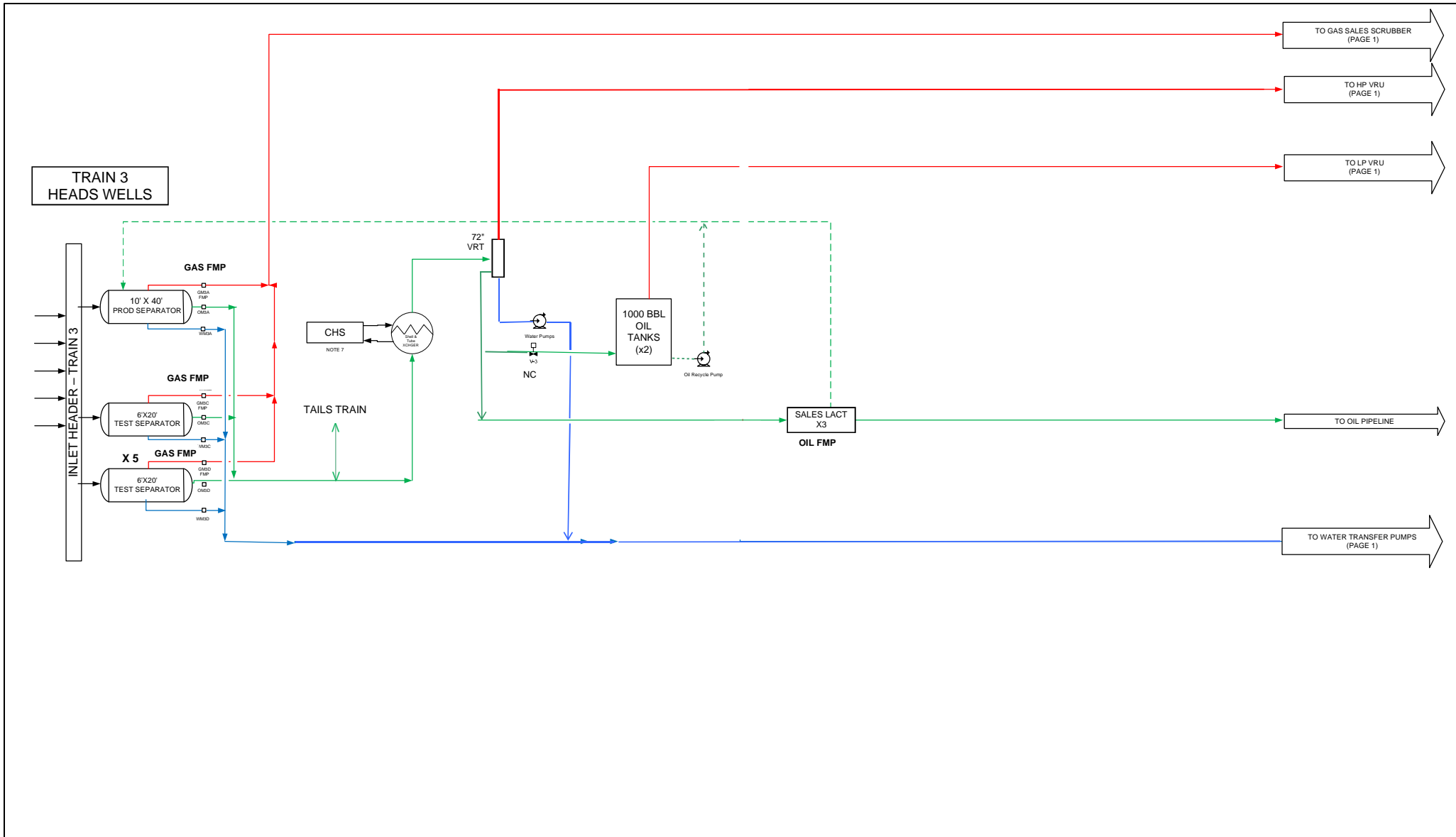

- NOTES:
1. VTA= VENT TO ATMOSPHERE
 2. LACT= LEASE AUTOMATED CUSTODY TRANSFER
 3. VRT= VAPOR RECOVERY TOWER
 4. BAD OIL DIVERT LINE BACK TO SAME ROYALTY OIL STORAGE TANKS/PRODUCTION EQUIPMENT
 5. EQUIPMENT NOT INCLUDED ON BFD INCLUDES CONTAINMENT SUMP/PUMP AND INSTRUMENT AIR SYSTEM
 6. ALL DOTTED EQUIPMENT INDICATE FUTURE EQUIPMENT
 7. GAS FIRED CENTRALIZED HEATING SYSTEM (CHS) - GLYCOL

LEGEND	
WATER:	
OIL:	
GAS:	
MIX:	
RECYCLE:	

REV.	DESCRIPTION	DATE	BY
E	UPDATED FOR HEADS WELLS	05/17/22	BVS
D	UPDATED FOR TAILS WELLS	01/24/22	BVS
C	IFR	02/11/21	CPD
B	IFR	01/22/21	CPD
A	DRAFT	08/27/18	JS

FACILITY: WHOMPING WILLOW PROCESSING FACILITY			
AREA: NEW MEXICO	TYPE: CPF	ONEOXY: TBD	
DWG TYPE: BLOCK FLOW DIAGRAM			
DESCRIPTION: PROCESS BLOCK FLOW DIAGRAM			

		OXY USA INC.- Permian Resources (Operator)			
ASSET	FACILITY	ENG DISC	NUMBER	SHEET	
PER	RESSTD00415	PRO	00001	002	

CEDAR CANYON 23-3H SATELLITE TRAIN 1

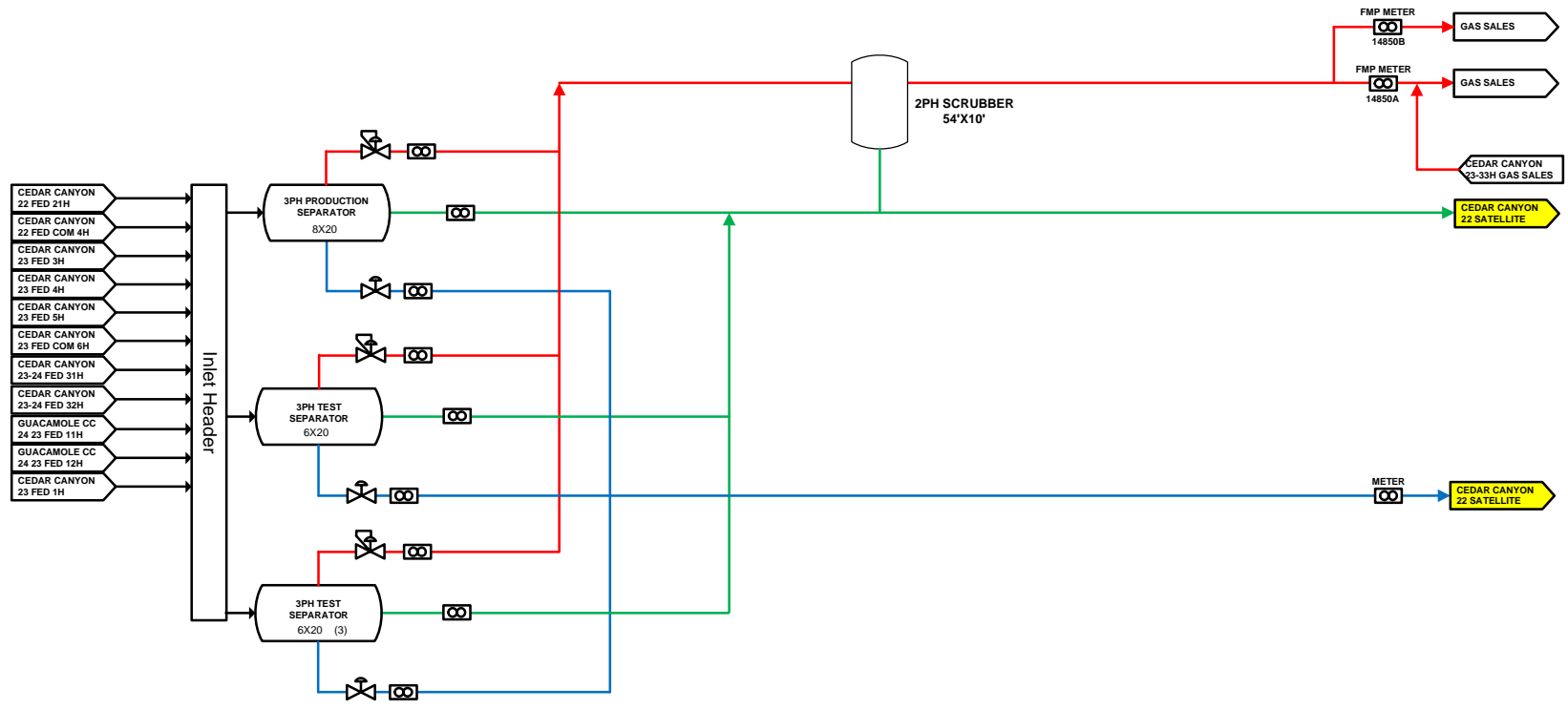

NOTES

- THREE PHASE PRODUCTION
- GAS
- OIL
- WATER

REVISION LOG

NO.	DATE	DESCRIPTION	BY	CHK	APP
A	8/9/24	UPDATE	SAL		
B					
C					
D					
E					
F					
G					

ENGINEERING RECORD

BY	DATE
DRN:	
DES:	
CHK:	
APP:	
AFE:	

**SITE SECURITY
DIAGRAM**

OXY PERMIAN
CEDAR CANYON 23-3H SATELLITE TRAIN 1
32.2026, -103.9637 | I S22 T24S R29E
NMNM081586
EDDY COUNTY, NM

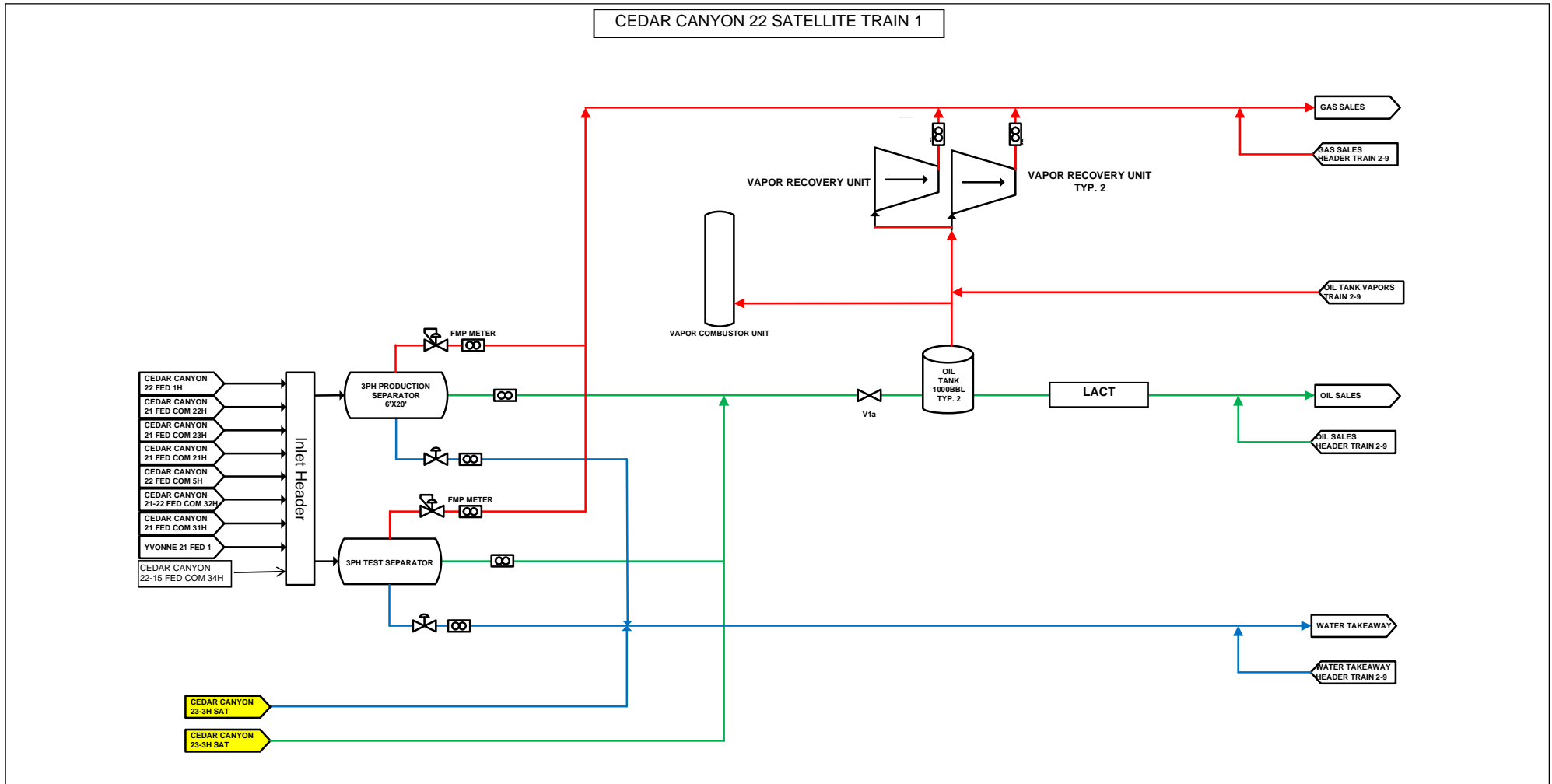

NOTES	
	THREE PHASE PRODUCTION
	GAS
	OIL
	WATER

REVISION LOG						
NO.	DATE	DESCRIPTION	BY	CHK	APP	
A	8/9/24	UPDATE	SAL			
B						
C						
D						
E						
F						
G						

ENGINEERING RECORD	
BY	DATE
DRN:	
DES:	
CHK:	
APP:	
AFE:	

SITE SECURITY
DIAGRAM

OXY PERMIAN
CEDAR CANYON 22 SATELLITE TRAIN 1
32.2008, -103.9775 | L S22 T24S R29E
NMNM013996
EDDY COUNTY, NM

CEDAR CANYON 22 SATELLITE TRAIN 2

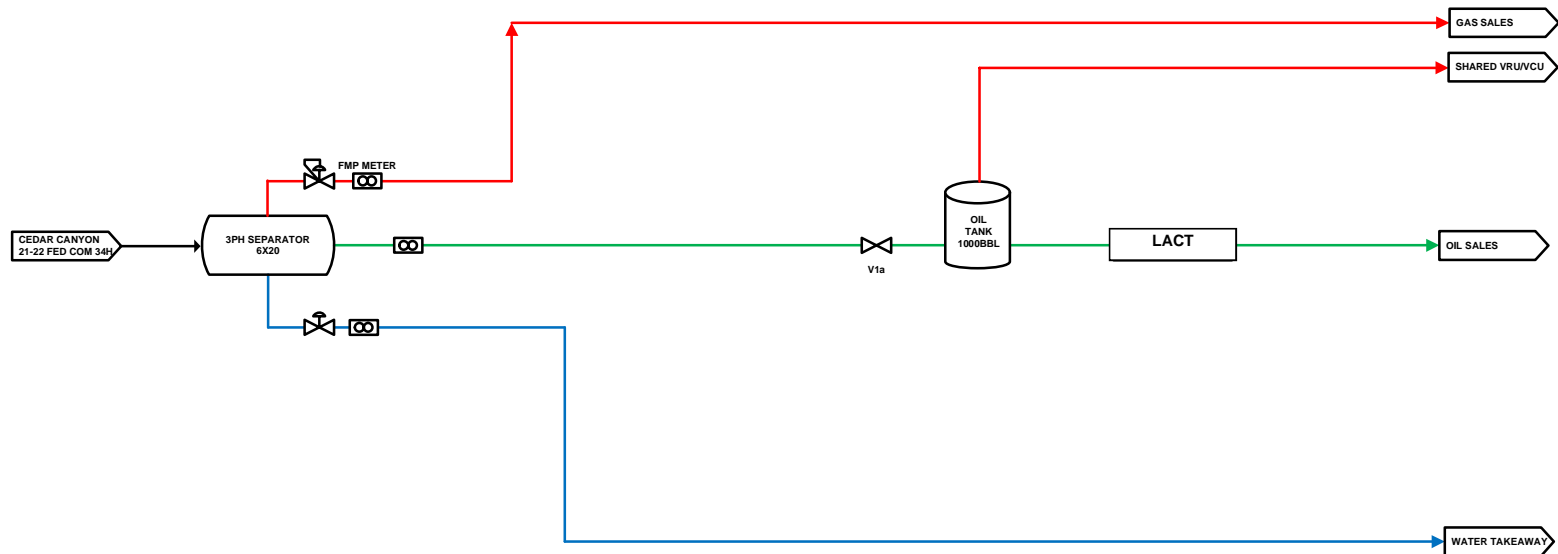

NOTES

- THREE PHASE PRODUCTION
- GAS
- OIL
- WATER

REVISION LOG

NO.	DATE	DESCRIPTION	BY	CHK	APP
A	8/9/24	UPDATE	SAL		
B					
C					
D					
E					
F					
G					

ENGINEERING RECORD

BY	DATE
DRN:	
DES:	
CHK:	
APP:	
AFE:	

SITE SECURITY
DIAGRAM

OXY PERMIAN
 CEDAR CANYON 22 SATELLITE TRAIN 2
 32.2008, -103.9775 | L S22 T24S R29E
 NMNM013996
 EDDY COUNTY, NM

CEDAR CANYON 22 SATELLITE TRAIN 4

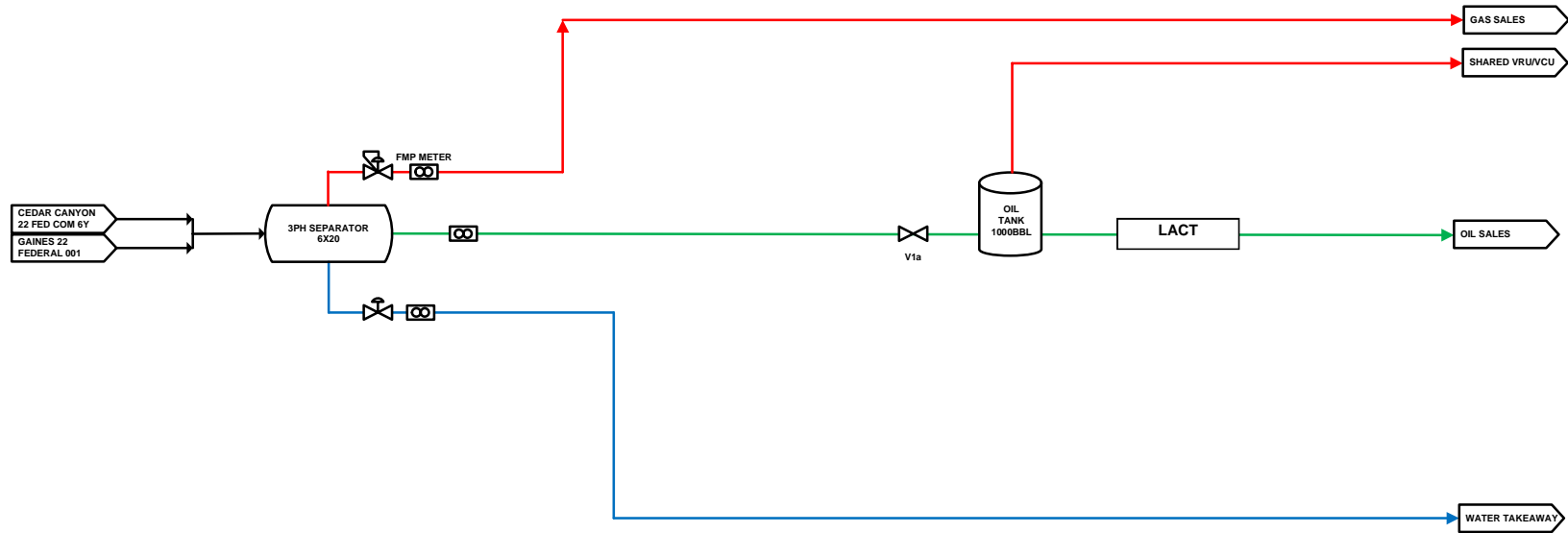

NOTES

- THREE PHASE PRODUCTION
- GAS
- OIL
- WATER

REVISION LOG

NO.	DATE	DESCRIPTION	BY	CHK	APP
A	8/9/24	UPDATE	SAL		
B					
C					
D					
E					
F					
G					

ENGINEERING RECORD

BY	DATE
DRN:	
DES:	
CHK:	
APP:	
AFE:	

SITE SECURITY
DIAGRAM

OXY PERMIAN
 CEDAR CANYON 22 SATELLITE TRAIN 4
 32.2008, -103.9775 | L S22 T24S R29E
 NMNM013996
 EDDY COUNTY, NM

CEDAR CANYON 22 SATELLITE TRAIN 5

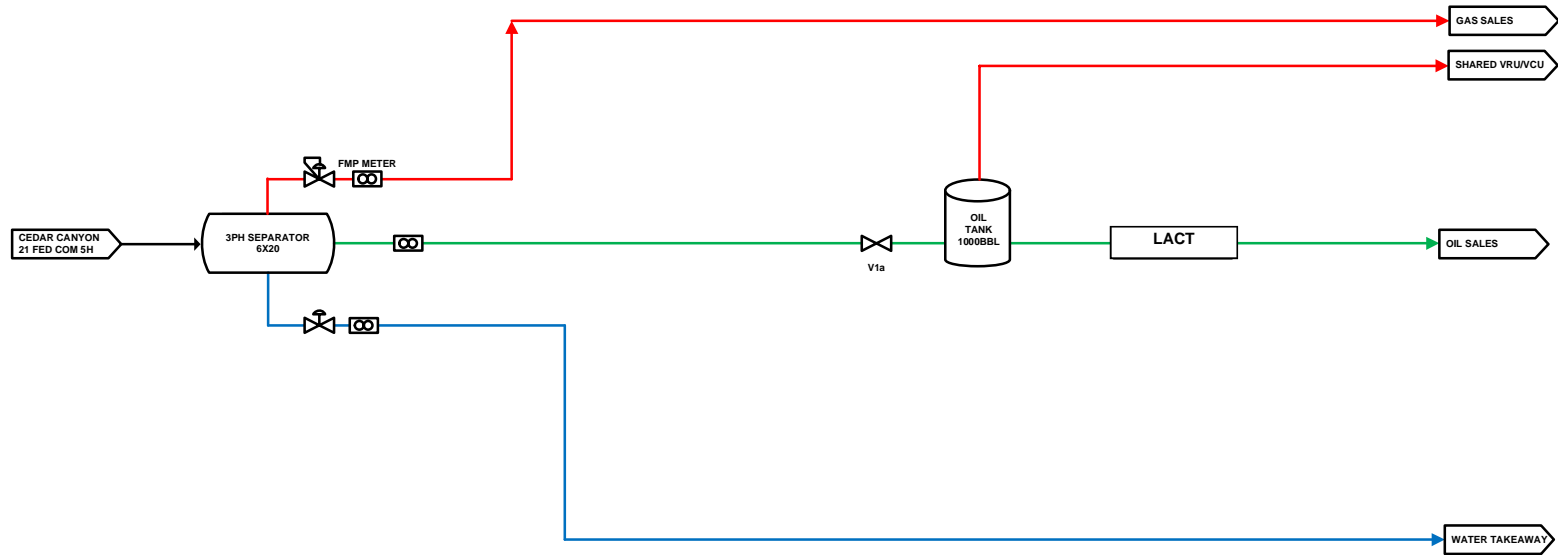

NOTES

- THREE PHASE PRODUCTION
- GAS
- OIL
- WATER

REVISION LOG

NO.	DATE	DESCRIPTION	BY	CHK	APP
A	8/9/24	UPDATE	SAL		
B					
C					
D					
E					
F					
G					

ENGINEERING RECORD

BY	DATE
DRN:	
DES:	
CHK:	
APP:	
AFE:	

SITE SECURITY
DIAGRAM

OXY PERMIAN
 CEDAR CANYON 22 SATELLITE TRAIN 5
 32.2008, -103.9775 | L S22 T24S R29E
 NMNM013996
 EDDY COUNTY, NM

CEDAR CANYON 22 SATELLITE TRAIN 6

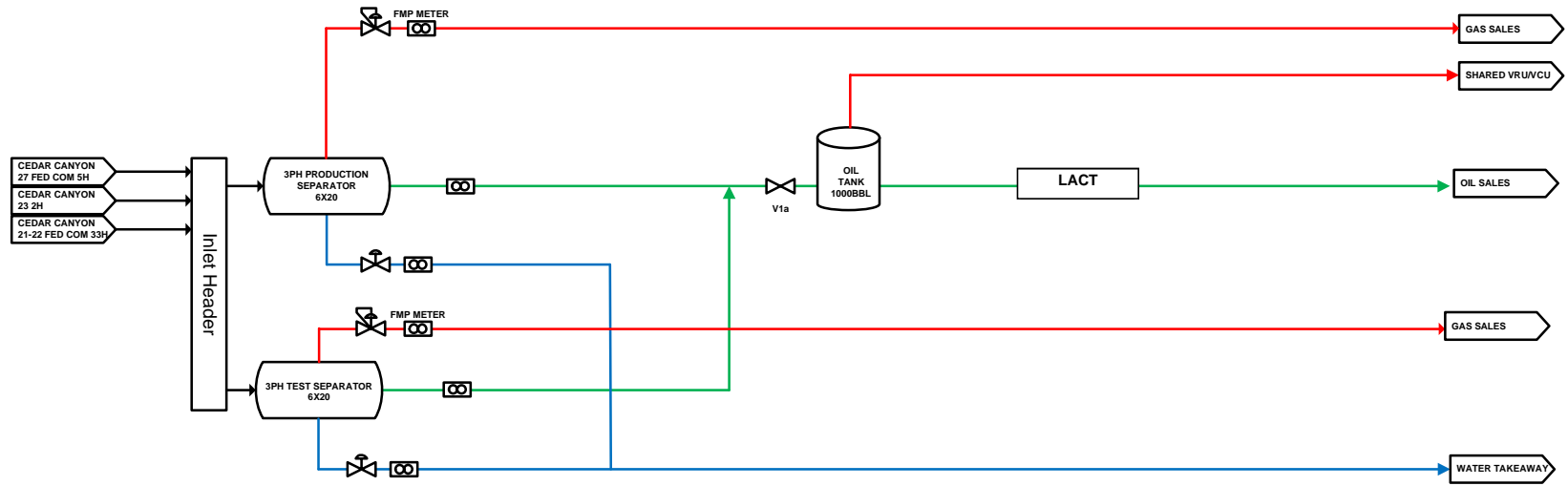

NOTES

- THREE PHASE PRODUCTION
- GAS
- OIL
- WATER

REVISION LOG

NO.	DATE	DESCRIPTION	BY	CHK	APP
A	8/9/24	UPDATE	SAL		
B					
C					
D					
E					
F					
G					

ENGINEERING RECORD

BY	DATE
DRN:	
DES:	
CHK:	
APP:	
AFE:	

SITE SECURITY
DIAGRAM

OXY PERMIAN
 CEDAR CANYON 22 SATELLITE TRAIN 6
 32.2008, -103.9775 | L S22 T24S R29E
 NMNM013996
 EDDY COUNTY, NM

CEDAR CANYON 22 SATELLITE TRAIN 7

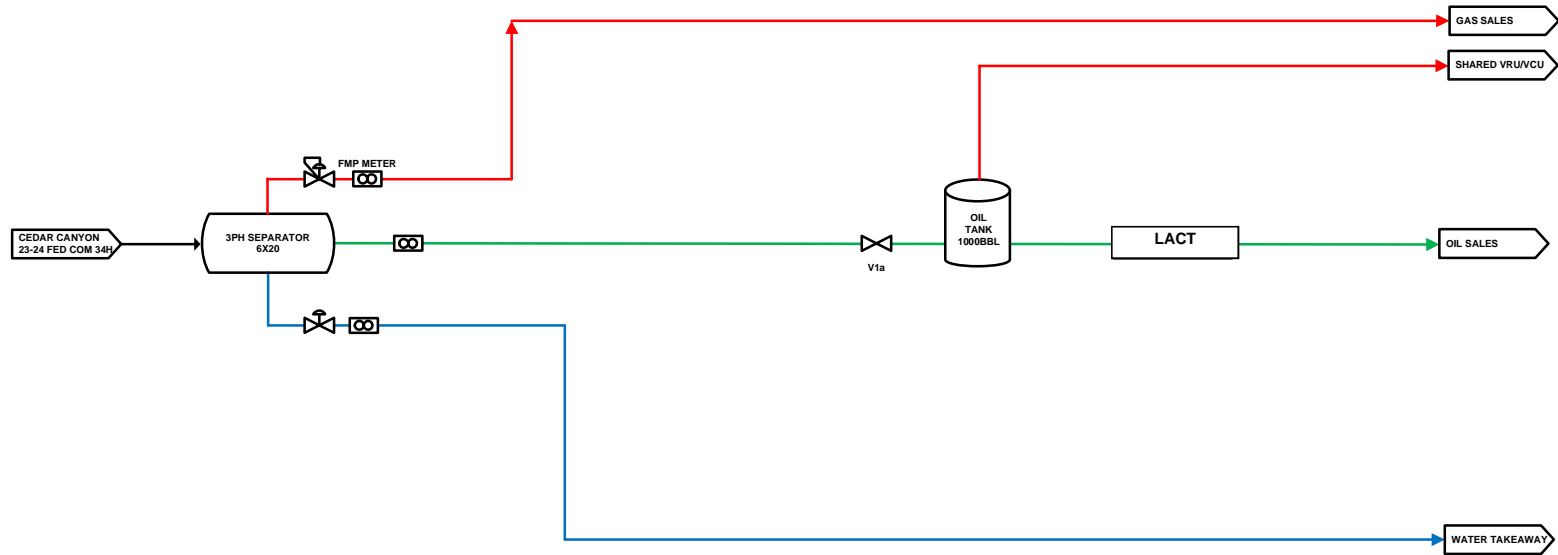

NOTES

- THREE PHASE PRODUCTION
- GAS
- OIL
- WATER

REVISION LOG

NO.	DATE	DESCRIPTION	BY	CHK	APP
A	8/9/24	UPDATE	SAL		
B					
C					
D					
E					
F					
G					

ENGINEERING RECORD

BY	DATE
DRN:	
DES:	
CHK:	
APP:	
AFE:	

SITE SECURITY
DIAGRAM

OXY PERMIAN
 CEDAR CANYON 22 SATELLITE TRAIN 7
 32.2008, -103.9775 | L S22 T24S R29E
 NMNM013996
 EDDY COUNTY, NM

CEDAR CANYON 22 SATELLITE TRAIN 8

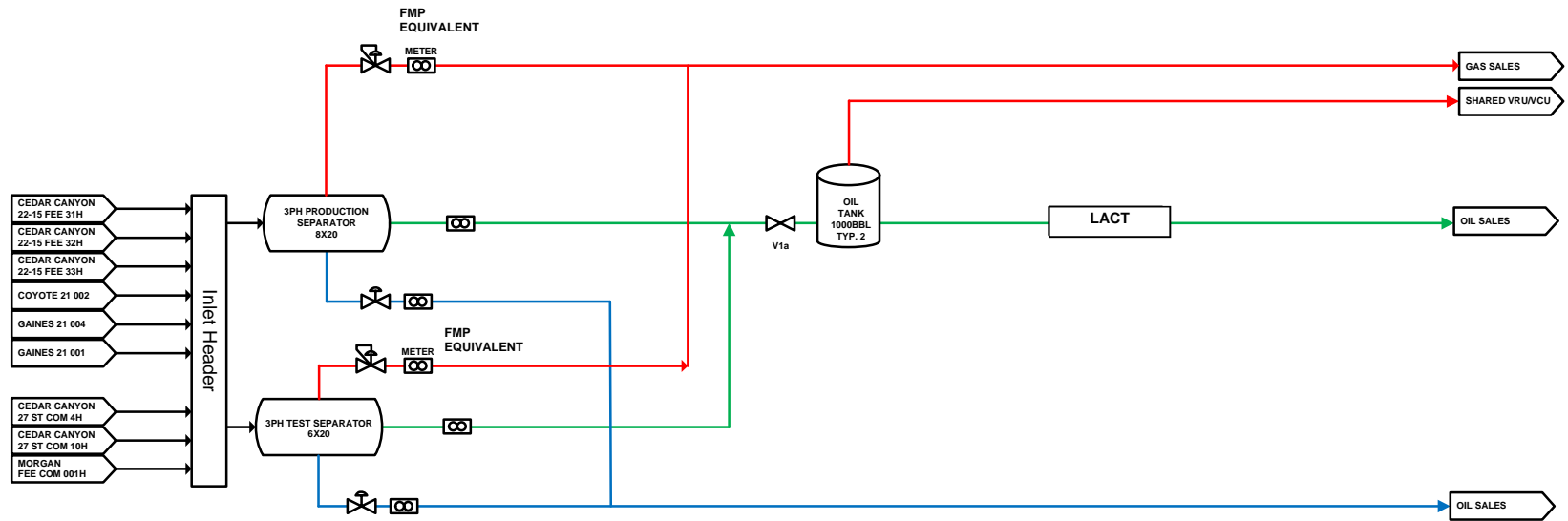

NOTES

- THREE PHASE PRODUCTION
- GAS
- OIL
- WATER

REVISION LOG

NO.	DATE	DESCRIPTION	BY	CHK	APP
A	8/9/24	UPDATE	SAL		
B					
C					
D					
E					
F					
G					

ENGINEERING RECORD

BY	DATE
DRN:	
DES:	
CHK:	
APP:	
AFE:	

SITE SECURITY
DIAGRAM

OXY PERMIAN
 CEDAR CANYON 22 SATELLITE TRAIN 8
 32.2008, -103.9775 | L S22 T24S R29E
 NMNM013996
 EDDY COUNTY, NM

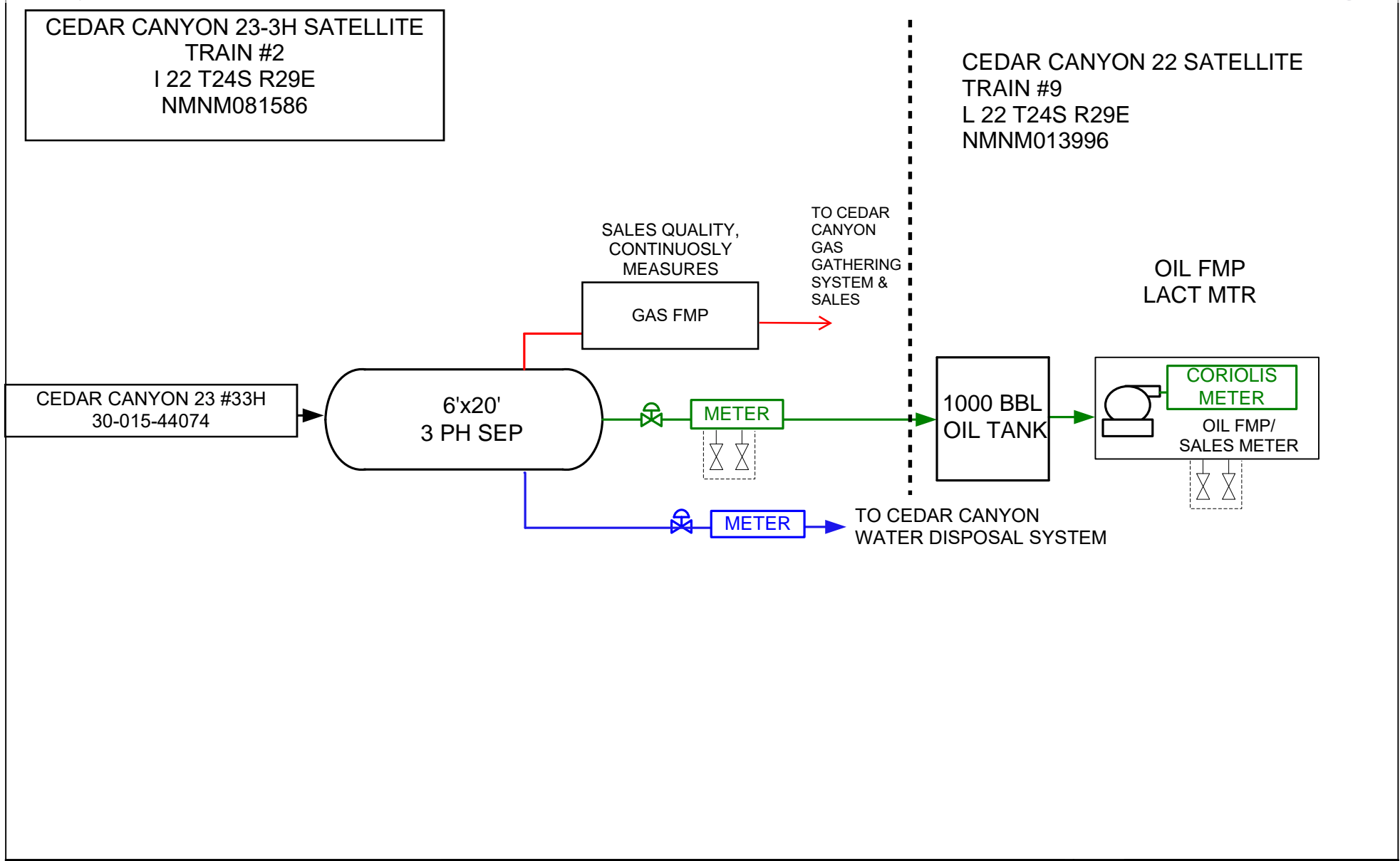

REVISION BLOCK

	NO.	DATE	DESCRIPTION	BY
————— PRODUCTION MIX	0			
————— OIL	1			
————— GAS	2			
————— WATER				
————— EQUIPMENT				



PROCESS FLOW DIAGRAM
CEDAR CANYON 23-33H

CEDAR CANYON 28-4 CTB PHASE 1

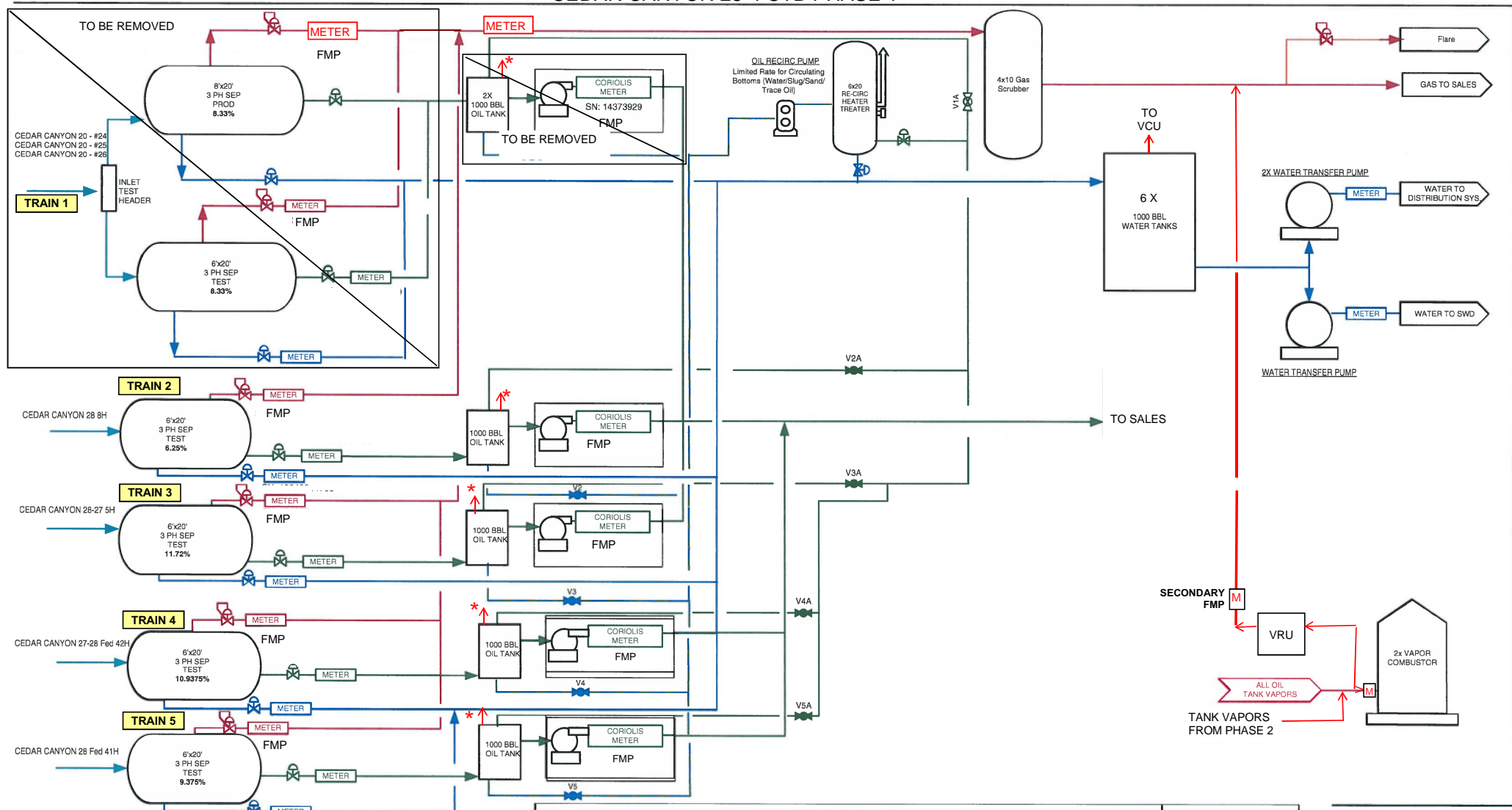

LEGEND

- PRODUCTION MIX
- OIL
- GAS
- WATER
- EQUIPMENT

REVISION BLOCK						
NO.	DATE	DESCRIPTION	BY	CHK	APP	
0						
1						
2						

ENGINEERING RECORD	
BY	DATE
LAT LONG 32.1864, -103.9921	



PROCESS FLOW DIAGRAM
 CEDAR CANYON 28-4 CTB
 S28 T24S R29E
 EDDY CO NMNM094651

CEDAR CANYON 28-4 3/4 CTB (PHASE 2)
 S28 T24S R29E
 EDDY CO NMNM094651
 LAT 32.1864 LONG -103.9934

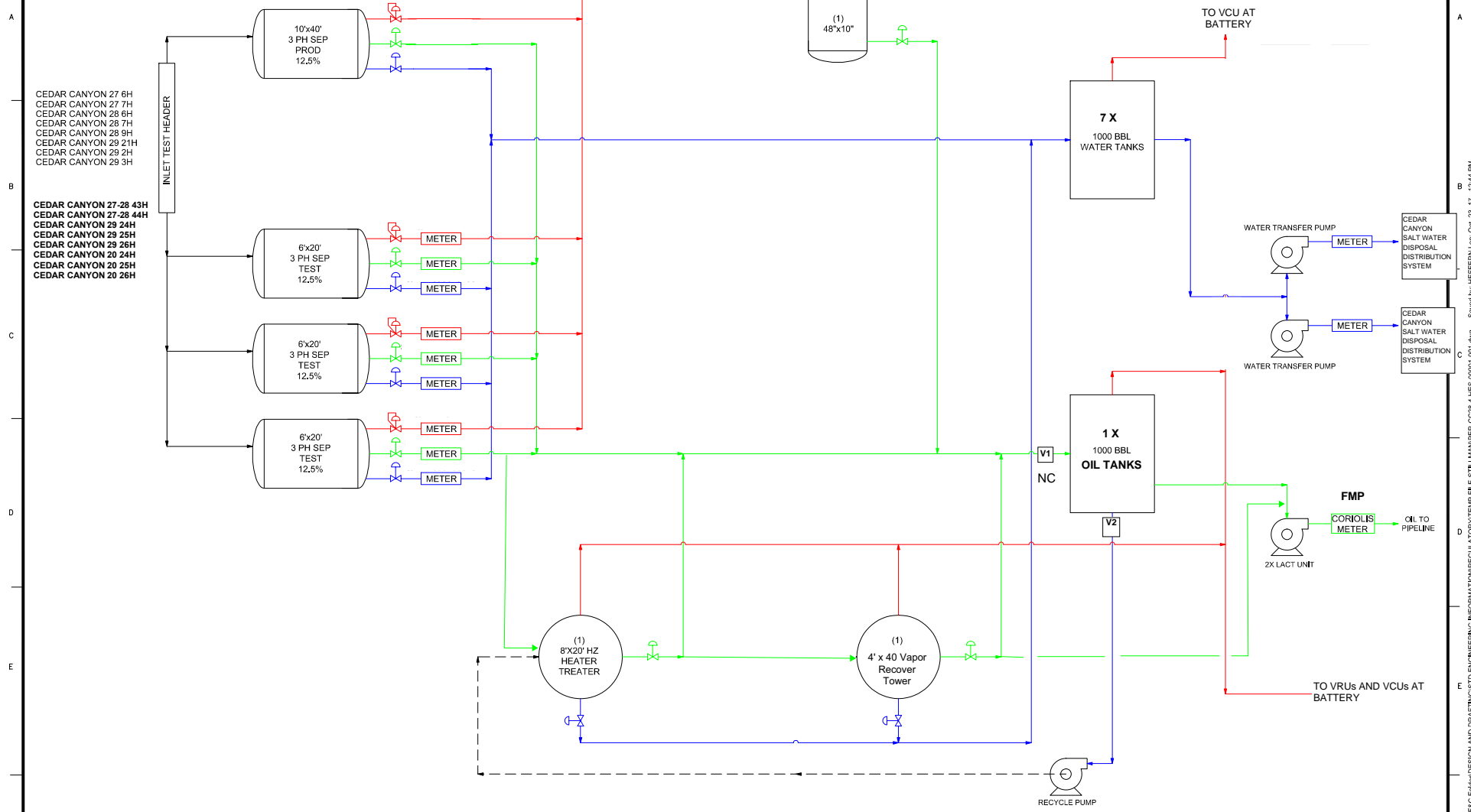

CEDAR CANYON 28-4 CTB PHASE 2
 S28 T24S R29E
 EDDY CO NMNM094651
 LAT 32.1864 LONG -103.9934

DATE	DRAWN BY	CHECKED BY	DESCRIPTION	PROJECT #	PROJ. ENG.	SIGNATURE	REV	DATE	BY	DESCRIPTION	PROJECT NUMBER	PROJ. ENG.	SPEC. ENG.	DATE	BY	DESCRIPTION
10-23-17	SM	SM	ISSUED FOR REVIEW													
PROJECT DRAWING REVISION IN CASE OF DEVIATIONS A MARKED UP PRINT SHALL BE SENT TO THE PROJECT ENGINEER																
MASTER DRAWING REVISION NOTES/REFERENCE DRAWINGS																

FACILITY CODE: CEDAR CANYON 28-4 CTB UPGRADE - 12.5% EXPANSION	SCALE: 1"=100'	SCALE: 3"=100'	CAD DRAWING			
DISC. CODE: PRO	FACILITY TYPE: CTB					
Oxy USA Inc. - Permian Resources A subsidiary of Occidental Petroleum Corporation						
DWG. NO.	ASSET	FACILITY CODE	DISC. CODE	SERIAL NUMBER	SHEET NUMBER	REV
NO.	PER	CC28-4	HES	00001	001	A
DESCRIPTION: EDDY COUNTY, NEW MEXICO						

File Path: S:\plm\pdp\primary\FIC Folder\DESIGN AND DRAFTING\STD ENGINEERING INFORMATION\REGULATOR\TEMP FILE\STILLMAN\FIC\CC28-4-REG-0001-001.dwg Saved by: HEFFERU on Oct 23, 17 - 12:44 PM

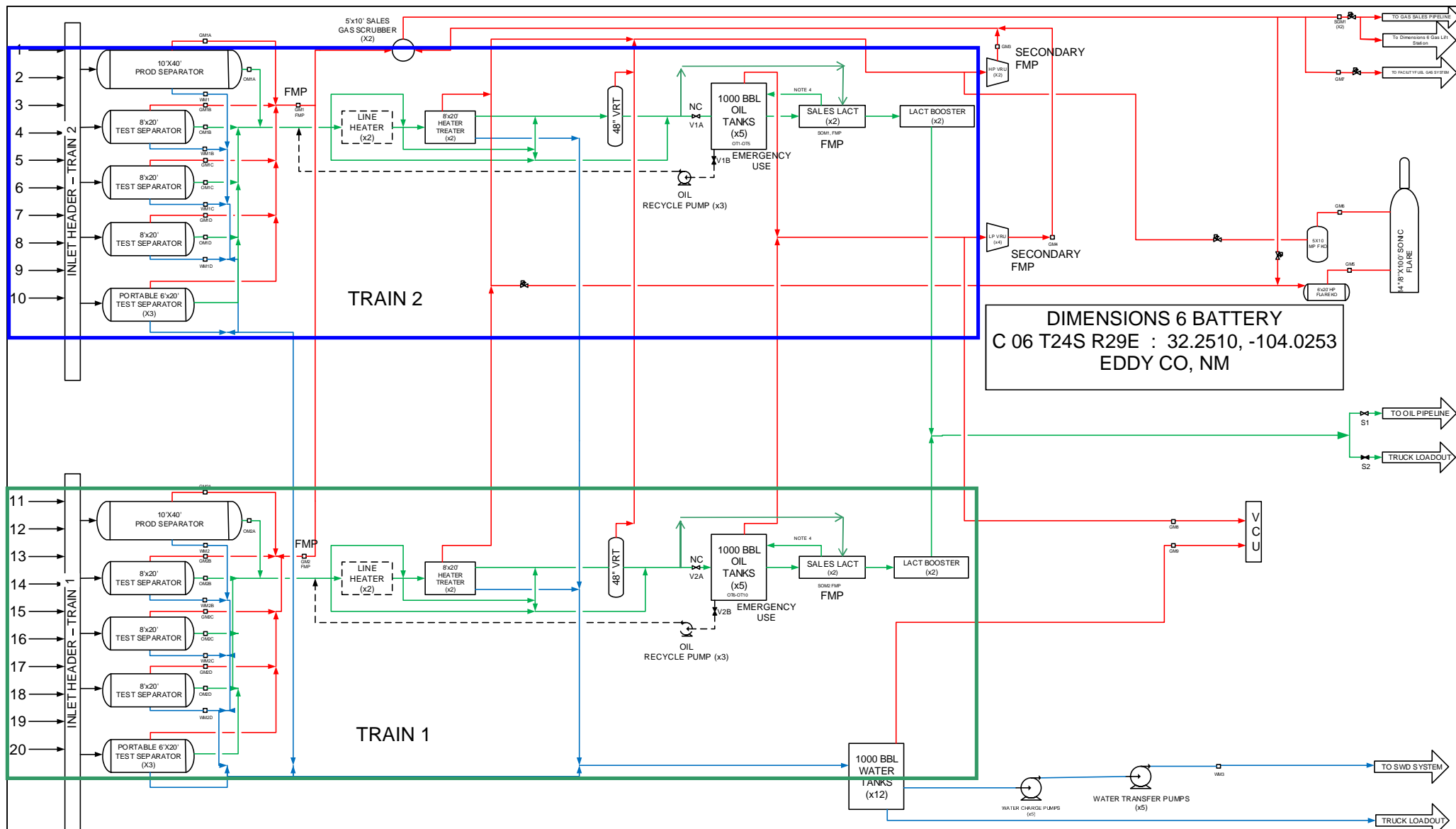

DIMENSIONS 6 BATTERY
 C 06 T24S R29E : 32.2510, -104.0253
 EDDY CO, NM

LEGEND

WATER:	
OIL:	
GAS:	
MIX:	
RECYCLE:	

REV.	DESCRIPTION	DATE	BY
A	DRAFT	2/19/2019	CD

FACILITY:	DIMENSIONS 6 CTB SRT
AREA:	NM - SOUTHWEST
TYPE:	CTB
ONEOXY:	1223118
DWG TYPE:	BLOCK FLOW DIAGRAM
DESCRIPTION:	PROCESS BLOCK FLOW DIAGRAM

OXY USA INC. - Permian Resources (Operator)				
ASSET	FACILITY	ENG DISC	NUMBER	SHEET
PER	30015BT08B2	PRO	00001	001

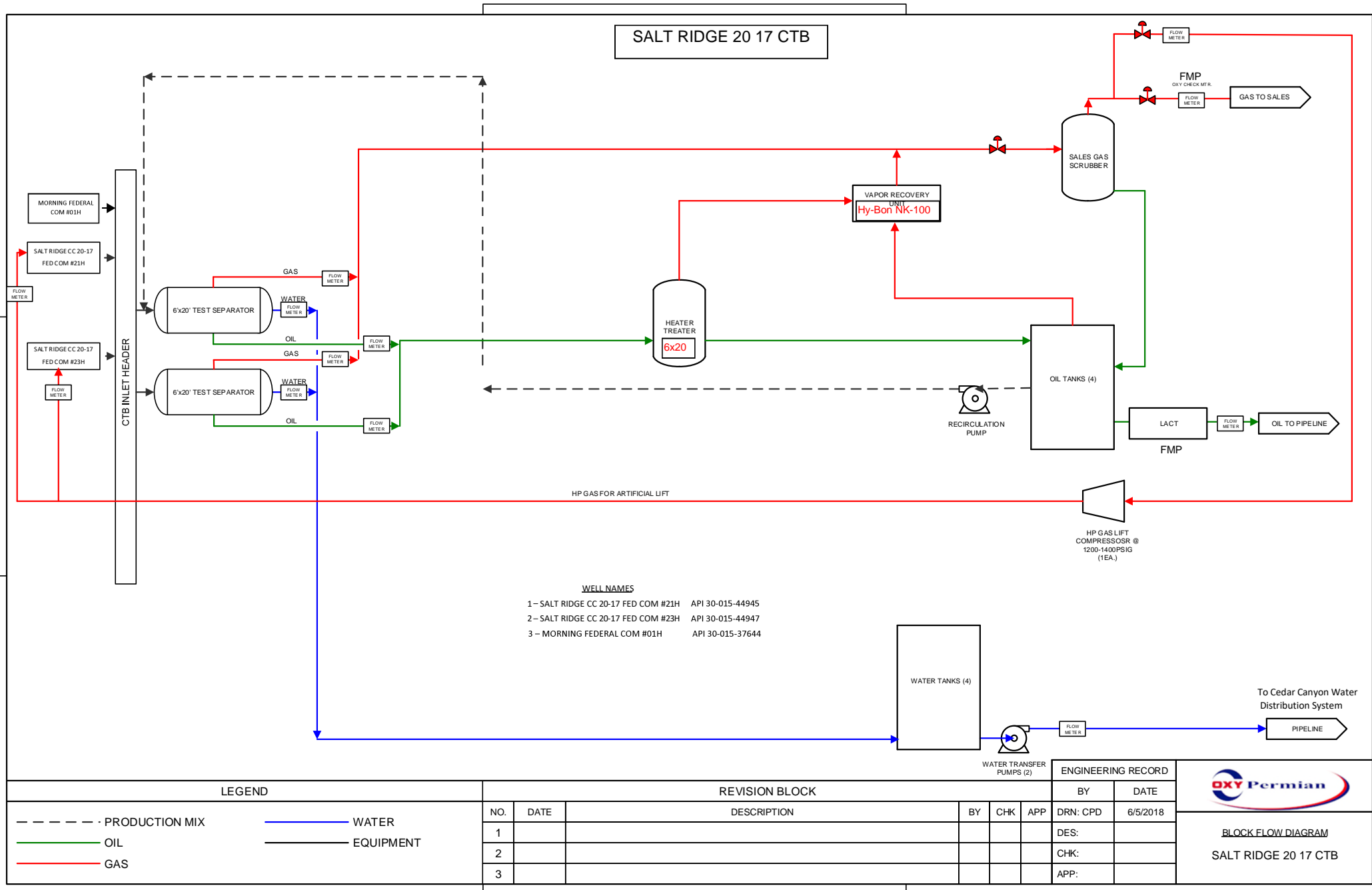

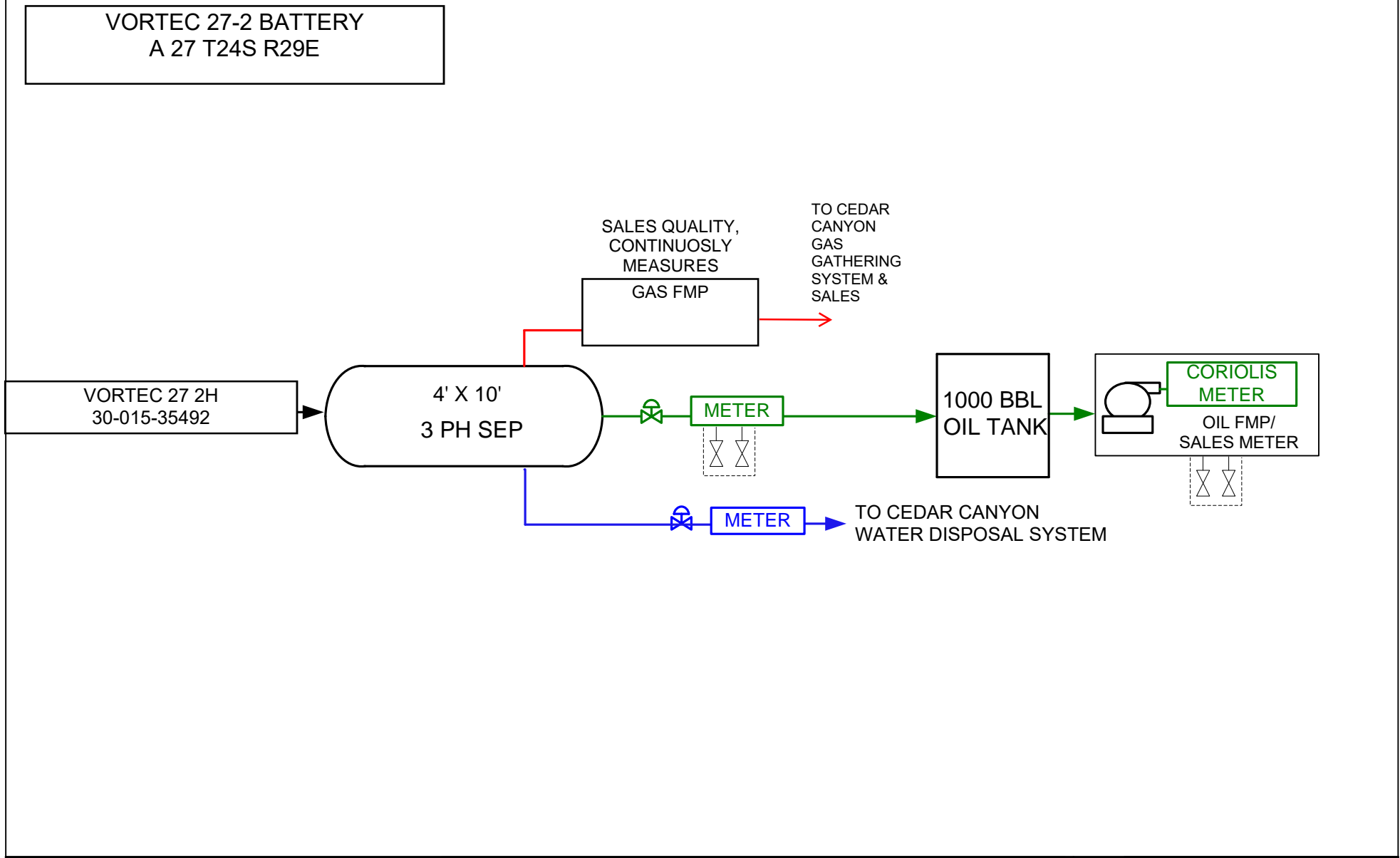

REVISION BLOCK				
	NO.	DATE	DESCRIPTION	BY
————— PRODUCTION MIX	0			
————— OIL	1			
————— GAS	2			
————— WATER				
————— EQUIPMENT				



PROCESS FLOW DIAGRAM
VORTEC 27-2 BATTERY

Rec'd 5/7/20 - NMOCD

Received by OCD: 7/7/2022 10:52:57 AM

Page 2 of

Received by OCD: 10/5/2023 2:08:49 PM

Page 14 of 38

State of New Mexico
 Energy, Minerals & Natural Resources Department
 OIL CONSERVATION DIVISION
 1220 South St. Francis Dr.
 Santa Fe, NM 87505

Form C-102
 Revised August 1, 2011
 Submit one copy to appropriate District Office

AMENDED REPORT
 (As-Drilled)

State of New Mexico
 Energy, Minerals & Natural Resources Department
 OIL CONSERVATION DIVISION
 1220 South St. Francis Dr.
 Santa Fe, NM 87505

Form C-102
 Revised August 1, 2011
 Submit one copy to appropriate District Office

AMENDED REPORT

State of New Mexico
 Energy, Minerals & Natural Resources Department
 OIL CONSERVATION DIVISION
 1220 South St. Francis Dr.
 Santa Fe, NM 87505

Form C-102 Revised August 1, 2011
 Submit one copy to appropriate District Office

WELL LOCATION AND ACREAGE DEDICATION PLAT

API Number 30-015-45086	Well Code 98220	Well Name Purple Sage Wolfcamp
Property Code 321633	Property Name OXBOW CC "17-B" FEDERAL COM	Well Number 34H
OCGRD No. 16696	Operator Name OXY USA INC.	Elevation 2925.6'

API Number 30-015-45087	Well Code 5037196473/11520	Well Name PIERCE CROSSING BONE SPRING/PIERCE CROSSING BONE SPRING EAST/ CEDAR CANYON BONE SPRING
Property Code 321633	Property Name OXBOW CC "17-B" FEDERAL COM	Well Number 35H
OCGRD No. 16696	Operator Name OXY USA INC.	Elevation 2926.5'

Well Number 30-015-45088	Well Code 86473	Well Name PIERCE CROSSING; BONE SPRING EAST	36H
Property Code 321633	Property Name OXBOW CC "17-B" FEDERAL COM	Well Number 35H	2927'
OCGRD No. 16696	Operator Name OXY USA INC.	Elevation 2927'	

UL or lot no.	Section	Township	Range	Lot No.	Feet from the North-South line	Feet from the East-West line	County
P	17	24 SOUTH	29 EAST, N.M.P.M.	601'	SOUTH	1271'	EDDY

UL or lot no.	Section	Township	Range	Lot No.	Feet from the North-South line	Feet from the East-West line	County
P	17	24 SOUTH	29 EAST, N.M.P.M.	601'	SOUTH	1236'	EDDY

UL or lot no.	Section	Township	Range	Lot No.	Feet from the North-South line	Feet from the East-West line	County
P	17	24S	29E	602	SOUTH	1202	EDDY

UL or lot no.	Section	Township	Range	Lot No.	Feet from the North-South line	Feet from the East-West line	County
B	B	24 SOUTH	29 EAST, N.M.P.M.	20'	NORTH	2010'	EDDY

UL or lot no.	Section	Township	Range	Lot No.	Feet from the North-South line	Feet from the East-West line	County
B	B	24 SOUTH	29 EAST, N.M.P.M.	20'	NORTH	2010'	EDDY

UL or lot no.	Section	Township	Range	Lot No.	Feet from the North-South line	Feet from the East-West line	County
B	B	24S	29E	31	NORTH	527	EDDY

Dedicated Acres	Joint or Infill	Consolidation Code	Order No.
640	Y	NSL-7442	LTP-369 FWL 1652 FEL

Dedicated Acres	Joint or Infill	Consolidation Code	Order No.
640	Y	NSL-7442	LTP-369 FWL 1652 FEL

No allowable will be assigned to this completion until all interests have been consolidated or a non-standard unit has been approved by the division.

No allowable will be assigned to this completion until all interests have been consolidated or a non-standard unit has been approved by the division.

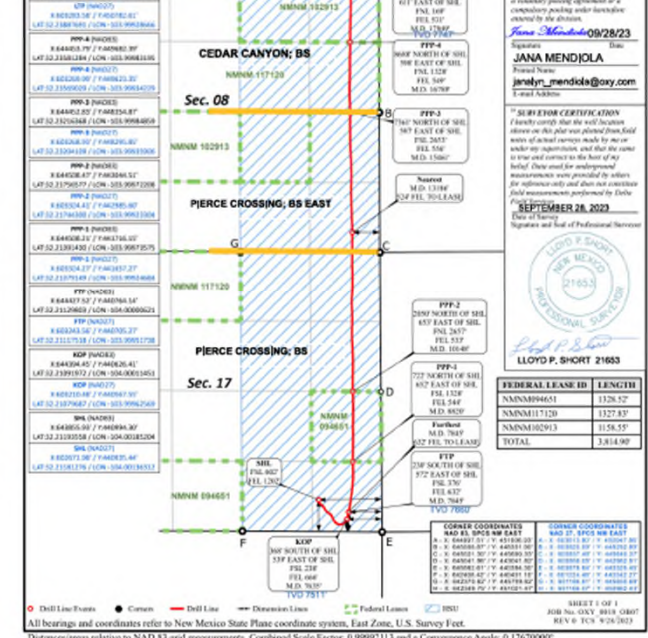
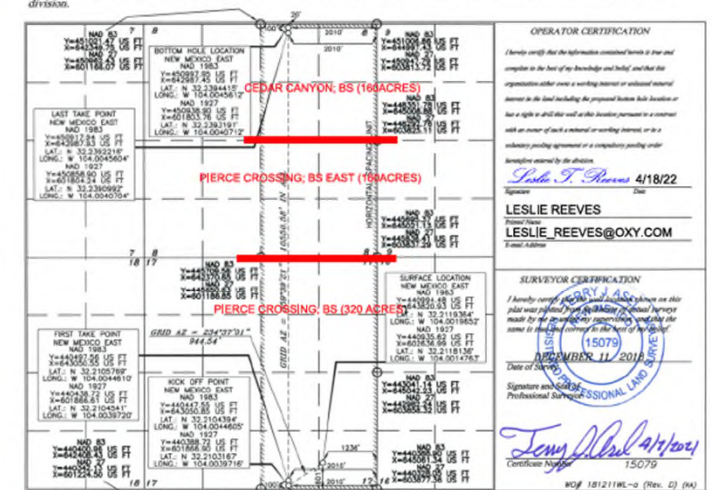
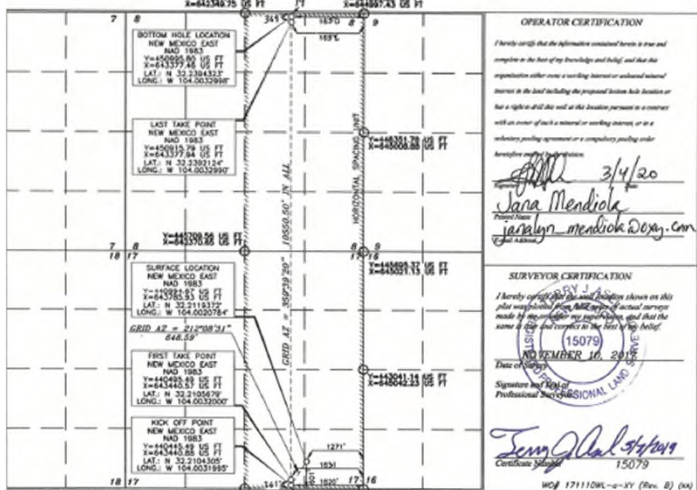

Released to Imaging: 7/14/2022 1:32:20 PM

Released to Imaging: 10/25/2023 12:56:43 PM

Received by OGD: 10/5/2023 2:08:49 PM

Page 9 of 30

State of New Mexico
 Energy, Minerals & Natural Resources Department
 OIL CONSERVATION DIVISION
 1220 South St. Francis Dr.
 Santa Fe, NM 87505

Form C-102
 Revised August 1, 2011
 Submit one copy to appropriate District Office

AMENDED REPORT

WELL LOCATION AND ACERAGE DEDICATION AS-DRILLED PLAT	
30-015-45088	60371
321633	PERCE CROSSING; BONE SPRING
16696	OXBOW CC 17 & FEDERAL COM
	OXY USA INC.
	2927'

19 Surface Location											
17	24S	29E	602	SOUTH	1202'	EAST	EDDY				
20 Bottom Hole Location If Different From Surface											
A	8	24S	29E	31	NORTH	527'	EAST	EDDY			

No allowable will be assigned to this completion until all interests have been consolidated or a non-standard unit has been approved by the division.

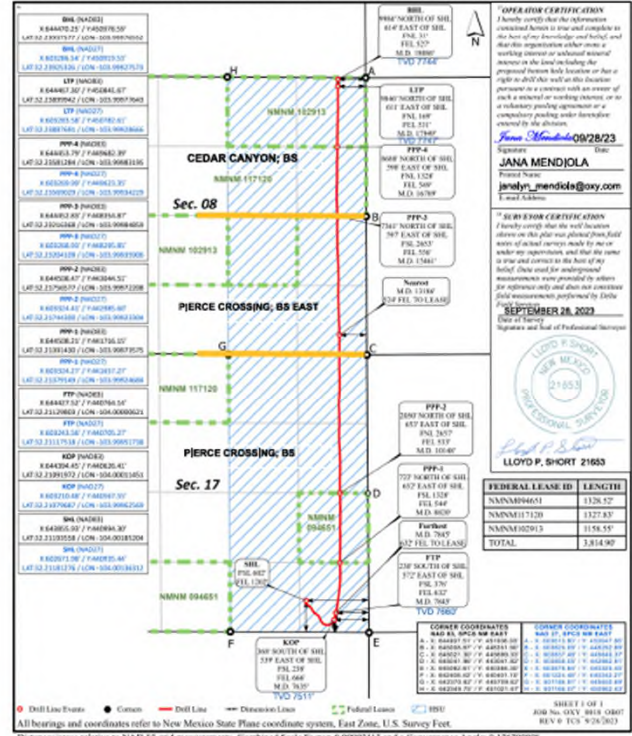

Page 12 of 30

State of New Mexico
 Energy, Minerals & Natural Resources Department
 OIL CONSERVATION DIVISION
 1220 South St. Francis Dr.
 Santa Fe, NM 87505

Form C-102
 Revised August 1, 2011
 Submit one copy to appropriate District Office

AMENDED REPORT
 (As-Drilled)

WELL LOCATION AND ACERAGE DEDICATION PLAT	
30-015-45088	98220
321633	Purple Sage Wolfcamp
16696	OXBOW CC "17-B" FEDERAL COM
	OXY USA INC.
	2927' 1"

19 Surface Location											
17	24S	29E	601	SOUTH	1201'	EAST	EDDY				
20 Bottom Hole Location If Different From Surface											
A	8	24S	29E	31	NORTH	527'	EAST	EDDY			

No allowable will be assigned to this completion until all interests have been consolidated or a non-standard unit has been approved by the division.

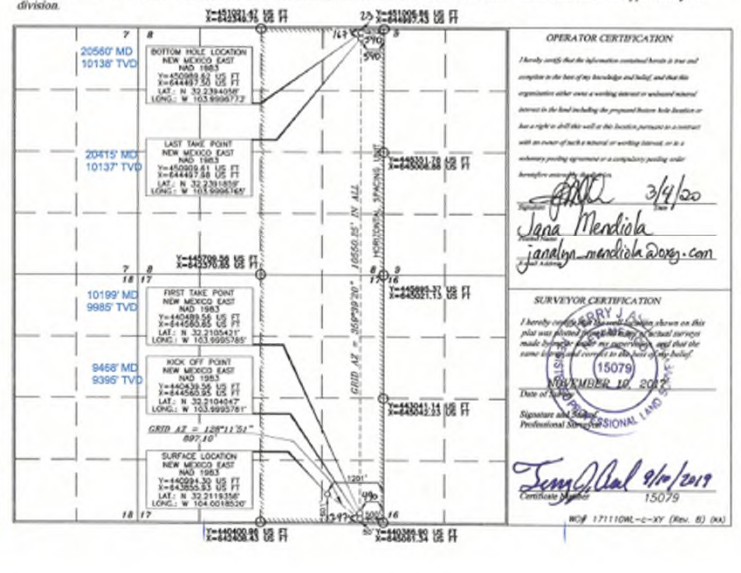

Received by OGD: 10/5/2023 2:08:49 PM

Received by OGD: 10/5/2023 2:08:49 PM

Page 10 of 30

State of New Mexico
 Energy, Minerals & Natural Resources Department
 OIL CONSERVATION DIVISION
 1220 South St. Francis Dr.
 Santa Fe, NM 87505

Form C-102
 Revised August 1, 2011
 Submit one copy to appropriate District Office

AMENDED REPORT

WELL LOCATION AND ACERAGE DEDICATION AS-DRILLED PLAT	
30-015-45088	11520
321633	CEDAR CANYON; BONE SPRING
16696	OXBOW CC 17 & FEDERAL COM
	OXY USA INC.
	2927'

19 Surface Location											
17	24S	29E	602	SOUTH	1202'	EAST	EDDY				
20 Bottom Hole Location If Different From Surface											
A	8	24S	29E	31	NORTH	527'	EAST	EDDY			

No allowable will be assigned to this completion until all interests have been consolidated or a non-standard unit has been approved by the division.

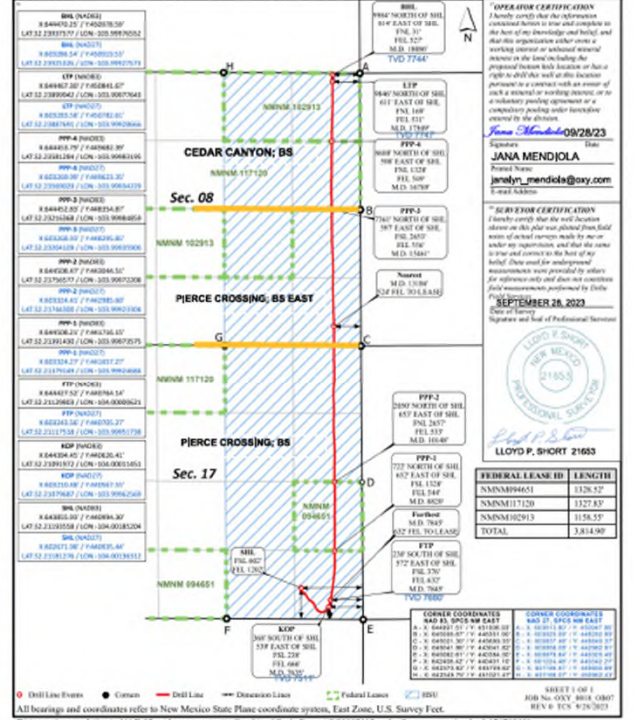

Received by Imaging: 10/23/2023 12:50:05 PM

State of New Mexico RECEIVED
 Energy, Minerals & Natural Resources Department
 OIL CONSERVATION DIVISION
 1220 South St. Francis Dr.
 Santa Fe, NM 87505
 Form C-10
 Revised August 1, 2011
 Submit one copy to appropriate District Office
 AMENDED REPORT
 (As-Drilled)

State of New Mexico
 Energy, Minerals & Natural Resources Department
 OIL CONSERVATION DIVISION
 1220 South St. Francis Dr.
 Santa Fe, NM 87505
 Form C-102
 Revised August 1, 2011
 Submit one copy to appropriate District Office
 AMENDED REPORT

State of New Mexico
 Energy, Minerals & Natural Resources Department
 OIL CONSERVATION DIVISION
 1220 South St. Francis Dr.
 Santa Fe, NM 87505
 Form C-102
 Revised August 1, 2011
 Submit one copy to appropriate District Office
 AMENDED REPORT

WELL LOCATION AND ACREAGE DEDICATION PLAT

WELL LOCATION AND ACREAGE DEDICATION PLAT

WELL LOCATION AND ACREAGE DEDICATION PLAT

API Number: 30-015-46401
 Well Code: 93220
 Property Name: Purple Sage Wolfcamp
 Property Code: 321633
 OXBOW CC "17-B" FEDERAL COM
 OGRZ No.: 16696
 Operator Name: OXY USA INC.
 Elevation: 2936.3'

UL or lot no. Section: N 17, T24S, R29E
 Township: 24 SOUTH
 Range: 29 EAST, N.M.P.M.
 Lot (in) 17
 Feet from the North/South line: 255'
 Feet from the East/West line: 1835'
 County: WEST
 EDDY

Bottom Hole Location If Different From Surface
 UL or lot no. Section: B 8, T24S, R29E
 Township: 24 SOUTH
 Range: 29 EAST, N.M.P.M.
 Lot (in) 8
 Feet from the North/South line: 255'
 Feet from the East/West line: 1835'
 County: WEST
 EDDY

Well Code: 603719647311520
 Property Name: Pierce Crossing, BS, Pierce Crossing, BS, East Cedar Canyon, BS
 Property Code: OXBOW CC "17-B" FEDERAL COM
 OGRZ No.: 16696
 Operator Name: ONLY USA INC.
 Elevation: 2928.0'

UL or lot no. Section: N 17, T24S, R29E
 Township: 24 SOUTH
 Range: 29 EAST, N.M.P.M.
 Lot (in) 17
 Feet from the North/South line: 255'
 Feet from the East/West line: 1835'
 County: WEST
 EDDY

Bottom Hole Location If Different From Surface
 UL or lot no. Section: B 8, T24S, R29E
 Township: 24 SOUTH
 Range: 29 EAST, N.M.P.M.
 Lot (in) 8
 Feet from the North/South line: 255'
 Feet from the East/West line: 1835'
 County: WEST
 EDDY

Well Code: 603719647311520
 Property Name: Pierce Crossing, BS, Pierce Crossing, BS, East Cedar Canyon, BS
 Property Code: OXBOW CC "17-B" FEDERAL COM
 OGRZ No.: 16696
 Operator Name: ONLY USA INC.
 Elevation: 2928.0'

UL or lot no. Section: N 17, T24S, R29E
 Township: 24 SOUTH
 Range: 29 EAST, N.M.P.M.
 Lot (in) 17
 Feet from the North/South line: 255'
 Feet from the East/West line: 1835'
 County: WEST
 EDDY

Bottom Hole Location If Different From Surface
 UL or lot no. Section: B 8, T24S, R29E
 Township: 24 SOUTH
 Range: 29 EAST, N.M.P.M.
 Lot (in) 8
 Feet from the North/South line: 255'
 Feet from the East/West line: 1835'
 County: WEST
 EDDY

No allowable will be assigned to this completion until all interests have been consolidated or a non-standard unit has been approved by the division.

No allowable will be assigned to this completion until all interests have been consolidated or a non-standard unit has been approved by the division.

No allowable will be assigned to this completion until all interests have been consolidated or a non-standard unit has been approved by the division.

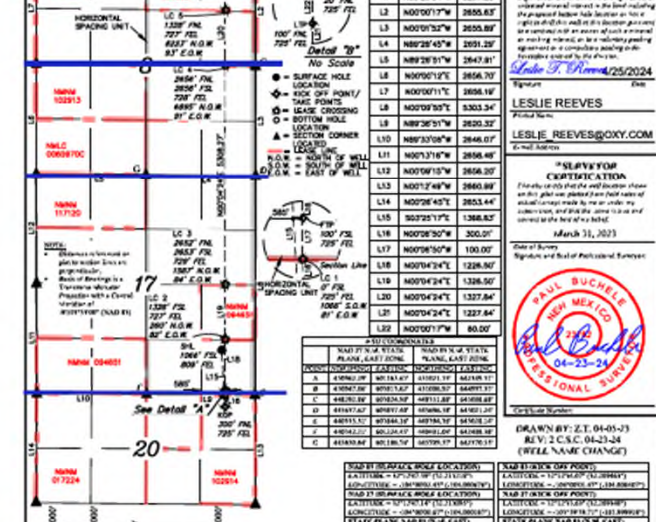
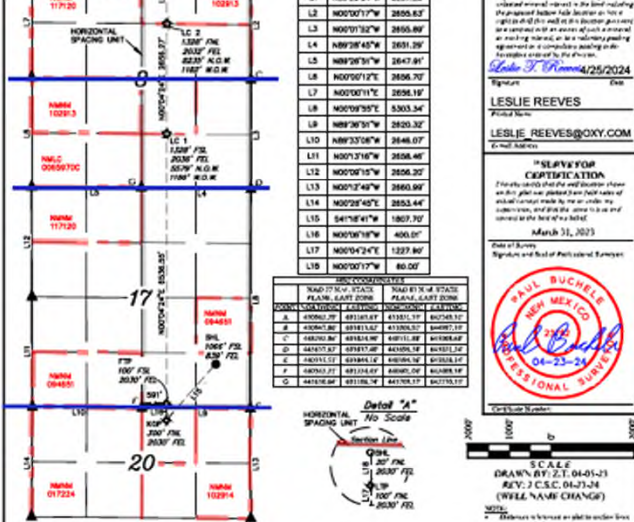
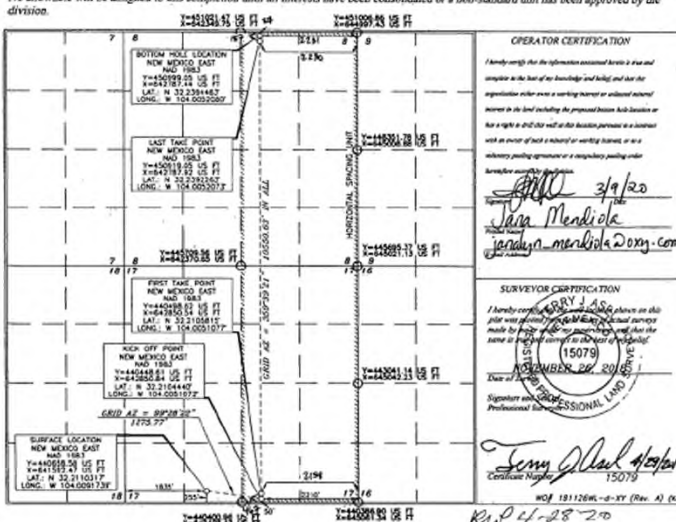

Received by OCD: 4/4/2023 3:34:49 PM

1875 N. French Dr., Suite 104 Bldg 8042
Phone: (505) 241-4141 Fax: (505) 241-4170
1875 N. French Dr., Suite 104 Bldg 8042
Phone: (505) 241-4141 Fax: (505) 241-4170
1875 N. French Dr., Suite 104 Bldg 8042
Phone: (505) 241-4141 Fax: (505) 241-4170
1875 N. French Dr., Suite 104 Bldg 8042
Phone: (505) 241-4141 Fax: (505) 241-4170

State of New Mexico
Energy, Minerals & Natural Resources Department
OIL CONSERVATION DIVISION
1220 South St. Francis Dr.
Santa Fe, NM 87505

Form C-102
Revised August 1, 2011
Submit one copy to appropriate District Office
 AMENDED REPORT

WELL LOCATION AND ACREAGE DEDICATION AS-DRILLED PLAT

Table with 3 columns: API Number (30-015-47559), Well Code (50371), Well Name (PIERCE CROSSING; BONE SPRING). Includes Property Code (321601), Property Name (SALT FLAT CC 20 29 FEDERAL COM), Well Number (1H), and Operator Name (OXY USA INC.).

Surface Location table with columns: Section (N 17), Township (24S), Range (29E), and other well locations (435 SOUTH, 1730 WEST, EDDY).

Bottom Hole Location table with columns: Section (N 29), Township (24S), Range (29E), and other well locations (44 SOUTH, 1873 WEST, EDDY).

640.0 Dedication Area, 29 Acres or Less, Consolidation Code, Order No.

No allowable will be assigned to this completion until all interests have been consolidated or a non-standard unit has been approved by the division.

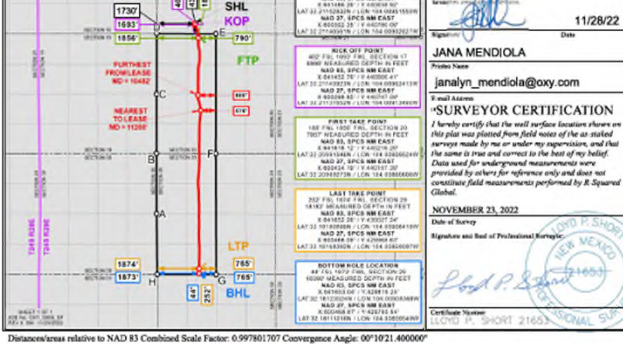

Distances/area relative to NAD 83 Combined Scale Factor: 0.9997801707 Convergence Angle: 00°19'21.400000"

Released to Imaging: 4/21/2023 4:23:12 PM

Received by OCD: 11/29/2022 11:42:16 PM

1875 N. French Dr., Suite 104 Bldg 8042
Phone: (505) 241-4141 Fax: (505) 241-4170
1875 N. French Dr., Suite 104 Bldg 8042
Phone: (505) 241-4141 Fax: (505) 241-4170
1875 N. French Dr., Suite 104 Bldg 8042
Phone: (505) 241-4141 Fax: (505) 241-4170
1875 N. French Dr., Suite 104 Bldg 8042
Phone: (505) 241-4141 Fax: (505) 241-4170

State of New Mexico
Energy, Minerals & Natural Resources Department
OIL CONSERVATION DIVISION
1220 South St. Francis Dr.
Santa Fe, NM 87505

Form C-102
Revised August 1, 2011
Submit one copy to appropriate District Office
 AMENDED REPORT

WELL LOCATION AND ACREAGE DEDICATION AS-DRILLED PLAT

Table with 3 columns: API Number (30-015-49809), Well Code (50371), Well Name (PIERCE CROSSING; BONE SPRING). Includes Property Code (321601), Property Name (SALT FLAT CC 20 29 FEDERAL COM), Well Number (1H), and Operator Name (OXY USA INC.).

Surface Location table with columns: Section (N 17), Township (24S), Range (29E), and other well locations (435 SOUTH, 1700 WEST, EDDY).

Bottom Hole Location table with columns: Section (M 29), Township (24S), Range (29E), and other well locations (41 SOUTH, 450 WEST, EDDY).

640.0 Dedication Area, 29 Acres or Less, Consolidation Code, Order No.

No allowable will be assigned to this completion until all interests have been consolidated or a non-standard unit has been approved by the division.

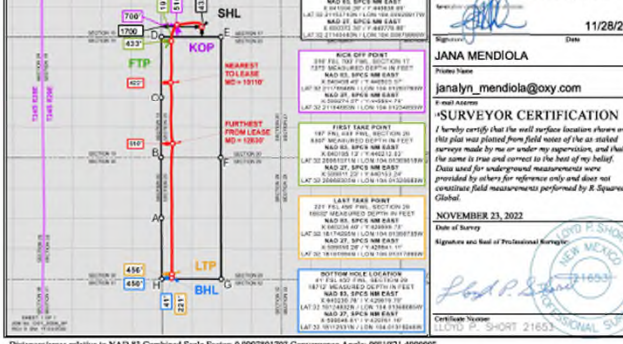

Distances/area relative to NAD 83 Combined Scale Factor: 0.9997801707 Convergence Angle: 00°19'21.400000"

Released to Imaging: 2/2/2023 2:21:41 PM

Received by OCD: 4/4/2023 3:28:18 PM

1875 N. French Dr., Suite 104 Bldg 8042
Phone: (505) 241-4141 Fax: (505) 241-4170
1875 N. French Dr., Suite 104 Bldg 8042
Phone: (505) 241-4141 Fax: (505) 241-4170
1875 N. French Dr., Suite 104 Bldg 8042
Phone: (505) 241-4141 Fax: (505) 241-4170
1875 N. French Dr., Suite 104 Bldg 8042
Phone: (505) 241-4141 Fax: (505) 241-4170

State of New Mexico
Energy, Minerals & Natural Resources Department
OIL CONSERVATION DIVISION
1220 South St. Francis Dr.
Santa Fe, NM 87505

Form C-102
Revised August 1, 2011
Submit one copy to appropriate District Office
 AMENDED REPORT

WELL LOCATION AND ACREAGE DEDICATION AS-DRILLED PLAT

Table with 3 columns: API Number (30-015-47601), Well Code (50371), Well Name (PIERCE CROSSING; BONE SPRING). Includes Property Code (321601), Property Name (SALT FLAT CC 20 29 FEDERAL COM), Well Number (13H), and Operator Name (OXY USA INC.).

Surface Location table with columns: Section (P 17), Township (24S), Range (29E), and other well locations (1070 SOUTH, 1045 EAST, EDDY).

Bottom Hole Location table with columns: Section (O 29), Township (24S), Range (29E), and other well locations (47 SOUTH, 1885 EAST, EDDY).

640.0 Dedication Area, 29 Acres or Less, Consolidation Code, Order No.

No allowable will be assigned to this completion until all interests have been consolidated or a non-standard unit has been approved by the division.

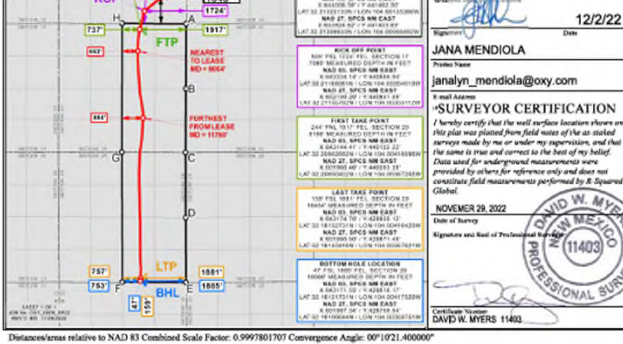

Distances/area relative to NAD 83 Combined Scale Factor: 0.9997801707 Convergence Angle: 00°19'21.400000"

Released to Imaging: 5/5/2023 4:24:03 PM

Received by OCD: 4/21/2023 3:51:05 PM
1475 N. French Dr., Santa Fe, NM 87505
Phone: (505) 993-6161 Fax: (505) 993-6790

State of New Mexico
Energy, Minerals & Natural Resources Department
OIL CONSERVATION DIVISION
1220 South St. Francis Dr.
Santa Fe, NM 87505
AMENDED REPORT

RECEIVED FEB 28 2020
State of New Mexico
Energy, Minerals & Natural Resources Department
OIL CONSERVATION DIVISION
1220 South St. Francis Dr.
Santa Fe, NM 87505
AMENDED REPORT (As-Drilled)

RECEIVED FEB 28 2020
State of New Mexico
Energy, Minerals & Natural Resources Department
OIL CONSERVATION DIVISION
1220 South St. Francis Dr.
Santa Fe, NM 87505
AMENDED REPORT (As-Drilled)

WELL LOCATION AND ACREAGE DEDICATION AS-DRILLED PLAT
API Number: 30-015-47600
Property Name: PIERCE CROSSING, BONE SPRING
Property Code: 321601
SALT FLAT CC 20 29 FEDERAL COM
COGED No: 16696
OXY USA INC.

WELL LOCATION AND ACREAGE DEDICATION PLAT
API Number: 30-015-45080
Property Name: Purple Sage Wolfcamp
Property Code: 321601
SALT FLAT CC "20-29" FEDERAL COM
COGED No: 16696
OXY USA INC.

WELL LOCATION AND ACREAGE DEDICATION PLAT
API Number: 30-015-45071
Property Name: Purple Sage Wolfcamp
Property Code: 321601
SALT FLAT CC "20-29" FEDERAL COM
COGED No: 16696
OXY USA INC.

No allowable will be assigned to this completion until all interests have been consolidated or a non-standard unit has been approved by the division.

No allowable will be assigned to this completion until all interests have been consolidated or a non-standard unit has been approved by the division.

No allowable will be assigned to this completion until all interests have been consolidated or a non-standard unit has been approved by the division.

Operator Certification by Jana Mendiola, dated 12/2/22. Surveyor Certification by David W. Myers, dated November 29, 2022. Includes well location diagram and coordinate data.

Operator Certification by Jana Mendiola, dated 2/26/20. Surveyor Certification by Jerry J. Neal, dated October 19, 2019. Includes well location diagram and coordinate data.

Operator Certification by Jana Mendiola, dated 2/26/20. Surveyor Certification by Jerry J. Neal, dated October 19, 2019. Includes well location diagram and coordinate data.

RECEIVED

State of New Mexico Energy, Minerals & Natural Resources Department OIL CONSERVATION DIVISION 1220 South St. Francis Dr. Santa Fe, NM 87505

Form C-102 Revised August 1, 2011 Submit one copy to appropriate District Office

AMENDED REPORT (As-billed)

WELL LOCATION AND ACREAGE DEDICATION PLAT

Form header for Pierce Crossing Bone Spring well location plat, including APN 30-015-45082, Pool Code 50371, Property Name SALT FLAT CC '20-29' FEDERAL COM, and Operator Name OXY USA INC.

Table with 10 columns: U/L or lot no, Section, Township, Range, Lot No, Feet from the North-South line, Feet from the East-West line, County. Row 1: M 17 24 SOUTH 29 EAST, N.M.P.M. 252' SOUTH 1292' WEST EDDY.

Table with 10 columns: U/L or lot no, Section, Township, Range, Lot No, Feet from the North-South line, Feet from the East-West line, County. Row 1: N 29 24 SOUTH 29 EAST, N.M.P.M. 373' SOUTH 1574' WEST EDDY.

Table with 10 columns: Dedicated Acres, Joint or Infit, Consolidation Code, Other No, Feet from the North-South line, Feet from the East-West line, County. Row 1: 640, Joint or Infit, Consolidation Code, Other No, FIP-282 FSL 1530 FSL, LTP-280 FSL 1582 FSL, EAST, EDDY.

No allowable will be assigned to this completion until all interests have been consolidated or a non-standard unit has been approved by the division.

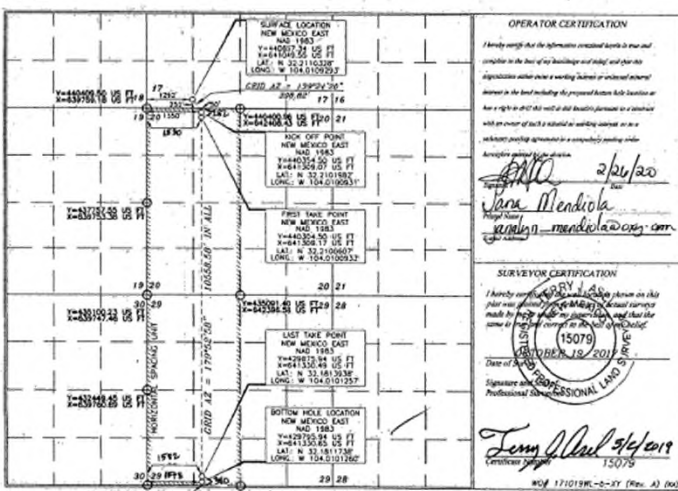

Handwritten text: RW 4-30-20

Rec'd 05/09/2020 - NMOC

State of New Mexico Energy, Minerals & Natural Resources Department OIL CONSERVATION DIVISION 1220 South St. Francis Dr. Santa Fe, NM 87505

Form C-102 Revised August 1, 2011 Submit one copy to appropriate District Office

AMENDED REPORT (As-billed)

WELL LOCATION AND ACREAGE DEDICATION PLAT

Form header for Purple Sage Wolfcamp well location plat, including APN 30-015-45048, Pool Code 98220, Property Name SALT FLAT CC '20-29' FEDERAL COM, and Operator Name OXY USA INC.

Table with 10 columns: U/L or lot no, Section, Township, Range, Lot No, Feet from the North-South line, Feet from the East-West line, County. Row 1: P 17 24 SOUTH 29 EAST, N.M.P.M. 421' SOUTH 1271' EAST EDDY.

Table with 10 columns: U/L or lot no, Section, Township, Range, Lot No, Feet from the North-South line, Feet from the East-West line, County. Row 1: O 29 24 SOUTH 29 EAST, N.M.P.M. 373' SOUTH 1574' WEST EDDY.

Table with 10 columns: Dedicated Acres, Joint or Infit, Consolidation Code, Other No, Feet from the North-South line, Feet from the East-West line, County. Row 1: 640, Joint or Infit, Consolidation Code, Other No, NSL-7948, FIP-202 FSL 1727 FEL, LTP-466 FSL 1771 FEL, EAST, EDDY.

No allowable will be assigned to this completion until all interests have been consolidated or a non-standard unit has been approved by the division.

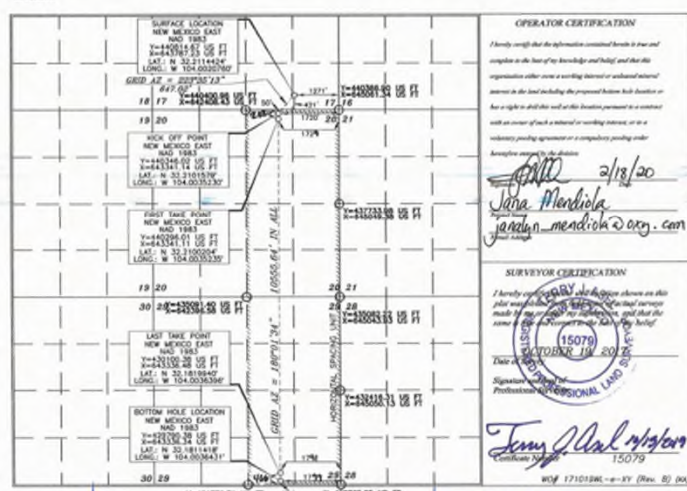

Handwritten text: KMS NMOC

RECEIVED

State of New Mexico Energy, Minerals & Natural Resources Department OIL CONSERVATION DIVISION 1220 South St. Francis Dr. Santa Fe, NM 87505

Form C-102 Revised August 1, 2011 Submit one copy to appropriate District Office

AMENDED REPORT (As-billed)

WELL LOCATION AND ACREAGE DEDICATION PLAT

Form header for Pierce Crossing Bone Spring well location plat, including APN 30-015-45049, Pool Code 50371, Property Name SALT FLAT CC '20-29' FEDERAL COM, and Operator Name OXY USA INC.

Table with 10 columns: U/L or lot no, Section, Township, Range, Lot No, Feet from the North-South line, Feet from the East-West line, County. Row 1: P 17 24 SOUTH 29 EAST, N.M.P.M. 421' SOUTH 1236' EAST EDDY.

Table with 10 columns: U/L or lot no, Section, Township, Range, Lot No, Feet from the North-South line, Feet from the East-West line, County. Row 1: P 29 24 SOUTH 29 EAST, N.M.P.M. 373' SOUTH 1284' EAST EDDY.

Table with 10 columns: Dedicated Acres, Joint or Infit, Consolidation Code, Other No, Feet from the North-South line, Feet from the East-West line, County. Row 1: 640, Joint or Infit, Consolidation Code, Other No, FIP-128 FSL 1100 FEL, LTP-369 FSL 1071 FEL, EAST, EDDY.

No allowable will be assigned to this completion until all interests have been consolidated or a non-standard unit has been approved by the division.

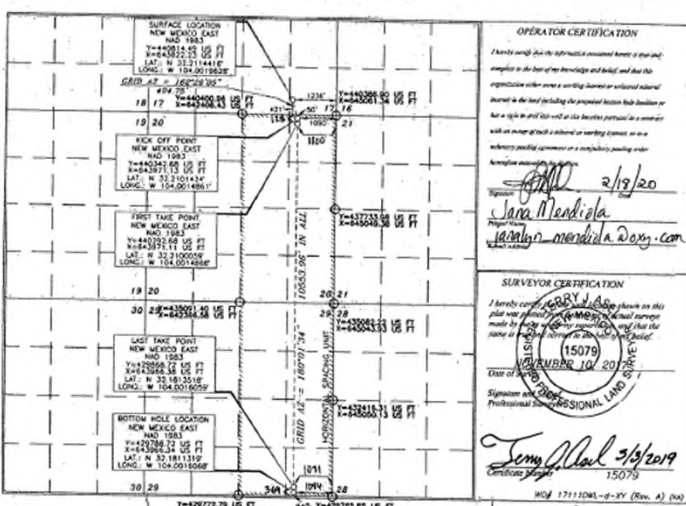

Handwritten text: RW 4-30-20

Rec'd 05/09/2020 - NMOCD

FORM 1
State of New Mexico
Energy, Minerals & Natural Resources Department
Oil Conservation Division
1220 South St. Francis Dr.
Santa Fe, NM 87505

State of New Mexico
Energy, Minerals & Natural Resources Department
Oil Conservation Division
1220 South St. Francis Dr.
Santa Fe, NM 87505

Form C-102
Revised August 1, 2011
Submit one copy to appropriate District Office
 AMENDED REPORT
(As-billed)

WELL LOCATION AND ACREAGE DEDICATION PLAT

API Number 30-015-45050
Pool Code 93220
Property Name Purple Sage Wolfcamp
Property Code 321601
Operator Name SALT FLAT CC "20-29" FEDERAL COM
Order No. 16696
Elevation 2026.5'

Surface Location

Table with columns: U/I or lot no., Section, Township, Range, Lot A/B, Feet from the North-South line, Feet from the East-West line, County. Row 1: P 17 24 SOUTH 29 EAST, N.M.P.M. 421', SOUTH 1201', EAST EDDY

Bottom Hole Location If Different From Surface

Table with columns: U/I or lot no., Section, Township, Range, Lot A/B, Feet from the North-South line, Feet from the East-West line, County. Row 1: P 29 24 SOUTH 29 EAST, N.M.P.M. 205', SOUTH 1215', EAST EDDY

Table with columns: Dedicated Acres, Acre or half, Consolidation Code, Order No., FIP, FNL, LTP, FSL. Row 1: 640, Y, NSL-7949, FIP-251 FNL 463 FEL, LTP-411 FSL 499 FEL

No allowable will be assigned to this completion until all interests have been consolidated or a non-standard unit has been approved by the division.

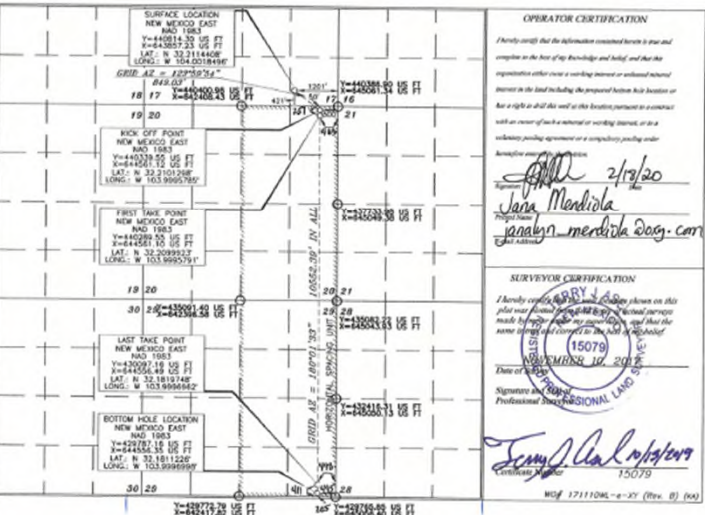

OPERATOR CERTIFICATION
I hereby certify that the information contained herein is true and complete to the best of my knowledge and belief, and that the representation either over a working interest or undivided interest in the land including the proposed bottom hole location or fee or right to drill this well at the location, pursuant to a contract with an owner of such interest or working interest, or to a voluntary pooling agreement or a compulsory pooling order.

SURVEYOR CERTIFICATION
I hereby certify that I am a duly licensed and sworn-in surveyor in the State of New Mexico, and that the name of the person or persons who made the survey is/are as shown on this plat and that the same is/are correct to the best of my belief.

OC-DARTESIA
REC'D: 5/09/2020

FORM 1
State of New Mexico
Energy, Minerals & Natural Resources Department
Oil Conservation Division
1220 South St. Francis Dr.
Santa Fe, NM 87505

State of New Mexico
Energy, Minerals & Natural Resources Department
Oil Conservation Division
1220 South St. Francis Dr.
Santa Fe, NM 87505

Form C-102
Revised August 1, 2011
Submit one copy to appropriate District Office
 AMENDED REPORT
(As-billed)

WELL LOCATION AND ACREAGE DEDICATION PLAT

API Number 30-015-46369
Pool Code 93220
Property Name Purple Sage Wolfcamp
Property Code 321601
Operator Name SALT FLAT CC "20-29" FEDERAL COM
Order No. 16696
Elevation 2935.5'

Surface Location

Table with columns: U/I or lot no., Section, Township, Range, Lot A/B, Feet from the North-South line, Feet from the East-West line, County. Row 1: N 17 24 SOUTH 29 EAST, N.M.P.M. 435', SOUTH 1765', WEST EDDY

Bottom Hole Location If Different From Surface

Table with columns: U/I or lot no., Section, Township, Range, Lot A/B, Feet from the North-South line, Feet from the East-West line, County. Row 1: N 29 24 SOUTH 29 EAST, N.M.P.M. 218', SOUTH 1946', WEST EDDY

Table with columns: Dedicated Acres, Acre or half, Consolidation Code, Order No., FIP, FNL, LTP, FSL. Row 1: 640, Y, NSL-7950, FIP-265 FNL 2323 FNL, LTP-315 FSL 2293 FSL

No allowable will be assigned to this completion until all interests have been consolidated or a non-standard unit has been approved by the division.

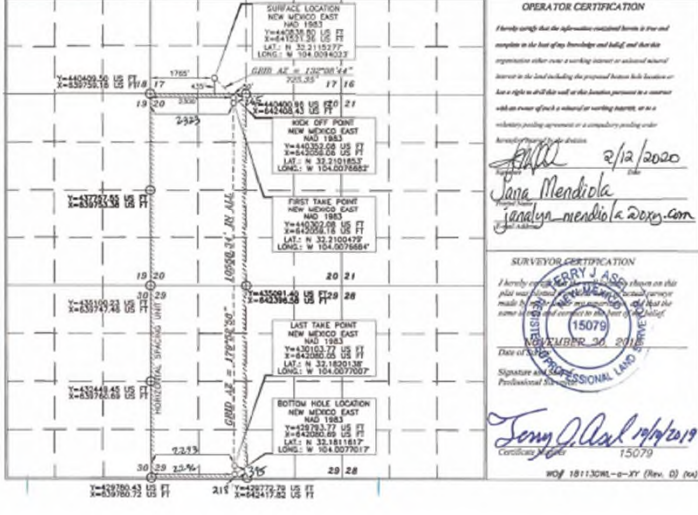

OPERATOR CERTIFICATION
I hereby certify that the information contained herein is true and complete to the best of my knowledge and belief, and that the representation either over a working interest or undivided interest in the land including the proposed bottom hole location or fee or right to drill this well at the location, pursuant to a contract with an owner of such interest or working interest, or to a voluntary pooling agreement or a compulsory pooling order.

SURVEYOR CERTIFICATION
I hereby certify that I am a duly licensed and sworn-in surveyor in the State of New Mexico, and that the name of the person or persons who made the survey is/are as shown on this plat and that the same is/are correct to the best of my belief.

Rec'd 05/09/2020 - NMOCD

FORM 1
State of New Mexico
Energy, Minerals & Natural Resources Department
Oil Conservation Division
1220 South St. Francis Dr.
Santa Fe, NM 87505

State of New Mexico
Energy, Minerals & Natural Resources Department
Oil Conservation Division
1220 South St. Francis Dr.
Santa Fe, NM 87505

Form C-102
Revised August 1, 2011
Submit one copy to appropriate District Office
 AMENDED REPORT
(As-billed)

WELL LOCATION AND ACREAGE DEDICATION PLAT

API Number 30-015-46399
Pool Code 93220
Property Name Purple Sage Wolfcamp
Property Code 321601
Operator Name SALT FLAT CC "20-29" FEDERAL COM
Order No. 16696
Elevation 2935.2'

Surface Location

Table with columns: U/I or lot no., Section, Township, Range, Lot A/B, Feet from the North-South line, Feet from the East-West line, County. Row 1: N 17 24 SOUTH 29 EAST, N.M.P.M. 435', SOUTH 1835', WEST EDDY

Bottom Hole Location If Different From Surface

Table with columns: U/I or lot no., Section, Township, Range, Lot A/B, Feet from the North-South line, Feet from the East-West line, County. Row 1: O 29 24 SOUTH 29 EAST, N.M.P.M. 205', SOUTH 1936', WEST EDDY

Table with columns: Dedicated Acres, Acre or half, Consolidation Code, Order No., FIP, FNL, LTP, FSL. Row 1: 640, Y, NSL-7951, FIP-275 FNL 2237 FEL, LTP-358 FSL 2233 FEL

No allowable will be assigned to this completion until all interests have been consolidated or a non-standard unit has been approved by the division.

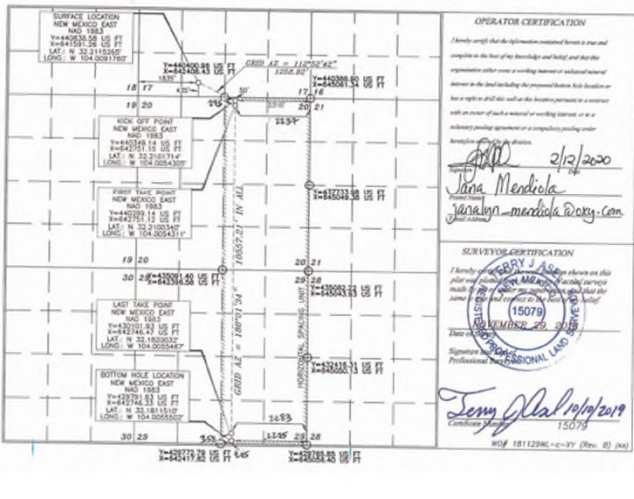

OPERATOR CERTIFICATION
I hereby certify that the information contained herein is true and complete to the best of my knowledge and belief, and that the representation either over a working interest or undivided interest in the land including the proposed bottom hole location or fee or right to drill this well at the location, pursuant to a contract with an owner of such interest or working interest, or to a voluntary pooling agreement or a compulsory pooling order.

SURVEYOR CERTIFICATION
I hereby certify that I am a duly licensed and sworn-in surveyor in the State of New Mexico, and that the name of the person or persons who made the survey is/are as shown on this plat and that the same is/are correct to the best of my belief.

Received by OCD: 4/30/2025 8:32:43 AM

Page 28 of 169

C-102	State of New Mexico Energy, Minerals & Natural Resources Department OIL CONSERVATION DIVISION	Revised July 9, 2024
Submit Electronically Via OCD Permitting		Submit Type: <input checked="" type="checkbox"/> Initial/Submitted <input type="checkbox"/> Amended Report <input type="checkbox"/> As Drilled

WELL LOCATION INFORMATION			
API Number 30-015-56779	Pool Code 50371	Pool Name PIERCE CROSSING; BONE SPRING	
Property Code 321601	Property Name SALT FLAT CC 20_29 FED COM	Well No. 71H	
OGRID No. 16696	Operator Name OXY USA INC.	Ground Level Elevation 2966.8'	
Surface Owner: <input type="checkbox"/> State <input checked="" type="checkbox"/> Fee <input type="checkbox"/> Tribal <input type="checkbox"/> Federal		Mineral Owner: <input type="checkbox"/> State <input type="checkbox"/> Fee <input type="checkbox"/> Tribal <input checked="" type="checkbox"/> Federal	

Surface Location									
UL	Section	Township	Range	Lot	Fl. from N/S	Fl. from E/W	Latitude (NAD 83)	Longitude (NAD 83)	County
D	20	24S	29E		495 NORTH	941 WEST	32.208989°	-104.012060°	EDDY

Bottom Hole Location									
UL	Section	Township	Range	Lot	Fl. from N/S	Fl. from E/W	Latitude (NAD 83)	Longitude (NAD 83)	County
M	29	24S	29E		20 SOUTH	310 WEST	32.181191°	-104.014070°	EDDY

Dedicated Acres 640	In/ill or Defining Well INFILL	Defining Well API 30-015-45082	Overlapping Spacing Unit (Y/N) NO	Consolidation Code
Order Numbers. Well setbacks are under Common Ownership: <input type="checkbox"/> Yes <input checked="" type="checkbox"/> No				

Kick Off Point (KOP)									
UL	Section	Township	Range	Lot	Fl. from N/S	Fl. from E/W	Latitude (NAD 83)	Longitude (NAD 83)	County
M	17	24S	29E		100 SOUTH	310 WEST	32.211184°	-104.014010°	EDDY

First Take Point (FTP)									
UL	Section	Township	Range	Lot	Fl. from N/S	Fl. from E/W	Latitude (NAD 83)	Longitude (NAD 83)	County
D	20	24S	29E		100 NORTH	310 WEST	32.210084°	-104.014027°	EDDY

Last Take Point (LTP)									
UL	Section	Township	Range	Lot	Fl. from N/S	Fl. from E/W	Latitude (NAD 83)	Longitude (NAD 83)	County
M	29	24S	29E		100 SOUTH	310 WEST	32.181413°	-104.014071°	EDDY

Unzoned Area or Area of Uniform Interest	Spacing Unit Type <input checked="" type="checkbox"/> Horizontal <input type="checkbox"/> Vertical	Ground Floor Elevation: 2966.8'
--	--	---

OPERATOR CERTIFICATIONS I hereby certify that the information contained herein is true and complete to the best of my knowledge and belief, and, if the well is a vertical or directional well, that this organization either owns a working interest or undivided mineral interest in the land including the proposed bottom hole location or has a right to drill this well at this location pursuant to a contract with an owner of a working interest or undivided mineral interest, or to a voluntary pooling agreement or a compulsory pooling order heretofore entered by the division. If the well is a horizontal well, I further certify that this organization has received the consent of all lesser or owner of a working interest or undivided mineral interest in each tract (or the larger pool or formation) in which any part of the well's completed interval will be located or abandoned a compulsory pooling order from the division. <i>Sara Guthrie</i> 10/7/2024 Signature Date	SURVEYOR CERTIFICATIONS I hereby certify that the well location information obtained from the field notes of actual surveys made by me or under my supervision is true and correct to the best of my belief.  <i>Sara Guthrie</i> Signature and Seal of Professional Surveyor
Plattee Name <i>Sara Guthrie@oxy.com</i> Email Address	Certificate Number 23782 Date of Survey March 03, 2023

Note: No allowable will be assigned to this completion until all interests have been consolidated or a non-standard unit has been approved by the division.

Sheet 1 of 2
Released to Imaging: 6/15/2025 3:29:53 PM

Received by OCD: 4/30/2025 8:32:43 AM

Page 29 of 169

Property Name SALT FLAT CC 20_29 FED COM	Well Number 71H	Drawn By D.J.S. 01-15-23	Revised By REV. J.N.R. 08-05-24 (UPDATE C-102 FORMAT)
--	---------------------------	------------------------------------	---

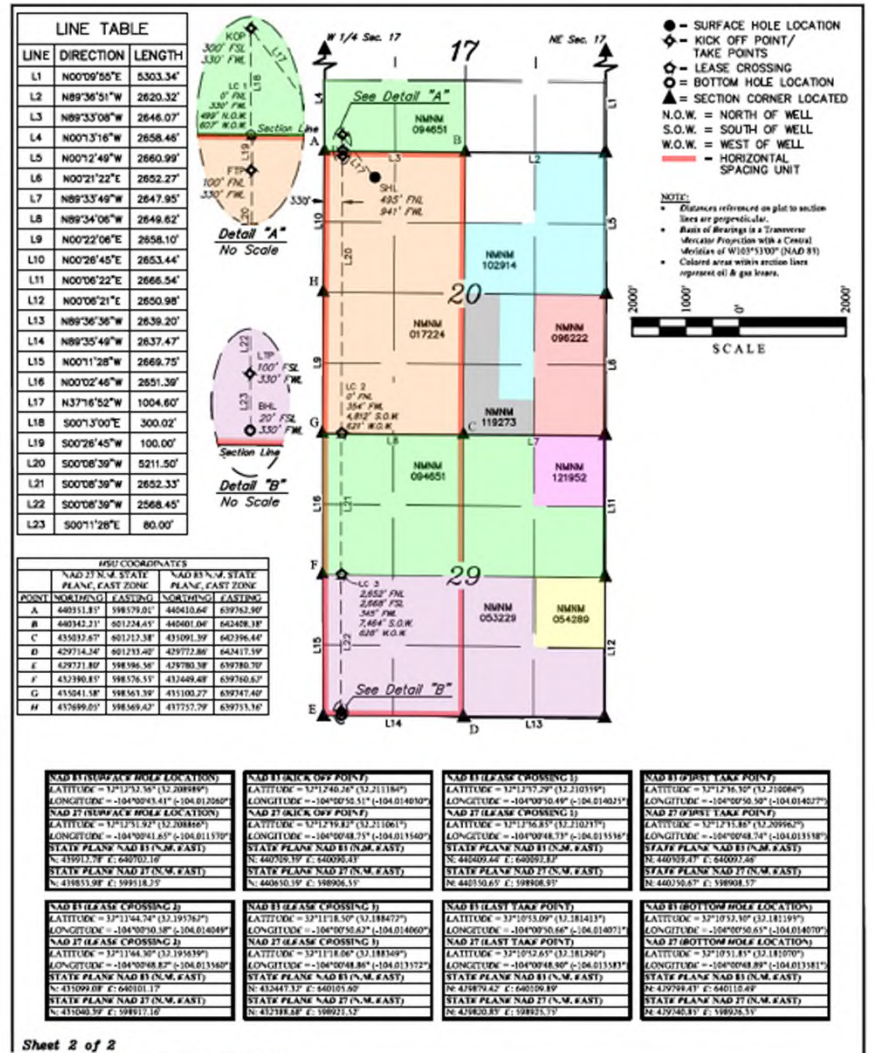

Sheet 2 of 2
Released to Imaging: 6/15/2025 3:29:53 PM

Received by OCD: 4/30/2025 8:46:44 AM

Page 28 of 167

C-102	State of New Mexico Energy, Minerals & Natural Resources Department OIL CONSERVATION DIVISION	Revised July 9, 2024
Submit Electronically Via OCD Permitting		
	Submittal Type: <input checked="" type="checkbox"/> Initial Submittal <input type="checkbox"/> Amended Report <input type="checkbox"/> As Drilled	

WELL LOCATION INFORMATION			
API Number 30-015-56780	Pool Code 50371	Pool Name PIERCE CROSSING; BONE SPRING	
Property Code 321601	Property Name SALT FLAT CC 20_29 FED COM	Well No. 72H	
OGRID No. 16696	Operator Name OXY USA INC.	Ground Level Elevation 2966.8'	
Surface Owner: <input type="checkbox"/> State <input checked="" type="checkbox"/> Fee <input type="checkbox"/> Tribal <input type="checkbox"/> Federal		Mineral Owner: <input type="checkbox"/> State <input type="checkbox"/> Fee <input type="checkbox"/> Tribal <input checked="" type="checkbox"/> Federal	

Surface Location										
UL	Section	Township	Range	Lot	Fl. from N/S	Fl. from E/W	Latitude (NAD 83)	Longitude (NAD 83)	County	
D	20	24S	29E		460 NORTH	990 WEST	32.209083°	-104.011900°	EDDY	

Bottom Hole Location										
UL	Section	Township	Range	Lot	Fl. from N/S	Fl. from E/W	Latitude (NAD 83)	Longitude (NAD 83)	County	
M	29	24S	29E		20 SOUTH	1250 WEST	32.181179°	-104.011097°	EDDY	

Dedicated Acres 640	Infill or Defining Well INFILL	Defining Well API 30-015-45082	Overlapping Spacing Unit (Y/N) NO	Consolidation Code
Order Numbers: _____ Well setbacks are under Common Ownership: <input type="checkbox"/> Yes <input checked="" type="checkbox"/> No				

Kick Off Point (KOP)										
UL	Section	Township	Range	Lot	Fl. from N/S	Fl. from E/W	Latitude (NAD 83)	Longitude (NAD 83)	County	
M	17	24S	29E		300 SOUTH	1250 WEST	32.211167°	-104.011056°	EDDY	

First Take Point (FTP)										
UL	Section	Township	Range	Lot	Fl. from N/S	Fl. from E/W	Latitude (NAD 83)	Longitude (NAD 83)	County	
D	20	24S	29E		100 NORTH	1250 WEST	32.210068°	-104.011053°	EDDY	

Last Take Point (LTP)										
UL	Section	Township	Range	Lot	Fl. from N/S	Fl. from E/W	Latitude (NAD 83)	Longitude (NAD 83)	County	
M	29	24S	29E		100 SOUTH	1250 WEST	32.181199°	-104.011098°	EDDY	

Unitized Area or Area of Uniform Interest	Spacing Unit Type: <input checked="" type="checkbox"/> Horizontal <input type="checkbox"/> Vertical	Ground Floor Elevation: 2966.8'
---	---	---

OPERATOR CERTIFICATIONS

I hereby certify that the information contained herein is true and complete to the best of my knowledge and belief, and, if the well is a vertical or directional well, that this organization either owns a working interest or an undivided mineral interest in the land including the proposed bottom-hole location or has a right to drill this well at this location pursuant to a contract with an owner of a working interest or undivided mineral interest, or to a voluntary pooling agreement or a compulsory pooling order heretofore entered by the division.

If the well is a horizontal well, I further certify that this organization has received the consent of at least one lease or owner of a working interest or undivided mineral interest in each tract (or the larger pool or formation) in which any part of the well's completed interval will be located or observed a compulsory pooling order by the division.

Sara Guthrie 10/9/2024
Signature Date

Sara Guthrie
Printed Name

Sara_Guthrie@oxy.com
Email Address

SURVEYOR CERTIFICATIONS

I hereby certify that the well location, name and depth listed from the field notes of actual surveys made by me or under my supervision are true and correct to the best of my belief.



Paul Buchholz
Signature and Seal of Professional Surveyor

23782 March 03, 2023
Certificate Number Date of Survey

Note: No allowable will be assigned to this completion until all interest have been consolidated or a non-standard unit has been approved by the division.

Sheet 1 of 2
Released to Imaging: 6/15/2025 3:43:58 PM

Received by OCD: 4/30/2025 8:46:44 AM

Page 29 of 167

Property Name SALT FLAT CC 20_29 FED COM	Well Number 72H	Drawn By D.J.S. 01-15-23	Revised By REV. 3 N.R. 08-05-24 (UPDATE C-102 FORMAT)
--	---------------------------	------------------------------------	---

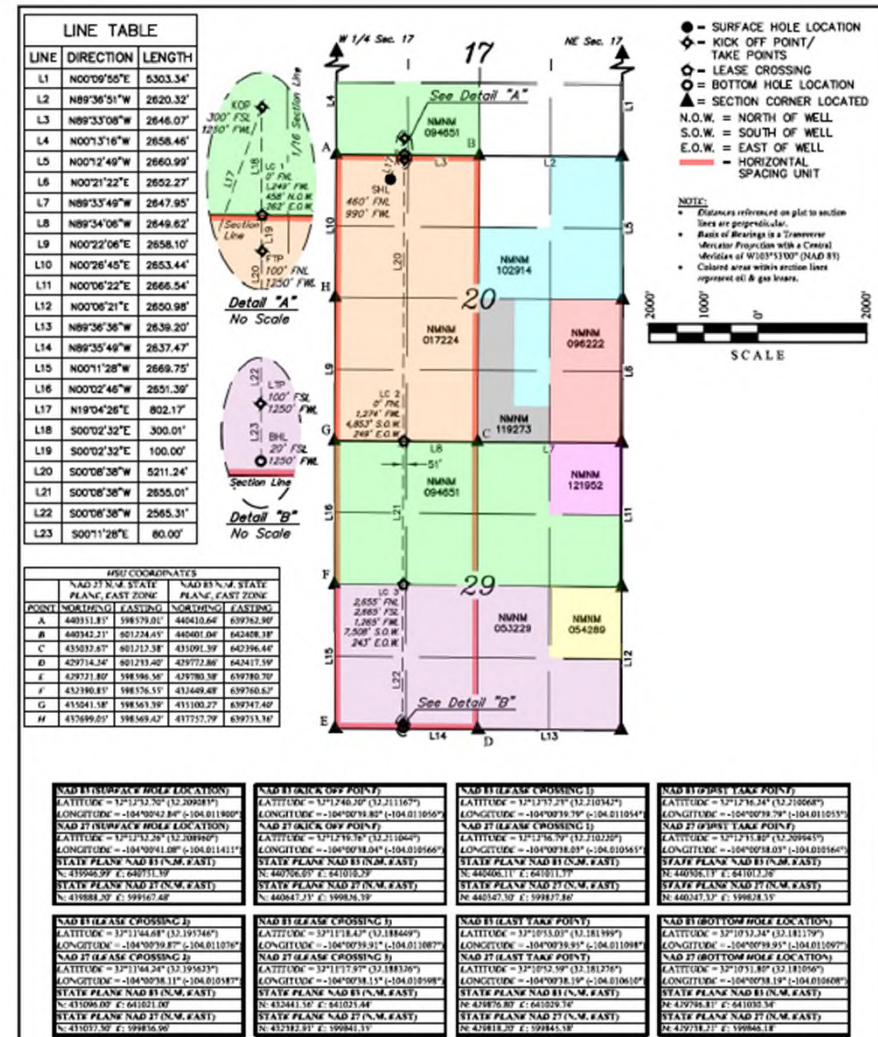

Sheet 2 of 2
Released to Imaging: 6/15/2025 3:43:58 PM

Received by OCD: 4/30/2025 8:57:09 AM

Page 28 of 163

C-102 Submit Electronically Via OCD Permitting	State of New Mexico Energy, Minerals & Natural Resources Department OIL CONSERVATION DIVISION	Revised July 9, 2024
	Submitted Type: <input checked="" type="checkbox"/> Initial Submission <input type="checkbox"/> Amended Report <input type="checkbox"/> As Drilled	

WELL LOCATION INFORMATION			
API Number 30-015-56781	Pool Code 50371	Pool Name PIERCE CROSSING; BONE SPRING	
Property Code 321601	Property Name SALT FLAT CC 20_29 FED COM	Well # 73H	
OGRID No. 16696	Operator Name OXY USA INC.	Ground Level Elevation 2966.8'	
Surface Owner: <input type="checkbox"/> State <input checked="" type="checkbox"/> Fee <input type="checkbox"/> Tribal <input type="checkbox"/> Federal		Mineral Owner: <input type="checkbox"/> State <input type="checkbox"/> Fee <input type="checkbox"/> Tribal <input checked="" type="checkbox"/> Federal	

Surface Location							
UL D	Section	Township	Range	Lot	FL from N/S	FL from E/W	County
	20	24S	29E		443 NORTH	1015 WEST	EDDY

Bottom Hole Location							
UL N	Section	Township	Range	Lot	FL from N/S	FL from E/W	County
	29	24S	29E		20 SOUTH	2170 WEST	EDDY

Dedicated Acres 640	Infill or Defining Well INFILL	Defining Well API 30-015-45082	Overlapping Spacing Unit (Y/N)	Consolidation Code
Order Numbers		Well setbacks are under Common Ownership: <input type="checkbox"/> Yes <input checked="" type="checkbox"/> No		

Kick Off Point (KOP)							
UL N	Section	Township	Range	Lot	FL from N/S	FL from E/W	County
	17	24S	29E		300 SOUTH	2170 WEST	EDDY

First Take Point (FTP)							
UL C	Section	Township	Range	Lot	FL from N/S	FL from E/W	County
	20	24S	29E		100 NORTH	2170 WEST	EDDY

Last Take Point (LTP)							
UL N	Section	Township	Range	Lot	FL from N/S	FL from E/W	County
	29	24S	29E		100 SOUTH	2170 WEST	EDDY

Unzoned Area or Area of Uniform Interest	Spacing Unit Type: <input checked="" type="checkbox"/> Horizontal <input type="checkbox"/> Vertical	Ground Floor Elevation: 2966.8'
--	---	---------------------------------

OPERATOR CERTIFICATIONS

I hereby certify that the information contained herein is true and complete to the best of my knowledge and belief, and, if the well is a vertical or directional well, that this organization either owns a working interest or unleased mineral interest in the land including the proposed bottom hole location or has a right to drill this well at the location pursuant to a contract with an owner of a working interest or unleased mineral interest, or to a voluntary pooling agreement or a compulsory pooling order heretofore entered by the division.

If this well is a horizontal well, I further certify that this organization has regained the consent of at least one lessee or owner of a working interest or unleased mineral interest in each tract (or the larger pool or formation) in which any part of the well's completed interval will be located or otherwise a compulsory pooling order from the division.

Sara Guthrie
10/9/2024
Signature Date

Sara Guthrie
Pristine Name
Sara_Guthrie@oxy.com
Email Address

SURVEYOR CERTIFICATIONS

I hereby certify that the well location, spacing and borehole position obtained from the field notes of actual surveys made by me or under my direct supervision are true and correct to the best of my belief.



Sara Guthrie
23782
Signature and Seal of Professional Surveyor
March 03, 2023
Certificate Number Date of Survey

Note: No allowance will be assigned to this completion until all interest have been consolidated or a non-standard unit has been approved by the division.

Sheet 1 of 2
Released to Imaging: 6/15/2025 3:53:35 PM

Received by OCD: 4/30/2025 8:57:09 AM

Page 29 of 163

Property Name SALT FLAT CC 20_29 FED COM	Well Number 73H	Drawn By D.J.S. 01-15-23	Revised By REV. J.N.R. 08-01-24 (UPDATE C-102 FORMAT)
---	--------------------	-----------------------------	--

LINE TABLE		
LINE	DIRECTION	LENGTH
L1	N00°09'50"E	6303.34'
L2	N89°36'51"W	2620.32'
L3	N89°33'08"W	2646.07'
L4	N00°13'16"W	2658.46'
L5	N00°12'49"W	2660.99'
L6	N00°21'22"E	2652.27'
L7	N89°33'49"W	2647.95'
L8	N89°34'06"W	2649.62'
L9	N00°22'06"E	2658.10'
L10	N00°26'45"E	2653.44'
L11	N00°06'22"E	2666.54'
L12	N00°08'21"E	2650.98'
L13	N89°36'36"W	2639.20'
L14	N89°35'49"W	2637.47'
L15	N00°11'28"W	2669.75'
L16	N00°02'46"W	2651.39'
L17	N57°37'01"E	1370.44'
L18	S00°01'59"E	300.01'
L19	S00°01'59"E	100.00'
L20	S00°08'36"W	5210.99'
L21	S00°08'36"W	2657.89'
L22	S00°08'36"W	2562.17'
L23	S00°11'28"E	80.00'

GRID COORDINATES			
POINT	NAD 2011 N.T.M. STATE PLANE, EAST ZONE	NAD 83 N.T.M. STATE PLANE, EAST ZONE	EASTING
A	440311.87	598759.00	440410.64
B	440342.17	601234.45	440401.07
C	435037.67	601212.38	431091.39
D	429714.34	601213.40	429727.86
E	429713.80	598756.58	429780.58
F	432380.85	598756.55	431649.48
G	435041.38	598761.39	431002.27
H	432699.05	598769.47	431757.29

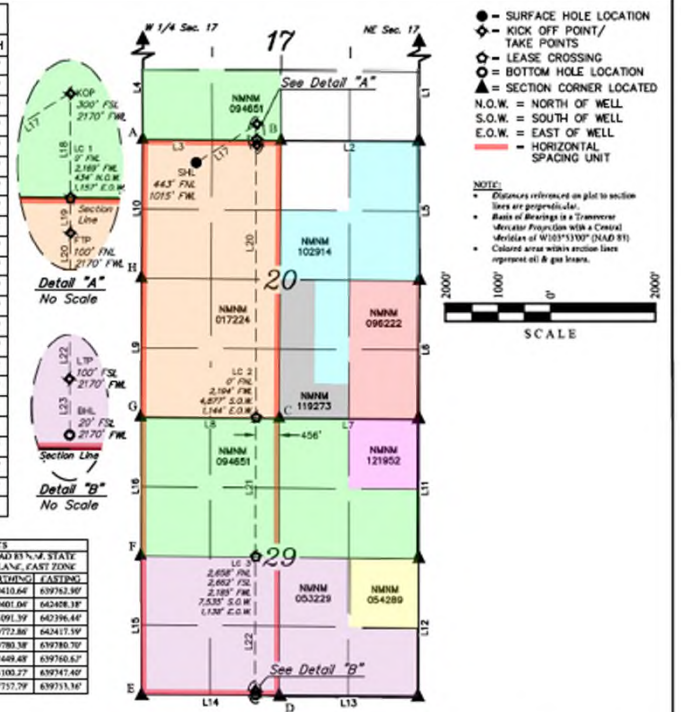

NAD 27 INTERWELL CROSSING (1) LATITUDE = 32°12'42.17" (32.211519) LONGITUDE = -104°00'29.09" (-104.008082) NAD 27 INTERWELL CROSSING (2) LATITUDE = 32°12'42.17" (32.211519) LONGITUDE = -104°00'29.09" (-104.008082) STATE PLANE NAD 27 (N.M. EAST) N: 439903.20 E: 600748.32	NAD 27 KICK OFF POINT (1) LATITUDE = 32°12'42.17" (32.211519) LONGITUDE = -104°00'29.09" (-104.008082) NAD 27 KICK OFF POINT (2) LATITUDE = 32°12'42.17" (32.211519) LONGITUDE = -104°00'29.09" (-104.008082) STATE PLANE NAD 27 (N.M. EAST) N: 439903.20 E: 600748.32	NAD 27 LEASE CROSSING (1) LATITUDE = 32°12'42.17" (32.211519) LONGITUDE = -104°00'29.09" (-104.008082) NAD 27 LEASE CROSSING (2) LATITUDE = 32°12'42.17" (32.211519) LONGITUDE = -104°00'29.09" (-104.008082) STATE PLANE NAD 27 (N.M. EAST) N: 440343.94 E: 600748.32	NAD 27 BOTTOM HOLE LOCATION (1) LATITUDE = 32°12'42.17" (32.211519) LONGITUDE = -104°00'29.09" (-104.008082) NAD 27 BOTTOM HOLE LOCATION (2) LATITUDE = 32°12'42.17" (32.211519) LONGITUDE = -104°00'29.09" (-104.008082) STATE PLANE NAD 27 (N.M. EAST) N: 440343.94 E: 600748.32
---	---	---	---

Sheet 2 of 2
Released to Imaging: 6/15/2025 3:53:35 PM

C-102 Submit Electronically Via OCD Permitting	State of New Mexico Energy, Minerals & Natural Resources Department OIL CONSERVATION DIVISION	Revised July 9, 2024
	Submittal Type: <input checked="" type="checkbox"/> Initial Submittal <input type="checkbox"/> Amended Report <input type="checkbox"/> As Drilled	

WELL LOCATION INFORMATION			
API Number 35-015 -56911	Pool Code 50371	Pool Name PIERCE CROSSING; BONE SPRING	
Property Code 321601	Property Name SALT FLAT CC 20_29 FED COM		Well Nur 74H
OGRID No. 16696	Operator Name OXY USA INC.	Ground Level Elevation 2927.2'	
Surface Owner: <input type="checkbox"/> State <input checked="" type="checkbox"/> Fee <input type="checkbox"/> Tribal <input type="checkbox"/> Federal Mineral Owner: <input type="checkbox"/> State <input type="checkbox"/> Fee <input type="checkbox"/> Tribal <input checked="" type="checkbox"/> Federal			

Surface Location							
UL	Section	Township	Range	Lot	Ft. from N/S	Ft. from E/W	County
P	17	24S	29E		597 SOUTH	1142 EAST	EDDY
Bottom Hole Location							
UL	Section	Township	Range	Lot	Ft. from N/S	Ft. from E/W	County
O	29	24S	29E		20 SOUTH	2190 EAST	EDDY

Dedicated Acres 640	Infill or Defining Well INFILL	Defining Well API 30-015-45049	Overlapping Spacing Unit (Y/N)	Consolidation Code
Order Numbers. Well setbacks are under Common Ownership: <input checked="" type="checkbox"/> Yes <input type="checkbox"/> No				

Kick Off Point (KOP)							
UL	Section	Township	Range	Lot	Ft. from N/S	Ft. from E/W	County
O	17	24S	29E		300 SOUTH	2190 EAST	EDDY

First Take Point (FTP)							
UL	Section	Township	Range	Lot	Ft. from N/S	Ft. from E/W	County
B	20	24S	29E		100 NORTH	2190 EAST	EDDY

Last Take Point (LTP)							
UL	Section	Township	Range	Lot	Ft. from N/S	Ft. from E/W	County
O	29	24S	29E		100 SOUTH	2190 EAST	EDDY

Unzoned Area or Area of Uniform Interest	Spacing Unit Type <input checked="" type="checkbox"/> Horizontal <input type="checkbox"/> Vertical	Ground Floor Elevation: 2927.2'
--	--	------------------------------------

OPERATOR CERTIFICATIONS	SURVEYOR CERTIFICATIONS
I hereby certify that the information contained herein is true and complete to the best of my knowledge and belief, and, if the well is a vertical or directional well, that this organization either owns a working interest or undivided mineral interest in the land including the proposed bottom hole location or has a right to drill this well at this location pursuant to a contract with an owner of a working interest or undivided mineral interest, or to a voluntary pooling agreement or a compulsory pooling order heretofore entered by the division.	I hereby certify that the well location shown on this plat was plotted from the field notes of actual surveys made by me or under my supervision, and that the same is true and correct to the best of my belief.
If this well is a horizontal well, I further certify that this organization has received the consent of at least one lease or owner of a working interest or undivided mineral interest in each tract (in the target pool or formation) in which any part of the well's completed interval will be located or obtained a compulsory pooling order from the division.	
<i>Sara Guthrie</i> 10/10/2024	<i>Paul Buchele</i> 23782 08-06-24
Signature Date	Signature and Seal of Professional Surveyor
Sara Guthrie	23782 March 03, 2023
Printed Name	Certificate Number Date of Survey
Sara Guthrie@oxy.com	
Email Address	

Note: No allowable will be assigned to this completion until all interest have been consolidated or a non-standard unit has been approved by the division.

Property Name SALT FLAT CC 20_29 FED COM	Well Number 74H	Drawn By N.D.T. 03-15-23	Revised By REV. 4 T.I.R. 08-06-24 (UPDATE FORMAT)
---	--------------------	-----------------------------	--

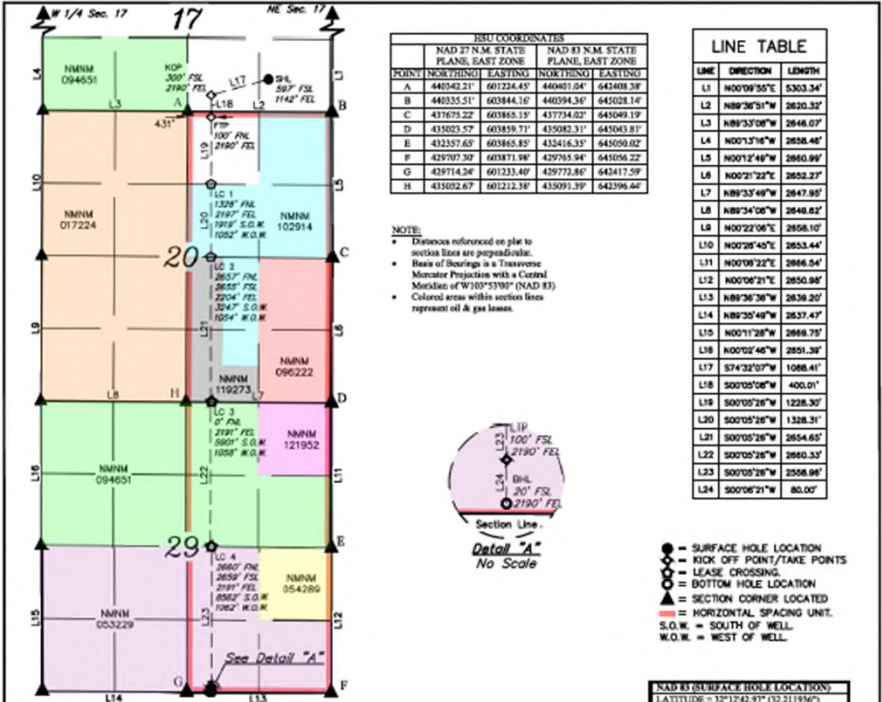

SCALE

2000' 1000' 0 1000' 2000'

NAD 83 (SURFACE HOLE LOCATION)
 LATITUDE = 32°12'42.47" (32.211976)
 LONGITUDE = -104°09'06.32" (-104.001756)
NAD 27 (SURFACE HOLE LOCATION)
 LATITUDE = 32°12'42.53" (32.211977)
 LONGITUDE = -104°09'06.56" (-104.001827)
STATE PLANE NAD 83 (N.M. EAST)
 N: 440994.43 E: 643883.70
STATE PLANE NAD 27 (N.M. EAST)
 N: 440015.33 E: 643011.62

NAD 83 (KICK OFF POINT)	NAD 83 (FIRST TAKE POINT)	NAD 83 (LEASE CROSSING 1)	NAD 83 (LEASE CROSSING 2)
LATITUDE = 32°12'48.09" (32.211135) LONGITUDE = -104°09'18.52" (-104.005146)	LATITUDE = 32°12'36.13" (32.210067) LONGITUDE = -104°09'18.53" (-104.005146)	LATITUDE = 32°12'23.98" (32.206640) LONGITUDE = -104°09'18.53" (-104.005148)	LATITUDE = 32°12'40.83" (32.209099) LONGITUDE = -104°09'18.58" (-104.005150)
NAD 27 (KICK OFF POINT)	NAD 27 (FIRST TAKE POINT)	NAD 27 (LEASE CROSSING 1)	NAD 27 (LEASE CROSSING 2)
LATITUDE = 32°12'59.64" (32.211802) LONGITUDE = -104°09'16.76" (-104.004637)	LATITUDE = 32°12'35.59" (32.209917) LONGITUDE = -104°09'16.77" (-104.004637)	LATITUDE = 32°12'23.59" (32.206373) LONGITUDE = -104°09'16.77" (-104.004659)	LATITUDE = 32°12'38.39" (32.208895) LONGITUDE = -104°09'16.82" (-104.004661)
STATE PLANE NAD 83 (N.M. EAST)	STATE PLANE NAD 27 (N.M. EAST)	STATE PLANE NAD 83 (N.M. EAST)	STATE PLANE NAD 83 (N.M. EAST)
N: 440993.97 E: 642838.20 STATE PLANE NAD 27 (N.M. EAST) N: 440441.04 E: 601654.27	N: 440795.92 E: 642838.20 STATE PLANE NAD 27 (N.M. EAST) N: 440241.19 E: 601654.34	N: 436071.97 E: 642842.48 STATE PLANE NAD 27 (N.M. EAST) N: 435013.12 E: 601658.51	N: 437743.91 E: 642845.94 STATE PLANE NAD 27 (N.M. EAST) N: 435983.12 E: 601661.57
NAD 83 (LEASE CROSSING 3)	NAD 83 (LEASE CROSSING 4)	NAD 83 (LEASE TAKE POINT)	NAD 83 (BOTTOM HOLE LOCATION)
LATITUDE = 32°11'44.57" (32.195713) LONGITUDE = -104°09'18.55" (-104.005154)	LATITUDE = 32°11'18.25" (32.184402) LONGITUDE = -104°09'18.57" (-104.005157)	LATITUDE = 32°10'52.59" (32.181349) LONGITUDE = -104°09'18.58" (-104.005161)	LATITUDE = 32°10'52.54" (32.181349) LONGITUDE = -104°09'18.58" (-104.005161)
NAD 27 (LEASE CROSSING 3)	NAD 27 (LEASE CROSSING 4)	NAD 27 (LEASE TAKE POINT)	NAD 27 (BOTTOM HOLE LOCATION)
LATITUDE = 32°11'44.13" (32.195595) LONGITUDE = -104°09'16.79" (-104.004665)	LATITUDE = 32°11'17.80" (32.182279) LONGITUDE = -104°09'16.81" (-104.004669)	LATITUDE = 32°10'52.49" (32.181348) LONGITUDE = -104°09'16.82" (-104.004671)	LATITUDE = 32°10'51.69" (32.181029) LONGITUDE = -104°09'16.82" (-104.004673)
STATE PLANE NAD 83 (N.M. EAST)	STATE PLANE NAD 83 (N.M. EAST)	STATE PLANE NAD 83 (N.M. EAST)	STATE PLANE NAD 83 (N.M. EAST)
N: 438897.47 E: 642835.83 STATE PLANE NAD 27 (N.M. EAST) N: 435011.12 E: 601668.78	N: 434740.97 E: 642836.37 STATE PLANE NAD 27 (N.M. EAST) N: 432311.12 E: 601671.04	N: 429791.60 E: 642846.49 STATE PLANE NAD 27 (N.M. EAST) N: 429733.08 E: 601682.32	N: 429791.60 E: 642846.49 STATE PLANE NAD 27 (N.M. EAST) N: 429733.08 E: 601682.32

C-102 State of New Mexico
Energy, Minerals & Natural Resources Department
OIL CONSERVATION DIVISION

Revised July 9, 2024

Submit Electronically Via OCD Permitting

Submital Type: Initial Submittal
 Amended Report
 As Drilled

WELL LOCATION INFORMATION

API Number: 30-015-56912 Pool Code: 50371 Pool Name: PIERCE CROSSING; BONE SPRING

Property Code: 321601 Property Name: SALT FLAT CC 20_29 FED COM Well Num: 75H

OGRID No: 16696 Operator Name: OXY USA INC. Ground Level Elevation: 2927.0'

Surface Owner: State Fee Tribal Federal Mineral Owner: State Fee Tribal Federal

Surface Location

UL P	Section	Township	Range	Lot	Ft. from N/S	Ft. from E/W	Latitude (NAD 83)	Longitude (NAD 83)	County
	17	24S	29E		597 SOUTH	1112 EAST	32.211935°	-104.001659°	EDDY

Bottom Hole Location

UL P	Section	Township	Range	Lot	Ft. from N/S	Ft. from E/W	Latitude (NAD 83)	Longitude (NAD 83)	County
	29	24S	29E		20 SOUTH	1260 EAST	32.181135°	-104.002156°	EDDY

Dedicated Acres: 640

Infill or Defining Well: **INFILL**

Defining Well API: **30-015-45049**

Overlapping Spacing Unit (Y/N): **NO**

Consolidation Code: **NO**

Order Numbers: **NO**

Well setbacks are under Common Ownership: Yes No

Kick Off Point (KOP)

UL P	Section	Township	Range	Lot	Ft. from N/S	Ft. from E/W	Latitude (NAD 83)	Longitude (NAD 83)	County
	17	24S	29E		300 SOUTH	1260 EAST	32.211120°	-104.002139°	EDDY

First Take Point (FTP)

UL P	Section	Township	Range	Lot	Ft. from N/S	Ft. from E/W	Latitude (NAD 83)	Longitude (NAD 83)	County
	20	24S	29E		100 NORTH	1260 EAST	32.210021°	-104.002140°	EDDY

Last Take Point (LTP)

UL P	Section	Township	Range	Lot	Ft. from N/S	Ft. from E/W	Latitude (NAD 83)	Longitude (NAD 83)	County
	29	24S	29E		100 SOUTH	1260 EAST	32.181355°	-104.002156°	EDDY

Unitized Area or Area of Uniform Interest: **NO**

Spacing Unit Type: Horizontal Vertical

Ground Floor Elevation: **2927'**

OPERATOR CERTIFICATIONS

I hereby certify that the information contained herein is true and complete to the best of my knowledge and belief, and, if the well is a vertical or directional well, that this organization either owns a working interest or unleased mineral interest in the land including the proposed bottom hole location or has a right to drill this well at this location pursuant to a contract with an owner of a working interest or unleased mineral interest, or to a voluntary pooling agreement or a compulsory pooling order heretofore entered by the division.

If this well is a horizontal well, I further certify that this organization has received the consent of at least one lease or owner of a working interest or unleased mineral interest in each tract (in the target pool or formation) in which any part of the well's completed interval will be located or obtained a compulsory pooling order from the division.

Sara Guthrie 10/11/2024

Signature: Sara Guthrie Date: 10/11/2024

SURVEYOR CERTIFICATIONS

I hereby certify that the well location shown on this plat was plotted from the field notes of actual surveys made by me or under my supervision, and that the same is true and correct to the best of my belief.

PAUL BUCHELE
NEW MEXICO
PROFESSIONAL SURVEYOR
23782
08-06-24

Signature and Seal of Professional Surveyor: Paul Buchele 23782 March 03, 2023

Certificate Number: 23782 Date of Survey: March 03, 2023

Printed Name: Sara Guthrie
Email Address: Sara.Guthrie@oxy.com

Note: No allowable will be assigned to this completion until all interest have been consolidated or a non-standard unit has been approved by the division.

Property Name: SALT FLAT CC 20_29 FED COM Well Number: 75H Drawn By: N.D.T. 03-15-23 Revised By: REV. 3 T.I.R. 08-06-24 (UPDATE FORMAT)

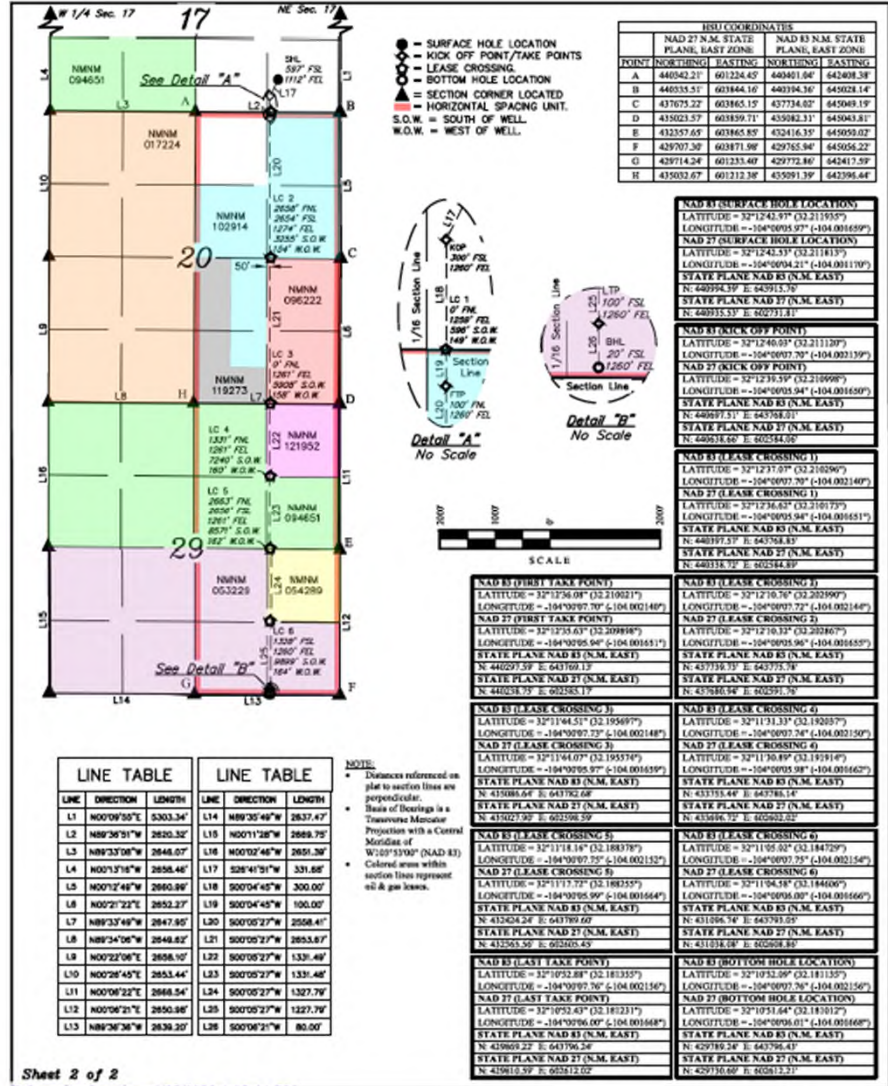

Received by OCD: 5/27/2025 1:46:16 PM

Page 28 of 167

C-102		State of New Mexico Energy, Minerals & Natural Resources Department OIL CONSERVATION DIVISION		Revised July 9, 2024	
Submit Electronically Via OCD Permitting		Submittal Type:		<input checked="" type="checkbox"/> Initial Submittal <input type="checkbox"/> Amended Report <input type="checkbox"/> As Drilled	

WELL LOCATION INFORMATION					
API Number 30-015 -56914		Pool Code 50371		Pool Name PIERCE CROSSING; BONE SPRING	
Property Code 321601		Property Name SALT FLAT CC 20_29 FED COM		Well Numbr 76H	
OGRID No. 16696		Operator Name OXY USA INC.		Ground Level Elevation 2927.0'	
Surface Owner: <input type="checkbox"/> State <input checked="" type="checkbox"/> Fee <input type="checkbox"/> Tribal <input type="checkbox"/> Federal		Mineral Owner: <input type="checkbox"/> State <input type="checkbox"/> Fee <input type="checkbox"/> Tribal <input checked="" type="checkbox"/> Federal			

Surface Location									
UL P	Section	Township	Range	Lot	Ft. from N/S	Ft. from E/W	Latitude (NAD 83)	Longitude (NAD 83)	County
	17	24S	29E		597 SOUTH	1052 EAST	32.211935°	-104.001465°	EDDY

Bottom Hole Location									
UL P	Section	Township	Range	Lot	Ft. from N/S	Ft. from E/W	Latitude (NAD 83)	Longitude (NAD 83)	County
	29	24S	29E		20 SOUTH	630 EAST	32.181125°	-104.000120°	EDDY

Dedicated Acres 640	Infill or Defining Well INFILL	Defining Well API 30-015-45049	Overlapping Spacing Unit (Y/N) NO	Consolidation Code
Order Numbers. Well setbacks are under Common Ownership: <input type="checkbox"/> Yes <input checked="" type="checkbox"/> No				

Kick Off Point (KOP)									
UL P	Section	Township	Range	Lot	Ft. from N/S	Ft. from E/W	Latitude (NAD 83)	Longitude (NAD 83)	County
	17	24S	29E		300 SOUTH	330 EAST	32.211106°	-103.999133°	EDDY

First Take Point (FTP)									
UL A	Section	Township	Range	Lot	Ft. from N/S	Ft. from E/W	Latitude (NAD 83)	Longitude (NAD 83)	County
	20	24S	29E		100 NORTH	330 EAST	32.210007°	-103.999133°	EDDY

Last Take Point (LTP)									
UL P	Section	Township	Range	Lot	Ft. from N/S	Ft. from E/W	Latitude (NAD 83)	Longitude (NAD 83)	County
	29	24S	29E		100 SOUTH	618 EAST	32.181345°	-104.000081°	EDDY

Utilized Area or Area of Uniform Interest	Spacing Unit Type <input checked="" type="checkbox"/> Horizontal <input type="checkbox"/> Vertical	Ground Floor Elevation: 2927'
---	--	---

OPERATOR CERTIFICATIONS

I hereby certify that the information contained herein is true and complete to the best of my knowledge and belief, and, if the well is a vertical or directional well, that this organization either owns a working interest or unleased mineral interest in the land including the proposed bottom hole location or has a right to drill this well at this location pursuant to a contract with an owner of a working interest or unleased mineral interest, or to a voluntary pooling agreement or a compulsory pooling order heretofore entered by the division.

If this well is a horizontal well, I further certify that this organization has received the consent of at least one lease or owner of a working interest or unleased mineral interest in each tract (in the target pool or formation) in which any part of the well's completed interval will be located or obtained a compulsory pooling order from the division.

Sara Guthrie 10/11/2024
Signature Date

Sara Guthrie
Printed Name
Sara_Guthrie@oxy.com
Email Address

SURVEYOR CERTIFICATIONS

I hereby certify that the well location shown on this plat was plotted from the field notes of actual surveys made by me or under my supervision, and that the same is true and correct to the best of my belief.

PAUL BUCHELE
NEW MEXICO
23782
08-06-24
PROFESSIONAL SURVEYOR

Signature and Seal of Professional Surveyor
23782 March 03, 2023

Certificate Number Date of Survey

Note: No allowance will be assigned to this completion until all interest have been consolidated or a non-standard unit has been approved by the division.

Sheet 1 of 2
Released to Imaging: 6/25/2025 4:18:32 PM

Received by OCD: 5/27/2025 1:46:16 PM

Page 29 of 167

Property Name SALT FLAT CC 20_29 FED COM	Well Number 76H	Drawn By N.D.T. 03-15-23	Revised By REV. 3 T.I.R. 08-06-24 (UPDATE FORMAT)
--	---------------------------	------------------------------------	---

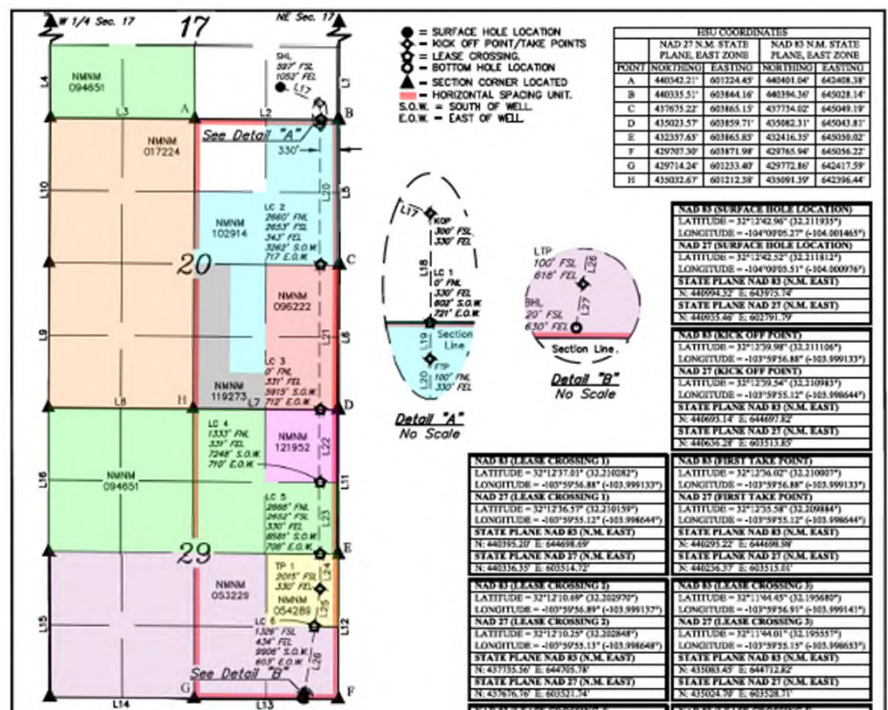

LINE	DIRECTION	LENGTH	LINE	DIRECTION	LENGTH
L1	N00°09'50"W	5303.34'	L16	N00°07'40"W	2891.30'
L2	N89°36'31"W	2860.32'	L17	S87°51'0"E	781.77'
L3	N89°33'06"W	2646.07'	L18	S00°04'22"W	300.00'
L4	N00°31'0"W	2958.48'	L19	S00°04'22"W	100.00'
L5	N00°12'40"W	2980.99'	L20	S00°05'16"W	2580.22'
L6	N00°21'22"E	2832.27'	L21	S00°05'16"W	2652.68'
L7	N89°33'49"W	2647.95'	L22	S00°05'16"W	1332.80'
L8	N89°34'06"W	2648.82'	L23	S00°05'16"W	1332.80'
L9	N00°32'06"E	2808.10'	L24	S00°05'16"W	637.4'
L10	N00°28'48"E	2653.44'	L25	S04°39'33"W	846.88'
L11	N00°06'22"E	2668.54'	L26	S04°39'33"W	1238.16'
L12	N00°08'21"E	2650.89'	L27	S04°38'34"W	80.84'
L13	N89°38'30"W	2638.20'			
L14	N89°38'49"W	2637.47'			
L15	N00°11'20"W	2668.79'			

NOTE:

- Distances referenced on plat to section lines are perpendicular.
- Base of Bearings is a True Meridian Projection with a Central Meridian of W 103° 53' 00" (NAD 83).
- Colored areas within section lines represent oil & gas leases.

NEED COORDINATES				
POINT	NORTHING	EASTING	NORTHING EASTING	
A	440042.21	603224.45	440041.04	603048.38
B	440335.51	603864.16	440334.30	603028.14
C	437675.22	603865.15	437744.02	604049.19
D	435023.57	603859.71	435082.31	605043.81
E	432374.63	603863.83	432416.37	605036.02
F	429707.30	603871.98	429765.50	605036.22
G	429714.24	603235.40	429772.80	604417.59
H	433832.67	603212.58	433891.39	604396.44

NAD 83 SURFACE HOLE LOCATION			
LATITUDE = 32°12'42.90" (32.211935°)	LONGITUDE = -104°00'05.27" (-104.001465°)		
NAD 83 SURFACE TAKE POINT			
LATITUDE = 32°12'42.90" (32.211935°)	LONGITUDE = -104°00'05.27" (-104.001465°)		
NAD 83 SURFACE KICK OFF POINT			
LATITUDE = 32°12'42.90" (32.211935°)	LONGITUDE = -104°00'05.27" (-104.001465°)		
NAD 83 SURFACE SECTION CORNER LOCATED			
LATITUDE = 32°12'42.90" (32.211935°)	LONGITUDE = -104°00'05.27" (-104.001465°)		
NAD 83 SURFACE HORIZONTAL SPACING UNIT			
LATITUDE = 32°12'42.90" (32.211935°)	LONGITUDE = -104°00'05.27" (-104.001465°)		
NAD 83 SURFACE SOUTH OF WELL			
LATITUDE = 32°12'42.90" (32.211935°)	LONGITUDE = -104°00'05.27" (-104.001465°)		
NAD 83 SURFACE EAST OF WELL			
LATITUDE = 32°12'42.90" (32.211935°)	LONGITUDE = -104°00'05.27" (-104.001465°)		

NAD 83 SURFACE HOLE LOCATION			
LATITUDE = 32°12'42.90" (32.211935°)	LONGITUDE = -104°00'05.27" (-104.001465°)		
NAD 83 SURFACE TAKE POINT			
LATITUDE = 32°12'42.90" (32.211935°)	LONGITUDE = -104°00'05.27" (-104.001465°)		
NAD 83 SURFACE KICK OFF POINT			
LATITUDE = 32°12'42.90" (32.211935°)	LONGITUDE = -104°00'05.27" (-104.001465°)		
NAD 83 SURFACE SECTION CORNER LOCATED			
LATITUDE = 32°12'42.90" (32.211935°)	LONGITUDE = -104°00'05.27" (-104.001465°)		
NAD 83 SURFACE HORIZONTAL SPACING UNIT			
LATITUDE = 32°12'42.90" (32.211935°)	LONGITUDE = -104°00'05.27" (-104.001465°)		
NAD 83 SURFACE SOUTH OF WELL			
LATITUDE = 32°12'42.90" (32.211935°)	LONGITUDE = -104°00'05.27" (-104.001465°)		
NAD 83 SURFACE EAST OF WELL			
LATITUDE = 32°12'42.90" (32.211935°)	LONGITUDE = -104°00'05.27" (-104.001465°)		

NAD 83 SURFACE HOLE LOCATION			
LATITUDE = 32°12'42.90" (32.211935°)	LONGITUDE = -104°00'05.27" (-104.001465°)		
NAD 83 SURFACE TAKE POINT			
LATITUDE = 32°12'42.90" (32.211935°)	LONGITUDE = -104°00'05.27" (-104.001465°)		
NAD 83 SURFACE KICK OFF POINT			
LATITUDE = 32°12'42.90" (32.211935°)	LONGITUDE = -104°00'05.27" (-104.001465°)		
NAD 83 SURFACE SECTION CORNER LOCATED			
LATITUDE = 32°12'42.90" (32.211935°)	LONGITUDE = -104°00'05.27" (-104.001465°)		
NAD 83 SURFACE HORIZONTAL SPACING UNIT			
LATITUDE = 32°12'42.90" (32.211935°)	LONGITUDE = -104°00'05.27" (-104.001465°)		
NAD 83 SURFACE SOUTH OF WELL			
LATITUDE = 32°12'42.90" (32.211935°)	LONGITUDE = -104°00'05.27" (-104.001465°)		
NAD 83 SURFACE EAST OF WELL			
LATITUDE = 32°12'42.90" (32.211935°)	LONGITUDE = -104°00'05.27" (-104.001465°)		

Sheet 2 of 2
Released to Imaging: 6/25/2025 4:18:32 PM

Received by OCD: 9/22/2021 2:45:44 PM

Page 3 of 29

State of New Mexico Energy, Minerals & Natural Resources Department OIL CONSERVATION DIVISION 1220 South St. Francis Dr. Santa Fe, NM 87505

State of New Mexico Energy, Minerals & Natural Resources Department OIL CONSERVATION DIVISION 1220 South St. Francis Dr. Santa Fe, NM 87505

Form C-102 Revised August 1, 2011 Submit one copy to appropriate District Office

AMENDED REPORT

WELL LOCATION AND ACREAGE DEDICATION PLAT

Table with well location details: API Number 30-015-47972, Pool Code 50371/96473/11520, Property Code 329996, Property Name VAGABOND CC "B_17" FEDERAL COM, Well Number 24H, Elevation 2927.5'

Surface Location

Surface location table with columns: U/L or lot no., Section, Township, Range, Lot Ids, Feet from the North/South line, Feet from the East/West line, County. Values: P, 17, 24 SOUTH, 29 EAST, N.M.P.M., 1070', SOUTH, 975', EAST, EDDY.

Bottom Hole Location If Different From Surface

Bottom hole location table with columns: U/L or lot no., Section, Township, Range, Lot Ids, Feet from the North/South line, Feet from the East/West line, County. Values: B, 8, 24 SOUTH, 29 EAST, N.M.P.M., 20', NORTH, 1990', EAST, EDDY.

Dedicated Acres table: 240

No allowable will be assigned to this completion until all interests have been consolidated or a non-standard unit has been approved by the division.

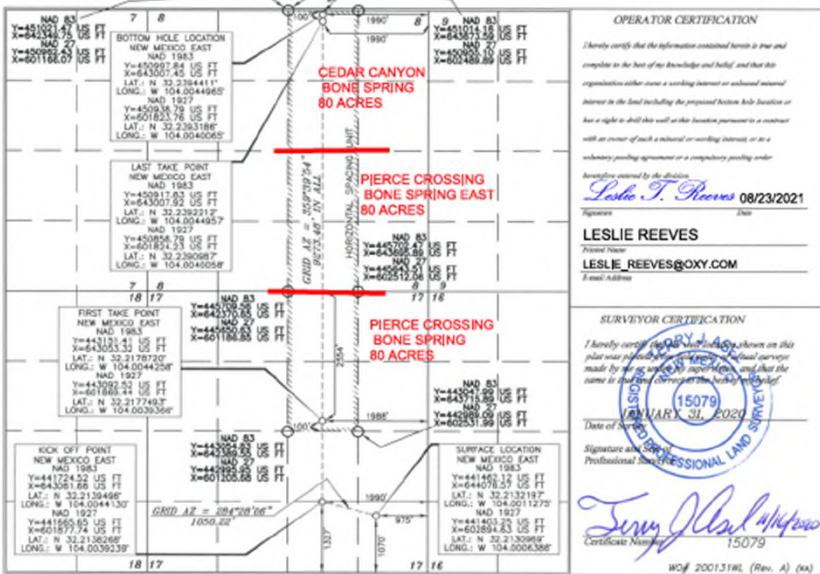

Released to Imaging: 9/29/2021 8:22:50 AM

Received by OCD: 4/11/2022 8:48:26 PM

Page 4 of 17

State of New Mexico Energy, Minerals & Natural Resources Department OIL CONSERVATION DIVISION 1220 South St. Francis Dr. Santa Fe, NM 87505

State of New Mexico Energy, Minerals & Natural Resources Department OIL CONSERVATION DIVISION 1220 South St. Francis Dr. Santa Fe, NM 87505

Form C-102 Revised August 1, 2011 Submit one copy to appropriate District Office

AMENDED REPORT (AS-DRILLED)

WELL LOCATION AND ACREAGE DEDICATION AS-DRILLED PLAT

Table with well location details: API Number 30-015-47974, Pool Code 11520, Property Code 329996, Property Name VAGABOND CC 8-17 FEDERAL COM, Well Number 25H, Elevation 2928'

Surface Location

Surface location table with columns: U/L or lot no., Section, Township, Range, Lot Ids, Feet from the North/South line, Feet from the East/West line, County. Values: P, 17, 24S, 29E, 1070, SOUTH, 940, EAST, EDDY.

Bottom Hole Location If Different From Surface

Bottom hole location table with columns: U/L or lot no., Section, Township, Range, Lot Ids, Feet from the North/South line, Feet from the East/West line, County. Values: A, 8, 24S, 29E, 24, NORTH, 801, EAST, EDDY.

Dedicated Acres table: 80

No allowable will be assigned to this completion until all interests have been consolidated or a non-standard unit has been approved by the division.

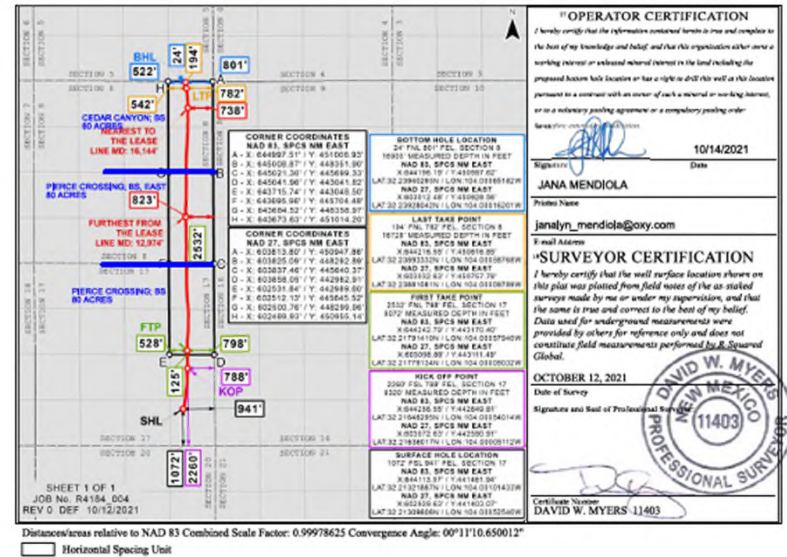

Released to Imaging: 4/19/2022 2:01:53 PM

Received by OCD: 4/11/2022 8:48:26 PM

Page 5 of 17

1625 N. French Dr., Hobbs, NM 88248
Phone: (575) 393-6161 Fax: (575) 393-0700

State of New Mexico
Energy, Minerals & Natural Resources Department
OIL CONSERVATION DIVISION
1220 South St. Francis Dr.
Santa Fe, NM 87505

Revised August 1, 2011
Submit one copy to appropriate
District Office

AMENDED REPORT
(AS-DRILLED)

Table with 4 columns: API Number, Post Code, Post Name, Property Code, Property Name, Well Number, OGRID No., Operator Name, Elevation. Includes surface location table with columns: UL or lot no., Section, Township, Range, Lot Idn, Foot from the, North-South line, Foot from the, East-West line, County.

No allowable will be assigned to this completion until all interests have been consolidated or a non-standard unit has been approved by the division.

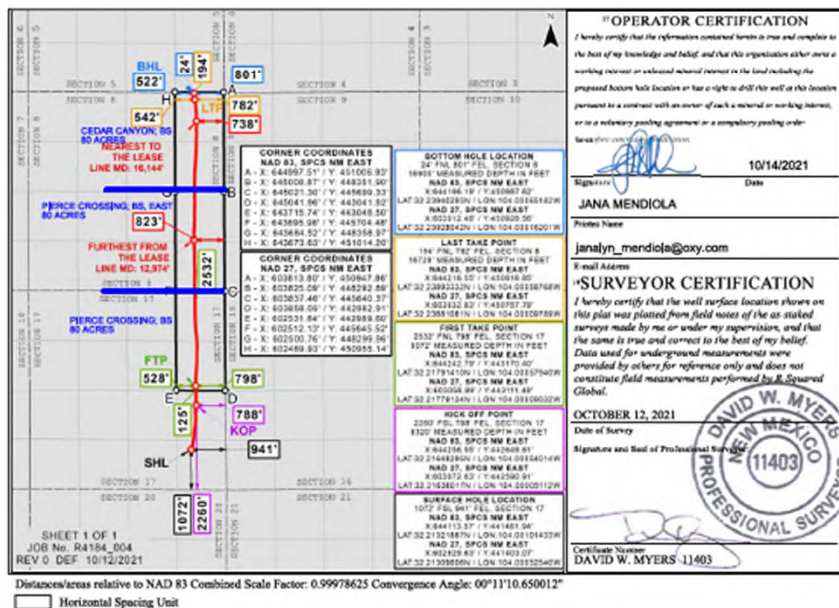

Released to Imaging: 4/19/2022 2:01:53 PM

Received by OCD: 4/11/2022 8:48:26 PM

Page 6 of 17

1625 N. French Dr., Hobbs, NM 88248
Phone: (575) 393-6161 Fax: (575) 393-0700

State of New Mexico
Energy, Minerals & Natural Resources Department
OIL CONSERVATION DIVISION
1220 South St. Francis Dr.
Santa Fe, NM 87505

Revised August 1, 2011
Submit one copy to appropriate
District Office

AMENDED REPORT
(AS-DRILLED)

Table with 4 columns: API Number, Post Code, Post Name, Property Code, Property Name, Well Number, OGRID No., Operator Name, Elevation. Includes surface location table with columns: UL or lot no., Section, Township, Range, Lot Idn, Foot from the, North-South line, Foot from the, East-West line, County.

No allowable will be assigned to this completion until all interests have been consolidated or a non-standard unit has been approved by the division.

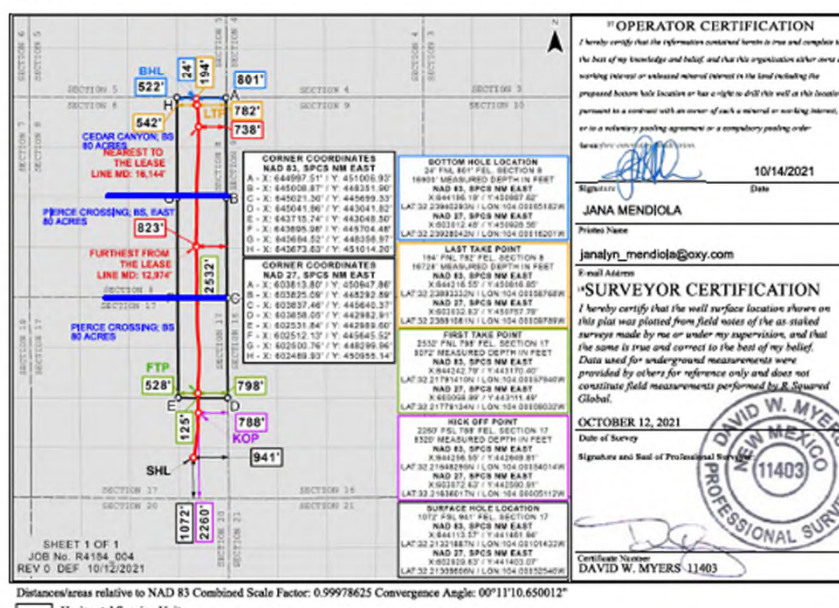

Released to Imaging: 4/19/2022 2:01:53 PM

Received by OCD: 11/3/2025 7:04:46 AM

Page 6 of 10

C-102 Submit Electronically Via OCD Permitting	State of New Mexico Energy, Minerals & Natural Resources Department OIL CONSERVATION DIVISION	Revised July 9, 2024
	Initial Submittal Amended Report As Drilled	

WELL LOCATION INFORMATION

API Number 30-015-56484	Pool Code 50371	Pool Name PIERCE CROSSING; BONE SPRING
Property Code	Property Name SORO CC 19 30 FED COM	Well Number 11H
OGRID No. 16696	Operator Name OXY USA INC.	Ground Level Elevation 2906'
Surface Owner: <input checked="" type="checkbox"/> State <input type="checkbox"/> Fee <input type="checkbox"/> Tribal <input type="checkbox"/> Federal	Mineral Owner: <input type="checkbox"/> State <input type="checkbox"/> Fee <input type="checkbox"/> Tribal <input checked="" type="checkbox"/> Federal	

Surface Location

UL	Section	Township	Range	Lot	Ft. from N/S	Ft. from E/W	Latitude	Longitude	County
N	30	24S	29E		426' FSL	1626' FWL	32.18231722	-104.02694018	EDDY

Bottom Hole Location

UL	Section	Township	Range	Lot	Ft. from N/S	Ft. from E/W	Latitude	Longitude	County
D	19	24S	29E	1	20' FNL	330' FWL	32.21032095	-104.03116032	EDDY

Dedicated Acres 160	Infill or Defining Well DEFINING	Defining Well API 30-015-5684	Overlapping Spacing Unit (Y/N) N	Consolidation Code C
Order Numbers N/A	Well setbacks are under Common Ownership: <input type="checkbox"/> Yes <input checked="" type="checkbox"/> No			

Kick Off Point (KOP)

UL	Section	Township	Range	Lot	Ft. from N/S	Ft. from E/W	Latitude	Longitude	County
M	30	24S	29E	4	50' FSL	480' FWL	32.18128323	-104.03067931	EDDY

First Take Point (FTP)

UL	Section	Township	Range	Lot	Ft. from N/S	Ft. from E/W	Latitude	Longitude	County
M	30	24S	29E	4	100' FSL	480' FWL	32.18142067	-104.03067481	EDDY

Last Take Point (LTP)

UL	Section	Township	Range	Lot	Ft. from N/S	Ft. from E/W	Latitude	Longitude	County
D	19	24S	29E	1	100' FNL	330' FWL	32.21010104	-104.03115920	EDDY

Unitized Area or Area of Uniform Interest N	Spacing Unit Type <input checked="" type="checkbox"/> Horizontal <input type="checkbox"/> Vertical	Ground Floor Elevation: 2906'
--	---	----------------------------------

OPERATOR CERTIFICATIONS

I hereby certify that the information contained herein is true and complete to the best of my knowledge and belief, and, if this is a vertical or directional well, that this organization either owns a working interest or unleased mineral interest in the land including the proposed bottom hole location or has a right to drill this well at this location pursuant to a contract with an owner of a working interest or unleased mineral interest, or to a voluntary pooling agreement or a compulsory pooling order heretofore entered by the division.

If this well is a horizontal well, I further certify that this organization has received the consent of at least one lessee or owner of a working interest or unleased mineral interest in each tract (in the target pool or formation) in which any part of the well's completed interval will be located or obtained a compulsory pooling order from the division.

Melissa Guidry 04/11/25

Signature: _____ Date: _____

Printed Name: **Melissa Guidry**

Email Address: **melissa_guidry@oxy.com**

SURVEYOR CERTIFICATIONS

I hereby certify that the well location shown on this plat was plotted from field notes of actual surveys made by me or under my supervision, and that the same is true and correct to the best of my belief.

LLOYD P. SHORT
NEW MEXICO
21653
PROFESSIONAL SURVEYOR

Signature and Seal of Professional Surveyor: _____

Certificate Number: _____ Date of Survey: **July 18, 2023**

Note: No allowable will be assigned to this completion until all interests have been consolidated or a non-standard unit has been approved by the division.

Released to Imaging: 3/16/2026 2:09:32 PM

Received by OCD: 11/3/2025 7:04:46 AM
ACREAGE DEDICATION PLATS

Page 7 of 10

This grid represents a standard section. You may superimpose a non-standard section, or larger area, over this grid. Operators must outline the dedicated acreage in a red box, clearly show the well surface location and bottom hole location, if it is directionally drilled, with the dimensions from the section lines in the cardinal directions. If this is a horizontal wellbore show on this plat the location of the First Take Point and Last Take Point, and the point within the Completed interval (other than the First Take Point or Last Take Point) that is closest to any outer boundary of the tract.

Surveyors shall use the latest United States government survey or dependent resurvey. Well locations will be in reference to the New Mexico Principal Meridian. If the land is not surveyed, contact the OCD Engineering Bureau. Independent subdivision surveys will not be acceptable.

11H

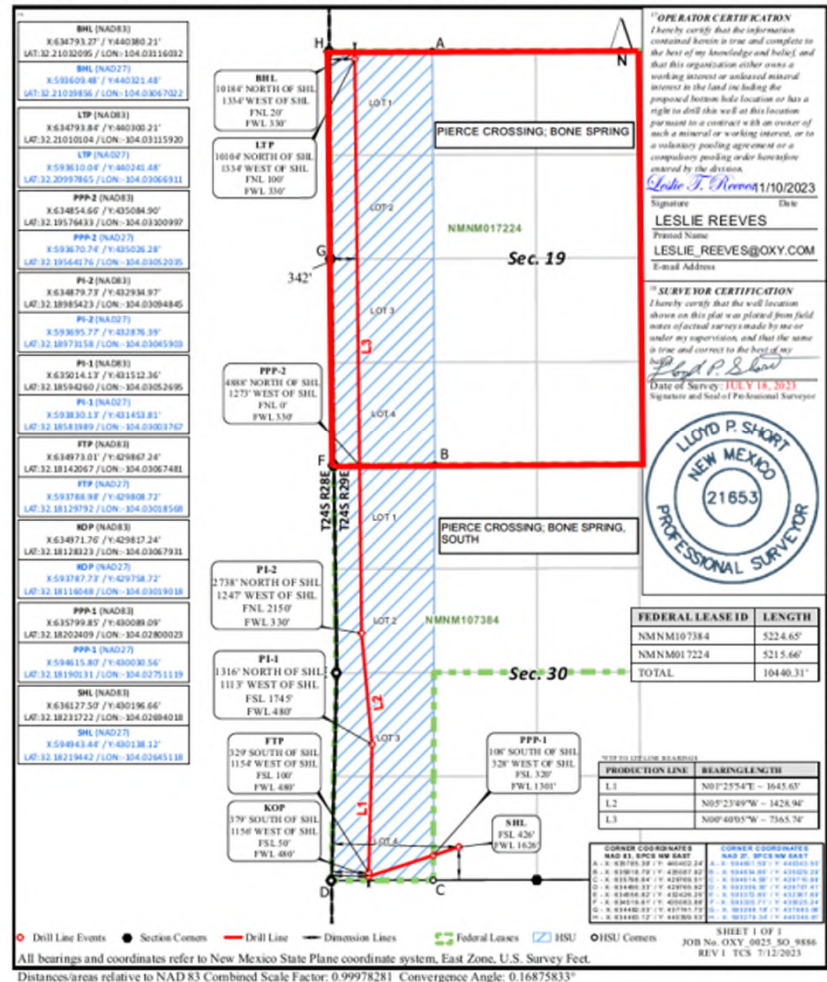

Released to Imaging: 3/16/2026 2:09:32 PM

Received by OCD: 11/3/2025 7:04:46 AM

Page 8 of 10

C-102 Submit Electronically Via OCD Permitting	State of New Mexico Energy, Minerals & Natural Resources Department OIL CONSERVATION DIVISION	Revised July 9, 2024
	Submit Type: <input checked="" type="checkbox"/> Initial Submittal <input type="checkbox"/> Amended Report <input type="checkbox"/> As Drilled	

WELL LOCATION INFORMATION

API Number 30-015-56484	Pool Code 96671	Pool Name PIERCE CROSSING; BONE SPRING, SOUTH
Property Code	Property Name SORO CC 19 30 FED COM	Well Number 11H
OGRID No. 16696	Operator Name OXY USA INC.	Ground Level Elevation 2906'
Surface Owner: <input checked="" type="checkbox"/> State <input type="checkbox"/> Fee <input type="checkbox"/> Tribal <input type="checkbox"/> Federal	Mineral Owner: <input type="checkbox"/> State <input type="checkbox"/> Fee <input type="checkbox"/> Tribal <input checked="" type="checkbox"/> Federal	

Surface Location

UL	Section	Township	Range	Lot	Fl. from N/S	Fl. from E/W	Latitude	Longitude	County
N	30	24S	29E		426' FSL	1626' FWL	32.18231722	-104.02694018	EDDY

Bottom Hole Location

UL	Section	Township	Range	Lot	Fl. from N/S	Fl. from E/W	Latitude	Longitude	County
D	19	24S	29E	1	20' FNL	330' FWL	32.21032095	-104.03116032	EDDY

Dedicated Acres 160	Infill or Defining Well DEFINING	Defining Well API 30-015-56484	Overlapping Spacing Unit (Y/N) N	Consolidation Code C
Order Numbers N/A	Well setbacks are under Common Ownership: <input type="checkbox"/> Yes <input checked="" type="checkbox"/> No			

Kick Off Point (KOP)

UL	Section	Township	Range	Lot	Fl. from N/S	Fl. from E/W	Latitude	Longitude	County
M	30	24S	29E	4	50' FSL	480' FWL	32.18128323	-104.03067931	EDDY

First Take Point (FTP)

UL	Section	Township	Range	Lot	Fl. from N/S	Fl. from E/W	Latitude	Longitude	County
M	30	24S	29E	4	100' FSL	480' FWL	32.18142067	-104.03067481	EDDY

Last Take Point (LTP)

UL	Section	Township	Range	Lot	Fl. from N/S	Fl. from E/W	Latitude	Longitude	County
D	19	24S	29E	1	100' FNL	330' FWL	32.21010104	-104.03115920	EDDY

Unitized Area or Area of Uniform Interest N	Spacing Unit Type <input checked="" type="checkbox"/> Horizontal <input type="checkbox"/> Vertical	Ground Floor Elevation: 2906'
--	--	----------------------------------

<p>OPERATOR CERTIFICATIONS</p> <p>I hereby certify that the information contained herein is true and complete to the best of my knowledge and belief, and, if the well is a vertical or directional well, that this organization either owns a working interest or undivided mineral interest in the land including the proposed bottom hole location or has a right to drill this well at this location pursuant to a contract with an owner of a working interest or undivided mineral interest, or to a voluntary pooling agreement or a compulsory pooling order heretofore entered by the division.</p> <p>If this well is a horizontal well, I further certify that this organization has received the consent of at least one lease or owner of a working interest or undivided mineral interest in each tract (in the target pool or formation) in which any part of the well's completed interval will be located or obtained a compulsory pooling order from the division.</p> <p><i>Melissa Guidry</i> 04/11/25</p> <p>Signature: <i>Melissa Guidry</i> Date: 04/11/25</p> <p>Printed Name: <i>Melissa Guidry</i></p> <p>Email Address: <i>melissa.guidry@oxy.com</i></p>	<p>SURVEYOR CERTIFICATIONS</p> <p>I hereby certify that the well location shown on this plan was plotted from field notes of actual surveys made by me or under my supervision, and that the same is true and correct to the best of my belief.</p> <p><i>LLOYD P. SHORT</i> NEW MEXICO PROFESSIONAL SURVEYOR 21653</p> <p>Signature and Seal of Professional Surveyor</p> <p>Certificate Number: [Blank]</p> <p>Date of Survey: July 18, 2023</p>
---	---

Note: No allowable will be assigned to this completion until all interests have been consolidated or a non-standard unit has been approved by the division.

Released to Imaging: 3/16/2026 2:09:32 PM

Received by OCD: 11/3/2025 7:04:46 AM
ACREAGE DEDICATION PLATS

Page 9 of 10

This grid represents a standard section. You may superimpose a non-standard section, or larger area, over this grid. Operators must outline the dedicated acreage in a red box, clearly show the well surface location and bottom hole location, if it is directionally drilled, with the dimensions from the section lines in the cardinal directions. If this is a horizontal wellbore show on this plat the location of the First Take Point and Last Take Point, and the point within the Completed interval (other than the First Take Point or Last Take Point) that is closest to any outer boundary of the tract.

Surveyors shall use the latest United States government survey or dependent survey. Well locations will be in reference to the New Mexico Principal Meridian. If the land is not surveyed, contact the OCD Engineering Bureau. Independent subdivision surveys will not be acceptable.

11H

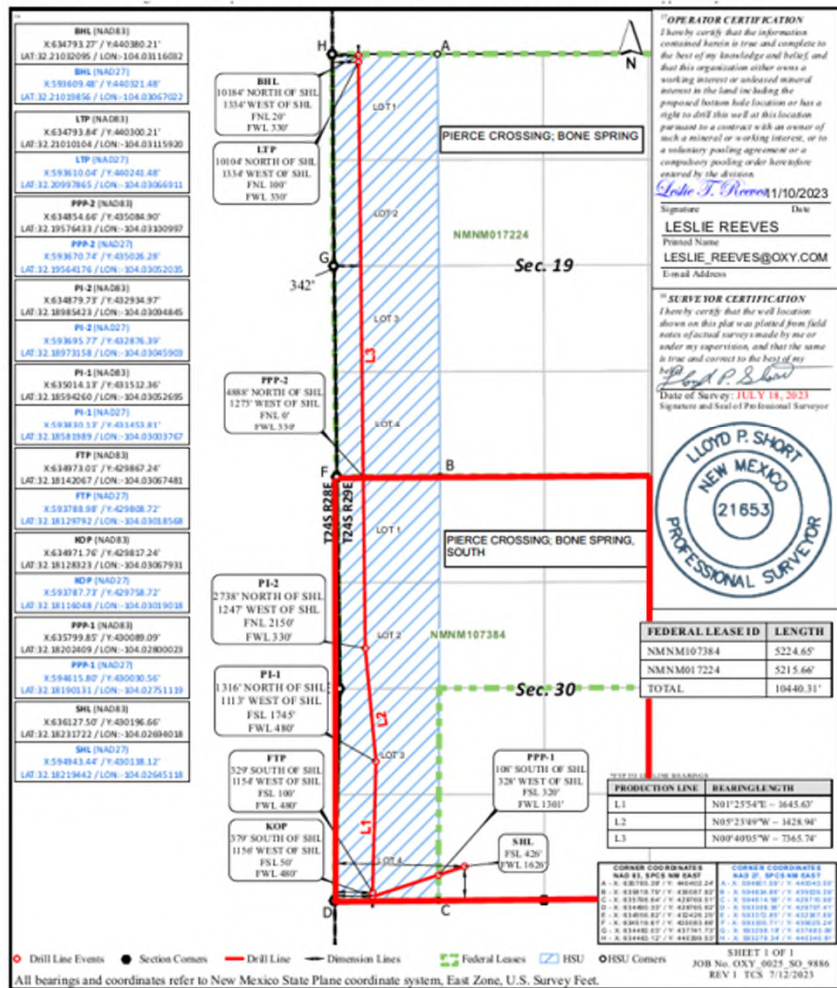

Released to Imaging: 3/16/2026 2:09:32 PM Scale Factor: 0.99978281 Convergence Angle: 0.16875833°

Received by OCD: 10/20/2025 7:23:56 AM

Page 6 of 10

C-102		State of New Mexico Energy, Minerals & Natural Resources Department OIL CONSERVATION DIVISION		Revised July 9, 2024	
Submit Electronically Via OCD Permitting		Submittal Type:		<input checked="" type="checkbox"/> Initial Submittal <input type="checkbox"/> Amended Report <input type="checkbox"/> As Drilled	

WELL LOCATION INFORMATION					
API Number 30-015-56478	Pool Code 50371	Pool Name PIERCE CROSSING; BONE SPRING			
Property Code	Property Name SORO CC 19_30 FED COM	Well Number 71H	Ground Level Elevation 2907'		
OGRID No. 16696	Operator Name OXY USA INC.		Mineral Owner: <input type="checkbox"/> State <input type="checkbox"/> Fee <input type="checkbox"/> Tribal <input checked="" type="checkbox"/> Federal		
Surface Owner: <input checked="" type="checkbox"/> State <input type="checkbox"/> Fee <input type="checkbox"/> Tribal <input type="checkbox"/> Federal		Mineral Owner: <input type="checkbox"/> State <input type="checkbox"/> Fee <input type="checkbox"/> Tribal <input checked="" type="checkbox"/> Federal			

Surface Location									
UL	Section	Township	Range	Lot	Fl. from N/S	Fl. from E/W	Latitude	Longitude	County
N	30	24S	29E		391' FSL	1710' FWL	32.18222103	-104.02667199	EDDY

Bottom Hole Location									
UL	Section	Township	Range	Lot	Fl. from N/S	Fl. from E/W	Latitude	Longitude	County
D	19	24S	29E	1	20' FNL	450' FWL	32.21032070	-104.03077232	EDDY

Dedicated Acres 160	Infill or Defining Well INFILL	Defining Well API 11H - 30-015-56484	Overlapping Spacing Unit (Y/N) N	Consolidation Code C
Order Numbers: N/A		Well setbacks are under Common Ownership: <input type="checkbox"/> Yes <input checked="" type="checkbox"/> No		

Kick Off Point (KOP)									
UL	Section	Township	Range	Lot	Fl. from N/S	Fl. from E/W	Latitude	Longitude	County
M	30	24S	29E	4	50' FSL	450' FWL	32.18128324	-104.03077631	EDDY

First Take Point (FTP)									
UL	Section	Township	Range	Lot	Fl. from N/S	Fl. from E/W	Latitude	Longitude	County
M	30	24S	29E	4	100' FSL	450' FWL	32.18142068	-104.03077182	EDDY

Last Take Point (LTP)									
UL	Section	Township	Range	Lot	Fl. from N/S	Fl. from E/W	Latitude	Longitude	County
D	19	24S	29E	1	100' FNL	450' FWL	32.21010079	-104.03077120	EDDY

Unitized Area or Area of Uniform Interest: N	Spacing Unit Type: <input checked="" type="checkbox"/> Horizontal <input type="checkbox"/> Vertical	Ground Floor Elevation: 2907'
--	---	----------------------------------

OPERATOR CERTIFICATIONS I hereby certify that the information contained herein is true and complete to the best of my knowledge and belief, and, if the well is a vertical or directional well, that this organization either owns a working interest or undivided mineral interest in the land including the proposed bottom hole location or has a right to drill this well at this location pursuant to a contract with an owner of a working interest or undivided mineral interest, or to a voluntary pooling agreement or a compulsory pooling order heretofore entered by the division. If this well is a horizontal well, I further certify that this organization has received the consent of at least one lessor or owner of a working interest or undivided mineral interest in each tract (in the target pool or formation) in which any part of the well's completed interval will be located or obtained a compulsory pooling order from the division. Signature: <u>Melissa Guidry</u> Date: <u>04/10/25</u>		SURVEYOR CERTIFICATIONS I hereby certify that the well location shown on this plat was plotted from field notes of actual surveys made by me or under my supervision, and that the same is true and correct to the best of my belief.  Signature and Seal of Professional Surveyor: <u>Lloyd P. Short</u> Certificate Number: _____ Date of Survey: <u>June 12, 2024</u>	
Printed Name: <u>Melissa Guidry</u> Email Address: <u>melissa_guidry@oxy.com</u>			

Note: No allowable will be assigned to this completion until all interests have been consolidated or a non-standard unit has been approved by the division.

Released to Imaging: 3/16/2026 2:15:59 PM

Received by OCD: 10/20/2025 7:23:56 AM

Page 7 of 10

This grid represents a standard section. You may superimpose a non-standard section, or larger area, over this grid. Operators must outline the dedicated acreage in a red box, clearly show the well surface location and bottom hole location, if it is directionally drilled, with the dimensions from the section lines in the cardinal directions. If this is a horizontal wellbore show on this plat the location of the First Take Point and Last Take Point, and the point within the Completed interval (other than the First Take Point or Last Take Point) that is closest to any outer boundary of the tract.

Surveyors shall use the latest United States government survey or dependent resurvey. Well locations will be in reference to the New Mexico Principal Meridian. If the land is not surveyed, contact the OCD Engineering Bureau. Independent subdivision surveys will not be acceptable.

71H

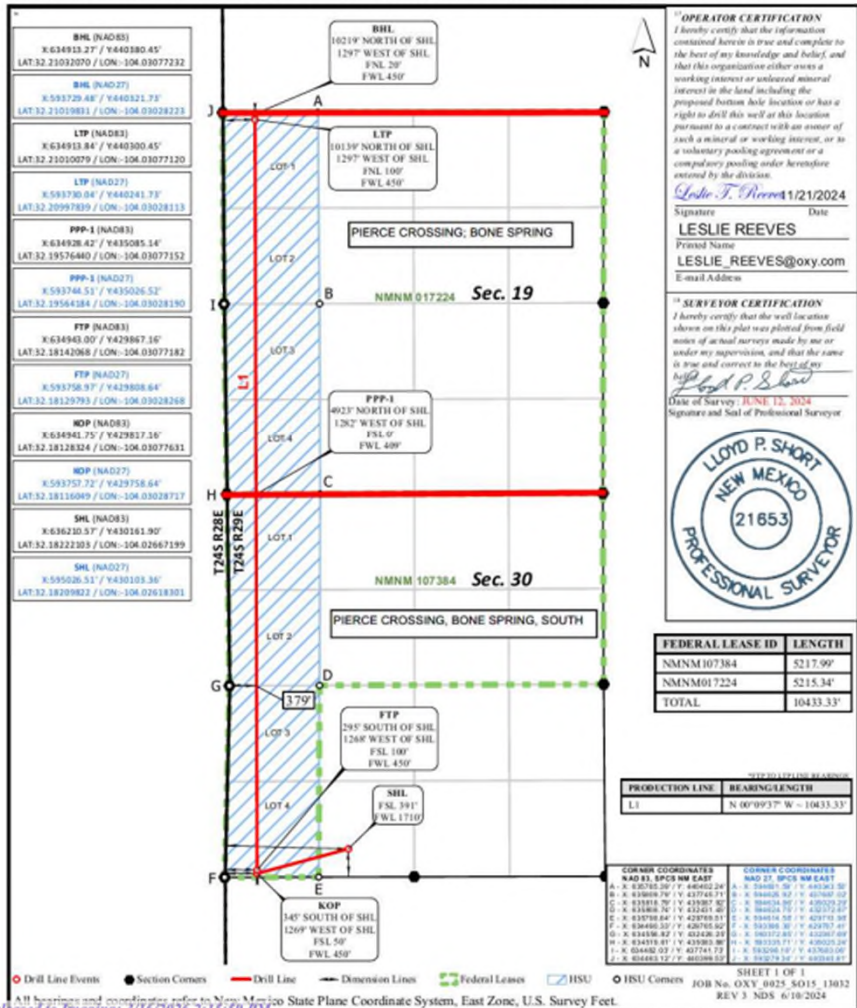

All bearings and coordinates refer to New Mexico State Plane Coordinate System, East Zone, U.S. Survey Feet. LINDSEY AND ASSOCIATES, L.P. 11400 N. 29th Ave. Suite 100, Aurora, CO 80015. Combined Scale Factor: 0.99978281 and a Convergence Angle: 0.16875833"

Received by OCD: 10/20/2025 7:23:56 AM

Page 8 of 10

C-102		State of New Mexico Energy, Minerals & Natural Resources Department OIL CONSERVATION DIVISION		Revised July 9, 2024	
Submit Electronically Via OCD Permitting		Submittal Type:		<input checked="" type="checkbox"/> Initial Submittal <input type="checkbox"/> Amended Report <input type="checkbox"/> As Drilled	

WELL LOCATION INFORMATION					
API Number 30-015-56478	Pool Code 96671	Pool Name PIERCE CROSSING; BONE SPRING, SOUTH			
Property Code	Property Name SORO CC 19_30 FED COM	Well Number 71H		Ground Level Elevation 2907'	
OGRID No. 16696	Operator Name OXY USA INC.				
Surface Owner: <input checked="" type="checkbox"/> State <input type="checkbox"/> Fee <input type="checkbox"/> Tribal <input type="checkbox"/> Federal		Mineral Owner: <input type="checkbox"/> State <input type="checkbox"/> Fee <input type="checkbox"/> Tribal <input checked="" type="checkbox"/> Federal			

Surface Location									
UL	Section	Township	Range	Lot	Ft. from N/S	Ft. from E/W	Latitude	Longitude	County
N	30	24S	29E		391' FSL	1710' FWL	32.18222103	-104.02667199	EDDY

Bottom Hole Location									
UL	Section	Township	Range	Lot	Ft. from N/S	Ft. from E/W	Latitude	Longitude	County
D	19	24S	29E	1	20' FNL	450' FWL	32.21032070	-104.03077232	EDDY

Dedicated Acres 160	Infill or Defining Well INFILL	Defining Well API 11H - 30-015-56484	Overlapping Spacing Unit (Y/N) N	Consolidation Code C
Order Numbers N/A	Well setbacks are under Common Ownership: <input type="checkbox"/> Yes <input checked="" type="checkbox"/> No			

Kick Off Point (KOP)									
UL	Section	Township	Range	Lot	Ft. from N/S	Ft. from E/W	Latitude	Longitude	County
M	30	24S	29E	4	50' FSL	450' FWL	32.18128324	-104.03077631	EDDY

First Take Point (FTP)									
UL	Section	Township	Range	Lot	Ft. from N/S	Ft. from E/W	Latitude	Longitude	County
M	30	24S	29E	4	100' FSL	450' FWL	32.18142068	-104.03077182	EDDY

Last Take Point (LTP)									
UL	Section	Township	Range	Lot	Ft. from N/S	Ft. from E/W	Latitude	Longitude	County
D	19	24S	29E	1	100' FNL	450' FWL	32.21010079	-104.03077120	EDDY

Unitized Area or Area of Uniform Interest N	Spacing Unit Type <input checked="" type="checkbox"/> Horizontal <input type="checkbox"/> Vertical	Ground Floor Elevation: 2907'
--	---	----------------------------------

OPERATOR CERTIFICATIONS I hereby certify that the information contained herein is true and complete to the best of my knowledge and belief, and, if the well is a vertical or directional well, that this organization either owns a working interest or unleased mineral interest in the land including the proposed bottom hole location or has a right to drill this well at this location pursuant to a contract with an owner of a mineral or working interest, or to a voluntary pooling agreement or a compulsory pooling order heretofore entered by the division. If this well is a horizontal well, I further certify that this organization has received the consent of at least one lessee or owner of a working interest or unleased mineral interest in each tract (in the target pool or formation) in which any part of the well's completed interval will be located or obtained a compulsory pooling order from the division. Signature: <u>Melissa Guidry</u> Date: <u>04/10/25</u> Printed Name: <u>Melissa Guidry</u> Email Address: <u>melissa_guidry@oxy.com</u>		SURVEYOR CERTIFICATIONS I hereby certify that the well location shown on this plot was plotted from field notes of actual surveys made by me or under my supervision, and that the same is true and correct to the best of my belief.  Signature and Seal of Professional Surveyor: <u>Lloyd P. Short</u> Certificate Number: _____ Date of Survey: <u>June 12, 2024</u>	
---	--	--	--

Note: No allowable will be assigned to this completion until all interests have been consolidated or a non-standard unit has been approved by the division.

Released to Imaging: 3/16/2026 2:15:59 PM

Received by OCD: 10/20/2025 7:23:56 AM

Page 9 of 10

This grid represents a standard section. You may superimpose a non-standard section, or larger area, over this grid. Operators must outline the dedicated acreage in a red box, clearly show the well surface location and bottom hole location, if it is directionally drilled, with the dimensions from the section lines in the cardinal directions. If this is a horizontal wellbore show on this plot the location of the First Take Point and Last Take Point, and the point within the Completed interval (other than the First Take Point or Last Take Point) that is closest to any outer boundary of the tract.

Surveyors shall use the latest United States government survey or dependent resurvey. Well locations will be in reference to the New Mexico Principal Meridian. If the land is not surveyed, contact the OCD Engineering Bureau. Independent subdivision surveys will not be acceptable.

71H

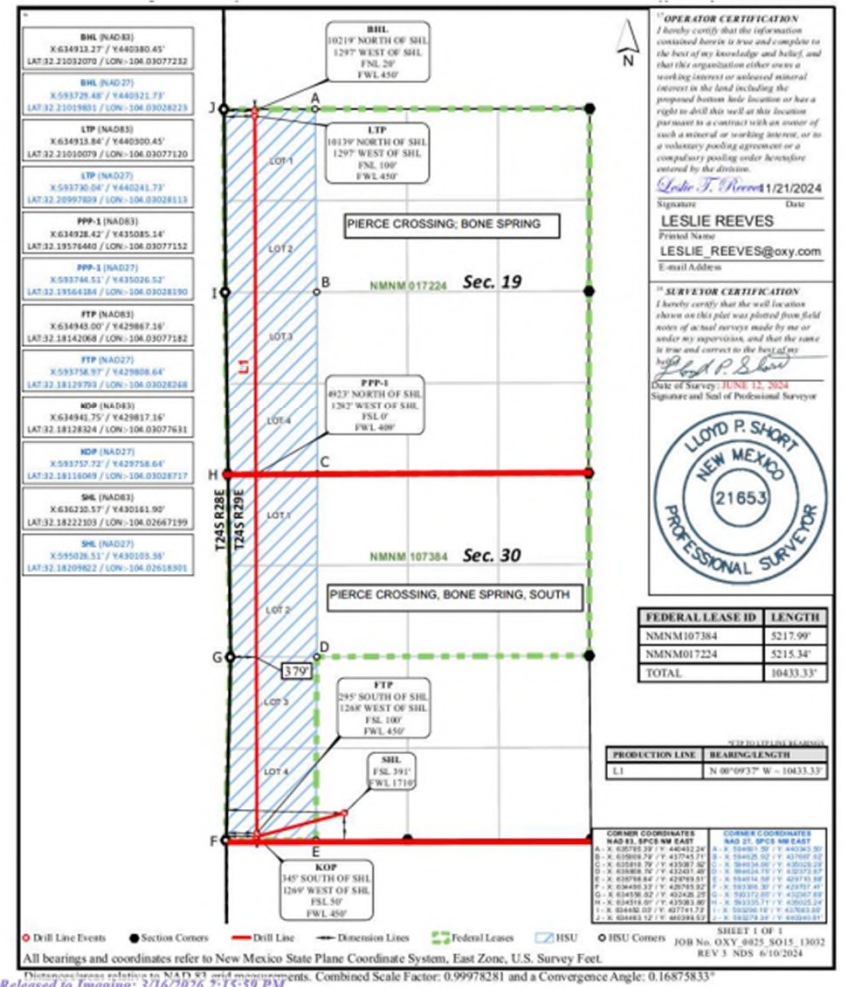

Released to Imaging: 3/16/2026 2:15:59 PM

Received by OCD: 10/20/2025 7:14:34 AM

Page 6 of 10

C-102 Submit Electronically via OCD Permitting	State of New Mexico Energy, Minerals & Natural Resources Department OIL CONSERVATION DIVISION	Revised July 9, 2024
	Submittal Type: <input checked="" type="checkbox"/> Initial Submittal <input type="checkbox"/> Amended Report <input type="checkbox"/> As Drilled	

WELL LOCATION INFORMATION			
API Number 30-015-56479	Pool Code 50371	Pool Name PIERCE CROSSING; BONE SPRING	
Property Code	Property Name SORO CC 19 30 FED COM	Well Number 72H	
OGRID No. 16696	Operator Name OXY USA INC.	Ground Level Elevation 2906'	
Surface Owner: <input checked="" type="checkbox"/> State <input type="checkbox"/> Fee <input type="checkbox"/> Tribal <input type="checkbox"/> Federal		Mineral Owner: <input type="checkbox"/> State <input type="checkbox"/> Fee <input type="checkbox"/> Tribal <input checked="" type="checkbox"/> Federal	

Surface Location									
UL	Section	Township	Range	Lot	Ft. from N/S	Ft. from E/W	Latitude	Longitude	County
N	30	24S	29E		380' FSL	1738' FWL	32.18218897	-104.02658316	EDDY

Bottom Hole Location									
UL	Section	Township	Range	Lot	Ft. from N/S	Ft. from E/W	Latitude	Longitude	County
D	19	24S	29E	1	20' FNL	900' FWL	32.21031974	-104.02931731	EDDY

Dedicated Acres 160	Infill or Defining Well INFILL	Defining Well API 11H-30-015-56484	Overlapping Spacing Unit (Y/N) N	Consolidation Code C
Order Numbers N/A	Well setbacks are under Common Ownership: <input type="checkbox"/> Yes <input checked="" type="checkbox"/> No			

Kick Off Point (KOP)									
UL	Section	Township	Range	Lot	Ft. from N/S	Ft. from E/W	Latitude	Longitude	County
M	30	24S	29E	4	50' FSL	900' FWL	32.18128314	-104.02932123	EDDY

First Take Point (FTP)									
UL	Section	Township	Range	Lot	Ft. from N/S	Ft. from E/W	Latitude	Longitude	County
M	30	24S	29E	4	100' FSL	900' FWL	32.18142059	-104.02931673	EDDY

Last Take Point (LTP)									
UL	Section	Township	Range	Lot	Ft. from N/S	Ft. from E/W	Latitude	Longitude	County
D	19	24S	29E	1	100' FNL	900' FWL	32.21009983	-104.02931620	EDDY

Unitized Area or Area of Uniform Interest N	Spacing Unit Type <input checked="" type="checkbox"/> Horizontal <input type="checkbox"/> Vertical	Ground Floor Elevation 2906'
--	---	---------------------------------

OPERATOR CERTIFICATIONS I hereby certify that the information contained herein is true and complete to the best of my knowledge and belief, and, if the well is a vertical or directional well, that this organization either owns a working interest or unleased mineral interest in the land including the proposed bottom hole location or has a right to drill this well at this location pursuant to a contract with an owner of a working interest or unleased mineral interest, or to a voluntary pooling agreement or a compulsory pooling order heretofore entered by the division. If this well is a horizontal well, I further certify that this organization has received the consent of at least one lessee or owner of a working interest or unleased mineral interest in each tract (in the target pool or formation) in which any part of the well's completed interval will be located or obtained a compulsory pooling order from the division. Signature: <u>Melissa Guidry</u> Date: <u>04/10/25</u>	SURVEYOR CERTIFICATIONS I hereby certify that the well location shown on this plat was plotted from field notes of actual surveys made by me or under my supervision, and that the same is true and correct to the best of my belief.  Signature and Seal of Professional Surveyor: <u>Lloyd P. Short</u> Certificate Number: _____ Date of Survey: <u>June 12, 2024</u>
--	--

Note: No allowable will be assigned to this completion until all interests have been consolidated or a non-standard unit has been approved by the division.

Released to Imaging: 3/16/2026 2:22:50 PM

Received by OCD: 10/20/2025 7:14:34 AM
ACREAGE DEDICATION PLATS

Page 7 of 10

This grid represents a standard section. You may superimpose a non-standard section, or larger area, over this grid. Operators must outline the dedicated acreage in a red box, clearly show the well surface location and bottom hole location, if it is directionally drilled, with the dimensions from the section lines in the cardinal directions. If this is a horizontal wellbore show on this plat the location of the First Take Point and Last Take Point, and the point within the Completed interval (other than the First Take Point or Last Take Point) that is closest to any outer boundary of the tract.

Surveyors shall use the latest United States government survey or dependent resurvey. Well locations will be in reference to the New Mexico Principal Meridian. If the land is not surveyed, contact the OCD Engineering Bureau. Independent subdivision surveys will not be acceptable.

72H

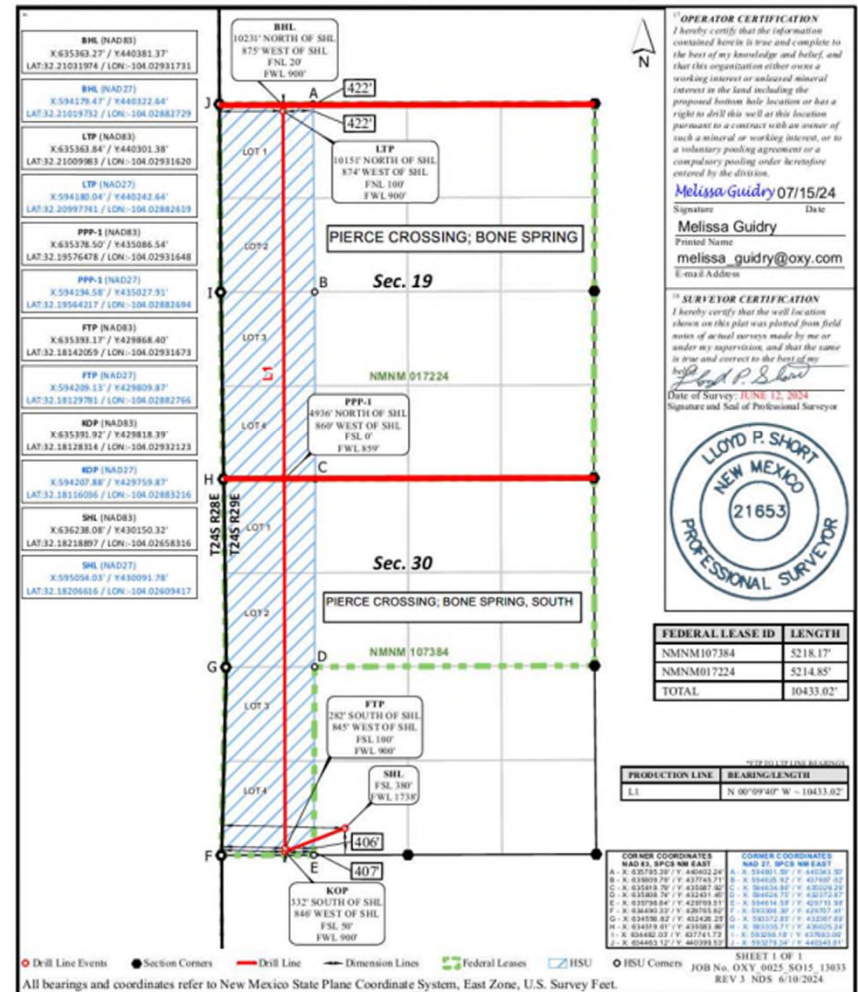

Released to Imaging: 3/16/2026 2:22:50 PM
All bearings and coordinates refer to New Mexico State Plane Coordinate System, East Zone, U.S. Survey Feet. Combined Scale Factor: 0.999978281 and a Convergence Angle: 0.16875833°

Received by OCD: 10/20/2025 7:14:34 AM

Page 8 of 10

C-102		State of New Mexico Energy, Minerals & Natural Resources Department OIL CONSERVATION DIVISION		Revised July 9, 2024
Submit Electronically Via OCD Permitting		Submittal Type:		<input checked="" type="checkbox"/> Initial Submittal <input type="checkbox"/> Amended Report <input type="checkbox"/> As Drilled

WELL LOCATION INFORMATION			
API Number 30-015-56479	Pool Code 96671	Pool Name PIERCE CROSSING, BONE SPRING, SOUTH	
Property Code	Property Name SORO CC 19_30 FED COM	Well Number 72H	
OGRID No. 16696	Operator Name OXY USA INC.	Ground Level Elevation 2906'	
Surface Owner: <input checked="" type="checkbox"/> State <input type="checkbox"/> Fee <input type="checkbox"/> Tribal <input type="checkbox"/> Federal		Mineral Owner: <input type="checkbox"/> State <input type="checkbox"/> Fee <input type="checkbox"/> Tribal <input checked="" type="checkbox"/> Federal	

Surface Location										
UL	Section	Township	Range	Lot	Ft. from N/S	Ft. from E/W	Latitude	Longitude	County	
N	30	24S	29E		380' FSL	1738' FWL	32.18218897	-104.02658316	EDDY	

Bottom Hole Location										
UL	Section	Township	Range	Lot	Ft. from N/S	Ft. from E/W	Latitude	Longitude	County	
D	19	24S	29E	1	20' FNL	900' FWL	32.21031974	-104.02931731	EDDY	

Dedicated Acres 160	Infill or Defining Well INFILL	Defining Well API 11H - 30-015-56484	Overlapping Spacing Unit (Y/N) N	Consolidation Code C
Order Numbers N/A	Well setbacks are under Common Ownership: <input type="checkbox"/> Yes <input checked="" type="checkbox"/> No			

Kick Off Point (KOP)										
UL	Section	Township	Range	Lot	Ft. from N/S	Ft. from E/W	Latitude	Longitude	County	
M	30	24S	29E	4	50' FSL	900' FWL	32.18128314	-104.02932123	EDDY	

First Take Point (FTP)										
UL	Section	Township	Range	Lot	Ft. from N/S	Ft. from E/W	Latitude	Longitude	County	
M	30	24S	29E	4	100' FSL	900' FWL	32.18142059	-104.02931673	EDDY	

Last Take Point (LTP)										
UL	Section	Township	Range	Lot	Ft. from N/S	Ft. from E/W	Latitude	Longitude	County	
D	19	24S	29E	1	100' FNL	900' FWL	32.21009983	-104.02931620	EDDY	

Unitized Area or Area of Uniform Interest N	Spacing Unit Type <input checked="" type="checkbox"/> Horizontal <input type="checkbox"/> Vertical	Ground Floor Elevation: 2906'
--	---	----------------------------------

OPERATOR CERTIFICATIONS

I hereby certify that the information contained herein is true and complete to the best of my knowledge and belief, and, if the well is a vertical or directional well, that this organization either owns a working interest or unleased mineral interest in the land including the proposed bottom hole location or has a right to drill this well at this location pursuant to a contract with an owner of a working interest or unleased mineral interest, or to a voluntary pooling agreement or a compulsory pooling order heretofore entered by the division.

If this well is a horizontal well, I further certify that this organization has received the consent of at least one lessee or owner of a working interest or unleased mineral interest in each tract (in the target pool or formation) in which any part of the well's completed interval will be located or obtained a compulsory pooling order from the division.

Melissa Guidry
04/10/25

Signature: _____ Date: _____

Printed Name: **Melissa Guidry**
melissa_guidry@oxy.com
Email Address: _____

SURVEYOR CERTIFICATIONS

I hereby certify that the well location shown on this plat was plotted from field notes of actual surveys made by me or under my supervision, and that the same is true and correct to the best of my belief.

LLOYD P. SHORT
NEW MEXICO
PROFESSIONAL SURVEYOR
21653

Signature and Seal of Professional Surveyor: _____

Certificate Number: _____ Date of Survey: **June 12, 2024**

Note: No allowable will be assigned to this completion until all interests have been consolidated or a non-standard unit has been approved by the division.

Released to Imaging: 3/16/2026 2:22:50 PM

Received by OCD: 10/20/2025 7:14:34 AM

Page 9 of 10

This grid represents a standard section. You may superimpose a non-standard section, or larger area, over this grid. Operators must outline the dedicated acreage in a red box, clearly show the well surface location and bottom hole location, if it is directionally drilled, with the dimensions from the section lines in the cardinal directions. If this is a horizontal wellbore show on this plat the location of the First Take Point and Last Take Point, and the point within the Completed interval (other than the First Take Point or Last Take Point) that is closest to any outer boundary of the tract.

72H

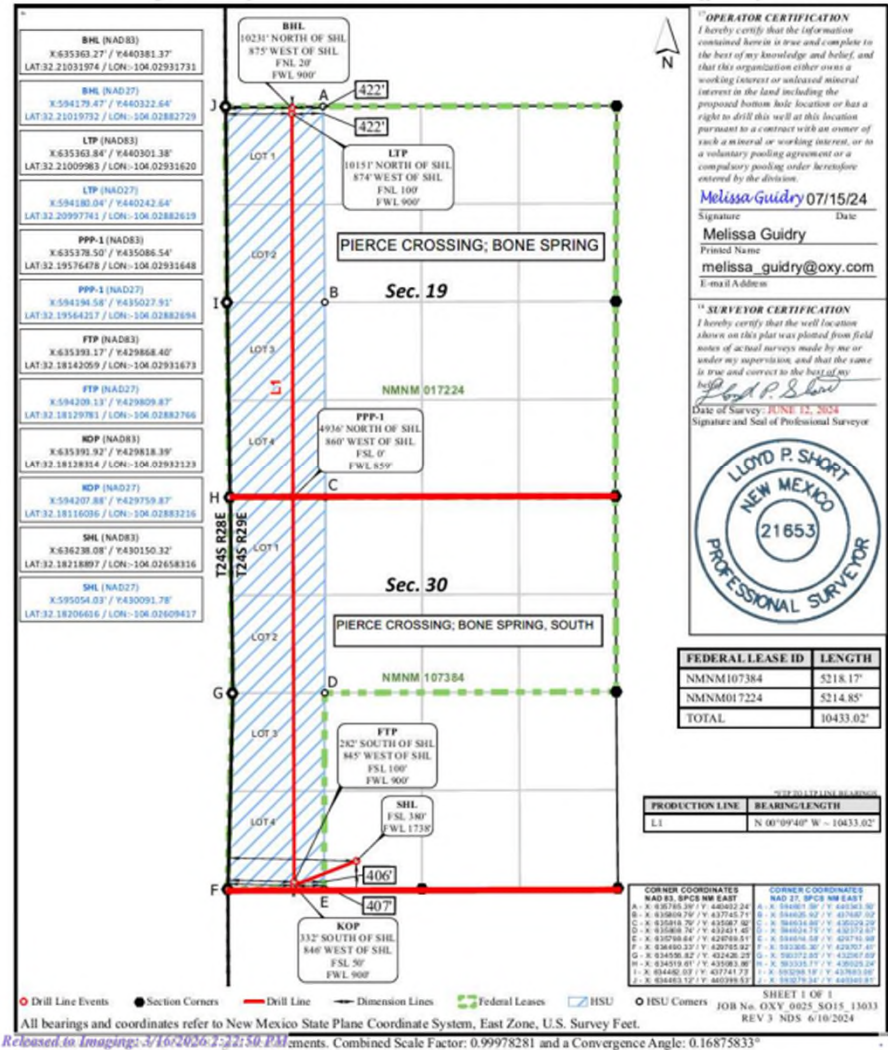

CEDAR CANYON AREA BATTERIES - AVG GAS BTU

BATTERY	DRY BTU
CEDAR CANYON 23-3H SATELLITE TRAIN #2	1283
VORTEC 27 2 BATTERY	1239
DIMENSIONS CTB TRAIN #1	1272
DIMENSIONS CTB TRAIN #2	1283
SALT RIDGE BATTERY	1240
WHOMPING WILLOW BATTERY TRAIN #1	1264
*WHOMPING WILLOW BATTERY TRAIN #3 (Train #2 consolidated into Train #3)	1282
*SALT FLAT CTB TRAIN #3 (Trains #1, 2, 4 consolidated into Train #3)	1241
*CEDAR CANYON 22 SAT TRAIN #1 (Train #3 consolidated into Train #1)	1266
CEDAR CANYON 22 SAT TRAIN #2	1292
CEDAR CANYON 22 SAT TRAIN #4	1289
CEDAR CANYON 22 SAT TRAIN #5	1261
CEDAR CANYON 22 SAT TRAIN #6	1276
CEDAR CANYON 22 SAT TRAIN #7	1270
CEDAR CANYON 22 SAT TRAIN #8	1302
CEDAR CANYON 23 3H SATELLITE TRAIN #1	1242
CEDAR CANYON 28 4 TRAIN #2	1249
CEDAR CANYON 28 4 TRAIN #3	1247
CEDAR CANYON 28 4 TRAIN #4	1270
CEDAR CANYON 28 4 TRAIN #5	1258
*CEDAR CANYON 28 4 3/ 4 (PHASE 2) BATTERY (Train #1 consolidated into Phase 2)	1247

*Estimated

MAILED 12/22/25

To Company Name	To Name	To Address Line 1	To City	To State	To ZIP	Tracking Number
FLATLAND GUITAR GP LLC	2024 FLATLAND GUITAR LP	PO BOX 341342	AUSTIN	TX	78734	_9414811898765432670320
	ALLYSON DAHL	8600 N GRAND CANYON DR 2044	LAS VEGAS	NV	89166	_9414811898765432670306
	ANDREA CAROLE MCILWAIN	12057 EAGLE PEAK DR	WATERFORD	CA	95386	_9414811898765432670399
	ANDREW AND JANET VOGT TRUST	13404 PIEDRA GRANDE PLACE NE	ALBUQUERQUE	NM	87111	_9414811898765432670344
	ANDREW WOODWARD	926 SOUTH SIERRA BONITA AVE	LOS ANGELES	CA	90036	_9414811898765432670382
	ANNE CASSOLATO	576 CAMINO EL DORADO	ENCINITAS	CA	92024	_9414811898765432670337
	APACHE CORPORATION	P O BOX 840133	DALLAS	TX	75284	_9414811898765432670016
	ARD OIL LTD	P O BOX 101027	FORT WORTH	TX	76185	_9414811898765432670054
	ASHLEY GETBEHEAD CHILDS TRUST	8904 WALTHAM FOREST CT	WAXHAW	NC	28173	_9414811898765432670061
	B AND R LAND AND CATTLE LLC	PO BOX 2243	LONGVIEW	TX	75606	_9414811898765432670023
	BARBARA LEE BACKMAN INC	203 N WASHINGTON ST SUITE 200F	SPOKANE	WA	99201	_9414811898765432670009
	BEEMAN RESOURCES LLC	1322 LYONS LANE	ERIE	CO	80516	_9414811898765432670092
	BEVERIDGE COMPANY	4305 N GARFIELD SUITE 261	MIDLAND	TX	79705	_9414811898765432670047
	BGW MINERALS LTD	P O BOX 100635	FORT WORTH	TX	76185	_9414811898765432670085
	BJ AND RACHEL HONEYMAN LIV TR	26 MEADOW BROOKE PLACE	THE WOODLANDS	TX	77382	_9414811898765432670030
	BLACK SHALE MINERALS LLC	PO BOX 2243	LONGVIEW	TX	75606	_9414811898765432670078
	BRENT JEREMY HONEYMAN CHILDS TRUST	26 MEADOW BROOK PL	THE WOODLANDS	TX	77382	_9414811898765432670412
	BRETT C BARTON	1919 N TURNER	HOBBS	NM	88241	_9414811898765432670450
BANK OF AMERICA AGENT	BRIAN PETER MCGARY TRUST	PO BOX 840738	DALLAS	TX	75284	_9414811898765432670429
	C AND W ACQUISITION LLC	145 E 57TH ST 11TH FL	NEW YORK	NY	10022	_9414811898765432670405
	C D MARTIN	P O BOX 12	MIDLAND	TX	79702	_9414811898765432670498
	C MARK WHEELER	PO BOX 248	ROUND ROCK	TX	78680	_9414811898765432670443
	CAKI FAMILY LIMITED PARTNERSHIP	5851 ROYAL CREST DR	DALLAS	TX	75230	_9414811898765432670481
	CANDLEWOOD RESOURCES LLC	P O BOX 2402	MIDLAND	TX	79702	_9414811898765432670436
	CARMEX INC	P O BOX 1718	CARLSBAD	NM	88221	_9414811898765432670511
JERI A MANGUM FIRST FINA TRUST TTEE	CAROL GIBSON TRUST	PO BOX 707	ABILENE	TX	79604	_9414811898765432670559
	CHARLES W COFFMAN II CHILDS TRUST	2212 CHANNEL PARK DR	HANAHAN	SC	29410	_9414811898765432670566
	CHISOS LTD	3355 W ALABAMA STE 1200 B	HOUSTON	TX	77098	_9414811898765432670528
	CHISOS MINERALS LLC	PO BOX 731112	DALLAS	TX	75373	_9414811898765432670504
	CHRISTIAN RELIEF SERVICES	8301 RICHMOND HWY	ALEXANDRIA	VA	22309	_9414811898765432670597
	CHRISTOPHER RAUEN	560 TRUMBALL AVE	NOVATO	CA	94947	_9414811898765432670542
	CIBOLO RESOURCES LLC	3600 BEE CAVE RD STE 216	WEST LAKE HILLS	TX	78746	_9414811898765432670580
	CIVITAS DE BASIN RESOURCES LLC	555 17TH ST STE 3700	DENVER	CO	80202	_9414811898765432670535
ATTN REGULATORY	COG OPERATING LLC	600 W ILLINOIS AVE	MIDLAND	TX	79701	_9414811898765432670573
	COLLINS AND WARE INC	145 E 57TH ST 11TH FL	NEW YORK	NY	10022	_9414811898765432678210

To Company Name	To Name	To Address Line 1	To City	To State	To ZIP	Tracking Number
JOHN KYLE THOMA TRUSTEE	CORNERSTONE FAMILY TRUST	P O BOX 558	PEYTON	CO	80831	_9414811898765432678258
	CUATRO ROJOS LLC	PO BOX 2177	MIDLAND	TX	79702	_9414811898765432678265
	CURTIS ANDERSON	9314 CHERRY BROOK LANE	FRISCO	TX	75033	_9414811898765432678227
JERI A MANGUM FIRST FINA TRUST TTEE	CYNTHIA RHODES TRUST	PO BOX 707	ABILENE	TX	79604	_9414811898765432678203
NEW MEXICO BANK AND TRUST	D STUART HARROUN REV TRUST	515 TRES LAGUNAS LANE NE	ALBUQUERQUE	NM	87113	_9414811898765432678296
BANK OF AMERICA NA TRUSTEE	DELMAR HUDSON LEWIS LVG TRUST	P O BOX 840738	DALLAS	TX	75284	_9414811898765432678241
	DESERT PARTNERS VI LP	PO BOX 3579	MIDLAND	TX	79702	_9414811898765432678289
DOUGLAS HARROUN TRUSTEE	DOROTHY S HARROUN TRUST	8200 BEVERLY HILLS NE	ALBUQUERQUE	NM	87122	_9414811898765432678234
MARGARET A AND JOHN A GUITAR TTEE	EARL B GUITAR JR BYPASS TRUST	5104 CAROLINE ST APT 501	HOUSTON	TX	77004	_9414811898765432678272
	EASTLAND OIL COMPANY	P O DRAWER 3488	MIDLAND	TX	79702	_9414811898765432678814
	ECKARD PROSPECTOR ACQUISITION LLC	906 W MCDERMOTT DR SUITE 116 363	ALLEN	TX	75013	_9414811898765432678852
	EDNA AND CURTIS ANDERSON TRUST	6820 MUIRFIELD DR	RAPID CITY	SD	57702	_9414811898765432678869
E RANDALL HUDSON III POA	EDWARD R HUDSON JR	616 TEXAS STREET	FORT WORTH	TX	76102	_9414811898765432678821
	EG3 INC	PO BOX 1567	GRAHAM	TX	76450	_9414811898765432678807
	ELK RANGE ROYALTIES LP	2110 FARRINGTON ST	DALLAS	TX	75207	_9414811898765432678890
EILEEN M GROOMS TRUSTEE	EMG REVOC TRUST	PO BOX 70	ROSWELL	NM	88202	_9414811898765432678845
	EOG RESOURCES INC	P O BOX 2267	MIDLAND	TX	79702	_9414811898765432678883
	ERIC D BOYT	P O BOX 2602	MIDLAND	TX	79702	_9414811898765432678838
MLE LLC	ERIC P ENFIELD	P O BOX 1683	SANTA FE	NM	87504	_9414811898765432678876
	ESCONDIDO OIL AND GAS	PO BOX 395	ROANOKE	TX	76262	_9414811898765432678715
	FORTRESS ENERGY PARTNERS IV	1208 W WALL	MIDLAND	TX	79701	_9414811898765432678760
	GARY WOODWARD	9056 SHENANDOAH AVE	FREDERICK	CO	80504	_9414811898765432678722
	GENEVA FLOYD OSBORN	PO BOX 419	TIPTON	OK	73570	_9414811898765432678708
	GERRY WOODWARD	1968 MCDANIEL AVE	SAN JOSE	CA	95126	_9414811898765432678791
	GOOD GALL E FAMILY LP	PO BOX 1288	MT PLEASANT	SC	29465	_9414811898765432678746
	GUADALUPE LAND AND MINERALS LLC	PO BOX 960489	EL PASO	TX	79996	_9414811898765432678784
	GUITAR GALUSHA LP	P O BOX 1438	ABILENE	TX	79604	_9414811898765432678739
	GUY P WITHERSPOON III	PO BOX 100403	FORT WORTH	TX	76185	_9414811898765432678777
	HARROUN ENERGY LLC	8200 BEVERLY HILLS NE	ALBUQUERQUE	NM	87122	_9414811898765432678951
	HEIDI C BARTON	2008 N VEGA CT	HOBBS	NM	88240	_9414811898765432678968
	HERMAN CLIFFORD WALKER III	PO BOX 8508	MIDLAND	TX	79708	_9414811898765432678920

To Company Name	To Name	To Address Line 1	To City	To State	To ZIP	Tracking Number
	HONEYMAN INVESTMENT HOLDINGS LP	6433 ROCKBLUFF CIRCLE	PLANO	TX	75024	_9414811898765432678906
	HOPE WOODWARD	1088 VIA VERDE	CATHEDRAL CITY	CA	92234	_9414811898765432678944
	Innovations Inc	100 N Pennsylvania	Roswell	NM	88201	_9414811898765432678982
JEFFERY AND K FRANCES NEAL TTEE	J F NEAL REVOCABLE TRUST	1311 DOEPP DRIVE	CARLSBAD	NM	88220	_9414811898765432678937
VALORIE F WALKER TRUSTEE	JACK V WALKER TRUST	2341 SCARBOROUGH DR	ANCHORAGE	AK	99504	_9414811898765432678975
	JAMES E GEITGEY	P O BOX 51451	MIDLAND	TX	79710	_9414811898765432678616
	JAMES STEPHENS CAVENAUGH	13116 SHINNECOCK DR	SILVER SPRING	MD	20904	_9414811898765432678654
	JANET LORINE BEEMAN JANZEN	26702 NS 123 RD	BALKO	OK	73931	_9414811898765432678661
	JAVELINA PARTNERS	616 TEXAS STREET	FORT WORTH	TX	76102	_9414811898765432678609
	JAY R NUNNALLY	3553 GREEN MEADOWS DR	GLEN ROSE	TX	76043	_9414811898765432678692
JEFFREY W PROBANDT TRUSTEE	JEANETTE PROBANDT TRUST	2501 TAMARIND DR	MIDLAND	TX	79705	_9414811898765432678647
	JEFFERY RAUEN	45 CHINOOK WAY	PRIEST RIVER	ID	83856	_9414811898765432678630
	JEFFREY CASWELL NEAL	1311 DOEPP DRIVE	CARLSBAD	NM	88220	_9414811898765432678678
	JENNIFER HARPER	11513 BARRANCA ROAD	SANTA ROSA VALLEY	CA	93012	_9414811898765432678111
	JENNIFER TURNEY	6458 KIRKWOOD RD	FORT WORTH	TX	76116	_9414811898765432678159
	JM MINERAL AND LAND CO INC	P O BOX 1015	MIDLAND	TX	79702	_9414811898765432678166
	JMA OIL PROPERTIES LTD	PO BOX 58	ABILENE	TX	79604	_9414811898765432678128
	JOHN ANDTHERESA HILLMAN FAM PROPS LP	PO BOX 50187	MIDLAND	TX	79710	_9414811898765432678104
ROBERT D GALUSHA POA	JOHN GUITAR	P O BOX 1121	CLYDE	TX	79510	_9414811898765432678197
	JOHN GUITAR WITHERSPOON JR	7404 LEMONWOOD LANE	FORT WORTH	TX	76133	_9414811898765432678142
	JOHN SALEH CHARITABLE FOUNDATION	P O BOX 85460	WESTLAND	MI	48185	_9414811898765432678180
	JOHN WOODWARD	515 OCEAN AVE	SANTA MONICA	CA	90402	_9414811898765432678135
	JOSEPH E AND JUDITH N HANTTULA TRST	3996 MARBLE HILLS RD	FRISCO	TX	75034	_9414811898765432678173
FROST BANK TRUSTEE ACCT WE032	JOSEPHINE T HUDSON TEST TR	PO BOX 1600 T5	SAN ANTONIO	TX	78296	_9414811898765432678319
	JPH HOLDINGS LP	4400 ARCADY	DALLAS	TX	75205	_9414811898765432678357
	JUDITH K MARTIN	25 LAKES DRIVE	MIDLAND	TX	79705	_9414811898765432678364
	JUDY GUITAR UHEY LLC	PO BOX 632	E TOWN	KY	42702	_9414811898765432678326
	KATHARINE WOODWARD HAWKS	123 WILLOUGHBY PARK DRIVE	HIGH POINT	NC	27265	_9414811898765432678302
	KELLY WARE	1107 ASHBURRY AVE 2N	EVANSTON	IL	60202	_9414811898765432678395
	KING SNAKE ROYALTY LLC	500 W TEXAS AVE STE 100	MIDLAND	TX	79701	_9414811898765432678340
	KM PETRO INVESTMENTS LLC NM	PO BOX 1588	TULSA	OK	74101	_9414811898765432678388

To Company Name	To Name	To Address Line 1	To City	To State	To ZIP	Tracking Number
	L E OPPERMAN	1505 NEELY	MIDLAND	TX	79705	_9414811898765432678333
	LAURA ELIZABETH CROWELL	889 PERSHING DR	SAN LEANDRO	CA	94577	_9414811898765432678371
JOHN M HOFER AND PAUL HOFER III TTEE	LAURA JEAN HOFER TRUST	11248 SOUTH TURNER AVENUE	ONTARIO	CA	91761	_9414811898765432678012
	LESLEY COFFMAN STRAND CHILDS TRUST	7021 KIDWELLY LN	MATTHEWS	NC	28104	_9414811898765432678050
	LESLI GUITAR NICHOLS	PO BOX 327	BIG SPRING	TX	79721	_9414811898765432678067
FRANCIS H HUDSON TRUSTEE	LINDYS LIVING TRUST	215 W BANDERA RD STE 114 620	BOERNE	TX	78006	_9414811898765432678005
	LISA M ENFIELD TRUST	P O BOX 1588	TULSA	OK	74101	_9414811898765432678098
	MAGNOLIA ROYALTY COMPANY INC	P O BOX 10703	MIDLAND	TX	79702	_9414811898765432678043
	MANIX ROYALTY LTD	PO BOX 2818	MIDLAND	TX	79701	_9414811898765432678081
ATTN REGULATORY DEPT	MARATHON OIL CONOCO	600 W ILLINOIS AVE	MIDLAND	TX	79701	_9414811898765432678036
	MARGARET STRIBLING	111 FERNLEAF CT NW	ALBUQUERQUE	NM	87107	_9414811898765432678418
	MARSHALL FAMILY PLAN LLP	11109 NE 38TH PLACE	BELLEVUE	WA	98004	_9414811898765432678456
	MARTHA STRIBLING	520 RANCHITOS N W	ALAMEDA	NM	87114	_9414811898765432678463
	MARY ELLEN HITT HUGUS	618 ROSEMONT PLACE II	TYLER	TX	75701	_9414811898765432678425
BLUE BARREL CONSLT AND HSB AGENTS	MARY JANE MCGARY TR	701 S TAYLOR ST STE 200 LB120	AMARILLO	TX	79101	_9414811898765432678401
	MARY WOODWARD	925 SOUTH SIERRA BONITA AVE	LOS ANGELES	CA	90036	_9414811898765432678494
	MCM PERMIAN LLC	3811 TURTLE CREEK BLVD STE 1100	DALLAS	TX	75219	_9414811898765432678449
	MCMULLEN MINERALS II LP	PO BOX 470857	FORT WORTH	TX	76147	_9414811898765432678487
	MELISSA MCGEE	6 WOODHAVEN	ABILENE	TX	79605	_9414811898765432678432
	MERPEL LLC	PO BOX 100367	FORT WORTH	TX	76185	_9414811898765432678470
ATTN COMMINGLING MANAGER	MINERALS MANAGEMENT SERVICE	520 E GREENE STREET	CARLSBAD	NM	88220	_9414811898765432678517
	MITCHELL EXPLORATION	6902 HOMESTEAD BLVD	MIDLAND	TX	79707	_9414811898765432678562
	Mitchell Exploration Inc	648 Petroleum BLDG	Roswell	NM	88201	_9414811898765432678524
	MRC PERMIAN COMPANY	5400 LBJ FREEWAY STE 1500	DALLAS	TX	75240	_9414811898765432678500
PARTNERSHIP II LLC	MSH FAMILY REAL ESTATE	4143 MAPLE AVE SUITE 500	DALLAS	TX	75219	_9414811898765432678548
	MURCHISON GUITAR FAMILY LP	PO BOX 712	RED BLUFF	CA	96080	_9414811898765432678586
	MURPHY PETROLEUM CORP	P O BOX 2545	ROSWELL	NM	88202	_9414811898765432678531
	NESTEGG ENERGY CORPORATION	2308 SIERRA VISTA RD	ARTESIA	NM	88210	_9414811898765432678579
	NILO OPERATING COMPANY	P O BOX 840321	DALLAS	TX	75284	_9414811898765432677213
	PAMELA RAE CUMMINGS	PO BOX 817	PANHANDLE	TX	79068	_9414811898765432677251
	PARDUE LIMITED COMPANY	P O BOX 2018	CARLSBAD	NM	88221	_9414811898765432677268
	PATCH ENERGY LLC	PO BOX 51068	MIDLAND	TX	79710	_9414811898765432677220
	PATRICIA ANN BEEMAN ALLEN TRUST	P O BOX 574	CARLSBAD	NM	88221	_9414811898765432677299
	PATRICIA GAE STAMPS	PO BOX 249	PANHANDLE	TX	79068	_9414811898765432677244

To Company Name	To Name	To Address Line 1	To City	To State	To ZIP	Tracking Number
	PAUL R BARWIS	P O BOX 230	MIDLAND	TX	79702	_9414811898765432677282
	PBEX LLC	PO BOX 10250	MIDLAND	TX	79702	_9414811898765432677237
	PEGASUS RESOURCES II LLC	PO BOX 731077	DALLAS	TX	75373	_9414811898765432677275
	PEGASUS RESOURCES III LLC	P O BOX 470698	FORT WORTH	TX	76147	_9414811898765432677817
	PEGASUS RESOURCES LLC	PO BOX 733980	DALLAS	TX	75373	_9414811898765432677855
	PERMIAN BASIN INVESTMENT CORP	4010 CHAINHURST DR	RICHARDSON	TX	75082	_9414811898765432677862
	Permian Basin Investment Corporation	200 W 1St ST Ste 648	Roswell	NM	88201	_9414811898765432677824
	PETER RAUEN	542 W EASTER AVE	LITTLETON	CO	80120	_9414811898765432677800
	PHILIP E GUITAR	PO BOX 2213	ABILENE	TX	79604	_9414811898765432677893
	PIPER L NELMS	835 SOMERA CT	SIMI VALLEY	CA	93065	_9414811898765432677848
	POLK LAND AND MINERALS LP	PO BOX 701	ABILENE	TX	79604	_9414811898765432677831
	PONY OIL OPERATING LLC	3100 MONTICELLO AVE STE 500	DALLAS	TX	75205	_9414811898765432677879
	PREMIER OIL AND GAS INC	P O BOX 1246	ARTESIA	NM	88210	_9414811898765432677718
	PRESSLEY H GUITAR LP	PO BOX 5383	ABILENE	TX	79608	_9414811898765432677763
	RANDYL LARSEN	27249 VIA CAPRI	SAN JUAN CAPISTRANO	CA	92675	_9414811898765432677725
	REALEZA DEL SPEAR LP	P O BOX 1684	MIDLAND	TX	79702	_9414811898765432677701
BEVERLY J BARR TRUSTEE	RICHARD K BARR FAMILY TRUST	804 PARK VISTA CIRCLE	SOUTHLAKE	TX	76092	_9414811898765432677794
	ROBBIE RAUEN	PO BOX 346	WHEELER	OR	97147	_9414811898765432677749
	ROBERT B BEEMAN	1520 N GUADALUPE	CARLSBAD	NM	88220	_9414811898765432677787
	ROBERT DUNCAN CAIN JR	111 FERNLEAF CT NW	ALBUQUERQUE	NM	87107	_9414811898765432677732
	ROBERT N ENFIELD REV TRUST	P O BOX 1588	TULSA	OK	74101	_9414811898765432677770
	ROLLA R HINKLE III	P O BOX 2292	ROSWELL	NM	88202	_9414811898765432677916
	ROYALTY FINDERS LLC	12107 QUEENSBURY LAND	HOUSTON	TX	77024	_9414811898765432677954
	RUTTER AND WILBANKS CORPORATION	PO BOX 3186	MIDLAND	TX	79701	_9414811898765432677961
	SAC INVESTMENTS I LP	11205 DRINKWATER DR	DENTON	TX	76207	_9414811898765432677923
	SALEM PECOS STRIBLING	9300 MABRY AVE NE	ALBUQUERQUE	NM	87109	_9414811898765432677909
	SALLY GUITAR	10 WOODHAVEN CIR	ABILENE	TX	79605	_9414811898765432677992
	SANTA ELENA MINERALS	PO BOX 732776	DALLAS	TX	75373	_9414811898765432677947
	SANTA ELENA MINERALS IV LP	PO BOX 470788	FORT WORTH	TX	76147	_9414811898765432677985
	SCOPE INDUSTRIES	2811 WILSHIRE BLVD SUITE 410	SANTA MONICA	CA	90403	_9414811898765432677930
CHARLES W SCOTT SHARON SCOTT BANE BIGBIE TTEE	SCOTT BROTHERS TRUST	HC 64 BOX 2012	CASTLE VALLEY	UT	84532	_9414811898765432677978
	SCOTT WOODWARD	37541 WINDSOR COURT	MURRIETA	CA	92562	_9414811898765432677619
PATRICK C ELLIS MANAGER	SHARON GUITAR ELLIS LLC	PO BOX 469	VALLEYFORD	WA	99036	_9414811898765432677657
	SITIO PERMIAN LP	500 W TEXAS AVE STE 100	MIDLAND	TX	79701	_9414811898765432677664

To Company Name	To Name	To Address Line 1	To City	To State	To ZIP	Tracking Number
	SMP PATRIOT MINERAL HOLDINGS LLC	4143 MAPLE AVE SUITE 500	DALLAS	TX	75219	_9414811898765432677626
HOLDINGS LP	SMP SIDECAR TITAN MINERAL	4143 MAPLE AVE SUITE 500	DALLAS	TX	75219	_9414811898765432677602
	SMP TITAN FLEX LP	4143 MAPLE AVE SUITE 500	DALLAS	TX	75219	_9414811898765432677695
	SMP TITAN MINERAL HOLDINGS LP	4143 MAPLE AVE SUITE 500	DALLAS	TX	75219	_9414811898765432677640
	SPRINGWOOD MINERALS 6 LP	PO BOX 3579	MIDLAND	TX	79702	_9414811898765432677688
	SSC OIL LLC	PO BOX 1216	ALBUQUERQUE	NM	87103	_9414811898765432677633
	STEVEN R STRIBLING	86 ARIZONA SUNSET NE	RIO RANCHO	NM	87124	_9414811898765432677671
	STRATA PRODUCTION COMPANY	P O BOX 1030	ROSWELL	NM	88202	_9414811898765432677114
	STRUDEL ROYALTIES LLC	616 TEXAS STREET	FORT WORTH	TX	76102	_9414811898765432677152
	SUE OSBORN POWELL	899 HEDGEWOOD DR	GEORGETOWN	TX	78628	_9414811898765432677169
	SUSANNAH BRUNSON HORN	PO BOX 5	CROSBYTON	TX	79322	_9414811898765432677107
	T L REES	PO BOX 1007	COLORADO CITY	TX	79512	_9414811898765432677190
	TARA L KEENE	2107 SILVERSTAR ST	SIMI VALLEY	CA	93065	_9414811898765432677145
	TD MINERALS LLC	8111 WESTCHESTER DR STE 900	DALLAS	TX	75225	_9414811898765432677183
	THOMAS D COFFMAN	2028 E BEN WHITE BLVD STE 240 BOX 17363	AUSTIN	TX	78741	_9414811898765432677138
	THOMAS EARL FORNI	1013 S COUNTRY CLUB CIR	CARLSBAD	NM	88220	_9414811898765432677312
	THOMAS R SMITH	5705 PINEHURST	FARMINGTON	NM	87402	_9414811898765432677350
	TRUCHAS PEAKS LLC	6 DESTA DR STE 4325	MIDLAND	TX	79705	_9414811898765432677367
	TWR IV LLC	3724 HULEN STREET	FORT WORTH	TX	76107	_9414811898765432677329
	VIRGINIA NEVILL HOFF MGMT TRUST	746 HAMPDEN PLACE CIR	VESTAVIA	AL	35242	_9414811898765432677343
	WEATHERVANE MANAGEMENT LP	4610 8TH ST	LUBBOCK	TX	79416	_9414811898765432677336
	WENDE WITHERSPOON MORGAN	7627 GUINEVERE DR	SUGAR LAND	TX	77479	_9414811898765432677374
	WENDY JANE HAGGERTY	406 RETREAT LANE	CANTON	GA	30114	_9414811898765432677015
	WEST BEND ENERGY PARTNERS IV LLC	1320 SOUTH UNIVERSITY DR STE 701	FORT WORTH	TX	76107	_9414811898765432677060
	WHITTEN GUITAR WITHERSPOON	7524 PEAR TREE LN	FORT WORTH	TX	76133	_9414811898765432677022
	WILLIAM F BEEMAN	71 APACHE DRIVE	CARLSBAD	NM	88220	_9414811898765432677008
	WINCHESTER ENERGY LLC	PO BOX 13540	OKLAHOMA CITY	OK	73113	_9414811898765432677091
	WING RESOURCES VII B LLC	2100 MCKINNEY AVE STE 1540	DALLAS	TX	75201	_9414811898765432677046
	WINN INVESTMENTS INC	706 BRAZOS ST	ROSWELL	NM	88201	_9414811898765432677084
	WOOD AND WIRE MANAGEMENT LP	PO BOX 341342	AUSTIN	TX	78734	_9414811898765432677039
	WOODS DICKENS RANCH LP	4610 8TH ST	LUBBOCK	TX	79416	_9414811898765432677077
	WORRALL INVESTMENT CORPORATION	P O BOX 1834	ROSWELL	NM	88202	_9414811898765432677411
	WPX ENERGY PERMIAN LLC	333 WEST SHERIDAN AVE	OKLAHOMA CITY	OK	73102	_9414811898765432677459
	ZIA ROYALTY LLC	PO BOX 2160	HOBBS	NM	88241	_9414811898765432677466

To Company Name	To Name	To Address Line 1	To City	To State	To ZIP	Tracking Number
	ZORRO PARTNERS	616 TEXAS STREET	FORT WORTH	TX	76102	_9414811898765432677428
ATTN CHARLES D AND LYNN W RAY	CD RAY EXPLORATION LLC	PO BOX 51608	MIDLAND	TX	79710	_9414811898765432677404
ATTN CHRISTINA GEORGE	CHIEF CAPITAL O AND G II LLC	8111 WESTCHASETER DR STE 9000	DALLAS	TX	75225	_9414811898765432677497
ATTN PETE MARSHALL	ELLIPSIS OIL AND GAS INC	3500 MAPLE AVE STE 1080	DALLAS	TX	75219	_9414811898765432677442
ATTN JANET HANSON	H6 HOLDINGS LLC	PO BOX 1212	MIDLAND	TX	79702	_9414811898765432677480
	JCGB Energy Services LLC	23 Applehead Island Dr	Horseshoe Bay	TX	78657	_9414811898765432677558
ATTN DENNIS SLEDGE	LHAH PROPERTIES LLC	415 W WALL STREET STE 1500	MIDLAND	TX	79707	_9414811898765432677572
	MEC PETROLEUM CORP	PO BOX 11265	MIDLAND	TX	79702	_9414811898765432676254
	NORTHERN OIL AND GAS INC	4350 BAKER ROAD STE 400	MINNETONKA	MN	55343	_9414811898765432676292
	Ridge Runner II Nominee Corp	20405 TX 249 STE 820	HOUSTON	TX	77070	_9414811898765432676285
	MerPel LLC	4245 N CENTRAL EXPY STE 320	DALLAS	TX	75205	_9414811898765432971779
Eilene M Grooms Trustee	EMG Revocable Trust	1000 W Fourth Street	ROSWELL	NM	88201	_9414811898765432971915
Division of International Missions	Presbyterian Church	341 Ponce de Leon Avenue NE	ATLANTA	GA	30308	_9414811898765432971953
	Thomas D Coffman	8801 La Cresada Drive Apt 1215	Austin	TX	78746	_9414811898765432971960
	Charles W Coffman II Childs Trust	431 St. James Avenue Suite L 14	Goose Creek	SC	29445	_9414811898765432971922
Bank of America Trustee	Delmar Hudson Lewis Living Trust	PO Box 2546	Fort Worth	TX	76113	_9414811898765432971908
	Ard Oil Ltd	PO Box 101027	Fort Worth	TX	76185	_9414811898765432971991
John D Julia J Swallow Trustees	Jeanette Probandt Trust	PO Box 5575	Midland	TX	78704	_9414811898765432971946
BOKF NA Trustee	Robert Enfield Irrevocable Trust B	PO Box 3499	Tulsa	OK	74101	_9414811898765432971984
	The Lisa M Enfield Trust	465 Camino Manzano	Santa Fe	NM	87504	_9414811898765432971939
	Reynolds Natural Resources LP	420 Throckmorton Street Suite 750	Midland	TX	76102	_9414811898765432971977
	Jennifer Martin Turney	3144 Wabash Avenue	Fort Worth	TX	76109	_9414811898765432971618
	Permian Basin Investment Corporation	302 West Tilden	Roswell	NM	88203	_9414811898765432971656
	Realtimezone Inc	PO Box 40	Cedar Crest	NM	87008	_9414811898765432971625
	Honeyman Investment Holdings LP	2890 Forest Drive	Celina	TX	75009	_9414811898765432971601
	JL Erwin Energy LLC	5211 Preston Dr	Midland	TX	79707	_9414811898765432971694
	Paleozoic Petroleum LLC	PO Box 50820	Midland	TX	79710	_9414811898765432971649
	TBO Oil and Gas LLC	PO Box 10502	Midland	TX	79702	_9414811898765432971687
	Magic Dog Oil and Gas LTD	PO Box 10708	Midland	TX	79702	_9414811898765432971632
	Judson Investment Corporation	PO Box 100100	Midland	TX	79702	_9414811898765432971670
	Karen Marjean Martin Revocable Trust	4374 Ranger Creek Road	Boerne	TX	78006	_9414811898765432971113
	Mary Sigrid Martin Revocable Trust	PO Box 2378	Midland	TX	79702	_9414811898765432971151



**OXY USA WTP Limited Partnership / OXY USA INC /
OCCIDENTAL PERMIAN LTD**
A subsidiary of Occidental Petroleum Corporation

5 Greenway Plaza, Suite 110, Houston, Texas 77046
P.O. Box 4294, Houston, Texas 77210-4294
Direct: 713.366.5106
Sandra_Musallam@oxy.com

December 22, 2025

Re: Request for Amendment to PLC 750H/I
Pool and Lease Commingling and Off-lease Measurement and Sales for Gas Production at
Facilities in Cedar Canyon Area

Dear Interest Owner:

This is to advise you that OXY USA INC is filing an application with the NMOCD to amend Order PLC 750H/I for surface commingling for gas production in the Cedar Canyon area. A copy of the application submitted to the Division is attached. The commingle request includes the existing and future wells in the leases / CAs / PAs and pools of the wells listed in the attached application.

Each facility has a sales-quality orifice meter (BLM gas FMP or equivalent meter) that continuously measures gas volume before it leaves the facility. Any commingling of wells upstream of these meters has been approved according to the Orders for each individual facility (listed in the attached application).

Any objections or requests for a hearing regarding this application must be submitted to the New Mexico Oil Conservation Division Santa Fe Office within 20 Days from the date of this letter. Pursuant to Statewide rule 19.15.12.10(C)(4)(g) OXY USA INC requests the option to include additional pools or leases within the defined parameters set forth in the Order for future additions.

For questions regarding this application, please contact Sandra Musallam at (713) 366-5106.

Respectfully,

A handwritten signature in black ink, appearing to read "S Musallam".

OXY USA INC
Sandra Musallam
Regulatory Engineer
Sandra_Musallam@oxy.com

Copy of Publication:

Affidavit of Publication

No. 74790

State of New Mexico Publisher

County of Eddy:

Adrian Hedden

being duly sworn, says that he is the Publisher

of the Carlsbad Current Argus, a weekly newspaper of general circulation, published in English at Carlsbad, said county and state, and that the hereto attached

Legal Ad

was published in a regular and entire issue of the said Carlsbad Current Argus, a weekly newspaper duly qualified for that purpose within the meaning of Chapter 167 of the 1937 Session Laws of the state of New Mexico for 1 Consecutive weeks/day on the same

day as follows:

First Publication	December 4, 2025
Second Publication	
Third Publication	
Fourth Publication	
Fifth Publication	
Sixth Publication	
Seventh Publication	
Eighth Publication	

Subscribed and sworn before me this

4th day of December 2025

<p>LATISHA ROMINE Notary Public, State of New Mexico Commission No. 1076338 My Commission Expires 05-12-2027</p>
--

Latisha Romine

Notary Public, Eddy County, New Mexico

Notice of Application for Surface Commingling

OXY USA INC located at 5 Greenway Plaza, Suite 110 Houston TX 77046 is applying to the NMOCD to amend surface commingle permit PLC 750H/I for gas production for batteries in the Cedar Canyon area. The facilities are located in Eddy County in Sections 6, 9, 15, 17, 19, 20, 22, 27, 28 and 30 in T24S R29E. Wells going to these batteries are located in Sections 3, 4, 6, 7, 8, 9, 10, 15, 16, 17, 20, 21, 22, 23, 24, 27, 28 and 29 in T24S R29E. Production is from the Purple Sage; Wolfcamp Gas, Pierce Crossing; Bone Spring East, Pierce Crossing; Bone Spring, Pierce Crossing; Bone Spring South, Cedar Canyon; Bone Spring, Cedar Canyon; Delaware and Corral Draw; Bone Spring.

Pursuant to Statewide Rule 19.15.12.10, interested parties must file objections or requests for hearing in writing with the divisions Santa Fe office within 20 days after publication, or the NMOCD may approve the application.

For questions pertaining to the application, please contact Sandra Musallam at (713) 366-5106.

74790-Published in Carlsbad Current Argus Dec. 4, 2025.

**Economic Justification Worksheet
CEDAR CANYON AREA BATTERIES**

BATTERY	MCFPD	DRY BTU	VALUE/ MMBTU
CEDAR CANYON 23-3H SATELLITE TRAIN #2	86	1283	\$1.75
VORTEC 27 2 BATTERY	99	1239	
DIMENSIONS CTB TRAIN #1	12360	1272	
DIMENSIONS CTB TRAIN #2	13502	1283	
SALT RIDGE BATTERY	981	1240	
WHOMPING WILLOW BATTERY TRAIN #1	5031	1264	
WHOMPING WILLOW BATTERY TRAIN #2 - consolidated into Train #3			
*WHOMPING WILLOW BATTERY TRAIN #3	90860	1282	
SALT FLAT CTB TRAIN #1 - consolidated into Train #3			
SALT FLAT CTB TRAIN #2 - consolidated into Train #3			
*SALT FLAT CTB TRAIN #3	87613	1241	
SALT FLAT CTB TRAIN #4 - consolidated into Train #3			
*CEDAR CANYON 22 SAT TRAIN #1	2144	1266	
CEDAR CANYON 22 SAT TRAIN #2	276	1292	
CEDAR CANYON 22 SAT TRAIN #4	253	1289	
CEDAR CANYON 22 SAT TRAIN #5	277	1261	
CEDAR CANYON 22 SAT TRAIN #6	703	1276	
CEDAR CANYON 22 SAT TRAIN #7	178	1270	
CEDAR CANYON 22 SAT TRAIN #8	986	1302	
CEDAR CANYON 23 3H SATELLITE TRAIN #1	2366	1242	
CEDAR CANYON 28 4 TRAIN #2	176	1249	
CEDAR CANYON 28 4 TRAIN #3	459	1247	
CEDAR CANYON 28 4 TRAIN #4	157	1270	
CEDAR CANYON 28 4 TRAIN #5	154	1258	
*CEDAR CANYON 28 4 3/4 (PHASE 2) BATTERY	5383	1247	

***Estimated**

Economic Combined Production

SALES METERS	MCFD	WEIGHTED DRY BTU	VALUE/ MMBTU
CEDAR CANYON AREA	224045	1263	\$1.75

Commingling Wolfcamp (BTU 1267 avg.), Bonespring (BTU 1262 avg.) & Delaware (1283 BTU avg.) gas will not decrease the value of production

WELL	API	SURFACE HOLE LOCATION	POOL CODE	POOL	COMMENTS	WELL TEST MEASUREMENT	COMMINGLE / OLM ORDER & FACILITY / TRAIN	WERE ALL OWNERS IN FACILITY/TRAIN NOTIFIED OF FUTURE MPFM UTILIZATION OIL COMMINGLE?	WERE ALL OWNERS IN FACILITY/TRAIN NOTIFIED OF FUTURE MPFM UTILIZATION GAS COMMINGLE?
SALT FLAT CC 20 29 FEDERAL COM 071H	30-015-56779	D-20-24S-29E	50371	PIERCE CROSSING; BONE SPRING	new drill being added to PLC 750I	MULTIPHASE FLOWMETER	PLC 660C <u>Amendment</u> Salt Flat Battery Train 3	NO	NO
SALT FLAT CC 20 29 FEDERAL COM 072H	30-015-56780	D-20-24S-29E	50371	PIERCE CROSSING; BONE SPRING	new drill being added to PLC 750I	MULTIPHASE FLOWMETER	PLC 660C <u>Amendment</u> Salt Flat Battery Train 3	NO	NO
SALT FLAT CC 20 29 FEDERAL COM 073H	30-015-56781	D-20-24S-29E	50371	PIERCE CROSSING; BONE SPRING	new drill being added to PLC 750I	MULTIPHASE FLOWMETER	PLC 660C <u>Amendment</u> Salt Flat Battery Train 3	NO	NO
SALT FLAT CC 20 29 FEDERAL COM 074H	30-015-56911	P-17-24S-29E	50371	PIERCE CROSSING; BONE SPRING	new drill being added to PLC 750I	MULTIPHASE FLOWMETER	PLC 660C <u>Amendment</u> Salt Flat Battery Train 3	NO	NO
SALT FLAT CC 20 29 FEDERAL COM 075H	30-015-56912	P-17-24S-29E	50371	PIERCE CROSSING; BONE SPRING	new drill being added to PLC 750I	MULTIPHASE FLOWMETER	PLC 660C <u>Amendment</u> Salt Flat Battery Train 3	NO	NO
SALT FLAT CC 20 29 FEDERAL COM 076H	30-015-56914	P-17-24S-29E	50371	PIERCE CROSSING; BONE SPRING	new drill being added to PLC 750I	MULTIPHASE FLOWMETER	PLC 660C <u>Amendment</u> Salt Flat Battery Train 3	NO	NO
SORO CC 19_30 FEDERAL COM 011H	30-015-56484	N-30-24S-29E	50371 96671	PIERCE CROSSING; BONE SPRING PIERCE CROSSING; BONE SPRING, SOUTH		TEST VESSEL	PLC 660C <u>Amendment</u> Salt Flat Battery Train 3	NO	NO
SORO CC 19_30 FEDERAL COM 071H	30-015-56478	N-30-24S-29E	50371 96671	PIERCE CROSSING; BONE SPRING PIERCE CROSSING; BONE SPRING, SOUTH		TEST VESSEL	PLC 660C <u>Amendment</u> Salt Flat Battery Train 3	NO	NO
SORO CC 19_30 FEDERAL COM 072H	30-015-56479	N-30-24S-29E	50371 96671	PIERCE CROSSING; BONE SPRING PIERCE CROSSING; BONE SPRING, SOUTH		TEST VESSEL	PLC 660C <u>Amendment</u> Salt Flat Battery Train 3	NO	NO
SORO CC 19_30 FEDERAL COM 012H	30-015-56485	N-30-24S-29E	50371 96671	PIERCE CROSSING; BONE SPRING PIERCE CROSSING; BONE SPRING, SOUTH		TEST VESSEL	PLC 660C <u>Amendment</u> Salt Flat Battery Train 3	NO	NO
SORO CC 19_30 FEDERAL COM 073H	30-015-56480	N-30-24S-29E	50371 96671	PIERCE CROSSING; BONE SPRING PIERCE CROSSING; BONE SPRING, SOUTH		TEST VESSEL	PLC 660C <u>Amendment</u> Salt Flat Battery Train 3	NO	NO
SORO CC 19_30 FEDERAL COM 013H	30-015-56486	A-19-24S-29E	50371 96671	PIERCE CROSSING; BONE SPRING PIERCE CROSSING; BONE SPRING, SOUTH		TEST VESSEL	PLC 660C <u>Amendment</u> Salt Flat Battery Train 3	NO	NO
SORO CC 19_30 FEDERAL COM 014H	30-015-56487	A-19-24S-29E	50371 96671	PIERCE CROSSING; BONE SPRING PIERCE CROSSING; BONE SPRING, SOUTH		TEST VESSEL	PLC 660C <u>Amendment</u> Salt Flat Battery Train 3	NO	NO
SORO CC 19_30 FEDERAL COM 074H	30-015-56481	H-19-24S-29E	50371 96671	PIERCE CROSSING; BONE SPRING PIERCE CROSSING; BONE SPRING, SOUTH		TEST VESSEL	PLC 660C <u>Amendment</u> Salt Flat Battery Train 3	NO	NO
SORO CC 19_30 FEDERAL COM 075H	30-015-56482	A-19-24S-29E	50371 96671	PIERCE CROSSING; BONE SPRING PIERCE CROSSING; BONE SPRING, SOUTH		TEST VESSEL	PLC 660C <u>Amendment</u> Salt Flat Battery Train 3	NO	NO
SORO CC 19_30 FEDERAL COM 076H	30-015-56483	A-19-24S-29E	50371 96671	PIERCE CROSSING; BONE SPRING PIERCE CROSSING; BONE SPRING, SOUTH		TEST VESSEL	PLC 660C <u>Amendment</u> Salt Flat Battery Train 3	NO	NO
SALT FLAT CC 20 29 FEDERAL COM 031H	30-015-45080	M-17-24S-29E	98220	PURPLE SAGE; WOLFCAMP (GAS)		TEST VESSEL	PLC 660C <u>Amendment</u> Salt Flat Battery Train 3	NO	NO
SALT FLAT CC 20 29 FEDERAL COM 032H	30-015-45081	M-17-24S-29E	98220	PURPLE SAGE; WOLFCAMP (GAS)		TEST VESSEL	PLC 660C <u>Amendment</u> Salt Flat Battery Train 3	NO	NO
SALT FLAT CC 20 29 FEDERAL COM 037H	30-015-46369	N-17-24S-29E	98220	PURPLE SAGE; WOLFCAMP (GAS)		TEST VESSEL	PLC 660C <u>Amendment</u> Salt Flat Battery Train 3	NO	NO
SALT FLAT CC 20 29 FEDERAL COM 033H	30-015-45082	M-17-24S-29E	50371	PIERCE CROSSING; BONE SPRING		TEST VESSEL	PLC 660C <u>Amendment</u> Salt Flat Battery Train 3	NO	NO
SALT FLAT CC 20 29 FEDERAL COM 001H	30-015-47559	D-20-24S-29E	50371	PIERCE CROSSING; BONE SPRING		TEST VESSEL	PLC 660C <u>Amendment</u> Salt Flat Battery Train 3	NO	NO
SALT FLAT CC 20 29 FEDERAL COM 011H	30-015-49809	D-20-24S-29E	50371	PIERCE CROSSING; BONE SPRING		TEST VESSEL	PLC 660C <u>Amendment</u> Salt Flat Battery Train 3	NO	NO
SALT FLAT CC 20 29 FEDERAL COM 034H	30-015-45048	P-17-24S-29E	98220	PURPLE SAGE; WOLFCAMP (GAS)		TEST VESSEL	PLC 660C <u>Amendment</u> Salt Flat Battery Train 3	NO	NO
SALT FLAT CC 20 29 FEDERAL COM 036H	30-015-45050	P-17-24S-29E	98220	PURPLE SAGE; WOLFCAMP (GAS)		TEST VESSEL	PLC 660C <u>Amendment</u> Salt Flat Battery Train 3	NO	NO
SALT FLAT CC 20 29 FEDERAL COM 038H	30-015-46399	N-17-24S-29E	98220	PURPLE SAGE; WOLFCAMP (GAS)		TEST VESSEL	PLC 660C <u>Amendment</u> Salt Flat Battery Train 3	NO	NO
SALT FLAT CC 20 29 FEDERAL COM 035H	30-015-45049	P-17-24S-29E	50371	PIERCE CROSSING; BONE SPRING		TEST VESSEL	PLC 660C <u>Amendment</u> Salt Flat Battery Train 3	NO	NO
SALT FLAT CC 20 29 FEDERAL COM 013H	30-015-47601	P-17-24S-29E	50371	PIERCE CROSSING; BONE SPRING		TEST VESSEL	PLC 660C <u>Amendment</u> Salt Flat Battery Train 3	NO	NO
SALT FLAT CC 20 29 FEDERAL COM 014H	30-015-47600	P-17-24S-29E	50371	PIERCE CROSSING; BONE SPRING		TEST VESSEL	PLC 660C <u>Amendment</u> Salt Flat Battery Train 3	NO	NO
OXBOW CC 17 8 FEDERAL COM 031H	30-015-45083	M-17-24S-29E	98220	PURPLE SAGE; WOLFCAMP (GAS)		TEST VESSEL	PLC 660C <u>Amendment</u> Salt Flat Battery Train 3	NO	NO
OXBOW CC 17 8 FEDERAL COM 032H	30-015-45084	M-17-24S-29E	98220	PURPLE SAGE; WOLFCAMP (GAS)		TEST VESSEL	PLC 660C <u>Amendment</u> Salt Flat Battery Train 3	NO	NO
OXBOW CC 17 8 FEDERAL COM 037H	30-015-46400	N-17-24S-29E	98220	PURPLE SAGE; WOLFCAMP (GAS)		TEST VESSEL	PLC 660C <u>Amendment</u> Salt Flat Battery Train 3	NO	NO
OXBOW CC 17 8 FEDERAL COM 033H	30-015-45085	M-17-24S-29E	11520 50371 96473	CEDAR CANYON; BONE SPRING PIERCE CROSSING; BONE SPRING PIERCE CROSSING; BONE SPRING, EAST		TEST VESSEL	PLC 660C <u>Amendment</u> Salt Flat Battery Train 3	NO	NO
VAGABOND CC 8 17 FEDERAL COM 022H	30-015-47978	N-17-24S-29E	11520 50371 96473	CEDAR CANYON; BONE SPRING PIERCE CROSSING; BONE SPRING PIERCE CROSSING; BONE SPRING, EAST		TEST VESSEL	PLC 660C <u>Amendment</u> Salt Flat Battery Train 3	NO	NO
VAGABOND CC 8 17 FEDERAL COM 023H	30-015-47975	N-17-24S-29E	11520 50371 96473	CEDAR CANYON; BONE SPRING PIERCE CROSSING; BONE SPRING PIERCE CROSSING; BONE SPRING, EAST		TEST VESSEL	PLC 660C <u>Amendment</u> Salt Flat Battery Train 3	NO	NO
OXBOW CC 17 8 FEDERAL COM 002H	30-015-48281	N-17-24S-29E	11520 50371 96473	CEDAR CANYON; BONE SPRING PIERCE CROSSING; BONE SPRING PIERCE CROSSING; BONE SPRING, EAST		TEST VESSEL	PLC 660C <u>Amendment</u> Salt Flat Battery Train 3	NO	NO
OXBOW CC 17 8 FEDERAL COM 015H	30-015-48277	N-17-24S-29E	11520 50371 96473	CEDAR CANYON; BONE SPRING PIERCE CROSSING; BONE SPRING PIERCE CROSSING; BONE SPRING, EAST		TEST VESSEL	PLC 660C <u>Amendment</u> Salt Flat Battery Train 3	NO	NO
OXBOW CC 17_08 FED COM 041H	30-015-48241	D-20-24S-29E	11520 50371 96473	CEDAR CANYON; BONE SPRING PIERCE CROSSING; BONE SPRING PIERCE CROSSING; BONE SPRING, EAST		TEST VESSEL	PLC 660C <u>Amendment</u> Salt Flat Battery Train 3	NO	NO
OXBOW CC 17_08 FED COM 042H	30-015-48208	D-20-24S-29E	11520 50371 96473	CEDAR CANYON; BONE SPRING PIERCE CROSSING; BONE SPRING PIERCE CROSSING; BONE SPRING, EAST		TEST VESSEL	PLC 660C <u>Amendment</u> Salt Flat Battery Train 3	NO	NO

OXBOW CC 17 8 FEDERAL COM 034H	30-015-45086	P-17-24S-29E	98220	PURPLE SAGE; WOLFCAMP	TEST VESSEL	PLC 660C Amendment Salt Flat Battery Train 3	NO	NO
OXBOW CC 17 8 FEDERAL COM 038H	30-015-46401	N-17-24S-29E	98220	PURPLE SAGE; WOLFCAMP	TEST VESSEL	PLC 660C Amendment Salt Flat Battery Train 3	NO	NO
OXBOW CC 17 8 FEDERAL COM 036H	30-015-45088	P-17-24S-29E	11520 50371 96473	CEDAR CANYON; BONE SPRING PIERCE CROSSING; BONE SPRING PIERCE CROSSING; BONE SPRING, EAST	TEST VESSEL	PLC 660C Amendment Salt Flat Battery Train 3	NO	NO
OXBOW CC 17 8 FEDERAL COM 035H	30-015-45087	P-17-24S-29E	11520 50371 96473	CEDAR CANYON; BONE SPRING PIERCE CROSSING; BONE SPRING PIERCE CROSSING; BONE SPRING, EAST	TEST VESSEL	PLC 660C Amendment Salt Flat Battery Train 3	NO	NO
OXBOW CC 17 08 FEDERAL COM 043H	30-015-47765	P-17-24S-29E	11520 50371 96473	CEDAR CANYON; BONE SPRING PIERCE CROSSING; BONE SPRING PIERCE CROSSING; BONE SPRING, EAST	TEST VESSEL	PLC 660C Amendment Salt Flat Battery Train 3	NO	NO
OXBOW CC 17 08 FEDERAL COM 044H	30-015-47764	P-17-24S-29E	11520 50371 96473	CEDAR CANYON; BONE SPRING PIERCE CROSSING; BONE SPRING PIERCE CROSSING; BONE SPRING, EAST	TEST VESSEL	PLC 660C Amendment Salt Flat Battery Train 3	NO	NO
VAGABOND CC 8 17 FEDERAL COM 024H	30-015-47972	P-17-24S-29E	11520 50371 96473	CEDAR CANYON; BONE SPRING PIERCE CROSSING; BONE SPRING PIERCE CROSSING; BONE SPRING, EAST	TEST VESSEL	PLC 660C Amendment Salt Flat Battery Train 3	NO	NO
VAGABOND CC 8 17 FEDERAL COM 025H	30-015-47974	P-17-24S-29E	11520 50371 96473	CEDAR CANYON; BONE SPRING PIERCE CROSSING; BONE SPRING PIERCE CROSSING; BONE SPRING, EAST	TEST VESSEL	PLC 660C Amendment Salt Flat Battery Train 3	NO	NO
DEPTH CC 6 7 FEDERAL COM 41H	30-015-46777	D-6-24S-29E	98220	PURPLE SAGE; WOLFCAMP (GAS)	TEST VESSEL	PC 1359 Dimensions 6 Battery Train 2	N/A	N/A
DEPTH CC 6 7 FEDERAL COM 42H	30-015-46780	C-6-24S-29E	98220	PURPLE SAGE; WOLFCAMP (GAS)	TEST VESSEL	PC 1359 Dimensions 6 Battery Train 2	N/A	N/A
RADIUS CC 6 7 FEDERAL COM 51H	30-015-46825	D-6-24S-29E	98220	PURPLE SAGE; WOLFCAMP (GAS)	TEST VESSEL	PC 1359 Dimensions 6 Battery Train 2	N/A	N/A
RADIUS CC 6 7 FEDERAL COM 52H	30-015-46826	C-6-24S-29E	98220	PURPLE SAGE; WOLFCAMP (GAS)	TEST VESSEL	PC 1359 Dimensions 6 Battery Train 2	N/A	N/A
HEIGHT CC 6 7 FEDERAL COM 031Y	30-015-45770	D-6-24S-29E	98220	PURPLE SAGE; WOLFCAMP (GAS)	TEST VESSEL	PC 1359 Dimensions 6 Battery Train 2	N/A	N/A
HEIGHT CC 6 7 FEDERAL COM 032H	30-015-45554	D-6-24S-29E	98220	PURPLE SAGE; WOLFCAMP (GAS)	TEST VESSEL	PC 1359 Dimensions 6 Battery Train 2	N/A	N/A
HEIGHT CC 6 7 FEDERAL COM 033H	30-015-45561	C-6-24S-29E	98220	PURPLE SAGE; WOLFCAMP (GAS)	TEST VESSEL	PC 1359 Dimensions 6 Battery Train 2	N/A	N/A
HEIGHT CC 6 7 FEDERAL COM 311H	30-015-45630	C-6-24S-29E	50371	PIERCE CROSSING; BONE SPRING	TEST VESSEL	PC 1359 Dimensions 6 Battery Train 2	N/A	N/A
LENGTH CC 6 7 FEDERAL COM 021H	30-015-45553	D-6-24S-29E	50371	PIERCE CROSSING; BONE SPRING	TEST VESSEL	PC 1359 Dimensions 6 Battery Train 2	N/A	N/A
LENGTH CC 6 7 FEDERAL COM 022H	30-015-45565	D-6-24S-29E	50371	PIERCE CROSSING; BONE SPRING	TEST VESSEL	PC 1359 Dimensions 6 Battery Train 2	N/A	N/A
LENGTH CC 6 7 FEDERAL COM 023H	30-015-45551	C-6-24S-29E	50371	PIERCE CROSSING; BONE SPRING	TEST VESSEL	PC 1359 Dimensions 6 Battery Train 2	N/A	N/A
WIDTH CC 6 7 FEDERAL COM 017H	30-015-45629	C-6-24S-29E	50371	PIERCE CROSSING; BONE SPRING	TEST VESSEL	PC 1359 Dimensions 6 Battery Train 2	N/A	N/A
WIDTH CC 6 7 FEDERAL COM 016H	30-015-45575	C-6-24S-29E	50371	PIERCE CROSSING; BONE SPRING	TEST VESSEL	PC 1359 Dimensions 6 Battery Train 2	N/A	N/A
TIME CC 6 7 FEDERAL COM 071H	30-015-54048	C-6-24S-29E	50371	PIERCE CROSSING; BONE SPRING	TEST VESSEL	PC 1359 Dimensions 6 Battery Train 2	N/A	N/A
TIME CC 6 7 FEDERAL COM 072H	30-015-54032	C-6-24S-29E	50371	PIERCE CROSSING; BONE SPRING	TEST VESSEL	PC 1359 Dimensions 6 Battery Train 2	N/A	N/A
DEPTH CC 6 7 FEDERAL COM 43H	30-015-46781	P-31-23S-29E	98220	PURPLE SAGE; WOLFCAMP (GAS)	TEST VESSEL	PC 1359 Dimensions 6 Battery Train 1	N/A	N/A
DEPTH CC 6 7 FEDERAL COM 44H	30-015-46779	P-31-23S-29E	98220	PURPLE SAGE; WOLFCAMP (GAS)	TEST VESSEL	PC 1359 Dimensions 6 Battery Train 1	N/A	N/A
HEIGHT CC 6 7 FEDERAL COM 034H	30-015-45562	C-6-24S-29E	98220	PURPLE SAGE; WOLFCAMP (GAS)	TEST VESSEL	PC 1359 Dimensions 6 Battery Train 1	N/A	N/A
HEIGHT CC 6 7 FEDERAL COM 035H	30-015-45563	A-6-24S-29E	98220	PURPLE SAGE; WOLFCAMP (GAS)	TEST VESSEL	PC 1359 Dimensions 6 Battery Train 1	N/A	N/A
HEIGHT CC 6 7 FEDERAL COM 036H	30-015-45564	A-6-24S-29E	98220	PURPLE SAGE; WOLFCAMP (GAS)	TEST VESSEL	PC 1359 Dimensions 6 Battery Train 1	N/A	N/A
HEIGHT CC 6 7 FEDERAL COM 312H	30-015-45572	C-6-24S-29E	50371	PIERCE CROSSING; BONE SPRING	TEST VESSEL	PC 1359 Dimensions 6 Battery Train 1	N/A	N/A
LENGTH CC 6 7 FEDERAL COM 024H	30-015-45552	C-6-24S-29E	50371	PIERCE CROSSING; BONE SPRING	TEST VESSEL	PC 1359 Dimensions 6 Battery Train 1	N/A	N/A
LENGTH CC 6 7 FEDERAL COM 025H	30-015-45566	A-6-24S-29E	50371	PIERCE CROSSING; BONE SPRING	TEST VESSEL	PC 1359 Dimensions 6 Battery Train 1	N/A	N/A
LENGTH CC 6 7 FEDERAL COM 026H	30-015-45567	A-6-24S-29E	50371	PIERCE CROSSING; BONE SPRING	TEST VESSEL	PC 1359 Dimensions 6 Battery Train 1	N/A	N/A
WIDTH CC 6 7 FEDERAL COM 015H	30-015-45576	A-6-24S-29E	50371	PIERCE CROSSING; BONE SPRING	TEST VESSEL	PC 1359 Dimensions 6 Battery Train 1	N/A	N/A
WIDTH CC 6 7 FEDERAL COM 014H	30-015-45573	A-6-24S-29E	50371	PIERCE CROSSING; BONE SPRING	TEST VESSEL	PC 1359 Dimensions 6 Battery Train 1	N/A	N/A
TIME CC 6 7 FEDERAL COM 073H	30-015-54031	C-6-24S-29E	50371	PIERCE CROSSING; BONE SPRING	TEST VESSEL	PC 1359 Dimensions 6 Battery Train 1	N/A	N/A
TIME CC 6 7 FEDERAL COM 074H	30-015-54030	C-6-24S-29E	50371	PIERCE CROSSING; BONE SPRING	TEST VESSEL	PC 1359 Dimensions 6 Battery Train 1	N/A	N/A
SALT RIDGE CC 20 17 FEDERAL COM 021H	30-015-44945	E-17-24S-29E	50371	PIERCE CROSSING; BONE SPRING	TEST VESSEL	PLC 716 Salt Ridge 20 17 Battery	N/A	N/A
SALT RIDGE CC 20 17 FEDERAL COM 023H	30-015-44947	F-17-24S-29E	50371	PIERCE CROSSING; BONE SPRING	TEST VESSEL	PLC 716 Salt Ridge 20 17 Battery	N/A	N/A
MORNING FEDERAL 001H	30-015-37644	E-8-24S-29E	11520	CEDAR CANYON; BONE SPRING	TEST VESSEL	PLC 716 Salt Ridge 20 17 Battery	N/A	N/A
H BUCK STATE 005	30-015-35042	L-15-24S-29E	96473	PIERCE CROSSING; BONE SPRING, EAST	TEST VESSEL	PLC 580D Whomping Willow Battery Train 1	N/A	N/A
H BUCK STATE 010	30-015-34695	P-16-24S-29E	96473	PIERCE CROSSING; BONE SPRING, EAST	TEST VESSEL	PLC 580D Whomping Willow Battery Train 1	N/A	N/A
HARROUN 15 002	30-015-29763	D-15-24S-29E	11540	CEDAR CANYON; DELAWARE	TEST VESSEL	PLC 580D Whomping Willow Battery Train 1	N/A	N/A
CEDAR CANYON 15 001H	30-015-39857	M-15-24S-29E	11540	CEDAR CANYON; DELAWARE	TEST VESSEL	PLC 580D Whomping Willow Battery Train 1	N/A	N/A
HARROUN 10 001	30-015-30375	N-10-24S-29E	11540	CEDAR CANYON; DELAWARE	TEST VESSEL	PLC 580D Whomping Willow Battery Train 1	N/A	N/A
HARROUN 10 002	30-015-31709	M-10-24S-29E	11540	CEDAR CANYON; DELAWARE	TEST VESSEL	PLC 580D Whomping Willow Battery Train 1	N/A	N/A
HARROUN 10 003	30-015-32617	L-10-24S-29E	11540	CEDAR CANYON; DELAWARE	TEST VESSEL	PLC 580D Whomping Willow Battery Train 1	N/A	N/A
HARROUN 10 004	30-015-32618	K-10-24S-29E	96473	PIERCE CROSSING; BONE SPRING, EAST	TEST VESSEL	PLC 580D Whomping Willow Battery Train 1	N/A	N/A
HARROUN 15 008	30-015-30253	F-15-24S-29E	11540	CEDAR CANYON; DELAWARE	TEST VESSEL	PLC 580D Whomping Willow Battery Train 1	N/A	N/A
HARROUN 15 014	30-015-32620	D-15-24S-29E	11540	CEDAR CANYON; DELAWARE	TEST VESSEL	PLC 580D Whomping Willow Battery Train 1	N/A	N/A
HARROUN 15 015	30-015-33317	E-15-24S-29E	96473	PIERCE CROSSING; BONE SPRING, EAST	TEST VESSEL	PLC 580D Whomping Willow Battery Train 1	N/A	N/A
HARROUN 15 016A	30-015-33823	L-15-24S-29E	96473	PIERCE CROSSING; BONE SPRING, EAST	TEST VESSEL	PLC 580D Whomping Willow Battery Train 1	N/A	N/A
HARROUN 15 017	30-015-33822	M-15-24S-29E	96473	PIERCE CROSSING; BONE SPRING, EAST	TEST VESSEL	PLC 580D Whomping Willow Battery Train 1	N/A	N/A
HARROUN 22 003	30-015-33821	A-22-24S-29E	96473	PIERCE CROSSING; BONE SPRING, EAST	TEST VESSEL	PLC 580D Whomping Willow Battery Train 1	N/A	N/A
HARROUN 9 001	30-015-34997	P-9-24S-29E	96473	PIERCE CROSSING; BONE SPRING, EAST	TEST VESSEL	PLC 580D Whomping Willow Battery Train 1	N/A	N/A
HARROUN 9 003H	30-015-41488	P-9-24S-29E	96473	PIERCE CROSSING; BONE SPRING, EAST	TEST VESSEL	PLC 580D Whomping Willow Battery Train 1	N/A	N/A
CEDAR CANYON 15 002H	30-015-41032	M-15-24S-29E	96473	PIERCE CROSSING; BONE SPRING, EAST	TEST VESSEL	PLC 580D Whomping Willow Battery Train 1	N/A	N/A
CEDAR CANYON 15 003H	30-015-41594	L-15-24S-29E	96473	PIERCE CROSSING; BONE SPRING, EAST	TEST VESSEL	PLC 580D Whomping Willow Battery Train 1	N/A	N/A

CEDAR CANYON 15 004H	30-015-41291	E-15-24S-29E	96473	PIERCE CROSSING; BONE SPRING, EAST		TEST VESSEL	PLC 580D Whomping Willow Battery Train 1	N/A	N/A
CEDAR CANYON 22 002H	30-015-41327	D-22-24S-29E	96473	PIERCE CROSSING; BONE SPRING, EAST		TEST VESSEL	PLC 580D Whomping Willow Battery Train 1	N/A	N/A
REFRIED BEANS CC 15 16 STATE COM 012H	30-015-45215	H-15-24S-29E	96473	PIERCE CROSSING; BONE SPRING, EAST		TEST VESSEL	PLC 580D Whomping Willow Battery Train 1	N/A	N/A
REFRIED BEANS CC 15 16 STATE COM 013H	30-015-45216	H-15-24S-29E	96473	PIERCE CROSSING; BONE SPRING, EAST		TEST VESSEL	PLC 580D Whomping Willow Battery Train 1	N/A	N/A
REFRIED BEANS CC 15 16 STATE COM 014H	30-015-45217	I-15-24S-29E	96473	PIERCE CROSSING; BONE SPRING, EAST		TEST VESSEL	PLC 580D Whomping Willow Battery Train 1	N/A	N/A
WHOMPING WILLOW CC 15 16 STATE COM 044H	30-015-45218	I-15-24S-29E	98220	PURPLE SAGE; WOLFCAMP GAS		TEST VESSEL	PLC 580D Whomping Willow Battery Train 1	N/A	N/A
H BUCK STATE 003	30-015-33820	A-16-24S-29E	96473	PIERCE CROSSING; BONE SPRING, EAST		TEST VESSEL	PLC 580D Whomping Willow Battery Train 1	N/A	N/A
H BUCK STATE 004H	30-015-34444	H-16-24S-29E	96473	PIERCE CROSSING; BONE SPRING, EAST		TEST VESSEL	PLC 580D Whomping Willow Battery Train 1	N/A	N/A
CEDAR CANYON 16 STATE 002H	30-015-41024	P-16-24S-29E	96473	PIERCE CROSSING; BONE SPRING, EAST		TEST VESSEL	PLC 580D Whomping Willow Battery Train 1	N/A	N/A
CEDAR CANYON 16 STATE 006H	30-015-41595	L-15-24S-29E	96473	PIERCE CROSSING; BONE SPRING, EAST		TEST VESSEL	PLC 580D Whomping Willow Battery Train 1	N/A	N/A
CEDAR CANYON 17 001H	30-015-42058	A-17-24S-29E	96238	CORRAL DRAW; BONE SPRING		TEST VESSEL	PLC 580D Whomping Willow Battery Train 1	N/A	N/A
CEDAR CANYON 16 STATE 011H	30-015-42062	C-16-24S-29E	11540	CEDAR CANYON;DELAWARE		TEST VESSEL	PLC 580D Whomping Willow Battery Train 1	N/A	N/A
CEDAR CANYON 16 001H	30-015-39856	D-16-24S-29E	96473	PIERCE CROSSING; BONE SPRING, EAST		TEST VESSEL	PLC 580D Whomping Willow Battery Train 1	N/A	N/A
CEDAR CANYON 16 STATE 008H	30-015-41596	A-16-24S-29E	96473	PIERCE CROSSING; BONE SPRING, EAST		TEST VESSEL	PLC 580D Whomping Willow Battery Train 1	N/A	N/A
CEDAR CANYON 16 STATE 009H	30-015-42061	D-16-24S-29E	96473	PIERCE CROSSING; BONE SPRING, EAST		TEST VESSEL	PLC 580D Whomping Willow Battery Train 1	N/A	N/A
CEDAR CANYON 16 STATE 010H	30-015-42055	C-16-24S-29E	96473	PIERCE CROSSING; BONE SPRING, EAST		TEST VESSEL	PLC 580D Whomping Willow Battery Train 1	N/A	N/A
CEDAR CANYON 16 STATE 012H	30-015-42683	M-15-24S-29E	96473	PIERCE CROSSING; BONE SPRING, EAST		TEST VESSEL	PLC 580D Whomping Willow Battery Train 1	N/A	N/A
CEDAR CANYON 16 STATE 033H	30-015-43844	A-16-24S-29E	98220	PURPLE SAGE; WOLFCAMP GAS		TEST VESSEL	PLC 580D Whomping Willow Battery Train 1	N/A	N/A
CEDAR CANYON 16 STATE 034H	30-015-43843	A-16-24S-29E	98220	PURPLE SAGE; WOLFCAMP GAS		TEST VESSEL	PLC 580D Whomping Willow Battery Train 1	N/A	N/A
TAILS CC 10 3 FEDERAL COM 41H	30-015-57085	N-10-24S-29E	98220	PURPLE SAGE; WOLFCAMP GAS		MULTIPHASE FLOWMETER	PLC 925A Whomping Willow Battery Train 3	NO	NO
TAILS CC 10 3 FEDERAL COM 42H	30-015-57086	N-10-24S-29E	98220	PURPLE SAGE; WOLFCAMP GAS		MULTIPHASE FLOWMETER	PLC 925A Whomping Willow Battery Train 3	NO	NO
TAILS CC 10 3 FEDERAL COM 51H	30-015-57087	N-10-24S-29E	98220	PURPLE SAGE; WOLFCAMP GAS		MULTIPHASE FLOWMETER	PLC 925A Whomping Willow Battery Train 3	NO	NO
TAILS CC 10 3 FEDERAL COM 52H	30-015-57088	N-10-24S-29E	98220	PURPLE SAGE; WOLFCAMP GAS		MULTIPHASE FLOWMETER	PLC 925A Whomping Willow Battery Train 3	NO	NO
TAILS CC 10 3 FEDERAL COM 43H	30-015-57127	O-10-24S-29E	98220	PURPLE SAGE; WOLFCAMP GAS		MULTIPHASE FLOWMETER	PLC 925A Whomping Willow Battery Train 3	NO	NO
TAILS CC 10 3 FEDERAL COM 44H	30-015-57116	O-10-24S-29E	98220	PURPLE SAGE; WOLFCAMP GAS		MULTIPHASE FLOWMETER	PLC 925A Whomping Willow Battery Train 3	NO	NO
TAILS CC 10 3 FEDERAL COM 53H	30-015-57110	O-10-24S-29E	98220	PURPLE SAGE; WOLFCAMP GAS		MULTIPHASE FLOWMETER	PLC 925A Whomping Willow Battery Train 3	NO	NO
TAILS CC 10 3 FEDERAL COM 54H	30-015-57100	O-10-24S-29E	98220	PURPLE SAGE; WOLFCAMP GAS		MULTIPHASE FLOWMETER	PLC 925A Whomping Willow Battery Train 3	NO	NO
TAILS CC 10 3 FEDERAL COM 022H	30-015-47957	N-10-24S-29E	96473 & 11520	PIERCE CROSSING; BONE SPRING, EAST /CEDAR CANYON; BONE SPRING		TEST VESSEL	PLC 925A Whomping Willow Battery Train 3	NO	NO
TAILS CC 10 3 FEDERAL COM 026H	30-015-47959	O-10-24S-29E	96473 & 11520	PIERCE CROSSING; BONE SPRING, EAST /CEDAR CANYON; BONE SPRING		TEST VESSEL	PLC 925A Whomping Willow Battery Train 3	NO	NO
TAILS CC 10 3 FEDERAL COM 025H	30-015-47960	O-10-24S-29E	96473 & 11520	PIERCE CROSSING; BONE SPRING, EAST /CEDAR CANYON; BONE SPRING		TEST VESSEL	PLC 925A Whomping Willow Battery Train 3	NO	NO
TAILS CC 10 3 FEDERAL COM 021H	30-015-47958	N-10-24S-29E	96473 & 11520	PIERCE CROSSING; BONE SPRING, EAST /CEDAR CANYON; BONE SPRING		TEST VESSEL	PLC 925A Whomping Willow Battery Train 3	NO	NO
TAILS CC 10 3 FEDERAL COM 024H	30-015-47961	O-10-24S-29E	96473 & 11520	PIERCE CROSSING; BONE SPRING, EAST /CEDAR CANYON; BONE SPRING		TEST VESSEL	PLC 925A Whomping Willow Battery Train 3	NO	NO
TAILS CC 10-3 FEDERAL COM 031H	30-015-48881	N-10-24S-29E	98220	PURPLE SAGE; WOLFCAMP		TEST VESSEL	PLC 925A Whomping Willow Battery Train 3	NO	NO
TAILS CC 10-3 FEDERAL COM 032H	30-015-48880	N-10-24S-29E	98220	PURPLE SAGE; WOLFCAMP		TEST VESSEL	PLC 925A Whomping Willow Battery Train 3	NO	NO
TAILS CC 10-3 FEDERAL COM 033H	30-015-48879	N-10-24S-29E	98220	PURPLE SAGE; WOLFCAMP		TEST VESSEL	PLC 925A Whomping Willow Battery Train 3	NO	NO
TAILS CC 10-3 FEDERAL COM 034H	30-015-48959	O-10-24S-29E	98220	PURPLE SAGE; WOLFCAMP		TEST VESSEL	PLC 925A Whomping Willow Battery Train 3	NO	NO
TAILS CC 10-3 FEDERAL COM 035H	30-015-48965	O-10-24S-29E	98220	PURPLE SAGE; WOLFCAMP		TEST VESSEL	PLC 925A Whomping Willow Battery Train 3	NO	NO
TAILS CC 10-3 FEDERAL COM 036H	30-015-48964	O-10-24S-29E	98220	PURPLE SAGE; WOLFCAMP		TEST VESSEL	PLC 925A Whomping Willow Battery Train 3	NO	NO
TAILS CC 10-3 FEDERAL COM 038H	30-015-48877	B-15-24S-29E	98220	PURPLE SAGE; WOLFCAMP		TEST VESSEL	PLC 925A Whomping Willow Battery Train 3	NO	NO
TAILS CC 10-3 FEDERAL COM 312H	30-015-48930	B-15-24S-29E	98220	PURPLE SAGE; WOLFCAMP		TEST VESSEL	PLC 925A Whomping Willow Battery Train 3	NO	NO
HEADS CC 9 4 FEDERAL COM 37H	30-015-47194	C-16-24S-29E	98220	PURPLE SAGE; WOLFCAMP (GAS)		TEST VESSEL	PLC 925A Whomping Willow Battery Train 3	NO	NO
HEADS CC 9 4 FEDERAL COM 44H	30-015-47589	B-16-24S-29E	98220	PURPLE SAGE; WOLFCAMP (GAS)		TEST VESSEL	PLC 925A Whomping Willow Battery Train 3	NO	NO
HEADS CC 9 4 FEDERAL COM 311H	30-015-47339	C-16-24S-29E	98220	PURPLE SAGE; WOLFCAMP (GAS)		TEST VESSEL	PLC 925A Whomping Willow Battery Train 3	NO	NO
HEADS CC 9 4 FEDERAL COM 31H	30-015-47189	M-9-24S-29E	98220	PURPLE SAGE; WOLFCAMP (GAS)		TEST VESSEL	PLC 925A Whomping Willow Battery Train 3	NO	NO

HEADS CC 9 4 FEDERAL COM 32H	30-015-47229	M-9-24S-29E	98220	PURPLE SAGE; WOLFCAMP (GAS)		TEST VESSEL	PLC 925A Whomping Willow Battery Train 3	NO	NO
HEADS CC 9 4 FEDERAL COM 33H	30-015-47193	M-9-24S-29E	98220	PURPLE SAGE; WOLFCAMP (GAS)		TEST VESSEL	PLC 925A Whomping Willow Battery Train 3	NO	NO
HEADS CC 9 4 FEDERAL COM 312H	30-015-47340	B-16-24S-29E	98220	PURPLE SAGE; WOLFCAMP (GAS)		TEST VESSEL	PLC 925A Whomping Willow Battery Train 3	NO	NO
HEADS CC 9 4 FEDERAL COM 36H	30-015-49683	B-16-24S-29E	98220	PURPLE SAGE; WOLFCAMP (GAS)		TEST VESSEL	PLC 925A Whomping Willow Battery Train 3	NO	NO
HEADS CC 9 4 FEDERAL COM 38H	30-015-47587	B-16-24S-29E	98220	PURPLE SAGE; WOLFCAMP (GAS)		TEST VESSEL	PLC 925A Whomping Willow Battery Train 3	NO	NO
HEADS CC 9 4 FEDERAL COM 34H	30-015-47588	O-9-24S-29E	98220	PURPLE SAGE; WOLFCAMP (GAS)		TEST VESSEL	PLC 925A Whomping Willow Battery Train 3	NO	NO
HEADS CC 9 4 FEDERAL COM 35H	30-015-47591	O-9-24S-29E	98220	PURPLE SAGE; WOLFCAMP (GAS)		TEST VESSEL	PLC 925A Whomping Willow Battery Train 3	NO	NO
HEADS CC 9 4 FEDERAL COM 42H	30-015-47195	C-16-24S-29E	98220	PURPLE SAGE; WOLFCAMP (GAS)		TEST VESSEL	PLC 925A Whomping Willow Battery Train 3	NO	NO
HEADS CC 9 4 FEDERAL COM 43H	30-015-47181	B-16-24S-29E	98220	PURPLE SAGE; WOLFCAMP (GAS)		TEST VESSEL	PLC 925A Whomping Willow Battery Train 3	NO	NO
HEADS CC 9 4 FEDERAL COM 52H	30-015-47590	C-16-24S-29E	98220	PURPLE SAGE; WOLFCAMP (GAS)		TEST VESSEL	PLC 925A Whomping Willow Battery Train 3	NO	NO
HEADS CC 9 4 FEDERAL COM 21H	30-015-47188	L-9-24S-29E	96473	PIERCE CROSSING; BONE SPRING, EAST		TEST VESSEL	PLC 925A Whomping Willow Battery Train 3	NO	NO
HEADS CC 9 4 FEDERAL COM 22H	30-015-47335	D-16-24S-29E	96473	PIERCE CROSSING; BONE SPRING, EAST		TEST VESSEL	PLC 925A Whomping Willow Battery Train 3	NO	NO
HEADS CC 9 4 FEDERAL COM 24H	30-015-47337	O-9-24S-29E	96473	PIERCE CROSSING; BONE SPRING, EAST		TEST VESSEL	PLC 925A Whomping Willow Battery Train 3	NO	NO
HEADS CC 9 4 FEDERAL COM 25H	30-015-47338	O-9-24S-29E	96473	PIERCE CROSSING; BONE SPRING, EAST		TEST VESSEL	PLC 925A Whomping Willow Battery Train 3	NO	NO
HEADS CC 9 4 FEDERAL COM 71H	30-015-54802	M-9-24S-29E	96473	PIERCE CROSSING; BONE SPRING, EAST		TEST VESSEL	PLC 925A Whomping Willow Battery Train 3	NO	NO
HEADS CC 9 4 FEDERAL COM 72H	30-015-54806	M-9-24S-29E	96473	PIERCE CROSSING; BONE SPRING, EAST		TEST VESSEL	PLC 925A Whomping Willow Battery Train 3	NO	NO
HEADS CC 9 4 FEDERAL COM 73H	30-015-54808	B-16-24S-29E	96473	PIERCE CROSSING; BONE SPRING, EAST		TEST VESSEL	PLC 925A Whomping Willow Battery Train 3	NO	NO
HEADS CC 9 4 FEDERAL COM 74H	30-015-54804	B-16-24S-29E	96473	PIERCE CROSSING; BONE SPRING, EAST		TEST VESSEL	PLC 925A Whomping Willow Battery Train 3	NO	NO
CEDAR CANYON 15 FEDERAL COM 005H	30-015-42421	D-15-24S-29E	96473	PIERCE CROSSING; BONE SPRING, EAST		TEST VESSEL	PLC 925A Whomping Willow Battery Train 3	NO	NO
CEDAR CANYON 22 15 FEDERAL COM 034H	30-015-44055	A-22-24S-29E	96473	PIERCE CROSSING; BONE SPRING, EAST		TEST VESSEL	PLC 483D Cedar Canyon 22 Satellite Train 1	N/A	N/A
CEDAR CANYON 22 001H	30-015-40668	K-22-24S-29E	96238	CORRAL DRAW;BONE SPRING		TEST VESSEL	PLC 483D Cedar Canyon 22 Satellite Train 1	N/A	N/A
CEDAR CANYON 21 FEDERAL COM 022H	30-015-44190	E-21-24S-29E	96238	CORRAL DRAW; BONE SPRING		TEST VESSEL	PLC 483D Cedar Canyon 22 Satellite Train 1	N/A	N/A
CEDAR CANYON 21 FEDERAL COM 023H	30-015-44191	E-21-24S-29E	96238	CORRAL DRAW; BONE SPRING		TEST VESSEL	PLC 483D Cedar Canyon 22 Satellite Train 1	N/A	N/A
CEDAR CANYON 21 FEDERAL COM 021H	30-015-44181	A-21-24S-29E	96238	CORRAL DRAW; BONE SPRING		TEST VESSEL	PLC 483D Cedar Canyon 22 Satellite Train 1	N/A	N/A
CEDAR CANYON 21 FEDERAL COM 031H	30-015-44182	A-21-24S-29E	98220	PURPLE SAGE;WOLFCAMP		TEST VESSEL	PLC 483D Cedar Canyon 22 Satellite Train 1	N/A	N/A
CEDAR CANYON 22 FEDERAL COM 005H	30-015-43758	M-22-24S-29E	96238	CORRAL DRAW; BONE SPRING		TEST VESSEL	PLC 483D Cedar Canyon 22 Satellite Train 1	N/A	N/A
CEDAR CANYON 21 22 FEDERAL COM 032H	30-015-44176	E-21-24S-29E	96473	PIERCE CROSSING;BONE SPRING EAST		TEST VESSEL	PLC 483D Cedar Canyon 22 Satellite Train 1	N/A	N/A
YVONNE 21 FEDERAL 001	30-015-28850	F-21-24S-29E	11540	CEDAR CANYON; DELAWARE		TEST VESSEL	PLC 483D Cedar Canyon 22 Satellite Train 1	N/A	N/A
CEDAR CANYON 22 FEDERAL 021H	30-015-43642	I-22-24S-29E	96473	PIERCE CROSSING;BONE SPRING EAST		TEST VESSEL	PLC 483D Cedar Canyon 23 Federal 3H Satellite Train 1	N/A	N/A
CEDAR CANYON 23 24 FEDERAL 031H	30-015-44179	A-22-24S-29E	96473	PIERCE CROSSING;BONE SPRING EAST		TEST VESSEL	PLC 483D Cedar Canyon 23 Federal 3H Satellite Train 1	N/A	N/A
CEDAR CANYON 23 24 FEDERAL 032H	30-015-44180	A-22-24S-29E	96473	PIERCE CROSSING;BONE SPRING EAST		TEST VESSEL	PLC 483D Cedar Canyon 23 Federal 3H Satellite Train 1	N/A	N/A
CEDAR CANYON 22 FEDERAL COM 004H	30-015-43708	I-22-24S-29E	96473	PIERCE CROSSING;BONE SPRING EAST		TEST VESSEL	PLC 483D Cedar Canyon 23 Federal 3H Satellite Train 1	N/A	N/A
CEDAR CANYON 23 FEDERAL 003H	30-015-43290	I-22-24S-29E	96473	PIERCE CROSSING;BONE SPRING EAST		TEST VESSEL	PLC 483D Cedar Canyon 23 Federal 3H Satellite Train 1	N/A	N/A
CEDAR CANYON 23 FEDERAL 004H	30-015-43281	H-22-24S-29E	96473	PIERCE CROSSING;BONE SPRING EAST		TEST VESSEL	PLC 483D Cedar Canyon 23 Federal 3H Satellite Train 1	N/A	N/A
CEDAR CANYON 23 FEDERAL 005H	30-015-43282	A-22-24S-29E	96473	PIERCE CROSSING;BONE SPRING EAST		TEST VESSEL	PLC 483D Cedar Canyon 23 Federal 3H Satellite Train 1	N/A	N/A
CEDAR CANYON 23 FEDERAL COM 006H	30-015-44095	I-22-24S-29E	96473	PIERCE CROSSING; BONE SPRING, EAST		TEST VESSEL	PLC 483D Cedar Canyon 23 Federal 3H Satellite Train 1	N/A	N/A
GUACAMOLE CC 24 23 FEDERAL 011H	30-015-45870	C-24-24S-29E	96473	PIERCE CROSSING;BONE SPRING EAST		TEST VESSEL	PLC 483D Cedar Canyon 23 Federal 3H Satellite Train 1	N/A	N/A
GUACAMOLE CC 24 23 FEDERAL 012H	30-015-45871	F-24-24S-29E	96473	PIERCE CROSSING;BONE SPRING EAST		TEST VESSEL	PLC 483D Cedar Canyon 23 Federal 3H Satellite Train 1	N/A	N/A
CEDAR CANYON 23 001H	30-015-40667	E-23-24S-29E	96238	CORRAL DRAW; BONE SPRING		TEST VESSEL	PLC 483D Cedar Canyon 23 Federal 3H Satellite Train 1	N/A	N/A
CEDAR CANYON 21 22 FEDERAL COM 034H	30-015-44134	L-21-24S-29E	96473	PIERCE CROSSING; BONE SPRING, EAST		TEST VESSEL	PLC 489 Cedar Canyon 22 Satellite Train 2	N/A	N/A
GAINES 22 FEDERAL 001	30-015-35186	M-22-24S-29E	96473	PIERCE CROSSING; BONE SPRING, EAST		TEST VESSEL	PLC 691 Cedar Canyon 22 Satellite Train 4	N/A	N/A
CEDAR CANYON 22 FEDERAL COM 006Y	30-015-43906	M-22-24S-29E	96238	CORRAL DRAW; BONE SPRING		TEST VESSEL	PLC 691 Cedar Canyon 22 Satellite Train 4	N/A	N/A
CEDAR CANYON 21 FEDERAL COM 005H	30-015-43749	M-22-24S-29E	96238	CORRAL DRAW; BONE SPRING		TEST VESSEL	OLM 111 Cedar Canyon 22 Satellite Train 5	N/A	N/A
CEDAR CANYON 27 FEDERAL COM 005H	30-015-43775	D-27-24S-29E	96473	PIERCE CROSSING; BONE SPRING, EAST		TEST VESSEL	PLC 489 Cedar Canyon 22 Satellite Train 6	N/A	N/A

CEDAR CANYON 21 22 FEDERAL COM 033H	30-015-44133	L-21-245-29E	96473	PIERCE CROSSING; BONE SPRING, EAST		TEST VESSEL	PLC 489 Cedar Canyon 22 Satellite Train 6	N/A	N/A
CEDAR CANYON 23 002H	30-015-41194	M-23-245-29E	50371	PIERCE CROSSING; BONE SPRING		TEST VESSEL	PLC 489 Cedar Canyon 22 Satellite Train 6	N/A	N/A
CEDAR CANYON 23 24 FEDERAL COM 034H	30-015-44178	M-23-245-29E	96473	PIERCE CROSSING; BONE SPRING, EAST		TEST VESSEL	OLM 206 Cedar Canyon 22 Satellite Train 7	N/A	N/A
COYOTE 21 002	30-015-29864	N-21-245-29E	11540	CEDAR CANYON; DELAWARE		TEST VESSEL	PLC 685 Cedar Canyon 22 Satellite Train 8	N/A	N/A
GAINES 21 001	30-015-28638	O-21-245-29E	11540	CEDAR CANYON; DELAWARE		TEST VESSEL	PLC 685 Cedar Canyon 22 Satellite Train 8	N/A	N/A
CEDAR CANYON 22 15 FEE 031H	30-015-43809	C-22-245-29E	96473	PIERCE CROSSING; BONE SPRING, EAST		TEST VESSEL	PLC 685 Cedar Canyon 22 Satellite Train 8	N/A	N/A
CEDAR CANYON 22 15 FEE 032H	30-015-43808	C-22-245-29E	96473	PIERCE CROSSING; BONE SPRING, EAST		TEST VESSEL	PLC 685 Cedar Canyon 22 Satellite Train 8	N/A	N/A
VORTEC 27 001	30-015-35041	A-27-245-29E	96473	PIERCE CROSSING; BONE SPRING, EAST		TEST VESSEL	PLC 685 Cedar Canyon 22 Satellite Train 8	N/A	N/A
CEDAR CANYON 27 STATE COM 004H	30-015-42063	D-27-245-29E	96473	PIERCE CROSSING; BONE SPRING, EAST		TEST VESSEL	PLC 685 Cedar Canyon 22 Satellite Train 8	N/A	N/A
CEDAR CANYON 22 15 FEE 033H	30-015-43915	A-22-245-29E	98220	PURPLE SAGE; WOLFCAMP GAS		TEST VESSEL	PLC 685 Cedar Canyon 22 Satellite Train 8	N/A	N/A
CEDAR CANYON 27 STATE COM 010H	30-015-43673	D-27-245-29E	98220	PURPLE SAGE; WOLFCAMP GAS		TEST VESSEL	PLC 685 Cedar Canyon 22 Satellite Train 8	N/A	N/A
MORGAN FEE COM 001H	30-015-39968	M-21-245-29E	96238	CORRAL DRAW; BONE SPRING		TEST VESSEL	PLC 685 Cedar Canyon 22 Satellite Train 8	N/A	N/A
CEDAR CANYON 23 FEDERAL COM 33H	30-015-44074	I-22-245-29E	98220	PURPLE SAGE; WOLFCAMP (GAS)		TEST VESSEL	OLM 258 Cedar Canyon 23 Federal 3H Satellite Train 2	N/A	N/A
CEDAR CANYON 28 FEDERAL COM 008H	30-015-43819	A-29-245-29E	96473	PIERCE CROSSING; BONE SPRING, EAST		TEST VESSEL	OLM 238 Cedar Canyon 28 4 Battery Train 2	N/A	N/A
CEDAR CANYON 28 27 FEDERAL COM 005H	30-015-43645	H-29-245-29E	96473	PIERCE CROSSING; BONE SPRING, EAST		TEST VESSEL	No Commingle or OLM - Cedar Canyon 28 4 Battery Train 3	N/A	N/A
CEDAR CANYON 27 28 FEDERAL 042H	30-015-44435	D-28-245-29E	96473	PIERCE CROSSING; BONE SPRING, EAST		TEST VESSEL	OLM 236 Cedar Canyon 28 4 Battery Train 4	N/A	N/A
CEDAR CANYON 28 FEDERAL COM 041H	30-015-44439	D-28-245-29E	98220	PURPLE SAGE; WOLFCAMP GAS		TEST VESSEL	OLM 237 Cedar Canyon 28 4 Battery Train 5	N/A	N/A
CEDAR CANYON 20 FEDERAL COM 024H	30-015-44545	B-29-245-29E	50371	PIERCE CROSSING; BONE SPRING		TEST VESSEL	PLC 490A Cedar canyon 28 3/4 (PH 2) Battery	N/A	N/A
CEDAR CANYON 20 FEDERAL COM 025H	30-015-44519	B-29-245-29E	50371	PIERCE CROSSING; BONE SPRING		TEST VESSEL	PLC 490A Cedar canyon 28 3/4 (PH 2) Battery	N/A	N/A
CEDAR CANYON 20 FEDERAL COM 026H	30-015-44520	B-29-245-29E	50371	PIERCE CROSSING; BONE SPRING		TEST VESSEL	PLC 490A Cedar canyon 28 3/4 (PH 2) Battery	N/A	N/A
CEDAR CANYON 27 FEDERAL 006H	30-015-43232	I-28-245-29E	96473	PIERCE CROSSING; BONE SPRING, EAST		TEST VESSEL	PLC 490A Cedar canyon 28 3/4 (PH 2) Battery	N/A	N/A
CEDAR CANYON 27 FEDERAL 007H	30-015-43233	I-28-245-29E	96473	PIERCE CROSSING; BONE SPRING, EAST		TEST VESSEL	PLC 490A Cedar canyon 28 3/4 (PH 2) Battery	N/A	N/A
CEDAR CANYON 28 FEDERAL 006H	30-015-43234	I-28-245-29E	96473	PIERCE CROSSING; BONE SPRING, EAST		TEST VESSEL	PLC 490A Cedar canyon 28 3/4 (PH 2) Battery	N/A	N/A
CEDAR CANYON 28 FEDERAL 007H	30-015-43238	I-28-245-29E	96473	PIERCE CROSSING; BONE SPRING, EAST		TEST VESSEL	PLC 490A Cedar canyon 28 3/4 (PH 2) Battery	N/A	N/A
CEDAR CANYON 28 FEDERAL 009H	30-015-44016	H-29-245-29E	96473	PIERCE CROSSING; BONE SPRING, EAST		TEST VESSEL	PLC 490A Cedar canyon 28 3/4 (PH 2) Battery	N/A	N/A
CEDAR CANYON 29 FEDERAL 021H	30-015-43601	H-29-245-29E	50371	PIERCE CROSSING; BONE SPRING		TEST VESSEL	PLC 490A Cedar canyon 28 3/4 (PH 2) Battery	N/A	N/A
CEDAR CANYON 29 FEDERAL COM 002H	30-015-42992	A-29-245-29E	50371	PIERCE CROSSING; BONE SPRING		TEST VESSEL	PLC 490A Cedar canyon 28 3/4 (PH 2) Battery	N/A	N/A
CEDAR CANYON 29 FEDERAL COM 003H	30-015-42993	H-29-245-29E	50371	PIERCE CROSSING; BONE SPRING		TEST VESSEL	PLC 490A Cedar canyon 28 3/4 (PH 2) Battery	N/A	N/A
CEDAR CANYON 27 28 FEDERAL 043H	30-015-44437	P-29-245-29E	98220	PURPLE SAGE; WOLFCAMP GAS		TEST VESSEL	PLC 490A Cedar canyon 28 3/4 (PH 2) Battery	N/A	N/A
CEDAR CANYON 27 28 FEDERAL 044H	30-015-44438	P-29-245-29E	98220	PURPLE SAGE; WOLFCAMP GAS		TEST VESSEL	PLC 490A Cedar canyon 28 3/4 (PH 2) Battery	N/A	N/A
CEDAR CANYON 29 FEDERAL COM 024H	30-015-44521	L-29-245-29E	50371	PIERCE CROSSING; BONE SPRING		TEST VESSEL	PLC 490A Cedar canyon 28 3/4 (PH 2) Battery	N/A	N/A
CEDAR CANYON 29 FEDERAL COM 025H	30-015-44522	L-29-245-29E	50371	PIERCE CROSSING; BONE SPRING		TEST VESSEL	PLC 490A Cedar canyon 28 3/4 (PH 2) Battery	N/A	N/A
CEDAR CANYON 29 FEDERAL 026H	30-015-44523	L-29-245-29E	50371	PIERCE CROSSING; BONE SPRING		TEST VESSEL	PLC 490A Cedar canyon 28 3/4 (PH 2) Battery	N/A	N/A
VORTEC 27 002	30-015-35492	H-27-245-29E	96473	PIERCE CROSSING; BONE SPRING, EAST (96473)		TEST VESSEL	OLM 248 Vortec 27 2 Battery	N/A	N/A

REMOVE
 CEDAR CANYON 16 STATE 7H 30-015-41251 NO LONGER ACTIVELY PRODUCING

From: [Musallam, Sandra C](#)
To: [Clelland, Sarah, EMNRD](#)
Subject: Re: [EXTERNAL] Action ID 537161 PLC-750-J
Date: Thursday, March 19, 2026 3:37:28 PM
Attachments: [3 Well List CC Gas 2026 03 OCD.xlsx](#)
[BLM SLO Notification CC Gas 2026 03 V2.pdf](#)

Hello Sarah - I am so sorry - I did it again with the incorrect pools!!
 I have corrected the spreadsheet to reflect the correct pools that match NMOCD data. I had recycled a list from before, and I did not QC all the wells on the list, and that is on me . I'll QC all wells on future gas commingle lists.

- 1). I have updated Salt Ridge 17 Battery to show Salt Ridge 20 17 Battery. It is the same Salt Ridge 20 Battery that has been listed in previous applications. I have included the full Battery name of Salt Ridge 20 17 so there is no confusion within OXY internal. New packet reflecting this is included.
- 2). Please remove API 30-015-41251. The well is no longer actively producing. I have also listed that well for removal on the well spreadsheet.
- 3). Updated well, pool and pool code spreadsheet.

THANK YOU for working through this with me!!

Sandra Musallam
 Regulatory Engineer
 713-366-5106 (office)
 713-504-8577 (cell)

From: Clelland, Sarah, EMNRD <Sarah.Clelland@emnrd.nm.gov>
Sent: Thursday, March 19, 2026 3:48 PM
To: Musallam, Sandra C <sandra_musallam@oxy.com>
Subject: [EXTERNAL] Action ID 537161 PLC-750-J

WARNING - This message is from an EXTERNAL SENDER - be CAUTIOUS, particularly with links and attachments.

To whom it may concern (c/o Sandra Musallam for Oxy USA, Inc.),

The Division is reviewing the following application:

Action ID	537161
Admin No.	PLC-750-J
Applicant	Oxy USA, Inc
Title	Cedar Canyon (Gas Only)
Sub. Date	12/23/2025

Please provide the following additional supplemental documents:

-

Please provide additional information regarding the following:

- Application has Salt Ridge 17 Battery. Past approvals and Exhibit show Salt Ridge 20 Battery. There is no Salt Ridge 17 Battery in previous applications. Please advise.
- Past Exhibit has well API 30-015-41251. This well is not on current application. Should this well be on the surface commingle permit? Please advise.
- There are several wells that the application has a different pool code than is in OCD Well Details. Please verify if application is accurate and pool codes need updating or if application needs to be updated to match well details:

30-015-40668

30-015-43642

30-015-44179

30-015-44180

30-015-43708

30-015-43290

30-015-43281

30-015-43282

30-015-45870

30-015-45871

30-015-40667

Additional notes:

-

All additional supplemental documents and information may be provided via email and should be done by replying to this email. The produced email chain will be uploaded to the file for this application.

Please note that failure to take steps to address each of the requests made in this email within 10 business days of receipt of this email may result in the Division rejecting the application requiring the submittal of a new application by the applicant once it is prepared to address each of the topics raised.

COMMENT

Approval from Division is required prior to conducting work which modifies the well design.

Please contact the Environmental Bureau at OCD.Enviro@emnrd.nm.gov for instructions regarding the submittal process for applications of this type.

Thanks,

Sarah Clelland

Petroleum Specialist

State of New Mexico

Energy, Minerals, and Natural Resources Department

Oil Conservation Division
Cell: (505) 537-0627
Sarah.Clelland@emnrd.nm.gov

WELL	API	SURFACE HOLE LOCATION	POOL CODE	POOL	COMMENTS	WELL TEST MEASUREMENT	COMMINGLE / OLM ORDER & FACILITY / TRAIN	WERE ALL OWNERS IN FACILITY/TRAIN NOTIFIED OF FUTURE MPFM UTILIZATION OIL COMMINGLE?	WERE ALL OWNERS IN FACILITY/TRAIN NOTIFIED OF FUTURE MPFM UTILIZATION GAS COMMINGLE?
SALT FLAT CC 20 29 FEDERAL COM 071H	30-015-56779	D-20-24S-29E	50371	PIERCE CROSSING; BONE SPRING	new drill being added to PLC 750I	MULTIPHASE FLOWMETER	PLC 660C <u>Amendment</u> Salt Flat Battery Train 3	NO	NO
SALT FLAT CC 20 29 FEDERAL COM 072H	30-015-56780	D-20-24S-29E	50371	PIERCE CROSSING; BONE SPRING	new drill being added to PLC 750I	MULTIPHASE FLOWMETER	PLC 660C <u>Amendment</u> Salt Flat Battery Train 3	NO	NO
SALT FLAT CC 20 29 FEDERAL COM 073H	30-015-56781	D-20-24S-29E	50371	PIERCE CROSSING; BONE SPRING	new drill being added to PLC 750I	MULTIPHASE FLOWMETER	PLC 660C <u>Amendment</u> Salt Flat Battery Train 3	NO	NO
SALT FLAT CC 20 29 FEDERAL COM 074H	30-015-56911	P-17-24S-29E	50371	PIERCE CROSSING; BONE SPRING	new drill being added to PLC 750I	MULTIPHASE FLOWMETER	PLC 660C <u>Amendment</u> Salt Flat Battery Train 3	NO	NO
SALT FLAT CC 20 29 FEDERAL COM 075H	30-015-56912	P-17-24S-29E	50371	PIERCE CROSSING; BONE SPRING	new drill being added to PLC 750I	MULTIPHASE FLOWMETER	PLC 660C <u>Amendment</u> Salt Flat Battery Train 3	NO	NO
SALT FLAT CC 20 29 FEDERAL COM 076H	30-015-56914	P-17-24S-29E	50371	PIERCE CROSSING; BONE SPRING	new drill being added to PLC 750I	MULTIPHASE FLOWMETER	PLC 660C <u>Amendment</u> Salt Flat Battery Train 3	NO	NO
SORO CC 19_30 FEDERAL COM 011H	30-015-56484	N-30-24S-29E	50371 96671	PIERCE CROSSING; BONE SPRING PIERCE CROSSING; BONE SPRING, SOUTH		TEST VESSEL	PLC 660C <u>Amendment</u> Salt Flat Battery Train 3	NO	NO
SORO CC 19_30 FEDERAL COM 071H	30-015-56478	N-30-24S-29E	50371 96671	PIERCE CROSSING; BONE SPRING PIERCE CROSSING; BONE SPRING, SOUTH		TEST VESSEL	PLC 660C <u>Amendment</u> Salt Flat Battery Train 3	NO	NO
SORO CC 19_30 FEDERAL COM 072H	30-015-56479	N-30-24S-29E	50371 96671	PIERCE CROSSING; BONE SPRING PIERCE CROSSING; BONE SPRING, SOUTH		TEST VESSEL	PLC 660C <u>Amendment</u> Salt Flat Battery Train 3	NO	NO
SORO CC 19_30 FEDERAL COM 012H	30-015-56485	N-30-24S-29E	50371 96671	PIERCE CROSSING; BONE SPRING PIERCE CROSSING; BONE SPRING, SOUTH		TEST VESSEL	PLC 660C <u>Amendment</u> Salt Flat Battery Train 3	NO	NO
SORO CC 19_30 FEDERAL COM 073H	30-015-56480	N-30-24S-29E	50371 96671	PIERCE CROSSING; BONE SPRING PIERCE CROSSING; BONE SPRING, SOUTH		TEST VESSEL	PLC 660C <u>Amendment</u> Salt Flat Battery Train 3	NO	NO
SORO CC 19_30 FEDERAL COM 013H	30-015-56486	A-19-24S-29E	50371 96671	PIERCE CROSSING; BONE SPRING PIERCE CROSSING; BONE SPRING, SOUTH		TEST VESSEL	PLC 660C <u>Amendment</u> Salt Flat Battery Train 3	NO	NO
SORO CC 19_30 FEDERAL COM 014H	30-015-56487	A-19-24S-29E	50371 96671	PIERCE CROSSING; BONE SPRING PIERCE CROSSING; BONE SPRING, SOUTH		TEST VESSEL	PLC 660C <u>Amendment</u> Salt Flat Battery Train 3	NO	NO
SORO CC 19_30 FEDERAL COM 074H	30-015-56481	H-19-24S-29E	50371 96671	PIERCE CROSSING; BONE SPRING PIERCE CROSSING; BONE SPRING, SOUTH		TEST VESSEL	PLC 660C <u>Amendment</u> Salt Flat Battery Train 3	NO	NO
SORO CC 19_30 FEDERAL COM 075H	30-015-56482	A-19-24S-29E	50371 96671	PIERCE CROSSING; BONE SPRING PIERCE CROSSING; BONE SPRING, SOUTH		TEST VESSEL	PLC 660C <u>Amendment</u> Salt Flat Battery Train 3	NO	NO
SORO CC 19_30 FEDERAL COM 076H	30-015-56483	A-19-24S-29E	50371 96671	PIERCE CROSSING; BONE SPRING PIERCE CROSSING; BONE SPRING, SOUTH		TEST VESSEL	PLC 660C <u>Amendment</u> Salt Flat Battery Train 3	NO	NO
SALT FLAT CC 20 29 FEDERAL COM 031H	30-015-45080	M-17-24S-29E	98220	PURPLE SAGE; WOLFCAMP (GAS)		TEST VESSEL	PLC 660C <u>Amendment</u> Salt Flat Battery Train 3	NO	NO
SALT FLAT CC 20 29 FEDERAL COM 032H	30-015-45081	M-17-24S-29E	98220	PURPLE SAGE; WOLFCAMP (GAS)		TEST VESSEL	PLC 660C <u>Amendment</u> Salt Flat Battery Train 3	NO	NO
SALT FLAT CC 20 29 FEDERAL COM 037H	30-015-46369	N-17-24S-29E	98220	PURPLE SAGE; WOLFCAMP (GAS)		TEST VESSEL	PLC 660C <u>Amendment</u> Salt Flat Battery Train 3	NO	NO
SALT FLAT CC 20 29 FEDERAL COM 033H	30-015-45082	M-17-24S-29E	50371	PIERCE CROSSING; BONE SPRING		TEST VESSEL	PLC 660C <u>Amendment</u> Salt Flat Battery Train 3	NO	NO
SALT FLAT CC 20 29 FEDERAL COM 001H	30-015-47559	D-20-24S-29E	50371	PIERCE CROSSING; BONE SPRING		TEST VESSEL	PLC 660C <u>Amendment</u> Salt Flat Battery Train 3	NO	NO
SALT FLAT CC 20 29 FEDERAL COM 011H	30-015-49809	D-20-24S-29E	50371	PIERCE CROSSING; BONE SPRING		TEST VESSEL	PLC 660C <u>Amendment</u> Salt Flat Battery Train 3	NO	NO
SALT FLAT CC 20 29 FEDERAL COM 034H	30-015-45048	P-17-24S-29E	98220	PURPLE SAGE; WOLFCAMP (GAS)		TEST VESSEL	PLC 660C <u>Amendment</u> Salt Flat Battery Train 3	NO	NO
SALT FLAT CC 20 29 FEDERAL COM 036H	30-015-45050	P-17-24S-29E	98220	PURPLE SAGE; WOLFCAMP (GAS)		TEST VESSEL	PLC 660C <u>Amendment</u> Salt Flat Battery Train 3	NO	NO
SALT FLAT CC 20 29 FEDERAL COM 038H	30-015-46399	N-17-24S-29E	98220	PURPLE SAGE; WOLFCAMP (GAS)		TEST VESSEL	PLC 660C <u>Amendment</u> Salt Flat Battery Train 3	NO	NO
SALT FLAT CC 20 29 FEDERAL COM 035H	30-015-45049	P-17-24S-29E	50371	PIERCE CROSSING; BONE SPRING		TEST VESSEL	PLC 660C <u>Amendment</u> Salt Flat Battery Train 3	NO	NO
SALT FLAT CC 20 29 FEDERAL COM 013H	30-015-47601	P-17-24S-29E	50371	PIERCE CROSSING; BONE SPRING		TEST VESSEL	PLC 660C <u>Amendment</u> Salt Flat Battery Train 3	NO	NO
SALT FLAT CC 20 29 FEDERAL COM 014H	30-015-47600	P-17-24S-29E	50371	PIERCE CROSSING; BONE SPRING		TEST VESSEL	PLC 660C <u>Amendment</u> Salt Flat Battery Train 3	NO	NO
OXBOW CC 17 8 FEDERAL COM 031H	30-015-45083	M-17-24S-29E	98220	PURPLE SAGE; WOLFCAMP (GAS)		TEST VESSEL	PLC 660C <u>Amendment</u> Salt Flat Battery Train 3	NO	NO
OXBOW CC 17 8 FEDERAL COM 032H	30-015-45084	M-17-24S-29E	98220	PURPLE SAGE; WOLFCAMP (GAS)		TEST VESSEL	PLC 660C <u>Amendment</u> Salt Flat Battery Train 3	NO	NO
OXBOW CC 17 8 FEDERAL COM 037H	30-015-46400	N-17-24S-29E	98220	PURPLE SAGE; WOLFCAMP (GAS)		TEST VESSEL	PLC 660C <u>Amendment</u> Salt Flat Battery Train 3	NO	NO
OXBOW CC 17 8 FEDERAL COM 033H	30-015-45085	M-17-24S-29E	11520 50371 96473	CEDAR CANYON; BONE SPRING PIERCE CROSSING; BONE SPRING PIERCE CROSSING; BONE SPRING, EAST		TEST VESSEL	PLC 660C <u>Amendment</u> Salt Flat Battery Train 3	NO	NO
VAGABOND CC 8 17 FEDERAL COM 022H	30-015-47978	N-17-24S-29E	11520 50371 96473	CEDAR CANYON; BONE SPRING PIERCE CROSSING; BONE SPRING PIERCE CROSSING; BONE SPRING, EAST		TEST VESSEL	PLC 660C <u>Amendment</u> Salt Flat Battery Train 3	NO	NO
VAGABOND CC 8 17 FEDERAL COM 023H	30-015-47975	N-17-24S-29E	11520 50371 96473	CEDAR CANYON; BONE SPRING PIERCE CROSSING; BONE SPRING PIERCE CROSSING; BONE SPRING, EAST		TEST VESSEL	PLC 660C <u>Amendment</u> Salt Flat Battery Train 3	NO	NO
OXBOW CC 17 8 FEDERAL COM 002H	30-015-48281	N-17-24S-29E	11520 50371 96473	CEDAR CANYON; BONE SPRING PIERCE CROSSING; BONE SPRING PIERCE CROSSING; BONE SPRING, EAST		TEST VESSEL	PLC 660C <u>Amendment</u> Salt Flat Battery Train 3	NO	NO
OXBOW CC 17 8 FEDERAL COM 015H	30-015-48277	N-17-24S-29E	11520 50371 96473	CEDAR CANYON; BONE SPRING PIERCE CROSSING; BONE SPRING PIERCE CROSSING; BONE SPRING, EAST		TEST VESSEL	PLC 660C <u>Amendment</u> Salt Flat Battery Train 3	NO	NO
OXBOW CC 17_08 FED COM 041H	30-015-48241	D-20-24S-29E	11520 50371 96473	CEDAR CANYON; BONE SPRING PIERCE CROSSING; BONE SPRING PIERCE CROSSING; BONE SPRING, EAST		TEST VESSEL	PLC 660C <u>Amendment</u> Salt Flat Battery Train 3	NO	NO
OXBOW CC 17_08 FED COM 042H	30-015-48208	D-20-24S-29E	11520 50371 96473	CEDAR CANYON; BONE SPRING PIERCE CROSSING; BONE SPRING PIERCE CROSSING; BONE SPRING, EAST		TEST VESSEL	PLC 660C <u>Amendment</u> Salt Flat Battery Train 3	NO	NO

OXBOW CC 17 8 FEDERAL COM 034H	30-015-45086	P-17-24S-29E	98220	PURPLE SAGE; WOLFCAMP	TEST VESSEL	PLC 660C Amendment Salt Flat Battery Train 3	NO	NO
OXBOW CC 17 8 FEDERAL COM 038H	30-015-46401	N-17-24S-29E	98220	PURPLE SAGE; WOLFCAMP	TEST VESSEL	PLC 660C Amendment Salt Flat Battery Train 3	NO	NO
OXBOW CC 17 8 FEDERAL COM 036H	30-015-45088	P-17-24S-29E	11520 50371 96473	CEDAR CANYON; BONE SPRING PIERCE CROSSING; BONE SPRING PIERCE CROSSING; BONE SPRING, EAST	TEST VESSEL	PLC 660C Amendment Salt Flat Battery Train 3	NO	NO
OXBOW CC 17 8 FEDERAL COM 035H	30-015-45087	P-17-24S-29E	11520 50371 96473	CEDAR CANYON; BONE SPRING PIERCE CROSSING; BONE SPRING PIERCE CROSSING; BONE SPRING, EAST	TEST VESSEL	PLC 660C Amendment Salt Flat Battery Train 3	NO	NO
OXBOW CC 17 08 FEDERAL COM 043H	30-015-47765	P-17-24S-29E	11520 50371 96473	CEDAR CANYON; BONE SPRING PIERCE CROSSING; BONE SPRING PIERCE CROSSING; BONE SPRING, EAST	TEST VESSEL	PLC 660C Amendment Salt Flat Battery Train 3	NO	NO
OXBOW CC 17 08 FEDERAL COM 044H	30-015-47764	P-17-24S-29E	11520 50371 96473	CEDAR CANYON; BONE SPRING PIERCE CROSSING; BONE SPRING PIERCE CROSSING; BONE SPRING, EAST	TEST VESSEL	PLC 660C Amendment Salt Flat Battery Train 3	NO	NO
VAGABOND CC 8 17 FEDERAL COM 024H	30-015-47972	P-17-24S-29E	11520 50371 96473	CEDAR CANYON; BONE SPRING PIERCE CROSSING; BONE SPRING PIERCE CROSSING; BONE SPRING, EAST	TEST VESSEL	PLC 660C Amendment Salt Flat Battery Train 3	NO	NO
VAGABOND CC 8 17 FEDERAL COM 025H	30-015-47974	P-17-24S-29E	11520 50371 96473	CEDAR CANYON; BONE SPRING PIERCE CROSSING; BONE SPRING PIERCE CROSSING; BONE SPRING, EAST	TEST VESSEL	PLC 660C Amendment Salt Flat Battery Train 3	NO	NO
DEPTH CC 6 7 FEDERAL COM 41H	30-015-46777	D-6-24S-29E	98220	PURPLE SAGE; WOLFCAMP (GAS)	TEST VESSEL	PC 1359 Dimensions 6 Battery Train 2	N/A	N/A
DEPTH CC 6 7 FEDERAL COM 42H	30-015-46780	C-6-24S-29E	98220	PURPLE SAGE; WOLFCAMP (GAS)	TEST VESSEL	PC 1359 Dimensions 6 Battery Train 2	N/A	N/A
RADIUS CC 6 7 FEDERAL COM 51H	30-015-46825	D-6-24S-29E	98220	PURPLE SAGE; WOLFCAMP (GAS)	TEST VESSEL	PC 1359 Dimensions 6 Battery Train 2	N/A	N/A
RADIUS CC 6 7 FEDERAL COM 52H	30-015-46826	C-6-24S-29E	98220	PURPLE SAGE; WOLFCAMP (GAS)	TEST VESSEL	PC 1359 Dimensions 6 Battery Train 2	N/A	N/A
HEIGHT CC 6 7 FEDERAL COM 031Y	30-015-45770	D-6-24S-29E	98220	PURPLE SAGE; WOLFCAMP (GAS)	TEST VESSEL	PC 1359 Dimensions 6 Battery Train 2	N/A	N/A
HEIGHT CC 6 7 FEDERAL COM 032H	30-015-45554	D-6-24S-29E	98220	PURPLE SAGE; WOLFCAMP (GAS)	TEST VESSEL	PC 1359 Dimensions 6 Battery Train 2	N/A	N/A
HEIGHT CC 6 7 FEDERAL COM 033H	30-015-45561	C-6-24S-29E	98220	PURPLE SAGE; WOLFCAMP (GAS)	TEST VESSEL	PC 1359 Dimensions 6 Battery Train 2	N/A	N/A
HEIGHT CC 6 7 FEDERAL COM 311H	30-015-45630	C-6-24S-29E	50371	PIERCE CROSSING; BONE SPRING	TEST VESSEL	PC 1359 Dimensions 6 Battery Train 2	N/A	N/A
LENGTH CC 6 7 FEDERAL COM 021H	30-015-45553	D-6-24S-29E	50371	PIERCE CROSSING; BONE SPRING	TEST VESSEL	PC 1359 Dimensions 6 Battery Train 2	N/A	N/A
LENGTH CC 6 7 FEDERAL COM 022H	30-015-45565	D-6-24S-29E	50371	PIERCE CROSSING; BONE SPRING	TEST VESSEL	PC 1359 Dimensions 6 Battery Train 2	N/A	N/A
LENGTH CC 6 7 FEDERAL COM 023H	30-015-45551	C-6-24S-29E	50371	PIERCE CROSSING; BONE SPRING	TEST VESSEL	PC 1359 Dimensions 6 Battery Train 2	N/A	N/A
WIDTH CC 6 7 FEDERAL COM 017H	30-015-45629	C-6-24S-29E	50371	PIERCE CROSSING; BONE SPRING	TEST VESSEL	PC 1359 Dimensions 6 Battery Train 2	N/A	N/A
WIDTH CC 6 7 FEDERAL COM 016H	30-015-45575	C-6-24S-29E	50371	PIERCE CROSSING; BONE SPRING	TEST VESSEL	PC 1359 Dimensions 6 Battery Train 2	N/A	N/A
TIME CC 6 7 FEDERAL COM 071H	30-015-54048	C-6-24S-29E	50371	PIERCE CROSSING; BONE SPRING	TEST VESSEL	PC 1359 Dimensions 6 Battery Train 2	N/A	N/A
TIME CC 6 7 FEDERAL COM 072H	30-015-54032	C-6-24S-29E	50371	PIERCE CROSSING; BONE SPRING	TEST VESSEL	PC 1359 Dimensions 6 Battery Train 2	N/A	N/A
DEPTH CC 6 7 FEDERAL COM 43H	30-015-46781	P-31-23S-29E	98220	PURPLE SAGE; WOLFCAMP (GAS)	TEST VESSEL	PC 1359 Dimensions 6 Battery Train 1	N/A	N/A
DEPTH CC 6 7 FEDERAL COM 44H	30-015-46779	P-31-23S-29E	98220	PURPLE SAGE; WOLFCAMP (GAS)	TEST VESSEL	PC 1359 Dimensions 6 Battery Train 1	N/A	N/A
HEIGHT CC 6 7 FEDERAL COM 034H	30-015-45562	C-6-24S-29E	98220	PURPLE SAGE; WOLFCAMP (GAS)	TEST VESSEL	PC 1359 Dimensions 6 Battery Train 1	N/A	N/A
HEIGHT CC 6 7 FEDERAL COM 035H	30-015-45563	A-6-24S-29E	98220	PURPLE SAGE; WOLFCAMP (GAS)	TEST VESSEL	PC 1359 Dimensions 6 Battery Train 1	N/A	N/A
HEIGHT CC 6 7 FEDERAL COM 036H	30-015-45564	A-6-24S-29E	98220	PURPLE SAGE; WOLFCAMP (GAS)	TEST VESSEL	PC 1359 Dimensions 6 Battery Train 1	N/A	N/A
HEIGHT CC 6 7 FEDERAL COM 312H	30-015-45572	C-6-24S-29E	50371	PIERCE CROSSING; BONE SPRING	TEST VESSEL	PC 1359 Dimensions 6 Battery Train 1	N/A	N/A
LENGTH CC 6 7 FEDERAL COM 024H	30-015-45552	C-6-24S-29E	50371	PIERCE CROSSING; BONE SPRING	TEST VESSEL	PC 1359 Dimensions 6 Battery Train 1	N/A	N/A
LENGTH CC 6 7 FEDERAL COM 025H	30-015-45566	A-6-24S-29E	50371	PIERCE CROSSING; BONE SPRING	TEST VESSEL	PC 1359 Dimensions 6 Battery Train 1	N/A	N/A
LENGTH CC 6 7 FEDERAL COM 026H	30-015-45567	A-6-24S-29E	50371	PIERCE CROSSING; BONE SPRING	TEST VESSEL	PC 1359 Dimensions 6 Battery Train 1	N/A	N/A
WIDTH CC 6 7 FEDERAL COM 015H	30-015-45576	A-6-24S-29E	50371	PIERCE CROSSING; BONE SPRING	TEST VESSEL	PC 1359 Dimensions 6 Battery Train 1	N/A	N/A
WIDTH CC 6 7 FEDERAL COM 014H	30-015-45573	A-6-24S-29E	50371	PIERCE CROSSING; BONE SPRING	TEST VESSEL	PC 1359 Dimensions 6 Battery Train 1	N/A	N/A
TIME CC 6 7 FEDERAL COM 073H	30-015-54031	C-6-24S-29E	50371	PIERCE CROSSING; BONE SPRING	TEST VESSEL	PC 1359 Dimensions 6 Battery Train 1	N/A	N/A
TIME CC 6 7 FEDERAL COM 074H	30-015-54030	C-6-24S-29E	50371	PIERCE CROSSING; BONE SPRING	TEST VESSEL	PC 1359 Dimensions 6 Battery Train 1	N/A	N/A
SALT RIDGE CC 20 17 FEDERAL COM 021H	30-015-44945	E-17-24S-29E	50371	PIERCE CROSSING; BONE SPRING	TEST VESSEL	PLC 716 Salt Ridge 17 Battery	N/A	N/A
SALT RIDGE CC 20 17 FEDERAL COM 023H	30-015-44947	F-17-24S-29E	50371	PIERCE CROSSING; BONE SPRING	TEST VESSEL	PLC 716 Salt Ridge 17 Battery	N/A	N/A
MORNING FEDERAL 001H	30-015-37644	E-8-24S-29E	11520	CEDAR CANYON; BONE SPRING	TEST VESSEL	PLC 716 Salt Ridge 17 Battery	N/A	N/A
H BUCK STATE 005	30-015-35042	L-15-24S-29E	96473	PIERCE CROSSING; BONE SPRING, EAST	TEST VESSEL	PLC 580D Whomping Willow Battery Train 1	N/A	N/A
H BUCK STATE 010	30-015-34695	P-16-24S-29E	96473	PIERCE CROSSING; BONE SPRING, EAST	TEST VESSEL	PLC 580D Whomping Willow Battery Train 1	N/A	N/A
HARROUN 15 002	30-015-29763	D-15-24S-29E	11540	CEDAR CANYON; DELAWARE	TEST VESSEL	PLC 580D Whomping Willow Battery Train 1	N/A	N/A
CEDAR CANYON 15 001H	30-015-39857	M-15-24S-29E	11540	CEDAR CANYON; DELAWARE	TEST VESSEL	PLC 580D Whomping Willow Battery Train 1	N/A	N/A
HARROUN 10 001	30-015-30375	N-10-24S-29E	11540	CEDAR CANYON; DELAWARE	TEST VESSEL	PLC 580D Whomping Willow Battery Train 1	N/A	N/A
HARROUN 10 002	30-015-31709	M-10-24S-29E	11540	CEDAR CANYON; DELAWARE	TEST VESSEL	PLC 580D Whomping Willow Battery Train 1	N/A	N/A
HARROUN 10 003	30-015-32617	L-10-24S-29E	11540	CEDAR CANYON; DELAWARE	TEST VESSEL	PLC 580D Whomping Willow Battery Train 1	N/A	N/A
HARROUN 10 004	30-015-32618	K-10-24S-29E	96473	PIERCE CROSSING; BONE SPRING, EAST	TEST VESSEL	PLC 580D Whomping Willow Battery Train 1	N/A	N/A
HARROUN 15 008	30-015-30253	F-15-24S-29E	11540	CEDAR CANYON; DELAWARE	TEST VESSEL	PLC 580D Whomping Willow Battery Train 1	N/A	N/A
HARROUN 15 014	30-015-32620	D-15-24S-29E	11540	CEDAR CANYON; DELAWARE	TEST VESSEL	PLC 580D Whomping Willow Battery Train 1	N/A	N/A
HARROUN 15 015	30-015-33317	E-15-24S-29E	96473	PIERCE CROSSING; BONE SPRING, EAST	TEST VESSEL	PLC 580D Whomping Willow Battery Train 1	N/A	N/A
HARROUN 15 016A	30-015-33823	L-15-24S-29E	96473	PIERCE CROSSING; BONE SPRING, EAST	TEST VESSEL	PLC 580D Whomping Willow Battery Train 1	N/A	N/A
HARROUN 15 017	30-015-33822	M-15-24S-29E	96473	PIERCE CROSSING; BONE SPRING, EAST	TEST VESSEL	PLC 580D Whomping Willow Battery Train 1	N/A	N/A
HARROUN 22 003	30-015-33821	A-22-24S-29E	96473	PIERCE CROSSING; BONE SPRING, EAST	TEST VESSEL	PLC 580D Whomping Willow Battery Train 1	N/A	N/A
HARROUN 9 001	30-015-34997	P-9-24S-29E	96473	PIERCE CROSSING; BONE SPRING, EAST	TEST VESSEL	PLC 580D Whomping Willow Battery Train 1	N/A	N/A
HARROUN 9 003H	30-015-41488	P-9-24S-29E	96473	PIERCE CROSSING; BONE SPRING, EAST	TEST VESSEL	PLC 580D Whomping Willow Battery Train 1	N/A	N/A
CEDAR CANYON 15 002H	30-015-41032	M-15-24S-29E	96473	PIERCE CROSSING; BONE SPRING, EAST	TEST VESSEL	PLC 580D Whomping Willow Battery Train 1	N/A	N/A
CEDAR CANYON 15 003H	30-015-41594	L-15-24S-29E	96473	PIERCE CROSSING; BONE SPRING, EAST	TEST VESSEL	PLC 580D Whomping Willow Battery Train 1	N/A	N/A

CEDAR CANYON 15 004H	30-015-41291	E-15-24S-29E	96473	PIERCE CROSSING; BONE SPRING, EAST		TEST VESSEL	PLC 580D Whomping Willow Battery Train 1	N/A	N/A
CEDAR CANYON 22 002H	30-015-41327	D-22-24S-29E	96473	PIERCE CROSSING; BONE SPRING, EAST		TEST VESSEL	PLC 580D Whomping Willow Battery Train 1	N/A	N/A
REFRIED BEANS CC 15 16 STATE COM 012H	30-015-45215	H-15-24S-29E	96473	PIERCE CROSSING; BONE SPRING, EAST		TEST VESSEL	PLC 580D Whomping Willow Battery Train 1	N/A	N/A
REFRIED BEANS CC 15 16 STATE COM 013H	30-015-45216	H-15-24S-29E	96473	PIERCE CROSSING; BONE SPRING, EAST		TEST VESSEL	PLC 580D Whomping Willow Battery Train 1	N/A	N/A
REFRIED BEANS CC 15 16 STATE COM 014H	30-015-45217	I-15-24S-29E	96473	PIERCE CROSSING; BONE SPRING, EAST		TEST VESSEL	PLC 580D Whomping Willow Battery Train 1	N/A	N/A
WHOMPING WILLOW CC 15 16 STATE COM 044H	30-015-45218	I-15-24S-29E	98220	PURPLE SAGE; WOLFCAMP GAS		TEST VESSEL	PLC 580D Whomping Willow Battery Train 1	N/A	N/A
H BUCK STATE 003	30-015-33820	A-16-24S-29E	96473	PIERCE CROSSING; BONE SPRING, EAST		TEST VESSEL	PLC 580D Whomping Willow Battery Train 1	N/A	N/A
H BUCK STATE 004H	30-015-34444	H-16-24S-29E	96473	PIERCE CROSSING; BONE SPRING, EAST		TEST VESSEL	PLC 580D Whomping Willow Battery Train 1	N/A	N/A
CEDAR CANYON 16 STATE 002H	30-015-41024	P-16-24S-29E	96473	PIERCE CROSSING; BONE SPRING, EAST		TEST VESSEL	PLC 580D Whomping Willow Battery Train 1	N/A	N/A
CEDAR CANYON 16 STATE 006H	30-015-41595	L-15-24S-29E	96473	PIERCE CROSSING; BONE SPRING, EAST		TEST VESSEL	PLC 580D Whomping Willow Battery Train 1	N/A	N/A
CEDAR CANYON 17 001H	30-015-42058	A-17-24S-29E	96238	CORRAL DRAW; BONE SPRING		TEST VESSEL	PLC 580D Whomping Willow Battery Train 1	N/A	N/A
CEDAR CANYON 16 STATE 011H	30-015-42062	C-16-24S-29E	11540	CEDAR CANYON;DELAWARE		TEST VESSEL	PLC 580D Whomping Willow Battery Train 1	N/A	N/A
CEDAR CANYON 16 001H	30-015-39856	D-16-24S-29E	96473	PIERCE CROSSING; BONE SPRING, EAST		TEST VESSEL	PLC 580D Whomping Willow Battery Train 1	N/A	N/A
CEDAR CANYON 16 STATE 008H	30-015-41596	A-16-24S-29E	96473	PIERCE CROSSING; BONE SPRING, EAST		TEST VESSEL	PLC 580D Whomping Willow Battery Train 1	N/A	N/A
CEDAR CANYON 16 STATE 009H	30-015-42061	D-16-24S-29E	96473	PIERCE CROSSING; BONE SPRING, EAST		TEST VESSEL	PLC 580D Whomping Willow Battery Train 1	N/A	N/A
CEDAR CANYON 16 STATE 010H	30-015-42055	C-16-24S-29E	96473	PIERCE CROSSING; BONE SPRING, EAST		TEST VESSEL	PLC 580D Whomping Willow Battery Train 1	N/A	N/A
CEDAR CANYON 16 STATE 012H	30-015-42683	M-15-24S-29E	96473	PIERCE CROSSING; BONE SPRING, EAST		TEST VESSEL	PLC 580D Whomping Willow Battery Train 1	N/A	N/A
CEDAR CANYON 16 STATE 033H	30-015-43844	A-16-24S-29E	98220	PURPLE SAGE; WOLFCAMP GAS		TEST VESSEL	PLC 580D Whomping Willow Battery Train 1	N/A	N/A
CEDAR CANYON 16 STATE 034H	30-015-43843	A-16-24S-29E	98220	PURPLE SAGE; WOLFCAMP GAS		TEST VESSEL	PLC 580D Whomping Willow Battery Train 1	N/A	N/A
TAILS CC 10 3 FEDERAL COM 41H	30-015-57085	N-10-24S-29E	98220	PURPLE SAGE; WOLFCAMP GAS		MULTIPHASE FLOWMETER	PLC 925A Whomping Willow Battery Train 3	NO	NO
TAILS CC 10 3 FEDERAL COM 42H	30-015-57086	N-10-24S-29E	98220	PURPLE SAGE; WOLFCAMP GAS		MULTIPHASE FLOWMETER	PLC 925A Whomping Willow Battery Train 3	NO	NO
TAILS CC 10 3 FEDERAL COM 51H	30-015-57087	N-10-24S-29E	98220	PURPLE SAGE; WOLFCAMP GAS		MULTIPHASE FLOWMETER	PLC 925A Whomping Willow Battery Train 3	NO	NO
TAILS CC 10 3 FEDERAL COM 52H	30-015-57088	N-10-24S-29E	98220	PURPLE SAGE; WOLFCAMP GAS		MULTIPHASE FLOWMETER	PLC 925A Whomping Willow Battery Train 3	NO	NO
TAILS CC 10 3 FEDERAL COM 43H	30-015-57127	O-10-24S-29E	98220	PURPLE SAGE; WOLFCAMP GAS		MULTIPHASE FLOWMETER	PLC 925A Whomping Willow Battery Train 3	NO	NO
TAILS CC 10 3 FEDERAL COM 44H	30-015-57116	O-10-24S-29E	98220	PURPLE SAGE; WOLFCAMP GAS		MULTIPHASE FLOWMETER	PLC 925A Whomping Willow Battery Train 3	NO	NO
TAILS CC 10 3 FEDERAL COM 53H	30-015-57110	O-10-24S-29E	98220	PURPLE SAGE; WOLFCAMP GAS		MULTIPHASE FLOWMETER	PLC 925A Whomping Willow Battery Train 3	NO	NO
TAILS CC 10 3 FEDERAL COM 54H	30-015-57100	O-10-24S-29E	98220	PURPLE SAGE; WOLFCAMP GAS		MULTIPHASE FLOWMETER	PLC 925A Whomping Willow Battery Train 3	NO	NO
TAILS CC 10 3 FEDERAL COM 022H	30-015-47957	N-10-24S-29E	96473 & 11520	PIERCE CROSSING; BONE SPRING, EAST /CEDAR CANYON; BONE SPRING		TEST VESSEL	PLC 925A Whomping Willow Battery Train 3	NO	NO
TAILS CC 10 3 FEDERAL COM 026H	30-015-47959	O-10-24S-29E	96473 & 11520	PIERCE CROSSING; BONE SPRING, EAST /CEDAR CANYON; BONE SPRING		TEST VESSEL	PLC 925A Whomping Willow Battery Train 3	NO	NO
TAILS CC 10 3 FEDERAL COM 025H	30-015-47960	O-10-24S-29E	96473 & 11520	PIERCE CROSSING; BONE SPRING, EAST /CEDAR CANYON; BONE SPRING		TEST VESSEL	PLC 925A Whomping Willow Battery Train 3	NO	NO
TAILS CC 10 3 FEDERAL COM 021H	30-015-47958	N-10-24S-29E	96473 & 11520	PIERCE CROSSING; BONE SPRING, EAST /CEDAR CANYON; BONE SPRING		TEST VESSEL	PLC 925A Whomping Willow Battery Train 3	NO	NO
TAILS CC 10 3 FEDERAL COM 024H	30-015-47961	O-10-24S-29E	96473 & 11520	PIERCE CROSSING; BONE SPRING, EAST /CEDAR CANYON; BONE SPRING		TEST VESSEL	PLC 925A Whomping Willow Battery Train 3	NO	NO
TAILS CC 10-3 FEDERAL COM 031H	30-015-48881	N-10-24S-29E	98220	PURPLE SAGE; WOLFCAMP		TEST VESSEL	PLC 925A Whomping Willow Battery Train 3	NO	NO
TAILS CC 10-3 FEDERAL COM 032H	30-015-48880	N-10-24S-29E	98220	PURPLE SAGE; WOLFCAMP		TEST VESSEL	PLC 925A Whomping Willow Battery Train 3	NO	NO
TAILS CC 10-3 FEDERAL COM 033H	30-015-48879	N-10-24S-29E	98220	PURPLE SAGE; WOLFCAMP		TEST VESSEL	PLC 925A Whomping Willow Battery Train 3	NO	NO
TAILS CC 10-3 FEDERAL COM 034H	30-015-48959	O-10-24S-29E	98220	PURPLE SAGE; WOLFCAMP		TEST VESSEL	PLC 925A Whomping Willow Battery Train 3	NO	NO
TAILS CC 10-3 FEDERAL COM 035H	30-015-48965	O-10-24S-29E	98220	PURPLE SAGE; WOLFCAMP		TEST VESSEL	PLC 925A Whomping Willow Battery Train 3	NO	NO
TAILS CC 10-3 FEDERAL COM 036H	30-015-48964	O-10-24S-29E	98220	PURPLE SAGE; WOLFCAMP		TEST VESSEL	PLC 925A Whomping Willow Battery Train 3	NO	NO
TAILS CC 10-3 FEDERAL COM 038H	30-015-48877	B-15-24S-29E	98220	PURPLE SAGE; WOLFCAMP		TEST VESSEL	PLC 925A Whomping Willow Battery Train 3	NO	NO
TAILS CC 10-3 FEDERAL COM 312H	30-015-48930	B-15-24S-29E	98220	PURPLE SAGE; WOLFCAMP		TEST VESSEL	PLC 925A Whomping Willow Battery Train 3	NO	NO
HEADS CC 9 4 FEDERAL COM 37H	30-015-47194	C-16-24S-29E	98220	PURPLE SAGE; WOLFCAMP (GAS)		TEST VESSEL	PLC 925A Whomping Willow Battery Train 3	NO	NO
HEADS CC 9 4 FEDERAL COM 44H	30-015-47589	B-16-24S-29E	98220	PURPLE SAGE; WOLFCAMP (GAS)		TEST VESSEL	PLC 925A Whomping Willow Battery Train 3	NO	NO
HEADS CC 9 4 FEDERAL COM 311H	30-015-47339	C-16-24S-29E	98220	PURPLE SAGE; WOLFCAMP (GAS)		TEST VESSEL	PLC 925A Whomping Willow Battery Train 3	NO	NO
HEADS CC 9 4 FEDERAL COM 31H	30-015-47189	M-9-24S-29E	98220	PURPLE SAGE; WOLFCAMP (GAS)		TEST VESSEL	PLC 925A Whomping Willow Battery Train 3	NO	NO

HEADS CC 9 4 FEDERAL COM 32H	30-015-47229	M-9-24S-29E	98220	PURPLE SAGE; WOLFCAMP (GAS)		TEST VESSEL	PLC 925A Whomping Willow Battery Train 3	NO	NO
HEADS CC 9 4 FEDERAL COM 33H	30-015-47193	M-9-24S-29E	98220	PURPLE SAGE; WOLFCAMP (GAS)		TEST VESSEL	PLC 925A Whomping Willow Battery Train 3	NO	NO
HEADS CC 9 4 FEDERAL COM 312H	30-015-47340	B-16-24S-29E	98220	PURPLE SAGE; WOLFCAMP (GAS)		TEST VESSEL	PLC 925A Whomping Willow Battery Train 3	NO	NO
HEADS CC 9 4 FEDERAL COM 36H	30-015-49683	B-16-24S-29E	98220	PURPLE SAGE; WOLFCAMP (GAS)		TEST VESSEL	PLC 925A Whomping Willow Battery Train 3	NO	NO
HEADS CC 9 4 FEDERAL COM 38H	30-015-47587	B-16-24S-29E	98220	PURPLE SAGE; WOLFCAMP (GAS)		TEST VESSEL	PLC 925A Whomping Willow Battery Train 3	NO	NO
HEADS CC 9 4 FEDERAL COM 34H	30-015-47588	O-9-24S-29E	98220	PURPLE SAGE; WOLFCAMP (GAS)		TEST VESSEL	PLC 925A Whomping Willow Battery Train 3	NO	NO
HEADS CC 9 4 FEDERAL COM 35H	30-015-47591	O-9-24S-29E	98220	PURPLE SAGE; WOLFCAMP (GAS)		TEST VESSEL	PLC 925A Whomping Willow Battery Train 3	NO	NO
HEADS CC 9 4 FEDERAL COM 42H	30-015-47195	C-16-24S-29E	98220	PURPLE SAGE; WOLFCAMP (GAS)		TEST VESSEL	PLC 925A Whomping Willow Battery Train 3	NO	NO
HEADS CC 9 4 FEDERAL COM 43H	30-015-47181	B-16-24S-29E	98220	PURPLE SAGE; WOLFCAMP (GAS)		TEST VESSEL	PLC 925A Whomping Willow Battery Train 3	NO	NO
HEADS CC 9 4 FEDERAL COM 52H	30-015-47590	C-16-24S-29E	98220	PURPLE SAGE; WOLFCAMP (GAS)		TEST VESSEL	PLC 925A Whomping Willow Battery Train 3	NO	NO
HEADS CC 9 4 FEDERAL COM 21H	30-015-47188	L-9-24S-29E	96473	PIERCE CROSSING; BONE SPRING, EAST		TEST VESSEL	PLC 925A Whomping Willow Battery Train 3	NO	NO
HEADS CC 9 4 FEDERAL COM 22H	30-015-47335	D-16-24S-29E	96473	PIERCE CROSSING; BONE SPRING, EAST		TEST VESSEL	PLC 925A Whomping Willow Battery Train 3	NO	NO
HEADS CC 9 4 FEDERAL COM 24H	30-015-47337	O-9-24S-29E	96473	PIERCE CROSSING; BONE SPRING, EAST		TEST VESSEL	PLC 925A Whomping Willow Battery Train 3	NO	NO
HEADS CC 9 4 FEDERAL COM 25H	30-015-47338	O-9-24S-29E	96473	PIERCE CROSSING; BONE SPRING, EAST		TEST VESSEL	PLC 925A Whomping Willow Battery Train 3	NO	NO
HEADS CC 9 4 FEDERAL COM 71H	30-015-54802	M-9-24S-29E	96473	PIERCE CROSSING; BONE SPRING, EAST		TEST VESSEL	PLC 925A Whomping Willow Battery Train 3	NO	NO
HEADS CC 9 4 FEDERAL COM 72H	30-015-54806	M-9-24S-29E	96473	PIERCE CROSSING; BONE SPRING, EAST		TEST VESSEL	PLC 925A Whomping Willow Battery Train 3	NO	NO
HEADS CC 9 4 FEDERAL COM 73H	30-015-54808	B-16-24S-29E	96473	PIERCE CROSSING; BONE SPRING, EAST		TEST VESSEL	PLC 925A Whomping Willow Battery Train 3	NO	NO
HEADS CC 9 4 FEDERAL COM 74H	30-015-54804	B-16-24S-29E	96473	PIERCE CROSSING; BONE SPRING, EAST		TEST VESSEL	PLC 925A Whomping Willow Battery Train 3	NO	NO
CEDAR CANYON 15 FEDERAL COM 005H	30-015-42421	D-15-24S-29E	96473	PIERCE CROSSING; BONE SPRING, EAST (96473)		TEST VESSEL	PLC 925A Whomping Willow Battery Train 3	NO	NO
CEDAR CANYON 22 15 FEDERAL COM 034H	30-015-44055	A-22-24S-29E	96473	PIERCE CROSSING; BONE SPRING, EAST		TEST VESSEL	PLC 483D Cedar Canyon 22 Satellite Train 1	N/A	N/A
CEDAR CANYON 22 001H	30-015-40668	K-22-24S-29E	96473	PIERCE CROSSING; BONE SPRING, EAST		TEST VESSEL	PLC 483D Cedar Canyon 22 Satellite Train 1	N/A	N/A
CEDAR CANYON 21 FEDERAL COM 022H	30-015-44190	E-21-24S-29E	96238	CORRAL DRAW; BONE SPRING		TEST VESSEL	PLC 483D Cedar Canyon 22 Satellite Train 1	N/A	N/A
CEDAR CANYON 21 FEDERAL COM 023H	30-015-44191	E-21-24S-29E	96238	CORRAL DRAW; BONE SPRING		TEST VESSEL	PLC 483D Cedar Canyon 22 Satellite Train 1	N/A	N/A
CEDAR CANYON 21 FEDERAL COM 021H	30-015-44181	A-21-24S-29E	96238	CORRAL DRAW; BONE SPRING		TEST VESSEL	PLC 483D Cedar Canyon 22 Satellite Train 1	N/A	N/A
CEDAR CANYON 21 FEDERAL COM 031H	30-015-44182	A-21-24S-29E	98220	PURPLE SAGE;WOLFCAMP		TEST VESSEL	PLC 483D Cedar Canyon 22 Satellite Train 1	N/A	N/A
CEDAR CANYON 22 FEDERAL COM 005H	30-015-43758	M-22-24S-29E	96238	CORRAL DRAW; BONE SPRING		TEST VESSEL	PLC 483D Cedar Canyon 22 Satellite Train 1	N/A	N/A
CEDAR CANYON 21 22 FEDERAL COM 032H	30-015-44176	E-21-24S-29E	96473	PIERCE CROSSING;BONE SPRING EAST		TEST VESSEL	PLC 483D Cedar Canyon 22 Satellite Train 1	N/A	N/A
YVONNE 21 FEDERAL 001	30-015-28850	F-21-24S-29E	11540	CEDAR CANYON; DELAWARE		TEST VESSEL	PLC 483D Cedar Canyon 22 Satellite Train 1	N/A	N/A
CEDAR CANYON 22 FEDERAL 021H	30-015-43642	I-22-24S-29E	96238	CORRAL DRAW; BONE SPRING		TEST VESSEL	PLC 483D Cedar Canyon 23 Federal 3H Satellite Train 1	N/A	N/A
CEDAR CANYON 23 24 FEDERAL 031H	30-015-44179	A-22-24S-29E	96238	CORRAL DRAW; BONE SPRING		TEST VESSEL	PLC 483D Cedar Canyon 23 Federal 3H Satellite Train 1	N/A	N/A
CEDAR CANYON 23 24 FEDERAL 032H	30-015-44180	A-22-24S-29E	96238	CORRAL DRAW; BONE SPRING		TEST VESSEL	PLC 483D Cedar Canyon 23 Federal 3H Satellite Train 1	N/A	N/A
CEDAR CANYON 22 FEDERAL COM 004H	30-015-43708	I-22-24S-29E	96238	CORRAL DRAW; BONE SPRING		TEST VESSEL	PLC 483D Cedar Canyon 23 Federal 3H Satellite Train 1	N/A	N/A
CEDAR CANYON 23 FEDERAL 003H	30-015-43290	I-22-24S-29E	96238	CORRAL DRAW; BONE SPRING		TEST VESSEL	PLC 483D Cedar Canyon 23 Federal 3H Satellite Train 1	N/A	N/A
CEDAR CANYON 23 FEDERAL 004H	30-015-43281	H-22-24S-29E	96238	CORRAL DRAW; BONE SPRING		TEST VESSEL	PLC 483D Cedar Canyon 23 Federal 3H Satellite Train 1	N/A	N/A
CEDAR CANYON 23 FEDERAL 005H	30-015-43282	A-22-24S-29E	96238	CORRAL DRAW; BONE SPRING		TEST VESSEL	PLC 483D Cedar Canyon 23 Federal 3H Satellite Train 1	N/A	N/A
CEDAR CANYON 23 FEDERAL COM 006H	30-015-44095	I-22-24S-29E	96473	PIERCE CROSSING; BONE SPRING, EAST		TEST VESSEL	PLC 483D Cedar Canyon 23 Federal 3H Satellite Train 1	N/A	N/A
GUACAMOLE CC 24 23 FEDERAL 011H	30-015-45870	C-24-24S-29E	50371	PIERCE CROSSING; BONE SPRING		TEST VESSEL	PLC 483D Cedar Canyon 23 Federal 3H Satellite Train 1	N/A	N/A
GUACAMOLE CC 24 23 FEDERAL 012H	30-015-45871	F-24-24S-29E	50371	PIERCE CROSSING; BONE SPRING		TEST VESSEL	PLC 483D Cedar Canyon 23 Federal 3H Satellite Train 1	N/A	N/A
CEDAR CANYON 23 001H	30-015-40667	E-23-24S-29E	96473	PIERCE CROSSING; BONE SPRING, EAST		TEST VESSEL	PLC 483D Cedar Canyon 23 Federal 3H Satellite Train 1	N/A	N/A
CEDAR CANYON 21 22 FEDERAL COM 034H	30-015-44134	L-21-24S-29E	96473	PIERCE CROSSING; BONE SPRING, EAST		TEST VESSEL	PLC 489 Cedar Canyon 22 Satellite Train 2	N/A	N/A
GAINES 22 FEDERAL 001	30-015-35186	M-22-24S-29E	96473	PIERCE CROSSING; BONE SPRING, EAST		TEST VESSEL	PLC 691 Cedar Canyon 22 Satellite Train 4	N/A	N/A
CEDAR CANYON 22 FEDERAL COM 006Y	30-015-43906	M-22-24S-29E	96238	CORRAL DRAW; BONE SPRING		TEST VESSEL	PLC 691 Cedar Canyon 22 Satellite Train 4	N/A	N/A
CEDAR CANYON 21 FEDERAL COM 005H	30-015-43749	M-22-24S-29E	96238	CORRAL DRAW; BONE SPRING		TEST VESSEL	OLM 111 Cedar Canyon 22 Satellite Train 5	N/A	N/A
CEDAR CANYON 27 FEDERAL COM 005H	30-015-43775	D-27-24S-29E	96473	PIERCE CROSSING; BONE SPRING, EAST		TEST VESSEL	PLC 489 Cedar Canyon 22 Satellite Train 6	N/A	N/A

CEDAR CANYON 21 22 FEDERAL COM 033H	30-015-44133	L-21-24S-29E	96473	PIERCE CROSSING; BONE SPRING, EAST		TEST VESSEL	PLC 489 Cedar Canyon 22 Satellite Train 6	N/A	N/A
CEDAR CANYON 23 002H	30-015-41194	M-23-24S-29E	50371	PIERCE CROSSING; BONE SPRING		TEST VESSEL	PLC 489 Cedar Canyon 22 Satellite Train 6	N/A	N/A
CEDAR CANYON 23 24 FEDERAL COM 034H	30-015-44178	M-23-24S-29E	96473	PIERCE CROSSING; BONE SPRING, EAST		TEST VESSEL	OLM 206 Cedar Canyon 22 Satellite Train 7	N/A	N/A
COYOTE 21 002	30-015-29864	N-21-24S-29E	11540	CEDAR CANYON; DELAWARE		TEST VESSEL	PLC 685 Cedar Canyon 22 Satellite Train 8	N/A	N/A
GAINES 21 001	30-015-28638	O-21-24S-29E	11540	CEDAR CANYON; DELAWARE		TEST VESSEL	PLC 685 Cedar Canyon 22 Satellite Train 8	N/A	N/A
CEDAR CANYON 22 15 FEE 031H	30-015-43809	C-22-24S-29E	96473	PIERCE CROSSING; BONE SPRING, EAST		TEST VESSEL	PLC 685 Cedar Canyon 22 Satellite Train 8	N/A	N/A
CEDAR CANYON 22 15 FEE 032H	30-015-43808	C-22-24S-29E	96473	PIERCE CROSSING; BONE SPRING, EAST		TEST VESSEL	PLC 685 Cedar Canyon 22 Satellite Train 8	N/A	N/A
VORTEC 27 001	30-015-35041	A-27-24S-29E	96473	PIERCE CROSSING; BONE SPRING, EAST		TEST VESSEL	PLC 685 Cedar Canyon 22 Satellite Train 8	N/A	N/A
CEDAR CANYON 27 STATE COM 004H	30-015-42063	D-27-24S-29E	96473	PIERCE CROSSING; BONE SPRING, EAST		TEST VESSEL	PLC 685 Cedar Canyon 22 Satellite Train 8	N/A	N/A
CEDAR CANYON 22 15 FEE 033H	30-015-43915	A-22-24S-29E	98220	PURPLE SAGE; WOLFCAMP GAS		TEST VESSEL	PLC 685 Cedar Canyon 22 Satellite Train 8	N/A	N/A
CEDAR CANYON 27 STATE COM 010H	30-015-43673	D-27-24S-29E	98220	PURPLE SAGE; WOLFCAMP GAS		TEST VESSEL	PLC 685 Cedar Canyon 22 Satellite Train 8	N/A	N/A
MORGAN FEE COM 001H	30-015-39968	M-21-24S-29E	96238	CORRAL DRAW; BONE SPRING		TEST VESSEL	PLC 685 Cedar Canyon 22 Satellite Train 8	N/A	N/A
CEDAR CANYON 23 FEDERAL COM 33H	30-015-44074	I-22-24S-29E	98220	PURPLE SAGE; WOLFCAMP (GAS)		TEST VESSEL	OLM 258 Cedar Canyon 23 Federal 3H Satellite Train 2	N/A	N/A
CEDAR CANYON 28 FEDERAL COM 008H	30-015-43819	A-29-24S-29E	96473	PIERCE CROSSING; BONE SPRING, EAST		TEST VESSEL	OLM 238 Cedar Canyon 28 4 Battery Train 2	N/A	N/A
CEDAR CANYON 28 27 FEDERAL COM 005H	30-015-43645	H-29-24S-29E	96473	PIERCE CROSSING; BONE SPRING, EAST		TEST VESSEL	No Commingle or OLM - Cedar Canyon 28 4 Battery Train 3	N/A	N/A
CEDAR CANYON 27 28 FEDERAL 042H	30-015-44435	D-28-24S-29E	96473	PIERCE CROSSING; BONE SPRING, EAST		TEST VESSEL	OLM 236 Cedar Canyon 28 4 Battery Train 4	N/A	N/A
CEDAR CANYON 28 FEDERAL COM 041H	30-015-44439	D-28-24S-29E	98220	PURPLE SAGE; WOLFCAMP GAS		TEST VESSEL	OLM 237 Cedar Canyon 28 4 Battery Train 5	N/A	N/A
CEDAR CANYON 20 FEDERAL COM 024H	30-015-44545	B-29-24S-29E	50371	PIERCE CROSSING; BONE SPRING		TEST VESSEL	PLC 490A Cedar canyon 28 3/4 (PH 2) Battery	N/A	N/A
CEDAR CANYON 20 FEDERAL COM 025H	30-015-44519	B-29-24S-29E	50371	PIERCE CROSSING; BONE SPRING		TEST VESSEL	PLC 490A Cedar canyon 28 3/4 (PH 2) Battery	N/A	N/A
CEDAR CANYON 20 FEDERAL COM 026H	30-015-44520	B-29-24S-29E	50371	PIERCE CROSSING; BONE SPRING		TEST VESSEL	PLC 490A Cedar canyon 28 3/4 (PH 2) Battery	N/A	N/A
CEDAR CANYON 27 FEDERAL 006H	30-015-43232	I-28-24S-29E	96473	PIERCE CROSSING; BONE SPRING, EAST		TEST VESSEL	PLC 490A Cedar canyon 28 3/4 (PH 2) Battery	N/A	N/A
CEDAR CANYON 27 FEDERAL 007H	30-015-43233	I-28-24S-29E	96473	PIERCE CROSSING; BONE SPRING, EAST		TEST VESSEL	PLC 490A Cedar canyon 28 3/4 (PH 2) Battery	N/A	N/A
CEDAR CANYON 28 FEDERAL 006H	30-015-43234	I-28-24S-29E	96473	PIERCE CROSSING; BONE SPRING, EAST		TEST VESSEL	PLC 490A Cedar canyon 28 3/4 (PH 2) Battery	N/A	N/A
CEDAR CANYON 28 FEDERAL 007H	30-015-43238	I-28-24S-29E	96473	PIERCE CROSSING; BONE SPRING, EAST		TEST VESSEL	PLC 490A Cedar canyon 28 3/4 (PH 2) Battery	N/A	N/A
CEDAR CANYON 28 FEDERAL 009H	30-015-44016	H-29-24S-29E	96473	PIERCE CROSSING; BONE SPRING, EAST		TEST VESSEL	PLC 490A Cedar canyon 28 3/4 (PH 2) Battery	N/A	N/A
CEDAR CANYON 29 FEDERAL 021H	30-015-43601	H-29-24S-29E	50371	PIERCE CROSSING; BONE SPRING		TEST VESSEL	PLC 490A Cedar canyon 28 3/4 (PH 2) Battery	N/A	N/A
CEDAR CANYON 29 FEDERAL COM 002H	30-015-42992	A-29-24S-29E	50371	PIERCE CROSSING; BONE SPRING		TEST VESSEL	PLC 490A Cedar canyon 28 3/4 (PH 2) Battery	N/A	N/A
CEDAR CANYON 29 FEDERAL COM 003H	30-015-42993	H-29-24S-29E	50371	PIERCE CROSSING; BONE SPRING		TEST VESSEL	PLC 490A Cedar canyon 28 3/4 (PH 2) Battery	N/A	N/A
CEDAR CANYON 27 28 FEDERAL 043H	30-015-44437	P-29-24S-29E	98220	PURPLE SAGE; WOLFCAMP GAS		TEST VESSEL	PLC 490A Cedar canyon 28 3/4 (PH 2) Battery	N/A	N/A
CEDAR CANYON 27 28 FEDERAL 044H	30-015-44438	P-29-24S-29E	98220	PURPLE SAGE; WOLFCAMP GAS		TEST VESSEL	PLC 490A Cedar canyon 28 3/4 (PH 2) Battery	N/A	N/A
CEDAR CANYON 29 FEDERAL COM 024H	30-015-44521	L-29-24S-29E	50371	PIERCE CROSSING; BONE SPRING		TEST VESSEL	PLC 490A Cedar canyon 28 3/4 (PH 2) Battery	N/A	N/A
CEDAR CANYON 29 FEDERAL COM 025H	30-015-44522	L-29-24S-29E	50371	PIERCE CROSSING; BONE SPRING		TEST VESSEL	PLC 490A Cedar canyon 28 3/4 (PH 2) Battery	N/A	N/A
CEDAR CANYON 29 FEDERAL 026H	30-015-44523	L-29-24S-29E	50371	PIERCE CROSSING; BONE SPRING		TEST VESSEL	PLC 490A Cedar canyon 28 3/4 (PH 2) Battery	N/A	N/A
VORTEC 27 002	30-015-35492	H-27-24S-29E	96473	PIERCE CROSSING; BONE SPRING, EAST (96473)		TEST VESSEL	OLM 248 Vortec 27 2 Battery	N/A	N/A

ALERT: IMPACTS FROM SNOW AND BLIZZARD CONDITIONS IN THE GREAT LAKES REGION O...

USPS Tracking®

FAQs >

Tracking Number:

Remove X

9414811898765432670320

Copy

Add to Informed Delivery (<https://informedelivery.usps.com/>)

Latest Update

Your item was picked up at a postal facility at 2:28 pm on January 8, 2026 in AUSTIN, TX 78734.

Get More Out of USPS Tracking:

USPS Tracking Plus®

Delivered

Delivered, Individual Picked Up at Postal Facility

AUSTIN, TX 78734

January 8, 2026, 2:28 pm

[See All Tracking History](#)

Feedback

[What Do USPS Tracking Statuses Mean?](https://faq.usps.com/s/article/Where-is-my-package) (<https://faq.usps.com/s/article/Where-is-my-package>)

Text & Email Updates



Return Receipt Electronic



USPS Tracking Plus®



Product Information



See Less ^

Tracking Number:

Remove X

9414811898765432670306

Copy

Add to Informed Delivery (<https://informedelivery.usps.com/>)

Latest Update

Your item was delivered to an individual at the address at 9:05 am on December 27, 2025 in LAS VEGAS, NV 89166.

Get More Out of USPS Tracking:

USPS Tracking Plus®

Delivered

Delivered, Left with Individual

LAS VEGAS, NV 89166

December 27, 2025, 9:05 am

[See All Tracking History](#)

[What Do USPS Tracking Statuses Mean?](https://faq.usps.com/s/article/Where-is-my-package) (<https://faq.usps.com/s/article/Where-is-my-package>)

See More 

Tracking Number:

Remove X

9414811898765432670399

Copy

Add to Informed Delivery (<https://informedelivery.usps.com/>)

Latest Update

Your item was delivered to an individual at the address at 11:43 am on December 26, 2025 in WATERFORD, CA 95386.

Get More Out of USPS Tracking:

USPS Tracking Plus®

Delivered

Delivered, Left with Individual

WATERFORD, CA 95386

December 26, 2025, 11:43 am

[See All Tracking History](#)

[What Do USPS Tracking Statuses Mean?](https://faq.usps.com/s/article/Where-is-my-package) (https://faq.usps.com/s/article/Where-is-my-package)

[See More](#) 

Tracking Number:

[Remove](#) 

9414811898765432670344

[Copy](#)

[Add to Informed Delivery \(https://informedelivery.usps.com/\)](https://informedelivery.usps.com/)

Latest Update

Your item was delivered to an individual at the address at 3:57 pm on December 30, 2025 in ALBUQUERQUE, NM 87111.

Get More Out of USPS Tracking:

USPS Tracking Plus[®]

Delivered

Delivered, Left with Individual

ALBUQUERQUE, NM 87111

December 30, 2025, 3:57 pm

[See All Tracking History](#)

[What Do USPS Tracking Statuses Mean?](https://faq.usps.com/s/article/Where-is-my-package) (https://faq.usps.com/s/article/Where-is-my-package)

[See More](#) 

Tracking Number:

[Remove](#) 

9414811898765432670382

[Copy](#)

[Add to Informed Delivery \(https://informedelivery.usps.com/\)](https://informedelivery.usps.com/)

Latest Update

Your package will arrive later than expected, but is still on its way. It is currently in transit to the next facility.

Get More Out of USPS Tracking:

USPS Tracking Plus®

Moving Through Network

In Transit to Next Facility, Arriving Late

December 26, 2025

Arrived at USPS Regional Destination Facility

LOS ANGELES CA DISTRIBUTION CENTER

December 22, 2025, 9:39 am

[See All Tracking History](#)

[What Do USPS Tracking Statuses Mean?](https://faq.usps.com/s/article/Where-is-my-package) (https://faq.usps.com/s/article/Where-is-my-package)

[See More](#) ▾

Tracking Number:

[Remove](#) ✕

9414811898765432670337

[Copy](#)

[Add to Informed Delivery \(https://informedelivery.usps.com/\)](https://informedelivery.usps.com/)

Latest Update

Your item was delivered to an individual at the address at 12:05 pm on December 23, 2025 in ENCINITAS, CA 92024.

Get More Out of USPS Tracking:

USPS Tracking Plus®

Delivered

Delivered, Left with Individual

ENCINITAS, CA 92024

December 23, 2025, 12:05 pm

[See All Tracking History](#)

[What Do USPS Tracking Statuses Mean?](https://faq.usps.com/s/article/Where-is-my-package) (https://faq.usps.com/s/article/Where-is-my-package)

[See More](#) ▾

[Remove](#) ✕

Tracking Number:

9414811898765432670016

Copy

Add to Informed Delivery (<https://informedelivery.usps.com/>)

Latest Update

Your item has been delivered and is available at a PO Box at 7:45 pm on December 22, 2025 in DALLAS, TX 75284.

Get More Out of USPS Tracking:

USPS Tracking Plus®

Delivered

Delivered, PO Box

DALLAS, TX 75284

December 22, 2025, 7:45 pm

[See All Tracking History](#)

[What Do USPS Tracking Statuses Mean?](https://faq.usps.com/s/article/Where-is-my-package) (<https://faq.usps.com/s/article/Where-is-my-package>)

See More 

Tracking Number:

Remove 

9414811898765432670054

Copy

Add to Informed Delivery (<https://informedelivery.usps.com/>)

Latest Update

Your item has been delivered and is available at a PO Box at 5:53 pm on December 22, 2025 in FORT WORTH, TX 76185.

Get More Out of USPS Tracking:

USPS Tracking Plus®

Delivered

Delivered, PO Box

FORT WORTH, TX 76185

December 22, 2025, 5:53 pm

[See All Tracking History](#)

[What Do USPS Tracking Statuses Mean?](https://faq.usps.com/s/article/Where-is-my-package) (https://faq.usps.com/s/article/Where-is-my-package)

[See More](#) ▼

Tracking Number:

[Remove](#) ✕

9414811898765432670061

[Copy](#)

[Add to Informed Delivery](https://informedelivery.usps.com/) (https://informedelivery.usps.com/)

Latest Update

Your item was delivered to an individual at the address at 12:28 pm on December 23, 2025 in WAXHAW, NC 28173.

Get More Out of USPS Tracking:

USPS Tracking Plus[®]

Delivered

Delivered, Left with Individual

WAXHAW, NC 28173

December 23, 2025, 12:28 pm

[See All Tracking History](#)

[What Do USPS Tracking Statuses Mean?](https://faq.usps.com/s/article/Where-is-my-package) (https://faq.usps.com/s/article/Where-is-my-package)

[See More](#) ▼

Tracking Number:

[Remove](#) ✕

9414811898765432670023

[Copy](#)

[Add to Informed Delivery](https://informedelivery.usps.com/) (https://informedelivery.usps.com/)

Latest Update

Your item has been delivered and is available at a PO Box at 10:24 am on December 23, 2025 in LONGVIEW, TX 75601.

Get More Out of USPS Tracking:

USPS Tracking Plus®

Delivered

Delivered, PO Box

LONGVIEW, TX 75601

December 23, 2025, 10:24 am

[See All Tracking History](#)

[What Do USPS Tracking Statuses Mean?](https://faq.usps.com/s/article/Where-is-my-package) (https://faq.usps.com/s/article/Where-is-my-package)

[See More](#) ∨

Tracking Number:

[Remove](#) ✕

9414811898765432670009

[Copy](#)

[Add to Informed Delivery](https://informedelivery.usps.com/) (https://informedelivery.usps.com/)

Latest Update

Your item has been delivered to an agent at the front desk, reception, or mail room at 1:58 pm on December 23, 2025 in SPOKANE, WA 99201.

Get More Out of USPS Tracking:

USPS Tracking Plus®

Delivered to Agent

Delivered to Agent, Front Desk/Reception/Mail Room

SPOKANE, WA 99201

December 23, 2025, 1:58 pm

[See All Tracking History](#)

[What Do USPS Tracking Statuses Mean?](https://faq.usps.com/s/article/Where-is-my-package) (https://faq.usps.com/s/article/Where-is-my-package)

[See More](#) ∨

Tracking Number:

[Remove](#) ✕

9414811898765432670092

[Copy](#)

[Add to Informed Delivery](https://informedelivery.usps.com/) (https://informedelivery.usps.com/)

Latest Update

Your item was picked up at the post office at 11:07 am on January 12, 2026 in ERIE, CO 80516.

Get More Out of USPS Tracking:

USPS Tracking Plus®

Delivered

Delivered, Individual Picked Up at Post Office

ERIE, CO 80516

January 12, 2026, 11:07 am

See All Tracking History

[What Do USPS Tracking Statuses Mean?](https://faq.usps.com/s/article/Where-is-my-package) (https://faq.usps.com/s/article/Where-is-my-package)

See More 

Remove 

Tracking Number:

9414811898765432670047

Copy

Add to Informed Delivery (https://informedelivery.usps.com/)

Latest Update

Your item was delivered to an individual at the address at 1:21 pm on December 24, 2025 in MIDLAND, TX 79705.

Get More Out of USPS Tracking:

USPS Tracking Plus®

Delivered

Delivered, Left with Individual

MIDLAND, TX 79705

December 24, 2025, 1:21 pm

See All Tracking History

[What Do USPS Tracking Statuses Mean?](https://faq.usps.com/s/article/Where-is-my-package) (https://faq.usps.com/s/article/Where-is-my-package)

See More 

Remove 

Tracking Number:

9414811898765432670085

[Copy](#) [Add to Informed Delivery \(https://informedelivery.usps.com/\)](https://informedelivery.usps.com/)

Latest Update

Your item has been delivered and is available at a PO Box at 5:51 pm on December 22, 2025 in FORT WORTH, TX 76185.

Get More Out of USPS Tracking:

USPS Tracking Plus[®]

Delivered

Delivered, PO Box

FORT WORTH, TX 76185

December 22, 2025, 5:51 pm

[See All Tracking History](#)

[What Do USPS Tracking Statuses Mean? \(https://faq.usps.com/s/article/Where-is-my-package\)](https://faq.usps.com/s/article/Where-is-my-package)

[See More](#) 

Tracking Number:

[Remove](#) 

9414811898765432670030

[Copy](#) [Add to Informed Delivery \(https://informedelivery.usps.com/\)](https://informedelivery.usps.com/)

Latest Update

Your package will arrive later than expected, but is still on its way. It is currently in transit to the next facility.

Get More Out of USPS Tracking:

USPS Tracking Plus[®]

Moving Through Network

In Transit to Next Facility, Arriving Late

January 19, 2026

Unclaimed/Being Returned to Sender

SPRING, TX 77381

January 9, 2026, 9:53 am

[See All Tracking History](#)

[What Do USPS Tracking Statuses Mean?](https://faq.usps.com/s/article/Where-is-my-package) (https://faq.usps.com/s/article/Where-is-my-package)

[See More](#) ▾

Tracking Number:

[Remove](#) X

9414811898765432670078

[Copy](#)

[Add to Informed Delivery](https://informedelivery.usps.com/) (https://informedelivery.usps.com/)

Latest Update

Your item has been delivered and is available at a PO Box at 10:24 am on December 23, 2025 in LONGVIEW, TX 75601.

Get More Out of USPS Tracking:

USPS Tracking Plus[®]

Delivered

Delivered, PO Box

LONGVIEW, TX 75601

December 23, 2025, 10:24 am

[See All Tracking History](#)

[What Do USPS Tracking Statuses Mean?](https://faq.usps.com/s/article/Where-is-my-package) (https://faq.usps.com/s/article/Where-is-my-package)

[See More](#) ▾

Tracking Number:

[Remove](#) X

9414811898765432670412

[Copy](#)

[Add to Informed Delivery](https://informedelivery.usps.com/) (https://informedelivery.usps.com/)

Latest Update

Your package will arrive later than expected, but is still on its way. It is currently in transit to the next facility.

Get More Out of USPS Tracking:

USPS Tracking Plus®

Moving Through Network

In Transit to Next Facility, Arriving Late

January 17, 2026

Unclaimed/Being Returned to Sender

SPRING, TX 77381

January 9, 2026, 9:53 am

[See All Tracking History](#)

[What Do USPS Tracking Statuses Mean? \(https://faq.usps.com/s/article/Where-is-my-package\)](https://faq.usps.com/s/article/Where-is-my-package)

[See More](#) 

Tracking Number:

[Remove](#) 

9414811898765432670450

[Copy](#)

[Add to Informed Delivery \(https://informedelivery.usps.com/\)](https://informedelivery.usps.com/)

Latest Update

Your item was delivered to an individual at the address at 11:26 am on December 23, 2025 in HOBBS, NM 88240.

Get More Out of USPS Tracking:

USPS Tracking Plus®

Delivered

Delivered, Left with Individual

HOBBS, NM 88240

December 23, 2025, 11:26 am

[See All Tracking History](#)

[What Do USPS Tracking Statuses Mean?](https://faq.usps.com/s/article/Where-is-my-package) (https://faq.usps.com/s/article/Where-is-my-package)

[See More](#) ▾

Tracking Number:

[Remove](#) ✕

9414811898765432670429

[Copy](#)

[Add to Informed Delivery](https://informedelivery.usps.com/) (https://informedelivery.usps.com/)

Latest Update

Your item has been delivered and is available at a PO Box at 7:45 pm on December 22, 2025 in DALLAS, TX 75284.

Get More Out of USPS Tracking:

USPS Tracking Plus[®]

Delivered

Delivered, PO Box

DALLAS, TX 75284

December 22, 2025, 7:45 pm

[See All Tracking History](#)

[What Do USPS Tracking Statuses Mean?](https://faq.usps.com/s/article/Where-is-my-package) (https://faq.usps.com/s/article/Where-is-my-package)

[See More](#) ▾

Tracking Number:

[Remove](#) ✕

9414811898765432670405

[Copy](#)

[Add to Informed Delivery](https://informedelivery.usps.com/) (https://informedelivery.usps.com/)

Latest Update

We were unable to deliver your package at 3:02 pm on December 26, 2025 in NEW YORK, NY 10022 because the business was closed. We will redeliver on the next business day. No action needed.

Get More Out of USPS Tracking:

USPS Tracking Plus®

Delivery Attempt

Redelivery Scheduled for Next Business Day

NEW YORK, NY 10022

December 26, 2025, 3:02 pm

In Transit to Next Facility

December 25, 2025

[See All Tracking History](#)

[What Do USPS Tracking Statuses Mean? \(https://faq.usps.com/s/article/Where-is-my-package\)](https://faq.usps.com/s/article/Where-is-my-package)

[See More](#) ▾

Tracking Number:

[Remove](#) ✕

9414811898765432670498

[Copy](#)

[Add to Informed Delivery \(https://informedelivery.usps.com/\)](https://informedelivery.usps.com/)

Latest Update

Your item arrived at our SOUTH HOUSTON PROCESSING CENTER origin facility on February 3, 2026 at 11:30 am. The item is currently in transit to the destination.

Get More Out of USPS Tracking:

USPS Tracking Plus®

In Transit from Origin Processing

Arrived at USPS Regional Origin Facility

SOUTH HOUSTON PROCESSING CENTER

February 3, 2026, 11:30 am

Arrived at USPS Regional Origin Facility

NORTH HOUSTON TX DISTRIBUTION CENTER

February 3, 2026, 8:14 am

● See All Tracking History

[What Do USPS Tracking Statuses Mean?](https://faq.usps.com/s/article/Where-is-my-package) (https://faq.usps.com/s/article/Where-is-my-package)

See More ∨

Tracking Number:

Remove X

9414811898765432670443

Copy

Add to Informed Delivery (https://informedelivery.usps.com/)

Latest Update

Your item has been delivered and is available at a PO Box at 8:49 am on December 23, 2025 in ROUND ROCK, TX 78681.

Get More Out of USPS Tracking:

USPS Tracking Plus®

Delivered

Delivered, PO Box

ROUND ROCK, TX 78681

December 23, 2025, 8:49 am

See All Tracking History

[What Do USPS Tracking Statuses Mean?](https://faq.usps.com/s/article/Where-is-my-package) (https://faq.usps.com/s/article/Where-is-my-package)

See More ∨

Tracking Number:

Remove X

9414811898765432670481

Copy

Add to Informed Delivery (https://informedelivery.usps.com/)

Latest Update

Your package will arrive later than expected, but is still on its way. It is currently in transit to the next facility.

Get More Out of USPS Tracking:

USPS Tracking Plus®

Moving Through Network

In Transit to Next Facility, Arriving Late

January 26, 2026

Arrived at USPS Regional Origin Facility

SOUTH HOUSTON PROCESSING CENTER

January 22, 2026, 4:24 am

[See All Tracking History](#)

[What Do USPS Tracking Statuses Mean?](https://faq.usps.com/s/article/Where-is-my-package) (https://faq.usps.com/s/article/Where-is-my-package)

[See More](#) ▾

Tracking Number:

[Remove](#) ✕

9414811898765432670436

[Copy](#)

[Add to Informed Delivery](https://informedelivery.usps.com/) (https://informedelivery.usps.com/)

Latest Update

Your item was picked up at the post office at 11:42 am on December 30, 2025 in MIDLAND, TX 79701.

Get More Out of USPS Tracking:

USPS Tracking Plus®

Delivered

Delivered, Individual Picked Up at Post Office

MIDLAND, TX 79701

December 30, 2025, 11:42 am

[See All Tracking History](#)

[What Do USPS Tracking Statuses Mean?](https://faq.usps.com/s/article/Where-is-my-package) (https://faq.usps.com/s/article/Where-is-my-package)

[See More](#) ▾

Tracking Number:

[Remove](#) ✕

9414811898765432670511

[Copy](#)

[Add to Informed Delivery](https://informedelivery.usps.com/) (https://informedelivery.usps.com/)

Latest Update

Your item was picked up at the post office at 1:00 pm on December 23, 2025 in CARLSBAD, NM 88220.

Get More Out of USPS Tracking:

USPS Tracking Plus[®]

Delivered

Delivered, Individual Picked Up at Post Office

CARLSBAD, NM 88220

December 23, 2025, 1:00 pm

[See All Tracking History](#)

[What Do USPS Tracking Statuses Mean?](https://faq.usps.com/s/article/Where-is-my-package) (<https://faq.usps.com/s/article/Where-is-my-package>)

[See More](#) 

Track Another Package

Enter tracking or barcode numbers

Need More Help?

Contact USPS Tracking support for further assistance.

[FAQs](#)

ALERT: IMPACTS FROM SNOW AND BLIZZARD CONDITIONS IN THE GREAT LAKES REGION O...

USPS Tracking®

FAQs >

Tracking Number:

Remove X

9414811898765432670559

Copy

Add to Informed Delivery (<https://informedelivery.usps.com/>)

Latest Update

Your item was delivered to the front desk, reception area, or mail room at 8:15 am on December 24, 2025 in ABILENE, TX 79601.

Get More Out of USPS Tracking:

USPS Tracking Plus®

Feedback

Delivered

Delivered, Front Desk/Reception/Mail Room

ABILENE, TX 79601

December 24, 2025, 8:15 am

[See All Tracking History](#)

[What Do USPS Tracking Statuses Mean? \(https://faq.usps.com/s/article/Where-is-my-package\)](https://faq.usps.com/s/article/Where-is-my-package)

Text & Email Updates



Return Receipt Electronic



USPS Tracking Plus®



Product Information



See Less ^

Tracking Number:

Remove X

9414811898765432670566

Copy

Add to Informed Delivery (<https://informedelivery.usps.com/>)

Latest Update

Your item was picked up at the post office at 11:23 am on December 29, 2025 in CHARLESTON, SC 29406.

Get More Out of USPS Tracking:

USPS Tracking Plus[®]

Delivered

Delivered, Individual Picked Up at Post Office

CHARLESTON, SC 29406

December 29, 2025, 11:23 am

[See All Tracking History](#)

[What Do USPS Tracking Statuses Mean?](https://faq.usps.com/s/article/Where-is-my-package) (<https://faq.usps.com/s/article/Where-is-my-package>)

See More 

Tracking Number:

Remove X

9414811898765432670528

Copy

Add to Informed Delivery (<https://informedelivery.usps.com/>)

Latest Update

Your item was delivered to the front desk, reception area, or mail room at 1:37 pm on December 23, 2025 in HOUSTON, TX 77098.

Get More Out of USPS Tracking:

USPS Tracking Plus[®]

Delivered

Delivered, Front Desk/Reception/Mail Room

HOUSTON, TX 77098

December 23, 2025, 1:37 pm

[See All Tracking History](#)

[What Do USPS Tracking Statuses Mean?](https://faq.usps.com/s/article/Where-is-my-package) (https://faq.usps.com/s/article/Where-is-my-package)

[See More](#) ∨

Tracking Number:

[Remove](#) ✕

9414811898765432670504

[Copy](#)

[Add to Informed Delivery \(https://informedelivery.usps.com/\)](https://informedelivery.usps.com/)

Latest Update

Your item has been delivered and is available at a PO Box at 5:21 pm on December 22, 2025 in DALLAS, TX 75260.

Get More Out of USPS Tracking:

USPS Tracking Plus[®]

Delivered

Delivered, PO Box

DALLAS, TX 75260

December 22, 2025, 5:21 pm

[See All Tracking History](#)

[What Do USPS Tracking Statuses Mean?](https://faq.usps.com/s/article/Where-is-my-package) (https://faq.usps.com/s/article/Where-is-my-package)

[See More](#) ∨

Tracking Number:

[Remove](#) ✕

9414811898765432670597

[Copy](#)

[Add to Informed Delivery \(https://informedelivery.usps.com/\)](https://informedelivery.usps.com/)

Latest Update

Your item was delivered to an individual at the address at 11:01 am on December 23, 2025 in ALEXANDRIA, VA 22309.

Get More Out of USPS Tracking:

USPS Tracking Plus®

Delivered

Delivered, Left with Individual

ALEXANDRIA, VA 22309

December 23, 2025, 11:01 am

[See All Tracking History](#)

[What Do USPS Tracking Statuses Mean? \(https://faq.usps.com/s/article/Where-is-my-package\)](https://faq.usps.com/s/article/Where-is-my-package)

See More ▾

Tracking Number:

Remove ✕

9414811898765432670542

[Copy](#)

[Add to Informed Delivery \(https://informedelivery.usps.com/\)](https://informedelivery.usps.com/)

Latest Update

Your item was picked up at the post office at 9:04 am on December 26, 2025 in NOVATO, CA 94947.

Get More Out of USPS Tracking:

USPS Tracking Plus®

Delivered

Delivered, Individual Picked Up at Post Office

NOVATO, CA 94947

December 26, 2025, 9:04 am

[See All Tracking History](#)

[What Do USPS Tracking Statuses Mean? \(https://faq.usps.com/s/article/Where-is-my-package\)](https://faq.usps.com/s/article/Where-is-my-package)

See More ▾

Tracking Number:

Remove ✕

9414811898765432670580

[Copy](#)

[Add to Informed Delivery \(https://informedelivery.usps.com/\)](https://informedelivery.usps.com/)

Latest Update

Your item was delivered to an individual at the address at 11:01 am on December 23, 2025 in AUSTIN, TX 78746.

Get More Out of USPS Tracking:

USPS Tracking Plus[®]

Delivered

Delivered, Left with Individual

AUSTIN, TX 78746

December 23, 2025, 11:01 am

[See All Tracking History](#)

[What Do USPS Tracking Statuses Mean?](https://faq.usps.com/s/article/Where-is-my-package) (https://faq.usps.com/s/article/Where-is-my-package)

[See More](#) 

Tracking Number:

[Remove](#) 

9414811898765432670535

[Copy](#)

[Add to Informed Delivery](https://informedelivery.usps.com/) (https://informedelivery.usps.com/)

Latest Update

Your item was delivered to the front desk, reception area, or mail room at 12:32 pm on December 24, 2025 in DENVER, CO 80202.

Get More Out of USPS Tracking:

USPS Tracking Plus[®]

Delivered

Delivered, Front Desk/Reception/Mail Room

DENVER, CO 80202

December 24, 2025, 12:32 pm

[See All Tracking History](#)

[What Do USPS Tracking Statuses Mean?](https://faq.usps.com/s/article/Where-is-my-package) (https://faq.usps.com/s/article/Where-is-my-package)

[See More](#) 

[Remove](#) 

Tracking Number:

9414811898765432670573

Copy

Add to Informed Delivery (<https://informedelivery.usps.com/>)

Latest Update

Your item was picked up at a postal facility at 7:50 am on December 31, 2025 in MIDLAND, TX 79701.

Get More Out of USPS Tracking:

USPS Tracking Plus[®]

Delivered

Delivered, Individual Picked Up at Postal Facility

MIDLAND, TX 79701

December 31, 2025, 7:50 am

[See All Tracking History](#)

[What Do USPS Tracking Statuses Mean?](https://faq.usps.com/s/article/Where-is-my-package) (<https://faq.usps.com/s/article/Where-is-my-package>)

[See More](#) 

[Remove](#) 

Tracking Number:

9414811898765432678210

Copy

Add to Informed Delivery (<https://informedelivery.usps.com/>)

Latest Update

Your item was delivered to the front desk, reception area, or mail room at 1:44 pm on January 7, 2026 in NEW YORK, NY 10022.

Get More Out of USPS Tracking:

USPS Tracking Plus[®]

Delivered

Delivered, Front Desk/Reception/Mail Room

NEW YORK, NY 10022

January 7, 2026, 1:44 pm

[See All Tracking History](#)

[What Do USPS Tracking Statuses Mean?](https://faq.usps.com/s/article/Where-is-my-package) (https://faq.usps.com/s/article/Where-is-my-package)

See More 

Tracking Number:

Remove 

9414811898765432678258

Copy

Add to Informed Delivery (https://informedelivery.usps.com/)

Latest Update

Your item has been delivered and is available at a PO Box at 9:06 am on December 26, 2025 in PEYTON, CO 80831.

Get More Out of USPS Tracking:

USPS Tracking Plus[®]

Delivered

Delivered, PO Box

PEYTON, CO 80831

December 26, 2025, 9:06 am

[See All Tracking History](#)

[What Do USPS Tracking Statuses Mean?](https://faq.usps.com/s/article/Where-is-my-package) (https://faq.usps.com/s/article/Where-is-my-package)

See More 

Tracking Number:

Remove 

9414811898765432678265

Copy

Add to Informed Delivery (https://informedelivery.usps.com/)

Latest Update

Your item was picked up at the post office at 9:28 am on January 6, 2026 in MIDLAND, TX 79701.

Get More Out of USPS Tracking:

USPS Tracking Plus[®]

Delivered

Delivered, Individual Picked Up at Post Office

MIDLAND, TX 79701

January 6, 2026, 9:28 am

[See All Tracking History](#)

[What Do USPS Tracking Statuses Mean?](https://faq.usps.com/s/article/Where-is-my-package) (https://faq.usps.com/s/article/Where-is-my-package)

[See More](#) ∨

Tracking Number:

[Remove](#) ✕

9414811898765432678227

[Copy](#)

[Add to Informed Delivery](https://informedelivery.usps.com/) (https://informedelivery.usps.com/)

Latest Update

Your package is moving within the USPS network and is on track to be delivered to its final destination. It is currently in transit to the next facility.

Get More Out of USPS Tracking:

USPS Tracking Plus[®]

Moving Through Network

In Transit to Next Facility

January 18, 2026

Arrived at USPS Regional Origin Facility

SOUTH HOUSTON PROCESSING CENTER

January 14, 2026, 10:27 pm

[See All Tracking History](#)

[What Do USPS Tracking Statuses Mean?](https://faq.usps.com/s/article/Where-is-my-package) (https://faq.usps.com/s/article/Where-is-my-package)

[See More](#) ∨

Tracking Number:

[Remove](#) ✕

9414811898765432678203

[Copy](#)

[Add to Informed Delivery](https://informedelivery.usps.com/) (https://informedelivery.usps.com/)

Latest Update

Your item was delivered to the front desk, reception area, or mail room at 8:15 am on December 24, 2025 in ABILENE, TX 79601.

Get More Out of USPS Tracking:

USPS Tracking Plus®

Delivered

Delivered, Front Desk/Reception/Mail Room

ABILENE, TX 79601

December 24, 2025, 8:15 am

[See All Tracking History](#)

[What Do USPS Tracking Statuses Mean?](https://faq.usps.com/s/article/Where-is-my-package) (https://faq.usps.com/s/article/Where-is-my-package)

[See More](#) ∨

Tracking Number:

[Remove](#) ✕

9414811898765432678296

[Copy](#)

[Add to Informed Delivery \(https://informedelivery.usps.com/\)](https://informedelivery.usps.com/)

Latest Update

Your package will arrive later than expected, but is still on its way. It is currently in transit to the next facility.

Get More Out of USPS Tracking:

USPS Tracking Plus®

Moving Through Network

In Transit to Next Facility, Arriving Late

January 19, 2026

Arrived at USPS Regional Destination Facility

PHOENIX AZ DISTRIBUTION CENTER

January 13, 2026, 1:41 am

● See All Tracking History

[What Do USPS Tracking Statuses Mean?](https://faq.usps.com/s/article/Where-is-my-package) (https://faq.usps.com/s/article/Where-is-my-package)

See More ∨

Tracking Number:

Remove X

9414811898765432678241

Copy

Add to Informed Delivery (https://informedelivery.usps.com/)

Latest Update

Your item has been delivered and is available at a PO Box at 7:45 pm on December 22, 2025 in DALLAS, TX 75284.

Get More Out of USPS Tracking:

USPS Tracking Plus®

Delivered

Delivered, PO Box

DALLAS, TX 75284

December 22, 2025, 7:45 pm

See All Tracking History

[What Do USPS Tracking Statuses Mean?](https://faq.usps.com/s/article/Where-is-my-package) (https://faq.usps.com/s/article/Where-is-my-package)

See More ∨

Tracking Number:

Remove X

9414811898765432678289

Copy

Add to Informed Delivery (https://informedelivery.usps.com/)

Latest Update

Your package will arrive later than expected, but is still on its way. It is currently in transit to the next facility.

Get More Out of USPS Tracking:

USPS Tracking Plus®

Moving Through Network

In Transit to Next Facility, Arriving Late

December 27, 2025

Arrived at USPS Regional Destination Facility

MIDLAND TX DISTRIBUTION CENTER

December 23, 2025, 1:03 pm

[See All Tracking History](#)

[What Do USPS Tracking Statuses Mean?](https://faq.usps.com/s/article/Where-is-my-package) (https://faq.usps.com/s/article/Where-is-my-package)

[See More](#) ▾

Tracking Number:

[Remove](#) ✕

9414811898765432678234

[Copy](#)

[Add to Informed Delivery](https://informedelivery.usps.com/) (https://informedelivery.usps.com/)

Latest Update

Your item was delivered to an individual at the address at 10:58 am on December 29, 2025 in ALBUQUERQUE, NM 87122.

Get More Out of USPS Tracking:

USPS Tracking Plus®

Delivered

Delivered, Left with Individual

ALBUQUERQUE, NM 87122

December 29, 2025, 10:58 am

[See All Tracking History](#)

[What Do USPS Tracking Statuses Mean?](https://faq.usps.com/s/article/Where-is-my-package) (https://faq.usps.com/s/article/Where-is-my-package)

[See More](#) ▾

Tracking Number:

[Remove](#) ✕

9414811898765432678272

Copy Add to Informed Delivery (<https://informedelivery.usps.com/>)

Latest Update

Your item was delivered to an individual at the address at 2:02 pm on January 9, 2026 in HOUSTON, TX 77004.

Get More Out of USPS Tracking:

USPS Tracking Plus®

Delivered

Delivered, Left with Individual

HOUSTON, TX 77004
January 9, 2026, 2:02 pm

See All Tracking History

[What Do USPS Tracking Statuses Mean?](https://faq.usps.com/s/article/Where-is-my-package) (<https://faq.usps.com/s/article/Where-is-my-package>)

See More 

Tracking Number:

Remove 

9414811898765432678814

Copy Add to Informed Delivery (<https://informedelivery.usps.com/>)

Latest Update

Your item was picked up at a postal facility at 12:24 pm on December 30, 2025 in MIDLAND, TX 79701.

Get More Out of USPS Tracking:

USPS Tracking Plus®

Delivered

Delivered, Individual Picked Up at Postal Facility

MIDLAND, TX 79701
December 30, 2025, 12:24 pm

See All Tracking History

[What Do USPS Tracking Statuses Mean?](https://faq.usps.com/s/article/Where-is-my-package) (<https://faq.usps.com/s/article/Where-is-my-package>)

See More 

Track Another Package

Enter tracking or barcode numbers

Need More Help?

Contact USPS Tracking support for further assistance.

[FAQs](#)

ALERT: IMPACTS FROM SNOW AND BLIZZARD CONDITIONS IN THE GREAT LAKES REGION O...

USPS Tracking®

FAQs >

Tracking Number:

Remove X

9414811898765432678852

Copy

Add to Informed Delivery (<https://informedelivery.usps.com/>)

Latest Update

Your item was delivered to an individual at the address at 11:52 am on December 26, 2025 in ALLEN, TX 75013.

Get More Out of USPS Tracking:

USPS Tracking Plus®

Feedback

Delivered

Delivered, Left with Individual

ALLEN, TX 75013

December 26, 2025, 11:52 am

[See All Tracking History](#)

[What Do USPS Tracking Statuses Mean?](https://faq.usps.com/s/article/Where-is-my-package) (<https://faq.usps.com/s/article/Where-is-my-package>)

Text & Email Updates



Return Receipt Electronic



USPS Tracking Plus®



Product Information



See Less ^

Tracking Number:

Remove X

9414811898765432678869

Copy

Add to Informed Delivery (<https://informedelivery.usps.com/>)

Latest Update

Your item was picked up at the post office at 9:33 am on January 5, 2026 in RAPID CITY, SD 57701.

Get More Out of USPS Tracking:

USPS Tracking Plus[®]

Delivered

Delivered, Individual Picked Up at Post Office

RAPID CITY, SD 57701

January 5, 2026, 9:33 am

See All Tracking History

[What Do USPS Tracking Statuses Mean?](https://faq.usps.com/s/article/Where-is-my-package) (<https://faq.usps.com/s/article/Where-is-my-package>)

See More 

Tracking Number:

Remove X

9414811898765432678821

Copy

Add to Informed Delivery (<https://informedelivery.usps.com/>)

Latest Update

Your item was delivered to the front desk, reception area, or mail room at 1:39 pm on December 22, 2025 in FORT WORTH, TX 76102.

Get More Out of USPS Tracking:

USPS Tracking Plus[®]

Delivered

Delivered, Front Desk/Reception/Mail Room

FORT WORTH, TX 76102

December 22, 2025, 1:39 pm

[See All Tracking History](#)

[What Do USPS Tracking Statuses Mean?](https://faq.usps.com/s/article/Where-is-my-package) (https://faq.usps.com/s/article/Where-is-my-package)

See More 

Tracking Number:

Remove 

9414811898765432678807

[Copy](#)

[Add to Informed Delivery \(https://informedelivery.usps.com/\)](https://informedelivery.usps.com/)

Latest Update

Your item was picked up at the post office at 10:10 am on December 22, 2025 in GRAHAM, TX 76450.

Get More Out of USPS Tracking:

USPS Tracking Plus[®]

Delivered

Delivered, Individual Picked Up at Post Office

GRAHAM, TX 76450

December 22, 2025, 10:10 am

[See All Tracking History](#)

[What Do USPS Tracking Statuses Mean?](https://faq.usps.com/s/article/Where-is-my-package) (https://faq.usps.com/s/article/Where-is-my-package)

See More 

Tracking Number:

Remove 

9414811898765432678890

[Copy](#)

[Add to Informed Delivery \(https://informedelivery.usps.com/\)](https://informedelivery.usps.com/)

Latest Update

Your item was delivered to an individual at the address at 2:25 pm on December 22, 2025 in DALLAS, TX 75207.

Get More Out of USPS Tracking:

USPS Tracking Plus[®]

Delivered

Delivered, Left with Individual

DALLAS, TX 75207

December 22, 2025, 2:25 pm

[See All Tracking History](#)

[What Do USPS Tracking Statuses Mean? \(https://faq.usps.com/s/article/Where-is-my-package\)](https://faq.usps.com/s/article/Where-is-my-package)

[See More](#) 

[Remove](#) 

Tracking Number:

9414811898765432678845

[Copy](#)

[Add to Informed Delivery \(https://informedelivery.usps.com/\)](https://informedelivery.usps.com/)

Latest Update

Your item was picked up at the post office at 2:29 pm on December 23, 2025 in ROSWELL, NM 88201.

Get More Out of USPS Tracking:

USPS Tracking Plus[®]

Delivered

Delivered, Individual Picked Up at Post Office

ROSWELL, NM 88201

December 23, 2025, 2:29 pm

[See All Tracking History](#)

[What Do USPS Tracking Statuses Mean? \(https://faq.usps.com/s/article/Where-is-my-package\)](https://faq.usps.com/s/article/Where-is-my-package)

[See More](#) 

[Remove](#) 

Tracking Number:

9414811898765432678883

[Copy](#)

[Add to Informed Delivery \(https://informedelivery.usps.com/\)](https://informedelivery.usps.com/)

Latest Update

Your item was picked up at a postal facility at 8:34 am on January 6, 2026 in MIDLAND, TX 79701.

Get More Out of USPS Tracking:

USPS Tracking Plus®

Delivered

Delivered, Individual Picked Up at Postal Facility

MIDLAND, TX 79701

January 6, 2026, 8:34 am

See All Tracking History

[What Do USPS Tracking Statuses Mean?](https://faq.usps.com/s/article/Where-is-my-package) (https://faq.usps.com/s/article/Where-is-my-package)

See More 

Remove 

Tracking Number:

9414811898765432678838

Copy

Add to Informed Delivery (https://informedelivery.usps.com/)

Latest Update

Your item was picked up at the post office at 12:02 pm on December 30, 2025 in MIDLAND, TX 79701.

Get More Out of USPS Tracking:

USPS Tracking Plus®

Delivered

Delivered, Individual Picked Up at Post Office

MIDLAND, TX 79701

December 30, 2025, 12:02 pm

See All Tracking History

[What Do USPS Tracking Statuses Mean?](https://faq.usps.com/s/article/Where-is-my-package) (https://faq.usps.com/s/article/Where-is-my-package)

See More 

Remove 

Tracking Number:

9414811898765432678876

Copy Add to Informed Delivery (<https://informedelivery.usps.com/>)

Latest Update

Your item was picked up at a postal facility at 2:52 pm on December 24, 2025 in SANTA FE, NM 87501.

Get More Out of USPS Tracking:

USPS Tracking Plus[®]

Delivered

Delivered, Individual Picked Up at Postal Facility

SANTA FE, NM 87501

December 24, 2025, 2:52 pm

[See All Tracking History](#)

[What Do USPS Tracking Statuses Mean?](https://faq.usps.com/s/article/Where-is-my-package) (<https://faq.usps.com/s/article/Where-is-my-package>)

[See More](#) ▼

Tracking Number:

[Remove](#) ✕

9414811898765432678715

Copy Add to Informed Delivery (<https://informedelivery.usps.com/>)

Latest Update

Your item was picked up at the post office at 3:25 pm on December 23, 2025 in ROANOKE, TX 76262.

Get More Out of USPS Tracking:

USPS Tracking Plus[®]

Delivered

Delivered, Individual Picked Up at Post Office

ROANOKE, TX 76262

December 23, 2025, 3:25 pm

[See All Tracking History](#)

[What Do USPS Tracking Statuses Mean?](https://faq.usps.com/s/article/Where-is-my-package) (<https://faq.usps.com/s/article/Where-is-my-package>)

See More 

Tracking Number:

Remove X

9414811898765432678760

Copy

Add to Informed Delivery (<https://informedelivery.usps.com/>)

Latest Update

Your item was delivered to an individual at the address at 11:08 am on December 29, 2025 in MIDLAND, TX 79701.

Get More Out of USPS Tracking:

USPS Tracking Plus[®]

Delivered

Delivered, Left with Individual

MIDLAND, TX 79701

December 29, 2025, 11:08 am

See All Tracking History

[What Do USPS Tracking Statuses Mean?](https://faq.usps.com/s/article/Where-is-my-package) (<https://faq.usps.com/s/article/Where-is-my-package>)

See More 

Tracking Number:

Remove X

9414811898765432678722

Copy

Add to Informed Delivery (<https://informedelivery.usps.com/>)

Latest Update

Your item was picked up at the post office at 10:49 am on December 26, 2025 in LONGMONT, CO 80501.

Get More Out of USPS Tracking:

USPS Tracking Plus[®]

Delivered

Delivered, Individual Picked Up at Post Office

LONGMONT, CO 80501

December 26, 2025, 10:49 am

[See All Tracking History](#)

[What Do USPS Tracking Statuses Mean?](https://faq.usps.com/s/article/Where-is-my-package) (https://faq.usps.com/s/article/Where-is-my-package)

[See More](#) ▾

Tracking Number:

[Remove](#) ✕

9414811898765432678708

[Copy](#)

[Add to Informed Delivery](https://informedelivery.usps.com/) (https://informedelivery.usps.com/)

Latest Update

Your item was picked up at a postal facility at 2:51 pm on December 26, 2025 in TIPTON, OK 73570.

Get More Out of USPS Tracking:

USPS Tracking Plus[®]

Delivered

Delivered, Individual Picked Up at Postal Facility

TIPTON, OK 73570

December 26, 2025, 2:51 pm

[See All Tracking History](#)

[What Do USPS Tracking Statuses Mean?](https://faq.usps.com/s/article/Where-is-my-package) (https://faq.usps.com/s/article/Where-is-my-package)

[See More](#) ▾

Tracking Number:

[Remove](#) ✕

9414811898765432678791

[Copy](#)

[Add to Informed Delivery](https://informedelivery.usps.com/) (https://informedelivery.usps.com/)

Latest Update

Your item was delivered to an individual at the address at 2:48 pm on December 23, 2025 in SAN JOSE, CA 95126.

Get More Out of USPS Tracking:

USPS Tracking Plus®

Delivered

Delivered, Left with Individual

SAN JOSE, CA 95126

December 23, 2025, 2:48 pm

[See All Tracking History](#)

[What Do USPS Tracking Statuses Mean? \(https://faq.usps.com/s/article/Where-is-my-package\)](https://faq.usps.com/s/article/Where-is-my-package)

[See More](#) ▾

[Remove](#) ✕

Tracking Number:

9414811898765432678746

[Copy](#)

[Add to Informed Delivery \(https://informedelivery.usps.com/\)](https://informedelivery.usps.com/)

Latest Update

Your item was picked up at the post office at 11:30 am on January 5, 2026 in MOUNT PLEASANT, SC 29464.

Get More Out of USPS Tracking:

USPS Tracking Plus®

Delivered

Delivered, Individual Picked Up at Post Office

MOUNT PLEASANT, SC 29464

January 5, 2026, 11:30 am

[See All Tracking History](#)

[What Do USPS Tracking Statuses Mean? \(https://faq.usps.com/s/article/Where-is-my-package\)](https://faq.usps.com/s/article/Where-is-my-package)

[See More](#) ▾

[Remove](#) ✕

Tracking Number:

9414811898765432678784

[Copy](#)

[Add to Informed Delivery \(https://informedelivery.usps.com/\)](https://informedelivery.usps.com/)

Latest Update

Your item was picked up at a postal facility at 9:51 am on December 24, 2025 in EL PASO, TX 79936.

Get More Out of USPS Tracking:

USPS Tracking Plus®

Delivered

Delivered, Individual Picked Up at Postal Facility

EL PASO, TX 79936

December 24, 2025, 9:51 am

See All Tracking History

[What Do USPS Tracking Statuses Mean?](https://faq.usps.com/s/article/Where-is-my-package) (https://faq.usps.com/s/article/Where-is-my-package)

See More 

Remove 

Tracking Number:

9414811898765432678739

Copy

Add to Informed Delivery (https://informedelivery.usps.com/)

Latest Update

Your item was picked up at the post office at 2:56 pm on January 5, 2026 in ABILENE, TX 79601.

Get More Out of USPS Tracking:

USPS Tracking Plus®

Delivered

Delivered, Individual Picked Up at Post Office

ABILENE, TX 79601

January 5, 2026, 2:56 pm

See All Tracking History

[What Do USPS Tracking Statuses Mean?](https://faq.usps.com/s/article/Where-is-my-package) (https://faq.usps.com/s/article/Where-is-my-package)

See More 

Remove 

Tracking Number:

9414811898765432678777

Copy Add to Informed Delivery (<https://informedelivery.usps.com/>)

Latest Update

Your item was picked up at the post office at 9:01 am on December 23, 2025 in FORT WORTH, TX 76109.

Get More Out of USPS Tracking:

USPS Tracking Plus®

Delivered

Delivered, Individual Picked Up at Post Office

FORT WORTH, TX 76109

December 23, 2025, 9:01 am

See All Tracking History

[What Do USPS Tracking Statuses Mean?](https://faq.usps.com/s/article/Where-is-my-package) (<https://faq.usps.com/s/article/Where-is-my-package>)

See More 

Tracking Number:

Remove 

9414811898765432678951

Copy Add to Informed Delivery (<https://informedelivery.usps.com/>)

Latest Update

Your item was delivered to an individual at the address at 10:58 am on December 29, 2025 in ALBUQUERQUE, NM 87122.

Get More Out of USPS Tracking:

USPS Tracking Plus®

Delivered

Delivered, Left with Individual

ALBUQUERQUE, NM 87122

December 29, 2025, 10:58 am

See All Tracking History

[What Do USPS Tracking Statuses Mean?](https://faq.usps.com/s/article/Where-is-my-package) (<https://faq.usps.com/s/article/Where-is-my-package>)

See More 

Tracking Number:

Remove X

9414811898765432678968

Copy

Add to Informed Delivery (<https://informedelivery.usps.com/>)

Latest Update

Your item was delivered to an individual at the address at 2:57 pm on December 23, 2025 in HOBBS, NM 88240.

Get More Out of USPS Tracking:

USPS Tracking Plus[®]

Delivered

Delivered, Left with Individual

HOBBS, NM 88240

December 23, 2025, 2:57 pm

See All Tracking History

[What Do USPS Tracking Statuses Mean?](https://faq.usps.com/s/article/Where-is-my-package) (<https://faq.usps.com/s/article/Where-is-my-package>)

See More 

Tracking Number:

Remove X

9414811898765432678920

Copy

Add to Informed Delivery (<https://informedelivery.usps.com/>)

Latest Update

Your item was picked up at a postal facility at 1:54 pm on January 5, 2026 in MIDLAND, TX 79708.

Get More Out of USPS Tracking:

USPS Tracking Plus[®]

Delivered

Delivered, Individual Picked Up at Postal Facility

MIDLAND, TX 79708

January 5, 2026, 1:54 pm

[See All Tracking History](#)

[What Do USPS Tracking Statuses Mean?](https://faq.usps.com/s/article/Where-is-my-package) (https://faq.usps.com/s/article/Where-is-my-package)

[See More](#) ▾

Tracking Number:

[Remove](#) ✕

9414811898765432678906

[Copy](#)

[Add to Informed Delivery](https://informedelivery.usps.com/) (https://informedelivery.usps.com/)

Latest Update

Your package will arrive later than expected, but is still on its way. It is currently in transit to the next facility.

Get More Out of USPS Tracking:

[USPS Tracking Plus[®]](#)

Moving Through Network

In Transit to Next Facility, Arriving Late

December 25, 2025

Arrived at USPS Regional Destination Facility

COPPELL TX DISTRIBUTION CENTER

December 21, 2025, 1:11 pm

[See All Tracking History](#)

[What Do USPS Tracking Statuses Mean?](https://faq.usps.com/s/article/Where-is-my-package) (https://faq.usps.com/s/article/Where-is-my-package)

[See More](#) ▾

Tracking Number:

[Remove](#) ✕

9414811898765432678944

[Copy](#)

[Add to Informed Delivery](https://informedelivery.usps.com/) (https://informedelivery.usps.com/)

Latest Update

Your item was delivered to an individual at the address at 3:41 pm on December 26, 2025 in CATHEDRAL CITY, CA 92234.

Get More Out of USPS Tracking:

USPS Tracking Plus®

Delivered

Delivered, Left with Individual

CATHEDRAL CITY, CA 92234

December 26, 2025, 3:41 pm

[See All Tracking History](#)

[What Do USPS Tracking Statuses Mean?](https://faq.usps.com/s/article/Where-is-my-package) (https://faq.usps.com/s/article/Where-is-my-package)

[See More](#) ∨

Tracking Number:

[Remove](#) ✕

9414811898765432678982

[Copy](#)

[Add to Informed Delivery \(https://informedelivery.usps.com/\)](https://informedelivery.usps.com/)

Latest Update

Your package will arrive later than expected, but is still on its way. It is currently in transit to the next facility.

Get More Out of USPS Tracking:

USPS Tracking Plus®

Moving Through Network

In Transit to Next Facility, Arriving Late

January 23, 2026

Arrived at USPS Regional Origin Facility

SOUTH HOUSTON PROCESSING CENTER

January 17, 2026, 3:11 pm

● See All Tracking History

[What Do USPS Tracking Statuses Mean?](https://faq.usps.com/s/article/Where-is-my-package) (https://faq.usps.com/s/article/Where-is-my-package)

See More ∨

Tracking Number:

Remove X

9414811898765432678937

Copy

Add to Informed Delivery (https://informedelivery.usps.com/)

Latest Update

Your item was delivered to an individual at the address at 3:11 pm on December 26, 2025 in CARLSBAD, NM 88220.

Get More Out of USPS Tracking:

USPS Tracking Plus[®]

Delivered

Delivered, Left with Individual

CARLSBAD, NM 88220

December 26, 2025, 3:11 pm

See All Tracking History

[What Do USPS Tracking Statuses Mean?](https://faq.usps.com/s/article/Where-is-my-package) (https://faq.usps.com/s/article/Where-is-my-package)

See More ∨

Track Another Package

Need More Help?

Contact USPS Tracking support for further assistance.

FAQs

ALERT: IMPACTS FROM SNOW AND BLIZZARD CONDITIONS IN THE GREAT LAKES REGION O...

USPS Tracking[®]

FAQs >

Tracking Number:

Remove X

9414811898765432678975

Copy

Add to Informed Delivery (<https://informedelivery.usps.com/>)

Latest Update

Your item was delivered to an individual at the address at 3:32 pm on December 24, 2025 in ANCHORAGE, AK 99504.

Get More Out of USPS Tracking:

USPS Tracking Plus[®]

Delivered

Delivered, Left with Individual

ANCHORAGE, AK 99504

December 24, 2025, 3:32 pm

[See All Tracking History](#)

Feedback

[What Do USPS Tracking Statuses Mean?](https://faq.usps.com/s/article/Where-is-my-package) (<https://faq.usps.com/s/article/Where-is-my-package>)

Text & Email Updates



Return Receipt Electronic



USPS Tracking Plus[®]



Product Information



See Less ^

Tracking Number:

Remove X

9414811898765432678616

Copy

Add to Informed Delivery (<https://informedelivery.usps.com/>)

Latest Update

Your item was picked up at a postal facility at 8:28 am on January 5, 2026 in MIDLAND, TX 79705.

Get More Out of USPS Tracking:

USPS Tracking Plus[®]

Delivered

Delivered, Individual Picked Up at Postal Facility

MIDLAND, TX 79705

January 5, 2026, 8:28 am

See All Tracking History

[What Do USPS Tracking Statuses Mean?](https://faq.usps.com/s/article/Where-is-my-package) (<https://faq.usps.com/s/article/Where-is-my-package>)

See More 

Tracking Number:

Remove X

9414811898765432678654

Copy

Add to Informed Delivery (<https://informedelivery.usps.com/>)

Latest Update

Your item was delivered to an individual at the address at 11:27 am on December 30, 2025 in SILVER SPRING, MD 20904.

Get More Out of USPS Tracking:

USPS Tracking Plus[®]

Delivered

Delivered, Left with Individual

SILVER SPRING, MD 20904

December 30, 2025, 11:27 am

[See All Tracking History](#)

[What Do USPS Tracking Statuses Mean?](https://faq.usps.com/s/article/Where-is-my-package) (https://faq.usps.com/s/article/Where-is-my-package)

[See More](#) 

Tracking Number:

[Remove](#) 

9414811898765432678661

[Copy](#)

[Add to Informed Delivery \(https://informedelivery.usps.com/\)](https://informedelivery.usps.com/)

Latest Update

Your item was delivered to an individual at the address at 10:25 am on December 23, 2025 in BALKO, OK 73931.

Get More Out of USPS Tracking:

USPS Tracking Plus[®]

Delivered

Delivered, Left with Individual

BALKO, OK 73931

December 23, 2025, 10:25 am

[See All Tracking History](#)

[What Do USPS Tracking Statuses Mean?](https://faq.usps.com/s/article/Where-is-my-package) (https://faq.usps.com/s/article/Where-is-my-package)

[See More](#) 

Tracking Number:

[Remove](#) 

9414811898765432678609

[Copy](#)

[Add to Informed Delivery \(https://informedelivery.usps.com/\)](https://informedelivery.usps.com/)

Latest Update

Your item was delivered to the front desk, reception area, or mail room at 1:39 pm on December 22, 2025 in FORT WORTH, TX 76102.

Get More Out of USPS Tracking:

USPS Tracking Plus®

Delivered

Delivered, Front Desk/Reception/Mail Room

FORT WORTH, TX 76102

December 22, 2025, 1:39 pm

[See All Tracking History](#)

[What Do USPS Tracking Statuses Mean?](https://faq.usps.com/s/article/Where-is-my-package) (https://faq.usps.com/s/article/Where-is-my-package)

See More ▾

Remove ✕

Tracking Number:

9414811898765432678692

[Copy](#)

[Add to Informed Delivery \(https://informedelivery.usps.com/\)](https://informedelivery.usps.com/)

Latest Update

Your item was delivered to the front desk, reception area, or mail room at 12:40 pm on December 22, 2025 in GLEN ROSE, TX 76043.

Get More Out of USPS Tracking:

USPS Tracking Plus®

Delivered

Delivered, Front Desk/Reception/Mail Room

GLEN ROSE, TX 76043

December 22, 2025, 12:40 pm

[See All Tracking History](#)

[What Do USPS Tracking Statuses Mean?](https://faq.usps.com/s/article/Where-is-my-package) (https://faq.usps.com/s/article/Where-is-my-package)

See More ▾

Remove ✕

Tracking Number:

9414811898765432678647

[Copy](#)

[Add to Informed Delivery \(https://informedelivery.usps.com/\)](https://informedelivery.usps.com/)

Latest Update

Your item was delivered to an individual at the address at 1:39 pm on December 24, 2025 in MIDLAND, TX 79705.

Get More Out of USPS Tracking:

USPS Tracking Plus®

Delivered

Delivered, Left with Individual

MIDLAND, TX 79705

December 24, 2025, 1:39 pm

[See All Tracking History](#)

[What Do USPS Tracking Statuses Mean?](https://faq.usps.com/s/article/Where-is-my-package) (https://faq.usps.com/s/article/Where-is-my-package)

[See More](#) ∨

Tracking Number:

[Remove](#) ✕

9414811898765432678630

[Copy](#)

[Add to Informed Delivery](https://informedelivery.usps.com/) (https://informedelivery.usps.com/)

Latest Update

Your item was delivered to an individual at the address at 12:20 pm on December 23, 2025 in PRIEST RIVER, ID 83856.

Get More Out of USPS Tracking:

USPS Tracking Plus®

Delivered

Delivered, Left with Individual

PRIEST RIVER, ID 83856

December 23, 2025, 12:20 pm

[See All Tracking History](#)

[What Do USPS Tracking Statuses Mean?](https://faq.usps.com/s/article/Where-is-my-package) (https://faq.usps.com/s/article/Where-is-my-package)

[See More](#) ∨

Tracking Number:

Remove X

9414811898765432678678

Copy

Add to Informed Delivery (<https://informedelivery.usps.com/>)

Latest Update

Your item was delivered to an individual at the address at 2:17 pm on December 23, 2025 in CARLSBAD, NM 88220.

Get More Out of USPS Tracking:

USPS Tracking Plus®

Delivered

Delivered, Left with Individual

CARLSBAD, NM 88220

December 23, 2025, 2:17 pm

[See All Tracking History](#)

[What Do USPS Tracking Statuses Mean?](https://faq.usps.com/s/article/Where-is-my-package) (<https://faq.usps.com/s/article/Where-is-my-package>)

See More 

Tracking Number:

Remove X

9414811898765432678111

Copy

Add to Informed Delivery (<https://informedelivery.usps.com/>)

Latest Update

Your item was delivered to an individual at the address at 11:48 am on December 23, 2025 in CAMARILLO, CA 93012.

Get More Out of USPS Tracking:

USPS Tracking Plus®

Delivered

Delivered, Left with Individual

CAMARILLO, CA 93012

December 23, 2025, 11:48 am

[See All Tracking History](#)

[What Do USPS Tracking Statuses Mean?](https://faq.usps.com/s/article/Where-is-my-package) (https://faq.usps.com/s/article/Where-is-my-package)

[See More](#) 

Tracking Number:

[Remove](#) 

9414811898765432678159

[Copy](#)

[Add to Informed Delivery](https://informedelivery.usps.com/) (https://informedelivery.usps.com/)

Latest Update

Your item was delivered to an individual at the address at 12:34 pm on December 22, 2025 in FORT WORTH, TX 76116.

Get More Out of USPS Tracking:

USPS Tracking Plus[®]

Delivered

Delivered, Left with Individual

FORT WORTH, TX 76116

December 22, 2025, 12:34 pm

[See All Tracking History](#)

[What Do USPS Tracking Statuses Mean?](https://faq.usps.com/s/article/Where-is-my-package) (https://faq.usps.com/s/article/Where-is-my-package)

[See More](#) 

Tracking Number:

[Remove](#) 

9414811898765432678166

[Copy](#)

[Add to Informed Delivery](https://informedelivery.usps.com/) (https://informedelivery.usps.com/)

Latest Update

Your item was picked up at the post office at 12:02 pm on December 30, 2025 in MIDLAND, TX 79701.

Get More Out of USPS Tracking:

USPS Tracking Plus[®]

Delivered

Delivered, Individual Picked Up at Post Office

MIDLAND, TX 79701

December 30, 2025, 12:02 pm

[See All Tracking History](#)

[What Do USPS Tracking Statuses Mean?](https://faq.usps.com/s/article/Where-is-my-package) (https://faq.usps.com/s/article/Where-is-my-package)

[See More](#) 

[Remove](#) 

Tracking Number:

9414811898765432678128

[Copy](#)

[Add to Informed Delivery \(https://informedelivery.usps.com/\)](https://informedelivery.usps.com/)

Latest Update

Your item was picked up at the post office at 10:21 am on December 29, 2025 in ABILENE, TX 79601.

Get More Out of USPS Tracking:

USPS Tracking Plus[®]

Delivered

Delivered, Individual Picked Up at Post Office

ABILENE, TX 79601

December 29, 2025, 10:21 am

[See All Tracking History](#)

[What Do USPS Tracking Statuses Mean?](https://faq.usps.com/s/article/Where-is-my-package) (https://faq.usps.com/s/article/Where-is-my-package)

[See More](#) 

[Remove](#) 

Tracking Number:

9414811898765432678104

[Copy](#)

[Add to Informed Delivery \(https://informedelivery.usps.com/\)](https://informedelivery.usps.com/)

Latest Update

Your item was picked up at a postal facility at 3:56 pm on December 26, 2025 in MIDLAND, TX 79705.

Get More Out of USPS Tracking:

USPS Tracking Plus®

Delivered

Delivered, Individual Picked Up at Postal Facility

MIDLAND, TX 79705

December 26, 2025, 3:56 pm

See All Tracking History

[What Do USPS Tracking Statuses Mean?](https://faq.usps.com/s/article/Where-is-my-package) (https://faq.usps.com/s/article/Where-is-my-package)

See More 

Remove 

Tracking Number:

9414811898765432678197

Copy

Add to Informed Delivery (https://informedelivery.usps.com/)

Latest Update

Your item was picked up at the post office at 1:45 pm on December 24, 2025 in CLYDE, TX 79510.

Get More Out of USPS Tracking:

USPS Tracking Plus®

Delivered

Delivered, Individual Picked Up at Post Office

CLYDE, TX 79510

December 24, 2025, 1:45 pm

See All Tracking History

[What Do USPS Tracking Statuses Mean?](https://faq.usps.com/s/article/Where-is-my-package) (https://faq.usps.com/s/article/Where-is-my-package)

See More 

Remove 

Tracking Number:

9414811898765432678142

Copy Add to Informed Delivery (<https://informedelivery.usps.com/>)

Latest Update

This is a reminder to arrange for redelivery of your item or your item will be returned to sender.

Get More Out of USPS Tracking:

USPS Tracking Plus[®]

Delivery Attempt

Reminder to Schedule Redelivery of your item

December 27, 2025

Notice Left (No Authorized Recipient Available)

FORT WORTH, TX 76133

December 22, 2025, 7:57 pm

See All Tracking History

[What Do USPS Tracking Statuses Mean?](https://faq.usps.com/s/article/Where-is-my-package) (<https://faq.usps.com/s/article/Where-is-my-package>)

See More 

Tracking Number:

Remove 

9414811898765432678180

Copy Add to Informed Delivery (<https://informedelivery.usps.com/>)

Latest Update

Your item has been delivered and is available at a PO Box at 4:15 am on December 23, 2025 in WESTLAND, MI 48185.

Get More Out of USPS Tracking:

USPS Tracking Plus[®]

Delivered

Delivered, PO Box

WESTLAND, MI 48185

December 23, 2025, 4:15 am

[See All Tracking History](#)

[What Do USPS Tracking Statuses Mean?](https://faq.usps.com/s/article/Where-is-my-package) (https://faq.usps.com/s/article/Where-is-my-package)

[See More](#) ▾

Tracking Number:

[Remove](#) ✕

9414811898765432678135

[Copy](#)

[Add to Informed Delivery \(https://informedelivery.usps.com/\)](https://informedelivery.usps.com/)

Latest Update

Your item was delivered to the front desk, reception area, or mail room at 5:30 pm on December 23, 2025 in SANTA MONICA, CA 90402.

Get More Out of USPS Tracking:

USPS Tracking Plus[®]

Delivered

Delivered, Front Desk/Reception/Mail Room

SANTA MONICA, CA 90402

December 23, 2025, 5:30 pm

[See All Tracking History](#)

[What Do USPS Tracking Statuses Mean?](https://faq.usps.com/s/article/Where-is-my-package) (https://faq.usps.com/s/article/Where-is-my-package)

[See More](#) ▾

Tracking Number:

[Remove](#) ✕

9414811898765432678173

[Copy](#)

[Add to Informed Delivery \(https://informedelivery.usps.com/\)](https://informedelivery.usps.com/)

Latest Update

Your item was delivered to an individual at the address at 4:08 pm on December 22, 2025 in FRISCO, TX 75034.

Get More Out of USPS Tracking:

USPS Tracking Plus[®]

Delivered

Delivered, Left with Individual

FRISCO, TX 75034

December 22, 2025, 4:08 pm

[See All Tracking History](#)

[What Do USPS Tracking Statuses Mean? \(https://faq.usps.com/s/article/Where-is-my-package\)](https://faq.usps.com/s/article/Where-is-my-package)

See More 

Track Another Package

Enter tracking or barcode numbers

Need More Help?

Contact USPS Tracking support for further assistance.

FAQs

ALERT: IMPACTS FROM SNOW AND BLIZZARD CONDITIONS IN THE GREAT LAKES REGION O...

USPS Tracking[®]

FAQs >

Tracking Number:

Remove X

9414811898765432678319

Copy

Add to Informed Delivery (<https://informedelivery.usps.com/>)

Latest Update

Your item has been delivered and is available at a PO Box at 9:46 am on December 23, 2025 in SAN ANTONIO, TX 78205.

Get More Out of USPS Tracking:

USPS Tracking Plus[®]

Delivered

Delivered, PO Box

SAN ANTONIO, TX 78205

December 23, 2025, 9:46 am

[See All Tracking History](#)

Feedback

[What Do USPS Tracking Statuses Mean?](https://faq.usps.com/s/article/Where-is-my-package) (<https://faq.usps.com/s/article/Where-is-my-package>)

Text & Email Updates



Return Receipt Electronic



USPS Tracking Plus[®]



Product Information



See Less ^

Tracking Number:

Remove X

9414811898765432678357

Copy

Add to Informed Delivery (<https://informedelivery.usps.com/>)

Latest Update

Your package will arrive later than expected, but is still on its way. It is currently in transit to the next facility.

Get More Out of USPS Tracking:

USPS Tracking Plus[®]

Moving Through Network

In Transit to Next Facility, Arriving Late

December 25, 2025

Arrived at USPS Regional Destination Facility

DALLAS TX DISTRIBUTION CENTER

December 21, 2025, 1:42 pm

See All Tracking History

[What Do USPS Tracking Statuses Mean?](https://faq.usps.com/s/article/Where-is-my-package) (<https://faq.usps.com/s/article/Where-is-my-package>)

See More 

Tracking Number:

Remove X

9414811898765432678364

Copy

Add to Informed Delivery (<https://informedelivery.usps.com/>)

Latest Update

Your item arrived at our SOUTH HOUSTON PROCESSING CENTER origin facility on February 2, 2026 at 6:48 am. The item is currently in transit to the destination.

Get More Out of USPS Tracking:

USPS Tracking Plus®

In Transit from Origin Processing

Arrived at USPS Regional Origin Facility

SOUTH HOUSTON PROCESSING CENTER

February 2, 2026, 6:48 am

Departed USPS Regional Facility

OKLAHOMA CITY OK DISTRIBUTION CENTER

January 31, 2026, 11:41 am

[See All Tracking History](#)

[What Do USPS Tracking Statuses Mean?](https://faq.usps.com/s/article/Where-is-my-package) (https://faq.usps.com/s/article/Where-is-my-package)

[See More](#) ∨

Tracking Number:

[Remove](#) X

9414811898765432678326

[Copy](#)

[Add to Informed Delivery](https://informedelivery.usps.com/) (https://informedelivery.usps.com/)

Latest Update

Your item was picked up at a postal facility at 4:27 pm on December 30, 2025 in ELIZABETHTOWN, KY 42701.

Get More Out of USPS Tracking:

USPS Tracking Plus®

Delivered

Delivered, Individual Picked Up at Postal Facility

ELIZABETHTOWN, KY 42701

December 30, 2025, 4:27 pm

[See All Tracking History](#)

[What Do USPS Tracking Statuses Mean?](https://faq.usps.com/s/article/Where-is-my-package) (https://faq.usps.com/s/article/Where-is-my-package)

[See More](#) ∨

Tracking Number:

[Remove](#) X

9414811898765432678302

Copy Add to Informed Delivery (<https://informedelivery.usps.com/>)

Latest Update

Your item was delivered to an individual at the address at 12:23 pm on December 27, 2025 in HIGH POINT, NC 27265.

Get More Out of USPS Tracking:

USPS Tracking Plus®

Delivered

Delivered, Left with Individual

HIGH POINT, NC 27265

December 27, 2025, 12:23 pm

See All Tracking History

[What Do USPS Tracking Statuses Mean?](https://faq.usps.com/s/article/Where-is-my-package) (<https://faq.usps.com/s/article/Where-is-my-package>)

See More 

Remove 

Tracking Number:

9414811898765432678395

Copy Add to Informed Delivery (<https://informedelivery.usps.com/>)

Latest Update

Your item was delivered to an individual at the address at 11:04 am on December 24, 2025 in EVANSTON, IL 60202.

Get More Out of USPS Tracking:

USPS Tracking Plus®

Delivered

Delivered, Left with Individual

EVANSTON, IL 60202

December 24, 2025, 11:04 am

See All Tracking History

[What Do USPS Tracking Statuses Mean?](https://faq.usps.com/s/article/Where-is-my-package) (https://faq.usps.com/s/article/Where-is-my-package)

See More 

Tracking Number:

Remove 

9414811898765432678340

Copy

Add to Informed Delivery (<https://informedelivery.usps.com/>)

Latest Update

Your item was picked up at a postal facility at 7:51 am on December 31, 2025 in MIDLAND, TX 79701.

Get More Out of USPS Tracking:

USPS Tracking Plus[®]

Delivered

Delivered, Individual Picked Up at Postal Facility

MIDLAND, TX 79701

December 31, 2025, 7:51 am

[See All Tracking History](#)

[What Do USPS Tracking Statuses Mean?](https://faq.usps.com/s/article/Where-is-my-package) (https://faq.usps.com/s/article/Where-is-my-package)

See More 

Tracking Number:

Remove 

9414811898765432678388

Copy

Add to Informed Delivery (<https://informedelivery.usps.com/>)

Latest Update

Your item has been delivered to an agent at the front desk, reception, or mail room at 4:50 am on December 23, 2025 in TULSA, OK 74103.

Get More Out of USPS Tracking:

USPS Tracking Plus[®]

Delivered to Agent

Delivered to Agent, Front Desk/Reception/Mail Room

TULSA, OK 74103

December 23, 2025, 4:50 am

[See All Tracking History](#)

[What Do USPS Tracking Statuses Mean?](https://faq.usps.com/s/article/Where-is-my-package) (https://faq.usps.com/s/article/Where-is-my-package)

See More 

Tracking Number:

Remove 

9414811898765432678333

[Copy](#)

[Add to Informed Delivery](https://informedelivery.usps.com/) (https://informedelivery.usps.com/)

Latest Update

Your item was delivered to an individual at the address at 11:54 am on December 24, 2025 in MIDLAND, TX 79705.

Get More Out of USPS Tracking:

USPS Tracking Plus[®]

Delivered

Delivered, Left with Individual

MIDLAND, TX 79705

December 24, 2025, 11:54 am

[See All Tracking History](#)

[What Do USPS Tracking Statuses Mean?](https://faq.usps.com/s/article/Where-is-my-package) (https://faq.usps.com/s/article/Where-is-my-package)

See More 

Tracking Number:

Remove 

9414811898765432678371

[Copy](#)

[Add to Informed Delivery](https://informedelivery.usps.com/) (https://informedelivery.usps.com/)

Latest Update

Your package will arrive later than expected, but is still on its way. It is currently in transit to the next facility.

Get More Out of USPS Tracking:

USPS Tracking Plus[®]

Moving Through Network

In Transit to Next Facility, Arriving Late

January 30, 2026

Arrived at USPS Regional Origin Facility

SOUTH HOUSTON PROCESSING CENTER

January 25, 2026, 5:24 am

[See All Tracking History](#)

[What Do USPS Tracking Statuses Mean?](https://faq.usps.com/s/article/Where-is-my-package) (<https://faq.usps.com/s/article/Where-is-my-package>)

[See More](#) 

Tracking Number:

[Remove](#) 

9414811898765432678012

[Copy](#)

[Add to Informed Delivery \(https://informedelivery.usps.com/\)](https://informedelivery.usps.com/)

Latest Update

Your package will arrive later than expected, but is still on its way. It is currently in transit to the next facility.

Get More Out of USPS Tracking:

USPS Tracking Plus[®]

Moving Through Network

In Transit to Next Facility, Arriving Late

December 27, 2025

Arrived at USPS Regional Destination Facility

SANTA ANA CA DISTRIBUTION CENTER

December 23, 2025, 5:36 am

[See All Tracking History](#)

[What Do USPS Tracking Statuses Mean?](https://faq.usps.com/s/article/Where-is-my-package) (https://faq.usps.com/s/article/Where-is-my-package)

[See More](#) 

Tracking Number:

[Remove X](#)

9414811898765432678050

[Copy](#)

[Add to Informed Delivery \(https://informedelivery.usps.com/\)](https://informedelivery.usps.com/)

Latest Update

Your item was delivered to an individual at the address at 2:16 pm on January 6, 2026 in MATTHEWS, NC 28104.

Get More Out of USPS Tracking:

USPS Tracking Plus[®]

Delivered

Delivered, Left with Individual

MATTHEWS, NC 28104

January 6, 2026, 2:16 pm

[See All Tracking History](#)

[What Do USPS Tracking Statuses Mean?](https://faq.usps.com/s/article/Where-is-my-package) (https://faq.usps.com/s/article/Where-is-my-package)

[See More](#) 

Tracking Number:

[Remove X](#)

9414811898765432678067

[Copy](#)

[Add to Informed Delivery \(https://informedelivery.usps.com/\)](https://informedelivery.usps.com/)

Latest Update

Your package will arrive later than expected, but is still on its way. It is currently in transit to the next facility.

Get More Out of USPS Tracking:

USPS Tracking Plus[®]

Moving Through Network

In Transit to Next Facility, Arriving Late

January 24, 2026

Departed USPS Regional Facility

OKLAHOMA CITY OK DISTRIBUTION CENTER

January 20, 2026, 7:17 am

[See All Tracking History](#)

[What Do USPS Tracking Statuses Mean?](https://faq.usps.com/s/article/Where-is-my-package) (https://faq.usps.com/s/article/Where-is-my-package)

[See More](#) 

Tracking Number:

[Remove](#) 

9414811898765432678005

[Copy](#)

[Add to Informed Delivery \(https://informedelivery.usps.com/\)](https://informedelivery.usps.com/)

Latest Update

Your item was delivered to an individual at the address at 11:06 am on December 22, 2025 in BOERNE, TX 78006.

Get More Out of USPS Tracking:

USPS Tracking Plus[®]

Delivered

Delivered, Left with Individual

BOERNE, TX 78006

December 22, 2025, 11:06 am

[See All Tracking History](#)

[What Do USPS Tracking Statuses Mean?](https://faq.usps.com/s/article/Where-is-my-package) (https://faq.usps.com/s/article/Where-is-my-package)

[See More](#) ∨

Tracking Number:

[Remove](#) ✕

9414811898765432678098

[Copy](#)

[Add to Informed Delivery](https://informedelivery.usps.com/) (https://informedelivery.usps.com/)

Latest Update

Your item has been delivered to an agent at the front desk, reception, or mail room at 4:50 am on December 23, 2025 in TULSA, OK 74103.

Get More Out of USPS Tracking:

USPS Tracking Plus[®]

Delivered to Agent

Delivered to Agent, Front Desk/Reception/Mail Room

TULSA, OK 74103

December 23, 2025, 4:50 am

[See All Tracking History](#)

[What Do USPS Tracking Statuses Mean?](https://faq.usps.com/s/article/Where-is-my-package) (https://faq.usps.com/s/article/Where-is-my-package)

[See More](#) ∨

Tracking Number:

[Remove](#) ✕

9414811898765432678043

[Copy](#)

[Add to Informed Delivery](https://informedelivery.usps.com/) (https://informedelivery.usps.com/)

Latest Update

Your item was picked up at the post office at 12:02 pm on December 30, 2025 in MIDLAND, TX 79701.

Get More Out of USPS Tracking:

USPS Tracking Plus®

Delivered

Delivered, Individual Picked Up at Post Office

MIDLAND, TX 79701

December 30, 2025, 12:02 pm

[See All Tracking History](#)

[What Do USPS Tracking Statuses Mean? \(https://faq.usps.com/s/article/Where-is-my-package\)](https://faq.usps.com/s/article/Where-is-my-package)

See More ∨

Tracking Number:

Remove ✕

9414811898765432678081

[Copy](#)

[Add to Informed Delivery \(https://informedelivery.usps.com/\)](https://informedelivery.usps.com/)

Latest Update

Your item was picked up at the post office at 9:22 am on January 9, 2026 in MIDLAND, TX 79701.

Get More Out of USPS Tracking:

USPS Tracking Plus®

Delivered

Delivered, Individual Picked Up at Post Office

MIDLAND, TX 79701

January 9, 2026, 9:22 am

[See All Tracking History](#)

[What Do USPS Tracking Statuses Mean? \(https://faq.usps.com/s/article/Where-is-my-package\)](https://faq.usps.com/s/article/Where-is-my-package)

See More ∨

Tracking Number:

Remove ✕

9414811898765432678036

[Copy](#)

[Add to Informed Delivery \(https://informedelivery.usps.com/\)](https://informedelivery.usps.com/)

Latest Update

Your item was picked up at a postal facility at 7:50 am on December 31, 2025 in MIDLAND, TX 79701.

Get More Out of USPS Tracking:

USPS Tracking Plus[®]

Delivered

Delivered, Individual Picked Up at Postal Facility

MIDLAND, TX 79701

December 31, 2025, 7:50 am

[See All Tracking History](#)

[What Do USPS Tracking Statuses Mean?](https://faq.usps.com/s/article/Where-is-my-package) (https://faq.usps.com/s/article/Where-is-my-package)

[See More](#) 

[Remove](#) 

Tracking Number:

9414811898765432678418

[Copy](#)

[Add to Informed Delivery](https://informedelivery.usps.com/) (https://informedelivery.usps.com/)

Latest Update

Your package will arrive later than expected, but is still on its way. It is currently in transit to the next facility.

Get More Out of USPS Tracking:

USPS Tracking Plus[®]

Moving Through Network

In Transit to Next Facility, Arriving Late

January 19, 2026

Arrived at USPS Regional Destination Facility

PHOENIX AZ DISTRIBUTION CENTER

January 13, 2026, 12:40 am

[See All Tracking History](#)

[What Do USPS Tracking Statuses Mean?](https://faq.usps.com/s/article/Where-is-my-package) (https://faq.usps.com/s/article/Where-is-my-package)

See More 

Tracking Number:

Remove X

9414811898765432678456

Copy

Add to Informed Delivery (<https://informedelivery.usps.com/>)

Latest Update

Your item was delivered to an individual at the address at 10:47 am on December 27, 2025 in BELLEVUE, WA 98004.

Get More Out of USPS Tracking:

USPS Tracking Plus®

Delivered

Delivered, Left with Individual

BELLEVUE, WA 98004

December 27, 2025, 10:47 am

See All Tracking History

[What Do USPS Tracking Statuses Mean?](https://faq.usps.com/s/article/Where-is-my-package) (<https://faq.usps.com/s/article/Where-is-my-package>)

See More 

Tracking Number:

Remove X

9414811898765432678463

Copy

Add to Informed Delivery (<https://informedelivery.usps.com/>)

Latest Update

Your item was picked up at a postal facility at 4:04 pm on January 2, 2026 in ALBUQUERQUE, NM 87114.

Get More Out of USPS Tracking:

USPS Tracking Plus®

Delivered

Delivered, Individual Picked Up at Postal Facility

ALBUQUERQUE, NM 87114

January 2, 2026, 4:04 pm

[See All Tracking History](#)

[What Do USPS Tracking Statuses Mean?](https://faq.usps.com/s/article/Where-is-my-package) (https://faq.usps.com/s/article/Where-is-my-package)

[See More](#) ∨

Tracking Number:

[Remove](#) ✕

9414811898765432678425

[Copy](#)

[Add to Informed Delivery](https://informedelivery.usps.com/) (https://informedelivery.usps.com/)

Latest Update

Your item was delivered to an individual at the address at 3:01 pm on December 30, 2025 in TYLER, TX 75701.

Get More Out of USPS Tracking:

USPS Tracking Plus[®]

Delivered

Delivered, Left with Individual

TYLER, TX 75701

December 30, 2025, 3:01 pm

[See All Tracking History](#)

[What Do USPS Tracking Statuses Mean?](https://faq.usps.com/s/article/Where-is-my-package) (https://faq.usps.com/s/article/Where-is-my-package)

[See More](#) ∨

Tracking Number:

[Remove](#) ✕

9414811898765432678401

[Copy](#)

[Add to Informed Delivery](https://informedelivery.usps.com/) (https://informedelivery.usps.com/)

Latest Update

Your item was delivered to the front desk, reception area, or mail room at 2:44 pm on December 23, 2025 in AMARILLO, TX 79101.

Get More Out of USPS Tracking:

USPS Tracking Plus®

Delivered

Delivered, Front Desk/Reception/Mail Room

AMARILLO, TX 79101

December 23, 2025, 2:44 pm

[See All Tracking History](#)

[What Do USPS Tracking Statuses Mean?](https://faq.usps.com/s/article/Where-is-my-package) (https://faq.usps.com/s/article/Where-is-my-package)

See More ∨

Remove ✕

Tracking Number:

9414811898765432678494

[Copy](#)

[Add to Informed Delivery](https://informedelivery.usps.com/) (https://informedelivery.usps.com/)

Latest Update

Your package will arrive later than expected, but is still on its way. It is currently in transit to the next facility.

Get More Out of USPS Tracking:

USPS Tracking Plus®

Moving Through Network

In Transit to Next Facility, Arriving Late

December 26, 2025

Arrived at USPS Regional Destination Facility

LOS ANGELES CA DISTRIBUTION CENTER

December 22, 2025, 9:39 am

[See All Tracking History](#)

[What Do USPS Tracking Statuses Mean?](https://faq.usps.com/s/article/Where-is-my-package) (https://faq.usps.com/s/article/Where-is-my-package)

See More ∨

Remove ✕

Tracking Number:

9414811898765432678449

Copy Add to Informed Delivery (<https://informedelivery.usps.com/>)

Latest Update

Your item was delivered to an individual at the address at 4:03 pm on December 22, 2025 in DALLAS, TX 75219.

Get More Out of USPS Tracking:

USPS Tracking Plus®

Delivered

Delivered, Left with Individual

DALLAS, TX 75219

December 22, 2025, 4:03 pm

[See All Tracking History](#)

[What Do USPS Tracking Statuses Mean?](https://faq.usps.com/s/article/Where-is-my-package) (<https://faq.usps.com/s/article/Where-is-my-package>)

See More 

Tracking Number:

Remove 

9414811898765432678487

Copy Add to Informed Delivery (<https://informedelivery.usps.com/>)

Latest Update

Your item has been delivered and is available at a PO Box at 10:24 am on December 22, 2025 in FORT WORTH, TX 76147.

Get More Out of USPS Tracking:

USPS Tracking Plus®

Delivered

Delivered, PO Box

FORT WORTH, TX 76147

December 22, 2025, 10:24 am

[See All Tracking History](#)

[What Do USPS Tracking Statuses Mean?](https://faq.usps.com/s/article/Where-is-my-package) (https://faq.usps.com/s/article/Where-is-my-package)

[See More](#) ▼

Tracking Number:

[Remove](#) ✕

9414811898765432678432

[Copy](#)

[Add to Informed Delivery](https://informedelivery.usps.com/) (https://informedelivery.usps.com/)

Latest Update

Your item was delivered to an individual at the address at 9:36 am on December 24, 2025 in ABILENE, TX 79605.

Get More Out of USPS Tracking:

USPS Tracking Plus[®]

Delivered

Delivered, Left with Individual

ABILENE, TX 79605

December 24, 2025, 9:36 am

[See All Tracking History](#)

[What Do USPS Tracking Statuses Mean?](https://faq.usps.com/s/article/Where-is-my-package) (https://faq.usps.com/s/article/Where-is-my-package)

[See More](#) ▼

Tracking Number:

[Remove](#) ✕

9414811898765432678470

[Copy](#)

[Add to Informed Delivery](https://informedelivery.usps.com/) (https://informedelivery.usps.com/)

Latest Update

Your item has been delivered and is available at a PO Box at 5:50 pm on December 22, 2025 in FORT WORTH, TX 76185.

Get More Out of USPS Tracking:

USPS Tracking Plus®

Delivered

Delivered, PO Box

FORT WORTH, TX 76185

December 22, 2025, 5:50 pm

[See All Tracking History](#)

[What Do USPS Tracking Statuses Mean?](https://faq.usps.com/s/article/Where-is-my-package) (https://faq.usps.com/s/article/Where-is-my-package)

[See More](#) ∨

Tracking Number:

[Remove](#) ✕

9414811898765432678517

[Copy](#)

[Add to Informed Delivery](https://informedelivery.usps.com/) (https://informedelivery.usps.com/)

Latest Update

Your item was delivered to an individual at the address at 1:03 pm on December 23, 2025 in CARLSBAD, NM 88220.

Get More Out of USPS Tracking:

USPS Tracking Plus®

Delivered

Delivered, Left with Individual

CARLSBAD, NM 88220

December 23, 2025, 1:03 pm

[See All Tracking History](#)

[What Do USPS Tracking Statuses Mean?](https://faq.usps.com/s/article/Where-is-my-package) (https://faq.usps.com/s/article/Where-is-my-package)

[See More](#) ∨

Tracking Number:

[Remove](#) ✕

9414811898765432678562

[Copy](#)

[Add to Informed Delivery](https://informedelivery.usps.com/) (https://informedelivery.usps.com/)

Latest Update

Your item was delivered to an individual at the address at 4:36 pm on December 26, 2025 in MIDLAND, TX 79707.

Get More Out of USPS Tracking:

USPS Tracking Plus[®]

Delivered

Delivered, Left with Individual

MIDLAND, TX 79707

December 26, 2025, 4:36 pm

[See All Tracking History](#)

[What Do USPS Tracking Statuses Mean?](https://faq.usps.com/s/article/Where-is-my-package) (https://faq.usps.com/s/article/Where-is-my-package)

[See More](#) ▾

[Remove](#) ✕

Tracking Number:

9414811898765432678524

[Copy](#)

[Add to Informed Delivery](https://informedelivery.usps.com/) (https://informedelivery.usps.com/)

Latest Update

Your package will arrive later than expected, but is still on its way. It is currently in transit to the next facility.

Get More Out of USPS Tracking:

USPS Tracking Plus[®]

Moving Through Network

In Transit to Next Facility, Arriving Late

January 7, 2026

Arrived at USPS Regional Origin Facility

SOUTH HOUSTON PROCESSING CENTER

January 2, 2026, 6:30 am

[See All Tracking History](#)

What Do USPS Tracking Statuses Mean? (<https://faq.usps.com/s/article/Where-is-my-package>)

See More 

Track Another Package

Enter tracking or barcode numbers

Need More Help?

Contact USPS Tracking support for further assistance.

FAQs

ALERT: IMPACTS FROM SNOW AND BLIZZARD CONDITIONS IN THE GREAT LAKES REGION O...

USPS Tracking[®]

FAQs >

Tracking Number:

Remove X

9414811898765432678500

Copy

Add to Informed Delivery (<https://informedelivery.usps.com/>)

Latest Update

Your item was delivered to an individual at the address at 12:08 pm on December 22, 2025 in DALLAS, TX 75240.

Get More Out of USPS Tracking:

USPS Tracking Plus[®]

Delivered

Delivered, Left with Individual

DALLAS, TX 75240

December 22, 2025, 12:08 pm

[See All Tracking History](#)

Feedback

[What Do USPS Tracking Statuses Mean?](https://faq.usps.com/s/article/Where-is-my-package) (<https://faq.usps.com/s/article/Where-is-my-package>)

Text & Email Updates



Return Receipt Electronic



USPS Tracking Plus[®]



Product Information



See Less ^

Tracking Number:

Remove X

9414811898765432678548

Copy

Add to Informed Delivery (<https://informedelivery.usps.com/>)

Latest Update

Your item was delivered to the front desk, reception area, or mail room at 10:45 am on December 22, 2025 in DALLAS, TX 75219.

Get More Out of USPS Tracking:

USPS Tracking Plus®

Delivered

Delivered, Front Desk/Reception/Mail Room

DALLAS, TX 75219

December 22, 2025, 10:45 am

[See All Tracking History](#)

[What Do USPS Tracking Statuses Mean?](https://faq.usps.com/s/article/Where-is-my-package) (<https://faq.usps.com/s/article/Where-is-my-package>)

See More 

Tracking Number:

Remove X

9414811898765432678586

Copy

Add to Informed Delivery (<https://informedelivery.usps.com/>)

Latest Update

Your item was picked up at the post office at 11:10 am on December 26, 2025 in RED BLUFF, CA 96080.

Get More Out of USPS Tracking:

USPS Tracking Plus®

Delivered

Delivered, Individual Picked Up at Post Office

RED BLUFF, CA 96080

December 26, 2025, 11:10 am

[See All Tracking History](#)

[What Do USPS Tracking Statuses Mean?](https://faq.usps.com/s/article/Where-is-my-package) (https://faq.usps.com/s/article/Where-is-my-package)

See More 

Tracking Number:

Remove 

9414811898765432678531

[Copy](#)

[Add to Informed Delivery \(https://informedelivery.usps.com/\)](https://informedelivery.usps.com/)

Latest Update

Your item was picked up at the post office at 11:02 am on December 23, 2025 in ROSWELL, NM 88201.

Get More Out of USPS Tracking:

USPS Tracking Plus[®]

Delivered

Delivered, Individual Picked Up at Post Office

ROSWELL, NM 88201

December 23, 2025, 11:02 am

[See All Tracking History](#)

[What Do USPS Tracking Statuses Mean?](https://faq.usps.com/s/article/Where-is-my-package) (https://faq.usps.com/s/article/Where-is-my-package)

See More 

Tracking Number:

Remove 

9414811898765432678579

[Copy](#)

[Add to Informed Delivery \(https://informedelivery.usps.com/\)](https://informedelivery.usps.com/)

Latest Update

Your item was delivered to an individual at the address at 11:37 am on December 23, 2025 in ARTESIA, NM 88210.

Get More Out of USPS Tracking:

USPS Tracking Plus®

Delivered

Delivered, Left with Individual

ARTESIA, NM 88210

December 23, 2025, 11:37 am

[See All Tracking History](#)

[What Do USPS Tracking Statuses Mean? \(https://faq.usps.com/s/article/Where-is-my-package\)](https://faq.usps.com/s/article/Where-is-my-package)

[See More](#) ∨

[Remove](#) ✕

Tracking Number:

9414811898765432677213

[Copy](#)

[Add to Informed Delivery \(https://informedelivery.usps.com/\)](https://informedelivery.usps.com/)

Latest Update

Your item has been delivered and is available at a PO Box at 7:45 pm on December 22, 2025 in DALLAS, TX 75284.

Get More Out of USPS Tracking:

USPS Tracking Plus®

Delivered

Delivered, PO Box

DALLAS, TX 75284

December 22, 2025, 7:45 pm

[See All Tracking History](#)

[What Do USPS Tracking Statuses Mean? \(https://faq.usps.com/s/article/Where-is-my-package\)](https://faq.usps.com/s/article/Where-is-my-package)

[See More](#) ∨

[Remove](#) ✕

Tracking Number:

9414811898765432677251

[Copy](#)

[Add to Informed Delivery \(https://informedelivery.usps.com/\)](https://informedelivery.usps.com/)

Latest Update

Your item was picked up at the post office at 9:55 am on December 23, 2025 in PANHANDLE, TX 79068.

Get More Out of USPS Tracking:

USPS Tracking Plus[®]

Delivered

Delivered, Individual Picked Up at Post Office

PANHANDLE, TX 79068

December 23, 2025, 9:55 am

[See All Tracking History](#)

[What Do USPS Tracking Statuses Mean?](https://faq.usps.com/s/article/Where-is-my-package) (https://faq.usps.com/s/article/Where-is-my-package)

[See More](#) 

[Remove](#) 

Tracking Number:

9414811898765432677268

[Copy](#)

[Add to Informed Delivery \(https://informedelivery.usps.com/\)](https://informedelivery.usps.com/)

Latest Update

Your item was picked up at the post office at 10:23 am on December 24, 2025 in CARLSBAD, NM 88220.

Get More Out of USPS Tracking:

USPS Tracking Plus[®]

Delivered

Delivered, Individual Picked Up at Post Office

CARLSBAD, NM 88220

December 24, 2025, 10:23 am

[See All Tracking History](#)

[What Do USPS Tracking Statuses Mean?](https://faq.usps.com/s/article/Where-is-my-package) (https://faq.usps.com/s/article/Where-is-my-package)

[See More](#) 

[Remove](#) 

Tracking Number:

9414811898765432677220

Copy Add to Informed Delivery (<https://informedelivery.usps.com/>)

Latest Update

Your item was picked up at a postal facility at 10:03 am on December 26, 2025 in MIDLAND, TX 79705.

Get More Out of USPS Tracking:

USPS Tracking Plus[®]

Delivered

Delivered, Individual Picked Up at Postal Facility

MIDLAND, TX 79705

December 26, 2025, 10:03 am

See All Tracking History

[What Do USPS Tracking Statuses Mean?](https://faq.usps.com/s/article/Where-is-my-package) (<https://faq.usps.com/s/article/Where-is-my-package>)

See More 

Tracking Number:

Remove 

9414811898765432677299

Copy Add to Informed Delivery (<https://informedelivery.usps.com/>)

Latest Update

Your item has been delivered and is available at a PO Box at 1:26 pm on February 7, 2026 in HOUSTON, TX 77210.

Get More Out of USPS Tracking:

USPS Tracking Plus[®]

Delivered

Delivered, PO Box

HOUSTON, TX 77210

February 7, 2026, 1:26 pm

See All Tracking History

[What Do USPS Tracking Statuses Mean?](https://faq.usps.com/s/article/Where-is-my-package) (<https://faq.usps.com/s/article/Where-is-my-package>)

See More 

Tracking Number:

Remove X

9414811898765432677244

Copy

Add to Informed Delivery (<https://informedelivery.usps.com/>)

Latest Update

Your item was picked up at the post office at 12:33 pm on December 30, 2025 in PANHANDLE, TX 79068.

Get More Out of USPS Tracking:

USPS Tracking Plus[®]

Delivered

Delivered, Individual Picked Up at Post Office

PANHANDLE, TX 79068

December 30, 2025, 12:33 pm

See All Tracking History

[What Do USPS Tracking Statuses Mean?](https://faq.usps.com/s/article/Where-is-my-package) (<https://faq.usps.com/s/article/Where-is-my-package>)

See More 

Tracking Number:

Remove X

9414811898765432677282

Copy

Add to Informed Delivery (<https://informedelivery.usps.com/>)

Latest Update

Your item was picked up at a postal facility at 1:28 pm on January 6, 2026 in MIDLAND, TX 79702.

Get More Out of USPS Tracking:

USPS Tracking Plus[®]

Delivered

Delivered, Individual Picked Up at Postal Facility

MIDLAND, TX 79702

January 6, 2026, 1:28 pm

[See All Tracking History](#)

[What Do USPS Tracking Statuses Mean?](https://faq.usps.com/s/article/Where-is-my-package) (https://faq.usps.com/s/article/Where-is-my-package)

See More 

Tracking Number:

Remove 

9414811898765432677237

[Copy](#)

[Add to Informed Delivery \(https://informedelivery.usps.com/\)](https://informedelivery.usps.com/)

Latest Update

Your item was picked up at the post office at 10:16 am on December 30, 2025 in MIDLAND, TX 79701.

Get More Out of USPS Tracking:

USPS Tracking Plus[®]

Delivered

Delivered, Individual Picked Up at Post Office

MIDLAND, TX 79701

December 30, 2025, 10:16 am

[See All Tracking History](#)

[What Do USPS Tracking Statuses Mean?](https://faq.usps.com/s/article/Where-is-my-package) (https://faq.usps.com/s/article/Where-is-my-package)

See More 

Tracking Number:

Remove 

9414811898765432677275

[Copy](#)

[Add to Informed Delivery \(https://informedelivery.usps.com/\)](https://informedelivery.usps.com/)

Latest Update

Your item has been delivered and is available at a PO Box at 5:21 pm on December 22, 2025 in DALLAS, TX 75260.

Get More Out of USPS Tracking:

USPS Tracking Plus®

Delivered

Delivered, PO Box

DALLAS, TX 75260

December 22, 2025, 5:21 pm

[See All Tracking History](#)

[What Do USPS Tracking Statuses Mean? \(https://faq.usps.com/s/article/Where-is-my-package\)](https://faq.usps.com/s/article/Where-is-my-package)

See More 

Remove 

Tracking Number:

9414811898765432677817

Copy

Add to Informed Delivery (https://informedelivery.usps.com/)

Latest Update

Your item has been delivered and is available at a PO Box at 10:13 am on December 22, 2025 in FORT WORTH, TX 76147.

Get More Out of USPS Tracking:

USPS Tracking Plus®

Delivered

Delivered, PO Box

FORT WORTH, TX 76147

December 22, 2025, 10:13 am

[See All Tracking History](#)

[What Do USPS Tracking Statuses Mean? \(https://faq.usps.com/s/article/Where-is-my-package\)](https://faq.usps.com/s/article/Where-is-my-package)

See More 

Remove 

Tracking Number:

9414811898765432677855

Copy

Add to Informed Delivery (https://informedelivery.usps.com/)

Latest Update

Your item has been delivered and is available at a PO Box at 5:21 pm on December 22, 2025 in DALLAS, TX 75260.

Get More Out of USPS Tracking:

USPS Tracking Plus®

Delivered

Delivered, PO Box

DALLAS, TX 75260

December 22, 2025, 5:21 pm

[See All Tracking History](#)

[What Do USPS Tracking Statuses Mean?](https://faq.usps.com/s/article/Where-is-my-package) (https://faq.usps.com/s/article/Where-is-my-package)

[See More](#) ∨

Tracking Number:

[Remove](#) ✕

9414811898765432677862

[Copy](#)

[Add to Informed Delivery](https://informedelivery.usps.com/) (https://informedelivery.usps.com/)

Latest Update

Your item was delivered to an individual at the address at 11:05 am on December 27, 2025 in RICHARDSON, TX 75082.

Get More Out of USPS Tracking:

USPS Tracking Plus®

Delivered

Delivered, Left with Individual

RICHARDSON, TX 75082

December 27, 2025, 11:05 am

[See All Tracking History](#)

[What Do USPS Tracking Statuses Mean?](https://faq.usps.com/s/article/Where-is-my-package) (https://faq.usps.com/s/article/Where-is-my-package)

[See More](#) ∨

[Remove](#) ✕

Tracking Number:

9414811898765432677824

Copy

Add to Informed Delivery (<https://informedelivery.usps.com/>)

Latest Update

Your package will arrive later than expected, but is still on its way. It is currently in transit to the next facility.

Get More Out of USPS Tracking:

USPS Tracking Plus[®]

Moving Through Network

In Transit to Next Facility, Arriving Late

January 7, 2026

Arrived at USPS Regional Origin Facility

SOUTH HOUSTON PROCESSING CENTER

January 2, 2026, 6:31 am

See All Tracking History

[What Do USPS Tracking Statuses Mean?](https://faq.usps.com/s/article/Where-is-my-package) (<https://faq.usps.com/s/article/Where-is-my-package>)

See More 

Remove 

Tracking Number:

9414811898765432677800

Copy

Add to Informed Delivery (<https://informedelivery.usps.com/>)

Latest Update

Your item was delivered to an individual at the address at 10:49 am on December 24, 2025 in LITTLETON, CO 80120.

Get More Out of USPS Tracking:

USPS Tracking Plus[®]

Delivered

Delivered, Left with Individual

LITTLETON, CO 80120

December 24, 2025, 10:49 am

[See All Tracking History](#)

[What Do USPS Tracking Statuses Mean?](https://faq.usps.com/s/article/Where-is-my-package) (https://faq.usps.com/s/article/Where-is-my-package)

See More 

Tracking Number:

Remove 

9414811898765432677893

[Copy](#)

[Add to Informed Delivery \(https://informedelivery.usps.com/\)](https://informedelivery.usps.com/)

Latest Update

Your item was picked up at the post office at 10:33 am on December 30, 2025 in ABILENE, TX 79601.

Get More Out of USPS Tracking:

USPS Tracking Plus[®]

Delivered

Delivered, Individual Picked Up at Post Office

ABILENE, TX 79601

December 30, 2025, 10:33 am

[See All Tracking History](#)

[What Do USPS Tracking Statuses Mean?](https://faq.usps.com/s/article/Where-is-my-package) (https://faq.usps.com/s/article/Where-is-my-package)

See More 

Tracking Number:

Remove 

9414811898765432677848

[Copy](#)

[Add to Informed Delivery \(https://informedelivery.usps.com/\)](https://informedelivery.usps.com/)

Latest Update

Your package will arrive later than expected, but is still on its way. It is currently in transit to the next facility.

Get More Out of USPS Tracking:

USPS Tracking Plus®

Moving Through Network

In Transit to Next Facility, Arriving Late

January 17, 2026

Arrived at USPS Regional Origin Facility

SOUTH HOUSTON PROCESSING CENTER

January 12, 2026, 1:25 pm

See All Tracking History

[What Do USPS Tracking Statuses Mean?](https://faq.usps.com/s/article/Where-is-my-package) (https://faq.usps.com/s/article/Where-is-my-package)

See More ✓

Tracking Number:

Remove X

9414811898765432677831

Copy

Add to Informed Delivery (https://informedelivery.usps.com/)

Latest Update

Your item was delivered to the front desk, reception area, or mail room at 8:15 am on December 24, 2025 in ABILENE, TX 79601.

Get More Out of USPS Tracking:

USPS Tracking Plus®

Delivered

Delivered, Front Desk/Reception/Mail Room

ABILENE, TX 79601

December 24, 2025, 8:15 am

See All Tracking History

[What Do USPS Tracking Statuses Mean?](https://faq.usps.com/s/article/Where-is-my-package) (https://faq.usps.com/s/article/Where-is-my-package)

See More ✓

Tracking Number:

Remove X

9414811898765432677879

Copy Add to Informed Delivery (<https://informedelivery.usps.com/>)

Latest Update

Your package will arrive later than expected, but is still on its way. It is currently in transit to the next facility.

Get More Out of USPS Tracking:

USPS Tracking Plus®

Moving Through Network

In Transit to Next Facility, Arriving Late

December 25, 2025

Arrived at USPS Regional Destination Facility

DALLAS TX DISTRIBUTION CENTER

December 21, 2025, 1:42 pm

[See All Tracking History](#)

[What Do USPS Tracking Statuses Mean?](https://faq.usps.com/s/article/Where-is-my-package) (<https://faq.usps.com/s/article/Where-is-my-package>)

[See More](#) ▾

Tracking Number:

[Remove](#) ✕

9414811898765432677718

Copy Add to Informed Delivery (<https://informedelivery.usps.com/>)

Latest Update

Your package will arrive later than expected, but is still on its way. It is currently in transit to the next facility.

Get More Out of USPS Tracking:

USPS Tracking Plus®

Moving Through Network

In Transit to Next Facility, Arriving Late

January 8, 2026

Arrived at USPS Regional Origin Facility

SOUTH HOUSTON PROCESSING CENTER

January 4, 2026, 9:04 am

[See All Tracking History](#)

[What Do USPS Tracking Statuses Mean?](https://faq.usps.com/s/article/Where-is-my-package) (https://faq.usps.com/s/article/Where-is-my-package)

[See More](#) ▾

Tracking Number:

[Remove](#) ✕

9414811898765432677763

[Copy](#)

[Add to Informed Delivery](https://informedelivery.usps.com/) (https://informedelivery.usps.com/)

Latest Update

Your item was picked up at a postal facility at 11:26 am on January 2, 2026 in ABILENE, TX 79605.

Get More Out of USPS Tracking:

USPS Tracking Plus[®]

Delivered

Delivered, Individual Picked Up at Postal Facility

ABILENE, TX 79605

January 2, 2026, 11:26 am

[See All Tracking History](#)

[What Do USPS Tracking Statuses Mean?](https://faq.usps.com/s/article/Where-is-my-package) (https://faq.usps.com/s/article/Where-is-my-package)

[See More](#) ▾

Tracking Number:

[Remove](#) ✕

9414811898765432677725

[Copy](#)

[Add to Informed Delivery](https://informedelivery.usps.com/) (https://informedelivery.usps.com/)

Latest Update

Your item was picked up at the post office at 2:25 pm on January 9, 2026 in SAN JUAN CAPISTRANO, CA 92693.

Get More Out of USPS Tracking:

USPS Tracking Plus®

Delivered

Delivered, Individual Picked Up at Post Office

SAN JUAN CAPISTRANO, CA 92693

January 9, 2026, 2:25 pm

See All Tracking History

[What Do USPS Tracking Statuses Mean?](https://faq.usps.com/s/article/Where-is-my-package) (https://faq.usps.com/s/article/Where-is-my-package)

See More 

Tracking Number:

Remove 

9414811898765432677701

Copy

Add to Informed Delivery (https://informedelivery.usps.com/)

Latest Update

Your item was picked up at the post office at 11:44 am on December 29, 2025 in MIDLAND, TX 79701.

Get More Out of USPS Tracking:

USPS Tracking Plus®

Delivered

Delivered, Individual Picked Up at Post Office

MIDLAND, TX 79701

December 29, 2025, 11:44 am

See All Tracking History

[What Do USPS Tracking Statuses Mean?](https://faq.usps.com/s/article/Where-is-my-package) (https://faq.usps.com/s/article/Where-is-my-package)

See More 

Tracking Number:

Remove 

9414811898765432677794

Copy Add to Informed Delivery (<https://informedelivery.usps.com/>)

Latest Update

Your item was delivered to an individual at the address at 5:36 pm on December 22, 2025 in SOUTHLAKE, TX 76092.

Get More Out of USPS Tracking:

USPS Tracking Plus[®]

Delivered

Delivered, Left with Individual

SOUTHLAKE, TX 76092

December 22, 2025, 5:36 pm

[See All Tracking History](#)

[What Do USPS Tracking Statuses Mean?](https://faq.usps.com/s/article/Where-is-my-package) (<https://faq.usps.com/s/article/Where-is-my-package>)

[See More](#) ▼

Tracking Number:

[Remove](#) ✕

9414811898765432677749

Copy Add to Informed Delivery (<https://informedelivery.usps.com/>)

Latest Update

Your item was picked up at a postal facility at 11:54 am on December 29, 2025 in WHEELER, OR 97147.

Get More Out of USPS Tracking:

USPS Tracking Plus[®]

Delivered

Delivered, Individual Picked Up at Postal Facility

WHEELER, OR 97147

December 29, 2025, 11:54 am

[See All Tracking History](#)

[What Do USPS Tracking Statuses Mean?](https://faq.usps.com/s/article/Where-is-my-package) (<https://faq.usps.com/s/article/Where-is-my-package>)

See More 

Tracking Number:

Remove X

9414811898765432677787

Copy

Add to Informed Delivery (<https://informedelivery.usps.com/>)

Latest Update

Your item was picked up at the post office at 9:50 am on December 30, 2025 in CARLSBAD, NM 88220.

Get More Out of USPS Tracking:

USPS Tracking Plus[®]

Delivered

Delivered, Individual Picked Up at Post Office

CARLSBAD, NM 88220

December 30, 2025, 9:50 am

See All Tracking History

[What Do USPS Tracking Statuses Mean?](https://faq.usps.com/s/article/Where-is-my-package) (<https://faq.usps.com/s/article/Where-is-my-package>)

See More 

Tracking Number:

Remove X

9414811898765432677732

Copy

Add to Informed Delivery (<https://informedelivery.usps.com/>)

Latest Update

Your item was delivered to an individual at the address at 12:51 pm on December 26, 2025 in ALBUQUERQUE, NM 87107.

Get More Out of USPS Tracking:

USPS Tracking Plus[®]

Delivered

Delivered, Left with Individual

ALBUQUERQUE, NM 87107

December 26, 2025, 12:51 pm

[See All Tracking History](#)

[What Do USPS Tracking Statuses Mean?](https://faq.usps.com/s/article/Where-is-my-package) (https://faq.usps.com/s/article/Where-is-my-package)

[See More](#) ∨

Tracking Number:

[Remove](#) ✕

9414811898765432677770

[Copy](#)

[Add to Informed Delivery](https://informedelivery.usps.com/) (https://informedelivery.usps.com/)

Latest Update

Your item has been delivered to an agent at the front desk, reception, or mail room at 4:50 am on December 23, 2025 in TULSA, OK 74103.

Get More Out of USPS Tracking:

USPS Tracking Plus[®]

Delivered to Agent

Delivered to Agent, Front Desk/Reception/Mail Room

TULSA, OK 74103

December 23, 2025, 4:50 am

[See All Tracking History](#)

[What Do USPS Tracking Statuses Mean?](https://faq.usps.com/s/article/Where-is-my-package) (https://faq.usps.com/s/article/Where-is-my-package)

[See More](#) ∨

Tracking Number:

[Remove](#) ✕

9414811898765432677916

[Copy](#)

[Add to Informed Delivery](https://informedelivery.usps.com/) (https://informedelivery.usps.com/)

Latest Update

Your item was picked up at the post office at 10:45 am on December 24, 2025 in ROSWELL, NM 88201.

Get More Out of USPS Tracking:

USPS Tracking Plus[®]

Delivered

Delivered, Individual Picked Up at Post Office

ROSWELL, NM 88201

December 24, 2025, 10:45 am

[See All Tracking History](#)

[What Do USPS Tracking Statuses Mean? \(https://faq.usps.com/s/article/Where-is-my-package\)](https://faq.usps.com/s/article/Where-is-my-package)

See More 

Track Another Package

Enter tracking or barcode numbers

Need More Help?

Contact USPS Tracking support for further assistance.

FAQs

ALERT: IMPACTS FROM SNOW AND BLIZZARD CONDITIONS IN THE GREAT LAKES REGION O...

USPS Tracking[®]

FAQs >

Tracking Number:

Remove X

9414811898765432677954

Copy

Add to Informed Delivery (<https://informedelivery.usps.com/>)

Latest Update

Your item was delivered to an individual at the address at 1:52 pm on December 22, 2025 in HOUSTON, TX 77024.

Get More Out of USPS Tracking:

USPS Tracking Plus[®]

Delivered

Delivered, Left with Individual

HOUSTON, TX 77024

December 22, 2025, 1:52 pm

[See All Tracking History](#)

Feedback

[What Do USPS Tracking Statuses Mean?](https://faq.usps.com/s/article/Where-is-my-package) (<https://faq.usps.com/s/article/Where-is-my-package>)

Text & Email Updates



Return Receipt Electronic



USPS Tracking Plus[®]



Product Information



See Less ^

Tracking Number:

Remove X

9414811898765432677961

Copy

Add to Informed Delivery (<https://informedelivery.usps.com/>)

Latest Update

Your item was picked up at a postal facility at 10:52 am on January 6, 2026 in MIDLAND, TX 79702.

Get More Out of USPS Tracking:

USPS Tracking Plus®

Delivered

Delivered, Individual Picked Up at Postal Facility

MIDLAND, TX 79702

January 6, 2026, 10:52 am

See All Tracking History

[What Do USPS Tracking Statuses Mean?](https://faq.usps.com/s/article/Where-is-my-package) (<https://faq.usps.com/s/article/Where-is-my-package>)

See More ∨

Tracking Number:

Remove X

9414811898765432677923

Copy

Add to Informed Delivery (<https://informedelivery.usps.com/>)

Latest Update

Your item was picked up at a postal facility at 3:06 pm on January 5, 2026 in DENTON, TX 76201.

Get More Out of USPS Tracking:

USPS Tracking Plus®

Delivered

Delivered, Individual Picked Up at Postal Facility

DENTON, TX 76201

January 5, 2026, 3:06 pm

[See All Tracking History](#)

[What Do USPS Tracking Statuses Mean?](https://faq.usps.com/s/article/Where-is-my-package) (https://faq.usps.com/s/article/Where-is-my-package)

[See More](#) ▼

Tracking Number:

[Remove](#) ✕

9414811898765432677909

[Copy](#)

[Add to Informed Delivery](https://informedelivery.usps.com/) (https://informedelivery.usps.com/)

Latest Update

Your item was delivered to an individual at the address at 3:22 pm on December 24, 2025 in ALBUQUERQUE, NM 87109.

[Get More Out of USPS Tracking:](#)

USPS Tracking Plus[®]

Delivered

Delivered, Left with Individual

ALBUQUERQUE, NM 87109
December 24, 2025, 3:22 pm

[See All Tracking History](#)

[What Do USPS Tracking Statuses Mean?](https://faq.usps.com/s/article/Where-is-my-package) (https://faq.usps.com/s/article/Where-is-my-package)

[See More](#) ▼

Tracking Number:

[Remove](#) ✕

9414811898765432677992

[Copy](#)

[Add to Informed Delivery](https://informedelivery.usps.com/) (https://informedelivery.usps.com/)

Latest Update

Your item was delivered to an individual at the address at 9:36 am on December 24, 2025 in ABILENE, TX 79605.

[Get More Out of USPS Tracking:](#)

USPS Tracking Plus®

Delivered

Delivered, Left with Individual

ABILENE, TX 79605

December 24, 2025, 9:36 am

[See All Tracking History](#)

[What Do USPS Tracking Statuses Mean?](https://faq.usps.com/s/article/Where-is-my-package) (https://faq.usps.com/s/article/Where-is-my-package)

[See More](#) ∨

Tracking Number:

[Remove](#) ✕

9414811898765432677947

[Copy](#)

[Add to Informed Delivery](https://informedelivery.usps.com/) (https://informedelivery.usps.com/)

Latest Update

Your item has been delivered and is available at a PO Box at 5:21 pm on December 22, 2025 in DALLAS, TX 75260.

Get More Out of USPS Tracking:

USPS Tracking Plus®

Delivered

Delivered, PO Box

DALLAS, TX 75260

December 22, 2025, 5:21 pm

[See All Tracking History](#)

[What Do USPS Tracking Statuses Mean?](https://faq.usps.com/s/article/Where-is-my-package) (https://faq.usps.com/s/article/Where-is-my-package)

[See More](#) ∨

Tracking Number:

[Remove](#) ✕

9414811898765432677985

[Copy](#)

[Add to Informed Delivery](https://informedelivery.usps.com/) (https://informedelivery.usps.com/)

Latest Update

Your item has been delivered and is available at a PO Box at 9:16 am on December 23, 2025 in FORT WORTH, TX 76147.

Get More Out of USPS Tracking:

USPS Tracking Plus®

Delivered

Delivered, PO Box

FORT WORTH, TX 76147

December 23, 2025, 9:16 am

See All Tracking History

[What Do USPS Tracking Statuses Mean?](https://faq.usps.com/s/article/Where-is-my-package) (https://faq.usps.com/s/article/Where-is-my-package)

See More 

Tracking Number:

Remove 

9414811898765432677930

Copy

Add to Informed Delivery (https://informedelivery.usps.com/)

Latest Update

Your item was delivered to an individual at the address at 11:19 am on December 24, 2025 in SANTA MONICA, CA 90403.

Get More Out of USPS Tracking:

USPS Tracking Plus®

Delivered

Delivered, Left with Individual

SANTA MONICA, CA 90403

December 24, 2025, 11:19 am

See All Tracking History

[What Do USPS Tracking Statuses Mean?](https://faq.usps.com/s/article/Where-is-my-package) (https://faq.usps.com/s/article/Where-is-my-package)

See More 

Remove 

Tracking Number:

9414811898765432677978

Copy

Add to Informed Delivery (<https://informedelivery.usps.com/>)

Latest Update

Your item has been delivered to an agent and left with an individual at the address at 9:22 am on December 24, 2025 in MOAB, UT 84532.

Get More Out of USPS Tracking:

USPS Tracking Plus®

Delivered to Agent

Delivered to Agent, Left with Individual

MOAB, UT 84532

December 24, 2025, 9:22 am

[See All Tracking History](#)

[What Do USPS Tracking Statuses Mean?](https://faq.usps.com/s/article/Where-is-my-package) (<https://faq.usps.com/s/article/Where-is-my-package>)

See More 

Remove 

Tracking Number:

9414811898765432677619

Copy

Add to Informed Delivery (<https://informedelivery.usps.com/>)

Latest Update

Your item was delivered to an individual at the address at 12:28 pm on December 30, 2025 in PASO ROBLES, CA 93446.

Get More Out of USPS Tracking:

USPS Tracking Plus®

Delivered

Delivered, Left with Individual

PASO ROBLES, CA 93446

December 30, 2025, 12:28 pm

[See All Tracking History](#)

[What Do USPS Tracking Statuses Mean?](https://faq.usps.com/s/article/Where-is-my-package) (https://faq.usps.com/s/article/Where-is-my-package)

[See More](#) 

Tracking Number:

[Remove](#) 

9414811898765432677657

[Copy](#)

[Add to Informed Delivery](https://informedelivery.usps.com/) (https://informedelivery.usps.com/)

Latest Update

Your item was picked up at the post office at 10:00 am on December 27, 2025 in VALLEYFORD, WA 99036.

Get More Out of USPS Tracking:

USPS Tracking Plus[®]

Delivered

Delivered, Individual Picked Up at Post Office

VALLEYFORD, WA 99036
December 27, 2025, 10:00 am

[See All Tracking History](#)

[What Do USPS Tracking Statuses Mean?](https://faq.usps.com/s/article/Where-is-my-package) (https://faq.usps.com/s/article/Where-is-my-package)

[See More](#) 

Tracking Number:

[Remove](#) 

9414811898765432677664

[Copy](#)

[Add to Informed Delivery](https://informedelivery.usps.com/) (https://informedelivery.usps.com/)

Latest Update

Your item was picked up at a postal facility at 7:51 am on December 31, 2025 in MIDLAND, TX 79701.

Get More Out of USPS Tracking:

USPS Tracking Plus[®]

Delivered

Delivered, Individual Picked Up at Postal Facility

MIDLAND, TX 79701

December 31, 2025, 7:51 am

[See All Tracking History](#)

[What Do USPS Tracking Statuses Mean?](https://faq.usps.com/s/article/Where-is-my-package) (https://faq.usps.com/s/article/Where-is-my-package)

[See More](#) ∨

Tracking Number:

[Remove](#) ✕

9414811898765432677626

[Copy](#)

[Add to Informed Delivery \(https://informedelivery.usps.com/\)](https://informedelivery.usps.com/)

Latest Update

Your item was delivered to the front desk, reception area, or mail room at 10:45 am on December 22, 2025 in DALLAS, TX 75219.

Get More Out of USPS Tracking:

USPS Tracking Plus[®]

Delivered

Delivered, Front Desk/Reception/Mail Room

DALLAS, TX 75219

December 22, 2025, 10:45 am

[See All Tracking History](#)

[What Do USPS Tracking Statuses Mean?](https://faq.usps.com/s/article/Where-is-my-package) (https://faq.usps.com/s/article/Where-is-my-package)

[See More](#) ∨

Tracking Number:

[Remove](#) ✕

9414811898765432677602

[Copy](#)

[Add to Informed Delivery \(https://informedelivery.usps.com/\)](https://informedelivery.usps.com/)

Latest Update

Your item was delivered to the front desk, reception area, or mail room at 10:45 am on December 22, 2025 in DALLAS, TX 75219.

Get More Out of USPS Tracking:

USPS Tracking Plus®

Delivered

Delivered, Front Desk/Reception/Mail Room

DALLAS, TX 75219

December 22, 2025, 10:45 am

[See All Tracking History](#)

[What Do USPS Tracking Statuses Mean? \(https://faq.usps.com/s/article/Where-is-my-package\)](https://faq.usps.com/s/article/Where-is-my-package)

See More ▾

Remove ✕

Tracking Number:

9414811898765432677695

[Copy](#)

[Add to Informed Delivery \(https://informedelivery.usps.com/\)](https://informedelivery.usps.com/)

Latest Update

Your item was delivered to the front desk, reception area, or mail room at 10:45 am on December 22, 2025 in DALLAS, TX 75219.

Get More Out of USPS Tracking:

USPS Tracking Plus®

Delivered

Delivered, Front Desk/Reception/Mail Room

DALLAS, TX 75219

December 22, 2025, 10:45 am

[See All Tracking History](#)

[What Do USPS Tracking Statuses Mean? \(https://faq.usps.com/s/article/Where-is-my-package\)](https://faq.usps.com/s/article/Where-is-my-package)

See More ▾

Remove ✕

Tracking Number:

9414811898765432677640

[Copy](#)

[Add to Informed Delivery \(https://informedelivery.usps.com/\)](https://informedelivery.usps.com/)

Latest Update

Your item was delivered to the front desk, reception area, or mail room at 10:45 am on December 22, 2025 in DALLAS, TX 75219.

Get More Out of USPS Tracking:

USPS Tracking Plus[®]

Delivered

Delivered, Front Desk/Reception/Mail Room

DALLAS, TX 75219

December 22, 2025, 10:45 am

[See All Tracking History](#)

[What Do USPS Tracking Statuses Mean?](https://faq.usps.com/s/article/Where-is-my-package) (<https://faq.usps.com/s/article/Where-is-my-package>)

See More 

Tracking Number:

[Remove X](#)

9414811898765432677688

[Copy](#)

[Add to Informed Delivery \(https://informedelivery.usps.com/\)](https://informedelivery.usps.com/)

Latest Update

Your item was picked up at the post office at 12:27 pm on December 29, 2025 in MIDLAND, TX 79701.

Get More Out of USPS Tracking:

USPS Tracking Plus[®]

Delivered

Delivered, Individual Picked Up at Post Office

MIDLAND, TX 79701

December 29, 2025, 12:27 pm

[See All Tracking History](#)

[What Do USPS Tracking Statuses Mean?](https://faq.usps.com/s/article/Where-is-my-package) (<https://faq.usps.com/s/article/Where-is-my-package>)

See More 

Tracking Number:

Remove X

9414811898765432677633

Copy

Add to Informed Delivery (<https://informedelivery.usps.com/>)

Latest Update

Your item has been delivered and is available at a PO Box at 8:18 am on December 24, 2025 in ALBUQUERQUE, NM 87103.

Get More Out of USPS Tracking:

USPS Tracking Plus®

Delivered

Delivered, PO Box

ALBUQUERQUE, NM 87103
December 24, 2025, 8:18 am

See All Tracking History

[What Do USPS Tracking Statuses Mean?](https://faq.usps.com/s/article/Where-is-my-package) (<https://faq.usps.com/s/article/Where-is-my-package>)

See More ∨

Tracking Number:

Remove X

9414811898765432677671

Copy

Add to Informed Delivery (<https://informedelivery.usps.com/>)

Latest Update

Your item was delivered to an individual at the address at 11:14 am on December 24, 2025 in RIO RANCHO, NM 87124.

Get More Out of USPS Tracking:

USPS Tracking Plus®

Delivered

Delivered, Left with Individual

RIO RANCHO, NM 87124

December 24, 2025, 11:14 am

[See All Tracking History](#)

[What Do USPS Tracking Statuses Mean?](https://faq.usps.com/s/article/Where-is-my-package) (https://faq.usps.com/s/article/Where-is-my-package)

See More 

Tracking Number:

Remove 

9414811898765432677114

[Copy](#)

[Add to Informed Delivery \(https://informedelivery.usps.com/\)](https://informedelivery.usps.com/)

Latest Update

Your item was picked up at the post office at 11:02 am on December 23, 2025 in ROSWELL, NM 88201.

Get More Out of USPS Tracking:

USPS Tracking Plus[®]

Delivered

Delivered, Individual Picked Up at Post Office

ROSWELL, NM 88201

December 23, 2025, 11:02 am

[See All Tracking History](#)

[What Do USPS Tracking Statuses Mean?](https://faq.usps.com/s/article/Where-is-my-package) (https://faq.usps.com/s/article/Where-is-my-package)

See More 

Tracking Number:

Remove 

9414811898765432677152

[Copy](#)

[Add to Informed Delivery \(https://informedelivery.usps.com/\)](https://informedelivery.usps.com/)

Latest Update

Your item was delivered to the front desk, reception area, or mail room at 1:39 pm on December 22, 2025 in FORT WORTH, TX 76102.

Get More Out of USPS Tracking:

USPS Tracking Plus®

Delivered

Delivered, Front Desk/Reception/Mail Room

FORT WORTH, TX 76102

December 22, 2025, 1:39 pm

[See All Tracking History](#)

[What Do USPS Tracking Statuses Mean?](https://faq.usps.com/s/article/Where-is-my-package) (https://faq.usps.com/s/article/Where-is-my-package)

See More ▾

Remove ✕

Tracking Number:

9414811898765432677169

Copy

Add to Informed Delivery (https://informedelivery.usps.com/)

Latest Update

Your item arrived at our NORTH HOUSTON TX DISTRIBUTION CENTER origin facility on February 4, 2026 at 2:08 am. The item is currently in transit to the destination.

Get More Out of USPS Tracking:

USPS Tracking Plus®

In Transit from Origin Processing

Arrived at USPS Regional Origin Facility

NORTH HOUSTON TX DISTRIBUTION CENTER

February 4, 2026, 2:08 am

Arrived at USPS Regional Origin Facility

SOUTH HOUSTON PROCESSING CENTER

January 29, 2026, 3:01 pm

See All Tracking History

[What Do USPS Tracking Statuses Mean?](https://faq.usps.com/s/article/Where-is-my-package) (https://faq.usps.com/s/article/Where-is-my-package)

See More ▾

Remove ✕

Tracking Number:

9414811898765432677107

Copy Add to Informed Delivery (<https://informedelivery.usps.com/>)

Latest Update

Your item was picked up at the post office at 8:45 am on December 23, 2025 in CROSBYTON, TX 79322.

Get More Out of USPS Tracking:

USPS Tracking Plus[®]

Delivered

Delivered, Individual Picked Up at Post Office

CROSBYTON, TX 79322

December 23, 2025, 8:45 am

[See All Tracking History](#)

[What Do USPS Tracking Statuses Mean?](https://faq.usps.com/s/article/Where-is-my-package) (<https://faq.usps.com/s/article/Where-is-my-package>)

See More 

Remove 

Tracking Number:

9414811898765432677190

Copy Add to Informed Delivery (<https://informedelivery.usps.com/>)

Latest Update

Your item was picked up at the post office at 10:49 am on December 29, 2025 in COLORADO CITY, TX 79512.

Get More Out of USPS Tracking:

USPS Tracking Plus[®]

Delivered

Delivered, Individual Picked Up at Post Office

COLORADO CITY, TX 79512

December 29, 2025, 10:49 am

[See All Tracking History](#)

[What Do USPS Tracking Statuses Mean?](https://faq.usps.com/s/article/Where-is-my-package) (https://faq.usps.com/s/article/Where-is-my-package)

See More 

Tracking Number:

Remove 

9414811898765432677145

Copy

Add to Informed Delivery (<https://informedelivery.usps.com/>)

Latest Update

Your item was delivered to an individual at the address at 11:23 am on December 29, 2025 in HENDERSON, NV 89074.

Get More Out of USPS Tracking:

USPS Tracking Plus[®]

Delivered

Delivered, Left with Individual

HENDERSON, NV 89074

December 29, 2025, 11:23 am

[See All Tracking History](#)

[What Do USPS Tracking Statuses Mean?](https://faq.usps.com/s/article/Where-is-my-package) (https://faq.usps.com/s/article/Where-is-my-package)

See More 

Tracking Number:

Remove 

9414811898765432677183

Copy

Add to Informed Delivery (<https://informedelivery.usps.com/>)

Latest Update

Your item was delivered to an individual at the address at 5:04 pm on December 22, 2025 in DALLAS, TX 75225.

Get More Out of USPS Tracking:

USPS Tracking Plus[®]

Delivered

Delivered, Left with Individual

DALLAS, TX 75225

December 22, 2025, 5:04 pm

[See All Tracking History](#)

[What Do USPS Tracking Statuses Mean?](https://faq.usps.com/s/article/Where-is-my-package) (https://faq.usps.com/s/article/Where-is-my-package)

[See More](#) ∨

Tracking Number:

[Remove](#) ✕

9414811898765432677138

[Copy](#)

[Add to Informed Delivery](https://informedelivery.usps.com/) (https://informedelivery.usps.com/)

Latest Update

Your item has been delivered to an agent at the front desk, reception, or mail room at 2:07 pm on December 22, 2025 in AUSTIN, TX 78741.

Get More Out of USPS Tracking:

USPS Tracking Plus[®]

Delivered to Agent

Delivered to Agent, Front Desk/Reception/Mail Room

AUSTIN, TX 78741

December 22, 2025, 2:07 pm

[See All Tracking History](#)

[What Do USPS Tracking Statuses Mean?](https://faq.usps.com/s/article/Where-is-my-package) (https://faq.usps.com/s/article/Where-is-my-package)

[See More](#) ∨

Tracking Number:

[Remove](#) ✕

9414811898765432677312

[Copy](#)

[Add to Informed Delivery](https://informedelivery.usps.com/) (https://informedelivery.usps.com/)

Latest Update

Your item was delivered to an individual at the address at 12:40 pm on December 23, 2025 in CARLSBAD, NM 88220.

Get More Out of USPS Tracking:

USPS Tracking Plus®

Delivered

Delivered, Left with Individual

CARLSBAD, NM 88220

December 23, 2025, 12:40 pm

See All Tracking History

[What Do USPS Tracking Statuses Mean?](https://faq.usps.com/s/article/Where-is-my-package) (https://faq.usps.com/s/article/Where-is-my-package)

See More 

Tracking Number:

Remove 

9414811898765432677350

Copy

Add to Informed Delivery (https://informedelivery.usps.com/)

Latest Update

Your item was picked up at the post office at 10:07 am on December 26, 2025 in FARMINGTON, NM 87401.

Get More Out of USPS Tracking:

USPS Tracking Plus®

Delivered

Delivered, Individual Picked Up at Post Office

FARMINGTON, NM 87401

December 26, 2025, 10:07 am

See All Tracking History

[What Do USPS Tracking Statuses Mean?](https://faq.usps.com/s/article/Where-is-my-package) (https://faq.usps.com/s/article/Where-is-my-package)

See More 

Remove 

Tracking Number:

9414811898765432677367

Copy

Add to Informed Delivery (<https://informedelivery.usps.com/>)

Latest Update

Your item was delivered to an individual at the address at 9:46 am on December 26, 2025 in MIDLAND, TX 79705.

Get More Out of USPS Tracking:

USPS Tracking Plus®

Delivered

Delivered, Left with Individual

MIDLAND, TX 79705

December 26, 2025, 9:46 am

[See All Tracking History](#)

[What Do USPS Tracking Statuses Mean?](https://faq.usps.com/s/article/Where-is-my-package) (<https://faq.usps.com/s/article/Where-is-my-package>)

See More 

Remove 

Tracking Number:

9414811898765432677329

Copy

Add to Informed Delivery (<https://informedelivery.usps.com/>)

Latest Update

Your item was delivered to an individual at the address at 11:54 am on December 23, 2025 in FORT WORTH, TX 76107.

Get More Out of USPS Tracking:

USPS Tracking Plus®

Delivered

Delivered, Left with Individual

FORT WORTH, TX 76107

December 23, 2025, 11:54 am

[See All Tracking History](#)

[What Do USPS Tracking Statuses Mean?](https://faq.usps.com/s/article/Where-is-my-package) (https://faq.usps.com/s/article/Where-is-my-package)

[See More](#) 

Tracking Number:

[Remove](#) 

9414811898765432677343

[Copy](#)

[Add to Informed Delivery](https://informedelivery.usps.com/) (https://informedelivery.usps.com/)

Latest Update

Your item was delivered to an individual at the address at 2:05 pm on December 30, 2025 in BIRMINGHAM, AL 35242.

Get More Out of USPS Tracking:

USPS Tracking Plus[®]

Delivered

Delivered, Left with Individual

BIRMINGHAM, AL 35242

December 30, 2025, 2:05 pm

[See All Tracking History](#)

[What Do USPS Tracking Statuses Mean?](https://faq.usps.com/s/article/Where-is-my-package) (https://faq.usps.com/s/article/Where-is-my-package)

[See More](#) 

Tracking Number:

[Remove](#) 

9414811898765432677336

[Copy](#)

[Add to Informed Delivery](https://informedelivery.usps.com/) (https://informedelivery.usps.com/)

Latest Update

Your item was delivered to an individual at the address at 11:14 am on December 23, 2025 in LUBBOCK, TX 79416.

Get More Out of USPS Tracking:



USPS Tracking Plus®

Delivered

Delivered, Left with Individual

LUBBOCK, TX 79416

December 23, 2025, 11:14 am

[See All Tracking History](#)

[What Do USPS Tracking Statuses Mean?](https://faq.usps.com/s/article/Where-is-my-package) (<https://faq.usps.com/s/article/Where-is-my-package>)

[See More](#) 

Track Another Package

Need More Help?

Contact USPS Tracking support for further assistance.

[FAQs](#)

ALERT: IMPACTS FROM SNOW AND BLIZZARD CONDITIONS IN THE GREAT LAKES REGION O...

USPS Tracking[®]

FAQs >

Tracking Number:

Remove X

9414811898765432677374

Copy

Add to Informed Delivery (<https://informedelivery.usps.com/>)

Latest Update

This is a reminder to arrange for redelivery of your item or your item will be returned to sender.

Get More Out of USPS Tracking:

USPS Tracking Plus[®]

Delivery Attempt

Reminder to Schedule Redelivery of your item

December 28, 2025

Notice Left (No Authorized Recipient Available)

SUGAR LAND, TX 77479

December 23, 2025, 12:38 pm

See All Tracking History

Feedback

[What Do USPS Tracking Statuses Mean?](https://faq.usps.com/s/article/Where-is-my-package) (<https://faq.usps.com/s/article/Where-is-my-package>)

Text & Email Updates



Return Receipt Electronic



USPS Tracking Plus[®]



Product Information



See Less ^

Tracking Number:

Remove X

9414811898765432677015

Copy

Add to Informed Delivery (<https://informedelivery.usps.com/>)

Latest Update

Your item was picked up at the post office at 8:43 am on December 26, 2025 in CANTON, GA 30114.

Get More Out of USPS Tracking:

USPS Tracking Plus®

Delivered

Delivered, Individual Picked Up at Post Office

CANTON, GA 30114

December 26, 2025, 8:43 am

See All Tracking History

[What Do USPS Tracking Statuses Mean?](https://faq.usps.com/s/article/Where-is-my-package) (<https://faq.usps.com/s/article/Where-is-my-package>)

See More v

Tracking Number:

Remove X

9414811898765432677060

Copy

Add to Informed Delivery (<https://informedelivery.usps.com/>)

Latest Update

Your package will arrive later than expected, but is still on its way. It is currently in transit to the next facility.

Get More Out of USPS Tracking:

USPS Tracking Plus®

Moving Through Network

In Transit to Next Facility, Arriving Late

December 26, 2025

Departed USPS Regional Facility

FORT WORTH TX DISTRIBUTION CENTER

December 22, 2025, 9:35 pm

[See All Tracking History](#)

[What Do USPS Tracking Statuses Mean? \(https://faq.usps.com/s/article/Where-is-my-package\)](https://faq.usps.com/s/article/Where-is-my-package)

[See More](#) ∨

Tracking Number:

[Remove](#) X

9414811898765432677022

[Copy](#)

[Add to Informed Delivery \(https://informedelivery.usps.com/\)](https://informedelivery.usps.com/)

Latest Update

Your package will arrive later than expected, but is still on its way. It is currently in transit to the next facility.

Get More Out of USPS Tracking:

USPS Tracking Plus[®]

Moving Through Network

In Transit to Next Facility, Arriving Late

December 27, 2025

Departed USPS Regional Facility

FORT WORTH TX DISTRIBUTION CENTER

December 22, 2025, 9:35 pm

[See All Tracking History](#)

[What Do USPS Tracking Statuses Mean? \(https://faq.usps.com/s/article/Where-is-my-package\)](https://faq.usps.com/s/article/Where-is-my-package)

[See More](#) ∨

Tracking Number:

[Remove](#) X

9414811898765432677008

Copy Add to Informed Delivery (<https://informedelivery.usps.com/>)

Latest Update

Your item has been delivered and is available at a PO Box at 1:26 pm on February 7, 2026 in HOUSTON, TX 77210.

Get More Out of USPS Tracking:

USPS Tracking Plus®

Delivered

Delivered, PO Box

HOUSTON, TX 77210

February 7, 2026, 1:26 pm

See All Tracking History

[What Do USPS Tracking Statuses Mean?](https://faq.usps.com/s/article/Where-is-my-package) (<https://faq.usps.com/s/article/Where-is-my-package>)

See More 

Tracking Number:

Remove 

9414811898765432677091

Copy Add to Informed Delivery (<https://informedelivery.usps.com/>)

Latest Update

Your item was delivered to an individual at the address at 10:30 am on December 23, 2025 in OKLAHOMA CITY, OK 73113.

Get More Out of USPS Tracking:

USPS Tracking Plus®

Delivered

Delivered, Left with Individual

OKLAHOMA CITY, OK 73113

December 23, 2025, 10:30 am

See All Tracking History

[What Do USPS Tracking Statuses Mean?](https://faq.usps.com/s/article/Where-is-my-package) (https://faq.usps.com/s/article/Where-is-my-package)

See More 

Tracking Number:

Remove 

9414811898765432677046

Copy

Add to Informed Delivery (<https://informedelivery.usps.com/>)

Latest Update

Your item was delivered to an individual at the address at 5:38 pm on December 29, 2025 in DALLAS, TX 75201.

Get More Out of USPS Tracking:

USPS Tracking Plus[®]

Delivered

Delivered, Left with Individual

DALLAS, TX 75201

December 29, 2025, 5:38 pm

[See All Tracking History](#)

[What Do USPS Tracking Statuses Mean?](https://faq.usps.com/s/article/Where-is-my-package) (https://faq.usps.com/s/article/Where-is-my-package)

See More 

Tracking Number:

Remove 

9414811898765432677084

Copy

Add to Informed Delivery (<https://informedelivery.usps.com/>)

Latest Update

Your item was delivered to an individual at the address at 2:31 pm on December 23, 2025 in ROSWELL, NM 88201.

Get More Out of USPS Tracking:

USPS Tracking Plus[®]

Delivered

Delivered, Left with Individual

ROSWELL, NM 88201

December 23, 2025, 2:31 pm

[See All Tracking History](#)

[What Do USPS Tracking Statuses Mean?](https://faq.usps.com/s/article/Where-is-my-package) (https://faq.usps.com/s/article/Where-is-my-package)

[See More](#) 

Tracking Number:

[Remove](#) 

9414811898765432677039

[Copy](#)

[Add to Informed Delivery \(https://informedelivery.usps.com/\)](https://informedelivery.usps.com/)

Latest Update

Your package will arrive later than expected, but is still on its way. It is currently in transit to the next facility.

Get More Out of USPS Tracking:

USPS Tracking Plus[®]

Moving Through Network

In Transit to Next Facility, Arriving Late

January 19, 2026

Departed USPS Regional Facility

OKLAHOMA CITY OK DISTRIBUTION CENTER

January 16, 2026, 7:57 am

[See All Tracking History](#)

[What Do USPS Tracking Statuses Mean?](https://faq.usps.com/s/article/Where-is-my-package) (https://faq.usps.com/s/article/Where-is-my-package)

[See More](#) 

Tracking Number:

[Remove](#) 

9414811898765432677077

[Copy](#)

[Add to Informed Delivery \(https://informedelivery.usps.com/\)](https://informedelivery.usps.com/)

Latest Update

Your item was delivered to an individual at the address at 11:14 am on December 23, 2025 in LUBBOCK, TX 79416.

Get More Out of USPS Tracking:

USPS Tracking Plus[®]

Delivered

Delivered, Left with Individual

LUBBOCK, TX 79416

December 23, 2025, 11:14 am

[See All Tracking History](#)

[What Do USPS Tracking Statuses Mean?](https://faq.usps.com/s/article/Where-is-my-package) (<https://faq.usps.com/s/article/Where-is-my-package>)

[See More](#) 

Tracking Number:

[Remove](#) 

9414811898765432677411

[Copy](#)

[Add to Informed Delivery \(https://informedelivery.usps.com/\)](https://informedelivery.usps.com/)

Latest Update

Your item was picked up at the post office at 1:07 pm on December 23, 2025 in ROSWELL, NM 88201.

Get More Out of USPS Tracking:

USPS Tracking Plus[®]

Delivered

Delivered, Individual Picked Up at Post Office

ROSWELL, NM 88201

December 23, 2025, 1:07 pm

[See All Tracking History](#)

[What Do USPS Tracking Statuses Mean?](https://faq.usps.com/s/article/Where-is-my-package) (<https://faq.usps.com/s/article/Where-is-my-package>)

[See More](#) 

Tracking Number:

Remove X

9414811898765432677459

Copy

Add to Informed Delivery (<https://informedelivery.usps.com/>)

Latest Update

Your item was picked up at the post office at 7:07 am on December 23, 2025 in OKLAHOMA CITY, OK 73102.

Get More Out of USPS Tracking:

USPS Tracking Plus[®]

Delivered

Delivered, Individual Picked Up at Post Office

OKLAHOMA CITY, OK 73102
December 23, 2025, 7:07 am

[See All Tracking History](#)

[What Do USPS Tracking Statuses Mean?](https://faq.usps.com/s/article/Where-is-my-package) (<https://faq.usps.com/s/article/Where-is-my-package>)

See More 

Tracking Number:

Remove X

9414811898765432677466

Copy

Add to Informed Delivery (<https://informedelivery.usps.com/>)

Latest Update

Your item was picked up at the post office at 2:07 pm on December 23, 2025 in HOBBS, NM 88240.

Get More Out of USPS Tracking:

USPS Tracking Plus[®]

Delivered

Delivered, Individual Picked Up at Post Office

HOBBS, NM 88240

December 23, 2025, 2:07 pm

[See All Tracking History](#)

[What Do USPS Tracking Statuses Mean?](https://faq.usps.com/s/article/Where-is-my-package) (https://faq.usps.com/s/article/Where-is-my-package)

[See More](#) ∨

Tracking Number:

[Remove](#) ✕

9414811898765432677428

[Copy](#)

[Add to Informed Delivery \(https://informedelivery.usps.com/\)](https://informedelivery.usps.com/)

Latest Update

Your item was delivered to the front desk, reception area, or mail room at 1:39 pm on December 22, 2025 in FORT WORTH, TX 76102.

Get More Out of USPS Tracking:

USPS Tracking Plus[®]

Delivered

Delivered, Front Desk/Reception/Mail Room

FORT WORTH, TX 76102

December 22, 2025, 1:39 pm

[See All Tracking History](#)

[What Do USPS Tracking Statuses Mean?](https://faq.usps.com/s/article/Where-is-my-package) (https://faq.usps.com/s/article/Where-is-my-package)

[See More](#) ∨

Tracking Number:

[Remove](#) ✕

9414811898765432677404

[Copy](#)

[Add to Informed Delivery \(https://informedelivery.usps.com/\)](https://informedelivery.usps.com/)

Latest Update

Your item was picked up at a postal facility at 8:44 am on December 29, 2025 in MIDLAND, TX 79705.

Get More Out of USPS Tracking:

USPS Tracking Plus®

Delivered

Delivered, Individual Picked Up at Postal Facility

MIDLAND, TX 79705

December 29, 2025, 8:44 am

[See All Tracking History](#)

[What Do USPS Tracking Statuses Mean? \(https://faq.usps.com/s/article/Where-is-my-package\)](https://faq.usps.com/s/article/Where-is-my-package)

[See More](#) ▾

[Remove](#) ✕

Tracking Number:

9414811898765432677497

[Copy](#)

[Add to Informed Delivery \(https://informedelivery.usps.com/\)](https://informedelivery.usps.com/)

Latest Update

Your item was delivered to the front desk, reception area, or mail room at 12:36 pm on December 26, 2025 in DALLAS, TX 75225.

Get More Out of USPS Tracking:

USPS Tracking Plus®

Delivered

Delivered, Front Desk/Reception/Mail Room

DALLAS, TX 75225

December 26, 2025, 12:36 pm

[See All Tracking History](#)

[What Do USPS Tracking Statuses Mean? \(https://faq.usps.com/s/article/Where-is-my-package\)](https://faq.usps.com/s/article/Where-is-my-package)

[See More](#) ▾

[Remove](#) ✕

Tracking Number:

9414811898765432677442

[Copy](#)

[Add to Informed Delivery \(https://informedelivery.usps.com/\)](https://informedelivery.usps.com/)

Latest Update

Your item was picked up at a postal facility at 10:13 am on January 6, 2026 in DALLAS, TX 75219.

Get More Out of USPS Tracking:

USPS Tracking Plus®

Delivered

Delivered, Individual Picked Up at Postal Facility

DALLAS, TX 75219

January 6, 2026, 10:13 am

[See All Tracking History](#)

[What Do USPS Tracking Statuses Mean?](https://faq.usps.com/s/article/Where-is-my-package) (https://faq.usps.com/s/article/Where-is-my-package)

See More 

Remove 

Tracking Number:

9414811898765432677480

[Copy](#)

[Add to Informed Delivery \(https://informedelivery.usps.com/\)](https://informedelivery.usps.com/)

Latest Update

Your item was picked up at the post office at 10:36 am on December 30, 2025 in MIDLAND, TX 79701.

Get More Out of USPS Tracking:

USPS Tracking Plus®

Delivered

Delivered, Individual Picked Up at Post Office

MIDLAND, TX 79701

December 30, 2025, 10:36 am

[See All Tracking History](#)

[What Do USPS Tracking Statuses Mean?](https://faq.usps.com/s/article/Where-is-my-package) (https://faq.usps.com/s/article/Where-is-my-package)

See More 

Remove 

Tracking Number:

9414811898765432677558

Copy

Add to Informed Delivery (<https://informedelivery.usps.com/>)

Latest Update

Your package will arrive later than expected, but is still on its way. It is currently in transit to the next facility.

Get More Out of USPS Tracking:

USPS Tracking Plus[®]

Moving Through Network

In Transit to Next Facility, Arriving Late

December 28, 2025

Arrived at USPS Regional Destination Facility

AUSTIN TX DISTRIBUTION CENTER

December 24, 2025, 11:18 am

[See All Tracking History](#)

[What Do USPS Tracking Statuses Mean?](https://faq.usps.com/s/article/Where-is-my-package) (<https://faq.usps.com/s/article/Where-is-my-package>)

[See More](#) 

Tracking Number:

[Remove](#) 

9414811898765432677572

Copy

Add to Informed Delivery (<https://informedelivery.usps.com/>)

Latest Update

Your package will arrive later than expected, but is still on its way. It is currently in transit to the next facility.

Get More Out of USPS Tracking:

USPS Tracking Plus[®]

Moving Through Network

In Transit to Next Facility, Arriving Late

January 15, 2026

Arrived at USPS Regional Origin Facility

SOUTH HOUSTON PROCESSING CENTER

January 11, 2026, 9:24 am

[See All Tracking History](#)

[What Do USPS Tracking Statuses Mean?](https://faq.usps.com/s/article/Where-is-my-package) (https://faq.usps.com/s/article/Where-is-my-package)

[See More](#) ∨

Tracking Number:

[Remove](#) X

9414811898765432676254

[Copy](#)

[Add to Informed Delivery](https://informedelivery.usps.com/) (https://informedelivery.usps.com/)

Latest Update

Your item was picked up at the post office at 8:49 am on December 31, 2025 in MIDLAND, TX 79701.

Get More Out of USPS Tracking:

USPS Tracking Plus[®]

Delivered

Delivered, Individual Picked Up at Post Office

MIDLAND, TX 79701

December 31, 2025, 8:49 am

[See All Tracking History](#)

[What Do USPS Tracking Statuses Mean?](https://faq.usps.com/s/article/Where-is-my-package) (https://faq.usps.com/s/article/Where-is-my-package)

[See More](#) ∨

Tracking Number:

[Remove](#) X

9414811898765432676292

[Copy](#)

[Add to Informed Delivery](https://informedelivery.usps.com/) (https://informedelivery.usps.com/)

Latest Update

Your item was delivered to an individual at the address at 11:10 am on December 29, 2025 in HOPKINS, MN 55343.

Get More Out of USPS Tracking:

USPS Tracking Plus®

Delivered

Delivered, Left with Individual

HOPKINS, MN 55343

December 29, 2025, 11:10 am

See All Tracking History

[What Do USPS Tracking Statuses Mean?](https://faq.usps.com/s/article/Where-is-my-package) (https://faq.usps.com/s/article/Where-is-my-package)

See More 

Tracking Number:

Remove 

9414811898765432676285

Copy

Add to Informed Delivery (https://informedelivery.usps.com/)

Latest Update

Your item was delivered to the front desk, reception area, or mail room at 11:15 am on December 24, 2025 in HOUSTON, TX 77070.

Get More Out of USPS Tracking:

USPS Tracking Plus®

Delivered

Delivered, Front Desk/Reception/Mail Room

HOUSTON, TX 77070

December 24, 2025, 11:15 am

See All Tracking History

[What Do USPS Tracking Statuses Mean?](https://faq.usps.com/s/article/Where-is-my-package) (https://faq.usps.com/s/article/Where-is-my-package)

See More 

Remove 

Tracking Number:

9414811898765432971779

Copy

Add to Informed Delivery (<https://informedelivery.usps.com/>)

Latest Update

Your package will arrive later than expected, but is still on its way. It is currently in transit to the next facility.

Get More Out of USPS Tracking:

USPS Tracking Plus®

Moving Through Network

In Transit to Next Facility, Arriving Late

January 19, 2026

Departed USPS Regional Facility

OKLAHOMA CITY OK DISTRIBUTION CENTER

January 16, 2026, 7:57 am

See All Tracking History

[What Do USPS Tracking Statuses Mean?](https://faq.usps.com/s/article/Where-is-my-package) (<https://faq.usps.com/s/article/Where-is-my-package>)

See More 

Remove 

Tracking Number:

9414811898765432971915

Copy

Add to Informed Delivery (<https://informedelivery.usps.com/>)

Latest Update

Your item was picked up at the post office at 12:31 pm on January 8, 2026 in ROSWELL, NM 88201.

Get More Out of USPS Tracking:

USPS Tracking Plus®

Delivered

Delivered, Individual Picked Up at Post Office

ROSWELL, NM 88201

January 8, 2026, 12:31 pm

[See All Tracking History](#)

[What Do USPS Tracking Statuses Mean?](https://faq.usps.com/s/article/Where-is-my-package) (https://faq.usps.com/s/article/Where-is-my-package)

[See More](#) ▾

Tracking Number:

[Remove](#) ✕

9414811898765432971953

[Copy](#)

[Add to Informed Delivery](https://informedelivery.usps.com/) (https://informedelivery.usps.com/)

Latest Update

Your item arrived at our NORTH HOUSTON TX DISTRIBUTION CENTER origin facility on February 19, 2026 at 10:31 am. The item is currently in transit to the destination.

Get More Out of USPS Tracking:

USPS Tracking Plus[®]

In Transit from Origin Processing

● **Arrived at USPS Regional Origin Facility**

NORTH HOUSTON TX DISTRIBUTION CENTER

February 19, 2026, 10:31 am

● **Departed USPS Regional Facility**

OKLAHOMA CITY OK DISTRIBUTION CENTER

February 4, 2026, 11:36 am

● [See All Tracking History](#)

[What Do USPS Tracking Statuses Mean?](https://faq.usps.com/s/article/Where-is-my-package) (https://faq.usps.com/s/article/Where-is-my-package)

[See More](#) ▾

Track Another Package

Enter tracking or barcode numbers

Need More Help?

Contact USPS Tracking support for further assistance.

[FAQs](#)

ALERT: IMPACTS FROM SNOW AND BLIZZARD CONDITIONS IN THE GREAT LAKES REGION O...

USPS Tracking®

FAQs >

Tracking Number:

Remove X

9414811898765432971960

Copy

Add to Informed Delivery (<https://informedelivery.usps.com/>)

Latest Update

Your item arrived at our SOUTH HOUSTON PROCESSING CENTER origin facility on February 26, 2026 at 11:22 am. The item is currently in transit to the destination.

Get More Out of USPS Tracking:

USPS Tracking Plus®

Feedback

In Transit from Origin Processing

Arrived at USPS Regional Origin Facility

SOUTH HOUSTON PROCESSING CENTER
February 26, 2026, 11:22 am

Arrived at USPS Regional Facility

COPPELL TX DISTRIBUTION CENTER
February 25, 2026, 1:36 am

See All Tracking History

[What Do USPS Tracking Statuses Mean?](https://faq.usps.com/s/article/Where-is-my-package) (<https://faq.usps.com/s/article/Where-is-my-package>)

Text & Email Updates



Return Receipt Electronic



USPS Tracking Plus®



Product Information



See Less ^

Tracking Number:

Remove X

9414811898765432971922

Copy

Add to Informed Delivery (<https://informedelivery.usps.com/>)

Latest Update

Your package will arrive later than expected, but is still on its way. It is currently in transit to the next facility.

Get More Out of USPS Tracking:

USPS Tracking Plus®

Moving Through Network

In Transit to Next Facility, Arriving Late

January 11, 2026

Arrived at USPS Regional Origin Facility

SOUTH HOUSTON PROCESSING CENTER

January 7, 2026, 6:25 am

See All Tracking History

[What Do USPS Tracking Statuses Mean?](https://faq.usps.com/s/article/Where-is-my-package) (<https://faq.usps.com/s/article/Where-is-my-package>)

See More v

Tracking Number:

Remove X

9414811898765432971908

Copy

Add to Informed Delivery (<https://informedelivery.usps.com/>)

Latest Update

Your item has been delivered and is available at a PO Box at 3:19 am on December 27, 2025 in FORT WORTH, TX 76102.

Get More Out of USPS Tracking:

USPS Tracking Plus®

Delivered

Delivered, PO Box

FORT WORTH, TX 76102

December 27, 2025, 3:19 am

See All Tracking History

[What Do USPS Tracking Statuses Mean?](https://faq.usps.com/s/article/Where-is-my-package) (https://faq.usps.com/s/article/Where-is-my-package)

See More ∨

Tracking Number:

Remove X

9414811898765432971991

Copy

Add to Informed Delivery (https://informedelivery.usps.com/)

Latest Update

Your item has been delivered and is available at a PO Box at 4:20 pm on December 26, 2025 in FORT WORTH, TX 76185.

Get More Out of USPS Tracking:

USPS Tracking Plus®

Delivered

Delivered, PO Box

FORT WORTH, TX 76185

December 26, 2025, 4:20 pm

See All Tracking History

[What Do USPS Tracking Statuses Mean?](https://faq.usps.com/s/article/Where-is-my-package) (https://faq.usps.com/s/article/Where-is-my-package)

See More ∨

Remove X

Tracking Number:

9414811898765432971946

Copy

Add to Informed Delivery (<https://informedelivery.usps.com/>)

Latest Update

Your package will arrive later than expected, but is still on its way. It is currently in transit to the next facility.

Get More Out of USPS Tracking:

USPS Tracking Plus®

Moving Through Network

In Transit to Next Facility, Arriving Late

January 12, 2026

Arrived at USPS Regional Origin Facility

SOUTH HOUSTON PROCESSING CENTER

January 8, 2026, 6:41 am

See All Tracking History

[What Do USPS Tracking Statuses Mean?](https://faq.usps.com/s/article/Where-is-my-package) (<https://faq.usps.com/s/article/Where-is-my-package>)

See More 

Remove 

Tracking Number:

9414811898765432971984

Copy

Add to Informed Delivery (<https://informedelivery.usps.com/>)

Latest Update

Your item has been delivered to an agent. The item was picked up at USPS at 8:51 am on December 29, 2025 in TULSA, OK 74103.

Get More Out of USPS Tracking:

USPS Tracking Plus®

Delivered to Agent

Delivered to Agent, Picked up at USPS

TULSA, OK 74103

December 29, 2025, 8:51 am

[See All Tracking History](#)

[What Do USPS Tracking Statuses Mean?](https://faq.usps.com/s/article/Where-is-my-package) (https://faq.usps.com/s/article/Where-is-my-package)

[See More](#) ∨

Tracking Number:

[Remove](#) ✕

9414811898765432971939

[Copy](#)

[Add to Informed Delivery \(https://informedelivery.usps.com/\)](https://informedelivery.usps.com/)

Latest Update

Your package will arrive later than expected, but is still on its way. It is currently in transit to the next facility.

Get More Out of USPS Tracking:

USPS Tracking Plus[®]

Moving Through Network

In Transit to Next Facility, Arriving Late

January 18, 2026

Arrived at USPS Regional Origin Facility

SOUTH HOUSTON PROCESSING CENTER

January 14, 2026, 7:59 am

[See All Tracking History](#)

[What Do USPS Tracking Statuses Mean?](https://faq.usps.com/s/article/Where-is-my-package) (https://faq.usps.com/s/article/Where-is-my-package)

[See More](#) ∨

Tracking Number:

[Remove](#) ✕

9414811898765432971977

[Copy](#)

[Add to Informed Delivery \(https://informedelivery.usps.com/\)](https://informedelivery.usps.com/)

Latest Update

Your item was delivered to the front desk, reception area, or mail room at 2:36 pm on December 29, 2025 in FORT WORTH, TX 76102.

Get More Out of USPS Tracking:

USPS Tracking Plus®

Delivered

Delivered, Front Desk/Reception/Mail Room

FORT WORTH, TX 76102
December 29, 2025, 2:36 pm

[See All Tracking History](#)

[What Do USPS Tracking Statuses Mean?](https://faq.usps.com/s/article/Where-is-my-package) (https://faq.usps.com/s/article/Where-is-my-package)

[See More](#) ∨

Tracking Number:

[Remove](#) ✕

9414811898765432971618

[Copy](#)

[Add to Informed Delivery](https://informedelivery.usps.com/) (https://informedelivery.usps.com/)

Latest Update

Your item was delivered to an individual at the address at 7:00 pm on December 26, 2025 in FORT WORTH, TX 76109.

Get More Out of USPS Tracking:

USPS Tracking Plus®

Delivered

Delivered, Left with Individual

FORT WORTH, TX 76109
December 26, 2025, 7:00 pm

[See All Tracking History](#)

[What Do USPS Tracking Statuses Mean?](https://faq.usps.com/s/article/Where-is-my-package) (https://faq.usps.com/s/article/Where-is-my-package)

[See More](#) ∨

Tracking Number:

Remove X

9414811898765432971656

Copy

Add to Informed Delivery (<https://informedelivery.usps.com/>)

Latest Update

Your item was delivered to the front desk, reception area, or mail room at 3:47 pm on December 29, 2025 in ROSWELL, NM 88203.

Get More Out of USPS Tracking:

USPS Tracking Plus®

Delivered

Delivered, Front Desk/Reception/Mail Room

ROSWELL, NM 88203

December 29, 2025, 3:47 pm

[See All Tracking History](#)

[What Do USPS Tracking Statuses Mean?](https://faq.usps.com/s/article/Where-is-my-package) (<https://faq.usps.com/s/article/Where-is-my-package>)

See More 

Tracking Number:

Remove X

9414811898765432971625

Copy

Add to Informed Delivery (<https://informedelivery.usps.com/>)

Latest Update

Your item was picked up at the post office at 8:33 am on December 29, 2025 in CEDAR CREST, NM 87008.

Get More Out of USPS Tracking:

USPS Tracking Plus®

Delivered

Delivered, Individual Picked Up at Post Office

CEDAR CREST, NM 87008

December 29, 2025, 8:33 am

[See All Tracking History](#)

[What Do USPS Tracking Statuses Mean?](https://faq.usps.com/s/article/Where-is-my-package) (https://faq.usps.com/s/article/Where-is-my-package)

[See More](#) ∨

Tracking Number:

[Remove](#) ✕

9414811898765432971601

[Copy](#)

[Add to Informed Delivery](https://informedelivery.usps.com/) (https://informedelivery.usps.com/)

Latest Update

Your item was delivered to an individual at the address at 1:08 pm on January 30, 2026 in PLANO, TX 75024.

Get More Out of USPS Tracking:

USPS Tracking Plus[®]

Delivered

Delivered, Left with Individual

PLANO, TX 75024

January 30, 2026, 1:08 pm

[See All Tracking History](#)

[What Do USPS Tracking Statuses Mean?](https://faq.usps.com/s/article/Where-is-my-package) (https://faq.usps.com/s/article/Where-is-my-package)

[See More](#) ∨

Tracking Number:

[Remove](#) ✕

9414811898765432971694

[Copy](#)

[Add to Informed Delivery](https://informedelivery.usps.com/) (https://informedelivery.usps.com/)

Latest Update

Your item has been delivered to an agent and left with an individual at the address at 12:54 pm on December 29, 2025 in MIDLAND, TX 79707.

Get More Out of USPS Tracking:

USPS Tracking Plus®

Delivered to Agent

Delivered to Agent, Left with Individual

MIDLAND, TX 79707

December 29, 2025, 12:54 pm

[See All Tracking History](#)

[What Do USPS Tracking Statuses Mean? \(https://faq.usps.com/s/article/Where-is-my-package\)](https://faq.usps.com/s/article/Where-is-my-package)

See More ▾

Remove ✕

Tracking Number:

9414811898765432971649

[Copy](#)

[Add to Informed Delivery \(https://informedelivery.usps.com/\)](https://informedelivery.usps.com/)

Latest Update

Your package will arrive later than expected, but is still on its way. It is currently in transit to the next facility.

Get More Out of USPS Tracking:

USPS Tracking Plus®

Moving Through Network

In Transit to Next Facility, Arriving Late

January 23, 2026

Arrived at USPS Regional Origin Facility

SOUTH HOUSTON PROCESSING CENTER

January 17, 2026, 3:05 pm

[See All Tracking History](#)

[What Do USPS Tracking Statuses Mean? \(https://faq.usps.com/s/article/Where-is-my-package\)](https://faq.usps.com/s/article/Where-is-my-package)

See More ▾

Remove ✕

Tracking Number:

9414811898765432971687

Copy Add to Informed Delivery (<https://informedelivery.usps.com/>)

Latest Update

Your item was picked up at the post office at 11:01 am on December 30, 2025 in MIDLAND, TX 79701.

Get More Out of USPS Tracking:

USPS Tracking Plus[®]

Delivered

Delivered, Individual Picked Up at Post Office

MIDLAND, TX 79701

December 30, 2025, 11:01 am

[See All Tracking History](#)

[What Do USPS Tracking Statuses Mean?](https://faq.usps.com/s/article/Where-is-my-package) (<https://faq.usps.com/s/article/Where-is-my-package>)

[See More](#) 

Tracking Number:

[Remove](#) 

9414811898765432971632

Copy Add to Informed Delivery (<https://informedelivery.usps.com/>)

Latest Update

Your item was picked up at the post office at 10:05 am on December 31, 2025 in MIDLAND, TX 79701.

Get More Out of USPS Tracking:

USPS Tracking Plus[®]

Delivered

Delivered, Individual Picked Up at Post Office

MIDLAND, TX 79701

December 31, 2025, 10:05 am

[See All Tracking History](#)

[What Do USPS Tracking Statuses Mean?](https://faq.usps.com/s/article/Where-is-my-package) (<https://faq.usps.com/s/article/Where-is-my-package>)

See More 

Tracking Number:

Remove 

9414811898765432971670

Copy

Add to Informed Delivery (<https://informedelivery.usps.com/>)

Latest Update

Your package will arrive later than expected, but is still on its way. It is currently in transit to the next facility.

Get More Out of USPS Tracking:

USPS Tracking Plus[®]

Moving Through Network

In Transit to Next Facility, Arriving Late

January 15, 2026

Arrived at USPS Regional Origin Facility

SOUTH HOUSTON PROCESSING CENTER

January 11, 2026, 9:24 am

See All Tracking History

[What Do USPS Tracking Statuses Mean?](https://faq.usps.com/s/article/Where-is-my-package) (<https://faq.usps.com/s/article/Where-is-my-package>)

See More 

Tracking Number:

Remove 

9414811898765432971113

Copy

Add to Informed Delivery (<https://informedelivery.usps.com/>)

Latest Update

Your item was delivered to an individual at the address at 4:54 pm on December 26, 2025 in BOERNE, TX 78006.

Get More Out of USPS Tracking:

USPS Tracking Plus®

Delivered

Delivered, Left with Individual

BOERNE, TX 78006

December 26, 2025, 4:54 pm

[See All Tracking History](#)

[What Do USPS Tracking Statuses Mean?](https://faq.usps.com/s/article/Where-is-my-package) (https://faq.usps.com/s/article/Where-is-my-package)

See More ∨

Remove ✕

Tracking Number:

9414811898765432971151

[Copy](#)

[Add to Informed Delivery](https://informedelivery.usps.com/) (https://informedelivery.usps.com/)

Latest Update

Your item was picked up at the post office at 11:21 am on January 2, 2026 in MIDLAND, TX 79701.

Get More Out of USPS Tracking:

USPS Tracking Plus®

Delivered

Delivered, Individual Picked Up at Post Office

MIDLAND, TX 79701

January 2, 2026, 11:21 am

[See All Tracking History](#)

[What Do USPS Tracking Statuses Mean?](https://faq.usps.com/s/article/Where-is-my-package) (https://faq.usps.com/s/article/Where-is-my-package)

See More ∨

Track Another Package

Enter tracking or barcode numbers

Need More Help?



Contact USPS Tracking support for further assistance.

[FAQs](#)

Cedar Canyon Gas Commingle 2025 12 Submittal Add Salt Flat Wells BLM & SLO Notification Confirmation

Tracking Number:

9414811898765432678517

 Copy  Add to Informed Delivery

Latest Update

Your item was delivered to an individual at the address at 1:03 pm on December 23, 2025 in CARLSBAD, NM 88220.

Get More Out of USPS Tracking:

 USPS Tracking Plus®

Delivered

Delivered, Left with Individual

CARLSBAD, NM 88220
December 23, 2025, 1:03 pm

[See All Tracking History](#)

[What Do USPS Tracking Statuses Mean?](#)

BLM Confirmation

Tracking Number:

9414811898765439992401

 Copy  Add to Informed Delivery

Latest Update

Your item was picked up at the post office at 7:48 am on January 13, 2026 in SANTA FE, NM 87501.

Get More Out of USPS Tracking:

 USPS Tracking Plus®

Delivered

Delivered, Individual Picked Up at Post Office

SANTA FE, NM 87501
January 13, 2026, 7:48 am

[See All Tracking History](#)



[What Do USPS Tracking Statuses Mean?](#)

SLO Confirmation

Cedar Canyon Gas Commingle 2025 12 Submittal Add Salt Flat Wells BLM & SLO Notification Confirmation

Tracking Number:

9414811898765432678517

 Copy  Add to Informed Delivery

Latest Update

Your item was delivered to an individual at the address at 1:03 pm on December 23, 2025 in CARLSBAD, NM 88220.

Get More Out of USPS Tracking:

 USPS Tracking Plus[®]

Delivered

Delivered, Left with Individual

CARLSBAD, NM 88220
December 23, 2025, 1:03 pm

[See All Tracking History](#)

[What Do USPS Tracking Statuses Mean?](#)

BLM Confirmation

Tracking Number:

9414811898765439992401

 Copy  Add to Informed Delivery

Latest Update

Your item was picked up at the post office at 7:48 am on January 13, 2026 in SANTA FE, NM 87501.

Get More Out of USPS Tracking:

 USPS Tracking Plus[®]

Delivered

Delivered, Individual Picked Up at Post Office

SANTA FE, NM 87501
January 13, 2026, 7:48 am

[See All Tracking History](#)

[What Do USPS Tracking Statuses Mean?](#)

SLO Confirmation

From: [Musallam, Sandra C](#)
To: [Clelland, Sarah, EMNRD](#)
Subject: [EXTERNAL] Re: Supplemental Documents Action ID 537161 Cedar Canyon Area Gas Commingle
Date: Wednesday, March 18, 2026 5:43:59 PM
Attachments: [BLM SLO Notification CC Gas 2025 12.pdf](#)
[1 Well List CC Gas 2026 03 OCD.xlsx](#)

CAUTION: This email originated outside of our organization. Exercise caution prior to clicking on links or opening attachments.

Hello Sarah,

Attached are the **updated** supplemental documents for Action ID 537161 Cedar Canyon Area Gas Commingle.

- 1). SLO and BLM confirmation of notification
- 2). Spreadsheet with well name, API, pool, pool code, well test measurement type, Oil Commingle Order / Facility and if future owner notification is required for MPFM sundry approval; correct pools have been approved by OCD

Please note that economic justification page is included in the packet uploaded to the NMOCD site.

THANK YOU!

Sandra Musallam
Regulatory Engineer
713-366-5106 (office)
713-504-8577 (cell)

From: Musallam, Sandra C <Sandra_Musallam@oxy.com>
Sent: Wednesday, January 14, 2026 5:10 PM
To: Clelland, Sarah, EMNRD <sarah.clelland@emnrd.nm.gov>
Subject: Supplemental Documents Action ID 537161 Cedar Canyon Area Gas Commingle

Hello Sarah,

Attached are the supplemental documents for Action ID 537161 Cedar Canyon Area Gas Commingle.

- 1). SLO and BLM confirmation of notification
- 2). Spreadsheet with well name, API, pool, pool code, well test measurement type, Oil Commingle Order / Facility and if future owner notification is required for MPFM sundry approval

Please note that economic justification page is included in the packet uploaded to the

NMOCD site.

THANK YOU!

Sandra Musallam
Regulatory Engineer
713-366-5106 (office)
713-504-8577 (cell)

OXBOW CC 17 8 FEDERAL COM 038H	30-015-46401	N-17-245-29E	98220	PURPLE SAGE; WOLFCAMP	TEST VESSEL	PLC 660C Amendment Salt Flat Battery Train 3; will need to send future additional full notification before MPFM sundries can be approved
OXBOW CC 17 8 FEDERAL COM 036H	30-015-45088	P-17-245-29E	11520 50371 96473	CEDAR CANYON; BONE SPRING PIERCE CROSSING; BONE SPRING PIERCE CROSSING; BONE SPRING, EAST	TEST VESSEL	PLC 660C Amendment Salt Flat Battery Train 3; will need to send future additional full notification before MPFM sundries can be approved
OXBOW CC 17 8 FEDERAL COM 035H	30-015-45087	P-17-245-29E	11520 50371 96473	CEDAR CANYON; BONE SPRING PIERCE CROSSING; BONE SPRING PIERCE CROSSING; BONE SPRING, EAST	TEST VESSEL	PLC 660C Amendment Salt Flat Battery Train 3; will need to send future additional full notification before MPFM sundries can be approved
OXBOW CC 17 08 FEDERAL COM 043H	30-015-47765	P-17-245-29E	11520 50371 96473	CEDAR CANYON; BONE SPRING PIERCE CROSSING; BONE SPRING PIERCE CROSSING; BONE SPRING, EAST	TEST VESSEL	PLC 660C Amendment Salt Flat Battery Train 3; will need to send future additional full notification before MPFM sundries can be approved
OXBOW CC 17 08 FEDERAL COM 044H	30-015-47764	P-17-245-29E	11520 50371 96473	CEDAR CANYON; BONE SPRING PIERCE CROSSING; BONE SPRING PIERCE CROSSING; BONE SPRING, EAST	TEST VESSEL	PLC 660C Amendment Salt Flat Battery Train 3; will need to send future additional full notification before MPFM sundries can be approved
VAGABOND CC 8 17 FEDERAL COM 024H	30-015-47972	P-17-245-29E	11520 50371 96473	CEDAR CANYON; BONE SPRING PIERCE CROSSING; BONE SPRING PIERCE CROSSING; BONE SPRING, EAST	TEST VESSEL	PLC 660C Amendment Salt Flat Battery Train 3; will need to send future additional full notification before MPFM sundries can be approved
VAGABOND CC 8 17 FEDERAL COM 025H	30-015-47974	P-17-245-29E	11520 50371 96473	CEDAR CANYON; BONE SPRING PIERCE CROSSING; BONE SPRING PIERCE CROSSING; BONE SPRING, EAST	TEST VESSEL	PLC 660C Amendment Salt Flat Battery Train 3; will need to send future additional full notification before MPFM sundries can be approved
DEPTH CC 6 7 FEDERAL COM 41H	30-015-46777	D-6-245-29E	98220	PURPLE SAGE; WOLFCAMP (GAS)	TEST VESSEL	PC 1359 Dimensions 6 Battery Train 2
DEPTH CC 6 7 FEDERAL COM 42H	30-015-46780	C-6-245-29E	98220	PURPLE SAGE; WOLFCAMP (GAS)	TEST VESSEL	PC 1359 Dimensions 6 Battery Train 2
RADIUS CC 6 7 FEDERAL COM 51H	30-015-46825	D-6-245-29E	98220	PURPLE SAGE; WOLFCAMP (GAS)	TEST VESSEL	PC 1359 Dimensions 6 Battery Train 2
RADIUS CC 6 7 FEDERAL COM 52H	30-015-46826	C-6-245-29E	98220	PURPLE SAGE; WOLFCAMP (GAS)	TEST VESSEL	PC 1359 Dimensions 6 Battery Train 2
HEIGHT CC 6 7 FEDERAL COM 031Y	30-015-45770	D-6-245-29E	98220	PURPLE SAGE; WOLFCAMP (GAS)	TEST VESSEL	PC 1359 Dimensions 6 Battery Train 2
HEIGHT CC 6 7 FEDERAL COM 032H	30-015-45554	D-6-245-29E	98220	PURPLE SAGE; WOLFCAMP (GAS)	TEST VESSEL	PC 1359 Dimensions 6 Battery Train 2
HEIGHT CC 6 7 FEDERAL COM 033H	30-015-45561	C-6-245-29E	98220	PURPLE SAGE; WOLFCAMP (GAS)	TEST VESSEL	PC 1359 Dimensions 6 Battery Train 2
HEIGHT CC 6 7 FEDERAL COM 311H	30-015-45630	C-6-245-29E	50371	PIERCE CROSSING; BONE SPRING	TEST VESSEL	PC 1359 Dimensions 6 Battery Train 2
LENGTH CC 6 7 FEDERAL COM 021H	30-015-45553	D-6-245-29E	50371	PIERCE CROSSING; BONE SPRING	TEST VESSEL	PC 1359 Dimensions 6 Battery Train 2
LENGTH CC 6 7 FEDERAL COM 022H	30-015-45565	D-6-245-29E	50371	PIERCE CROSSING; BONE SPRING	TEST VESSEL	PC 1359 Dimensions 6 Battery Train 2
LENGTH CC 6 7 FEDERAL COM 023H	30-015-45551	C-6-245-29E	50371	PIERCE CROSSING; BONE SPRING	TEST VESSEL	PC 1359 Dimensions 6 Battery Train 2
WIDTH CC 6 7 FEDERAL COM 017H	30-015-45629	C-6-245-29E	50371	PIERCE CROSSING; BONE SPRING	TEST VESSEL	PC 1359 Dimensions 6 Battery Train 2
WIDTH CC 6 7 FEDERAL COM 016H	30-015-45575	C-6-245-29E	50371	PIERCE CROSSING; BONE SPRING	TEST VESSEL	PC 1359 Dimensions 6 Battery Train 2
TIME CC 6 7 FEDERAL COM 071H	30-015-54048	C-6-245-29E	50371	PIERCE CROSSING; BONE SPRING	TEST VESSEL	PC 1359 Dimensions 6 Battery Train 2
TIME CC 6 7 FEDERAL COM 072H	30-015-54032	C-6-245-29E	50371	PIERCE CROSSING; BONE SPRING	TEST VESSEL	PC 1359 Dimensions 6 Battery Train 2
DEPTH CC 6 7 FEDERAL COM 43H	30-015-46781	P-31-235-29E	98220	PURPLE SAGE; WOLFCAMP (GAS)	TEST VESSEL	PC 1359 Dimensions 6 Battery Train 1
DEPTH CC 6 7 FEDERAL COM 44H	30-015-46779	P-31-235-29E	98220	PURPLE SAGE; WOLFCAMP (GAS)	TEST VESSEL	PC 1359 Dimensions 6 Battery Train 1
HEIGHT CC 6 7 FEDERAL COM 034H	30-015-45562	C-6-245-29E	98220	PURPLE SAGE; WOLFCAMP (GAS)	TEST VESSEL	PC 1359 Dimensions 6 Battery Train 1
HEIGHT CC 6 7 FEDERAL COM 035H	30-015-45563	A-6-245-29E	98220	PURPLE SAGE; WOLFCAMP (GAS)	TEST VESSEL	PC 1359 Dimensions 6 Battery Train 1
HEIGHT CC 6 7 FEDERAL COM 036H	30-015-45564	A-6-245-29E	98220	PURPLE SAGE; WOLFCAMP (GAS)	TEST VESSEL	PC 1359 Dimensions 6 Battery Train 1
HEIGHT CC 6 7 FEDERAL COM 312H	30-015-45572	C-6-245-29E	50371	PIERCE CROSSING; BONE SPRING	TEST VESSEL	PC 1359 Dimensions 6 Battery Train 1
LENGTH CC 6 7 FEDERAL COM 024H	30-015-45552	C-6-245-29E	50371	PIERCE CROSSING; BONE SPRING	TEST VESSEL	PC 1359 Dimensions 6 Battery Train 1
LENGTH CC 6 7 FEDERAL COM 025H	30-015-45566	A-6-245-29E	50371	PIERCE CROSSING; BONE SPRING	TEST VESSEL	PC 1359 Dimensions 6 Battery Train 1
LENGTH CC 6 7 FEDERAL COM 026H	30-015-45567	A-6-245-29E	50371	PIERCE CROSSING; BONE SPRING	TEST VESSEL	PC 1359 Dimensions 6 Battery Train 1
WIDTH CC 6 7 FEDERAL COM 015H	30-015-45576	A-6-245-29E	50371	PIERCE CROSSING; BONE SPRING	TEST VESSEL	PC 1359 Dimensions 6 Battery Train 1
WIDTH CC 6 7 FEDERAL COM 014H	30-015-45573	A-6-245-29E	50371	PIERCE CROSSING; BONE SPRING	TEST VESSEL	PC 1359 Dimensions 6 Battery Train 1
TIME CC 6 7 FEDERAL COM 073H	30-015-54031	C-6-245-29E	50371	PIERCE CROSSING; BONE SPRING	TEST VESSEL	PC 1359 Dimensions 6 Battery Train 1
TIME CC 6 7 FEDERAL COM 074H	30-015-54030	C-6-245-29E	50371	PIERCE CROSSING; BONE SPRING	TEST VESSEL	PC 1359 Dimensions 6 Battery Train 1
SALT RIDGE CC 20 17 FEDERAL COM 021H	30-015-44945	E-17-245-29E	50371	PIERCE CROSSING; BONE SPRING	TEST VESSEL	PLC 716 Salt Ridge 17 Battery
SALT RIDGE CC 20 17 FEDERAL COM 023H	30-015-44947	F-17-245-29E	50371	PIERCE CROSSING; BONE SPRING	TEST VESSEL	PLC 716 Salt Ridge 17 Battery
MORNING FEDERAL 001H	30-015-37644	E-8-245-29E	11520	CEDAR CANYON; BONE SPRING	TEST VESSEL	PLC 716 Salt Ridge 17 Battery
H BUCK STATE 005	30-015-35042	L-15-245-29E	96473	PIERCE CROSSING; BONE SPRING, EAST	TEST VESSEL	PLC 580D Whomping Willow Battery Train 1
H BUCK STATE 010	30-015-34695	P-16-245-29E	96473	PIERCE CROSSING; BONE SPRING, EAST	TEST VESSEL	PLC 580D Whomping Willow Battery Train 1
HARROUN 15 002	30-015-29763	D-15-245-29E	11540	CEDAR CANYON; DELAWARE	TEST VESSEL	PLC 580D Whomping Willow Battery Train 1
CEDAR CANYON 15 001H	30-015-39857	M-15-245-29E	11540	CEDAR CANYON; DELAWARE	TEST VESSEL	PLC 580D Whomping Willow Battery Train 1
HARROUN 10 001	30-015-30375	N-10-245-29E	11540	CEDAR CANYON; DELAWARE	TEST VESSEL	PLC 580D Whomping Willow Battery Train 1
HARROUN 10 002	30-015-31709	M-10-245-29E	11540	CEDAR CANYON; DELAWARE	TEST VESSEL	PLC 580D Whomping Willow Battery Train 1
HARROUN 10 003	30-015-32617	L-10-245-29E	11540	CEDAR CANYON; DELAWARE	TEST VESSEL	PLC 580D Whomping Willow Battery Train 1
HARROUN 10 004	30-015-32618	K-10-245-29E	96473	PIERCE CROSSING; BONE SPRING, EAST	TEST VESSEL	PLC 580D Whomping Willow Battery Train 1
HARROUN 15 008	30-015-30253	F-15-245-29E	11540	CEDAR CANYON; DELAWARE	TEST VESSEL	PLC 580D Whomping Willow Battery Train 1
HARROUN 15 014	30-015-32620	D-15-245-29E	11540	CEDAR CANYON; DELAWARE	TEST VESSEL	PLC 580D Whomping Willow Battery Train 1
HARROUN 15 015	30-015-33317	E-15-245-29E	96473	PIERCE CROSSING; BONE SPRING, EAST	TEST VESSEL	PLC 580D Whomping Willow Battery Train 1
HARROUN 15 016A	30-015-33823	L-15-245-29E	96473	PIERCE CROSSING; BONE SPRING, EAST	TEST VESSEL	PLC 580D Whomping Willow Battery Train 1
HARROUN 15 017	30-015-33822	M-15-245-29E	96473	PIERCE CROSSING; BONE SPRING, EAST	TEST VESSEL	PLC 580D Whomping Willow Battery Train 1
HARROUN 22 003	30-015-33821	A-22-245-29E	96473	PIERCE CROSSING; BONE SPRING, EAST	TEST VESSEL	PLC 580D Whomping Willow Battery Train 1
HARROUN 9 001	30-015-34997	P-9-245-29E	96473	PIERCE CROSSING; BONE SPRING, EAST	TEST VESSEL	PLC 580D Whomping Willow Battery Train 1
HARROUN 9 003H	30-015-41488	P-9-245-29E	96473	PIERCE CROSSING; BONE SPRING, EAST	TEST VESSEL	PLC 580D Whomping Willow Battery Train 1
CEDAR CANYON 15 002H	30-015-41032	M-15-245-29E	96473	PIERCE CROSSING; BONE SPRING, EAST	TEST VESSEL	PLC 580D Whomping Willow Battery Train 1
CEDAR CANYON 15 003H	30-015-41594	L-15-245-29E	96473	PIERCE CROSSING; BONE SPRING, EAST	TEST VESSEL	PLC 580D Whomping Willow Battery Train 1
CEDAR CANYON 15 004H	30-015-41291	E-15-245-29E	96473	PIERCE CROSSING; BONE SPRING, EAST	TEST VESSEL	PLC 580D Whomping Willow Battery Train 1
CEDAR CANYON 22 002H	30-015-41327	D-22-245-29E	96473	PIERCE CROSSING; BONE SPRING, EAST	TEST VESSEL	PLC 580D Whomping Willow Battery Train 1
REFRIED BEANS CC 15 16 STATE COM 012H	30-015-45215	H-15-245-29E	96473	PIERCE CROSSING; BONE SPRING, EAST	TEST VESSEL	PLC 580D Whomping Willow Battery Train 1
REFRIED BEANS CC 15 16 STATE COM 013H	30-015-45216	H-15-245-29E	96473	PIERCE CROSSING; BONE SPRING, EAST	TEST VESSEL	PLC 580D Whomping Willow Battery Train 1
REFRIED BEANS CC 15 16 STATE COM 014H	30-015-45217	I-15-245-29E	96473	PIERCE CROSSING; BONE SPRING, EAST	TEST VESSEL	PLC 580D Whomping Willow Battery Train 1
WHOMPING WILLOW CC 15 16 STATE COM 044H	30-015-45218	I-15-245-29E	98220	PURPLE SAGE; WOLFCAMP GAS	TEST VESSEL	PLC 580D Whomping Willow Battery Train 1
H BUCK STATE 003	30-015-33820	A-16-245-29E	96473	PIERCE CROSSING; BONE SPRING, EAST	TEST VESSEL	PLC 580D Whomping Willow Battery Train 1
H BUCK STATE 004H	30-015-34444	H-16-245-29E	96473	PIERCE CROSSING; BONE SPRING, EAST	TEST VESSEL	PLC 580D Whomping Willow Battery Train 1
CEDAR CANYON 16 STATE 002H	30-015-41024	P-16-245-29E	96473	PIERCE CROSSING; BONE SPRING, EAST	TEST VESSEL	PLC 580D Whomping Willow Battery Train 1
CEDAR CANYON 16 STATE 006H	30-015-41595	L-15-245-29E	96473	PIERCE CROSSING; BONE SPRING, EAST	TEST VESSEL	PLC 580D Whomping Willow Battery Train 1
CEDAR CANYON 17 001H	30-015-42058	A-17-245-29E	96238	CORRAL DRAW; BONE SPRING	TEST VESSEL	PLC 580D Whomping Willow Battery Train 1
CEDAR CANYON 16 STATE 011H	30-015-42062	C-16-245-29E	11540	CEDAR CANYON; DELAWARE	TEST VESSEL	PLC 580D Whomping Willow Battery Train 1
CEDAR CANYON 16 001H	30-015-39856	D-16-245-29E	96473	PIERCE CROSSING; BONE SPRING, EAST	TEST VESSEL	PLC 580D Whomping Willow Battery Train 1
CEDAR CANYON 16 STATE 008H	30-015-41596	A-16-245-29E	96473	PIERCE CROSSING; BONE SPRING, EAST	TEST VESSEL	PLC 580D Whomping Willow Battery Train 1
CEDAR CANYON 16 STATE 009H	30-015-42061	D-16-245-29E	96473	PIERCE CROSSING; BONE SPRING, EAST	TEST VESSEL	PLC 580D Whomping Willow Battery Train 1
CEDAR CANYON 16 STATE 010H	30-015-42055	C-16-245-29E	96473	PIERCE CROSSING; BONE SPRING, EAST	TEST VESSEL	PLC 580D Whomping Willow Battery Train 1
CEDAR CANYON 16 STATE 012H	30-015-42683	M-15-245-29E	96473	PIERCE CROSSING; BONE SPRING, EAST	TEST VESSEL	PLC 580D Whomping Willow Battery Train 1
CEDAR CANYON 16 STATE 033H	30-015-43844	A-16-245-29E	98220	PURPLE SAGE; WOLFCAMP GAS	TEST VESSEL	PLC 580D Whomping Willow Battery Train 1
CEDAR CANYON 16 STATE 034H	30-015-43843	A-16-245-29E	98220	PURPLE SAGE; WOLFCAMP GAS	TEST VESSEL	PLC 580D Whomping Willow Battery Train 1

CEDAR CANYON 22 001H	30-015-40668	K-22-245-29E	96473	PIERCE CROSSING; BONE SPRING, EAST		TEST VESSEL	PLC 483D Cedar Canyon 22 Satellite Train 1
CEDAR CANYON 21 FEDERAL COM 022H	30-015-44190	E-21-245-29E	96238	CORRAL DRAW; BONE SPRING		TEST VESSEL	PLC 483D Cedar Canyon 22 Satellite Train 1
CEDAR CANYON 21 FEDERAL COM 023H	30-015-44191	E-21-245-29E	96238	CORRAL DRAW; BONE SPRING		TEST VESSEL	PLC 483D Cedar Canyon 22 Satellite Train 1
CEDAR CANYON 21 FEDERAL COM 021H	30-015-44181	A-21-245-29E	96238	CORRAL DRAW; BONE SPRING		TEST VESSEL	PLC 483D Cedar Canyon 22 Satellite Train 1
CEDAR CANYON 21 FEDERAL COM 031H	30-015-44182	A-21-245-29E	98220	PURPLE SAGE;WOLFCAMP		TEST VESSEL	PLC 483D Cedar Canyon 22 Satellite Train 1
CEDAR CANYON 22 FEDERAL COM 005H	30-015-43758	M-22-245-29E	96238	CORRAL DRAW; BONE SPRING		TEST VESSEL	PLC 483D Cedar Canyon 22 Satellite Train 1
CEDAR CANYON 21 22 FEDERAL COM 032H	30-015-44176	E-21-245-29E	96473	PIERCE CROSSING;BONE SPRING EAST		TEST VESSEL	PLC 483D Cedar Canyon 22 Satellite Train 1
YVONNE 21 FEDERAL 001	30-015-28850	F-21-245-29E	11540	CEDAR CANYON; DELAWARE		TEST VESSEL	PLC 483D Cedar Canyon 22 Satellite Train 1
CEDAR CANYON 22 FEDERAL 021H	30-015-43642	I-22-245-29E	96238	CORRAL DRAW; BONE SPRING		TEST VESSEL	PLC 483D Cedar Canyon 23 Federal 3H Satellite Train 1
CEDAR CANYON 23 24 FEDERAL 031H	30-015-44179	A-22-245-29E	96238	CORRAL DRAW; BONE SPRING		TEST VESSEL	PLC 483D Cedar Canyon 23 Federal 3H Satellite Train 1
CEDAR CANYON 23 24 FEDERAL 032H	30-015-44180	A-22-245-29E	96238	CORRAL DRAW; BONE SPRING		TEST VESSEL	PLC 483D Cedar Canyon 23 Federal 3H Satellite Train 1
CEDAR CANYON 22 FEDERAL COM 004H	30-015-43708	I-22-245-29E	96238	CORRAL DRAW; BONE SPRING		TEST VESSEL	PLC 483D Cedar Canyon 23 Federal 3H Satellite Train 1
CEDAR CANYON 23 FEDERAL 003H	30-015-43290	I-22-245-29E	96238	CORRAL DRAW; BONE SPRING		TEST VESSEL	PLC 483D Cedar Canyon 23 Federal 3H Satellite Train 1
CEDAR CANYON 23 FEDERAL 004H	30-015-43281	H-22-245-29E	96238	CORRAL DRAW; BONE SPRING		TEST VESSEL	PLC 483D Cedar Canyon 23 Federal 3H Satellite Train 1
CEDAR CANYON 23 FEDERAL 005H	30-015-43282	A-22-245-29E	96238	CORRAL DRAW; BONE SPRING		TEST VESSEL	PLC 483D Cedar Canyon 23 Federal 3H Satellite Train 1
CEDAR CANYON 23 FEDERAL COM 006H	30-015-44095	I-22-245-29E	96473	PIERCE CROSSING; BONE SPRING, EAST		TEST VESSEL	PLC 483D Cedar Canyon 23 Federal 3H Satellite Train 1
GUACAMOLE CC 24 23 FEDERAL 011H	30-015-45870	C-24-245-29E	50371	PIERCE CROSSING; BONE SPRING		TEST VESSEL	PLC 483D Cedar Canyon 23 Federal 3H Satellite Train 1
GUACAMOLE CC 24 23 FEDERAL 012H	30-015-45871	F-24-245-29E	50371	PIERCE CROSSING; BONE SPRING		TEST VESSEL	PLC 483D Cedar Canyon 23 Federal 3H Satellite Train 1
CEDAR CANYON 23 001H	30-015-40667	E-23-245-29E	96473	PIERCE CROSSING; BONE SPRING, EAST		TEST VESSEL	PLC 483D Cedar Canyon 23 Federal 3H Satellite Train 1
CEDAR CANYON 21 22 FEDERAL COM 034H	30-015-44134	L-21-245-29E	96473	PIERCE CROSSING; BONE SPRING, EAST		TEST VESSEL	PLC 489 Cedar Canyon 22 Satellite Train 2
GAINES 22 FEDERAL 001	30-015-35186	M-22-245-29E	96473	PIERCE CROSSING; BONE SPRING, EAST		TEST VESSEL	PLC 691 Cedar Canyon 22 Satellite Train 4
CEDAR CANYON 22 FEDERAL COM 006Y	30-015-43906	M-22-245-29E	96238	CORRAL DRAW; BONE SPRING		TEST VESSEL	PLC 691 Cedar Canyon 22 Satellite Train 4
CEDAR CANYON 21 FEDERAL COM 005H	30-015-43749	M-22-245-29E	96238	CORRAL DRAW; BONE SPRING		TEST VESSEL	OLM 111 Cedar Canyon 22 Satellite Train 5
CEDAR CANYON 27 FEDERAL COM 005H	30-015-43775	D-27-245-29E	96473	PIERCE CROSSING; BONE SPRING, EAST		TEST VESSEL	PLC 489 Cedar Canyon 22 Satellite Train 6
CEDAR CANYON 21 22 FEDERAL COM 033H	30-015-44133	L-21-245-29E	96473	PIERCE CROSSING; BONE SPRING, EAST		TEST VESSEL	PLC 489 Cedar Canyon 22 Satellite Train 6
CEDAR CANYON 23 002H	30-015-41194	M-23-245-29E	50371	PIERCE CROSSING; BONE SPRING		TEST VESSEL	PLC 489 Cedar Canyon 22 Satellite Train 6
CEDAR CANYON 23 24 FEDERAL COM 034H	30-015-44178	M-23-245-29E	96473	PIERCE CROSSING; BONE SPRING, EAST		TEST VESSEL	OLM 206 Cedar Canyon 22 Satellite Train 7
COYOTE 21 002	30-015-29864	N-21-245-29E	11540	CEDAR CANYON; DELAWARE		TEST VESSEL	PLC 685 Cedar Canyon 22 Satellite Train 8
GAINES 21 001	30-015-28638	O-21-245-29E	11540	CEDAR CANYON; DELAWARE		TEST VESSEL	PLC 685 Cedar Canyon 22 Satellite Train 8
CEDAR CANYON 22 15 FEE 031H	30-015-43809	C-22-245-29E	96473	PIERCE CROSSING; BONE SPRING, EAST		TEST VESSEL	PLC 685 Cedar Canyon 22 Satellite Train 8
CEDAR CANYON 22 15 FEE 032H	30-015-43808	C-22-245-29E	96473	PIERCE CROSSING; BONE SPRING, EAST		TEST VESSEL	PLC 685 Cedar Canyon 22 Satellite Train 8
VORTEC 27 001	30-015-35041	A-27-245-29E	96473	PIERCE CROSSING; BONE SPRING, EAST		TEST VESSEL	PLC 685 Cedar Canyon 22 Satellite Train 8
CEDAR CANYON 27 STATE COM 004H	30-015-42063	D-27-245-29E	96473	PIERCE CROSSING; BONE SPRING, EAST		TEST VESSEL	PLC 685 Cedar Canyon 22 Satellite Train 8
CEDAR CANYON 22 15 FEE 033H	30-015-43915	A-22-245-29E	98220	PURPLE SAGE; WOLFCAMP GAS		TEST VESSEL	PLC 685 Cedar Canyon 22 Satellite Train 8
CEDAR CANYON 27 STATE COM 010H	30-015-43673	D-27-245-29E	98220	PURPLE SAGE; WOLFCAMP GAS		TEST VESSEL	PLC 685 Cedar Canyon 22 Satellite Train 8
MORGAN FEE COM 001H	30-015-39968	M-21-245-29E	96238	CORRAL DRAW; BONE SPRING		TEST VESSEL	PLC 685 Cedar Canyon 22 Satellite Train 8
CEDAR CANYON 23 FEDERAL COM 33H	30-015-44074	I-22-245-29E	98220	PURPLE SAGE; WOLFCAMP (GAS)		TEST VESSEL	OLM 258 Cedar Canyon 23 Federal 3H Satellite Train 2
CEDAR CANYON 28 FEDERAL COM 008H	30-015-43819	A-29-245-29E	96473	PIERCE CROSSING; BONE SPRING, EAST		TEST VESSEL	OLM 238 Cedar Canyon 28 4 Battery Train 2
CEDAR CANYON 28 27 FEDERAL COM 005H	30-015-43645	H-29-245-29E	96473	PIERCE CROSSING; BONE SPRING, EAST		TEST VESSEL	No Commingle or OLM - Cedar Canyon 28 4 Battery Train 3
CEDAR CANYON 27 28 FEDERAL 042H	30-015-44435	D-28-245-29E	96473	PIERCE CROSSING; BONE SPRING, EAST		TEST VESSEL	OLM 236 cedar Canyon 28 4 Battery Train 4
CEDAR CANYON 28 FEDERAL COM 041H	30-015-44439	D-28-245-29E	98220	PURPLE SAGE; WOLFCAMP GAS		TEST VESSEL	OLM 237 cedar Canyon 28 4 Battery Train 5
CEDAR CANYON 20 FEDERAL COM 024H	30-015-44545	B-29-245-29E	50371	PIERCE CROSSING; BONE SPRING		TEST VESSEL	PLC 490A cedar canyon 28 3/4 (PH 2) Battery
CEDAR CANYON 20 FEDERAL COM 025H	30-015-44519	B-29-245-29E	50371	PIERCE CROSSING; BONE SPRING		TEST VESSEL	PLC 490A cedar canyon 28 3/4 (PH 2) Battery
CEDAR CANYON 20 FEDERAL COM 026H	30-015-44520	B-29-245-29E	50371	PIERCE CROSSING; BONE SPRING		TEST VESSEL	PLC 490A cedar canyon 28 3/4 (PH 2) Battery
CEDAR CANYON 27 FEDERAL 006H	30-015-43232	I-28-245-29E	96473	PIERCE CROSSING; BONE SPRING, EAST		TEST VESSEL	PLC 490A cedar canyon 28 3/4 (PH 2) Battery
CEDAR CANYON 27 FEDERAL 007H	30-015-43233	I-28-245-29E	96473	PIERCE CROSSING; BONE SPRING, EAST		TEST VESSEL	PLC 490A cedar canyon 28 3/4 (PH 2) Battery
CEDAR CANYON 28 FEDERAL 006H	30-015-43234	I-28-245-29E	96473	PIERCE CROSSING; BONE SPRING, EAST		TEST VESSEL	PLC 490A cedar canyon 28 3/4 (PH 2) Battery
CEDAR CANYON 28 FEDERAL 007H	30-015-43238	I-28-245-29E	96473	PIERCE CROSSING; BONE SPRING, EAST		TEST VESSEL	PLC 490A cedar canyon 28 3/4 (PH 2) Battery
CEDAR CANYON 28 FEDERAL 009H	30-015-44016	H-29-245-29E	96473	PIERCE CROSSING; BONE SPRING, EAST		TEST VESSEL	PLC 490A cedar canyon 28 3/4 (PH 2) Battery
CEDAR CANYON 29 FEDERAL 021H	30-015-43601	H-29-245-29E	50371	PIERCE CROSSING; BONE SPRING		TEST VESSEL	PLC 490A cedar canyon 28 3/4 (PH 2) Battery
CEDAR CANYON 29 FEDERAL COM 002H	30-015-42992	A-29-245-29E	50371	PIERCE CROSSING; BONE SPRING		TEST VESSEL	PLC 490A cedar canyon 28 3/4 (PH 2) Battery
CEDAR CANYON 29 FEDERAL COM 003H	30-015-42993	H-29-245-29E	50371	PIERCE CROSSING; BONE SPRING		TEST VESSEL	PLC 490A cedar canyon 28 3/4 (PH 2) Battery
CEDAR CANYON 27 28 FEDERAL 043H	30-015-44437	P-29-245-29E	98220	PURPLE SAGE; WOLFCAMP GAS		TEST VESSEL	PLC 490A cedar canyon 28 3/4 (PH 2) Battery
CEDAR CANYON 27 28 FEDERAL 044H	30-015-44438	P-29-245-29E	98220	PURPLE SAGE; WOLFCAMP GAS		TEST VESSEL	PLC 490A cedar canyon 28 3/4 (PH 2) Battery
CEDAR CANYON 29 FEDERAL COM 024H	30-015-44521	L-29-245-29E	50371	PIERCE CROSSING; BONE SPRING		TEST VESSEL	PLC 490A cedar canyon 28 3/4 (PH 2) Battery
CEDAR CANYON 29 FEDERAL COM 025H	30-015-44522	L-29-245-29E	50371	PIERCE CROSSING; BONE SPRING		TEST VESSEL	PLC 490A cedar canyon 28 3/4 (PH 2) Battery
CEDAR CANYON 29 FEDERAL 026H	30-015-44523	L-29-245-29E	50371	PIERCE CROSSING; BONE SPRING		TEST VESSEL	PLC 490A cedar canyon 28 3/4 (PH 2) Battery
VORTEC 27 002	30-015-35492	H-27-245-29E	96473	PIERCE CROSSING; BONE SPRING, EAST (96473)		TEST VESSEL	OLM 248 Vortec 27 2 Battery

OXBOW CC 17 8 FEDERAL COM 034H	30-015-45086	P-17-24S-29E	98220	PURPLE SAGE; WOLFCAMP	TEST VESSEL	PLC 660C Amendment Salt Flat Battery Train 3	NO	NO
OXBOW CC 17 8 FEDERAL COM 038H	30-015-46401	N-17-24S-29E	98220	PURPLE SAGE; WOLFCAMP	TEST VESSEL	PLC 660C Amendment Salt Flat Battery Train 3	NO	NO
OXBOW CC 17 8 FEDERAL COM 036H	30-015-45088	P-17-24S-29E	11520 50371 96473	CEDAR CANYON; BONE SPRING PIERCE CROSSING; BONE SPRING PIERCE CROSSING; BONE SPRING, EAST	TEST VESSEL	PLC 660C Amendment Salt Flat Battery Train 3	NO	NO
OXBOW CC 17 8 FEDERAL COM 035H	30-015-45087	P-17-24S-29E	11520 50371 96473	CEDAR CANYON; BONE SPRING PIERCE CROSSING; BONE SPRING PIERCE CROSSING; BONE SPRING, EAST	TEST VESSEL	PLC 660C Amendment Salt Flat Battery Train 3	NO	NO
OXBOW CC 17 08 FEDERAL COM 043H	30-015-47765	P-17-24S-29E	11520 50371 96473	CEDAR CANYON; BONE SPRING PIERCE CROSSING; BONE SPRING PIERCE CROSSING; BONE SPRING, EAST	TEST VESSEL	PLC 660C Amendment Salt Flat Battery Train 3	NO	NO
OXBOW CC 17 08 FEDERAL COM 044H	30-015-47764	P-17-24S-29E	11520 50371 96473	CEDAR CANYON; BONE SPRING PIERCE CROSSING; BONE SPRING PIERCE CROSSING; BONE SPRING, EAST	TEST VESSEL	PLC 660C Amendment Salt Flat Battery Train 3	NO	NO
VAGABOND CC 8 17 FEDERAL COM 024H	30-015-47972	P-17-24S-29E	11520 50371 96473	CEDAR CANYON; BONE SPRING PIERCE CROSSING; BONE SPRING PIERCE CROSSING; BONE SPRING, EAST	TEST VESSEL	PLC 660C Amendment Salt Flat Battery Train 3	NO	NO
VAGABOND CC 8 17 FEDERAL COM 025H	30-015-47974	P-17-24S-29E	11520 50371 96473	CEDAR CANYON; BONE SPRING PIERCE CROSSING; BONE SPRING PIERCE CROSSING; BONE SPRING, EAST	TEST VESSEL	PLC 660C Amendment Salt Flat Battery Train 3	NO	NO
DEPTH CC 6 7 FEDERAL COM 41H	30-015-46777	D-6-24S-29E	98220	PURPLE SAGE; WOLFCAMP (GAS)	TEST VESSEL	PC 1359 Dimensions 6 Battery Train 2	N/A	N/A
DEPTH CC 6 7 FEDERAL COM 42H	30-015-46780	C-6-24S-29E	98220	PURPLE SAGE; WOLFCAMP (GAS)	TEST VESSEL	PC 1359 Dimensions 6 Battery Train 2	N/A	N/A
RADIUS CC 6 7 FEDERAL COM 51H	30-015-46825	D-6-24S-29E	98220	PURPLE SAGE; WOLFCAMP (GAS)	TEST VESSEL	PC 1359 Dimensions 6 Battery Train 2	N/A	N/A
RADIUS CC 6 7 FEDERAL COM 52H	30-015-46826	C-6-24S-29E	98220	PURPLE SAGE; WOLFCAMP (GAS)	TEST VESSEL	PC 1359 Dimensions 6 Battery Train 2	N/A	N/A
HEIGHT CC 6 7 FEDERAL COM 031Y	30-015-45770	D-6-24S-29E	98220	PURPLE SAGE; WOLFCAMP (GAS)	TEST VESSEL	PC 1359 Dimensions 6 Battery Train 2	N/A	N/A
HEIGHT CC 6 7 FEDERAL COM 032H	30-015-45554	D-6-24S-29E	98220	PURPLE SAGE; WOLFCAMP (GAS)	TEST VESSEL	PC 1359 Dimensions 6 Battery Train 2	N/A	N/A
HEIGHT CC 6 7 FEDERAL COM 033H	30-015-45561	C-6-24S-29E	98220	PURPLE SAGE; WOLFCAMP (GAS)	TEST VESSEL	PC 1359 Dimensions 6 Battery Train 2	N/A	N/A
HEIGHT CC 6 7 FEDERAL COM 311H	30-015-45630	C-6-24S-29E	50371	PIERCE CROSSING; BONE SPRING	TEST VESSEL	PC 1359 Dimensions 6 Battery Train 2	N/A	N/A
LENGTH CC 6 7 FEDERAL COM 021H	30-015-45553	D-6-24S-29E	50371	PIERCE CROSSING; BONE SPRING	TEST VESSEL	PC 1359 Dimensions 6 Battery Train 2	N/A	N/A
LENGTH CC 6 7 FEDERAL COM 022H	30-015-45565	D-6-24S-29E	50371	PIERCE CROSSING; BONE SPRING	TEST VESSEL	PC 1359 Dimensions 6 Battery Train 2	N/A	N/A
LENGTH CC 6 7 FEDERAL COM 023H	30-015-45551	C-6-24S-29E	50371	PIERCE CROSSING; BONE SPRING	TEST VESSEL	PC 1359 Dimensions 6 Battery Train 2	N/A	N/A
WIDTH CC 6 7 FEDERAL COM 017H	30-015-45629	C-6-24S-29E	50371	PIERCE CROSSING; BONE SPRING	TEST VESSEL	PC 1359 Dimensions 6 Battery Train 2	N/A	N/A
WIDTH CC 6 7 FEDERAL COM 016H	30-015-45575	C-6-24S-29E	50371	PIERCE CROSSING; BONE SPRING	TEST VESSEL	PC 1359 Dimensions 6 Battery Train 2	N/A	N/A
TIME CC 6 7 FEDERAL COM 071H	30-015-54048	C-6-24S-29E	50371	PIERCE CROSSING; BONE SPRING	TEST VESSEL	PC 1359 Dimensions 6 Battery Train 2	N/A	N/A
TIME CC 6 7 FEDERAL COM 072H	30-015-54032	C-6-24S-29E	50371	PIERCE CROSSING; BONE SPRING	TEST VESSEL	PC 1359 Dimensions 6 Battery Train 2	N/A	N/A
DEPTH CC 6 7 FEDERAL COM 43H	30-015-46781	P-31-23S-29E	98220	PURPLE SAGE; WOLFCAMP (GAS)	TEST VESSEL	PC 1359 Dimensions 6 Battery Train 1	N/A	N/A
DEPTH CC 6 7 FEDERAL COM 44H	30-015-46779	P-31-23S-29E	98220	PURPLE SAGE; WOLFCAMP (GAS)	TEST VESSEL	PC 1359 Dimensions 6 Battery Train 1	N/A	N/A
HEIGHT CC 6 7 FEDERAL COM 034H	30-015-45562	C-6-24S-29E	98220	PURPLE SAGE; WOLFCAMP (GAS)	TEST VESSEL	PC 1359 Dimensions 6 Battery Train 1	N/A	N/A
HEIGHT CC 6 7 FEDERAL COM 035H	30-015-45563	A-6-24S-29E	98220	PURPLE SAGE; WOLFCAMP (GAS)	TEST VESSEL	PC 1359 Dimensions 6 Battery Train 1	N/A	N/A
HEIGHT CC 6 7 FEDERAL COM 036H	30-015-45564	A-6-24S-29E	98220	PURPLE SAGE; WOLFCAMP (GAS)	TEST VESSEL	PC 1359 Dimensions 6 Battery Train 1	N/A	N/A
HEIGHT CC 6 7 FEDERAL COM 312H	30-015-45572	C-6-24S-29E	50371	PIERCE CROSSING; BONE SPRING	TEST VESSEL	PC 1359 Dimensions 6 Battery Train 1	N/A	N/A
LENGTH CC 6 7 FEDERAL COM 024H	30-015-45552	C-6-24S-29E	50371	PIERCE CROSSING; BONE SPRING	TEST VESSEL	PC 1359 Dimensions 6 Battery Train 1	N/A	N/A
LENGTH CC 6 7 FEDERAL COM 025H	30-015-45566	A-6-24S-29E	50371	PIERCE CROSSING; BONE SPRING	TEST VESSEL	PC 1359 Dimensions 6 Battery Train 1	N/A	N/A
LENGTH CC 6 7 FEDERAL COM 026H	30-015-45567	A-6-24S-29E	50371	PIERCE CROSSING; BONE SPRING	TEST VESSEL	PC 1359 Dimensions 6 Battery Train 1	N/A	N/A
WIDTH CC 6 7 FEDERAL COM 015H	30-015-45576	A-6-24S-29E	50371	PIERCE CROSSING; BONE SPRING	TEST VESSEL	PC 1359 Dimensions 6 Battery Train 1	N/A	N/A
WIDTH CC 6 7 FEDERAL COM 014H	30-015-45573	A-6-24S-29E	50371	PIERCE CROSSING; BONE SPRING	TEST VESSEL	PC 1359 Dimensions 6 Battery Train 1	N/A	N/A
TIME CC 6 7 FEDERAL COM 073H	30-015-54031	C-6-24S-29E	50371	PIERCE CROSSING; BONE SPRING	TEST VESSEL	PC 1359 Dimensions 6 Battery Train 1	N/A	N/A
TIME CC 6 7 FEDERAL COM 074H	30-015-54030	C-6-24S-29E	50371	PIERCE CROSSING; BONE SPRING	TEST VESSEL	PC 1359 Dimensions 6 Battery Train 1	N/A	N/A
SALT RIDGE CC 20 17 FEDERAL COM 021H	30-015-44945	E-17-24S-29E	50371	PIERCE CROSSING; BONE SPRING	TEST VESSEL	PLC 716 Salt Ridge 17 Battery	N/A	N/A
SALT RIDGE CC 20 17 FEDERAL COM 023H	30-015-44947	F-17-24S-29E	50371	PIERCE CROSSING; BONE SPRING	TEST VESSEL	PLC 716 Salt Ridge 17 Battery	N/A	N/A
MORNING FEDERAL 001H	30-015-37644	E-8-24S-29E	11520	CEDAR CANYON; BONE SPRING	TEST VESSEL	PLC 716 Salt Ridge 17 Battery	N/A	N/A
H BUCK STATE 005	30-015-35042	L-15-24S-29E	96473	PIERCE CROSSING; BONE SPRING, EAST	TEST VESSEL	PLC 580D Whomping Willow Battery Train 1	N/A	N/A
H BUCK STATE 010	30-015-34695	P-16-24S-29E	96473	PIERCE CROSSING; BONE SPRING, EAST	TEST VESSEL	PLC 580D Whomping Willow Battery Train 1	N/A	N/A
HARROUN 15 002	30-015-29763	D-15-24S-29E	11540	CEDAR CANYON; DELAWARE	TEST VESSEL	PLC 580D Whomping Willow Battery Train 1	N/A	N/A
CEDAR CANYON 15 001H	30-015-39857	M-15-24S-29E	11540	CEDAR CANYON; DELAWARE	TEST VESSEL	PLC 580D Whomping Willow Battery Train 1	N/A	N/A
HARROUN 10 001	30-015-30375	N-10-24S-29E	11540	CEDAR CANYON; DELAWARE	TEST VESSEL	PLC 580D Whomping Willow Battery Train 1	N/A	N/A
HARROUN 10 002	30-015-31709	M-10-24S-29E	11540	CEDAR CANYON; DELAWARE	TEST VESSEL	PLC 580D Whomping Willow Battery Train 1	N/A	N/A
HARROUN 10 003	30-015-32617	L-10-24S-29E	11540	CEDAR CANYON; DELAWARE	TEST VESSEL	PLC 580D Whomping Willow Battery Train 1	N/A	N/A
HARROUN 10 004	30-015-32618	K-10-24S-29E	96473	PIERCE CROSSING; BONE SPRING, EAST	TEST VESSEL	PLC 580D Whomping Willow Battery Train 1	N/A	N/A
HARROUN 15 008	30-015-30253	F-15-24S-29E	11540	CEDAR CANYON; DELAWARE	TEST VESSEL	PLC 580D Whomping Willow Battery Train 1	N/A	N/A
HARROUN 15 014	30-015-32620	D-15-24S-29E	11540	CEDAR CANYON; DELAWARE	TEST VESSEL	PLC 580D Whomping Willow Battery Train 1	N/A	N/A
HARROUN 15 015	30-015-33317	E-15-24S-29E	96473	PIERCE CROSSING; BONE SPRING, EAST	TEST VESSEL	PLC 580D Whomping Willow Battery Train 1	N/A	N/A
HARROUN 15 016A	30-015-33823	L-15-24S-29E	96473	PIERCE CROSSING; BONE SPRING, EAST	TEST VESSEL	PLC 580D Whomping Willow Battery Train 1	N/A	N/A
HARROUN 15 017	30-015-33822	M-15-24S-29E	96473	PIERCE CROSSING; BONE SPRING, EAST	TEST VESSEL	PLC 580D Whomping Willow Battery Train 1	N/A	N/A
HARROUN 22 003	30-015-33821	A-22-24S-29E	96473	PIERCE CROSSING; BONE SPRING, EAST	TEST VESSEL	PLC 580D Whomping Willow Battery Train 1	N/A	N/A
HARROUN 9 001	30-015-34997	P-9-24S-29E	96473	PIERCE CROSSING; BONE SPRING, EAST	TEST VESSEL	PLC 580D Whomping Willow Battery Train 1	N/A	N/A
HARROUN 9 003H	30-015-41488	P-9-24S-29E	96473	PIERCE CROSSING; BONE SPRING, EAST	TEST VESSEL	PLC 580D Whomping Willow Battery Train 1	N/A	N/A
CEDAR CANYON 15 002H	30-015-41032	M-15-24S-29E	96473	PIERCE CROSSING; BONE SPRING, EAST	TEST VESSEL	PLC 580D Whomping Willow Battery Train 1	N/A	N/A
CEDAR CANYON 15 003H	30-015-41594	L-15-24S-29E	96473	PIERCE CROSSING; BONE SPRING, EAST	TEST VESSEL	PLC 580D Whomping Willow Battery Train 1	N/A	N/A

CEDAR CANYON 15 004H	30-015-41291	E-15-24S-29E	96473	PIERCE CROSSING; BONE SPRING, EAST		TEST VESSEL	PLC 580D Whomping Willow Battery Train 1	N/A	N/A
CEDAR CANYON 22 002H	30-015-41327	D-22-24S-29E	96473	PIERCE CROSSING; BONE SPRING, EAST		TEST VESSEL	PLC 580D Whomping Willow Battery Train 1	N/A	N/A
REFRIED BEANS CC 15 16 STATE COM 012H	30-015-45215	H-15-24S-29E	96473	PIERCE CROSSING; BONE SPRING, EAST		TEST VESSEL	PLC 580D Whomping Willow Battery Train 1	N/A	N/A
REFRIED BEANS CC 15 16 STATE COM 013H	30-015-45216	H-15-24S-29E	96473	PIERCE CROSSING; BONE SPRING, EAST		TEST VESSEL	PLC 580D Whomping Willow Battery Train 1	N/A	N/A
REFRIED BEANS CC 15 16 STATE COM 014H	30-015-45217	I-15-24S-29E	96473	PIERCE CROSSING; BONE SPRING, EAST		TEST VESSEL	PLC 580D Whomping Willow Battery Train 1	N/A	N/A
WHOMPING WILLOW CC 15 16 STATE COM 044H	30-015-45218	I-15-24S-29E	98220	PURPLE SAGE; WOLFCAMP GAS		TEST VESSEL	PLC 580D Whomping Willow Battery Train 1	N/A	N/A
H BUCK STATE 003	30-015-33820	A-16-24S-29E	96473	PIERCE CROSSING; BONE SPRING, EAST		TEST VESSEL	PLC 580D Whomping Willow Battery Train 1	N/A	N/A
H BUCK STATE 004H	30-015-34444	H-16-24S-29E	96473	PIERCE CROSSING; BONE SPRING, EAST		TEST VESSEL	PLC 580D Whomping Willow Battery Train 1	N/A	N/A
CEDAR CANYON 16 STATE 002H	30-015-41024	P-16-24S-29E	96473	PIERCE CROSSING; BONE SPRING, EAST		TEST VESSEL	PLC 580D Whomping Willow Battery Train 1	N/A	N/A
CEDAR CANYON 16 STATE 006H	30-015-41595	L-15-24S-29E	96473	PIERCE CROSSING; BONE SPRING, EAST		TEST VESSEL	PLC 580D Whomping Willow Battery Train 1	N/A	N/A
CEDAR CANYON 17 001H	30-015-42058	A-17-24S-29E	96238	CORRAL DRAW; BONE SPRING		TEST VESSEL	PLC 580D Whomping Willow Battery Train 1	N/A	N/A
CEDAR CANYON 16 STATE 011H	30-015-42062	C-16-24S-29E	11540	CEDAR CANYON;DELAWARE		TEST VESSEL	PLC 580D Whomping Willow Battery Train 1	N/A	N/A
CEDAR CANYON 16 001H	30-015-39856	D-16-24S-29E	96473	PIERCE CROSSING; BONE SPRING, EAST		TEST VESSEL	PLC 580D Whomping Willow Battery Train 1	N/A	N/A
CEDAR CANYON 16 STATE 008H	30-015-41596	A-16-24S-29E	96473	PIERCE CROSSING; BONE SPRING, EAST		TEST VESSEL	PLC 580D Whomping Willow Battery Train 1	N/A	N/A
CEDAR CANYON 16 STATE 009H	30-015-42061	D-16-24S-29E	96473	PIERCE CROSSING; BONE SPRING, EAST		TEST VESSEL	PLC 580D Whomping Willow Battery Train 1	N/A	N/A
CEDAR CANYON 16 STATE 010H	30-015-42055	C-16-24S-29E	96473	PIERCE CROSSING; BONE SPRING, EAST		TEST VESSEL	PLC 580D Whomping Willow Battery Train 1	N/A	N/A
CEDAR CANYON 16 STATE 012H	30-015-42683	M-15-24S-29E	96473	PIERCE CROSSING; BONE SPRING, EAST		TEST VESSEL	PLC 580D Whomping Willow Battery Train 1	N/A	N/A
CEDAR CANYON 16 STATE 033H	30-015-43844	A-16-24S-29E	98220	PURPLE SAGE; WOLFCAMP GAS		TEST VESSEL	PLC 580D Whomping Willow Battery Train 1	N/A	N/A
CEDAR CANYON 16 STATE 034H	30-015-43843	A-16-24S-29E	98220	PURPLE SAGE; WOLFCAMP GAS		TEST VESSEL	PLC 580D Whomping Willow Battery Train 1	N/A	N/A
TAILS CC 10 3 FEDERAL COM 41H	30-015-57085	N-10-24S-29E	98220	PURPLE SAGE; WOLFCAMP GAS		MULTIPHASE FLOWMETER	PLC 925A Whomping Willow Battery Train 3	NO	NO
TAILS CC 10 3 FEDERAL COM 42H	30-015-57086	N-10-24S-29E	98220	PURPLE SAGE; WOLFCAMP GAS		MULTIPHASE FLOWMETER	PLC 925A Whomping Willow Battery Train 3	NO	NO
TAILS CC 10 3 FEDERAL COM 51H	30-015-57087	N-10-24S-29E	98220	PURPLE SAGE; WOLFCAMP GAS		MULTIPHASE FLOWMETER	PLC 925A Whomping Willow Battery Train 3	NO	NO
TAILS CC 10 3 FEDERAL COM 52H	30-015-57088	N-10-24S-29E	98220	PURPLE SAGE; WOLFCAMP GAS		MULTIPHASE FLOWMETER	PLC 925A Whomping Willow Battery Train 3	NO	NO
TAILS CC 10 3 FEDERAL COM 43H	30-015-57127	O-10-24S-29E	98220	PURPLE SAGE; WOLFCAMP GAS		MULTIPHASE FLOWMETER	PLC 925A Whomping Willow Battery Train 3	NO	NO
TAILS CC 10 3 FEDERAL COM 44H	30-015-57116	O-10-24S-29E	98220	PURPLE SAGE; WOLFCAMP GAS		MULTIPHASE FLOWMETER	PLC 925A Whomping Willow Battery Train 3	NO	NO
TAILS CC 10 3 FEDERAL COM 53H	30-015-57110	O-10-24S-29E	98220	PURPLE SAGE; WOLFCAMP GAS		MULTIPHASE FLOWMETER	PLC 925A Whomping Willow Battery Train 3	NO	NO
TAILS CC 10 3 FEDERAL COM 54H	30-015-57100	O-10-24S-29E	98220	PURPLE SAGE; WOLFCAMP GAS		MULTIPHASE FLOWMETER	PLC 925A Whomping Willow Battery Train 3	NO	NO
TAILS CC 10 3 FEDERAL COM 022H	30-015-47957	N-10-24S-29E	96473 & 11520	PIERCE CROSSING; BONE SPRING, EAST /CEDAR CANYON; BONE SPRING		TEST VESSEL	PLC 925A Whomping Willow Battery Train 3	NO	NO
TAILS CC 10 3 FEDERAL COM 026H	30-015-47959	O-10-24S-29E	96473 & 11520	PIERCE CROSSING; BONE SPRING, EAST /CEDAR CANYON; BONE SPRING		TEST VESSEL	PLC 925A Whomping Willow Battery Train 3	NO	NO
TAILS CC 10 3 FEDERAL COM 025H	30-015-47960	O-10-24S-29E	96473 & 11520	PIERCE CROSSING; BONE SPRING, EAST /CEDAR CANYON; BONE SPRING		TEST VESSEL	PLC 925A Whomping Willow Battery Train 3	NO	NO
TAILS CC 10 3 FEDERAL COM 021H	30-015-47958	N-10-24S-29E	96473 & 11520	PIERCE CROSSING; BONE SPRING, EAST /CEDAR CANYON; BONE SPRING		TEST VESSEL	PLC 925A Whomping Willow Battery Train 3	NO	NO
TAILS CC 10 3 FEDERAL COM 024H	30-015-47961	O-10-24S-29E	96473 & 11520	PIERCE CROSSING; BONE SPRING, EAST /CEDAR CANYON; BONE SPRING		TEST VESSEL	PLC 925A Whomping Willow Battery Train 3	NO	NO
TAILS CC 10-3 FEDERAL COM 031H	30-015-48881	N-10-24S-29E	98220	PURPLE SAGE; WOLFCAMP		TEST VESSEL	PLC 925A Whomping Willow Battery Train 3	NO	NO
TAILS CC 10-3 FEDERAL COM 032H	30-015-48880	N-10-24S-29E	98220	PURPLE SAGE; WOLFCAMP		TEST VESSEL	PLC 925A Whomping Willow Battery Train 3	NO	NO
TAILS CC 10-3 FEDERAL COM 033H	30-015-48879	N-10-24S-29E	98220	PURPLE SAGE; WOLFCAMP		TEST VESSEL	PLC 925A Whomping Willow Battery Train 3	NO	NO
TAILS CC 10-3 FEDERAL COM 034H	30-015-48959	O-10-24S-29E	98220	PURPLE SAGE; WOLFCAMP		TEST VESSEL	PLC 925A Whomping Willow Battery Train 3	NO	NO
TAILS CC 10-3 FEDERAL COM 035H	30-015-48965	O-10-24S-29E	98220	PURPLE SAGE; WOLFCAMP		TEST VESSEL	PLC 925A Whomping Willow Battery Train 3	NO	NO
TAILS CC 10-3 FEDERAL COM 036H	30-015-48964	O-10-24S-29E	98220	PURPLE SAGE; WOLFCAMP		TEST VESSEL	PLC 925A Whomping Willow Battery Train 3	NO	NO
TAILS CC 10-3 FEDERAL COM 038H	30-015-48877	B-15-24S-29E	98220	PURPLE SAGE; WOLFCAMP		TEST VESSEL	PLC 925A Whomping Willow Battery Train 3	NO	NO
TAILS CC 10-3 FEDERAL COM 312H	30-015-48930	B-15-24S-29E	98220	PURPLE SAGE; WOLFCAMP		TEST VESSEL	PLC 925A Whomping Willow Battery Train 3	NO	NO
HEADS CC 9 4 FEDERAL COM 37H	30-015-47194	C-16-24S-29E	98220	PURPLE SAGE; WOLFCAMP (GAS)		TEST VESSEL	PLC 925A Whomping Willow Battery Train 3	NO	NO
HEADS CC 9 4 FEDERAL COM 44H	30-015-47589	B-16-24S-29E	98220	PURPLE SAGE; WOLFCAMP (GAS)		TEST VESSEL	PLC 925A Whomping Willow Battery Train 3	NO	NO
HEADS CC 9 4 FEDERAL COM 311H	30-015-47339	C-16-24S-29E	98220	PURPLE SAGE; WOLFCAMP (GAS)		TEST VESSEL	PLC 925A Whomping Willow Battery Train 3	NO	NO
HEADS CC 9 4 FEDERAL COM 31H	30-015-47189	M-9-24S-29E	98220	PURPLE SAGE; WOLFCAMP (GAS)		TEST VESSEL	PLC 925A Whomping Willow Battery Train 3	NO	NO

HEADS CC 9 4 FEDERAL COM 32H	30-015-47229	M-9-24S-29E	98220	PURPLE SAGE; WOLFCAMP (GAS)		TEST VESSEL	PLC 925A Whomping Willow Battery Train 3	NO	NO
HEADS CC 9 4 FEDERAL COM 33H	30-015-47193	M-9-24S-29E	98220	PURPLE SAGE; WOLFCAMP (GAS)		TEST VESSEL	PLC 925A Whomping Willow Battery Train 3	NO	NO
HEADS CC 9 4 FEDERAL COM 312H	30-015-47340	B-16-24S-29E	98220	PURPLE SAGE; WOLFCAMP (GAS)		TEST VESSEL	PLC 925A Whomping Willow Battery Train 3	NO	NO
HEADS CC 9 4 FEDERAL COM 36H	30-015-49683	B-16-24S-29E	98220	PURPLE SAGE; WOLFCAMP (GAS)		TEST VESSEL	PLC 925A Whomping Willow Battery Train 3	NO	NO
HEADS CC 9 4 FEDERAL COM 38H	30-015-47587	B-16-24S-29E	98220	PURPLE SAGE; WOLFCAMP (GAS)		TEST VESSEL	PLC 925A Whomping Willow Battery Train 3	NO	NO
HEADS CC 9 4 FEDERAL COM 34H	30-015-47588	O-9-24S-29E	98220	PURPLE SAGE; WOLFCAMP (GAS)		TEST VESSEL	PLC 925A Whomping Willow Battery Train 3	NO	NO
HEADS CC 9 4 FEDERAL COM 35H	30-015-47591	O-9-24S-29E	98220	PURPLE SAGE; WOLFCAMP (GAS)		TEST VESSEL	PLC 925A Whomping Willow Battery Train 3	NO	NO
HEADS CC 9 4 FEDERAL COM 42H	30-015-47195	C-16-24S-29E	98220	PURPLE SAGE; WOLFCAMP (GAS)		TEST VESSEL	PLC 925A Whomping Willow Battery Train 3	NO	NO
HEADS CC 9 4 FEDERAL COM 43H	30-015-47181	B-16-24S-29E	98220	PURPLE SAGE; WOLFCAMP (GAS)		TEST VESSEL	PLC 925A Whomping Willow Battery Train 3	NO	NO
HEADS CC 9 4 FEDERAL COM 52H	30-015-47590	C-16-24S-29E	98220	PURPLE SAGE; WOLFCAMP (GAS)		TEST VESSEL	PLC 925A Whomping Willow Battery Train 3	NO	NO
HEADS CC 9 4 FEDERAL COM 21H	30-015-47188	L-9-24S-29E	96473	PIERCE CROSSING; BONE SPRING, EAST		TEST VESSEL	PLC 925A Whomping Willow Battery Train 3	NO	NO
HEADS CC 9 4 FEDERAL COM 22H	30-015-47335	D-16-24S-29E	96473	PIERCE CROSSING; BONE SPRING, EAST		TEST VESSEL	PLC 925A Whomping Willow Battery Train 3	NO	NO
HEADS CC 9 4 FEDERAL COM 24H	30-015-47337	O-9-24S-29E	96473	PIERCE CROSSING; BONE SPRING, EAST		TEST VESSEL	PLC 925A Whomping Willow Battery Train 3	NO	NO
HEADS CC 9 4 FEDERAL COM 25H	30-015-47338	O-9-24S-29E	96473	PIERCE CROSSING; BONE SPRING, EAST		TEST VESSEL	PLC 925A Whomping Willow Battery Train 3	NO	NO
HEADS CC 9 4 FEDERAL COM 71H	30-015-54802	M-9-24S-29E	96473	PIERCE CROSSING; BONE SPRING, EAST		TEST VESSEL	PLC 925A Whomping Willow Battery Train 3	NO	NO
HEADS CC 9 4 FEDERAL COM 72H	30-015-54806	M-9-24S-29E	96473	PIERCE CROSSING; BONE SPRING, EAST		TEST VESSEL	PLC 925A Whomping Willow Battery Train 3	NO	NO
HEADS CC 9 4 FEDERAL COM 73H	30-015-54808	B-16-24S-29E	96473	PIERCE CROSSING; BONE SPRING, EAST		TEST VESSEL	PLC 925A Whomping Willow Battery Train 3	NO	NO
HEADS CC 9 4 FEDERAL COM 74H	30-015-54804	B-16-24S-29E	96473	PIERCE CROSSING; BONE SPRING, EAST		TEST VESSEL	PLC 925A Whomping Willow Battery Train 3	NO	NO
CEDAR CANYON 15 FEDERAL COM 005H	30-015-42421	D-15-24S-29E	96473	PIERCE CROSSING; BONE SPRING, EAST (96473)		TEST VESSEL	PLC 925A Whomping Willow Battery Train 3	NO	NO
CEDAR CANYON 22 15 FEDERAL COM 034H	30-015-44055	A-22-24S-29E	96473	PIERCE CROSSING; BONE SPRING, EAST		TEST VESSEL	PLC 483D Cedar Canyon 22 Satellite Train 1	N/A	N/A
CEDAR CANYON 22 001H	30-015-40668	K-22-24S-29E	96473	PIERCE CROSSING; BONE SPRING, EAST		TEST VESSEL	PLC 483D Cedar Canyon 22 Satellite Train 1	N/A	N/A
CEDAR CANYON 21 FEDERAL COM 022H	30-015-44190	E-21-24S-29E	96238	CORRAL DRAW; BONE SPRING		TEST VESSEL	PLC 483D Cedar Canyon 22 Satellite Train 1	N/A	N/A
CEDAR CANYON 21 FEDERAL COM 023H	30-015-44191	E-21-24S-29E	96238	CORRAL DRAW; BONE SPRING		TEST VESSEL	PLC 483D Cedar Canyon 22 Satellite Train 1	N/A	N/A
CEDAR CANYON 21 FEDERAL COM 021H	30-015-44181	A-21-24S-29E	96238	CORRAL DRAW; BONE SPRING		TEST VESSEL	PLC 483D Cedar Canyon 22 Satellite Train 1	N/A	N/A
CEDAR CANYON 21 FEDERAL COM 031H	30-015-44182	A-21-24S-29E	98220	PURPLE SAGE;WOLFCAMP		TEST VESSEL	PLC 483D Cedar Canyon 22 Satellite Train 1	N/A	N/A
CEDAR CANYON 22 FEDERAL COM 005H	30-015-43758	M-22-24S-29E	96238	CORRAL DRAW; BONE SPRING		TEST VESSEL	PLC 483D Cedar Canyon 22 Satellite Train 1	N/A	N/A
CEDAR CANYON 21 22 FEDERAL COM 032H	30-015-44176	E-21-24S-29E	96473	PIERCE CROSSING;BONE SPRING EAST		TEST VESSEL	PLC 483D Cedar Canyon 22 Satellite Train 1	N/A	N/A
YVONNE 21 FEDERAL 001	30-015-28850	F-21-24S-29E	11540	CEDAR CANYON; DELAWARE		TEST VESSEL	PLC 483D Cedar Canyon 22 Satellite Train 1	N/A	N/A
CEDAR CANYON 22 FEDERAL 021H	30-015-43642	I-22-24S-29E	96238	CORRAL DRAW; BONE SPRING		TEST VESSEL	PLC 483D Cedar Canyon 23 Federal 3H Satellite Train 1	N/A	N/A
CEDAR CANYON 23 24 FEDERAL 031H	30-015-44179	A-22-24S-29E	96238	CORRAL DRAW; BONE SPRING		TEST VESSEL	PLC 483D Cedar Canyon 23 Federal 3H Satellite Train 1	N/A	N/A
CEDAR CANYON 23 24 FEDERAL 032H	30-015-44180	A-22-24S-29E	96238	CORRAL DRAW; BONE SPRING		TEST VESSEL	PLC 483D Cedar Canyon 23 Federal 3H Satellite Train 1	N/A	N/A
CEDAR CANYON 22 FEDERAL COM 004H	30-015-43708	I-22-24S-29E	96238	CORRAL DRAW; BONE SPRING		TEST VESSEL	PLC 483D Cedar Canyon 23 Federal 3H Satellite Train 1	N/A	N/A
CEDAR CANYON 23 FEDERAL 003H	30-015-43290	I-22-24S-29E	96238	CORRAL DRAW; BONE SPRING		TEST VESSEL	PLC 483D Cedar Canyon 23 Federal 3H Satellite Train 1	N/A	N/A
CEDAR CANYON 23 FEDERAL 004H	30-015-43281	H-22-24S-29E	96238	CORRAL DRAW; BONE SPRING		TEST VESSEL	PLC 483D Cedar Canyon 23 Federal 3H Satellite Train 1	N/A	N/A
CEDAR CANYON 23 FEDERAL 005H	30-015-43282	A-22-24S-29E	96238	CORRAL DRAW; BONE SPRING		TEST VESSEL	PLC 483D Cedar Canyon 23 Federal 3H Satellite Train 1	N/A	N/A
CEDAR CANYON 23 FEDERAL COM 006H	30-015-44095	I-22-24S-29E	96473	PIERCE CROSSING; BONE SPRING, EAST		TEST VESSEL	PLC 483D Cedar Canyon 23 Federal 3H Satellite Train 1	N/A	N/A
GUACAMOLE CC 24 23 FEDERAL 011H	30-015-45870	C-24-24S-29E	50371	PIERCE CROSSING; BONE SPRING		TEST VESSEL	PLC 483D Cedar Canyon 23 Federal 3H Satellite Train 1	N/A	N/A
GUACAMOLE CC 24 23 FEDERAL 012H	30-015-45871	F-24-24S-29E	50371	PIERCE CROSSING; BONE SPRING		TEST VESSEL	PLC 483D Cedar Canyon 23 Federal 3H Satellite Train 1	N/A	N/A
CEDAR CANYON 23 001H	30-015-40667	E-23-24S-29E	96473	PIERCE CROSSING; BONE SPRING, EAST		TEST VESSEL	PLC 483D Cedar Canyon 23 Federal 3H Satellite Train 1	N/A	N/A
CEDAR CANYON 21 22 FEDERAL COM 034H	30-015-44134	L-21-24S-29E	96473	PIERCE CROSSING; BONE SPRING, EAST		TEST VESSEL	PLC 489 Cedar Canyon 22 Satellite Train 2	N/A	N/A
GAINES 22 FEDERAL 001	30-015-35186	M-22-24S-29E	96473	PIERCE CROSSING; BONE SPRING, EAST		TEST VESSEL	PLC 691 Cedar Canyon 22 Satellite Train 4	N/A	N/A
CEDAR CANYON 22 FEDERAL COM 006Y	30-015-43906	M-22-24S-29E	96238	CORRAL DRAW; BONE SPRING		TEST VESSEL	PLC 691 Cedar Canyon 22 Satellite Train 4	N/A	N/A
CEDAR CANYON 21 FEDERAL COM 005H	30-015-43749	M-22-24S-29E	96238	CORRAL DRAW; BONE SPRING		TEST VESSEL	OLM 111 Cedar Canyon 22 Satellite Train 5	N/A	N/A
CEDAR CANYON 27 FEDERAL COM 005H	30-015-43775	D-27-24S-29E	96473	PIERCE CROSSING; BONE SPRING, EAST		TEST VESSEL	PLC 489 Cedar Canyon 22 Satellite Train 6	N/A	N/A

CEDAR CANYON 21 22 FEDERAL COM 033H	30-015-44133	L-21-24S-29E	96473	PIERCE CROSSING; BONE SPRING, EAST		TEST VESSEL	PLC 489 Cedar Canyon 22 Satellite Train 6	N/A	N/A
CEDAR CANYON 23 002H	30-015-41194	M-23-24S-29E	50371	PIERCE CROSSING; BONE SPRING		TEST VESSEL	PLC 489 Cedar Canyon 22 Satellite Train 6	N/A	N/A
CEDAR CANYON 23 24 FEDERAL COM 034H	30-015-44178	M-23-24S-29E	96473	PIERCE CROSSING; BONE SPRING, EAST		TEST VESSEL	OLM 206 Cedar Canyon 22 Satellite Train 7	N/A	N/A
COYOTE 21 002	30-015-29864	N-21-24S-29E	11540	CEDAR CANYON; DELAWARE		TEST VESSEL	PLC 685 Cedar Canyon 22 Satellite Train 8	N/A	N/A
GAINES 21 001	30-015-28638	O-21-24S-29E	11540	CEDAR CANYON; DELAWARE		TEST VESSEL	PLC 685 Cedar Canyon 22 Satellite Train 8	N/A	N/A
CEDAR CANYON 22 15 FEE 031H	30-015-43809	C-22-24S-29E	96473	PIERCE CROSSING; BONE SPRING, EAST		TEST VESSEL	PLC 685 Cedar Canyon 22 Satellite Train 8	N/A	N/A
CEDAR CANYON 22 15 FEE 032H	30-015-43808	C-22-24S-29E	96473	PIERCE CROSSING; BONE SPRING, EAST		TEST VESSEL	PLC 685 Cedar Canyon 22 Satellite Train 8	N/A	N/A
VORTEC 27 001	30-015-35041	A-27-24S-29E	96473	PIERCE CROSSING; BONE SPRING, EAST		TEST VESSEL	PLC 685 Cedar Canyon 22 Satellite Train 8	N/A	N/A
CEDAR CANYON 27 STATE COM 004H	30-015-42063	D-27-24S-29E	96473	PIERCE CROSSING; BONE SPRING, EAST		TEST VESSEL	PLC 685 Cedar Canyon 22 Satellite Train 8	N/A	N/A
CEDAR CANYON 22 15 FEE 033H	30-015-43915	A-22-24S-29E	98220	PURPLE SAGE; WOLFCAMP GAS		TEST VESSEL	PLC 685 Cedar Canyon 22 Satellite Train 8	N/A	N/A
CEDAR CANYON 27 STATE COM 010H	30-015-43673	D-27-24S-29E	98220	PURPLE SAGE; WOLFCAMP GAS		TEST VESSEL	PLC 685 Cedar Canyon 22 Satellite Train 8	N/A	N/A
MORGAN FEE COM 001H	30-015-39968	M-21-24S-29E	96238	CORRAL DRAW; BONE SPRING		TEST VESSEL	PLC 685 Cedar Canyon 22 Satellite Train 8	N/A	N/A
CEDAR CANYON 23 FEDERAL COM 33H	30-015-44074	I-22-24S-29E	98220	PURPLE SAGE; WOLFCAMP (GAS)		TEST VESSEL	OLM 258 Cedar Canyon 23 Federal 3H Satellite Train 2	N/A	N/A
CEDAR CANYON 28 FEDERAL COM 008H	30-015-43819	A-29-24S-29E	96473	PIERCE CROSSING; BONE SPRING, EAST		TEST VESSEL	OLM 238 Cedar Canyon 28 4 Battery Train 2	N/A	N/A
CEDAR CANYON 28 27 FEDERAL COM 005H	30-015-43645	H-29-24S-29E	96473	PIERCE CROSSING; BONE SPRING, EAST		TEST VESSEL	No Commingle or OLM - Cedar Canyon 28 4 Battery Train 3	N/A	N/A
CEDAR CANYON 27 28 FEDERAL 042H	30-015-44435	D-28-24S-29E	96473	PIERCE CROSSING; BONE SPRING, EAST		TEST VESSEL	OLM 236 Cedar Canyon 28 4 Battery Train 4	N/A	N/A
CEDAR CANYON 28 FEDERAL COM 041H	30-015-44439	D-28-24S-29E	98220	PURPLE SAGE; WOLFCAMP GAS		TEST VESSEL	OLM 237 Cedar Canyon 28 4 Battery Train 5	N/A	N/A
CEDAR CANYON 20 FEDERAL COM 024H	30-015-44545	B-29-24S-29E	50371	PIERCE CROSSING; BONE SPRING		TEST VESSEL	PLC 490A Cedar canyon 28 3/4 (PH 2) Battery	N/A	N/A
CEDAR CANYON 20 FEDERAL COM 025H	30-015-44519	B-29-24S-29E	50371	PIERCE CROSSING; BONE SPRING		TEST VESSEL	PLC 490A Cedar canyon 28 3/4 (PH 2) Battery	N/A	N/A
CEDAR CANYON 20 FEDERAL COM 026H	30-015-44520	B-29-24S-29E	50371	PIERCE CROSSING; BONE SPRING		TEST VESSEL	PLC 490A Cedar canyon 28 3/4 (PH 2) Battery	N/A	N/A
CEDAR CANYON 27 FEDERAL 006H	30-015-43232	I-28-24S-29E	96473	PIERCE CROSSING; BONE SPRING, EAST		TEST VESSEL	PLC 490A Cedar canyon 28 3/4 (PH 2) Battery	N/A	N/A
CEDAR CANYON 27 FEDERAL 007H	30-015-43233	I-28-24S-29E	96473	PIERCE CROSSING; BONE SPRING, EAST		TEST VESSEL	PLC 490A Cedar canyon 28 3/4 (PH 2) Battery	N/A	N/A
CEDAR CANYON 28 FEDERAL 006H	30-015-43234	I-28-24S-29E	96473	PIERCE CROSSING; BONE SPRING, EAST		TEST VESSEL	PLC 490A Cedar canyon 28 3/4 (PH 2) Battery	N/A	N/A
CEDAR CANYON 28 FEDERAL 007H	30-015-43238	I-28-24S-29E	96473	PIERCE CROSSING; BONE SPRING, EAST		TEST VESSEL	PLC 490A Cedar canyon 28 3/4 (PH 2) Battery	N/A	N/A
CEDAR CANYON 28 FEDERAL 009H	30-015-44016	H-29-24S-29E	96473	PIERCE CROSSING; BONE SPRING, EAST		TEST VESSEL	PLC 490A Cedar canyon 28 3/4 (PH 2) Battery	N/A	N/A
CEDAR CANYON 29 FEDERAL 021H	30-015-43601	H-29-24S-29E	50371	PIERCE CROSSING; BONE SPRING		TEST VESSEL	PLC 490A Cedar canyon 28 3/4 (PH 2) Battery	N/A	N/A
CEDAR CANYON 29 FEDERAL COM 002H	30-015-42992	A-29-24S-29E	50371	PIERCE CROSSING; BONE SPRING		TEST VESSEL	PLC 490A Cedar canyon 28 3/4 (PH 2) Battery	N/A	N/A
CEDAR CANYON 29 FEDERAL COM 003H	30-015-42993	H-29-24S-29E	50371	PIERCE CROSSING; BONE SPRING		TEST VESSEL	PLC 490A Cedar canyon 28 3/4 (PH 2) Battery	N/A	N/A
CEDAR CANYON 27 28 FEDERAL 043H	30-015-44437	P-29-24S-29E	98220	PURPLE SAGE; WOLFCAMP GAS		TEST VESSEL	PLC 490A Cedar canyon 28 3/4 (PH 2) Battery	N/A	N/A
CEDAR CANYON 27 28 FEDERAL 044H	30-015-44438	P-29-24S-29E	98220	PURPLE SAGE; WOLFCAMP GAS		TEST VESSEL	PLC 490A Cedar canyon 28 3/4 (PH 2) Battery	N/A	N/A
CEDAR CANYON 29 FEDERAL COM 024H	30-015-44521	L-29-24S-29E	50371	PIERCE CROSSING; BONE SPRING		TEST VESSEL	PLC 490A Cedar canyon 28 3/4 (PH 2) Battery	N/A	N/A
CEDAR CANYON 29 FEDERAL COM 025H	30-015-44522	L-29-24S-29E	50371	PIERCE CROSSING; BONE SPRING		TEST VESSEL	PLC 490A Cedar canyon 28 3/4 (PH 2) Battery	N/A	N/A
CEDAR CANYON 29 FEDERAL 026H	30-015-44523	L-29-24S-29E	50371	PIERCE CROSSING; BONE SPRING		TEST VESSEL	PLC 490A Cedar canyon 28 3/4 (PH 2) Battery	N/A	N/A
VORTEC 27 002	30-015-35492	H-27-24S-29E	96473	PIERCE CROSSING; BONE SPRING, EAST (96473)		TEST VESSEL	OLM 248 Vortec 27 2 Battery	N/A	N/A

**STATE OF NEW MEXICO
ENERGY, MINERALS AND NATURAL RESOURCES DEPARTMENT
OIL CONSERVATION DIVISION**

**APPLICATION FOR SURFACE COMMINGLING
SUBMITTED BY OXY USA, INC**

ORDER NO. PLC-750-J

ORDER

The Director of the New Mexico Oil Conservation Division (“OCD”), having considered the application and the recommendation of the OCD Engineering Bureau, issues the following Order.

FINDINGS OF FACT

1. Oxy USA, Inc (“Applicant”) submitted a complete application to surface commingle the gas production from the pools and leases described in Exhibit A (“Application”).
2. Applicant included a complete list of the wells currently dedicated to each pool and lease.
3. Applicant proposed a method to allocate the gas production to the pools, leases, and wells to be commingled.
4. Applicant stated that it intends to keep the oil and gas production from one or more group(s) of wells identified in Exhibit B segregated from the gas production from all other wells prior to measuring that production with an allocation meter.
5. Applicant intends to utilize multi-phase flow meters (“MPFM”) for allocation.
6. Applicant certified the commingling of gas production from the pools, leases, and wells will not in reasonable probability reduce the value of the gas production to less than if it had remained segregated.
7. Applicant in the notice for the Application stated that it sought authorization to prospectively include additional pools and leases in accordance with 19.15.12.10(C)(4)(g) NMAC.
8. Applicant stated that it sought authorization to surface commingle and off-lease measure, as applicable, gas production from wells which have not yet been approved to be drilled, but will produce from a pool and lease as described in Exhibit A.
9. Applicant submitted or intends to submit one or more proposed communitization agreement(s) (“Proposed Agreement(s)”) to the BLM or NMSLO, as applicable, identifying the acreage of each lease to be consolidated into a single pooled area (“CA Pooled Area”), as described in Exhibit A.
10. Applicant provided notice of the Application to all persons owning an interest in the oil and gas production to be commingled, including the owners of royalty and overriding royalty

interests, regardless of whether they have a right or option to take their interests in kind, and those persons either submitted a written waiver or did not file an objection to the Application.

11. Applicant provided notice of the Application to the Bureau of Land Management (“BLM”) or New Mexico State Land Office (“NMSLO”), as applicable.
12. This Order is associated with Order OLM-109, OLM-111, OLM-149, OLM-206, OLM-236, OLM-237, OLM-238, OLM-258, PC-1359, PLC-483-C, PLC-489, PLC-490, PLC-580-D, PLC-658-B, PLC-659-A, PLC-660-C, PLC-661-B, PLC-685-A, PLC-691, PLC-716, PLC-751-A, and PLC-925, which authorizes in-full or in-part the commingling of Oil production from the pools, leases, and wells as described in Exhibit A.

CONCLUSIONS OF LAW

13. OCD has jurisdiction to issue this Order pursuant to the Oil and Gas Act, NMSA 1978, §§ 70-2-6, 70-2-11, 70-2-12, 70-2-16, and 70-2-17, 19.15.12. NMAC, and 19.15.23. NMAC.
14. Applicant satisfied the notice requirements for the Application in accordance with 19.15.12.10(A)(2) NMAC, 19.15.12.10(C)(4)(c) NMAC, and 19.15.12.10(C)(4)(e) NMAC, as applicable.
15. Applicant satisfied the notice requirements for the Application in accordance with 19.15.23.9(A)(5) NMAC and 19.15.23.9(A)(6) NMAC, as applicable.
16. Applicant’s proposed method of allocation, as modified herein, complies with 19.15.12.10(B)(1) NMAC or 19.15.12.10(C)(1) NMAC, as applicable.
17. Applicant has received approval to utilize MPFM as an alternative allocation method under 19.15.12.10(B)(1)(e) NMAC and 19.15.12.10(C)(1) NMAC.
18. Commingling of gas production from state, federal, or tribal leases shall not commence until approved by the BLM or NMSLO, as applicable, in accordance with 19.15.12.10(B)(3) NMAC and 19.15.12.10(C)(4)(h) NMAC.
19. Applicant satisfied the notice requirements for the subsequent addition of pools, leases, and wells in the notice for the Application, in accordance with 19.15.12.10(C)(4)(g) NMAC. Subsequent additions of pools, leases, and wells within Applicant’s defined parameters, as modified herein, will not, in reasonable probability, reduce the commingled production’s value or otherwise adversely affect the interest owners in the production to be added.
20. By granting the Application with the conditions specified below, this Order prevents waste and protects correlative rights, public health, and the environment.

ORDER

1. Applicant is authorized to surface commingle gas production from the pools and leases as described in Exhibit A.

Applicant is authorized to surface commingle gas production from the wells included in Exhibit A provided that they produce from a pool and lease described in Exhibit A.

Applicant is authorized to store and measure gas production off-lease, as applicable, from the pools and leases as described in Exhibit A at a central tank battery or gas title transfer meter described in Exhibit A.

Applicant is authorized to surface commingle gas production from wells not included in Exhibit A but that produce from a pool and lease as described in Exhibit A.

Applicant is authorized to store and measure gas production off-lease, as applicable, from wells not included in Exhibit A but that produce from a pool and lease as described in Exhibit A at a central tank battery or gas title transfer meter described in Exhibit A.

2. This Order supersedes Order PLC-750-I.
3. For each CA Pooled Area described in Exhibit A, Applicant shall submit a Proposed Agreement to the BLM or NMSLO, as applicable, prior to commencing oil and gas production. If Applicant fails to submit the Proposed Agreement, this Order shall terminate on the following day.

No later than sixty (60) days after the BLM or NMSLO approves or denies a Proposed Agreement, Applicant shall submit a Form C-103 to OCD with a copy of the decision and a description of the approved lands, as applicable. If Applicant withdraws or the BLM or NMSLO denies a Proposed Agreement, this Order shall terminate on the date of such action, and Applicant shall cease commingling the production from the CA Pooled Area. If the BLM or NMSLO approves but modifies the Proposed Agreement(s), Applicant shall comply with the approved Agreement(s), and no later than sixty (60) days after such decision, Applicant shall submit a new surface commingling application to OCD to conform this Order with the approved Agreement(s) if the formation or dedicated lands are modified or if a modification is made that will affect this Order. If Applicant fails to submit the new surface commingling application or OCD denies the new surface commingling application, this Order shall terminate on the date of such action.

Applicant shall allocate the oil and gas production to each lease within a CA Pooled Area in proportion to the acreage that each lease bears to the entire acreage of the CA Pooled Area until the Proposed Agreement which includes the CA Pooled Area is approved. After the Proposed Agreement is approved, the oil and gas production from the CA Pooled Area shall be allocated as required by the BLM's or NMSLO's, as applicable, approval of the Agreement, including any production that had been allocated previously in accordance with this Order.

4. The allocation of gas production to wells not included in Exhibit A but that produce from a pool and lease as described in Exhibit A shall be determined in the same manner as to wells identified in Exhibit A that produce from that pool and lease, provided that if more than one

allocation method is being used or if there are no wells identified in Exhibit A that produce from the pool and lease, then allocation of gas production to each well not included in Exhibit A shall be determined by OCD prior to commingling production from it with the production from another well.

5. The allocation of oil and gas production to each group of wells identified in Exhibit B shall be determined by separating and metering the production from each group as described by Train in Exhibit B prior to commingling that production with production from any other well.
6. The allocation of gas production shall be based on the production life of each well as measured for three periods:
 - a. The initial production period shall be measured from the first production until the earlier of either the peak production rate or thirty (30) days after the first production.

For wells whose production is measured using MPFM: During the initial production period, gas production for each well identified in Exhibit C shall be allocated using a production curve calculated from a minimum of fifteen (15) well tests per month, except that any day in which a well test cannot achieve an accurate result due to a temporary change in gas production shall not be included in the computation of time determining the well test schedule. The production curve shall be calculated by interpolating daily production for each day using the known daily production obtained by well tests and shall use a method of interpolation that is at minimum as accurate as maintaining a constant rate of change for each day's production between the known daily production values.

For wells whose production is measured using test vessels: During the initial production period, the gas production for each well identified in Exhibit D shall be allocated using a production curve calculated from a minimum of ten (10) well tests per month, except that any day in which a well test cannot achieve an accurate result due to a temporary change in gas production shall not be included in the computation of time determining the well test schedule. The production curve shall be calculated by interpolating daily production for each day using the known daily production obtained by well tests and shall use a method of interpolation that is at minimum as accurate as maintaining a constant rate of change for each day's production between the known daily production values.

- b. The plateau period shall be measured from the end of the initial production period to the peak decline rate.

For wells whose production is measured using MPFM: During the plateau period, the gas production for each well identified in Exhibit C shall be allocated using a minimum of four (4) well tests per month.

For wells whose production is measured using test vessels: During the plateau period, the gas production for each well identified in Exhibit D shall be allocated using a minimum of three (3) well tests per month.

- c. The decline period shall be measured from the end of the plateau period until the well is plugged and abandoned.

For wells whose production is measured using MPFM: During the decline period, the gas production for each well identified in Exhibit C shall be allocated as follows:

- i. a minimum of four (4) well tests per month when the decline rate is greater than twenty-one percent (21%) per month;
- ii. a minimum of three (3) well tests per month when the decline rate is between twenty-one percent (21%) and thirteen percent (13%) per month;
- iii. a minimum of two (2) well tests per month when the decline rate is between thirteen percent (13%) and six percent (6%) per month; and
- iv. a minimum of one (1) well test per month when the decline rate is less than six percent (6%) per month.

For wells whose production is measured using test vessels: During the decline period, the gas production for each well identified in Exhibit D shall be allocated as follows:

- i. a minimum of three (3) well tests per month when the decline rate is greater than twenty-two percent (22%) per month;
- ii. a minimum of two (2) well tests per month when the decline rate is between twenty-two percent (22%) and ten percent (10%) per month; and
- iii. a minimum of one (1) well test per month when the decline rate is less than ten percent (10%) per month.

Upon OCD's request, Applicant shall submit a Form C-103 to the OCD Engineering Bureau that contains the decline rate curve and other relevant information demonstrating the production life of a well.

Applicant shall conduct a well test by separating and metering the gas production from that well for either:

- a. a minimum of twenty-four (24) consecutive hours; or
- b. a combination of nonconsecutive periods that meet the following conditions:
 - i. Each period shall be a minimum of six (6) hours.
 - ii. The total duration of the nonconsecutive periods shall be a minimum of eighteen (18) hours.

- iii. A vessel shall be allowed to reach equilibrium and a sufficient liquid retention time for accurate measurement achieved prior to beginning the well test.

The well test requirements of this Order shall be suspended for any well shut-in for a period that continues for more than fifteen (15) days until the well commences production.

7. If Applicant recovers gas production from produced water prior to Applicant injecting it or transferring custody of it, then that production shall be allocated to each well in the proportion that it contributed to the total produced water.
8. If Applicant recovers gas production using a vapor recovery unit (VRU), then that gas production shall be allocated to each well in the proportion that it contributed to the total oil production.
9. Applicant shall measure and market the commingled gas at a well pad, central delivery point, central tank battery, or gas title transfer meter described in Exhibit A in accordance with this Order and 19.15.19.9 NMAC, provided however that if the gas is vented or flared, and regardless of the reason or authorization pursuant to 19.15.28.8(B) NMAC for such venting or flaring, Applicant shall measure or estimate the gas in accordance with 19.15.28.8(E) NMAC.
10. Applicant shall calibrate the meters used to measure or allocate gas production in accordance with 19.15.12.10(C)(2) NMAC.
11. Applicant shall install and utilize vessels that are appropriately designed to ensure sufficient separation of the fluids and to accurately measure gas production.
12. If the commingling of gas production from any pool, lease, or well reduces the value of the commingled gas production to less than if it had remained segregated, no later than sixty (60) days after the decrease in value has occurred Applicant shall submit a new surface commingling application to OCD to amend this Order to remove the pool, lease, or well whose gas production caused the decrease in value. If Applicant fails to submit a new application, this Order shall terminate on the following day, and if OCD denies the application, this Order shall terminate on the date of such action.
13. Applicant may submit an application to amend this Order to add pools, leases, and subsequently drilled wells with spacing units adjacent to or within the tracts commingled by this Order by submitting a Form C-107-B in accordance with 19.15.12.10(C)(4)(g) NMAC, provided the pools, leases, and subsequently drilled wells are within the identified parameters included in the Application.
14. If a well is not included in Exhibit A but produces from a pool and lease as described in Exhibit A, then Applicant shall submit Forms C-102 and C-103 to the OCD Engineering Bureau after the well has been approved to be drilled and prior to off-lease measuring or commingling gas production from it with the production from another well. The Form C-

103 shall reference this Order and identify the well, proposed method to determine the allocation of gas production to it, and the location(s) that commingling of its production will occur.

15. Applicant shall not commence commingling gas production from state, federal, or tribal leases until approved by the BLM or NMSLO, as applicable.
16. If OCD determines that Applicant has failed to comply with any provision of this Order, OCD may take any action authorized by the Oil and Gas Act or the New Mexico Administrative Code (NMAC).
17. OCD retains jurisdiction of this matter and reserves the right to modify or revoke this Order as it deems necessary.

**STATE OF NEW MEXICO
OIL CONSERVATION DIVISION**



**ALBERT C. S. CHANG
DIRECTOR**

DATE: 3/27/26

State of New Mexico
Energy, Minerals and Natural Resources Department

Exhibit A

Order: PLC-750-J
Operator: Oxy USA, Inc. (16696)

Central Tank Battery: Dimensions 6 Battery
Central Tank Battery Location: UL C, Section 6, Township 24 South, Range 29 East
Central Tank Battery: Riverbend 10 Battery
Central Tank Battery Location: UL F, Section 10, Township 24 South, Range 29 East
Central Tank Battery: Salt Ridge 20 17 Battery
Central Tank Battery Location: UL D, Section 17, Township 24 South, Range 29 East
Central Tank Battery: Whomping Willow Battery
Central Tank Battery Location: UL F, Section 15, Township 24 South, Range 29 East
Central Tank Battery: Cedar Canyon 16-1 Battery
Central Tank Battery Location: UL D, Section 16, Township 24 South, Range 29 East
Central Tank Battery: Salt Flat Battery
Central Tank Battery Location: UL C, Section 20, Township 24 South, Range 29 East
Central Tank Battery: Cedar Canyon 22 Battery
Central Tank Battery Location: UL L, Section 22, Township 24 South, Range 29 East
Central Tank Battery: Cedar Canyon 23-3H Battery
Central Tank Battery Location: UL I, Section 22, Township 24 South, Range 29 East
Central Tank Battery: Cedar Canyon 28 4 Battery
Central Tank Battery Location: UL K, Section 28, Township 24 South, Range 29 East
Central Tank Battery: Cedar Canyon 28 4 3/4 Battery
Central Tank Battery Location: UL K, Section 28, Township 24 South, Range 29 East
Central Tank Battery: Cedar Canyon 15 5 Battery
Central Tank Battery Location: UL D, Section 15, Township 24 South, Range 29 East
Central Tank Battery: Vortec 27-2 Battery
Central Tank Battery Location: UL A, Section 27, Township 24 South, Range 29 East
Gas Title Transfer Meter Location: UL A, Section 17, Township 24 South, Range 29 East

Pools

Pool Name	Pool Code
CEDAR CANYON; BONE SPRING	11520
CEDAR CANYON; DELAWARE	11540
PIERCE CROSSING; BONE SPRING	50371
CORRAL DRAW; BONE SPRING	96238
PIERCE CROSSING; BONE SPRING, EAST	96473
PIERCE CROSSING; BONE SPRING, SOUTH	96671
PURPLE SAGE; WOLFCAMP (GAS)	98220

Leases as defined in 19.15.12.7(C) NMAC

Lease	UL or Q/Q	S-T-R
CA Bone Spring NMSLO 203946 PUN 1377568	S/2 N/2, N/2 S/2	15-24S-29E
	F G H I J K	16-24S-29E

CA Bone Spring NMSLO 203945 PUN 1377584	S/2	15-24S-29E
	SE/4, E/2 SW/4	16-24S-29E
CA Wolfcamp NMSLO 203929 PUN 1377397	S/2	15-24S-29E
	S/2	16-24S-29E
VA 8361	All	16-24S-29E
	A B E F G H L K P	
	E/2 NW/4 SE/4	
Fee A	W/2 SW/4 SE/4	17-24S-29E
	SE/4 SW/4 SE/4	
	S/2 NE/4 SW/4	
Fee B	E I K L M N O P	9-24S-29E
Fee C	SW/4	10-24S-29E
Fee D	All minus A B	15-24S-29E
Fee E	NW/4 NE/4	15-24S-29E
	NE/4 SE/4	8-24S-29E
Fee F	N/2 N/2	22-24S-29E
CA Bone Spring NMNM 105726740 (143051)	All	3-24S-29E
	All	10-24S-29E
Fee G	SW/4	10-24S-29E
CA Wolfcamp NMNM 105823335	W/2	8-24S-29E
	W/2	17-24S-29E
CA Bone Spring NMNM 105823334	W/2	8-24S-29E
	W/2	17-24S-29E
Pooling Agreement A	W/2 NW/4	8-24S-29E
	W/2 W/2	17-24S-29E
Pooling Agreement B	E/2 NW/4	8-24S-29E
	E/2 W/2	17-24S-29E
CA Bone Spring NMNM 105803225	E/2	8-24S-29E
	E/2	17-24S-29E
CA Wolfcamp NMNM 105759893	E/2	8-24S-29E
	E/2	17-24S-29E
Pooling Agreement C	W/2 E/2	8-24S-29E
	W/2 NE/4	17-24S-29E
Pooling Agreement D	E/2 E/2	8-24S-29E
	E/2 NE/4	17-24S-29E
CA Bone Spring NMNM 105379455 (136584)	N/2 S/2	21-24S-29E
CA Bone Spring NMNM 105690916 (137582)	S/2 S/2	23-24S-29E
	S/2 SW/4	24-24S-29E
CA Bone Spring NMNM 105692757 (136822)	N/2 N/2	28-24S-29E
CA Bone Spring NMNM 105695928 (136826)	S/2 N/2, N/2 S/2	27-24S-29E
	S/2 N/2, N/2 S/2	28-24S-29E
CA Wolfcamp NMNM 105667254 (139612)	N/2	28-24S-29E
CA Bone Spring NMNM 105310239 (134544)	N/2 N/2	15-24S-29E
CA Bone Spring NMNM 105392634 (126644)	S/2 N/2	27-24S-29E
BLM Lease NMNM 105448032 (077018)	O	6-24S-29E
	C	7-24S-29E
BLM Lease NMNM 105388072 (117551)	SE/4 SE/4	6-24S-29E
BLM Lease NMNM 105506485 (086905)	N/2 NE/4	7-24S-29E

BLM Lease NMLC 105561233 (0065970C)	G H I J P	7-24S-29E
Fee H	N/2 NE/4	6-24S-29E
Fee I	G H I J	6-24S-29E
Fee J	SW/4 SE/4	7-24S-29E
BLM Lease NMNM 105447132 (013996)	K M N	6-24S-29E
Fee K	C D E L	6-24S-29E
Fee L	F	6-24S-29E
Fee M	D E N	7-24S-29E
Fee N	F K L M	7-24S-29E
BLM Lease NMNM 105683747 (117120)	S/2 N/2	8-24S-29E
Fee O	L	17-24S-29E
Fee P	K	17-24S-29E
	J M N	17-24S-29E
BLM Lease NMNM 105371795 (094651)	S/2, E F G	27-24S-29E
	All minus A B	28-24S-29E
	N/2 minus A	29-24S-29E
BLM Lease NMNM 105371795 (017224)	W/2	20-24S-29E
BLM Lease NMNM 105370990 (053229)	S/2 minus I	29-24S-29E
	W/2 NW/4 & NE/4	
Fee Q	NW/4 & N/2 SE/4 NW/4 of NE/4	20-24S-29E
	S/2 SE/4 NW/4 NE/4	20-24S-29E
BLM Lease NMNM 105530503 (102914)	A G H	20-24S-29E
	E/2 NW/4 SE/4	
	NE/4 SW/4 SE/4	29-24S-29E
BLM Lease NMNM 105399035 (119273)	W/2 W/2 SE/4 SE/4 SW/4 SE/4	20-24S-29E
BLM Lease NMNM 105559245 (096222)	E/2 SE/4	20-24S-29E
BLM Lease NMNM 105678900 (121952)	NE/4 NE/4	29-24S-29E
BLM Lease NMNM 105555168 (054289)	NE/4 SE/4	29-24S-29E
BLM Lease NMNM 105368793 (086550)	C F	21-24S-29E
	S/2 N/2, I J K	22-24S-29E
BLM Lease NMNM 105371319 (081586)	N/2, K L N	23-24S-29E
	W/2	24-24S-29E
CA Bone Spring NMNM 105376439 (136578)	N/2 S/2	22-24S-29E
CA Bone Spring NMNM 105690915 (137581)	S/2 S/2	21-24S-29E
	S/2 S/2	22-24S-29E
CA Bone Spring NMNM 105677199 (137341)	E/2 E/2	15-24S-29E
	A	22-24S-29E
CA Bone Spring NMNM 105310726 (132437)	O P	21-24S-29E
	M	22-24S-29E
CA Bone Spring NMNM 105376448 (136579)	S/2 S/2	22-24S-29E
CA Bone Spring NMNM 105689835 (137575)	N/2 S/2	21-24S-29E
	N/2 S/2	22-24S-29E
CA Bone Spring NMNM 105309997 (134543)	S/2 S/2	23-24S-29E
Fee S	N	21-24S-29E

	Fee T	O	21-24S-29E
	Fee U	W/2 W/2	15-24S-29E
	Fee V	E/2 W/2	15-24S-29E
	Fee W	S/2 S/2	21-24S-29E
	Fee X	A B C	27-24S-29E
	CA Bone Spring NMSLO PUN 1342844	N/2 N/2	27-24S-29E
	CA Wolfcamp NMSLO 203539 PUN 1352251	N/2 N/2	27-24S-29E
	CA Bone Spring NMNM 105688742 (137568)	N/2 S/2	23-24S-29E
		N/2 SW/4	24-24S-29E
	CA Bone Spring NMNM 105694930 (136824)	N/2 N/2	29-24S-29E
	CA Bone Spring NMNM 105677982 (137969)	N/2 S/2	29-24S-29E
		E/2 SE/4,	
	Fee Y	S/2 SE/4 minus N/2 NE/4 SW/4 SE/4	17-24S-29E
	Fee Z	NW/4 NW/4 SE/4	17-24S-29E
	Fee AA	N/2 SW/4 NW/4 SE/4	17-24S-29E
	Fee AB	S/2 SW/4 NW/4 SE/4	17-24S-29E
	Fee AC	N/2 NE/4 SW/4 SE/4	17-24S-29E
	Fee AD	NW/4 NE/4 minus S/2 SE/4 NW/4 NE/4	20-24S-29E
	Fee AE	S/2 SE/4 NW/4 NE/4	20-24S-29E
	Fee AF	H	27-24S-29E
	Fee AG	E I K L M N O P	9-24S-29E
	CA Wolfcamp NMNM 105688743 (137569)	S/2	23-24S-29E
		SW/4	24-24S-29E
	CA Bone Spring NMNM 105675783 (141239)	W/2	6-24S-29E
		W/2	7-24S-29E
	CA Wolfcamp NMNM 105513971 (141240)	E/2	6-24S-29E
		E/2	7-24S-29E
	CA Bone Spring NMNM 105513972 (141241)	E/2	6-24S-29E
		E/2	7-24S-29E
	CA Wolfcamp NMNM 105675779 (141238)	W/2	6-24S-29E
		W/2	7-24S-29E
	CA Bone Spring NMNM 105794649	S/2 N/2	21-24S-29E
		S/2 N/2	22-24S-29E
	PROPOSED CA Bone Spring BLM A	W/2 W/2	19-24S-29E
		W/2 W/2	30-24S-29E
	PROPOSED CA Bone Spring BLM B	E/2 W/2	19-24S-29E
		E/2 W/2	30-24S-29E
	PROPOSED CA Bone Spring BLM C	E/2	19-24S-29E
		E/2	30-24S-29E

CA Wolfcamp BLM NMNM 106303225	All	3-24S-29E
	All	10-24S-29E
CA Bone Spring NMNM 105789377	W/2 SW/4	17-24S-29E
	W/2 W/2	20-24S-29E
CA Bone Spring NMNM 105789378	E/2 SW/4	17-24S-29E
	E/2 W/2	20-24S-29E
CA Bone Spring NMNM 105789358	W/2	20-24S-29E
	W/2	29-24S-29E
CA Wolfcamp NMNM 105789357	W/2	20-24S-29E
	W/2	29-24S-29E
CA Bone Spring NMNM 105798272	E/2	20-24S-29E
	E/2	29-24S-29E
CA Wolfcamp NMNM 105767922	E/2	20-24S-29E
	E/2	29-24S-29E
CA Bone Spring NMNM 105757154	N/2 N/2	21-24S-29E
CA Bone Spring NMNM 105785274	S/2 N/2	27-24S-29E
	S/2 N/2	28-24S-29E
PROPOSED CA Bone Spring NMNM 105775281	All	4-24S-29E
	All	9-24S-29E
CA Wolfcamp NMNM 105775282	All	4-24S-29E
	All	9-24S-29E
CA Bone Spring, East SLO 203369 PUN 1342938	N2N2	27-24S-29E
CA Wolfcamp NMNM 143328	N/2	21-24S-29E
CA Bone Spring NMNM 143327	S/2 N/2	21-24S-29E

Wells

Well API	Well Name	UL or Q/Q	S-T-R	Pool
30-015-45629	Width CC 6 7 Federal Com #17H	W/2	6-24S-29E	50371
		W/2	7-24S-29E	
30-015-45575	Width CC 6 7 Federal Com #16H	W/2	6-24S-29E	50371
		W/2	7-24S-29E	
30-015-45770	Height CC 6 7 Federal Com #31Y	W/2	6-24S-29E	98220
		W/2	7-24S-29E	
30-015-45554	Height CC 6 7 Federal Com #32H	W/2	6-24S-29E	98220
		W/2	7-24S-29E	
30-015-45561	Height CC 6 7 Federal Com #33H	W/2	6-24S-29E	98220
		W/2	7-24S-29E	
30-015-45630	Height CC 6 7 Federal Com #311H	W/2	6-24S-29E	50371
		W/2	7-24S-29E	
30-015-45553	Length CC 6 7 Federal Com #21H	W/2	6-24S-29E	50371
		W/2	7-24S-29E	
30-015-45565	Length CC 6 7 Federal Com #22H	W/2	6-24S-29E	50371
		W/2	7-24S-29E	
30-015-45551	Length CC 6 7 Federal Com #23H	W/2	6-24S-29E	50371
		W/2	7-24S-29E	
30-015-46777	Depth CC 6 7 Federal Com #41H	W/2	6-24S-29E	98220
		W/2	7-24S-29E	

30-015-46780	Depth CC 6 7 Federal Com #42H	W/2 W/2	6-24S-29E 7-24S-29E	98220
30-015-46825	Radius CC 6 7 Federal Com #51H	W/2 W/2	6-24S-29E 7-24S-29E	98220
30-015-46826	Radius CC 6 7 Federal Com #52H	W/2 W/2	6-24S-29E 7-24S-29E	98220
30-015-45576	Width CC 6 7 Federal Com #15H	E/2 E/2	6-24S-29E 7-24S-29E	50371
30-015-45573	Width CC 6 7 Federal Com #14H	E/2 E/2	6-24S-29E 7-24S-29E	50371
30-015-45562	Height CC 6 7 Federal Com #34H	E/2 E/2	6-24S-29E 7-24S-29E	98220
30-015-45563	Height CC 6 7 Federal Com #35H	E/2 E/2	6-24S-29E 7-24S-29E	98220
30-015-45564	Height CC 6 7 Federal Com #36H	E/2 E/2	6-24S-29E 7-24S-29E	98220
30-015-45572	Height CC 6 7 Federal Com #312H	E/2 E/2	6-24S-29E 7-24S-29E	50371
30-015-45552	Length CC 6 7 Federal Com #24H	E/2 E/2	6-24S-29E 7-24S-29E	50371
30-015-45566	Length CC 6 7 Federal Com #25H	E/2 E/2	6-24S-29E 7-24S-29E	50371
30-015-45567	Length CC 6 7 Federal Com #26H	E/2 E/2	6-24S-29E 7-24S-29E	50371
30-015-46781	Depth CC 6 7 Federal Com #43H	E/2 E/2	6-24S-29E 7-24S-29E	98220
30-015-46779	Depth CC 6 7 Federal Com #44H	E/2 E/2	6-24S-29E 7-24S-29E	98220
30-015-54030	Time CC 6 7 Federal Com #74H	E/2 E/2	6-24S-29E 7-24S-29E	50371
30-015-54031	Time CC 6 7 Federal Com #73H	E/2 E/2	6-24S-29E 7-24S-29E	50371
30-015-54032	Time CC 6 7 Federal Com #72H	W/2 W/2	6-24S-29E 7-24S-29E	50371
30-015-54048	Time CC 6 7 Federal Com #71H	W/2 W/2	6-24S-29E 7-24S-29E	50371
30-015-44945	Salt Ridge CC 20 17 Federal Com #21H	W/2 SW/4 W/2 W/2	17-24S-29E 20-24S-29E	50371
30-015-44947	Salt Ridge CC 20 17 Federal Com #23H	E/2 SW/4 E/2 W/2	17-24S-29E 20-24S-29E	50371
30-015-37644	Morning Federal Com #1H	S/2 N/2	8-24S-29E	11520
30-015-45215	Refried Beans CC 15 16 State Com #12H	S/2 N/2, N/2 S/2 F G H I J K	15-24S-29E 16-24S-29E	96473
30-015-45216	Refried Beans CC 15 16 State Com #13H	S/2 N/2, N/2 S/2 F G H I J K	15-24S-29E 16-24S-29E	96473
30-015-45217	Refried Beans CC 15 16 State Com #14H	S/2 SE/4, E/2 SW/4	15-24S-29E 16-24S-29E	96473

30-015-45218	Whomping Willow CC 15 16 State Com #44H	S/2 S/2	15-24S-29E 16-24S-29E	98220
30-015-30375	Harroun 10 #1	N	10-24S-29E	11540
30-015-31709	Harroun 10 #2	M	10-24S-29E	11540
30-015-32617	Harroun 10 #3	L	10-24S-29E	11540
30-015-30253	Harroun 15 #8	F	15-24S-29E	11540
30-015-32620	Harroun 15 #14	D	15-24S-29E	11540
30-015-42058	Cedar Canyon 17 #1H	S/2 N/2	17-24S-29E	96238
30-015-33317	Harroun 15 #15	E F G	15-24S-29E	96473
30-015-33823	Harroun 15 #16A	J K L	15-24S-29E	96473
30-015-33822	Harroun 15 #17	M N O	15-24S-29E	96473
30-015-41032	Cedar Canyon 15 #2H	S/2 S/2	15-24S-29E	96473
30-015-41594	Cedar Canyon 15 #3H	N/2 S/2	15-24S-29E	96473
30-015-41327	Cedar Canyon 22 #2H	N/2 N/2	22-24S-29E	96473
30-015-41291	Cedar Canyon 15 #4H	S/2 N/2	15-24S-29E	96473
30-015-34997	Harroun 9 #1	N O P	9-24S-29E	96473
30-015-41488	Harroun 9 #3H	S/2 S/2	9-24S-29E	96473
30-015-41024	Cedar Canyon 16 State #2H	S/2 S/2	16-24S-29E	96473
30-015-41595	Cedar Canyon 16 State #6H	N/2 S/2	16-24S-29E	96473
30-015-42683	Cedar Canyon 16 State #12H	S/2 S/2	16-24S-29E	96473
30-015-33820	H Buck State #3	A B C	16-24S-29E	96473
30-015-34444	H Buck State #4	F G H	16-24S-29E	96473
30-015-32618	Harroun 10 #4	K	10-24S-29E	96473
30-015-33821	Harroun 22 #3	A B C	22-24S-29E	96473
30-015-35042	H Buck State #5	I J K	16-24S-29E	96473
30-015-34695	H Buck State #10	S/2 S/2	16-24S-29E	96473
30-015-29763	Harroun 15 #2	M	15-24S-29E	11540
30-015-39857	Cedar Canyon 15 #1H	W/2 W/2	15-24S-29E	11540
30-015-42062	Cedar Canyon 16 State #11H	E/2 W/2	16-24S-29E	11540
30-015-39856	Cedar Canyon 16 State #1H	W/2 W/2	16-24S-29E	96473
30-015-41596	Cedar Canyon 16 State #8H	N/2 N/2	16-24S-29E	96473
30-015-42061	Cedar Canyon 16 State #9H	W/2 W/2	16-24S-29E	96473
30-015-42055	Cedar Canyon 16 State #10H	E/2 W/2	16-24S-29E	96473
30-015-43844	Cedar Canyon 16 State #33H	W/2 E/2	16-24S-29E	98220
30-015-43843	Cedar Canyon 16 State #34H	E/2 E/2	16-24S-29E	98220
30-015-47957	Tails CC 10 3 Federal Com #22H	All	3-24S-29E	11520
		N/2	10-24S-29E	96473
30-015-47959	Tails CC 10 3 Federal Com #26H	S/2	10-24S-29E	96473
		All	3-24S-29E	11520
30-015-47960	Tails CC 10 3 Federal Com #25H	N/2	10-24S-29E	96473
		S/2	10-24S-29E	96473
30-015-47958	Tails CC 10 3 Federal Com #21H	All	3-24S-29E	11520
		N/2	10-24S-29E	96473
		S/2	10-24S-29E	96473

30-015-47961	Tails CC 10 3 Federal Com #24H	All	3-24S-29E	11520
		N/2	10-24S-29E	
		S/2	10-24S-29E	96473
30-015-48881	Tails CC 10 3 Federal Com #31H	All	3-24S-29E	98220
		All	10-24S-29E	
30-015-48880	Tails CC 10 3 Federal Com #32H	All	3-24S-29E	98220
		All	10-24S-29E	
30-015-48879	Tails CC 10 3 Federal Com #33H	All	3-24S-29E	98220
		All	10-24S-29E	
30-015-48959	Tails CC 10 3 Federal Com #34H	All	3-24S-29E	98220
		All	10-24S-29E	
30-015-48965	Tails CC 10 3 Federal Com #35H	All	3-24S-29E	98220
		All	10-24S-29E	
30-015-48964	Tails CC 10 3 Federal Com #36H	All	3-24S-29E	98220
		All	10-24S-29E	
30-015-48877	Tails CC 10 3 Federal Com #38H	All	3-24S-29E	98220
		All	10-24S-29E	
30-015-48930	Tails CC 10 3 Federal Com #312H	All	3-24S-29E	98220
		All	10-24S-29E	
30-015-47189	Heads CC 9 4 Federal Com #31H	All	4-24S-29E	98220
		All	9-24S-29E	
30-015-47229	Heads CC 9 4 Federal Com #32H	All	4-24S-29E	98220
		All	9-24S-29E	
30-015-47193	Heads CC 9 4 Federal Com #33H	All	4-24S-29E	98220
		All	9-24S-29E	
30-015-49683	Heads CC 9 4 Federal Com #36H	All	4-24S-29E	98220
		All	9-24S-29E	
30-015-47587	Heads CC 9 4 Federal Com #38H	All	4-24S-29E	98220
		All	9-24S-29E	
30-015-47340	Heads CC 9 4 Federal Com #312H	All	4-24S-29E	98220
		All	9-24S-29E	
30-015-47588	Heads CC 9 4 Federal Com #34H	All	4-24S-29E	98220
		All	9-24S-29E	
30-015-47591	Heads CC 9 4 Federal Com #35H	All	4-24S-29E	98220
		All	9-24S-29E	
30-015-47194	Heads CC 9 4 Federal Com #37H	All	4-24S-29E	98220
		All	9-24S-29E	
30-015-47195	Heads CC 9 4 Federal Com #42H	All	4-24S-29E	98220
		All	9-24S-29E	
30-015-47181	Heads CC 9 4 Federal Com #43H	All	4-24S-29E	98220
		All	9-24S-29E	
30-015-47589	Heads CC 9 4 Federal Com #44H	All	4-24S-29E	98220
		All	9-24S-29E	
30-015-47590	Heads CC 9 4 Federal Com #52H	All	4-24S-29E	98220
		All	9-24S-29E	
30-015-47339	Heads CC 9 4 Federal Com #311H	All	4-24S-29E	98220
		All	9-24S-29E	

30-015-47188	Heads CC 9 4 Federal Com #21H	All All	4-24S-29E 9-24S-29E	96473
30-015-47335	Heads CC 9 4 Federal Com #22H	All All	4-24S-29E 9-24S-29E	96473
30-015-47337	Heads CC 9 4 Federal Com #24H	All All	4-24S-29E 9-24S-29E	96473
30-015-47338	Heads CC 9 4 Federal Com #25H	All All	4-24S-29E 9-24S-29E	96473
30-015-54802	Heads CC 9 4 Federal Com #71H	All All	4-24S-29E 9-24S-29E	96473
30-015-54806	Heads CC 9 4 Federal Com #72H	All All	4-24S-29E 9-24S-29E	96473
30-015-54808	Heads CC 9 4 Federal Com #73H	All All	4-24S-29E 9-24S-29E	96473
30-015-54804	Heads CC 9 4 Federal Com #74H	All All	4-24S-29E 9-24S-29E	96473
30-015-45080	Salt Flat 20 29 Federal Com #31H	W/2 W/2	20-24S-29E 29-24S-29E	98220
30-015-45081	Salt Flat 20 29 Federal Com #32H	W/2 W/2	20-24S-29E 29-24S-29E	98220
30-015-45082	Salt Flat 20 29 Federal Com #33H	W/2 W/2	20-24S-29E 29-24S-29E	50371
30-015-46369	Salt Flat 20 29 Federal Com #37H	W/2 W/2	20-24S-29E 29-24S-29E	98220
30-015-47559	Salt Flat 20 29 Federal Com #1H	W/2 W/2	20-24S-29E 29-24S-29E	50371
30-015-49809	Salt Flat CC 20 29 Federal Com #11H	W/2 W/2	20-24S-29E 29-24S-29E	50371
30-015-56484	Soro CC 19 30 Federal Com #11H	W2W2 W2W2	30-24S-29E 19-24S-29E	96671 50371
30-015-56478	Soro CC 19 30 Federal Com #71H	W2W2 W2W2	30-24S-29E 19-24S-29E	96671 50371
30-015-56479	Soro CC 19 30 Federal Com #72H	W2W2 W2W2	30-24S-29E 19-24S-29E	96671 50371
30-015-45048	Salt Flat CC 20 29 Federal Com #34H	E/2 E/2	20-24S-29E 29-24S-29E	98220
30-015-45049	Salt Flat CC 20 29 Federal Com #35H	E/2 E/2	20-24S-29E 29-24S-29E	50371
30-015-45050	Salt Flat CC 20 29 Federal Com #36H	E/2 E/2	20-24S-29E 29-24S-29E	98220
30-015-46399	Salt Flat CC 20 29 Federal Com #38H	E/2 E/2	20-24S-29E 29-24S-29E	98220
30-015-47601	Salt Flat CC 20 29 Federal Com #13H	E/2 E/2	20-24S-29E 29-24S-29E	50371
30-015-47600	Salt Flat CC 20 29 Federal Com #14H	E/2 E/2	20-24S-29E 29-24S-29E	50371
30-015-45083	Oxbow CC 17 8 Federal Com #31H	W/2 W/2	8-24S-29E 17-24S-29E	98220

30-015-45084	Oxbow CC 17 8 Federal Com #32H	W/2	8-24S-29E	98220
		W/2	17-24S-29E	
30-015-46400	Oxbow CC 17 8 Federal Com #37H	W/2	8-24S-29E	98220
		W/2	17-24S-29E	
30-015-45085	Oxbow CC 17 8 Federal Com #33H	NW/4	8-24S-29E	11520
		SW/4	8-24S-29E	96473
		W/2	17-24S-29E	50371
30-015-48281	Oxbow CC 17 8 Federal Com #2H	NW/4	8-24S-29E	11520
		SW/4	8-24S-29E	96473
		W/2	17-24S-29E	50371
30-015-48208	Oxbow CC 17 8 Federal Com #42H	NW/4	8-24S-29E	11520
		SW/4	8-24S-29E	96473
		W/2	17-24S-29E	50371
30-015-48241	Oxbow CC 17 8 Federal Com #41H	NW/4	8-24S-29E	11520
		SW/4	8-24S-29E	96473
		W/2	17-24S-29E	50371
30-015-48277	Oxbow CC 17 8 Federal Com #15H	NW/4	8-24S-29E	11520
		SW/4	8-24S-29E	96473
		W/2	17-24S-29E	50371
30-015-47978	Vagabond CC 8 17 Federal Com #22H	W/2 NW/4	8-24S-29E	11520
		W/2 SW/4	8-24S-29E	96473
		W/2 NW/4	17-24S-29E	50371
30-015-47975	Vagabond CC 8 17 Federal Com #23H	E/2 NW/4	8-24S-29E	11520
		E/2 SW/4	8-24S-29E	96473
		E/2 NW/4	17-24S-29E	50371
30-015-56485	Soro CC 19 30 Federal Com #12H	E2W2	30-24S-29E	96671
		E2W2	19-24S-29E	50371
30-015-56480	Soro CC 19 30 Federal Com #73H	E2W2	30-24S-29E	96671
		E2W2	19-24S-29E	50371
30-015-56486	Soro CC 19 30 Federal Com #13H	E2	30-24S-29E	96671
		E2	19-24S-29E	50371
30-015-56487	Soro CC 19 30 Federal Com #14H	E2	30-24S-29E	96671
		E2	19-24S-29E	50371
30-015-56481	Soro CC 19 30 Federal Com #74H	E2	30-24S-29E	96671
		E2	19-24S-29E	50371
30-015-56482	Soro CC 19 30 Federal Com #75H	E2	30-24S-29E	96671
		E2	19-24S-29E	50371
30-015-56483	Soro CC 19 30 Federal Com #76H	E2	30-24S-29E	96671
		E2	19-24S-29E	50371
30-015-45086	Oxbow CC 17 8 Federal Com #34H	E2	8-24S-29E	98220
		E2	17-24S-29E	
30-015-46401	Oxbow CC 17 8 Federal Com #38H	E2	8-24S-29E	98220
		E2	17-24S-29E	
30-015-45088	Oxbow CC 17 8 Federal Com #36H	E2	8-24S-29E	98220
		E2	17-24S-29E	
		NE4	8-24S-29E	11520
		SE4	8-24S-29E	96473
		E2	17-24S-29E	50371

30-015-45087	Oxbow CC 17 8 Federal Com #35H	NE/4	8-24S-29E	11520
		SE/4	8-24S-29E	96473
		E/2	17-24S-29E	50371
30-015-47764	Oxbow CC 17 8 Federal Com #44H	NE/4	8-24S-29E	11520
		SE/4	8-24S-29E	96473
		E/2	17-24S-29E	50371
30-015-47765	Oxbow CC 17 8 Federal Com #43H	NE/4	8-24S-29E	11520
		SE/4	8-24S-29E	96473
		E/2	17-24S-29E	50371
30-015-47972	Vagabond CC 8 17 Federal Com #24H	W/2 NE/4	8-24S-29E	11520
		W/2 SE/4	8-24S-29E	96473
		W/2 NE/4	17-24S-29E	50371
30-015-47974	Vagabond CC 8 17 Federal Com #25H	E/2 NE/4	8-24S-29E	11520
		E/2 SE/4	8-24S-29E	96473
		E/2 NE/4	17-24S-29E	50371
30-015-44190	Cedar Canyon 21 Federal Com #22H	S/2 N/2	21-24S-29E	96238
30-015-44191	Cedar Canyon 21 Federal Com #23H	S/2 N/2	21-24S-29E	96238
30-015-44181	Cedar Canyon 21 Federal Com #21H	N/2 N/2	21-24S-29E	96238
30-015-43758	Cedar Canyon 22 Federal Com #5H	N/2 S/2	22-24S-29E	96238
30-015-44176	Cedar Canyon 21-22 Federal Com #32H	S/2 N/2	21-24S-29E	96473
		S/2 N/2	22-24S-29E	
30-015-44182	Cedar Canyon 21 Federal Com #31H	N/2	21-24S-29E	98220
30-015-28850	Yvonne 21 Federal #1	F	21-24S-29E	11540
30-015-40668	Cedar Canyon 22 #1H	I J K	22-24S-29E	96238
		L	23-24S-29E	
30-015-44134	Cedar Canyon 21 22 Federal Com #34H	S/2 S/2	21-24S-29E	96473
		S/2 S/2	22-24S-29E	
30-015-44055	Cedar Canyon 22 15 Federal Com #34H	E/2 E/2	15-24S-29E	96473
		A	22-24S-29E	
30-015-35186	Gaines 22 Federal #1	O P	21-24S-29E	96473
		M	22-24S-29E	
30-015-43906	Cedar Canyon 22 Federal Com #6Y	S/2 S/2	22-24S-29E	96238
30-015-43749	Cedar Canyon 21 Federal Com #5H	N/2 S/2	21-24S-29E	96238
30-015-43775	Cedar Canyon 27 Federal Com #5H	S/2 N/2	27-24S-29E	96473
30-015-44133	Cedar Canyon 21 22 Federal Com #33H	N/2 S/2	21-24S-29E	96473
		N/2 S/2	22-24S-29E	
30-015-41194	Cedar Canyon 23 #2H	S/2 S/2	23-24S-29E	50371
30-015-44178	Cedar Canyon 23 24 Federal Com #34H	S/2 S/2	23-24S-29E	96473
		S/2 SW/4	24-24S-29E	
30-015-29864	Coyote 21 #2	N	21-24S-29E	11540
30-015-28638	Gaines 21 #1	O	21-24S-29E	11540
30-015-43809	Cedar Canyon 22 15 Fee #31H	W/2 W/2	15-24S-29E	96473
30-015-43808	Cedar Canyon 22 15 Fee #32H	E/2 W/2	15-24S-29E	96473
30-015-35041	Vortec 27 #1	A B C	27-24S-29E	96473
30-015-42063	Cedar Canyon 27 State Com #4H	N/2 N/2	27-24S-29E	96473
30-015-39968	Morgan Fee Com #1H	S/2 S/2	21-24S-29E	96238
30-015-43915	Cedar Canyon 22 15 Fee #33H	W/2 E/2	15-24S-29E	98220
		NW/4 NE/4	22-24S-29E	

30-015-43673	Cedar Canyon 27 State Com #10H	N/2 N/2	27-24S-29E	98220
30-015-44074	Cedar Canyon 23 Federal Com #33H	S2 SW4	23-24S-29E 24-24S-29E	98220
30-015-43642	Cedar Canyon 22 Federal #21H	S2N2	22-24S-29E	96473
30-015-44179	Cedar Canyon 23-24 Federal #31H	N2N2 N2NW	23-24S-29E 24-24S-29E	96473
30-015-44180	Cedar Canyon 23-24 Federal #32H	S2N2 S2NW	23-24S-29E 24-24S-29E	96473
30-015-43708	Cedar Canyon 22 Federal Com #4H	S/2 N/2, N/2 S/2	22-24S-29E	96473
30-015-43290	Cedar Canyon 23 Federal #3H	N2S2 N2SW	23-24S-29E 24-24S-29E	96473
30-015-43281	Cedar Canyon 23 Federal #4H	S2N2 S2NW	23-24S-29E 24-24S-29E	96473
30-015-43282	Cedar Canyon 23 Federal #5H	N2N2 N2NW	23-24S-29E 24-24S-29E	96473
30-015-44095	Cedar Canyon 23 Federal Com #6H	N2S2 N2SW	23-24S-29E 24-24S-29E	96473
30-015-45870	Guacamole CC 24 23 Federal #11H	N2N2 N2NW	23-24S-29E 24-24S-29E	96473
30-015-45871	Guacamole CC 24 23 Federal #12H	S2N2 S2NW	23-24S-29E 24-24S-29E	96473
30-015-40667	Cedar Canyon 23 #1H	S2N2	23-24S-29E	96238
30-015-44545	Cedar Canyon 20 Federal Com #24H	SE4 E2	17-24S-29E 20-24S-29E	50371
30-015-44519	Cedar Canyon 20 Federal Com #25H	SE4 E2	17-24S-29E 20-24S-29E	50371
30-015-44520	Cedar Canyon 20 Federal Com #26H	SE4 E2	17-24S-29E 20-24S-29E	50371
30-015-43819	Cedar Canyon 28 Federal Com #8H	N2N2	28-24S-29E	96473
30-015-43645	Cedar Canyon 28 27 Federal Com #5H	N2S2 N2S2	27-24S-29E 28-24S-29E	96473
30-015-44435	Cedar Canyon 27 28 Federal #42H	S2N2 S2N2	27-24S-29E 28-24S-29E	96473
30-015-44439	Cedar Canyon 28 Federal Com #41H	N2	28-24S-29E	98220
30-015-43232	Cedar Canyon 27 Federal #6H	N2S2	27-24S-29E	96473
30-015-43233	Cedar Canyon 27 Federal #7H	S2S2	27-24S-29E	96473
30-015-43234	Cedar Canyon 28 Federal #6H	N2S2	28-24S-29E	96473
30-015-43238	Cedar Canyon 28 Federal #7H	S/2 S/2	28-24S-29E	96473
30-015-44016	Cedar Canyon 28 Federal #9H	S/2 N/2	28-24S-29E	96473
30-015-43601	Cedar Canyon 29 Federal #21H	S/2 N/2	29-24S-29E	50371
30-015-42992	Cedar Canyon 29 Federal Com #2H	N/2 N/2	29-24S-29E	50371
30-015-42993	Cedar Canyon 29 Federal Com #3H	S/2 N/2	29-24S-29E	50371
30-015-44437	Cedar Canyon 27 28 Federal #43H	S/2 S/2	27-24S-29E 28-24S-29E	98220
30-015-44438	Cedar Canyon 27 28 Federal #44H	S/2 S/2	27-24S-29E 28-24S-29E	98220
30-015-44521	Cedar Canyon 29 Federal Com #24H	N/2 S/2	29-24S-29E	50371
30-015-44522	Cedar Canyon 29 Federal Com #25H	N/2 S/2	29-24S-29E	50371

30-015-44523	Cedar Canyon 29 Federal #26H	S/2 S/2	29-24S-29E	50371
30-015-42421	Cedar Canyon 15 Federal Com #5H	N/2 N/2	15-24S-29E	96473
30-015-35492	Vortec 27 #2	S/2 N/2	27-24S-29E	96473
30-015-57085	Tails CC 10 3 Federal Com #41H	ALL ALL	03-24S-29E 10-24S-29E	98220
30-015-57086	Tails CC 10 3 Federal Com #42H	ALL ALL	03-24S-29E 10-24S-29E	98220
30-015-57087	Tails CC 10 3 Federal Com #51H	ALL ALL	03-24S-29E 10-24S-29E	98220
30-015-57088	Tails CC 10 3 Federal Com #52H	ALL ALL	03-24S-29E 10-24S-29E	98220
30-015-57127	Tails CC 10 3 Federal Com #43H	ALL ALL	03-24S-29E 10-24S-29E	98220
30-015-57116	Tails CC 10 3 Federal Com #44H	ALL ALL	03-24S-29E 10-24S-29E	98220
30-015-57110	Tails CC 10 3 Federal Com #53H	ALL ALL	03-24S-29E 10-24S-29E	98220
30-015-57100	Tails CC 10 3 Federal Com #54H	ALL ALL	03-24S-29E 10-24S-29E	98220
30-015-56779	Salt Flat CC 20 29 Federal Com #71H	W2 W2	20-24S-29E 29-24S-29E	50371
30-015-56780	Salt Flat CC 20 29 Federal Com #72H	W2 W2	20-24S-29E 29-24S-29E	50371
30-015-56781	Salt Flat CC 20 29 Federal Com #73H	W2 W2	20-24S-29E 29-24S-29E	50371
30-015-56911	Salt Flat CC 20 29 Federal Com #74H	E2 E2	20-24S-29E 29-24S-29E	50371
30-015-56912	Salt Flat CC 20 29 Federal Com #75H	E2 E2	20-24S-29E 29-24S-29E	50371
30-015-56914	Salt Flat CC 20 29 Federal Com #76H	E2 E2	20-24S-29E 29-24S-29E	50371

State of New Mexico
Energy, Minerals and Natural Resources Department

Exhibit B

Order: PLC-750-J
Operator: Oxy USA, Inc. (16696)

Wells				
Well API	Well Name	UL or Q/Q	S-T-R	Train
30-015-46781	Depth CC 6 7 Federal Com #43H	E/2	6-24S-29E	A1
		E/2	7-24S-29E	
30-015-46779	Depth CC 6 7 Federal Com #44H	E/2	6-24S-29E	A1
		E/2	7-24S-29E	
30-015-45576	Width CC 6 7 Federal Com #15H	E/2	6-24S-29E	A1
		E/2	7-24S-29E	
30-015-45573	Width CC 6 7 Federal Com #14H	E/2	6-24S-29E	A1
		E/2	7-24S-29E	
30-015-45562	Height CC 6 7 Federal Com #34H	E/2	6-24S-29E	A1
		E/2	7-24S-29E	
30-015-45563	Height CC 6 7 Federal Com #35H	E/2	6-24S-29E	A1
		E/2	7-24S-29E	
30-015-45564	Height CC 6 7 Federal Com #36H	E/2	6-24S-29E	A1
		E/2	7-24S-29E	
30-015-45572	Height CC 6 7 Federal Com #312H	E/2	6-24S-29E	A1
		E/2	7-24S-29E	
30-015-45552	Length CC 6 7 Federal Com #24H	E/2	6-24S-29E	A1
		E/2	7-24S-29E	
30-015-45566	Length CC 6 7 Federal Com #25H	E/2	6-24S-29E	A1
		E/2	7-24S-29E	
30-015-45567	Length CC 6 7 Federal Com #26H	E/2	6-24S-29E	A1
		E/2	7-24S-29E	
30-015-54030	Time CC 6 7 Federal Com #74H	E/2	6-24S-29E	A1
		E/2	7-24S-29E	
30-015-54031	Time CC 6 7 Federal Com #73H	E/2	6-24S-29E	A1
		E/2	7-24S-29E	
30-015-46777	Depth CC 6 7 Federal Com #41H	W/2	6-24S-29E	A2
		W/2	7-24S-29E	
30-015-46780	Depth CC 6 7 Federal Com #42H	W/2	6-24S-29E	A2
		W/2	7-24S-29E	
30-015-46825	Radius CC 6 7 Federal Com #51H	W/2	6-24S-29E	A2
		W/2	7-24S-29E	
30-015-46826	Radius CC 6 7 Federal Com #52H	W/2	6-24S-29E	A2
		W/2	7-24S-29E	
30-015-45629	Width CC 6 7 Federal Com #17H	W/2	6-24S-29E	A2
		W/2	7-24S-29E	

30-015-45575	Width CC 6 7 Federal Com #16H	W/2 W/2	6-24S-29E 7-24S-29E	A2
30-015-45770	Height CC 6 7 Federal Com #31Y	W/2 W/2	6-24S-29E 7-24S-29E	A2
30-015-45554	Height CC 6 7 Federal Com #32H	W/2 W/2	6-24S-29E 7-24S-29E	A2
30-015-45561	Height CC 6 7 Federal Com #33H	W/2 W/2	6-24S-29E 7-24S-29E	A2
30-015-45630	Height CC 6 7 Federal Com #311H	W/2 W/2	6-24S-29E 7-24S-29E	A2
30-015-45553	Length CC 6 7 Federal Com #21H	W/2 W/2	6-24S-29E 7-24S-29E	A2
30-015-45565	Length CC 6 7 Federal Com #22H	W/2 W/2	6-24S-29E 7-24S-29E	A2
30-015-45551	Length CC 6 7 Federal Com #23H	W/2 W/2	6-24S-29E 7-24S-29E	A2
30-015-54032	Time CC 6 7 Federal Com #72H	W/2 W/2	6-24S-29E 7-24S-29E	A2
30-015-54048	Time CC 6 7 Federal Com #71H	W/2 W/2	6-24S-29E 7-24S-29E	A2
30-015-44945	Salt Ridge CC 20 17 Federal Com #21H	W/2 SW/4 W/2 W/2	17-24S-29E 20-24S-29E	C1
30-015-44947	Salt Ridge CC 20 17 Federal Com #23H	E/2 SW/4 E/2 W/2	17-24S-29E 20-24S-29E	C1
30-015-37644	Morning Federal Com #1H	S/2 N/2	8-24S-29E	C1
30-015-35042	H Buck State #5	I J K	16-24S-29E	D1
30-015-34695	H Buck State #10	S/2 S/2	16-24S-29E	D1
30-015-29763	Harroun 15 #2	M	15-24S-29E	D1
30-015-39857	Cedar Canyon 15 #1H	W/2 W/2	15-24S-29E	D1
30-015-30375	Harroun 10 #1	N	10-24S-29E	D1
30-015-31709	Harroun 10 #2	M	10-24S-29E	D1
30-015-32617	Harroun 10 #3	L	10-24S-29E	D1
30-015-32618	Harroun 10 #4	K	10-24S-29E	D1
30-015-30253	Harroun 15 #8	F	15-24S-29E	D1
30-015-32620	Harroun 15 #14	D	15-24S-29E	D1
30-015-33317	Harroun 15 #15	E F G	15-24S-29E	D1
30-015-33823	Harroun 15 #16A	J K L	15-24S-29E	D1
30-015-33822	Harroun 15 #17	M N O	15-24S-29E	D1
30-015-33821	Harroun 22 #3	A B C	22-24S-29E	D1
30-015-34997	Harroun 9 #1	N O P	9-24S-29E	D1
30-015-41488	Harroun 9 #3H	S/2 S/2	9-24S-29E	D1
30-015-41032	Cedar Canyon 15 #2H	S/2 S/2	15-24S-29E	D1
30-015-41594	Cedar Canyon 15 #3H	N/2 S/2	15-24S-29E	D1
30-015-41291	Cedar Canyon 15 #4H	S/2 N/2	15-24S-29E	D1
30-015-41327	Cedar Canyon 22 #2H	N/2 N/2	22-24S-29E	D1
30-015-45215	Refried Beans CC 15 16 State Com #12H	S/2 N/2, N/2 S/2 F G H I J K	15-24S-29E 16-24S-29E	D1

30-015-45216	Refried Beans CC 15 16 State Com #13H	S/2 N/2, N/2 S/2 F G H I J K	15-24S-29E 16-24S-29E	D1
30-015-45217	Refried Beans CC 15 16 State Com #14H	S/2 SE/4, E/2 SW/4	15-24S-29E 16-24S-29E	D1
30-015-45218	Whomping Willow CC 15 16 State Com #44H	S/2 S/2	15-24S-29E 16-24S-29E	D1
30-015-33820	H Buck State #3	A B C	16-24S-29E	D1
30-015-34444	H Buck State #4	F G H	16-24S-29E	D1
30-015-41024	Cedar Canyon 16 State #2H	S/2 S/2	16-24S-29E	D1
30-015-41595	Cedar Canyon 16 State #6H	N/2 S/2	16-24S-29E	D1
30-015-42058	Cedar Canyon 17 #1H	S/2 N/2	17-24S-29E	D1
30-015-42062	Cedar Canyon 16 State #11H	E/2 W/2	16-24S-29E	D1
30-015-39856	Cedar Canyon 16 State #1H	W/2 W/2	16-24S-29E	D1
30-015-41596	Cedar Canyon 16 State #8H	N/2 N/2	16-24S-29E	D1
30-015-42061	Cedar Canyon 16 State #9H	W/2 W/2	16-24S-29E	D1
30-015-42055	Cedar Canyon 16 State #10H	E/2 W/2	16-24S-29E	D1
30-015-42683	Cedar Canyon 16 State #12H	S/2 S/2	16-24S-29E	D1
30-015-43844	Cedar Canyon 16 State #33H	W/2 E/2	16-24S-29E	D1
30-015-43843	Cedar Canyon 16 State #34H	E/2 E/2	16-24S-29E	D1
30-015-42421	Cedar Canyon 15 Federal Com #5H	N/2 N/2	15-24S-29E	D3
30-015-47957	Tails CC 10 3 Federal Com #22H	All N/2 S/2	3-24S-29E 10-24S-29E 10-24S-29E	D3
30-015-47959	Tails CC 10 3 Federal Com #26H	All N/2 S/2	3-24S-29E 10-24S-29E 10-24S-29E	D3
30-015-47960	Tails CC 10 3 Federal Com #25H	All N/2 S/2	3-24S-29E 10-24S-29E 10-24S-29E	D3
30-015-47958	Tails CC 10 3 Federal Com #21H	All N/2 S/2	3-24S-29E 10-24S-29E 10-24S-29E	D3
30-015-47961	Tails CC 10 3 Federal Com #24H	All N/2 S/2	3-24S-29E 10-24S-29E 10-24S-29E	D3
30-015-48881	Tails CC 10 3 Federal Com #31H	ALL ALL	3-24S-29E 10-24S-29E	D3
30-015-48880	Tails CC 10 3 Federal Com #32H	ALL ALL	3-24S-29E 10-24S-29E	D3
30-015-48879	Tails CC 10 3 Federal Com #33H	ALL ALL	3-24S-29E 10-24S-29E	D3
30-015-48959	Tails CC 10 3 Federal Com #34H	ALL ALL	3-24S-29E 10-24S-29E	D3
30-015-48965	Tails CC 10 3 Federal Com #35H	ALL ALL	3-24S-29E 10-24S-29E	D3
30-015-48964	Tails CC 10 3 Federal Com #36H	ALL ALL	3-24S-29E 10-24S-29E	D3

30-015-48877	Tails CC 10 3 Federal Com #38H	ALL ALL	3-24S-29E 10-24S-29E	D3
30-015-48930	Tails CC 10 3 Federal Com #312H	ALL ALL	3-24S-29E 10-24S-29E	D3
30-015-57085	Tails CC 10 3 Federal Com #41H	ALL ALL	03-24S-29E 10-24S-29E	D3
30-015-57086	Tails CC 10 3 Federal Com #42H	ALL ALL	03-24S-29E 10-24S-29E	D3
30-015-57087	Tails CC 10 3 Federal Com #51H	ALL ALL	03-24S-29E 10-24S-29E	D3
30-015-57088	Tails CC 10 3 Federal Com #52H	ALL ALL	03-24S-29E 10-24S-29E	D3
30-015-57127	Tails CC 10 3 Federal Com #43H	ALL ALL	03-24S-29E 10-24S-29E	D3
30-015-57116	Tails CC 10 3 Federal Com #44H	ALL ALL	03-24S-29E 10-24S-29E	D3
30-015-57110	Tails CC 10 3 Federal Com #53H	ALL ALL	03-24S-29E 10-24S-29E	D3
30-015-57100	Tails CC 10 3 Federal Com #54H	ALL ALL	03-24S-29E 10-24S-29E	D3
30-015-47194	Heads CC 9 4 Federal Com #37H	ALL ALL	4-24S-29E 9-24S-29E	D3
30-015-47589	Heads CC 9 4 Federal Com #44H	ALL ALL	4-24S-29E 9-24S-29E	D3
30-015-47339	Heads CC 9 4 Federal Com #311H	ALL ALL	4-24S-29E 9-24S-29E	D3
30-015-47189	Heads CC 9 4 Federal Com #31H	ALL ALL	4-24S-29E 9-24S-29E	D3
30-015-47229	Heads CC 9 4 Federal Com #32H	ALL ALL	4-24S-29E 9-24S-29E	D3
30-015-47193	Heads CC 9 4 Federal Com #33H	ALL ALL	4-24S-29E 9-24S-29E	D3
30-015-47340	Heads CC 9 4 Federal Com #312H	ALL ALL	4-24S-29E 9-24S-29E	D3
30-015-49683	Heads CC 9 4 Federal Com #36H	ALL ALL	4-24S-29E 9-24S-29E	D3
30-015-47587	Heads CC 9 4 Federal Com #38H	ALL ALL	4-24S-29E 9-24S-29E	D3
30-015-47588	Heads CC 9 4 Federal Com #34H	ALL ALL	4-24S-29E 9-24S-29E	D3
30-015-47591	Heads CC 9 4 Federal Com #35H	ALL ALL	4-24S-29E 9-24S-29E	D3
30-015-47195	Heads CC 9 4 Federal Com #42H	ALL ALL	4-24S-29E 9-24S-29E	D3

30-015-47181	Heads CC 9 4 Federal Com #43H	ALL ALL	4-24S-29E 9-24S-29E	D3
30-015-47590	Heads CC 9 4 Federal Com #52H	ALL ALL	4-24S-29E 9-24S-29E	D3
30-015-47188	Heads CC 9 4 Federal Com #21H	ALL ALL	4-24S-29E 9-24S-29E	D3
30-015-47335	Heads CC 9 4 Federal Com #22H	ALL ALL	4-24S-29E 9-24S-29E	D3
30-015-47337	Heads CC 9 4 Federal Com #24H	ALL ALL	4-24S-29E 9-24S-29E	D3
30-015-47338	Heads CC 9 4 Federal Com #25H	ALL ALL	4-24S-29E 9-24S-29E	D3
30-015-54802	Heads CC 9 4 Federal Com #71H	ALL ALL	4-24S-29E 9-24S-29E	D3
30-015-54806	Heads CC 9 4 Federal Com #72H	ALL ALL	4-24S-29E 9-24S-29E	D3
30-015-54808	Heads CC 9 4 Federal Com #73H	ALL ALL	4-24S-29E 9-24S-29E	D3
30-015-54804	Heads CC 9 4 Federal Com #74H	ALL ALL	4-24S-29E 9-24S-29E	D3
30-015-56779	Salt Flat CC 20 29 Federal Com #71H	W2 W2	20-24S-29E 29-24S-29E	F3
30-015-56780	Salt Flat CC 20 29 Federal Com #72H	W2 W2	20-24S-29E 29-24S-29E	F3
30-015-56781	Salt Flat CC 20 29 Federal Com #73H	W2 W2	20-24S-29E 29-24S-29E	F3
30-015-56484	Soro CC 19 30 Federal Com #11H	W/2 W/2 W/2 W/2	19-24S-29E 30-24S-29E	F3
30-015-56478	Soro CC 19 30 Federal Com #71H	W/2 W/2 W/2 W/2	19-24S-29E 30-24S-29E	F3
30-015-56479	Soro CC 19 30 Federal Com #72H	W/2 W/2 W/2 W/2	19-24S-29E 30-24S-29E	F3
30-015-45080	Salt Flat 20 29 Federal Com #31H	W/2 W/2	20-24S-29E 29-24S-29E	F3
30-015-45081	Salt Flat 20 29 Federal Com #32H	W/2 W/2	20-24S-29E 29-24S-29E	F3
30-015-45082	Salt Flat 20 29 Federal Com #33H	W/2 W/2	20-24S-29E 29-24S-29E	F3
30-015-46369	Salt Flat 20 29 Federal Com #37H	W/2 W/2	20-24S-29E 29-24S-29E	F3
30-015-47559	Salt Flat 20 29 Federal Com #1H	W/2 W/2	20-24S-29E 29-24S-29E	F3
30-015-49809	Salt Flat CC 20 29 Federal Com #11H	W/2 W/2	20-24S-29E 29-24S-29E	F3

30-015-45048	Salt Flat CC 20 29 Federal Com #34H	E/2 E/2	20-24S-29E 29-24S-29E	F3
30-015-45049	Salt Flat CC 20 29 Federal Com #35H	E/2 E/2	20-24S-29E 29-24S-29E	F3
30-015-45050	Salt Flat CC 20 29 Federal Com #36H	E/2 E/2	20-24S-29E 29-24S-29E	F3
30-015-46399	Salt Flat CC 20 29 Federal Com #38H	E/2 E/2	20-24S-29E 29-24S-29E	F3
30-015-47601	Salt Flat CC 20 29 Federal Com #13H	E/2 E/2	20-24S-29E 29-24S-29E	F3
30-015-47600	Salt Flat CC 20 29 Federal Com #14H	E/2 E/2	20-24S-29E 29-24S-29E	F3
30-015-56911	Salt Flat CC 20 29 Federal Com #74H	E2 E2	20-24S-29E 29-24S-29E	F3
30-015-56912	Salt Flat CC 20 29 Federal Com #75H	E2 E2	20-24S-29E 29-24S-29E	F3
30-015-56914	Salt Flat CC 20 29 Federal Com #76H	E2 E2	20-24S-29E 29-24S-29E	F3
30-015-45086	Oxbow CC 17 8 Federal Com #34H	E/2 E/2	8-24S-29E 17-24S-29E	F3
30-015-46401	Oxbow CC 17 8 Federal Com #38H	E/2 E/2	8-24S-29E 17-24S-29E	F3
30-015-45088	Oxbow CC 17 8 Federal Com #36H	E/2 E/2 NE/4 SE/4 E/2	8-24S-29E 17-24S-29E 8-24S-29E 8-24S-29E 17-24S-29E	F3
30-015-45087	Oxbow CC 17 8 Federal Com #35H	NE/4 SE/4 E/2	8-24S-29E 8-24S-29E 17-24S-29E	F3
30-015-47764	Oxbow CC 17 8 Federal Com #44H	NE/4 SE/4 E/2	8-24S-29E 8-24S-29E 17-24S-29E	F3
30-015-47765	Oxbow CC 17 8 Federal Com #43H	NE/4 SE/4 E/2	8-24S-29E 8-24S-29E 17-24S-29E	F3
30-015-47972	Vagabond CC 8 17 Federal Com #24H	W/2 NE/4 W/2 SE/4 W/2 NE/4	8-24S-29E 8-24S-29E 17-24S-29E	F3
30-015-47974	Vagabond CC 8 17 Federal Com #25H	E/2 NE/4 E/2 SE/4 E/2 NE/4	8-24S-29E 8-24S-29E 17-24S-29E	F3
30-015-56485	Soro CC 19 30 Federal Com #12H	E/2 W/2 E/2 W/2	19-24S-29E 30-24S-29E	F3
30-015-56480	Soro CC 19 30 Federal Com #73H	E/2 W/2 E/2 W/2	19-24S-29E 30-24S-29E	F3
30-015-56486	Soro CC 19 30 Federal Com #13H	E/2 E/2	19-24S-29E 30-24S-29E	F3

30-015-56487	Soro CC 19 30 Federal Com #14H	E/2 E/2	19-24S-29E 30-24S-29E	F3
30-015-56481	Soro CC 19 30 Federal Com #74H	E/2 E/2	19-24S-29E 30-24S-29E	F3
30-015-56482	Soro CC 19 30 Federal Com #75H	E/2 E/2	19-24S-29E 30-24S-29E	F3
30-015-56483	Soro CC 19 30 Federal Com #76H	E/2 E/2	19-24S-29E 30-24S-29E	F3
30-015-45083	Oxbow CC 17 8 Federal Com #31H	W/2 W/2	8-24S-29E 17-24S-29E	F3
30-015-45084	Oxbow CC 17 8 Federal Com #32H	W/2 W/2	8-24S-29E 17-24S-29E	F3
30-015-45085	Oxbow CC 17 8 Federal Com #33H	NW/4 SW/4 W/2	8-24S-29E 8-24S-29E 17-24S-29E	F3
30-015-46400	Oxbow CC 17 8 Federal Com #37H	W/2 W/2	8-24S-29E 17-24S-29E	F3
30-015-47978	Vagabond CC 8 17 Federal Com #22H	W/2 NW/4 W/2 SW/4 W/2 NW/4	8-24S-29E 8-24S-29E 17-24S-29E	F3
30-015-47975	Vagabond CC 8 17 Federal Com #23H	E/2 NW/4 E/2 SW/4 E/2 NW/4	8-24S-29E 8-24S-29E 17-24S-29E	F3
30-015-48281	Oxbow CC 17 8 Federal Com #2H	NW/4 SW/4 W/2	8-24S-29E 8-24S-29E 17-24S-29E	F3
30-015-48277	Oxbow CC 17 8 Federal Com #15H	NW/4 SW/4 W/2	8-24S-29E 8-24S-29E 17-24S-29E	F3
30-015-48241	Oxbow CC 17 8 Federal Com #41H	NW/4 SW/4 W/2	8-24S-29E 8-24S-29E 17-24S-29E	F3
30-015-48208	Oxbow CC 17 8 Federal Com #42H	NW/4 SW/4 W/2	8-24S-29E 8-24S-29E 17-24S-29E	F3
30-015-44055	Cedar Canyon 22 15 Federal Com #34H	E/2 E/2 A	15-24S-29E 22-24S-29E	G1
30-015-40668	Cedar Canyon 22 #1H	I J K L	22-24S-29E 23-24S-29E	G1
30-015-44190	Cedar Canyon 21 Federal Com #22H	S/2 N/2	21-24S-29E	G1
30-015-44191	Cedar Canyon 21 Federal Com #23H	S/2 N/2	21-24S-29E	G1
30-015-44181	Cedar Canyon 21 Federal Com #21H	N/2 N/2	21-24S-29E	G1
30-015-44182	Cedar Canyon 21 Federal Com #31H	N/2	21-24S-29E	G1
30-015-43758	Cedar Canyon 22 Federal Com #5H	N/2 S/2	22-24S-29E	G1
30-015-44176	Cedar Canyon 21-22 Federal Com #32H	S/2 N/2 S/2 N/2	21-24S-29E 22-24S-29E	G1

30-015-28850	Yvonne 21 Federal #1	F	21-24S-29E	G1
30-015-44134	Cedar Canyon 21 22 Federal Com #34H	S/2 S/2 S/2 S/2	21-24S-29E 22-24S-29E	G2
30-015-35186	Gaines 22 Federal #1	O P M	21-24S-29E 22-24S-29E	G4
30-015-43906	Cedar Canyon 22 Federal Com #6Y	S/2 S/2	22-24S-29E	G4
30-015-43749	Cedar Canyon 21 Federal Com #5H	N/2 S/2	21-24S-29E	G5
30-015-43775	Cedar Canyon 27 Federal Com #5H	S/2 N/2	27-24S-29E	G6
30-015-44133	Cedar Canyon 21 22 Federal Com #33H	N/2 S/2 N/2 S/2	21-24S-29E 22-24S-29E	G6
30-015-41194	Cedar Canyon 23 #2H	S/2 S/2	23-24S-29E	G6
30-015-44178	Cedar Canyon 23 24 Federal Com #34H	S/2 S/2 S/2 SW/4	23-24S-29E 24-24S-29E	G7
30-015-29864	Coyote 21 #2	N	21-24S-29E	G8
30-015-28638	Gaines 21 #1	O	21-24S-29E	G8
30-015-43809	Cedar Canyon 22 15 Fee #31H	W/2 W/2	15-24S-29E	G8
30-015-43808	Cedar Canyon 22 15 Fee #32H	E/2 W/2	15-24S-29E	G8
30-015-35041	Vortec 27 #1	A B C	27-24S-29E	G8
30-015-42063	Cedar Canyon 27 State Com #4H	N/2 N/2	27-24S-29E	G8
30-015-43915	Cedar Canyon 22 15 Fee #33H	W/2 E/2 NW/4 NE/4	15-24S-29E 22-24S-29E	G8
30-015-43673	Cedar Canyon 27 State Com #10H	N/2 N/2	27-24S-29E	G8
30-015-39968	Morgan Fee Com #1H	S/2 S/2	21-24S-29E	G8
30-015-43642	Cedar Canyon 22 Federal #21H	S/2 N/2	22-24S-29E	H1
30-015-44179	Cedar Canyon 23-24 Federal #31H	N/2 N/2 N/2 NW/4	23-24S-29E 24-24S-29E	H1
30-015-44180	Cedar Canyon 23-24 Federal #32H	S/2 N/2 S/2 NW/4	23-24S-29E 24-24S-29E	H1
30-015-43708	Cedar Canyon 22 Federal Com #4H	S/2 N/2, N/2 S/2	22-24S-29E	H1
30-015-43290	Cedar Canyon 23 Federal #3H	N/2 S/2 N/2 SW/4	23-24S-29E 24-24S-29E	H1
30-015-43281	Cedar Canyon 23 Federal #4H	S/2 N/2 S/2 NW/4	23-24S-29E 24-24S-29E	H1
30-015-43282	Cedar Canyon 23 Federal #5H	N/2 N/2 N/2 NW/4	23-24S-29E 24-24S-29E	H1
30-015-44095	Cedar Canyon 23 Federal Com #6H	N/2 S/2 N/2 SW/4	23-24S-29E 24-24S-29E	H1
30-015-45870	Guacamole CC 24 23 Federal #11H	N/2 N/2 N/2 NW/4	23-24S-29E 24-24S-29E	H1
30-015-45871	Guacamole CC 24 23 Federal #12H	S/2 N/2 S/2 NW/4	23-24S-29E 24-24S-29E	H1
30-015-40667	Cedar Canyon 23 #1H	S/2 N/2	23-24S-29E	H1
30-015-44074	Cedar Canyon 23 Federal Com #33H	S/2 SW/4	23-24S-29E 24-24S-29E	H2

30-015-43819	Cedar Canyon 28 Federal Com #8H	N/2 N/2	28-24S-29E	I2
30-015-43645	Cedar Canyon 28 27 Federal Com #5H	N/2 S/2 N/2 S/2	27-24S-29E 28-24S-29E	I3
30-015-44435	Cedar Canyon 27 28 Federal #42H	S/2 N/2 S/2 N/2	27-24S-29E 28-24S-29E	I4
30-015-44439	Cedar Canyon 28 Federal Com #41H	N/2	28-24S-29E	I5
30-015-44545	Cedar Canyon 20 Federal Com #24H	SE/4 E/2	17-24S-29E 20-24S-29E	J1
30-015-44519	Cedar Canyon 20 Federal Com #25H	SE/4 E/2	17-24S-29E 20-24S-29E	J1
30-015-44520	Cedar Canyon 20 Federal Com #26H	SE/4 E/2	17-24S-29E 20-24S-29E	J1
30-015-43232	Cedar Canyon 27 Federal #6H	N/2 S/2	27-24S-29E	J1
30-015-43233	Cedar Canyon 27 Federal #7H	S/2 S/2	27-24S-29E	J1
30-015-43234	Cedar Canyon 28 Federal #6H	N/2 S/2	28-24S-29E	J1
30-015-43238	Cedar Canyon 28 Federal #7H	S/2 S/2	28-24S-29E	J1
30-015-44016	Cedar Canyon 28 Federal #9H	S/2 N/2	28-24S-29E	J1
30-015-43601	Cedar Canyon 29 Federal #21H	S/2 N/2	29-24S-29E	J1
30-015-42992	Cedar Canyon 29 Federal Com #2H	N/2 N/2	29-24S-29E	J1
30-015-42993	Cedar Canyon 29 Federal Com #3H	S/2 N/2	29-24S-29E	J1
30-015-44437	Cedar Canyon 27 28 Federal #43H	S/2 S/2	27-24S-29E 28-24S-29E	J1
30-015-44438	Cedar Canyon 27 28 Federal #44H	S/2 S/2	27-24S-29E 28-24S-29E	J1
30-015-44521	Cedar Canyon 29 Federal Com #24H	N/2 S/2	29-24S-29E	J1
30-015-44522	Cedar Canyon 29 Federal Com #25H	N/2 S/2	29-24S-29E	J1
30-015-44523	Cedar Canyon 29 Federal #26H	S/2 S/2	29-24S-29E	J1
30-015-35492	Vortec 27 #2	S/2 N/2	27-24S-29E	L1

State of New Mexico
Energy, Minerals and Natural Resources Department

Exhibit C

Order: PLC-750-J
Operator: Oxy USA, Inc. (16696)

Proposed Wells			
Well Name	UL or Q/Q	S-T-R	Pool
Tails CC 10 3 Federal Com #41H	ALL	03-24S-29E	98220
	ALL	10-24S-29E	
Tails CC 10 3 Federal Com #42H	ALL	03-24S-29E	98220
	ALL	10-24S-29E	
Tails CC 10 3 Federal Com #51H	ALL	03-24S-29E	98220
	ALL	10-24S-29E	
Tails CC 10 3 Federal Com #52H	ALL	03-24S-29E	98220
	ALL	10-24S-29E	
Tails CC 10 3 Federal Com #43H	ALL	03-24S-29E	98220
	ALL	10-24S-29E	
Tails CC 10 3 Federal Com #44H	ALL	03-24S-29E	98220
	ALL	10-24S-29E	
Tails CC 10 3 Federal Com #53H	ALL	03-24S-29E	98220
	ALL	10-24S-29E	
Tails CC 10 3 Federal Com #54H	ALL	03-24S-29E	98220
	ALL	10-24S-29E	
Salt Flat CC 20 29 Federal Com #71H	W2	20-24S-29E	50371
	W2	29-24S-29E	
Salt Flat CC 20 29 Federal Com #72H	W2	20-24S-29E	50371
	W2	29-24S-29E	
Salt Flat CC 20 29 Federal Com #73H	W2	20-24S-29E	50371
	W2	29-24S-29E	
Salt Flat CC 20 29 Federal Com #74H	E2	20-24S-29E	50371
	E2	29-24S-29E	
Salt Flat CC 20 29 Federal Com #75H	E2	20-24S-29E	50371
	E2	29-24S-29E	
Salt Flat CC 20 29 Federal Com #76H	E2	20-24S-29E	50371
	E2	29-24S-29E	

State of New Mexico
Energy, Minerals and Natural Resources Department

Exhibit D

Order: PLC-750-J
Operator: Oxy USA, Inc. (16696)

Proposed Wells			
Well Name	UL or Q/Q	S-T-R	Pool
Width CC 6 7 Federal Com #17H	W/2	6-24S-29E	50371
	W/2	7-24S-29E	
Width CC 6 7 Federal Com #16H	W/2	6-24S-29E	50371
	W/2	7-24S-29E	
Height CC 6 7 Federal Com #31Y	W/2	6-24S-29E	98220
	W/2	7-24S-29E	
Height CC 6 7 Federal Com #32H	W/2	6-24S-29E	98220
	W/2	7-24S-29E	
Height CC 6 7 Federal Com #33H	W/2	6-24S-29E	98220
	W/2	7-24S-29E	
Height CC 6 7 Federal Com #311H	W/2	6-24S-29E	50371
	W/2	7-24S-29E	
Length CC 6 7 Federal Com #21H	W/2	6-24S-29E	50371
	W/2	7-24S-29E	
Length CC 6 7 Federal Com #22H	W/2	6-24S-29E	50371
	W/2	7-24S-29E	
Length CC 6 7 Federal Com #23H	W/2	6-24S-29E	50371
	W/2	7-24S-29E	
Depth CC 6 7 Federal Com #41H	W/2	6-24S-29E	98220
	W/2	7-24S-29E	
Depth CC 6 7 Federal Com #42H	W/2	6-24S-29E	98220
	W/2	7-24S-29E	
Radius CC 6 7 Federal Com #51H	W/2	6-24S-29E	98220
	W/2	7-24S-29E	
Radius CC 6 7 Federal Com #52H	W/2	6-24S-29E	98220
	W/2	7-24S-29E	
Width CC 6 7 Federal Com #15H	E/2	6-24S-29E	50371
	E/2	7-24S-29E	
Width CC 6 7 Federal Com #14H	E/2	6-24S-29E	50371
	E/2	7-24S-29E	
Height CC 6 7 Federal Com #34H	E/2	6-24S-29E	98220
	E/2	7-24S-29E	
Height CC 6 7 Federal Com #35H	E/2	6-24S-29E	98220
	E/2	7-24S-29E	
Height CC 6 7 Federal Com #36H	E/2	6-24S-29E	98220
	E/2	7-24S-29E	
Height CC 6 7 Federal Com #312H	E/2	6-24S-29E	50371
	E/2	7-24S-29E	
Length CC 6 7 Federal Com #24H	E/2	6-24S-29E	50371
	E/2	7-24S-29E	

Length CC 6 7 Federal Com #25H	E/2	6-24S-29E	50371
	E/2	7-24S-29E	
Length CC 6 7 Federal Com #26H	E/2	6-24S-29E	50371
	E/2	7-24S-29E	
Depth CC 6 7 Federal Com #43H	E/2	6-24S-29E	98220
	E/2	7-24S-29E	
Depth CC 6 7 Federal Com #44H	E/2	6-24S-29E	98220
	E/2	7-24S-29E	
Time CC 6 7 Federal Com #74H	E/2	6-24S-29E	50371
	E/2	7-24S-29E	
Time CC 6 7 Federal Com #73H	E/2	6-24S-29E	50371
	E/2	7-24S-29E	
Time CC 6 7 Federal Com #72H	W/2	6-24S-29E	50371
	W/2	7-24S-29E	
Time CC 6 7 Federal Com #71H	W/2	6-24S-29E	50371
	W/2	7-24S-29E	
Salt Ridge CC 20 17 Federal Com #21H	W/2 SW/4	17-24S-29E	50371
	W/2 W/2	20-24S-29E	
Salt Ridge CC 20 17 Federal Com #23H	E/2 SW/4	17-24S-29E	50371
	E/2 W/2	20-24S-29E	
Morning Federal Com #1H	S/2 N/2	8-24S-29E	11520
Refried Beans CC 15 16 State Com #12H	S/2 N/2, N/2 S/2	15-24S-29E	96473
	F G H I J K	16-24S-29E	
Refried Beans CC 15 16 State Com #13H	S/2 N/2, N/2 S/2	15-24S-29E	96473
	F G H I J K	16-24S-29E	
Refried Beans CC 15 16 State Com #14H	S/2	15-24S-29E	96473
	SE/4, E/2 SW/4	16-24S-29E	
Whomping Willow CC 15 16 State Com #44H	S/2	15-24S-29E	98220
	S/2	16-24S-29E	
Harroun 10 #1	N	10-24S-29E	11540
Harroun 10 #2	M	10-24S-29E	11540
Harroun 10 #3	L	10-24S-29E	11540
Harroun 15 #8	F	15-24S-29E	11540
Harroun 15 #14	D	15-24S-29E	11540
Cedar Canyon 17 #1H	S/2 N/2	17-24S-29E	96238
Harroun 15 #15	E F G	15-24S-29E	96473
Harroun 15 #16A	J K L	15-24S-29E	96473
Harroun 15 #17	M N O	15-24S-29E	96473
Cedar Canyon 15 #2H	S/2 S/2	15-24S-29E	96473
Cedar Canyon 15 #3H	N/2 S/2	15-24S-29E	96473
Cedar Canyon 22 #2H	N/2 N/2	22-24S-29E	96473
Cedar Canyon 15 #4H	S/2 N/2	15-24S-29E	96473
Harroun 9 #1	N O P	9-24S-29E	96473
Harroun 9 #3H	S/2 S/2	9-24S-29E	96473
Cedar Canyon 16 State #2H	S/2 S/2	16-24S-29E	96473
Cedar Canyon 16 State #6H	N/2 S/2	16-24S-29E	96473
Cedar Canyon 16 State #12H	S/2 S/2	16-24S-29E	96473
H Buck State #3	A B C	16-24S-29E	96473
H Buck State #4	F G H	16-24S-29E	96473

Harroun 10 #4	K	10-24S-29E	96473
Harroun 22 #3	A B C	22-24S-29E	96473
H Buck State #5	I J K	16-24S-29E	96473
H Buck State #10	S/2 S/2	16-24S-29E	96473
Harroun 15 #2	M	15-24S-29E	11540
Cedar Canyon 15 #1H	W/2 W/2	15-24S-29E	11540
Cedar Canyon 16 State #11H	E/2 W/2	16-24S-29E	11540
Cedar Canyon 16 State #1H	W/2 W/2	16-24S-29E	96473
Cedar Canyon 16 State #7H	S/2 N/2	16-24S-29E	96473
Cedar Canyon 16 State #8H	N/2 N/2	16-24S-29E	96473
Cedar Canyon 16 State #9H	W/2 W/2	16-24S-29E	96473
Cedar Canyon 16 State #10H	E/2 W/2	16-24S-29E	96473
Cedar Canyon 16 State #33H	W/2 E/2	16-24S-29E	98220
Cedar Canyon 16 State #34H	E/2 E/2	16-24S-29E	98220
Tails CC 10 3 Federal Com #22H	All	3-24S-29E	11520
	N/2	10-24S-29E	
	S/2	10-24S-29E	96473
Tails CC 10 3 Federal Com #26H	All	3-24S-29E	11520
	N/2	10-24S-29E	
	S/2	10-24S-29E	96473
Tails CC 10 3 Federal Com #25H	All	3-24S-29E	11520
	N/2	10-24S-29E	
	S/2	10-24S-29E	96473
Tails CC 10 3 Federal Com #21H	All	3-24S-29E	11520
	N/2	10-24S-29E	
	S/2	10-24S-29E	96473
Tails CC 10 3 Federal Com #24H	All	3-24S-29E	11520
	N/2	10-24S-29E	
	S/2	10-24S-29E	96473
Tails CC 10 3 Federal Com #31H	All	3-24S-29E	98220
	All	10-24S-29E	
Tails CC 10 3 Federal Com #32H	All	3-24S-29E	98220
	All	10-24S-29E	
Tails CC 10 3 Federal Com #33H	All	3-24S-29E	98220
	All	10-24S-29E	
Tails CC 10 3 Federal Com #34H	All	3-24S-29E	98220
	All	10-24S-29E	
Tails CC 10 3 Federal Com #35H	All	3-24S-29E	98220
	All	10-24S-29E	
Tails CC 10 3 Federal Com #36H	All	3-24S-29E	98220
	All	10-24S-29E	
Tails CC 10 3 Federal Com #38H	All	3-24S-29E	98220
	All	10-24S-29E	
Tails CC 10 3 Federal Com #312H	All	3-24S-29E	98220
	All	10-24S-29E	
Heads CC 9 4 Federal Com #31H	All	4-24S-29E	98220
	All	9-24S-29E	
Heads CC 9 4 Federal Com #32H	All	4-24S-29E	98220
	All	9-24S-29E	

Heads CC 9 4 Federal Com #33H	All	4-24S-29E	98220
	All	9-24S-29E	
Heads CC 9 4 Federal Com #36H	All	4-24S-29E	98220
	All	9-24S-29E	
Heads CC 9 4 Federal Com #38H	All	4-24S-29E	98220
	All	9-24S-29E	
Heads CC 9 4 Federal Com #312H	All	4-24S-29E	98220
	All	9-24S-29E	
Heads CC 9 4 Federal Com #34H	All	4-24S-29E	98220
	All	9-24S-29E	
Heads CC 9 4 Federal Com #35H	All	4-24S-29E	98220
	All	9-24S-29E	
Heads CC 9 4 Federal Com #37H	All	4-24S-29E	98220
	All	9-24S-29E	
Heads CC 9 4 Federal Com #42H	All	4-24S-29E	98220
	All	9-24S-29E	
Heads CC 9 4 Federal Com #43H	All	4-24S-29E	98220
	All	9-24S-29E	
Heads CC 9 4 Federal Com #44H	All	4-24S-29E	98220
	All	9-24S-29E	
Heads CC 9 4 Federal Com #52H	All	4-24S-29E	98220
	All	9-24S-29E	
Heads CC 9 4 Federal Com #311H	All	4-24S-29E	98220
	All	9-24S-29E	
Heads CC 9 4 Federal Com #21H	All	4-24S-29E	96473
	All	9-24S-29E	
Heads CC 9 4 Federal Com #22H	All	4-24S-29E	96473
	All	9-24S-29E	
Heads CC 9 4 Federal Com #24H	All	4-24S-29E	96473
	All	9-24S-29E	
Heads CC 9 4 Federal Com #25H	All	4-24S-29E	96473
	All	9-24S-29E	
Heads CC 9 4 Federal Com #71H	All	4-24S-29E	96473
	All	9-24S-29E	
Heads CC 9 4 Federal Com #72H	All	4-24S-29E	96473
	All	9-24S-29E	
Heads CC 9 4 Federal Com #73H	All	4-24S-29E	96473
	All	9-24S-29E	
Heads CC 9 4 Federal Com #74H	All	4-24S-29E	96473
	All	9-24S-29E	
Salt Flat 20 29 Federal Com #31H	W/2	20-24S-29E	98220
	W/2	29-24S-29E	
Salt Flat 20 29 Federal Com #32H	W/2	20-24S-29E	98220
	W/2	29-24S-29E	
Salt Flat 20 29 Federal Com #33H	W/2	20-24S-29E	50371
	W/2	29-24S-29E	
Salt Flat 20 29 Federal Com #37H	W/2	20-24S-29E	98220
	W/2	29-24S-29E	

Salt Flat 20 29 Federal Com #1H	W/2	20-24S-29E	50371
	W/2	29-24S-29E	
Salt Flat CC 20 29 Federal Com #11H	W/2	20-24S-29E	50371
	W/2	29-24S-29E	
Soro CC 19 30 Federal Com #11H	W/2 W/2	19-24S-29E	96671
	W/2 W/2	30-24S-29E	
Soro CC 19 30 Federal Com #71H	W/2 W/2	19-24S-29E	96671
	W/2 W/2	30-24S-29E	
Soro CC 19 30 Federal Com #72H	W/2 W/2	19-24S-29E	96671
	W/2 W/2	30-24S-29E	
Salt Flat CC 20 29 Federal Com #34H	E/2	20-24S-29E	98220
	E/2	29-24S-29E	
Salt Flat CC 20 29 Federal Com #35H	E/2	20-24S-29E	50371
	E/2	29-24S-29E	
Salt Flat CC 20 29 Federal Com #36H	E/2	20-24S-29E	98220
	E/2	29-24S-29E	
Salt Flat CC 20 29 Federal Com #38H	E/2	20-24S-29E	98220
	E/2	29-24S-29E	
Salt Flat CC 20 29 Federal Com #13H	E/2	20-24S-29E	50371
	E/2	29-24S-29E	
Salt Flat CC 20 29 Federal Com #14H	E/2	20-24S-29E	50371
	E/2	29-24S-29E	
Oxbow CC 17 8 Federal Com #31H	W/2	8-24S-29E	98220
	W/2	17-24S-29E	
Oxbow CC 17 8 Federal Com #32H	W/2	8-24S-29E	98220
	W/2	17-24S-29E	
Oxbow CC 17 8 Federal Com #37H	W/2	8-24S-29E	98220
	W/2	17-24S-29E	
Oxbow CC 17 8 Federal Com #33H	NW/4	8-24S-29E	11520
	SW/4	8-24S-29E	96473
	W/2	17-24S-29E	50371
Oxbow CC 17 8 Federal Com #2H	NW/4	8-24S-29E	11520
	SW/4	8-24S-29E	96473
	W/2	17-24S-29E	50371
Oxbow CC 17 8 Federal Com #42H	NW/4	8-24S-29E	11520
	SW/4	8-24S-29E	96473
	W/2	17-24S-29E	50371
Oxbow CC 17 8 Federal Com #41H	NW/4	8-24S-29E	11520
	SW/4	8-24S-29E	96473
	W/2	17-24S-29E	50371
Oxbow CC 17 8 Federal Com #15H	NW/4	8-24S-29E	11520
	SW/4	8-24S-29E	96473
	W/2	17-24S-29E	50371
Vagabond CC 8 17 Federal Com #22H	W/2 NW/4	8-24S-29E	11520
	W/2 SW/4	8-24S-29E	96473
	W/2 NW/4	17-24S-29E	50371
Vagabond CC 8 17 Federal Com #23H	E/2 NW/4	8-24S-29E	11520
	E/2 SW/4	8-24S-29E	96473
	E/2 NW/4	17-24S-29E	50371

Soro CC 19 30 Federal Com #12H	E/2 W/2	19-24S-29E	96671
	E/2 W/2	30-24S-29E	
Soro CC 19 30 Federal Com #73H	E/2 W/2	19-24S-29E	96671
	E/2 W/2	30-24S-29E	
Soro CC 19 30 Federal Com #13H	E/2	19-24S-29E	96671
	E/2	30-24S-29E	
Soro CC 19 30 Federal Com #14H	E/2	19-24S-29E	96671
	E/2	30-24S-29E	
Soro CC 19 30 Federal Com #74H	E/2	19-24S-29E	96671
	E/2	30-24S-29E	
Soro CC 19 30 Federal Com #75H	E/2	19-24S-29E	96671
	E/2	30-24S-29E	
Soro CC 19 30 Federal Com #76H	E/2	19-24S-29E	96671
	E/2	30-24S-29E	
Oxbow CC 17 8 Federal Com #34H	E/2	8-24S-29E	98220
	E/2	17-24S-29E	
Oxbow CC 17 8 Federal Com #38H	E/2	8-24S-29E	98220
	E/2	17-24S-29E	
Oxbow CC 17 8 Federal Com #36H	E/2	8-24S-29E	98220
	E/2	17-24S-29E	
	NE/4	8-24S-29E	11520
	SE/4	8-24S-29E	96473
	E/2	17-24S-29E	50371
Oxbow CC 17 8 Federal Com #35H	NE/4	8-24S-29E	11520
	SE/4	8-24S-29E	96473
	E/2	17-24S-29E	50371
Oxbow CC 17 8 Federal Com #44H	NE/4	8-24S-29E	11520
	SE/4	8-24S-29E	96473
	E/2	17-24S-29E	50371
Oxbow CC 17 8 Federal Com #43H	NE/4	8-24S-29E	11520
	SE/4	8-24S-29E	96473
	E/2	17-24S-29E	50371
Vagabond CC 8 17 Federal Com #24H	W/2 NE/4	8-24S-29E	11520
	W/2 SE/4	8-24S-29E	96473
	W/2 NE/4	17-24S-29E	50371
Vagabond CC 8 17 Federal Com #25H	E/2 NE/4	8-24S-29E	11520
	E/2 SE/4	8-24S-29E	96473
	E/2 NE/4	17-24S-29E	50371
Cedar Canyon 21 Federal Com #22H	S/2 N/2	21-24S-29E	96238
Cedar Canyon 21 Federal Com #23H	S/2 N/2	21-24S-29E	96238
Cedar Canyon 21 Federal Com #21H	N/2 N/2	21-24S-29E	96238
Cedar Canyon 22 Federal Com #5H	N/2 S/2	22-24S-29E	96238
Cedar Canyon 21-22 Federal Com #32H	S/2 N/2	21-24S-29E	96473
	S/2 N/2	22-24S-29E	
Cedar Canyon 21 Federal Com #31H	N/2	21-24S-29E	98220
Yvonne 21 Federal #1	F	21-24S-29E	11540
Cedar Canyon 22 #1H	I J K	22-24S-29E	96238
	L	23-24S-29E	

Cedar Canyon 21 22 Federal Com #34H	S/2 S/2 S/2 S/2	21-24S-29E 22-24S-29E	96473
Cedar Canyon 22 15 Federal Com #34H	E/2 E/2 A	15-24S-29E 22-24S-29E	96473
Gaines 22 Federal #1	O P M	21-24S-29E 22-24S-29E	96473
Cedar Canyon 22 Federal Com #6Y	S/2 S/2	22-24S-29E	96238
Cedar Canyon 21 Federal Com #5H	N/2 S/2	21-24S-29E	96238
Cedar Canyon 27 Federal Com #5H	S/2 N/2	27-24S-29E	96473
Cedar Canyon 21 22 Federal Com #33H	N/2 S/2 N/2 S/2	21-24S-29E 22-24S-29E	96473
Cedar Canyon 23 #2H	S/2 S/2	23-24S-29E	50371
Cedar Canyon 23 24 Federal Com #34H	S/2 S/2 S/2 SW/4	23-24S-29E 24-24S-29E	96473
Coyote 21 #2	N	21-24S-29E	11540
Gaines 21 #1	O	21-24S-29E	11540
Cedar Canyon 22 15 Fee #31H	W/2 W/2	15-24S-29E	96473
Cedar Canyon 22 15 Fee #32H	E/2 W/2	15-24S-29E	96473
Vortec 27 #1	A B C	27-24S-29E	96473
Cedar Canyon 27 State Com #4H	N/2 N/2	27-24S-29E	96473
Morgan Fee Com #1H	S/2 S/2	21-24S-29E	96238
Cedar Canyon 22 15 Fee #33H	W/2 E/2 NW/4 NE/4	15-24S-29E 22-24S-29E	98220
Cedar Canyon 27 State Com #10H	N/2 N/2	27-24S-29E	98220
Cedar Canyon 23 Federal Com #33H	S/2 SW/4	23-24S-29E 24-24S-29E	98220
Cedar Canyon 22 Federal #21H	S/2 N/2	22-24S-29E	96473
Cedar Canyon 23-24 Federal #31H	N/2 N/2 N/2 NW/4	23-24S-29E 24-24S-29E	96473
Cedar Canyon 23-24 Federal #32H	S/2 N/2 S/2 NW/4	23-24S-29E 24-24S-29E	96473
Cedar Canyon 22 Federal Com #4H	S/2 N/2, N/2 S/2	22-24S-29E	96473
Cedar Canyon 23 Federal #3H	N/2 S/2 N/2 SW/4	23-24S-29E 24-24S-29E	96473
Cedar Canyon 23 Federal #4H	S/2 N/2 S/2 NW/4	23-24S-29E 24-24S-29E	96473
Cedar Canyon 23 Federal #5H	N/2 N/2 N/2 NW/4	23-24S-29E 24-24S-29E	96473
Cedar Canyon 23 Federal Com #6H	N/2 S/2 N/2 SW/4	23-24S-29E 24-24S-29E	96473
Guacamole CC 24 23 Federal #11H	N/2 N/2 N/2 NW/4	23-24S-29E 24-24S-29E	96473
Guacamole CC 24 23 Federal #12H	S/2 N/2 S/2 NW/4	23-24S-29E 24-24S-29E	96473
Cedar Canyon 23 #1H	S/2 N/2	23-24S-29E	96238
Cedar Canyon 20 Federal Com #24H	SE/4 E/2	17-24S-29E 20-24S-29E	50371
Cedar Canyon 20 Federal Com #25H	SE/4 E/2	17-24S-29E 20-24S-29E	50371

Cedar Canyon 20 Federal Com #26H	SE/4 E/2	17-24S-29E 20-24S-29E	50371
Cedar Canyon 28 Federal Com #8H	N/2 N/2	28-24S-29E	96473
Cedar Canyon 28 27 Federal Com #5H	N/2 S/2 N/2 S/2	27-24S-29E 28-24S-29E	96473
Cedar Canyon 27 28 Federal #42H	S/2 N/2 S/2 N/2	27-24S-29E 28-24S-29E	96473
Cedar Canyon 28 Federal Com #41H	N/2	28-24S-29E	98220
Cedar Canyon 27 Federal #6H	N/2 S/2	27-24S-29E	96473
Cedar Canyon 27 Federal #7H	S/2 S/2	27-24S-29E	96473
Cedar Canyon 28 Federal #6H	N/2 S/2	28-24S-29E	96473
Cedar Canyon 28 Federal #7H	S/2 S/2	28-24S-29E	96473
Cedar Canyon 28 Federal #9H	S/2 N/2	28-24S-29E	96473
Cedar Canyon 29 Federal #21H	S/2 N/2	29-24S-29E	50371
Cedar Canyon 29 Federal Com #2H	N/2 N/2	29-24S-29E	50371
Cedar Canyon 29 Federal Com #3H	S/2 N/2	29-24S-29E	50371
Cedar Canyon 27 28 Federal #43H	S/2 S/2	27-24S-29E 28-24S-29E	98220
Cedar Canyon 27 28 Federal #44H	S/2 S/2	27-24S-29E 28-24S-29E	98220
Cedar Canyon 29 Federal Com #24H	N/2 S/2	29-24S-29E	50371
Cedar Canyon 29 Federal Com #25H	N/2 S/2	29-24S-29E	50371
Cedar Canyon 29 Federal #26H	S/2 S/2	29-24S-29E	50371
Cedar Canyon 15 Federal Com #5H	N/2 N/2	15-24S-29E	96473
Vortec 27 #2	S/2 N/2	27-24S-29E	96473

Sante Fe Main Office
Phone: (505) 476-3441

General Information
Phone: (505) 629-6116

Online Phone Directory
<https://www.emnrd.nm.gov/ocd/contact-us>

State of New Mexico
Energy, Minerals and Natural Resources
Oil Conservation Division
1220 S. St Francis Dr.
Santa Fe, NM 87505

CONDITIONS

Action 537161

CONDITIONS

Operator: OXY USA INC P.O. Box 4294 Houston, TX 772104294	OGRID: 16696
	Action Number: 537161
	Action Type: [C-107] Surface Commingle or Off-Lease (C-107B)

CONDITIONS

Created By	Condition	Condition Date
sarah.clelland	Please review the content of the order to ensure you are familiar with the authorities granted and any conditions of approval. If you have any questions regarding this matter, please email us at OCD.Engineer@emnrd.nm.gov .	3/31/2026