

State of New Mexico
Energy, Minerals and Natural Resources Department

Michelle Lujan-Grisham
Governor

Erin Taylor
Acting Cabinet Secretary

Ben Shelton
Deputy Secretary

Albert C.S. Chang
Division Director
Oil Conservation Division



ADMINISTRATIVE NON-STANDARD SPACING UNIT

Kayla McConnell
deana.bennett@modrall.com

Administrative Order NSP – 2386

EOG Resources, Inc. [OGRID 7377]

Pistolero 15 Federal Com Well No. 741H (30-025-53619)

Pistolero 15 Federal Com Well No. 742H (30-025-53621)

Pistolero 15 Federal Com Well No. 751H (30-025-53618)

Pistolero 15 Federal Com Well No. 752H (30-025-53620)

HSU: W/2 Section 15, W/2 Section 22 & W/2 Section 27, T25S R34E, Lea County

Reference is made to your application received on March 26th, 2026.

You have requested approval of a non-standard horizontal spacing unit to be included in your proposed horizontal spacing unit, as follows:

Proposed Horizontal Spacing Unit:

Description	Acres	Pool	Pool Code
W/2 Section 15	960	Pitchfork Ranch; Wolfcamp, south	96994
W/2 Section 22			
W/2 Section 27			

You have requested an exception pursuant to Rule 19.15.16.15(A)(3) NMAC, to approve a non-standard horizontal spacing unit consisting of the entire area described above as the horizontal

NSP - 2386
EOG Resources, Inc.
Page 2 of 2

spacing unit. The proposed horizontal spacing unit does not consist of a quarter - quarter section or equivalent in both sections, as required by Rule 19.15.16.15(B)(1) NMAC.

We understand that you are seeking this exception for an allowance to create a non-standard horizontal spacing unit, comprised of the Proposed Horizontal Spacing Unit referenced above within Lea County, New Mexico.

The Division understands you have given notice of this application to all operators or owners who are "affected persons," as defined in Paragraph (8) Subsection A of 19.15.2.7 NMAC, in all adjoining units which are to be being included.

You have requested this non-standard horizontal spacing unit in order to efficiently locate surface facilities, to reduce surface disturbance and to promote effective well spacing within the Wolfcamp formation underlying the W/2 Section 15, W/2 Section 22 and W/2 of Section 27 within the referenced Horizontal Spacing Unit. Therefore, protecting correlative rights within the pool/formation and adjacent tracts.

Pursuant to the authority conferred by Division Rule 19.15.16.15(B)(5) NMAC, the above-described **non-standard horizontal spacing unit is hereby approved**. Further, the Applicant may add additional wells to the non-standard spacing unit, the well(s) must be in the same horizontal spacing unit and pool/formation. The new well's APD shall reference this NSP order number on Form C-102 with an adjacent letter stating this request.

General Provisions

The above approvals are subject to your being in compliance with all other applicable Division rules, including, but not limited to Division Rule 19.15.5.9 NMAC.

Jurisdiction of this case is retained for the entry of such further orders as the Division may deem necessary.



Albert C.S. Chang
Division Director
AC/lrl

Date: 4/24/26

ID NO. 567135

NSP - 2386

Revised March 23, 2017

RECEIVED: 03/26/26	REVIEWER:	TYPE:	APP NO:
---------------------------	-----------	-------	---------

ABOVE THIS TABLE FOR OCD DIVISION USE ONLY

NEW MEXICO OIL CONSERVATION DIVISION
 - Geological & Engineering Bureau -
 1220 South St. Francis Drive, Santa Fe, NM 87505



ADMINISTRATIVE APPLICATION CHECKLIST

THIS CHECKLIST IS MANDATORY FOR ALL ADMINISTRATIVE APPLICATIONS FOR EXCEPTIONS TO DIVISION RULES AND REGULATIONS WHICH REQUIRE PROCESSING AT THE DIVISION LEVEL IN SANTA FE

Applicant: EOG RESOURCES, INC. **OGRID Number:** 7377
Well Name: PISTOLERO 15 FED COM **API:** MULTIPLE
Pool: PITCHFORK RANCH; WOLFCAMP, SOUTH **Pool Code:** 96994

SUBMIT ACCURATE AND COMPLETE INFORMATION REQUIRED TO PROCESS THE TYPE OF APPLICATION INDICATED BELOW

- 1) **TYPE OF APPLICATION:** Check those which apply for [A]
 A. Location – Spacing Unit – Simultaneous Dedication
 NSL NSP (PROJECT AREA) NSP (PRORATION UNIT) SD
- B. Check one only for [I] or [II]
 [I] Commingling – Storage – Measurement
 DHC CTB PLC PC OLS OLM
 [II] Injection – Disposal – Pressure Increase – Enhanced Oil Recovery
 WFX PMX SWD IPI EOR PPR

- 2) **NOTIFICATION REQUIRED TO:** Check those which apply.
 A. Offset operators or lease holders
 B. Royalty, overriding royalty owners, revenue owners
 C. Application requires published notice
 D. Notification and/or concurrent approval by SLO
 E. Notification and/or concurrent approval by BLM
 F. Surface owner
 G. For all of the above, proof of notification or publication is attached, and/or,
 H. No notice required

FOR OCD ONLY	
<input type="checkbox"/>	Notice Complete
<input type="checkbox"/>	Application Content Complete

3) **CERTIFICATION:** I hereby certify that the information submitted with this application for administrative approval is **accurate** and **complete** to the best of my knowledge. I also understand that **no action** will be taken on this application until the required information and notifications are submitted to the Division.

Note: Statement must be completed by an individual with managerial and/or supervisory capacity.

KAYLA MCCONNELL

Print or Type Name

Kayla McConnell

Signature

03/20/2026
Date

(432) 265-6804
Phone Number

KAYLA_MCCONNELL@EOGRESOURCES.COM
e-mail Address



Kayla McConnell
Phone: (432) 286-6804
Email: Kayla_McConnell@eogresources.com

March 19, 2026

VIA ONLINE FILING

Albert Chang, Division Director
Oil Conservation Division
Energy, Minerals and Natural
Resources Department
1220 South Saint Francis Drive
Santa Fe, New Mexico 87505

Re: Application of EOG Resources, Inc. for administrative approval of a 960-acre non-standard horizontal spacing unit in the Wolfcamp formation, (PITCHFORK RANCH; WOLFCAMP, SOUTH (96994)) comprised of the W/2 Sections 15, 22, and 27 T25S-R34E, NMPM, Lea County, New Mexico.

Dear Director Chang,

Pursuant to 19.15.16.15(B)(5) NMAC, EOG Resources, Inc. ("EOG") (OGRID No. 7377) seeks administrative approval of a non-standard 960-acre horizontal spacing unit comprised of the W/2 Section 15, 22, and 27 T25S-R34E, NMPM, Lea County, New Mexico. The proposed non-standard spacing will be developed by the following wells:

- PISTOLERO 15 FED COM 741H (30-025-53619) Proposed Well
- PISTOLERO 15 FED COM 742H (30-025-53621) Proposed Well
- PISTOLERO 15 FED COM 751H (30-025-53618) Proposed Well
- PISTOLERO 15 FED COM 752H (30-025-53620) Proposed Well

The Division has placed these wells into the PITCHFORK RANCH; WOLFCAMP, SOUTH (96994). The wells in the proposed non-standard spacing unit have not been drilled. The acreage included in the non-standard spacing unit will be the subject of a single Communitization Agreement.

EOG seeks administrative approval of a non-standard spacing unit to develop the acreage as a single communitized area. Doing so allows EOG to efficiently locate surface facilities, reduce surface disturbance, consolidate roads, tanks and pipelines, and promote effective well spacing, thereby promoting conservation and preventing waste. A single surface facility also reduces emissions from multiple tank batteries. Division Rules contemplate and encourage oil and gas development, where possible, in enlarged areas of common ownership to minimize surface disturbance and to promote efficient well spacing, *see, e.g.,* 19.15.16.7.P NMAC; 19.15.16.15.B(8)

NMAC; 19.15.16.15.C(7) NMAC, and authorize administrative approval of such a request, *see* 19.15.16.15(B)(5) NMAC.

Exhibit A - Map showing the proposed non-standard spacing unit, the subject leases, and the proposed wells.

Exhibit B - Copy the Well Location and Acreage Dedication Plat (C-102) for each of the wells within the proposed non-standard spacing unit.

Exhibit C - Lease map showing the notice tracts for the proposed non-standard spacing unit.

Exhibit D - Cross section exhibit showing the Wolfcamp target for these subject wells.

Exhibit E - A list of parties affected by this application, tracking information and proof of mailing. Affected parties were provided a copy of the application with all attachments by certified mail, along with notice that any objection must be filed in writing with the Division within 20 days from the date the Division receives the application. A copy of this application has been provided to the State Land Office and Bureau of Land Management since state and federal lands are involved.

Exhibit F - Copy of the notice letter to affected parties

Thank you for your attention to this matter.

Sincerely,



Kayla McConnell
Regulatory Specialist

Proposed Non-Standard Horizontal Spacing Unit: Wolfcamp Formation Pistolero 15 Fed Com: W/2 Sections 15, 22, and 27, T25S-R34E, Lea County, NM Pool: Pitchfork Ranch; Wolfcamp, South [96994]

EXHIBIT A

Well Name	API #	Formation	Target	Spud Date
Pistolero 15 Fed Com #741H	30-025-53619	Wolfcamp	Wolfcamp B	March 2026
Pistolero 15 Fed Com #742H	30-025-53621	Wolfcamp	Wolfcamp B	April 2026
Pistolero 15 Fed Com #751H	30-025-53618	Wolfcamp	Wolfcamp B	May 2026
Pistolero 15 Fed Com #752H	30-025-53620	Wolfcamp	Wolfcamp B	June 2026

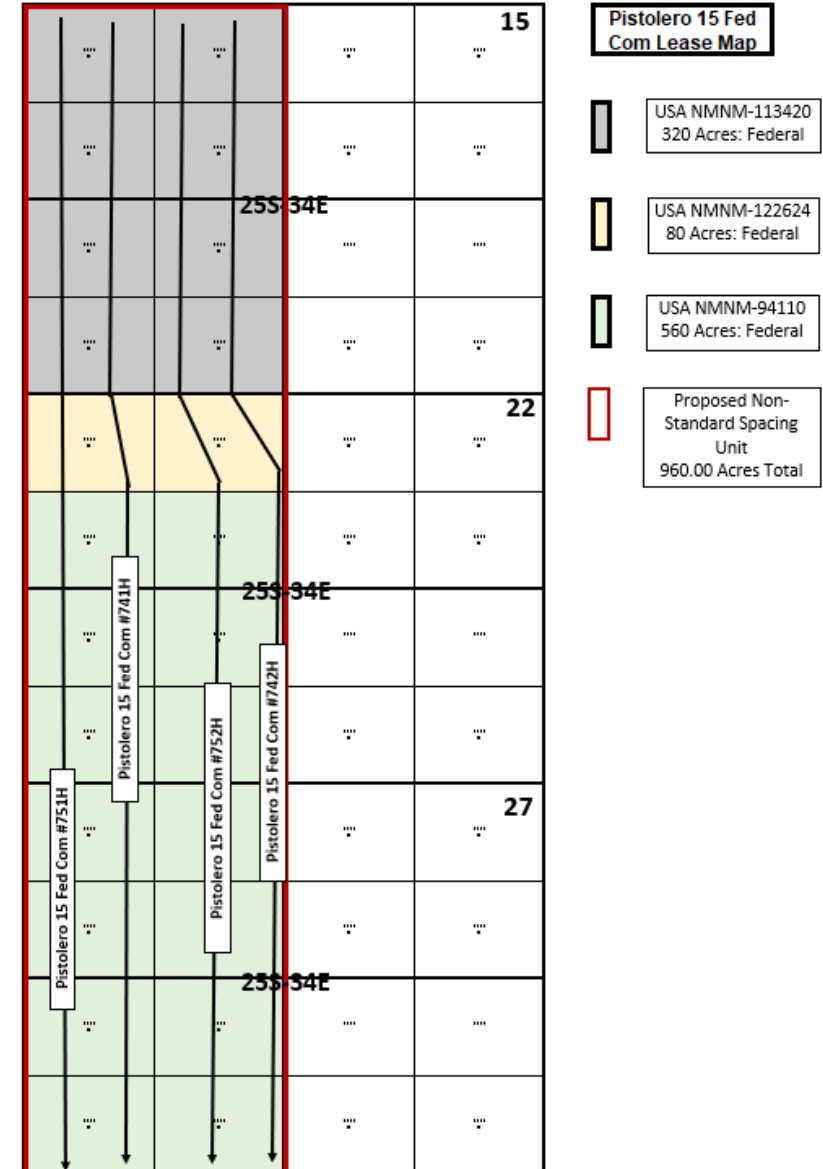

EXHIBIT B

C-102 Submit Electronically Via OCD Permitting	State of New Mexico Energy, Minerals & Natural Resources Department OIL CONSERVATION DIVISION	Revised July 9, 2024
		Submittal Type:
		<input type="checkbox"/> Initial Submittal <input checked="" type="checkbox"/> Amended Report <input type="checkbox"/> As Drilled

WELL LOCATION AND ACREAGE DEDICATION PLAT

API Number 30-025-53619	Pool Code 96994	Pool Name PITCHFORK RANCH; WOLFCAMP, SOUTH
Property Code	Property Name PISTOLERO 15 FED COM	Well Number 741H
OGRID No. 7377	Operator Name EOG RESOURCES, INC.	Ground Level Elevation 3333'
Surface Owner: <input checked="" type="checkbox"/> State <input type="checkbox"/> Fee <input type="checkbox"/> Tribal <input type="checkbox"/> Federal		Mineral Owner: <input type="checkbox"/> State <input type="checkbox"/> Fee <input type="checkbox"/> Tribal <input checked="" type="checkbox"/> Federal

Surface Location

UL or lot no.	Section	Township	Range	Lot Idn	Feet from the N/S	Feet from the E/W	Latitude	Longitude	County
D	15	25-S	34-E	-	334' N	1306' W	N 32.1368583	W 103.4621172	LEA

Bottom Hole Location

UL or lot no.	Section	Township	Range	Lot Idn	Feet from the N/S	Feet from the E/W	Latitude	Longitude	County
M	27	25-S	34-E	-	100' S	1097' W	N 32.0945153	W 103.4628072	LEA

Dedicated Acres 960.00	Infill or Defining Well DEFINING	Defining Well API PENDING: PISTOLERO 15 FED COM #741H	Overlapping Spacing Unit (Y/N) Y	Consolidated Code C
Order Numbers NSP AND COM PENDING			Well Setbacks are under Common Ownership: <input type="checkbox"/> Yes <input type="checkbox"/> No	

Kick Off Point (KOP)

UL or lot no.	Section	Township	Range	Lot Idn	Feet from the N/S	Feet from the E/W	Latitude	Longitude	County
D	15	25-S	34-E	-	50' N	990' W	N 32.1376393	W 103.4631369	LEA

First Take Point (FTP)

UL or lot no.	Section	Township	Range	Lot Idn	Feet from the N/S	Feet from the E/W	Latitude	Longitude	County
D	15	25-S	34-E	-	100' N	990' W	N 32.1375018	W 103.4631372	LEA

Last Take Point (LTP)

UL or lot no.	Section	Township	Range	Lot Idn	Feet from the N/S	Feet from the E/W	Latitude	Longitude	County
M	27	25-S	34-E	-	100' S	1097' W	N 32.0945153	W 103.4628072	LEA

Unitized Area or Area of Uniform Interest UNITIZED AREA: COM AGREEMENT PENDING	Spacing Unity Type <input checked="" type="checkbox"/> Horizontal <input type="checkbox"/> Vertical	Ground Floor Elevation 3358'
--	--	--

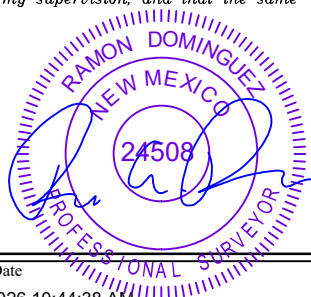
<p>OPERATOR CERTIFICATION</p> <p><i>I hereby certify that the information contained herein is true and complete to the best of my knowledge and belief; and, if the well is a vertical or directional well, that this organization either owns a working interest or unleased mineral interest in the land including the proposed bottom hole location or has a right to drill this well at this location pursuant to a contract with an owner of a working interest or unleased mineral interest, or to a voluntary pooling agreement or a compulsory pooling order heretofore entered by the division.</i></p> <p><i>If this well is a horizontal well, I further certify that this organization has received The consent of at least one lessee or owner of a working interest or unleased mineral interest in each tract (in the target pool or formation) in which any part of the well's completed interval will be located or obtained a compulsory pooling order from the division.</i></p> <p align="center">  Signature Date KAYLA MCCONNELL 03/02/2026 </p> <p>Print Name KAYLA_MCCONNELL@EOGRESOURCES.COM</p> <p>E-mail Address</p>	<p>SURVEYORS CERTIFICATION</p> <p><i>I hereby certify that the well location shown on this plat was plotted from field notes of actual surveys made by me or under my supervision, and that the same is true and correct to the best of my belief.</i></p> <p align="center">  Signature and Seal of Professional Surveyor Date Date of Survey 2/24/2026 10:44:38 AM 02/11/2026 </p>
---	--

C-102

Submit Electronically
Via OCD Permitting

State of New Mexico
Energy, Minerals & Natural Resources Department
OIL CONSERVATION DIVISION

Revised July 9, 2024

Submittal
Type:

- Initial Submittal
- Amended Report
- As Drilled

Property Name and Well Number

PISTOLERO 15 FED COM 741H

SURFACE LOCATION (SHL)

NEW MEXICO EAST
NAD 1983
X=811007 Y=414615
LAT.: N 32.1368583
LONG.: W 103.4621172
NAD 1927
X=769820 Y=414558
LAT.: N 32.1367339
LONG.: W 103.4616485
334' FNL 1306' FWL

KICK OFF POINT (KOP)

NEW MEXICO EAST
NAD 1983
X=810689 Y=414897
LAT.: N 32.1376393
LONG.: W 103.4631369
NAD 1927
X=769503 Y=414839
LAT.: N 32.1375148
LONG.: W 103.462682
50' FNL 990' FWL

UPPER MOST PERF. (UMP)

NEW MEXICO EAST
NAD 1983
X=810689 Y=414847
LAT.: N 32.1375018
LONG.: W 103.4631372
NAD 1927
X=769503 Y=414789
LAT.: N 32.1373774
LONG.: W 103.462684
100' FNL 990' FWL

PROPOSED PERF. POINT (PPP1)

NEW MEXICO EAST
NAD 1983
X=810722 Y=409668
LAT.: N 32.1232658
LONG.: W 103.4631655
NAD 1927
X=769536 Y=409610
LAT.: N 32.1231412
LONG.: W 103.4626976
0' FSL 990' FWL

PROPOSED PERF. POINT (PPP2)

NEW MEXICO EAST
NAD 1983
X=810840 Y=408350
LAT.: N 32.1196400
LONG.: W 103.4628204
NAD 1927
X=769653 Y=408292
LAT.: N 32.1195153
LONG.: W 103.4623526
1319' FNL 1097' FWL

**LOWER MOST PERF. (LMP)
BOTTOM HOLE LOCATION (BHL)**

NEW MEXICO EAST
NAD 1983
X=810918 Y=399210
LAT.: N 32.0945153
LONG.: W 103.4628072
NAD 1927
X=769731 Y=399152
LAT.: N 32.0943904
LONG.: W 103.4623409
100' FSL 1097' FWL

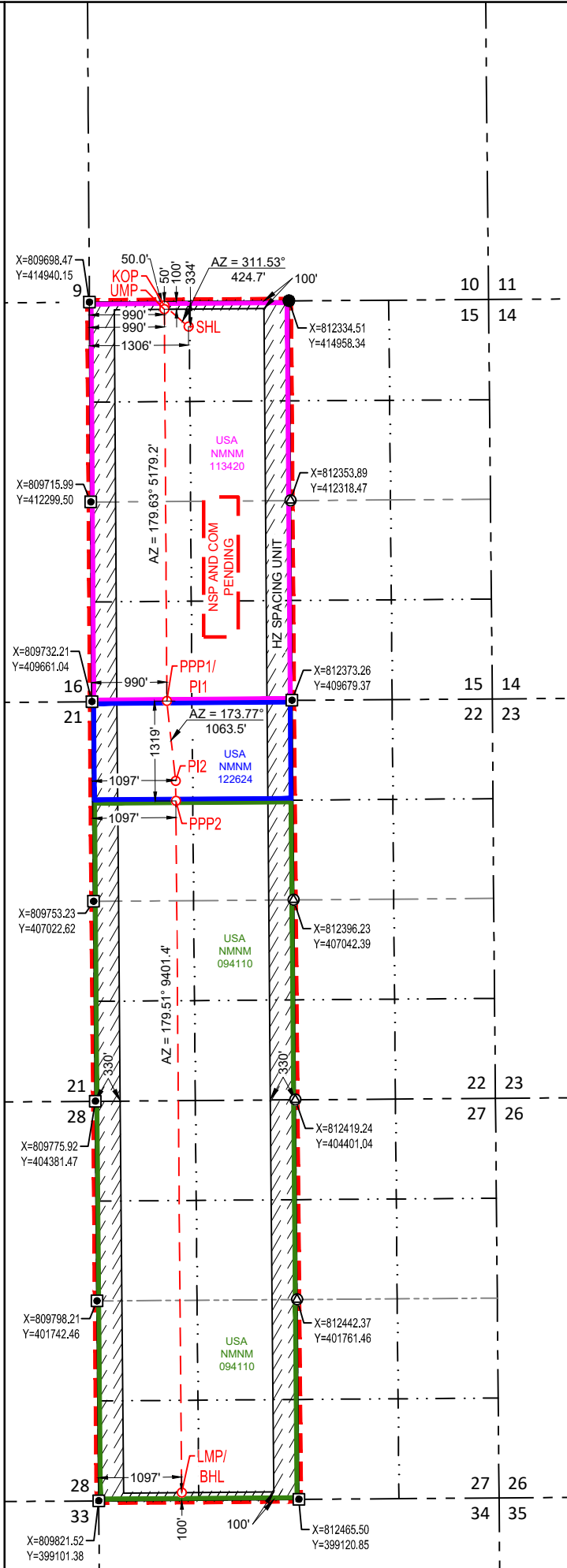

SURVEYORS CERTIFICATION

I hereby certify that the well location shown on this plat was plotted from field notes of actual surveys made by me or under my supervision, and that the same is true and correct to the best of my belief.

Date of Survey
Signature and Seal of Professional Surveyor:

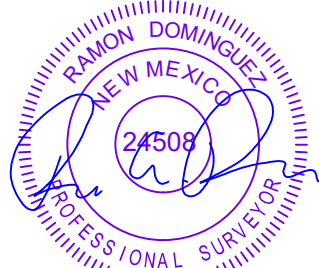

2/24/2026 10:44:39 AM

S:\SURVEY\GIS\MIDLAND\PISTOLERO_15_FED_COM_741H_C102.dwg HENRY DOMINGUEZ 2/24/2026 10:44 AM

C-102 Submit Electronically Via OCD Permitting	State of New Mexico Energy, Minerals & Natural Resources Department OIL CONSERVATION DIVISION	Revised July 9, 2024	
		Submittal Type:	<input type="checkbox"/> Initial Submittal
		<input checked="" type="checkbox"/> Amended Report	
		<input type="checkbox"/> As Drilled	

WELL LOCATION AND ACREAGE DEDICATION PLAT

API Number 30-025-53621	Pool Code 96994	Pool Name PITCHFORK RANCH; WOLFCAMP, SOUTH
Property Code	Property Name PISTOLERO 15 FED COM	Well Number 742H
OGRID No. 7377	Operator Name EOG RESOURCES, INC.	Ground Level Elevation 3333'
Surface Owner: <input checked="" type="checkbox"/> State <input type="checkbox"/> Fee <input type="checkbox"/> Tribal <input type="checkbox"/> Federal		Mineral Owner: <input type="checkbox"/> State <input type="checkbox"/> Fee <input type="checkbox"/> Tribal <input checked="" type="checkbox"/> Federal

Surface Location

UL or lot no.	Section	Township	Range	Lot Idn	Feet from the N/S	Feet from the E/W	Latitude	Longitude	County
C	15	25-S	34-E	-	352' N	1342' W	N 32.1368073	W 103.4620027	LEA

Bottom Hole Location

UL or lot no.	Section	Township	Range	Lot Idn	Feet from the N/S	Feet from the E/W	Latitude	Longitude	County
N	27	25-S	34-E	-	100' S	2634' W	N 32.0945130	W 103.4578440	LEA

Dedicated Acres 960.00	Infill or Defining Well DEFINING	Defining Well API PENDING: PISTOLERO 15 FED COM #742H	Overlapping Spacing Unit (Y/N) Y	Consolidated Code C
Order Numbers NSP, NSL, AND COM PENDING			Well Setbacks are under Common Ownership: <input type="checkbox"/> Yes <input checked="" type="checkbox"/> No	

Kick Off Point (KOP)

UL or lot no.	Section	Township	Range	Lot Idn	Feet from the N/S	Feet from the E/W	Latitude	Longitude	County
C	15	25-S	34-E	-	50' N	2306' W	N 32.1376349	W 103.4588852	LEA

First Take Point (FTP)

UL or lot no.	Section	Township	Range	Lot Idn	Feet from the N/S	Feet from the E/W	Latitude	Longitude	County
C	15	25-S	34-E	-	100' N	2306' W	N 32.1374975	W 103.4588853	LEA

Last Take Point (LTP)

UL or lot no.	Section	Township	Range	Lot Idn	Feet from the N/S	Feet from the E/W	Latitude	Longitude	County
N	27	25-S	34-E	-	100' S	2634' W	N 32.0945130	W 103.4578440	LEA

Unitized Area or Area of Uniform Interest UNITIZED AREA: COM AGREEMENT PENDING	Spacing Unity Type <input checked="" type="checkbox"/> Horizontal <input type="checkbox"/> Vertical	Ground Floor Elevation 3358'
--	--	--

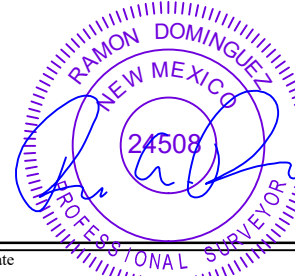
<p>OPERATOR CERTIFICATION</p> <p><i>I hereby certify that the information contained herein is true and complete to the best of my knowledge and belief; and, if the well is a vertical or directional well, that this organization either owns a working interest or unleased mineral interest in the land including the proposed bottom hole location or has a right to drill this well at this location pursuant to a contract with an owner of a working interest or unleased mineral interest, or to a voluntary pooling agreement or a compulsory pooling order heretofore entered by the division.</i></p> <p><i>If this well is a horizontal well, I further certify that this organization has received The consent of at least one lessee or owner of a working interest or unleased mineral interest in each tract (in the target pool or formation) in which any part of the well's completed interval will be located or obtained a compulsory pooling order from the division.</i></p> <p style="text-align: center;">  03/02/2026 </p>	<p>SURVEYORS CERTIFICATION</p> <p><i>I hereby certify that the well location shown on this plat was plotted from field notes of actual surveys made by me or under my supervision, and that the same is true and correct to the best of my belief.</i></p> <div style="text-align: center;">  </div>
Signature KAYLA MCCONNELL	Signature and Seal of Professional Surveyor
Date 03/02/2026	Date 2/24/2026 10:48:37 AM
Print Name KAYLA_MCCONNELL@EOGRESOURCES.COM	Certificate Number
E-mail Address	Date of Survey 02/11/2026

C-102

Submit Electronically
Via OCD Permitting

State of New Mexico
Energy, Minerals & Natural Resources Department
OIL CONSERVATION DIVISION

Revised July 9, 2024

Submittal
Type:

- Initial Submittal
- Amended Report
- As Drilled

Property Name and Well Number

PISTOLERO 15 FED COM 742H

SURFACE LOCATION (SHL)

NEW MEXICO EAST
NAD 1983
X=811042 Y=414597
LAT.: N 32.1368073
LONG.: W 103.4620027
NAD 1927
X=769856 Y=414539
LAT.: N 32.1366829
LONG.: W 103.4615340
352' FNL 1342' FWL

KICK OFF POINT (KOP)

NEW MEXICO EAST
NAD 1983
X=812005 Y=414906
LAT.: N 32.1376349
LONG.: W 103.4588852
NAD 1927
X=770819 Y=414848
LAT.: N 32.1375104
LONG.: W 103.4584166
50' FNL 2306' FWL

UPPER MOST PERF. (UMP)

NEW MEXICO EAST
NAD 1983
X=812005 Y=414856
LAT.: N 32.1374975
LONG.: W 103.4588853
NAD 1927
X=770819 Y=414798
LAT.: N 32.1373730
LONG.: W 103.4584167
100' FNL 2306' FWL

PROPOSED PERF. POINT (PPP1)

NEW MEXICO EAST
NAD 1983
X=812043 Y=409677
LAT.: N 32.1232616
LONG.: W 103.4588983
NAD 1927
X=770857 Y=409619
LAT.: N 32.1231369
LONG.: W 103.4584305
0' FNL 2311' FWL

PROPOSED PERF. POINT (PPP2)

NEW MEXICO EAST
NAD 1983
X=812375 Y=408361
LAT.: N 32.1196362
LONG.: W 103.4578622
NAD 1927
X=771188 Y=408303
LAT.: N 32.1195115
LONG.: W 103.4573947
1319' FNL 2632' FWL

LOWER MOST PERF. (LMP)

BOTTOM HOLE LOCATION (BHL)

NEW MEXICO EAST
NAD 1983
X=812455 Y=399221
LAT.: N 32.0945130
LONG.: W 103.4578440
NAD 1927
X=771268 Y=399164
LAT.: N 32.0943881
LONG.: W 103.4573779
100' FSL 2634' FWL

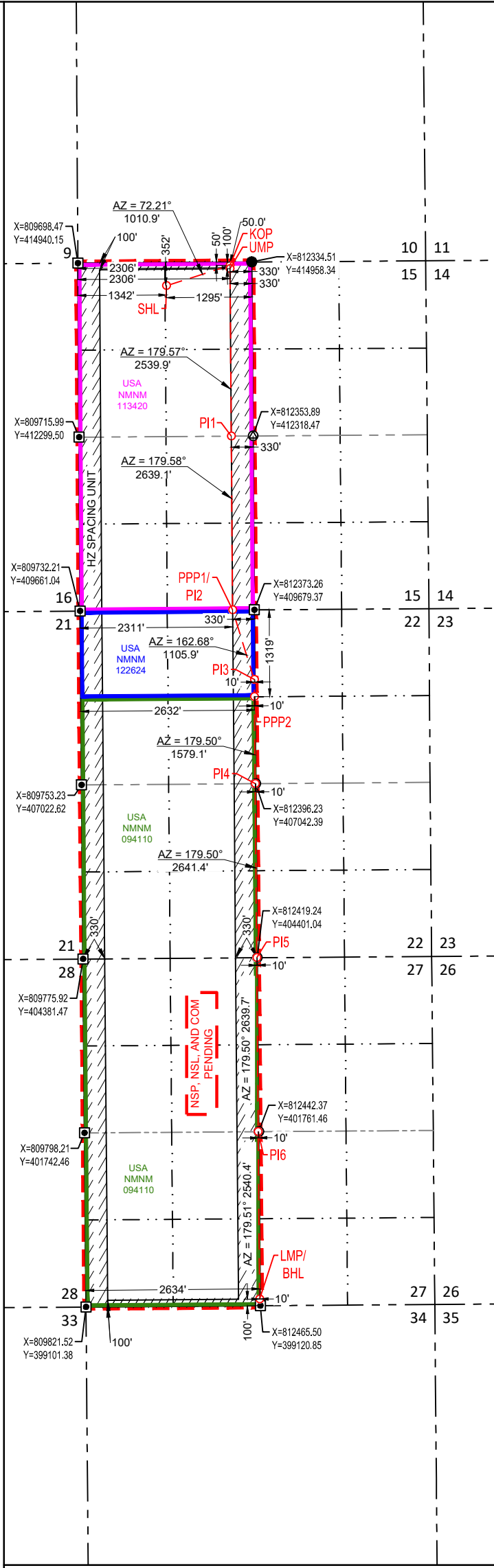

SURVEYORS CERTIFICATION

I hereby certify that the well location shown on this plat was plotted from field notes of actual surveys made by me or under my supervision, and that the same is true and correct to the best of my belief.
02/11/2026

Date of Survey
Signature and Seal of Professional Surveyor:



2/24/2026 10:48:38 AM

S:\SURVEY\GIS\MEX\ANDR\PISTOLERO_15_FED_COM_742H_NSL_AND_COM_PENDING_02112026.dwg

C-102 Submit Electronically Via OCD Permitting	State of New Mexico Energy, Minerals & Natural Resources Department OIL CONSERVATION DIVISION		Revised July 9, 2024
	Submittal Type:	<input type="checkbox"/> Initial Submittal	
		<input checked="" type="checkbox"/> Amended Report	
		<input type="checkbox"/> As Drilled	

WELL LOCATION AND ACREAGE DEDICATION PLAT

API Number 30-025-53618	Pool Code 96994	Pool Name PITCHFORK RANCH; WOLFCAMP, SOUTH
Property Code	Property Name PISTOLERO 15 FED COM	Well Number 751H
OGRID No. 7377	Operator Name EOG RESOURCES, INC.	Ground Level Elevation 3333'
Surface Owner: <input checked="" type="checkbox"/> State <input type="checkbox"/> Fee <input type="checkbox"/> Tribal <input type="checkbox"/> Federal		Mineral Owner: <input type="checkbox"/> State <input type="checkbox"/> Fee <input type="checkbox"/> Tribal <input checked="" type="checkbox"/> Federal

Surface Location

UL or lot no.	Section	Township	Range	Lot Idn	Feet from the N/S	Feet from the E/W	Latitude	Longitude	County
D	15	25-S	34-E	-	324' N	1288' W	N 32.1368838	W 103.4621744	LEA

Bottom Hole Location

UL or lot no.	Section	Township	Range	Lot Idn	Feet from the N/S	Feet from the E/W	Latitude	Longitude	County
M	27	25-S	34-E	-	100' S	330' W	N 32.0945164	W 103.4652837	LEA

Dedicated Acres 960.00	Infill or Defining Well DEFINING	Defining Well API PENDING: PISTOLERO 15 FED COM #751H	Overlapping Spacing Unit (Y/N) Y	Consolidated Code C
Order Numbers NSP AND COM PENDING			Well Setbacks are under Common Ownership: <input type="checkbox"/> Yes <input type="checkbox"/> No	

Kick Off Point (KOP)

UL or lot no.	Section	Township	Range	Lot Idn	Feet from the N/S	Feet from the E/W	Latitude	Longitude	County
D	15	25-S	34-E	-	50' N	330' W	N 32.1376414	W 103.4652691	LEA

First Take Point (FTP)

UL or lot no.	Section	Township	Range	Lot Idn	Feet from the N/S	Feet from the E/W	Latitude	Longitude	County
D	15	25-S	34-E	-	100' N	330' W	N 32.1375040	W 103.4652693	LEA

Last Take Point (LTP)

UL or lot no.	Section	Township	Range	Lot Idn	Feet from the N/S	Feet from the E/W	Latitude	Longitude	County
M	27	25-S	34-E	-	100' S	330' W	N 32.0945164	W 103.4652837	LEA

Unitized Area or Area of Uniform Interest UNITIZED AREA: COM AGREEMENT PENDING	Spacing Unity Type <input checked="" type="checkbox"/> Horizontal <input type="checkbox"/> Vertical	Ground Floor Elevation 3358'
--	--	--

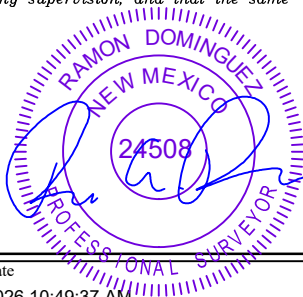
<p>OPERATOR CERTIFICATION</p> <p><i>I hereby certify that the information contained herein is true and complete to the best of my knowledge and belief; and, if the well is a vertical or directional well, that this organization either owns a working interest or unleased mineral interest in the land including the proposed bottom hole location or has a right to drill this well at this location pursuant to a contract with an owner of a working interest or unleased mineral interest, or to a voluntary pooling agreement or a compulsory pooling order heretofore entered by the division.</i></p> <p><i>If this well is a horizontal well, I further certify that this organization has received The consent of at least one lessee or owner of a working interest or unleased mineral interest in each tract (in the target pool or formation) in which any part of the well's completed interval will be located or obtained a compulsory pooling order from the division.</i></p> <p style="text-align: center;">  Signature Date KAYLA MCCONNELL 03/02/2026 </p> <p>Print Name KAYLA_MCCONNELL@EOGRESOURCES.COM</p> <p>E-mail Address</p>	<p>SURVEYORS CERTIFICATION</p> <p><i>I hereby certify that the well location shown on this plat was plotted from field notes of actual surveys made by me or under my supervision, and that the same is true and correct to the best of my belief.</i></p> <div style="text-align: center;">  </div> <p>Signature and Seal of Professional Surveyor Date Date 2/24/2026 10:49:37 AM</p> <p>Certificate Number Date of Survey Date of Survey 02/11/2026</p>
--	--

C-102

Submit Electronically
Via OCD Permitting

State of New Mexico
Energy, Minerals & Natural Resources Department
OIL CONSERVATION DIVISION

Revised July 9, 2024

Submittal
Type:

- Initial Submittal
- Amended Report
- As Drilled

Property Name and Well Number

PISTOLERO 15 FED COM 751H

SURFACE LOCATION (SHL)

NEW MEXICO EAST
NAD 1983
X=810989 Y=414625
LAT.: N 32.1368838
LONG.: W 103.4621744
NAD 1927
X=769803 Y=414567
LAT.: N 32.1367594
LONG.: W 103.4617058
324' FNL 1288' FWL

KICK OFF POINT (KOP)

NEW MEXICO EAST
NAD 1983
X=810029 Y=414892
LAT.: N 32.1376414
LONG.: W 103.4652691
NAD 1927
X=768843 Y=414835
LAT.: N 32.1375170
LONG.: W 103.4648002
50' FNL 330' FWL

UPPER MOST PERF. (UMP)

NEW MEXICO EAST
NAD 1983
X=810029 Y=414842
LAT.: N 32.1375040
LONG.: W 103.4652693
NAD 1927
X=768843 Y=414785
LAT.: N 32.1373795
LONG.: W 103.4648005
100' FNL 330' FWL

PROPOSED PERF. POINT (PPP1)

NEW MEXICO EAST
NAD 1983
X=810062 Y=409663
LAT.: N 32.1232678
LONG.: W 103.4652973
NAD 1927
X=768876 Y=409606
LAT.: N 32.1231432
LONG.: W 103.4648293
0' FNL 330' FWL

PROPOSED PERF. POINT (PPP2)

NEW MEXICO EAST
NAD 1983
X=810073 Y=408344
LAT.: N 32.1196418
LONG.: W 103.4652977
NAD 1927
X=768886 Y=408287
LAT.: N 32.1195172
LONG.: W 103.4648299
1319' FNL 330' FWL

**LOWER MOST PERF. (LMP)
BOTTOM HOLE LOCATION (BHL)**

NEW MEXICO EAST
NAD 1983
X=810151 Y=399204
LAT.: N 32.0945164
LONG.: W 103.4652837
NAD 1927
X=768964 Y=399146
LAT.: N 32.0943915
LONG.: W 103.4648174
100' FSL 330' FWL

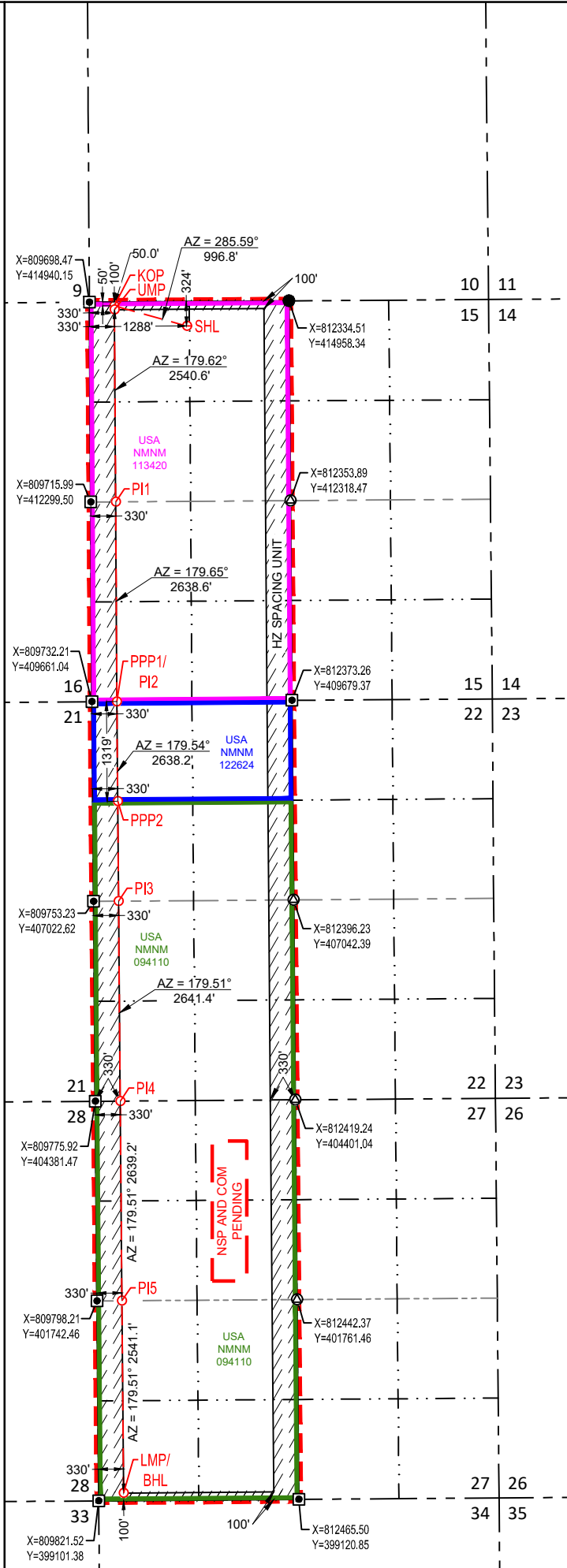

SURVEYORS CERTIFICATION

I hereby certify that the well location shown on this plat was plotted from field notes of actual surveys made by me or under my supervision, and that the same is true and correct to the best of my belief.
02/11/2026

Date of Survey
Signature and Seal of Professional Surveyor:



2/24/2026 10:49:37 AM

S:\SURVEY\GIS\MEX\ANDR\PISTOLERO_15_FED_COM_751H_C102.dwg HENRY DONAWAY 2/24/2026 10:49 AM

C-102 Submit Electronically Via OCD Permitting	State of New Mexico Energy, Minerals & Natural Resources Department OIL CONSERVATION DIVISION	Revised July 9, 2024	
	Submittal Type:	<input type="checkbox"/> Initial Submittal	
		<input checked="" type="checkbox"/> Amended Report	
		<input type="checkbox"/> As Drilled	

WELL LOCATION AND ACREAGE DEDICATION PLAT

API Number 30-025-53620	Pool Code 96994	Pool Name PITCHFORK RANCH; WOLFCAMP, SOUTH
Property Code	Property Name PISTOLERO 15 FED COM	Well Number 752H
OGRID No. 7377	Operator Name EOG RESOURCES, INC.	Ground Level Elevation 3333'
Surface Owner: <input checked="" type="checkbox"/> State <input type="checkbox"/> Fee <input type="checkbox"/> Tribal <input type="checkbox"/> Federal		Mineral Owner: <input type="checkbox"/> State <input type="checkbox"/> Fee <input type="checkbox"/> Tribal <input checked="" type="checkbox"/> Federal

Surface Location

UL or lot no.	Section	Township	Range	Lot Idn	Feet from the N/S	Feet from the E/W	Latitude	Longitude	County
C	15	25-S	34-E	-	343' N	1324' W	N 32.1368328	W 103.4620600	LEA

Bottom Hole Location

UL or lot no.	Section	Township	Range	Lot Idn	Feet from the N/S	Feet from the E/W	Latitude	Longitude	County
N	27	25-S	34-E	-	100' S	1864' W	N 32.0945142	W 103.4603307	LEA

Dedicated Acres 960.00	Infill or Defining Well DEFINING	Defining Well API PENDING: PISTOLERO 15 FED COM #752H	Overlapping Spacing Unit (Y/N) Y	Consolidated Code C
Order Numbers NSP AND COM PENDING			Well Setbacks are under Common Ownership: <input type="checkbox"/> Yes <input type="checkbox"/> No	

Kick Off Point (KOP)

UL or lot no.	Section	Township	Range	Lot Idn	Feet from the N/S	Feet from the E/W	Latitude	Longitude	County
C	15	25-S	34-E	-	50' N	1648' W	N 32.1376371	W 103.4610113	LEA

First Take Point (FTP)

UL or lot no.	Section	Township	Range	Lot Idn	Feet from the N/S	Feet from the E/W	Latitude	Longitude	County
C	15	25-S	34-E	-	100' N	1648' W	N 32.1374997	W 103.4610115	LEA

Last Take Point (LTP)

UL or lot no.	Section	Township	Range	Lot Idn	Feet from the N/S	Feet from the E/W	Latitude	Longitude	County
N	27	25-S	34-E	-	100' S	1864' W	N 32.0945142	W 103.4603307	LEA

Unitized Area or Area of Uniform Interest UNITIZED AREA: COM AGREEMENT PENDING	Spacing Unity Type <input checked="" type="checkbox"/> Horizontal <input type="checkbox"/> Vertical	Ground Floor Elevation 3358'
--	--	--

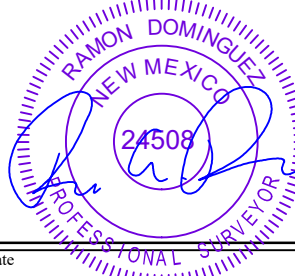
<p>OPERATOR CERTIFICATION</p> <p><i>I hereby certify that the information contained herein is true and complete to the best of my knowledge and belief; and, if the well is a vertical or directional well, that this organization either owns a working interest or unleased mineral interest in the land including the proposed bottom hole location or has a right to drill this well at this location pursuant to a contract with an owner of a working interest or unleased mineral interest, or to a voluntary pooling agreement or a compulsory pooling order heretofore entered by the division.</i></p> <p><i>If this well is a horizontal well, I further certify that this organization has received The consent of at least one lessee or owner of a working interest or unleased mineral interest in each tract (in the target pool or formation) in which any part of the well's completed interval will be located or obtained a compulsory pooling order from the division.</i></p> <p style="text-align: center;">  Signature Date KAYLA MCCONNELL 03/02/2026 </p> <p>Print Name KAYLA_MCCONNELL@EOGRESOURCES.COM</p> <p>E-mail Address</p>	<p>SURVEYORS CERTIFICATION</p> <p><i>I hereby certify that the well location shown on this plat was plotted from field notes of actual surveys made by me or under my supervision, and that the same is true and correct to the best of my belief.</i></p> <div style="text-align: center;">  </div> <p>Signature and Seal of Professional Surveyor Date Date 2/24/2026 10:50:52 AM </p> <p>Certificate Number Date of Survey Date of Survey 02/11/2026 </p>
---	--

C-102

Submit Electronically
Via OCD Permitting

State of New Mexico
Energy, Minerals & Natural Resources Department
OIL CONSERVATION DIVISION

Revised July 9, 2024

Submittal
Type:

- Initial Submittal
- Amended Report
- As Drilled

Property Name and Well Number

PISTOLERO 15 FED COM 752H

SURFACE LOCATION (SHL)

NEW MEXICO EAST
NAD 1983
X=811025 Y=414606
LAT.: N 32.1368328
LONG.: W 103.4620600
NAD 1927
X=769838 Y=414548
LAT.: N 32.1367084
LONG.: W 103.4615913
343' FNL 1324' FWL

KICK OFF POINT (KOP)

NEW MEXICO EAST
NAD 1983
X=811347 Y=414902
LAT.: N 32.1376371
LONG.: W 103.4610113
NAD 1927
X=770160 Y=414844
LAT.: N 32.1375126
LONG.: W 103.4605426
50' FNL 1648' FWL

UPPER MOST PERF. (UMP)

NEW MEXICO EAST
NAD 1983
X=811347 Y=414852
LAT.: N 32.1374997
LONG.: W 103.4610115
NAD 1927
X=770161 Y=414794
LAT.: N 32.1373752
LONG.: W 103.4605428
100' FNL 1648' FWL

PROPOSED PERF. POINT (PPP1)

NEW MEXICO EAST
NAD 1983
X=811382 Y=409672
LAT.: N 32.1232637
LONG.: W 103.4610337
NAD 1927
X=770196 Y=409615
LAT.: N 32.1231391
LONG.: W 103.4605658
0' FNL 1650' FWL

PROPOSED PERF. POINT (PPP2)

NEW MEXICO EAST
NAD 1983
X=811607 Y=408355
LAT.: N 32.1196381
LONG.: W 103.4603426
NAD 1927
X=770420 Y=408298
LAT.: N 32.1195134
LONG.: W 103.4598750
1319' FNL 1864' FWL

**LOWER MOST PERF. (LMP)
BOTTOM HOLE LOCATION (BHL)**

NEW MEXICO EAST
NAD 1983
X=811685 Y=399215
LAT.: N 32.0945142
LONG.: W 103.4603307
NAD 1927
X=770498 Y=399158
LAT.: N 32.0943892
LONG.: W 103.4598646
100' FSL 1864' FWL

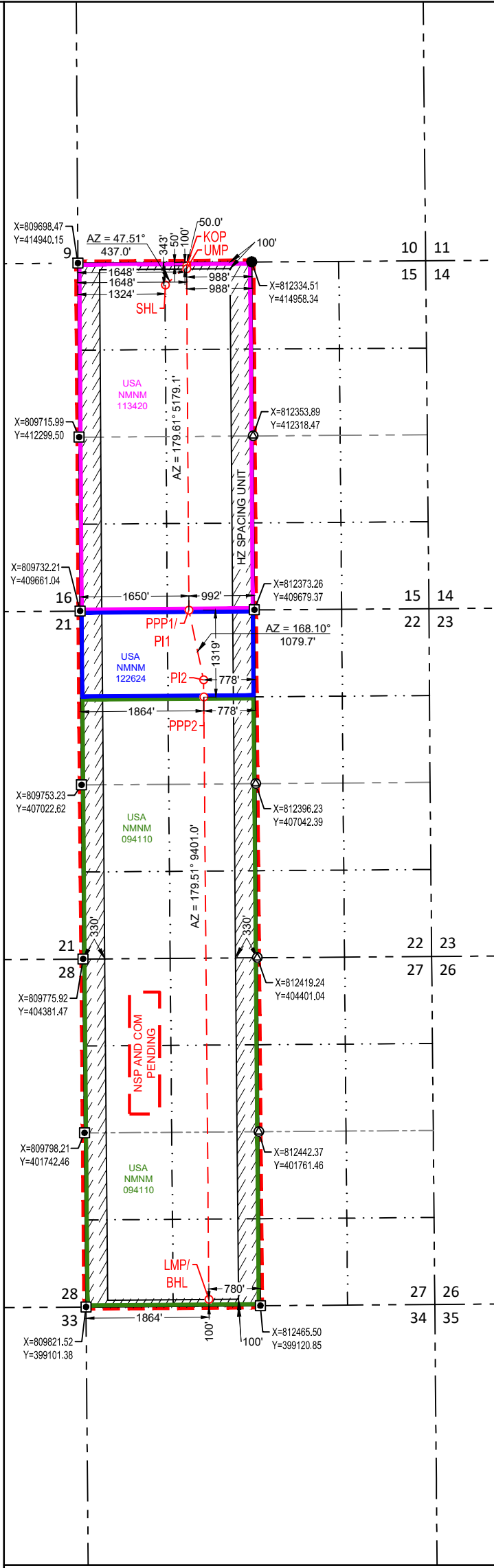

SURVEYORS CERTIFICATION

I hereby certify that the well location shown on this plat was plotted from field notes of actual surveys made by me or under my supervision, and that the same is true and correct to the best of my belief.
02/11/2026

Date of Survey
Signature and Seal of Professional Surveyor:





2/24/2026 10:50:53 AM

S:\SURVEY\GIS\MIDLAND\PISTOLERO_15_FED_COM_752H\GIS\OCD\HWY\HENRY\CONWAY\24P208_10.00.AMI

Proposed Non-Standard Horizontal Spacing Unit: Wolfcamp Formation Pistolero 15 Fed Com: W/2 Sections 15, 22, and 27, T25S-R34E, Lea County, NM Pool: Pitchfork Ranch; Wolfcamp, South [96994] Notice Tracts

EXHIBIT C

 Proposed
Pistolero 15 Fed Com NSSU

 Wolfcamp Wells – Fee Acreage
• Operated by Matador Production Co.

 Wolfcamp Wells – Fed Acreage
• Operated by Devon Energy Production Company, LP

 Wolfcamp Wells – Fed Acreage
• Operated by EOG Resources, Inc. – 100% WI

 Wolfcamp Wells – Fed Acreage
• Operated by EOG Resources, Inc.
➤ WI Owners Include:
• MRC Permian Co.
• Bellomy Exploration Co.
• Marathon Oil Permian LLC
• Chief Capital O&G LLC
• Ellipsis Oil & Gas Inc.
• Permian Resources Operating
• Civitas DE Basin Resources II

 Wolfcamp Wells – Fee Acreage
• Operated by EOG Resources, Inc.
➤ WI Owners: See Next Slide

 Wolfcamp Wells – State Acreage
• Operated by EOG Resources, Inc. – 100% WI

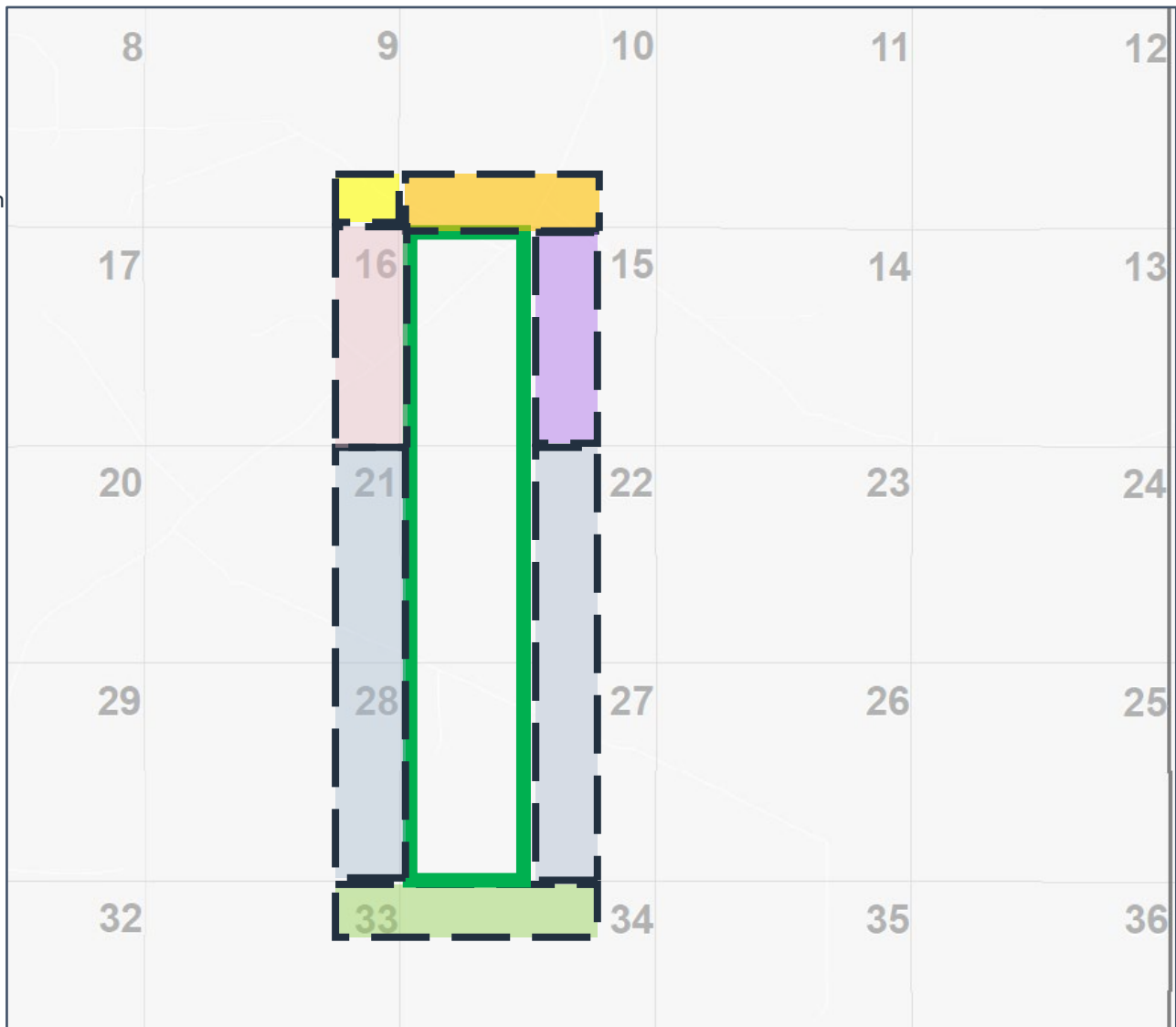

Proposed Non-Standard Horizontal Spacing Unit Pistolero 15 Fed Com: Sections 15, 22, and 27, T25S-R34E Notice List for Sec.10

Sec. 10 Working Interest Owners

Chevron U.S.A., Inc.	Bettie May Waren Davis, ssp	Jessie Pearl Settles, ssp
Seegers Drilling Company	Anne C. Ray, ssp	Carolyn Page Price, ssp
MBOE, Inc.	Robert B Ray, ssp	Kathleen Page Nobles, ssp
Apollo Permian LLC	The Delores Svidlow Revocable Inherited Property Trust	Patricia Page Gardner, ssp
Julia G Firestone	The Sid Johnson Living Trust	Paul Page, Jr., ssp
Family Trust uwo Duer Wagner Jr.	Ashland Asset Holding Company, LLC	Annie B. Weaver, ssp
H Hays Lindsley, Trustee of the HHL09 Trust uad 9/29/2009	Catherine Ray, ssp	Roy Barton, Jr., ssp
MRC Permian Company	Lucy Anne Ray, ssp	Oklahoma Exporation Company
Deborah Lynn Firestone, ssp	William Harlan Ray, ssp	Donna Sue Cassity, ssp
Don Waren, ssp UNL	Sally Ann Cooper, ssp	Estate of E.B. Larue, Jr.
Fayrene Settles McCall, ssp	William E. Horvath, ssp	Chief Capital (O&G) II LLC
Hazel Waren Ferquain, ssp	Kathy Whitworth, ssp	GW Athey Investments LP
	Kevin Flynn, ssp	Annalisa Martinez

EXHIBIT D

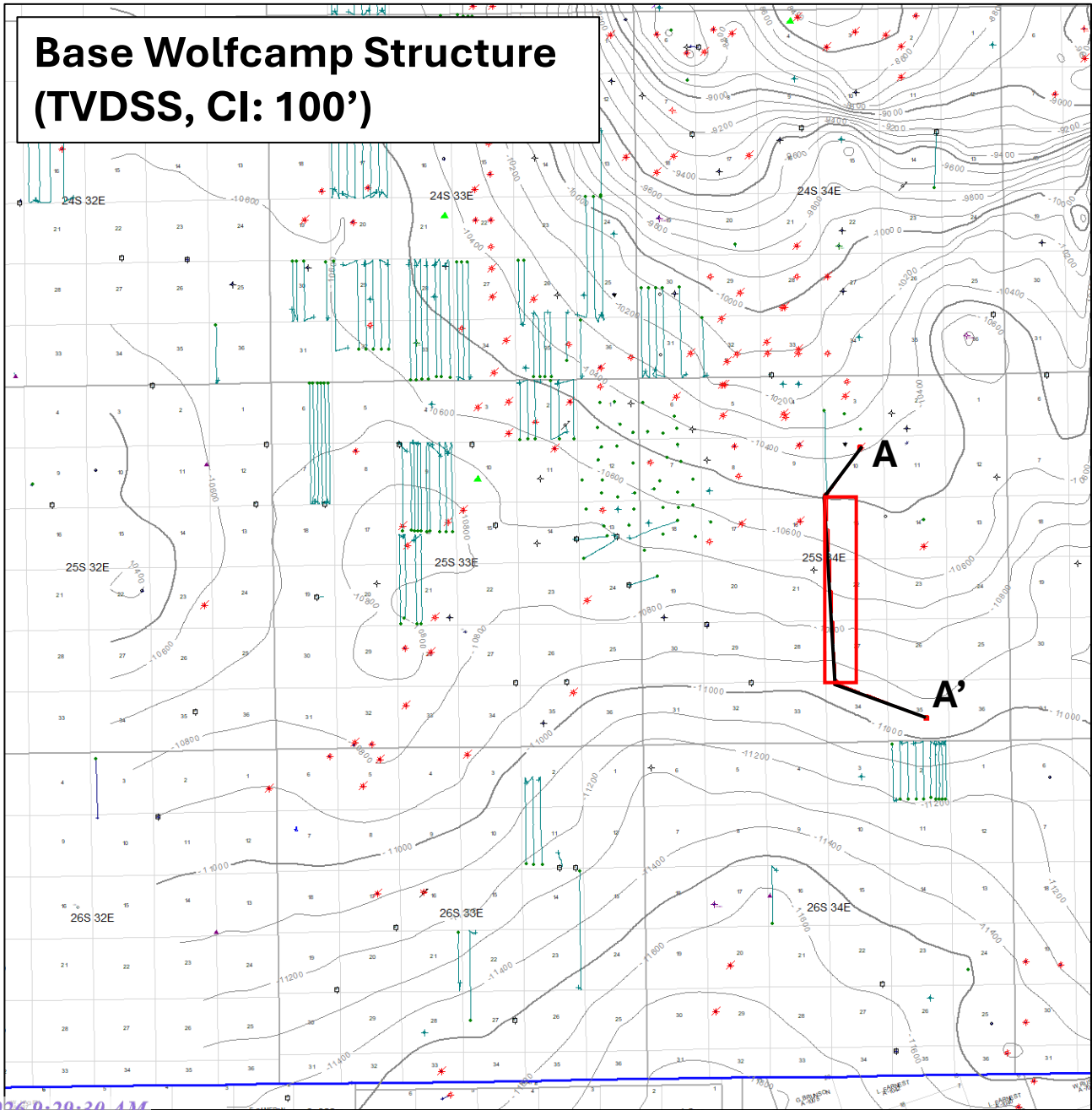

A

A'

☀
CHAPARRAL '10' #1
EOGR
30025291270000

⊞
OSPREY 10 #705H-PILOT
EOGR
30025441750000

⊙
PITCHBLENDE L FEDERAL UNIT #1
EOGR
30025369290000

●
PITCHBLEND FEDERAL UNIT #2
EOGR
30025277530000

Top Third Bone
Spring Sand

Top Wolfcamp

Wolfcamp
Landing
Zones

Base Wolfcamp

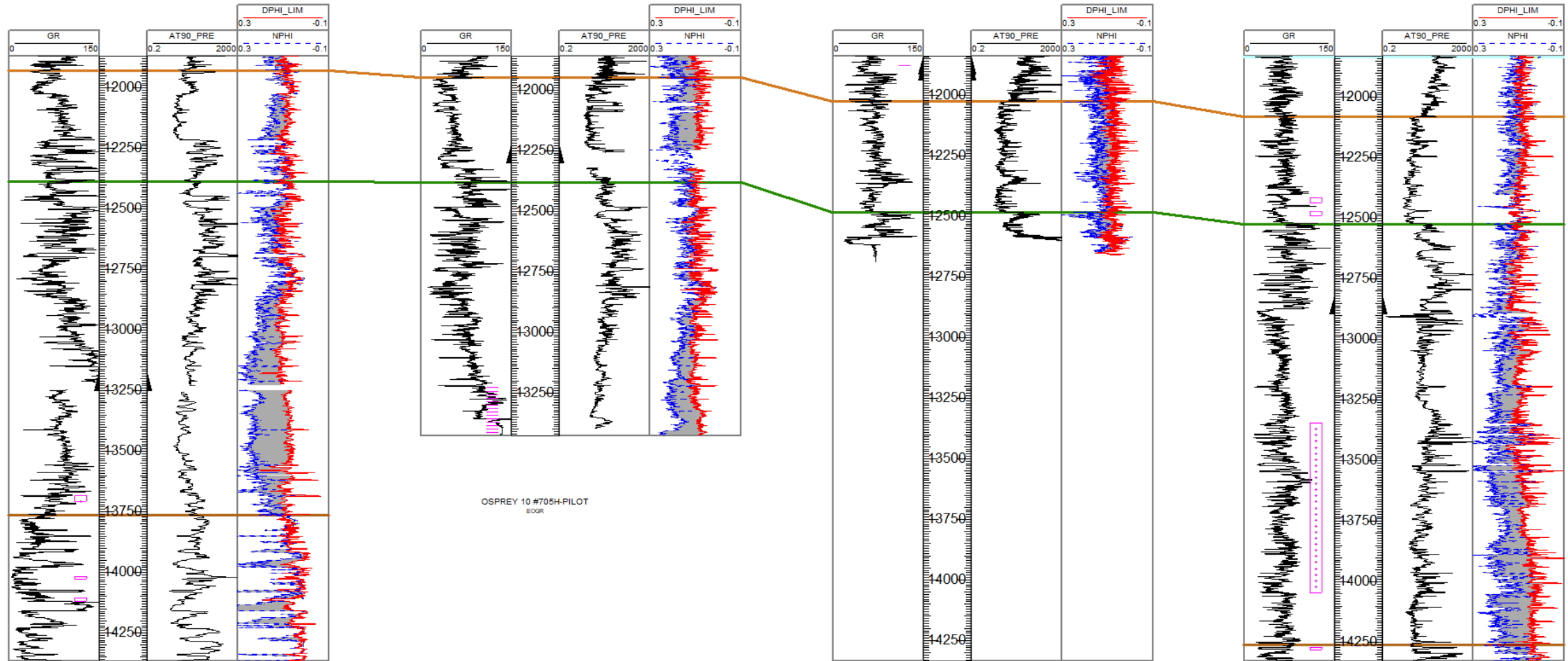

EXHIBIT E

Notice List for Pistolero 15 Fed Com Non Standard Spacing Unit WOLFCAMP

EOG Resources, Inc.
Notice List

Application Notice:

New Mexico Oil Conservation Division
Attn: Mr. Dean McClure
1220 South St. Francis Drive
Santa Fe, NM 87505

Royalty Owners:

Bureau of Land Management
Attn: Mr. Jonathon Shepard
620 E. Green Street
Carlsbad, NM 88220
TRK: 9589071052702177516398

Working Interest Owners:

EOG Resources
5509 Champions Dr
Midland, TX 79706

Oxy Y-1 Company
P.O. Box 27570
Houston, TX 77227-7570
TRK: 9589071052702177516404

Sharbro Energy LLC
P.O. Box 840
Artesia, NM 88211-0840
TRK: 9589071052702177516411

Offset Owners or Operators:

Matador Production Company
5400 LBJ Freeway, Suite 1500
Dallas, Texas 75240
TRK: 9589071052702177516428

Devon Energy Production Company LP
333 West Sheridan Ave.
Oklahoma City, OK 73102
TRK: 9589071052702177516435

Marathon Oil Permian LLC
990 Town and Country Boulevard
Houston, TX 77024
9589071052702177516442

Ellipsis Oil & Gas, Inc.
3500 Maple Ave. Suite 1080
Dallas, Texas 75219
TRK: 9589071052702177516459

MRC Permian Company
5400 LBJ Freeway, Ste. 1500
Dallas, TX 75240
TRK: 9589071052702177516466

Chief Capital (O&G) II, LLC
8111 Westchester Drive Ste. 900
Dallas, TX 75225
TRK: 9589071052702177516473

Permian Resources Operating
SUITE 1000
300 N MARIENFELD ST
MIDLAND, TX 79701-0000
TRK: 9589071052702177516480

Civitas DE Basin Resources II LLC
555 17TH STREET SUITE 3700
DENVER, CO 80202-0000
TRK: 9589071052702177516497

MBOE, Inc.
1020 E. Levee Street Suite 130
Dallas, Texas 75207
TRK: 9589071052702177516503

Notice List for Pistolero 15 Fed Com Non Standard Spacing Unit WOLFCAMP

EOG Resources, Inc.

Notice List - Continued

Chevron U.S.A., Inc.
1400 Smith Road
Houston, Texas 77002

TRK: 9589071052702177516510

Family Trust uwo Duer Wagner, Jr.
6500 West Freeway, Ste. 222
Fort Worth, TX 76116

TRK: 9589071052702177516541

Julia G. Firestone
186 Bedfor Rd.
Toronto, Ontario M54 2K9

TRK: 9589071052702177516572

Don Waren
Attn: Derinda Waren Foster
1211 Lakeshore Dr.
Hope, AR 71801

TRK: 9589071052702177516602

Bettie May Waren Davis, ssp
1306 S. 41st St.
Temple, TX 76504

TRK: 9589071052702177516633

The Delores Svidlow Revocable
Inherited Property Trust
36 Misty Pond Dr.
Frisco, TX 75034

TRK: 9589071052702177516664

Catherine Ray, ssp
2906 Terrain Ln
Austin, TX 78731

TRK: 9589071052702177516695

Lucy Anne Ray, ssp
5223 Beckington Lane
Dallas, TX 75287

TRK: 9589071052702177516725

Seegers Drilling Company
14140 Midway Rd., Ste. 202
Farmers Branch, TX 75244

TRK: 9589071052702177516527

H Hays Lindsley, Trustee of the HHL09
Trust uad 9/29/2009
5539 Farquhar Lane
Dallas, Texas 75209

TRK: 9589071052702177516558

MRC Permian Company
One Lincoln Centre
5400 LBJ Freeway, Suite 1500
Dallas, Texas 75240

TRK: 9589071052702177516589

Estate of Fay Rene Settles McCall
Attn: Diana Marie Moreland Lord
653 Declaration Rd.
Virginia Beach, VA 23462

TRK: 9589071052702177516619

Anne C. Ray, ssp
5223 Beckington Ln.
Dallas, TX 75287

TRK: 9589071052702177516640

The Sid Johnson Living Trust
8034 FM 513
Lone Oak, TX 75453

TRK: 9589071052702177516671

Kathleen Page Nobles, ssp
4008 Centenary
Dallas, TX 75225

TRK: 9589071052702177516701

Patricia Page Gardner, ssp
1231 S. Madison St.
San Angelo, TX 76901

TRK: 9589071052702177516732

Apollo Permian LLC
PO Box 14779
Oklahoma City, OK 73113-0000

TRK: 9589071052702177516534

Anne C. Ray
5223 Beckington Ln.
Dallas, TX 75287

TRK: 9589071052702177516565

Deborah Lynn Firestone
243 Lonsdale Road Toronto
Ontario, M4M 1W9, Canada

TRK: 9589071052702177516596

Hazel Waren Ferquain
731 S. 101st East Ave., Apt. 157
Tulsa, OK 74128

TRK: 9589071052702177516626

Robert B Ray, ssp
5223 Beckington Lane
Dallas, TX 75287-5419

TRK: 9589071052702177516657

Ashland Asset Holding Company,
LLC P.O. Box 470249
Fort Worth, TX 76147

TRK: 9589071052702177516688

GW Athey Investments LP
P.O. Box 1272
Enid, OK 73702

TRK: 9589071052702177516718

Annalisa Martinez
4917 King Kelly Rd
Hobbs, NM 88240

TRK: 9589071052702177516749

Notice List for Pistolero 15 Fed Com Non Standard Spacing Unit WOLFCAMP

EOG Resources, Inc.

Notice List - Continued

William E. Horvath, ssp
4900 Mariah Road NW
Albuquerque, NM 87120
TRK: 9589071052702177516756
Kathy Whitworth, ssp
PO Box 577
Royse City, TX 75189
TRK: 9589071052702177516770

Roy Barton, Jr., ssp UNL
1919 N. Turner
Hobbs, NM 88240
TRK: 9589071052702177516763
Oklahoma Exporation Company
8150 N Central Expressway, Ste. 1400
Dallas, TX 75206
TRK: 9589071052702177516787

Kevin Flynn, ssp
216 Lone Mountain
New Braunfels, TX 78132
TRK: 9589071052702177516794
Jessie Pearl Settles, ssp UNL
Route 4, Box 51
Midland, TX 79701
TRK: 9589071052702177516817

Donna Sue Cassity, ssp
14925 W. Main Ave.
Casa Grande, AZ, 85193
TRK: 9589071052702177516800
LaRue 1992 Trust
Annette LaRue Trustee
4403 W. University Blvd.
Dallas, Texas 75209
TRK: 9589071052702177516824
Chief Capital (O&G) II LLC
8111 Westchester Dr., Ste. 900
Dallas, TX 75225
TRK: 9589071052702177516848

Carolyn Page Price, ssp
1205 Country Club Dr
Midland, TX 79701-4114
TRK: 9589071052702177516831
William Harlan Ray, ssp
3832 Villanova St
Dallas, TX 75225
TRK: 9589071052702177516855

Paul Page, Jr., ssp
P.O. Box 8790
Horseshoe Bay, TX 78657
TRK: 9589071052702177516862

Estate of Fay Rene Settles McCall
Attn: Billie Jo McCall Ziegler
1409 E County Rd. 145
Midland, Texas 79706
TRK: 9589071052702177516879

Sally Ann Cooper, ssp
360 Greenway Drive
Semora, NC 27343
TRK: 9589071052702177516886

Annie B. Weaver, ssp
12032 SE Bush Street, Apt. A
Portland, OR 97266
TRK: 9589071052702177516893

Bellomy Exploration LLC
4415 W. Lovers Ln
Dallas, Texas 75209
TRK: 9589071052702177516909

EXHIBIT F



Kayla McConnell
Phone: (432) 286-6804
Email: Kayla_McConnell@eogresources.com

March 19, 2026

VIA CERTIFIED MAIL

TO: ALL AFFECTED PERSONS

Re: Application of EOG Resources, Inc. for administrative approval of a 960-acre non-standard horizontal spacing unit in the Wolfcamp formation, (PITCHFORK RANCH; WOLFCAMP, SOUTH (96994)) comprised of the W/2 Sections 15, 22, and 27 T25S-R34E, NMPM, Lea County, New Mexico.

Ladies and Gentlemen:

Enclosed is a copy of the above-referenced application which was filed with the New Mexico Oil Conservation Division on this date. Any objection to this application must be filed in writing within twenty days from this date with the applicant and the New Mexico Oil Conservation Division, 1220 South St. Francis Drive, Santa Fe, New Mexico, 87505. If no objection is received within this twenty-day period, this application may be approved administratively by the Division.

If you have any questions about this application, please contact the following:

Laci Stretcher
EOG Resources, Inc.
(432) 247-6362
Laci_Stretcher@eogresources.com

Sincerely,
Kayla McConnell
Kayla McConnell
Regulatory Specialist

Sante Fe Main Office
Phone: (505) 476-3441

General Information
Phone: (505) 629-6116

Online Phone Directory
<https://www.emnrd.nm.gov/oecd/contact-us>

State of New Mexico
Energy, Minerals and Natural Resources
Oil Conservation Division
1220 S. St Francis Dr.
Santa Fe, NM 87505

CONDITIONS

Action 567135

CONDITIONS

Operator: EOG RESOURCES INC 5509 Champions Drive Midland, TX 79706	OGRID: 7377
	Action Number: 567135
	Action Type: [UF-NSP] Non-Standard Proration (NSP)

CONDITIONS

Created By	Condition	Condition Date
llowe	None	3/27/2026