

RECEIVED:	REVIEWER:	TYPE:	APP NO:
-----------	-----------	-------	---------

ABOVE THIS TABLE FOR OCD DIVISION USE ONLY

**NEW MEXICO OIL CONSERVATION DIVISION**  
 - Geological & Engineering Bureau -  
 1220 South St. Francis Drive, Santa Fe, NM 87505



**ADMINISTRATIVE APPLICATION CHECKLIST**

THIS CHECKLIST IS MANDATORY FOR ALL ADMINISTRATIVE APPLICATIONS FOR EXCEPTIONS TO DIVISION RULES AND REGULATIONS WHICH REQUIRE PROCESSING AT THE DIVISION LEVEL IN SANTA FE

**Applicant:** XTO Permian Operating LLC **OGRID Number:** 373075  
**Well Name:** Multiple **API:** Multiple  
**Pool:** Wildcat G-07 S223021G; Bone Spring & Quahada Ridge, Delaware, Southeast **Pool Code:** 97905 & 50443

**SUBMIT ACCURATE AND COMPLETE INFORMATION REQUIRED TO PROCESS THE TYPE OF APPLICATION INDICATED BELOW**

- 1) **TYPE OF APPLICATION:** Check those which apply for [A]  
 A. Location – Spacing Unit – Simultaneous Dedication  
 NSL       NSP (PROJECT AREA)       NSP (PRORATION UNIT)       SD
- B. Check one only for [ I ] or [ II ]  
 [ I ] Commingling – Storage – Measurement  
 DHC    CTB    PLC    PC    OLS    OLM  
 [ II ] Injection – Disposal – Pressure Increase – Enhanced Oil Recovery  
 WFX    PMX    SWD    IPI    EOR    PPR

- 2) **NOTIFICATION REQUIRED TO:** Check those which apply.  
 A.  Offset operators or lease holders  
 B.  Royalty, overriding royalty owners, revenue owners  
 C.  Application requires published notice  
 D.  Notification and/or concurrent approval by SLO  
 E.  Notification and/or concurrent approval by BLM  
 F.  Surface owner  
 G.  For all of the above, proof of notification or publication is attached, and/or,  
 H.  No notice required

<u>FOR OCD ONLY</u>	
<input type="checkbox"/>	Notice Complete
<input type="checkbox"/>	Application Content Complete

3) **CERTIFICATION:** I hereby certify that the information submitted with this application for administrative approval is **accurate** and **complete** to the best of my knowledge. I also understand that **no action** will be taken on this application until the required information and notifications are submitted to the Division.

**Note: Statement must be completed by an individual with managerial and/or supervisory capacity.**

Russell Young

Print or Type Name

Russell Young

Signature

02/23/2026  
Date

832-302-5430  
Phone Number

russell.young@exxonmobil.com  
e-mail Address



February 25th, 2026

**VIA ONLINE FILING**

Albert C.S. Chang, Division Director  
Oil Conservation Division  
New Mexico Department of Energy, Minerals and Natural Resources  
1220 South Saint Francis Drive  
Santa Fe, NM 87505

**Re: Application of XTO Permian Operating, LLC for administrative approval to surface commingle (pool and lease) of oil and gas production from leases comprised of Section 19, 20, 21, 22 and 23; Township 22 South, Range 30 East, NMPM; Eddy County, New Mexico.**

Dear Mr. Chang:

XTO Permian Operating, LLC (OGRID No. 373075) (“XTO”), pursuant to 19.15.12.10 NMAC, seeks administrative approval to **surface commingle** (pool and lease) diversely owned oil and gas production at the Legg Federal CTB, (“Facility”) *insofar as all existing and future wells drilled in the following:*

- (a) The **10,613.77-acre** of Participating Area (PA) **NMNM 079650** comprised of Section 13 N/2 S/2 Township 22 South, Range 29 East; Section 14 S/2 SW/4; Section 15: ALL; Section 16: ALL; Section 17 SW/4 E/2; Section 18: Lot 3-4 E/2 SW/4, SE/4 (ada: S/2); Section 19: Lots 1-4 E/2 W/2, E/2 (ada: ALL); Section 20: ALL; Section 21: ALL, Section 22: ALL; Section 23: W/2, S/2 SE/4; Section 24: S/2 S/2; Section 26: ALL; Section 27: ALL; Section 28 E/2; Section 35 N/2 NE/4, NE/4 NW/4; Section 36 N/2 NW/4, SE/4 NW/4, N/2 SW/4, SE/4 SW/4, E/2; Township 22 South, Range 30 East; ; Section 31: Lots 1-4, E/2 W/2, E2 (ada: ALL); Township 22 South, Ranch 31 East; Section 5: Lot 4, SW/4 NW/4, W/2 SW/4 (ada: W/2W/2); Section 6: Lot 1-7, S/2 NE/4, SE/4, SE/4 NW/4, E/2 SW/4 (ada: ALL); Section 7: L1-4, E/2 W/2, E/2 (ada: ALL); Section 8: W/2; Section 17: NW/4; Section 18: Lot 1-2, E/2 NW/4, NE/4 (ada: N/2); Township 23 South, Range 31 East NMPM, in the **[97905] WILDCAT G-07 S223021G; BONE SPRING** currently dedicated to the following wells:

30-015-39254	JAMES RANCH UNIT	126H
30-015-42615	JAMES RANCH UNIT DI 1	162H
30-015-41694	JAMES RANCH UNIT DI 1	163H

- (b) The **360.00-acre** of Communitization Agreement (CA) NMNM 106354100 comprised of Section 21 NE/4 SE/4; Section 22 N/2 S/2; Section 23 N/2 S/2; Township 22 South, Range 30 East NMPM, in the

XTO Permian Operating, LLC.  
Russell Young  
3617 North Big Spring Street  
Midland, TX 79707  
832-302-5430  
Russell.young@exxonmobil.com

**[50443] QUAHADA RIDGE, DELAWARE, SOUTHEAST** currently dedicated to the following well:

30-015-42376

JAMES RANCH UNIT DI 1

135H

(c) Pursuant to 19.15.12.10.C(4)(g), *from all future additions of pools, leases or leases and pools to the Legg Federal Facility* with notice provided only to the owners of interests to be added.

Oil and gas production from these spacing units will be commingled and sold at the facility, located in the NWNE of Section 27, T22S, R30E. XTO plans to use the well test method for allocation of production and measurement purposes. Production will flow from the wellbore to either a test separator or bulk (common) production separator.

The test separator will separate the gas, oil, and water. Gas production from the test separator will be metered with a calibrated orifice meter that is manufactured to AGA specifications. Oil production from the test separator will be metered using a Coriolis meter. Gas and oil production will then be allocated daily based on the most recent individual well tests of oil, gas and water.

**Exhibit 1** is a land plat showing XTO's current development plan, well pads, and the facility in the subject area. The plat also identifies the wellbores and lease/spacing unit boundaries.

**Exhibit 2** is a completed Application for Surface Commingling (Diverse Ownership) Form C-107-B, that includes a statement from Steven D. Wolfe, Senior Facilities Engineer with XTO, explaining how XTO plans to utilize the well test method and the measurement devices to be utilized, along with a detailed schematic of the surface facilities (Attachment A to the statement).

Ownership is diverse between the above-described leases, each of which are either subject to a pooling agreement, unit agreement, or a pooling order and are therefore considered "leases" as defined by 19.15.12.7(C) NMAC.

**Exhibit 3** is a list of the interest owners (including any owners of royalty or overriding royalty interest) affected by this application, an example of the letters sent by certified mail advising the interest owners that any objections must be filed in writing with the Division within 20 days from the date the Division receives this application, and proof of mailing. A copy of this application has been provided to the Bureau of Land Management since federal lands are involved.

Thank you for your consideration of this application. For questions concerning this application, please contact Crystal Walker at [crystal.l.walker@exxonmobil.com](mailto:crystal.l.walker@exxonmobil.com) or (505) 793-2398.

Sincerely,

*Russell Young*

Russell Young  
New Mexico Commingle Manager  
Permian Business Unit

XTO Permian Operating, LLC.  
Russell Young  
3617 North Big Spring Street  
Midland, TX 79707  
832-302-5430  
[Russell.young@exxonmobil.com](mailto:Russell.young@exxonmobil.com)



Date: 2/25/2026

# Legg Federal CTB Lease Map EDDY COUNTY, NM

### Legend

- ★ Gas FMP/Sales Meter
- ★ Oil FMP/Sales Meter
- ★ VRU FMP/Sales Meter

- CVB SITE
- JAMES RANCH UNIT
- FEDERAL SURFACE & MINERAL LEASE
- PA NMNM 0709650
- COMM NMNM106354100

### Wells

- 3001539254 JAMES RANCH UNIT 126H
- 3001542615 JAMES RANCH UNIT DI 1 162H
- 3001541694 JAMES RANCH UNIT DI 1 163H
- 3001542376 JAMES RANCH UNIT DI 1 135H

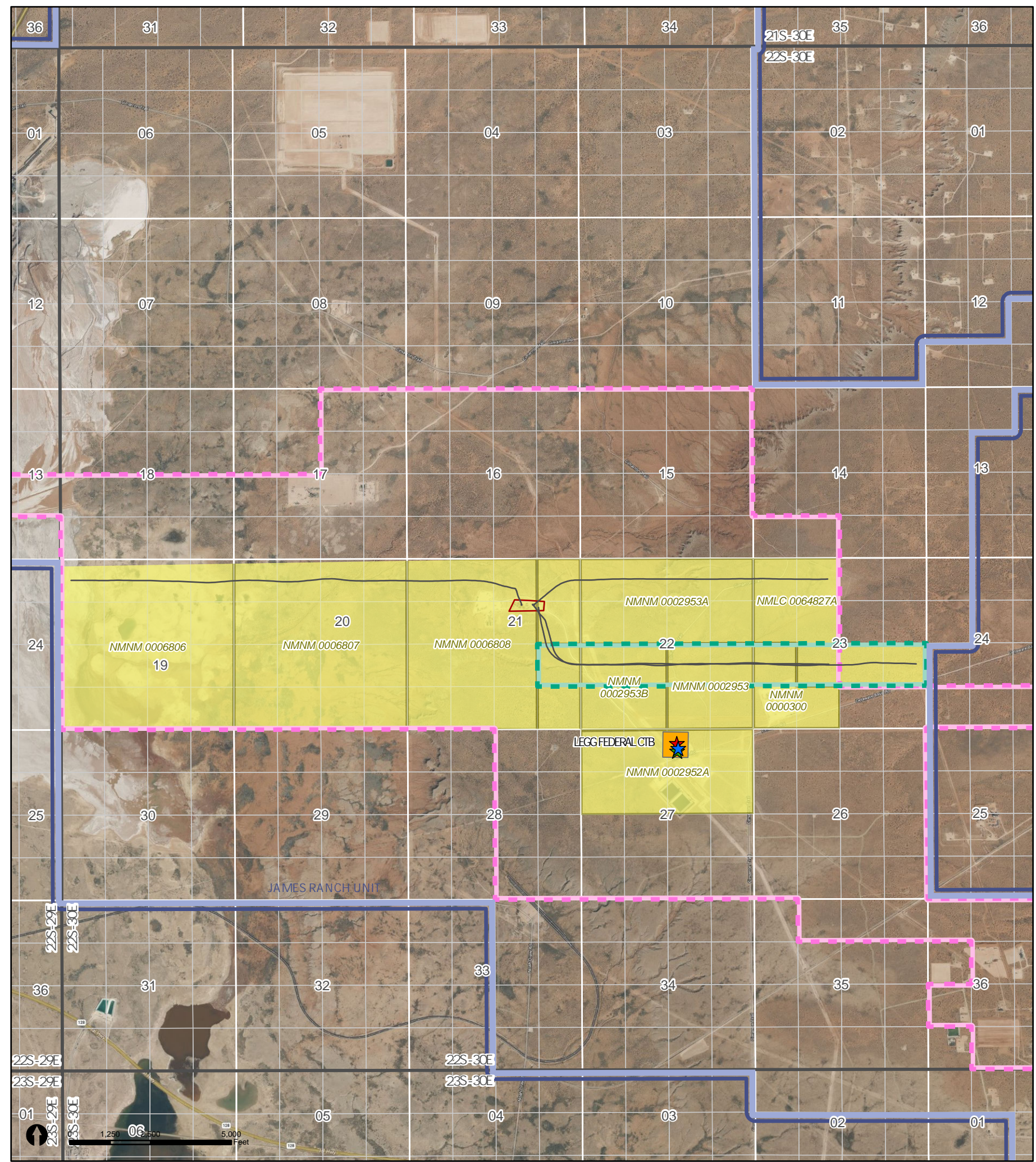
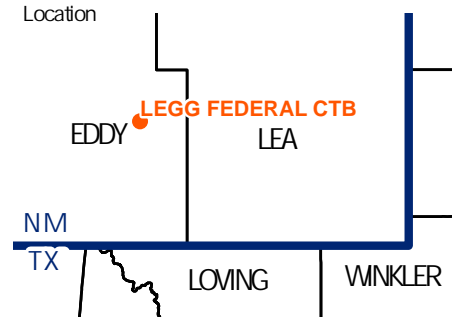

02	01	06	05	04	03	02	01	06	05
11	12	07	08	09	10	11	12	07	08
14	13	18	17	16	15	14	13	18	17
23	24	19	20	21	22	23	24	19	20
26	25	30	29	28	27	26	25	30	29
35	36	31	32	33	34	35	36	31	32
02	01	06	05	04	03	02	01	06	05
11	12	07	08	09	10	11	12	07	08
14	13	18	17	16	15	14	13	18	17
23	24	19	20	21	22	23	24	19	20
26	25	30	29	28	27	26	25	30	29

- COMM NMNM106354100
- PA NMNM 0709650

Santa Fe Main Office  
 Phone: (505) 476-3441  
 General Information  
 Phone: (505) 629-6116

State of New Mexico  
 Energy, Minerals and Natural Resources Department

Form C-107-B  
 Revised August 1, 2011

**OIL CONSERVATION DIVISION**  
 1220 S. St Francis Drive  
 Santa Fe, New Mexico 87505

Submit the original application to the Santa Fe office with one copy to the appropriate District Office.

Online Phone Directory Visit:  
<https://www.emnrd.nm.gov/ocd/contact-us/>

**APPLICATION FOR SURFACE COMMINGLING (DIVERSE OWNERSHIP)**

OPERATOR NAME: XTO Permian Operating, LLC  
 OPERATOR ADDRESS: 3617 North Big Spring Street, Midland, TX 79705  
 APPLICATION TYPE:

Pool Commingling  Lease Commingling  Pool and Lease Commingling  Off-Lease Storage and Measurement (Only if not Surface Commingled)

LEASE TYPE:  Fee  State  Federal

Is this an Amendment to existing Order?  Yes  No If "Yes", please include the appropriate Order No. \_\_\_\_\_  
 Have the Bureau of Land Management (BLM) and State Land office (SLO) been notified in writing of the proposed commingling  
 Yes  No

**(A) POOL COMMINGLING**  
 Please attach sheets with the following information

(1) Pool Names and Codes	Gravities / BTU of Non-Commingled Production	Calculated Gravities / BTU of Commingled Production		Calculated Value of Commingled Production	Volumes
Wildcat G-07 S223021G; Bone Spring (97905)	46.3 / 1295	44.9 / 1186		\$61.20	
Quadhada Ridge; Delaware, Southeast (50443)	43.5 / 1077			\$2.90	

(2) Are any wells producing at top allowables?  Yes  No  
 (3) Has all interest owners been notified by certified mail of the proposed commingling?  Yes  No.  
 (4) Measurement type:  Metering  Other (Specify) Well Testing  
 (5) Will commingling decrease the value of production?  Yes  No If "yes", describe why commingling should be approved

**(B) LEASE COMMINGLING**  
 Please attach sheets with the following information

(1) Pool Name and Code.  
 (2) Is all production from same source of supply?  Yes  No  
 (3) Has all interest owners been notified by certified mail of the proposed commingling?  Yes  No  
 (4) Measurement type:  Metering  Other (Specify)

**(C) POOL and LEASE COMMINGLING**  
 Please attach sheets with the following information

(1) Complete Sections A and E.

**(D) OFF-LEASE STORAGE and MEASUREMENT**  
 Please attached sheets with the following information

(1) Is all production from same source of supply?  Yes  No  
 (2) Include proof of notice to all interest owners.

**(E) ADDITIONAL INFORMATION (for all application types)**  
 Please attach sheets with the following information

(1) A schematic diagram of facility, including legal location.  
 (2) A plat with lease boundaries showing all well and facility locations. Include lease numbers if Federal or State lands are involved.  
 (3) Lease Names, Lease and Well Numbers, and API Numbers.

I hereby certify that the information above is true and complete to the best of my knowledge and belief.

SIGNATURE: Russell Young TITLE: NM Commingle Manager DATE: 02/23/2026  
 TYPE OR PRINT NAME Russell Young TELEPHONE NO.: 832-302-5430  
 E-MAIL ADDRESS: Russell.young@exxonmobil.com

**APPLICATION FOR COMMINGLING AND ALLOCATION APPROVAL**  
**LEGG FEDERAL FACILITY**

XTO Permian Operating, LLC requests approval, pursuant to 43 CFR § 3173.14(b)(5), H.R. 1 (OBBBA) and IM 2025-034, and 43CFR 3173.15 to commingle surface production at the LEGG FEDERAL FACILITY. XTO requests for a CAA to combine production from one Participating Area (PA) and one Communitization Agreement (CA) before production is measured at an approved Facility Measurement Point (FMP). FMPs are located on Federal Lands within at least one of the approved leases which grants BLM access of 43 CFR 3173.23(e) and are “on lease” (See attached Lease Map). The federal leases have the same royalty rate percentage. All wells are expected to produce in paying quantities (see table below). XTO is the designated operator; therefore, no operator agreement is required. Since the application is being made under 43 CFR § 3173.14(b)(5), a gas analysis is required (see tables below). No new surface disturbance is needed.

**List of Leases and CAs to be included:**

Lease Type	Lease Number	Formation	Land Description	Type of Product	Committed Acres	Proportional Interest	Royalty Percentage	Dedicated Acreage	BTU	Oil Gravity
PA	NMNM105721670 / Legacy NMNM 079650	Bonespring	T22S, R29E, N.M.P.M. Sec. 13: N/2 S/2  T22S, R30E, N.M.P.M. Sec. 14: S/2 SW/4; Sec. 15: ALL; Sec. 16: ALL; Sec. 17: SW/4, E/2; Sec. 18: L3-4, E/2 SW/4, SE/4 (ada: S/2); Sec. 19: L1-4, E/2 W/2, E/2 (ada: ALL); Sec. 20: ALL; Sec. 21: ALL; Sec. 22: ALL; Sec. 23: W/2, S/2 SE/4; Sec. 24: S/2 S/2; Sec. 26: ALL; Sec. 27: ALL; Sec. 28: E/2; Sec. 35: N/2 NE/4, NE/4 NW/4; Sec. 36: N/2 NW/4, SE/4 NW/4, N/2 SW/4, SE/4 SW/4, E/2  T22S, R31E, N.M.P.M. Sec. 31: L1-4, E/2 W/2, E/2 (ada: ALL)  T23S, R31E, N.M.P.M. Section 5: Lot 4; SW/4 NW/4, W/2 SW/4 (ada: W/2 W/2); Sec. 6: L1-7, S/2 NE/4, SE/4, SE/4 NW/4, E/2 SW/4 (ada: ALL); Sec. 7: L1-4, E/2 W/2, E/2 (ada: ALL); Sec. 8: W/2; Sec. 17: NW/4; Sec. 18: L1-2, E/2 NW/4, NE/4 (ada: N/2)	Oil & Gas	Federal 8,893.77  State 1,680.00  Fee 40.00	Federal 83.7946%  State 15.8285%  Fee 0.3769%	Federal 12.5%	10,613.77	1295	46.3
CA	NMNM106354100	Delaware	T22S, R30E, Sec. 21: NE/4 SE/4; Sec. 22: N/2 S/2; Sec. 23: N/2 S/2	Oil & Gas	Federal 360.00	Federal 100%	Federal 12.5%	360.00	1077	43.5

**Facility Process Flow and Measurement**

The production from each well will flow from its respective surface hole location through a flowline to an inlet header at the facility. The inlet header directs the well production into either a test separator or bulk (common) production separator. If a well is not directed to the test separator, the flow is directed into the bulk production separator.

The test separator is a horizontal vessel where the gas, oil, and water are separated and measured. The gas flow is measured using an orifice meter following API Standard MPMS14.3.2 and the flow is calculated using an electronic flow meter (EFM). The oil flow is measured using a meter following the API Standard MPMS 5.6. The water flow is measured using a meter. Well test by separating and metering the oil production from the well for either (a) a minimum of twenty-four (24) consecutive hours; or (b) a combination of nonconsecutive periods that meet the following conditions: (i) each period shall be a minimum of six (6) hours; and (ii) the total duration of the nonconsecutive periods shall be a minimum of eighteen (18) hours. The Well Test Method used follows the API Standard MPMS 20.1 and meets state and federal regulations.

At the facility production is separated into oil, gas and water. The oil then flows into a heater treater. From the heater treater the oil is routed to a Vapor Recovery Tower (VRT) and then transferred into the oil pipeline using a LACT unit used as an FMP/sales meter.

The facility design has common ancillary equipment that includes—vapor recovery units, flares, and a water system. The flash gas is metered and then will enter the primary gas line after all FMPs / sales meter.

**Reservoir Forecasted Declines**

These wells may produce high volumes for a short three-month period and are then expected to decline for the remaining life of each well. After the initial period of hyperbolic decline, production stabilizes at a more predictable exponential decline rate.

**Production and Allocation**

Based on the decline rates, the wells will be tested at differing frequencies for optimum accuracy. Well tests will be for either (a) a minimum of twenty-four (24) consecutive hours; or (b) a combination of nonconsecutive periods that meet the following conditions: (i) each period shall be a minimum of six (6) hours; and (ii) the total duration of the nonconsecutive periods shall be a minimum of eighteen (18) hours. Based on the production decline, the following three periods will be used to determine well test frequency:

- Range 1 – Initial Production Period – from the first production until the earlier of either the peak production rate or thirty (30) days after the first production; minimum 10 well tests /per month
- Range 2 – Plateau Period – the end of the initial production period to the peak decline rate; minimum 3 well tests/per month
- Range 3 – Decline Period – the end of plateau period until well is plugged and abandoned; minimum 3 well tests/per month when the decline rate is >22% per month, 2 well tests/per month when the decline rate is between 22%-10% per month, and 1 well test/per month when the decline rate is <10% per month

**Methodology**

Gas and oil production will then be allocated daily based on the most recent individual well tests of oil, gas and water. The time increment for reported sales through the sales meters is monthly. Allocation methods are explained in the white and blue rows above the table and the data within the table can be identified as such: all calculated data is in green text and statement/meter data is in blue text.

Pursuant to Statewide rule 19.15.12.10(C)(4)(g) XTO requests the option to include all future wells drilled in these pools and leases to this commingle order.

**Commingle approval will allow XTO to efficiently and effectively market production from the subject acreage.**

**List of Wells to be included in CAA with Production Volumes**

API	Well Name	Well Number	Pool	Pool CODE	BPD	MCFD	Projected or Actual
3001539254	James Ranch Unit	126H	Wildcat G-07 S223021G; Bone Spring	97905	143.49	380.18	Actual
3001542615	JAMES RANCH UNIT DI 1	162H	Wildcat G-07 S223021G; Bone Spring	97905	14.97	425.62	Actual
3001541694	JAMES RANCH UNIT DI 1	163H	Wildcat G-07 S223021G; Bone Spring	97905	74.85	170.62	Actual
3001542376	JAMES RANCH UNIT DI 1	135H	Quahada Ridge; Delaware, Southeast	50443	96.73	161.71	Actual

**Exhibits:**

1. Lease Map
2. Allocation Methodology
3. Serial Register Pages

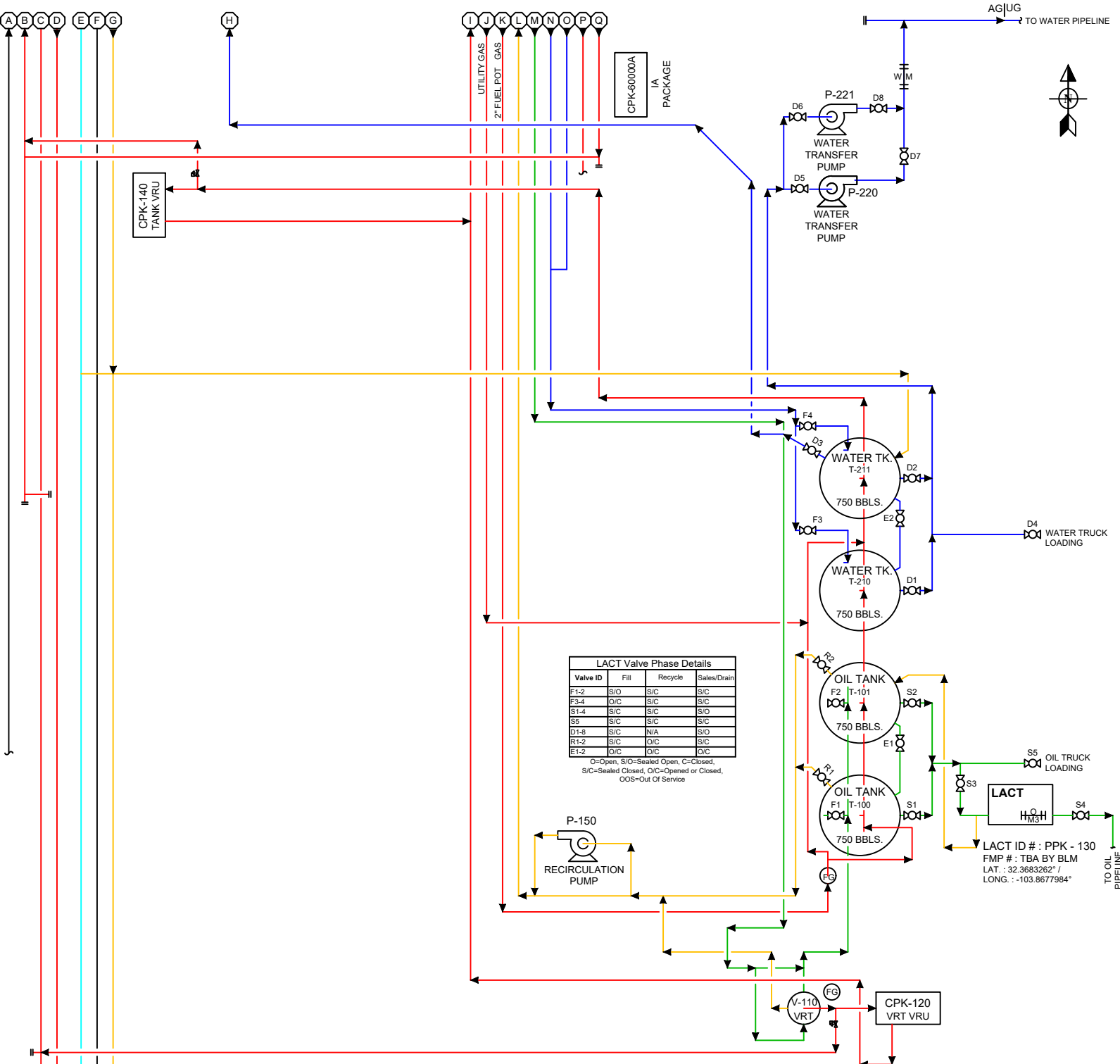

Facility Gas Usage	
ROYALTY FREE EQUIPMENT	USAGE
V-501 #2 HEAT. TREAT.	1.18 MCFD
HP & LP FLARE	0.6

NOTES:  
 1. HEATER TREATERS USAGE BASED ON MANUFACTURER'S RECOMMENDED SPECIFICATIONS.  
 2. FLARE PILOTS USAGE BASED ON MANUFACTURER'S RECOMMENDED SPECIFICATIONS.

EMULSION —  
 WATER —  
 OIL —  
 GAS —

Revision	Description of Change	Date	By	ENG. APPD. By
0	ORIGINAL DRAWING	5/22/2018	JLF	
1	REMOVED VRU	8/28/2023	TDM	
2	ADDED LACT B & SWD UPGRADE	1/21/2025	CK	
3	REMOVED LACT UNIT	4/30/2025	TDM	
4	ISSUED FOR REVIEW	1/19/2026	JLF	

**XTO ENERGY**  
 An Enbridge Midstream Company

**LEGG FEDERAL**  
 CENTRAL TANK BATTERY  
 EDDY COUNTY, NEW MEXICO

LAT. : 32.368578° LONG. : -103.867778°  
 USA NMNM0002952A / SEC. 27-122S-R30E, NWNE

SITE FACILITY DIAGRAM - SHEET 1 OF 2

FILE NO. \_\_\_\_\_ REV. No. \_\_\_\_\_

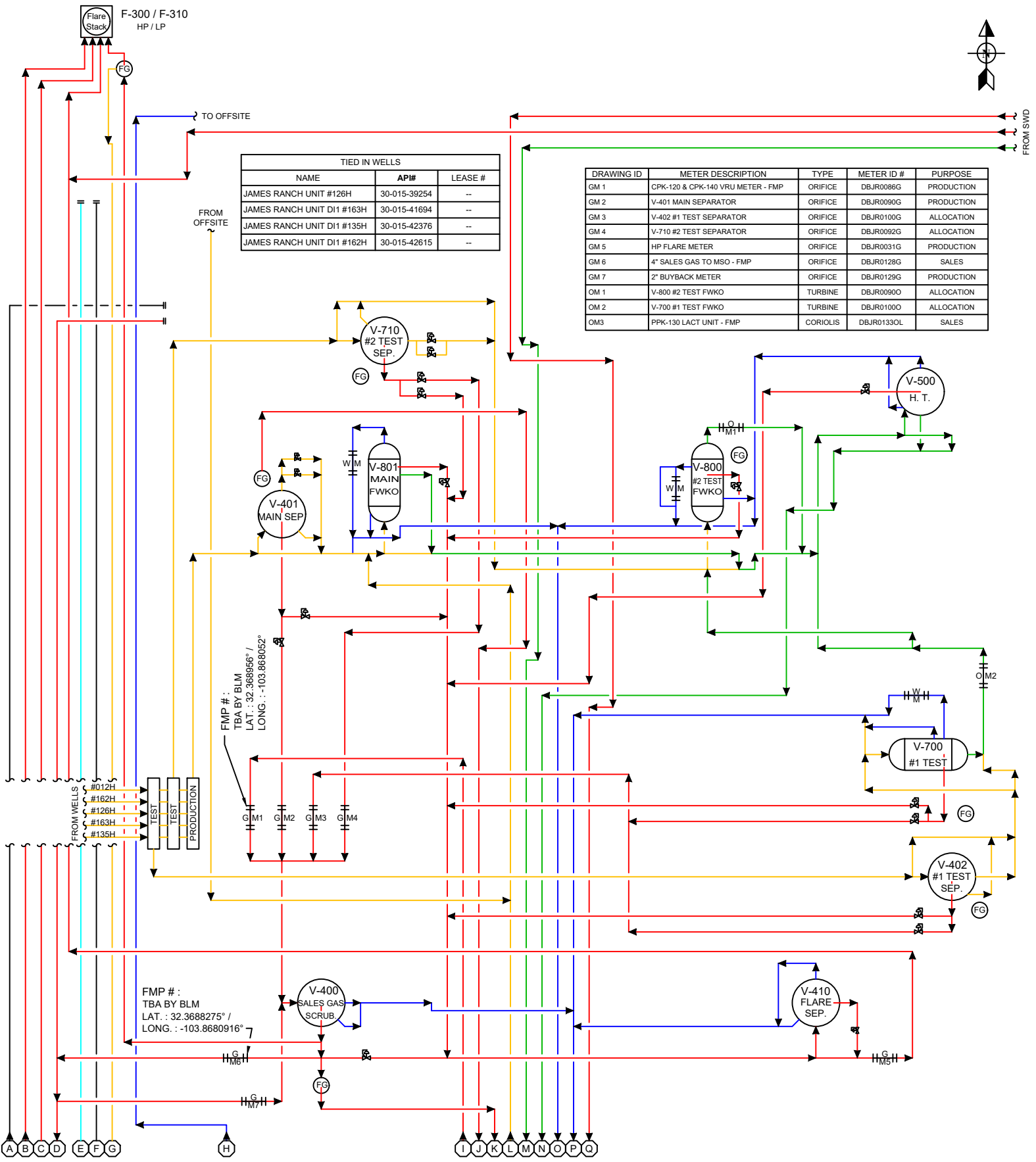

Facility Gas Usage	ROYALTY FREE EQUIPMENT	USAGE
V-501 #2 HEAT. TREAT.	1.18	MCFD
HP & LP FLARE	0.6	MCFD

NOTES:  
 1. HEATER TREATERS USAGE BASED ON MANUFACTURER'S RECOMMENDED SPECIFICATIONS.  
 2. FLARE PILOTS USAGE BASED ON MANUFACTURER'S RECOMMENDED SPECIFICATIONS.

EMULSION —  
 WATER —  
 OIL —  
 GAS —

Revision	Description of Change	Date	By	ENG. APPD. By
0	ORIGINAL DRAWING	5/22/2018	JLF	
1	REMOVED VRU	8/28/2023	TDM	
2	ADDED LACT B & SWD UPGRADE	1/21/2025	CK	
3	REMOVED LACT UNIT	4/30/2025	TDM	
4	ISSUED FOR REVIEW	1/19/2026	JLF	



**LEGG FEDERAL**  
 CENTRAL TANK BATTERY  
 EDDY COUNTY, NEW MEXICO

LAT. : 32.368578° / LONG. : -103.867778°  
 USA NMNM0002952A / SEC. 27-122S-R30E, NWNE

SITE FACILITY DIAGRAM - SHEET 2 OF 2

FILE NO. LEGG FEDERAL REV. No. 4

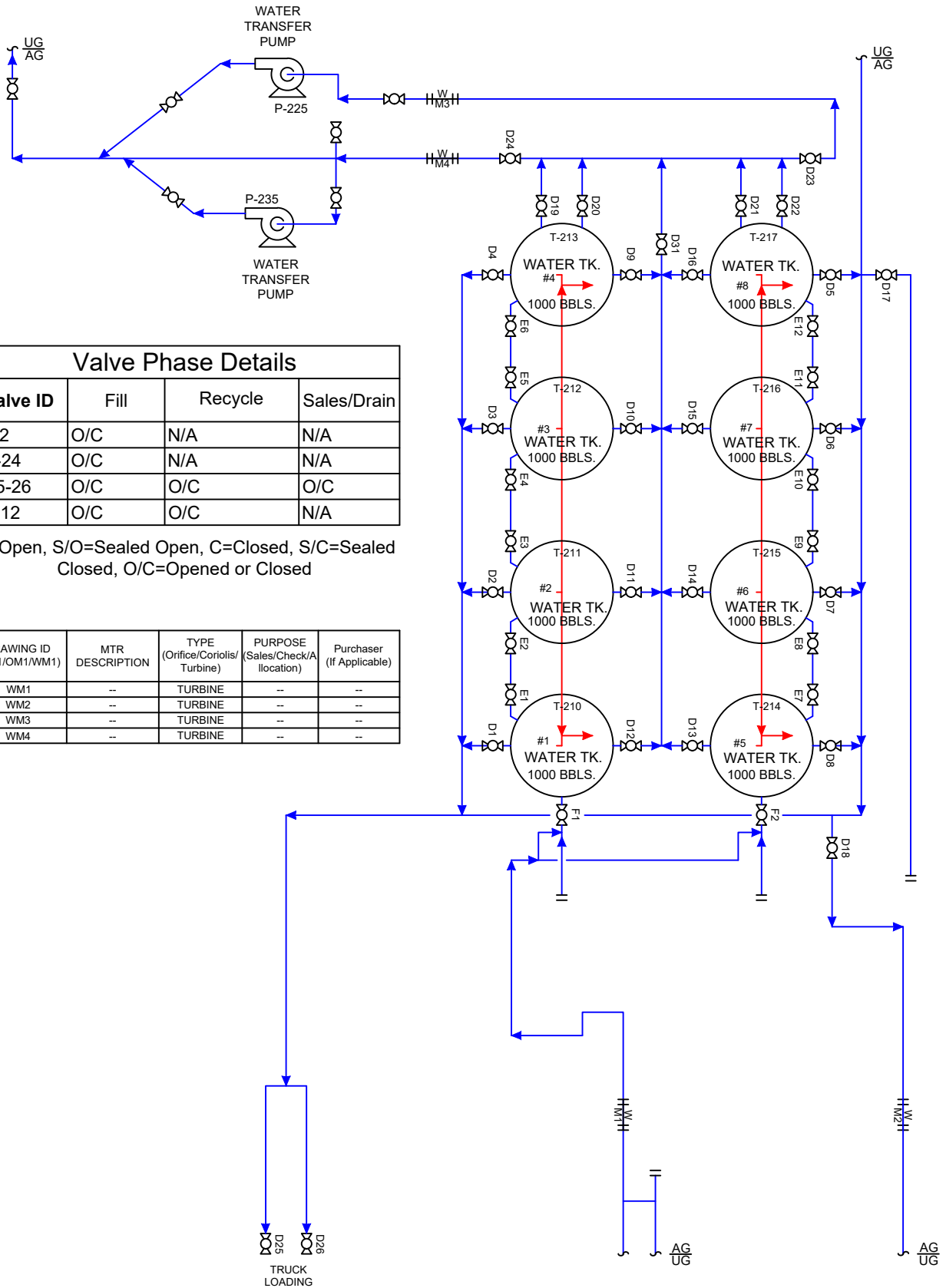

Valve Phase Details			
Valve ID	Fill	Recycle	Sales/Drain
F1-2	O/C	N/A	N/A
D1-24	O/C	N/A	N/A
D25-26	O/C	O/C	O/C
E1-12	O/C	O/C	N/A

O=Open, S/O=Sealed Open, C=Closed, S/C=Sealed Closed, O/C=Opened or Closed

DRAWING ID (GM1/OM1/WM1)	MTR DESCRIPTION	TYPE (Orifice/Coriolis/Turbine)	PURPOSE (Sales/Check/Allocation)	Purchaser (If Applicable)
WM1	--	TURBINE	--	--
WM2	--	TURBINE	--	--
WM3	--	TURBINE	--	--
WM4	--	TURBINE	--	--

Revision	Description of Change	Date	By	ENG. APPD. By
0	ORIGINAL DRAWING	6/18/2018	JLF	
1	REMOVED VRU	8/28/2023	TDM	
2	ADDED LACT B & SWD UPGRADE	1/21/2025	CK	
3	REMOVED LACT UNIT	4/30/2025	TDM	
4	ISSUED FOR REVIEW	1/19/2026	JLF	

**JRU 21 FED. #1 SWD LEGG STA.**  
 CENTRAL TANK BATTERY  
 EDDY COUNTY, NEW MEXICO

LAT: 32.368578° LONG: -103.867778°  
 USA NMNM0002952A / SEC. 27-122S-R30E, NWNE

**SITE FACILITY DIAGRAM**

FILE NO. \_\_\_\_\_ REV. No. \_\_\_\_\_  
 LEGG FEDERAL 4



February 25th, 2026

**CERTIFIED MAIL**  
**RETURN RECEIPT REQUESTED**

TO: ALL AFFECTED PARTIES

**Re: Application of XTO Permian Operating, LLC for administrative approval to surface commingle (pool and lease) of oil and gas production from leases comprised of Section 19, 20, 21, 22 and 23; Township 22 South, Range 30 East, NMPM; Eddy County, New Mexico.**

To Whom It May Concern:

Enclosed is a copy of the above-referenced application, which was filed with the New Mexico Oil Conservation Division on this date. Any objection to this application must be filed in writing within twenty (20) days from the date this application is received by the Division's Santa Fe office located at 1220 South St. Francis Drive, Santa Fe, New Mexico, 87505. If no objection is received within this twenty-day period, this application may be approved administratively by the Division.

If you have any questions about this application, please contact the following:

Russell Young  
XTO Permian Operating, LLC  
(832)302-5430  
[russell.young@exxonmobil.com](mailto:russell.young@exxonmobil.com)

Sincerely,

*Russell Young*

Russell Young  
New Mexico Commingle Manager  
Permian Business Unit

XTO Permian Operating, LLC.  
Russell Young  
3617 North Big Spring Street  
Midland, TX 79705  
832-302-5430  
[Russell.young@exxonmobil.com](mailto:Russell.young@exxonmobil.com)

LEGG - POSTAL DELIVERY LIST 2.25.26						
CERTIFIED RECEIPT #	NAME	ADDRESS	ADDRESS 2	STATE	ZIP	DATE NOTIFICATION SENT
94148149023689579328 86	CROFT LIVING TRUST	11700 PRESTON RD STE 660 PMB 390	DALLAS	TX	75230	2.25.26
94148149023689579328 93	WEST BEND ENERGY PARTNERS LLC	1320 S UNIVERSITY DR SUITE 701	FORT WORTH	TX	76107-0000	2.25.26
94148149023689579329 09	THERESA ANN BRODERICK	1371 SW HEARTWOOD DR	LEES SUMMIT	MO	64081-0000	2.25.26
94148149023689579329 16	ROBERT E LEE HALL JR	1397 WINTER CAMP TRL	HEDGESVILLE	WV	25427-0000	2.25.26
94148149023689579329 23	SITIO PERMIAN LP	1401 LAWRENCE STREET STE 1750	DENVER	CO	80202	2.25.26
94148149023689579329 30	ROBERT CHARLES ABBOTT	14606 PAUL REVERE LN	PLAINFIELD	IL	60544	2.25.26
94148149023689579329 47	LAURA AND JOHN ARNOLD FOUNDATION	1717 WEST LOOP SOUTH SUITE 180	HOUSTON	TX	77027	2.25.26
94148149023689579329 54	JEMISON ANN MAGUIRE	1916 TUFTON CT	VIRGINIA BEACH	VA	23454	2.25.26
94148149023689579329 61	ROY G BARTON JR AND	1919 N TURNER ST	HOBBS	NM	88240-2712	2.25.26
94148149023689579329 78	KATHLEEN L GEORGE	1920 NE RICE RD	LEES SUMMIT	MO	64064	2.25.26
94148149023689579329 85	RICHARD DONALD JONES JR	200 N GAINES ROAD	CEDAR CREEK	TX	78612-0000	2.25.26
94148149023689579329 92	BRETT EVERETT LONGLEY TRUST	2002 OXFORD AVE	LUBBOCK	TX	79410-0000	2.25.26
94148149023689579330 05	WILLIAM JOSEPH LONGLEY TRUST	2002 OXFORD AVE	LUBBOCK	TX	79410-0000	2.25.26
94148149023689579330 12	2016 SAMANTHA BASS FAM TR	201 MAIN ST STE 2700	FORT WORTH	TX	76102-0000	2.25.26
94148149023689579330 29	PIVOTAL ROYALTIES PARTNERS LP	2021 MCKINNEY AVE SUITE 1250	DALLAS	TX	75201	2.25.26
94148149023689579330 36	DIANNE MARY TRUITT	20230 ATASCOCITA LAKE DR	HUMBLE	TX	77346-1659	2.25.26
94148149023689579330 43	JAMES E KAUCHER	20602 LAVERTON DR	KATY	TX	77450-0000	2.25.26
94148149023689579330 50	LINDYS LIV TR	215 W BANDERA RD STE 114 620	BOERNE	TX	78006-0000	2.25.26
94148149023689579330 67	DENICE LANELL BRODERICK	2204 NE CHIPMAN RD	LEES SUMMIT	MO	64086-1727	2.25.26
94148149023689579330 74	CONOCOPHILLIPS COMPANY	22295 NETWORK PL	CHICAGO	IL	60673-1222	2.25.26
94148149023689579330 81	XTO HOLDINGS LLC-RU5737	22777 SPRINGWOODS VILLAGE PKWA	SPRING	TX	77389	2.25.26
94148149023689579330 98	XTO DELAWARE BASIN LLC-RU5766	22777 SPRINGWOODS VILLAGE PKWY	SPRING	TX	77389	2.25.26
94148149023689579331 04	BUREAU OF LAND MANAGEMENT	301 DINOSAUR TRAIL	SANTA FE	NM	87501	2.25.26
	NEW MEXICO COMMISSIONER OF NEW					
94148149023689579331 11	MEXICO STATE LAND OFFICE	310 OLD SANTA FE TRAIL	SANTA FE	NM	87501	2.25.26
94148149023689579331 28	ROBERT PETER KAUCHER	3425 FOXRIDGE DR	COLORADO SPRINGS	CO	80916-0000	2.25.26
94148149023689579331 35	RICHARD LEE HALL	3519 GLEN LOCH CT	ROCKINGHAM	VA	22801	2.25.26
94148149023689579331 42	VATEX HOLDINGS LLC	3537 W 7TH ST STE 8	FORT WORTH	TX	76107	2.25.26
94148149023689579331 59	VATEX MINERAL FUND I LP	3537 W 7TH ST STE 8	FORT WORTH	TX	76107	2.25.26
94148149023689579331 66	THE ALLEN FAMILY REV TRUST	3623 OVERBROOK DR	DALLAS	TX	75205-0000	2.25.26
94148149023689579331 73	PUMA MINERAL PARTNERS LLC	3811 TURTLE CREEK BLVD SUITE 1	DALLAS	TX	75219	2.25.26
94148149023689579331 80	SMP PATRIOT MINERAL HOLDINGS LLC	4143 MAPLE AVE SUITE 500	DALLAS	TX	75219	2.25.26
94148149023689579331 97	ROSS BRODERICK	4285 SE 1147 RD	OSCEOLA	MO	64776-6259	2.25.26
94148149023689579332 03	WRS ENTERPRISES INC	5214 YOLANDA LANE	DALLAS	TX	75229	2.25.26
94148149023689579332 10	CONOCOPHILLIPS COMPANY	600 W ILLINOIS AVE	MIDLAND	TX	79701	2.25.26
94148149023689579332 27	JAVELINA PRTRNS	616 TEXAS ST	FORT WORTH	TX	76102-0000	2.25.26
94148149023689579332 34	ZORRO PARTNERS LTD	616 TEXAS ST	FORT WORTH	TX	76102-0000	2.25.26
94148149023689579332 41	ADRIAN LYNN DAWE	710 CHRISTOPHER	PLEASANT HILL	MO	64080-0000	2.25.26
94148149023689579332 58	PATSY MILLS BAKER GST TRUST	901 W 8TH ST	IDALOU	TX	79329-0000	2.25.26
94148149023689579332 65	PATSY MILLS BAKER 2005 GST TR	901 W 8TH ST	IDALOU	TX	79329-0000	2.25.26
94148149023689579332 72	JIMMY MILLS GST TRUST	9210 YORK PLACE	LUBBOCK	TX	79424	2.25.26
94148149023689579332 89	JIMMY MILLS 2005 GST TRUST	9210 YORK PLACE	LUBBOCK	TX	79424	2.25.26
94148149023689579332 96	RICHARD WARD KAUCHER	9597 JONES RD PMB 302	HOUSTON	TX	77065-0000	2.25.26
94148149023689579333 02	ARD OIL LTD	PO BOX 101027	FORT WORTH	TX	76185-0000	2.25.26
94148149023689579333 19	PATRICIA BOYLE YOUNG MGMT TRST	PO BOX 1037	OKMULGEE	OK	74447-0000	2.25.26
94148149023689579333 26	ELLIOTT INDUSTRIES LP	PO BOX 1328	SANTA FE	NM	87504-0000	2.25.26
94148149023689579333 33	ELLIOTT HALL COMPANY	PO BOX 1328	SANTA FE	NM	87504	2.25.26
94148149023689579333 40	NICHOLAS CLAY ANDERSON	PO BOX 1342	SABINAL	TX	78881-0000	2.25.26
94148149023689579333 57	BALONEY FEATHERS LTD	PO BOX 1586	LUBBOCK	TX	79408-0000	2.25.26
94148149023689579333 64	JOSEPHINE T HUDSON TEST TR	PO BOX 1600	SAN ANTONIO	TX	78296-0000	2.25.26
94148149023689579333 71	JENNINGS LEE TRUST	PO BOX 20204	HOT SPRINGS	AR	71903-0204	2.25.26
94148149023689579333 88	SLAYTON INVESTMENT LLC	PO BOX 2035	ROSWELL	NM	88202-2035	2.25.26
94148149023689579333 95	ROLLA R HINKLE III	PO BOX 2292	ROSWELL	NM	88202-2292	2.25.26
94148149023689579334 01	PENASCO PETROLEUM LLC	PO BOX 2292	ROSWELL	NM	88202-2292	2.25.26
94148149023689579334 18	MCMULLEN MINERALS LLC	PO BOX 470857	FORT WORTH	TX	76147-0000	2.25.26
94148149023689579334 25	JOHN AND THERESA HILLMAN FAMILY	PO BOX 50187	MIDLAND	TX	79710-0187	2.25.26
94148149023689579334 32	MARSHALL AND WINSTON INC	PO BOX 50880	MIDLAND	TX	79710-0880	2.25.26
94148149023689579334 49	HORTON ROYALTY LP	PO BOX 50938	MIDLAND	TX	79710	2.25.26
94148149023689579334 56	DUNCAN MANAGEMENT LLC AGENT	PO BOX 671099	DALLAS	TX	75367-1099	2.25.26
94148149023689579334 63	DUNCAN MANAGEMENT LLC AGENT	PO BOX 671099	DALLAS	TX	75367-1099	2.25.26
94148149023689579334 70	PEGASUS RESOURCES II LLC	PO BOX 731077	DALLAS	TX	75373-1077	2.25.26
94148149023689579334 87	PEGASUS RESOURCES LLC	PO BOX 733980	DALLAS	TX	75373-3980	2.25.26
94148149023689579334 94	DELMAR HUDSON LEWIS LIV TRUST	PO BOX 840738	DALLAS	TX	75284-0738	2.25.26
94148149023689579335 00	CTAM O&G LLC	PO BOX 99084	FORT WORTH	TX	76199	2.25.26
94148149023689579335 17	GC O&G LLC	PO BOX 99084	FORT WORTH	TX	76199	2.25.26
UNKNOWN	DEBLOIS REV TR DTD 07/16/2008	UNKNOWN	DELAWARE	DE	19801-0000	2.25.26

# Affidavit of Publication

## Copy of Publication:

No. 87790

State of New Mexico

County of Eddy:

**Adrian Hedden**

being duly sworn, says that he is the Publisher

of the Carlsbad Current Argus, a weekly newspaper of general circulation, published in English at Carlsbad, said county and state, and that the hereto attached

### Legal Ad

was published in a regular and entire issue of the said Carlsbad Current Argus, a weekly newspaper duly qualified for that purpose within the meaning of Chapter 167 of the 1937 Session Laws of the state of New Mexico for 1 Consecutive weeks/day on the same

day as follows:

First Publication	<u>March 7, 2026</u>
Second Publication	<u></u>
Third Publication	<u></u>
Fourth Publication	<u></u>
Fifth Publication	<u></u>
Sixth Publication	<u></u>
Seventh Publication	<u></u>
Eighth Publication	<u></u>

Subscribed and sworn before me this

7th day of March 2026

LATISHA ROMINE  
 Notary Public, State of New Mexico  
 Commission No. 1076338  
 My Commission Expires  
 05-12-2027

Latisha Romine

Notary Public, Eddy County, New Mexico

TO: ALL AFFECTED PARTIES, INCLUDING: CROFT LIVING TRUST WEST BEND ENERGY PARTNERS LLC THERESA ANN BRODERICK ROBERT E LEE HALL JR SITIO PERMIAN LP ROBERT CHARLES ABBOTT LAURA AND JOHN ARNOLD FOUNDATION JEMISON ANN MAGUIRE ROY G BARTON JR AND KATHLEEN L GEORGERICHARD DONALD JONES JR BRETT EVERETT LONGLEY TRUST WILLIAM JOSEPH LONGLEY TRUST 2016 SAMANTHA BASS FAM TR 2016 HYATT BASS FAM TR 2016 SAMANTHA BASS FAM TR 2016 HYATT BASS FAM TR LEE M BASS CTAM O&G LLC GC O&G LLC 2016 SAMANTHA BASS FAMILY TRUST LMB RSB NON-EXEMPT 2016 TRUST 2016 SAMANTHA BASS FAMILY TRUST LMB RSB NON-EXEMPT 2016 TRUST THE PHILECOLOGY FOUNDATION 2016 HYATT BASS FAMILY TRUST 2016 HYATT BASS FAMILY TRUST 2016 SAMANTHA BASS FAMILY TRUST LMB RSB GST EXEMPT DYNASTY 2016 TR LMB RSB GST EXEMPT DYNASTY 2016 TR LMB RSB NON EXEMPT 2016 TR LMB RSB NON EXEMPT 2016 TRUST THE PHILECOLOGY FOUNDATION 2016 HYATT BASS FAMILY TRUST LMB RSB GST EXEMPT DYNASTY 2016 TR LMB/RSB GST EXEMPT DYNASTY 2016 TR PIVOTAL ROYALTIES PARTNERS LP DIANNE MARY TRUITT JAMES E KAUCHER LINDYS LIV TR DENICE LANELL BRODERICK CONOCOPHILLIPS COMPANYXTO HOLDINGS LLC-RU5737 XTO DELAWARE BASIN LLC-RU5766 BUREAU OF LAND MANAGEMENT NEW MEXICO COMMISSIONER OF NEW MEXICO STATE LAND OFFICE ROBERT PETER KAUCHER RICHARD LEE HALL VATEX HOLDINGS LLC VATEX MINERAL FUND I LP THE ALLEN FAMILY REV TRUST PUMA MINERAL PARTNERS LLC SMP PATRIOT MINERAL HOLDINGS LLC ROSS BRODERICK WRS ENTERPRISES INC CONOCOPHILLIPS COMPANYJAVELINA PRTRNS ZORRO PARTNERS LTD ADRIAN LYNN DAWE PATSY MILLS BAKER GST TRUST PATSY MILLS BAKER 2005 GST TR JIMMY MILLS GST TRUST JIMMY MILLS 2005 GST TRUST RICHARD WARD KAUCHER ARD OIL LTD PATRICIA BOYLE YOUNG MGMT TRST ELLIOTT INDUSTRIES LP ELLIOTT HALL COMPANY NICHOLAS CLAY ANDERSON BALONEY FEATHERS LTD JOSEPHINE T HUDSON TEST TR JENNINGS LEE TRUST SLAYTON INVESTMENT LLC ROLLA R HINKLE III PENASCO PETROLEUM LLC MCMULLEN MINERALS LLC JOHN AND THERESA HILLMAN FAMILYMARSHALL AND WINSTON INC HORTON ROYALTY LP DUNCAN MANAGEMENT LLC AGENT DUNCAN MANAGEMENT LLC AGENT PEGASUS RESOURCES II LLCPEGASUS RESOURCES LLC DELMAR HUDSON LEWIS LIV TRUST CTAM O&G LLC GC O&G LLC DEBLOIS REV TR DTD 07/16/2008

Application of XTO Permian Operating, LLC for administrative approval to surface commingle (pool and lease) of oil and gas production from leases comprised of Section 19, 20, 21, 22 and 23; Township 22 South, Range 30 East, NMPM; Eddy County, New Mexico.

XTO Permian Operating, LLC (OGRID No. 373075) (XTO), pursuant to 19.15.12.10 NMAC, seeks administrative approval to surface commingle (pool and lease) diversely owned oil and gas production at the Legg Federal CTB, (Facility) insofar as all existing and future wells drilled in the following:

(a) The 10,613.77-acre of Participating Area (PA) NMNM 079650 comprised of Section 13 N/2 S/2 Township 22 South, Range 29 East; Section 14 S/2 SW/4; Section 15: ALL; Section 16: ALL; Section 17 SW/4 E/2; Section 18: Lot 3-4 E/2 SW/4, SE/4 (ada: S/2); Section 19: Lots 1-4 E/2 W/2, E/2 (ada: ALL); Section 20: ALL; Section 21: ALL, Section 22: ALL; Section 23: W/2, S/2 SE/4; Section 24: S/2 S/2; Section 26: ALL; Section 27:ALL; Section 28 E/2; Section 35 N/2 NE/4, NE/4 NW/4; Section 36 N/2 NW/4, SE/4 NW/4, N/2 SW/4, SE/4 SW/4, E/2; Township 22 South, Range 30 East; ; Section 31: Lots 1-4, E/2 W/2, E2 (ada: ALL); Township 22 South, Ranch 31 East; Section 5: Lot 4, SW/4 NW/4, W/2 SW/4 (ada: W/2W/2); Section 6: Lot 1-7, S/2 NE/4, SE/4, SE/4 NW/4, E/2 SW/4 (ada: ALL); Section 7: L1-4, E/2 W/2, E/2 (ada: ALL); Section 8: W/2; Section 17: NW/4; Section 18: Lot 1-2, E/2 NW/4, NE/4 (ada: N/2); Township 23 South, Range 31 East NMPM, in the [97905] WILDCAT G-07 S223021G; BONE SPRING currently dedicated to the following wells:

30-015-39254	JAMES RANCH UNIT	126H
30-015-42615	JAMES RANCH UNIT DI 1	162H
30-015-41694	JAMES RANCH UNIT DI 1	163H

(b) The 360.00-acre of Communitization Agreement (CA) NMNM 106354100 comprised of Section 21 NE/4 SE/4; Section 22 N/2 S/2; Section 23 N/2 S/2; Township 22 South, Range 30 East NMPM, in [50443] QUAHADDA RIDGE, DELAWARE, SOUTHEAST currently dedicated to the following well:

30-015-42376	JAMES RANCH UNIT DI 1	135H
--------------	-----------------------	------

(c) Pursuant to 19.15.12.10.C(4)(g), from all future additions of pools, leases or leases and pools to the Legg Federal Facility with notice provided only to the owners of interests to be added.

Oil and gas production from these spacing units will be commingled and sold at the facility, located in the NWNE of Section 27, T22S, R30E. XTO plans to use the well test method for allocation of production and measurement purposes. Production will flow from the wellbore to either a test separator or bulk (common) production separator.

The test separator will separate the gas, oil, and water. Gas production from the test separator will be metered with a calibrated orifice meter that is manufactured to AGA specifications. Oil production from the test separator will be metered using a Coriolis meter. Gas and oil production will then be allocated daily based on the most recent individual well tests of oil, gas and water.

Any objection to this application must be filed in writing within twenty (20) days from the date of publication with the New Mexico Oil Conservation Division, 1220 South St. Francis Drive, Santa Fe, New Mexico, 87505. If no objection is received within this twenty-day period, this application may be approved administratively by the Division. If you have any questions about this application, please contact Russell Young, XTO Energy, Inc., (832)-454-2857 or Russell.young@exxonmobil.com.

87790-Published in Carlsbad Current Argus March 7, 2026.

[Help](#)



# Product Tracking & Reporting

[Home](#)

[Search](#)

[Reports](#)

[Manual Entry](#)

[Rates/  
Commitments](#)

[PTR / EDW](#)

[Customer  
Information](#)

May 26, 2026

## USPS Tracking Intranet

### Delivery Signature and Address



1. Do not share information from this site outside of USPS. It is intended for USPS employee use only.
2. Employees may see some items with only event MT in the tracking record. This is an indication that the tracking number was part of a problem where the USPS Label Creation API created the same label number multiple times. This led to a confusing tracking experience, so tracking has been suppressed. Reference this ticket for more info: INC000010676253, INC000010539853.

Tracking Number: 9414 8149 0236 8957 9328 86

This item was delivered on 03/03/2026 at 11:39:00

[Return to Tracking Number View](#)

CROFT LIVING  
TRUST

Signature	 TAYLOR
Address	11700 PRESTON

Enter up to 35 items separated by commas.

Submit

Help



# Product Tracking & Reporting

Home

Search

Reports

Manual Entry

Rates/  
Commitments

PTR / EDW

Customer  
Information

May 26, 2026

## USPS Tracking Intranet

### Delivery Signature and Address





1. Do not share information from this site outside of USPS. It is intended for USPS employee use only.
2. Employees may see some items with only event MT in the tracking record. This is an indication that the tracking number was part of problem where the USPS Label Creation API created the same label number multiple times. This led to a confusing tracking experience, so tracking has been suppressed. Reference this ticket for more info: INC000010676253, INC000010539853.

Tracking Number: 9414 8149 0236 8957 9328 93

WEST BENDS ENERGY  
PARTNERS LLC

This item was delivered on 03/02/2026 at 15:18:00

[Return to Tracking Number View](#)

Signature	 
Address	<p><b>1320 S UNIVERSITY DR STE 701, FORT WORTH, TX 76107</b></p>

Enter up to 35 items separated by commas.

Submit

Product Tracking & Reporting, All Rights Reserved  
Version: 26.3.2-99e302ae

[Help](#)

# Product Tracking & Reporting



[Home](#)

[Search](#)

[Reports](#)

[Manual Entry](#)

[Rates/  
Commitments](#)

[PTR / EDW](#)

[Customer  
Information](#)

May 26, 2026

## USPS Tracking Intranet

### Delivery Signature and Address



- 1. Do not share information from this site outside of USPS. It is intended for USPS employee use only.
- 2. Employees may see some items with only event MT in the tracking record. This is an indication that the tracking number was part of a problem where the USPS Label Creation API created the same label number multiple times. This led to a confusing tracking experience, so tracking has been suppressed. Reference this ticket for more info: INC000010676253, INC000010539853.

Tracking Number: 9414 8149 0236 8957 9329 09

THERESA ANN  
BRODERICK

This item was delivered on 03/04/2026 at 09:49:00

[Return to Tracking Number View](#)

<b>Delivery Section</b>	
Signature	<p><b>Signature</b></p> <p>X </p>
	<p><b>Printed Name</b></p> <p>THERESA ANN BRODERICK</p>
Address	<p><b>Delivery Address</b></p> <p>1371 SW HERRING DR</p>

Enter up to 35 items separated by commas.

Submit

Product Tracking & Reporting, All Rights Reserved  
Version: 26.3.2-99e302ae

[Help](#)



# Product Tracking & Reporting

[Home](#)

[Search](#)

[Reports](#)

[Manual Entry](#)

[Rates/  
Commitments](#)

[PTR / EDW](#)

[Customer  
Information](#)

May 26, 2026

## USPS Tracking Intranet

### Delivery Signature and Address



1. Do not share information from this site outside of USPS. It is intended for USPS employee use only.
2. Employees may see some items with only event MT in the tracking record. This is an indication that the tracking number was part of problem where the USPS Label Creation API created the same label number multiple times. This led to a confusing tracking experience, so tracking has been suppressed. Reference this ticket for more info: INC000010676253, INC000010539853.

Tracking Number: 9414 8149 0236 8957 9329 16

This item was delivered on 03/09/2026 at 13:41:00

ROBERT E LEE HALL

[< Return to Tracking Number View](#)

Signature	
Address	<p><b>1397 WINTER CAMP TRL</b></p> <p><b>HEDGESVILLE, WV 25427-5361</b></p>

Enter up to 35 items separated by commas.

Submit

Product Tracking & Reporting, All Rights Reserved  
Version: 26.3.2-99e302ae

[Help](#)



# Product Tracking & Reporting

[Home](#)

[Search](#)

[Reports](#)

[Manual Entry](#)

[Rates/  
Commitments](#)

[PTR / EDW](#)

[Customer  
Information](#)

May 26, 2026

## USPS Tracking Intranet

### Delivery Signature and Address



1. Do not share information from this site outside of USPS. It is intended for USPS employee use only.
2. Employees may see some items with only event MT in the tracking record. This is an indication that the tracking number was part of a problem where the USPS Label Creation API created the same label number multiple times. This led to a confusing tracking experience, so tracking has been suppressed. Reference this ticket for more info: INC000010676253, INC000010539853.

**Tracking Number: 9414 8149 0236 8957 9329 30**

ROBERT CHARLES ABBOTT

**This item was delivered on 03/06/2026 at 11:56:00**

[< Return to Tracking Number View](#)

Signature	
Address	<p><b>14606 PAUL REVERE LN, PLAINFIELD, IL 60544</b></p>

Enter up to 35 items separated by commas.

Submit

Product Tracking & Reporting, All Rights Reserved  
Version: 26.3.2-99e302ae

[Help](#)



# Product Tracking & Reporting

[Home](#)

[Search](#)

[Reports](#)

[Manual Entry](#)

[Rates/  
Commitments](#)

[PTR / EDW](#)

[Customer  
Information](#)

May 26, 2026

## USPS Tracking Intranet

### Delivery Signature and Address





1. Do not share information from this site outside of USPS. It is intended for USPS employee use only.
2. Employees may see some items with only event MT in the tracking record. This is an indication that the tracking number was part of a problem where the USPS Label Creation API created the same label number multiple times. This led to a confusing tracking experience, so tracking has been suppressed. Reference this ticket for more info: INC000010676253, INC000010539853.

Tracking Number: 9414 8149 0236 8957 9329 47

LAURA & JOHN ARNOLD  
FOUNDATION

This item was delivered on 03/02/2026 at 16:35:00

[Return to Tracking Number View](#)

Signature	 
Address	<p><b>1717 WEST LOOP S, HOUSTON, TX 77027</b></p>

Enter up to 35 items separated by commas.

Submit

Product Tracking & Reporting, All Rights Reserved  
Version: 26.3.2-99e302ae

Help



# Product Tracking & Reporting

Home

Search

Reports

Manual Entry

Rates/  
Commitments

PTR / EDW

Customer  
Information

May 26, 2026

## USPS Tracking Intranet

### Delivery Signature and Address



- 1. Do not share information from this site outside of USPS. It is intended for USPS employee use only.
- 2. Employees may see some items with only event MT in the tracking record. This is an indication that the tracking number was part of a problem where the USPS Label Creation API created the same label number multiple times. This led to a confusing tracking experience, so tracking has been suppressed. Reference this ticket for more info: INC000010676253, INC000010539853.

Tracking Number: 9414 8149 0236 8957 9329 54

JEMISON ANN MAGUIRE

This item was delivered on 03/09/2026 at 13:45:00

[Return to Tracking Number View](#)

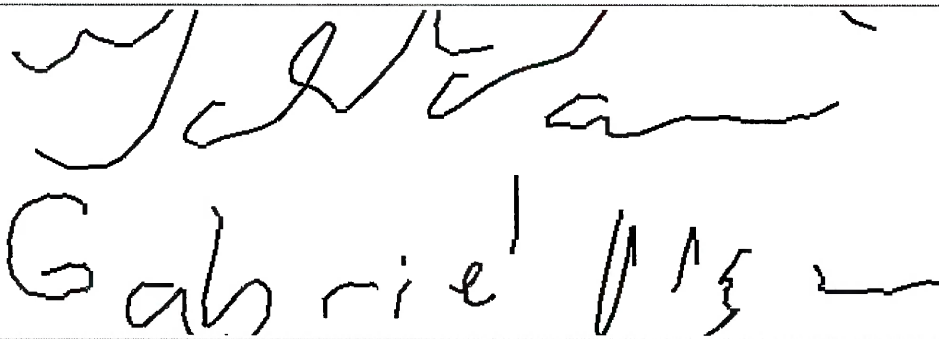
Signature	
Address	<p><b>1916 TUFTON CT, VIRGINIA BEACH, VA 23454</b></p>

Enter up to 35 items separated by commas.

Submit

Product Tracking & Reporting, All Rights Reserved  
Version: 26.3.2-99e302ae

Product Tracking & Reporting

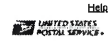

Home Search Reports Manual Entry Rates/Contingents PTR/EDPs Customer Registration Tools

USPS Tracking Intranet

Delivery Signature and Address

1. Do not share information from this site outside of USPS. It is intended for USPS employee use only.

2. Employees may see some items with only event MT in the tracking record. This is an indication that the tracking number was part of problem where the USPS Label Creation API created the same label number multiple times. This led to a confusing tracking experience, so tracking has been suppressed. Reference this ticket for more info: INC000010876253, INC000010539853.

ROY G BARTON JR

Tracking Number: 9414 8149 0236 8557 9329 61

This item was delivered on 03/03/2026 at 12:19:00

< Return to Tracking Number View

Delma Orueal

---

Debra Brant

---

1919 N Turner

Enter up to 35 items separated by commas.

Submit

Product Tracking & Reporting. All Rights Reserved  
Version: 26.3.2-89e302ae

[Help](#)



# Product Tracking & Reporting

[Home](#)

[Search](#)

[Reports](#)

[Manual Entry](#)

[Rates/  
Commitments](#)

[PTR / EDW](#)

[Customer  
Information](#)

May 26, 2026

## USPS Tracking Intranet

### Delivery Signature and Address



1. Do not share information from this site outside of USPS. It is intended for USPS employee use only.
2. Employees may see some items with only event MT in the tracking record. This is an indication that the tracking number was part of a problem where the USPS Label Creation API created the same label number multiple times. This led to a confusing tracking experience, so tracking has been suppressed. Reference this ticket for more info: INC000010676253, INC000010539853.

Tracking Number: 9414 8149 0236 8957 9329 78

KATHEREN L GEORGE

This item was delivered on 04/10/2026 at 09:38:00

[Return to Tracking Number View](#)

Delivery Section	
Signature	X Sarah Lynn
Print Name	Sarah Lynn
Delivery Address	3617 N Big Spring

Enter up to 35 items separated by commas.

Submit

RETURNED TO  
HLO

Product Tracking & Reporting, All Rights Reserved  
Version: 26.3.2-99e302ae

Product Tracking & Reporting



Home Search Reports Manual Entry Return Contributions PTR+EDW Customer Information Help

USPS Tracking Intranet

Delivery Signature and Address

RICHARD DONALD  
JONES JR

1. Do not share information from this site outside of USPS. It is intended for USPS employee use only.  
2. Employees may see some items with only event MT in the tracking record. This is an indication that the tracking number was part of problem where the USPS Label Creation API created the same label number multiple times. This led to a confusing tracking experience, so tracking has been suppressed. Reference this ticket for more info: INC000010676253, INC000010539853.

Tracking Number: 9414 8149 0236 8857 9329 85

This item was delivered on 03/02/2026 at 10:15:00

[Return to Tracking Number View](#)

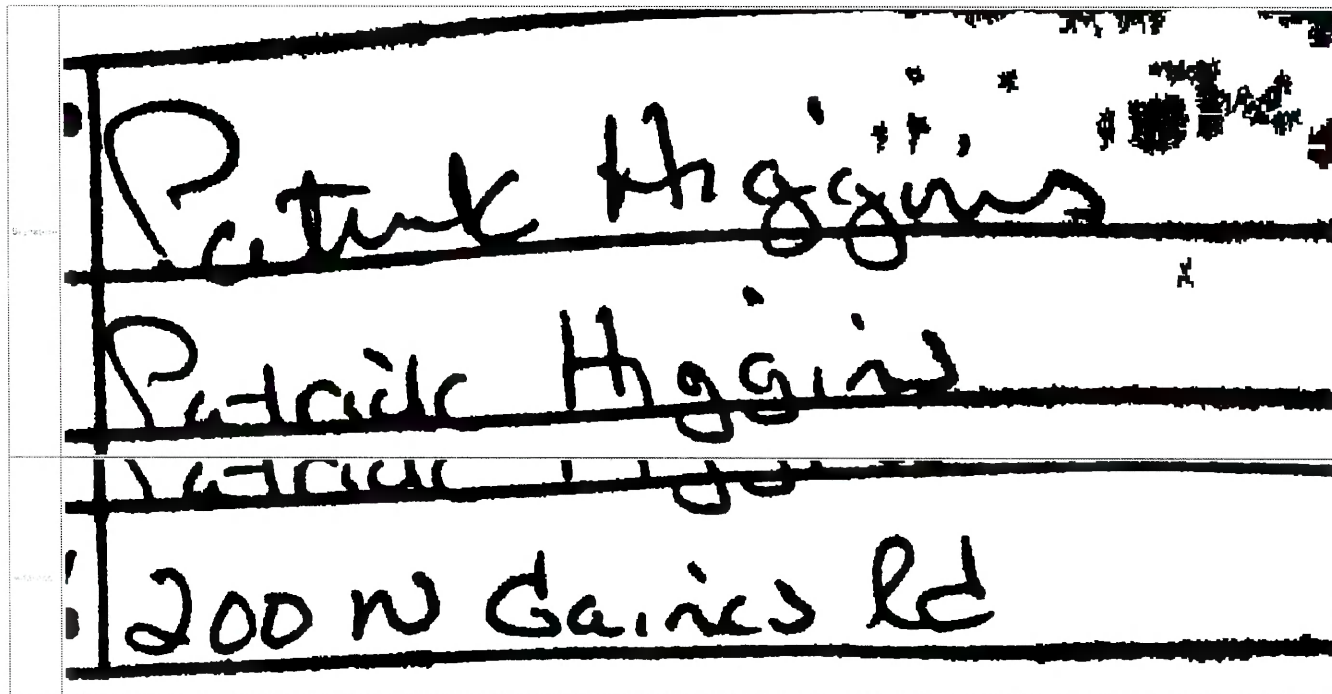

Enter up to 35 items separated by commas.

Submit

Product Tracking & Reporting. All Rights Reserved  
Version: 26.3.2-69e302ae

Product Tracking & Reporting



Home Search Reports Manual Entry Rate Commitments PTR/EDW Customer Information Help

USPS Tracking Intranet

Delivery Signature and Address



- 1. Do not share information from this site outside of USPS. It is intended for USPS employee use only.
- 2. Employees may see some items with only event MT in the tracking record. This is an indication that the tracking number was part of problem where the USPS Label Creation API created the same label number multiple times. This led to a confusing tracking experience, so tracking has been suppressed. Reference this ticket for more info: INCO00010676253, INCO00010539853.

BRETT EVERETT  
LONGLEY TRUST

Tracking Number: 9414 8149 0236 8957 9329 92

This item was delivered on 03/02/2026 at 14:44:00

[Return to Tracking Number View](#)

Delivery Section

Signature	Alicia Hernandez
Address	Alicia Hernandez
	Alicia Hernandez
	2002 Dkford

Enter up to 35 items separated by commas.

Submit

Product Tracking & Reporting, All Rights Reserved  
Version: 26.3.2-99e302ae

Product Tracking & Reporting



Home Search Reports Manual Entry Rates/Commitments PTR/EDW Customer Information Help

USPS Tracking Intranet

Delivery Signature and Address

WILLIAM JOSEPH  
LONGLEY TRUST

1. Do not share information from this site outside of USPS. It is intended for USPS employee use only.  
2. Employees may see some items with only event MT in the tracking record. This is an indication that the tracking number was part of problem where the USPS Label Creation API created the same label number multiple times. This led to a confusing tracking experience, so tracking has been suppressed. Reference this ticket for more info: INC000010676253, INC000010539853.

Tracking Number: 9414 8148 0236 8957 8330 05

This item was delivered on 03/02/2026 at 14:44:00

[Return to Tracking Number View](#)

**Delivery Section**

Signature	Alicea Hernandez
Address	Alicea Hernandez
	Alicea Hernandez
	2002 Dkford

Enter up to 35 items separated by commas.

Submit

Product Tracking & Reporting, All Rights Reserved  
Version: 26.3.2-99e302ae

Product Tracking & Reporting



Home Search Reports Manual Entry Retail Commitments PER F E D N Customer Registration Help

USPS Tracking Intranet

Delivery Signature and Address



1. Do not share information from this site outside of USPS. It is intended for USPS employee use only.  
2. Employees may see some items with only event MT in the tracking record. This is an indication that the tracking number was part of problem where the USPS Label Creation API created the same label number multiple times. This led to a confusing tracking experience, so tracking has been suppressed. Reference this ticket for more info: INC000010676253, INC000010539853.

2016  
SAMANTHA BASS  
FAM TR

Tracking Number: 9414 8149 0236 8857 9330 12

This item was delivered on 03/02/2026 at 12:17:00

< Return to Tracking Number View

Signature	
Name	
Address	

Enter up to 35 items separated by commas.

Submit

Product Tracking & Reporting. All Rights Reserved  
Version: 26.3.2-99e302ae

[Help](#)



# Product Tracking & Reporting

[Home](#)

[Search](#)

[Reports](#)

[Manual Entry](#)

[Rates/  
Commitments](#)

[PTR / EDW](#)

[Customer  
Information](#)

May 26, 2026

## USPS Tracking Intranet

### Delivery Signature and Address



1. Do not share information from this site outside of USPS. It is intended for USPS employee use only.
2. Employees may see some items with only event MT in the tracking record. This is an indication that the tracking number was part of a problem where the USPS Label Creation API created the same label number multiple times. This led to a confusing tracking experience, so tracking has been suppressed. Reference this ticket for more info: INC000010676253, INC000010539853.

**Tracking Number: 9414 8149 0236 8957 9330 29**

**This item was delivered on 03/24/2026 at 11:37:00**

PIVOTAL ROYALTIES  
PARTNERS LP

[< Return to Tracking Number View](#)

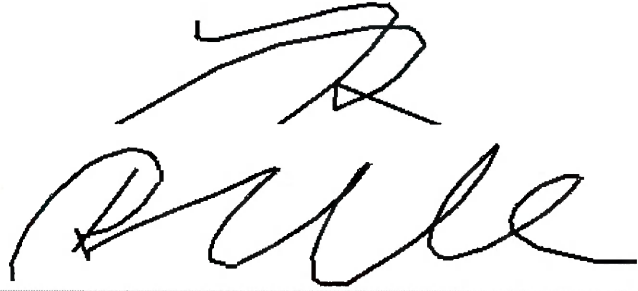
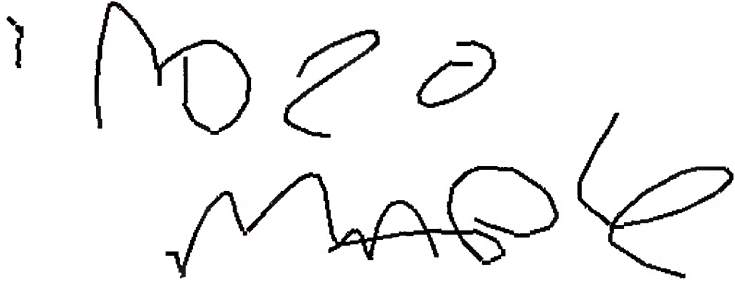
Signature	
Address	

Enter up to 35 items separated by commas.

Submit

Product Tracking & Reporting, All Rights Reserved  
Version: 26.3.2-99e302ae

Help



# Product Tracking & Reporting

Home

Search

Reports

Manual Entry

Rates/  
Commitments

PTR / EDW

Customer  
Information

May 26, 2026

## USPS Tracking Intranet

### Delivery Signature and Address





1. Do not share information from this site outside of USPS. It is intended for USPS employee use only.
2. Employees may see some items with only event MT in the tracking record. This is an indication that the tracking number was part of a problem where the USPS Label Creation API created the same label number multiple times. This led to a confusing tracking experience, so tracking has been suppressed. Reference this ticket for more info: INC000010676253, INC000010539853.

Tracking Number: 9414 8149 0236 8957 9330 36

DIANE MARY TRUITT

This item was delivered on 03/02/2026 at 13:04:00

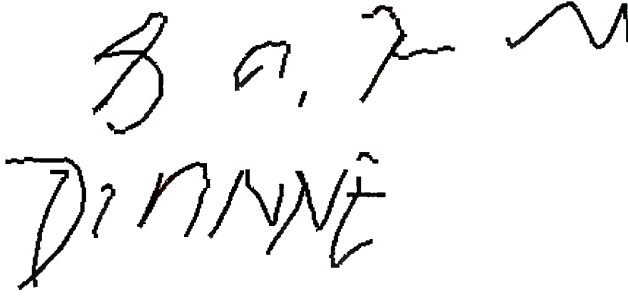
[Return to Tracking Number View](#)

Signature	
Address	

Enter up to 35 items separated by commas.

Submit

Product Tracking & Reporting, All Rights Reserved  
Version: 26.3.2-99e302ae

[Help](#)



# Product Tracking & Reporting

[Home](#)

[Search](#)

[Reports](#)

[Manual Entry](#)

[Rates/  
Commitments](#)

[PTR / EDW](#)

[Customer  
Information](#)

May 26, 2026

## USPS Tracking Intranet

### Delivery Signature and Address





1. Do not share information from this site outside of USPS. It is intended for USPS employee use only.
2. Employees may see some items with only event MT in the tracking record. This is an indication that the tracking number was part of a problem where the USPS Label Creation API created the same label number multiple times. This led to a confusing tracking experience, so tracking has been suppressed. Reference this ticket for more info: INC000010676253, INC000010539853.

Tracking Number: 9414 8149 0236 8957 9330 43

JAMES E KAUGHER

This item was delivered on 03/03/2026 at 11:58:00

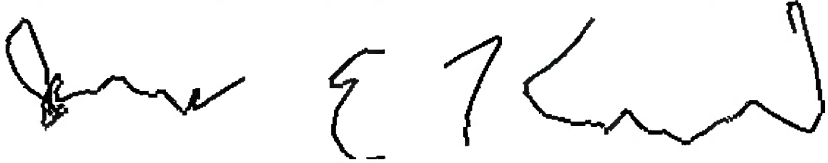
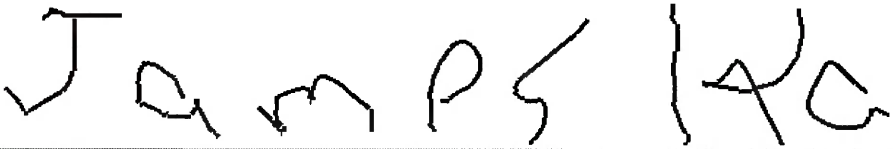
[< Return to Tracking Number View](#)

Signature	 
Address	 

Enter up to 35 items separated by commas.

Submit

Product Tracking & Reporting, All Rights Reserved  
Version: 26.3.2-99e302ae

[Help](#)



# Product Tracking & Reporting

[Home](#)

[Search](#)

[Reports](#)

[Manual Entry](#)

[Rates/  
Commitments](#)

[PTR / EDW](#)

[Customer  
Information](#)

May 26, 2026

## USPS Tracking Intranet

### Delivery Signature and Address



1. Do not share information from this site outside of USPS. It is intended for USPS employee use only.
2. Employees may see some items with only event MT in the tracking record. This is an indication that the tracking number was part of a problem where the USPS Label Creation API created the same label number multiple times. This led to a confusing tracking experience, so tracking has been suppressed. Reference this ticket for more info: INC000010676253, INC000010539853.

**Tracking Number: 9414 8149 0236 8957 9330 50**

LINDYS LIU TR

**This item was delivered on 03/05/2026 at 09:40:00**

[< Return to Tracking Number View](#)

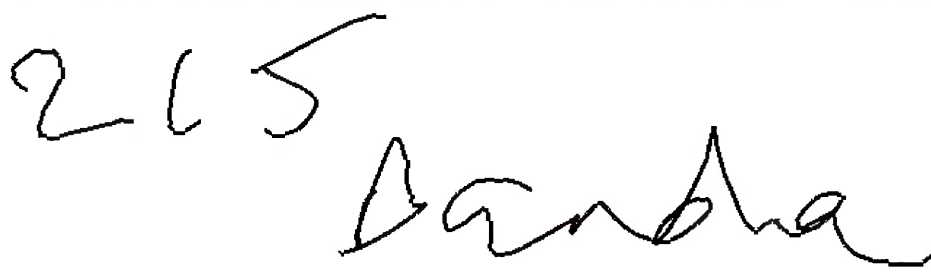
Signature	
Address	

Enter up to 35 items separated by commas.

Submit

Product Tracking & Reporting, All Rights Reserved  
Version: 26.3.2-99e302ae



Product Tracking & Reporting



Home | Search | Reports | Manual Entry | Return Labels | PEB - EDPS | Customer Information | Help

USPS Tracking Intranet

Delivery Signature and Address

- 1. Do not share information from this site outside of USPS. It is intended for USPS employee use only.
- 2. Employees may see some items with only event MT in the tracking record. This is an indication that the tracking number was part of problem where the USPS Label Creation API created the same label number multiple times. This led to a confusing tracking experience, so tracking has been suppressed. Reference this ticket for more info: INC000010676253, INC000010539853.

YTD HOLDINGS  
LLC RU 5737

Tracking Number: 9414 8149 0236 8857 9330 81

This item was delivered on 03/03/2026 at 10:10:00

[Return to Tracking Number View](#)

Signature: W Holland

Address: 2272 Springwoods Village

Enter up to 35 items separated by commas.

Submit

Product Tracking & Reporting, All Rights Reserved  
Version: 26.3.2-99e302ae

Product Tracking & Reporting



Home Search Reports Manual Entry Return Contributions PTR / EDW Customer Information Help

USPS Tracking Intranet

Delivery Signature and Address

1. Do not share information from this site outside of USPS. It is intended for USPS employee use only.  
2. Employees may see some items with only event MT in the tracking record. This is an indication that the tracking number was part of problem where the USPS Label Creation API created the same label number multiple times. This led to a confusing tracking experience, so tracking has been suppressed. Reference this ticket for more info: INC000010676253, INC000010539853.

XTD DELAWARE  
BASIN LLC  
RUSTLE

Tracking Number: 9414 8149 0238 8987 8330 98

This item was delivered on 03/02/2026 at 09:40:00

< Return to Tracking Number View

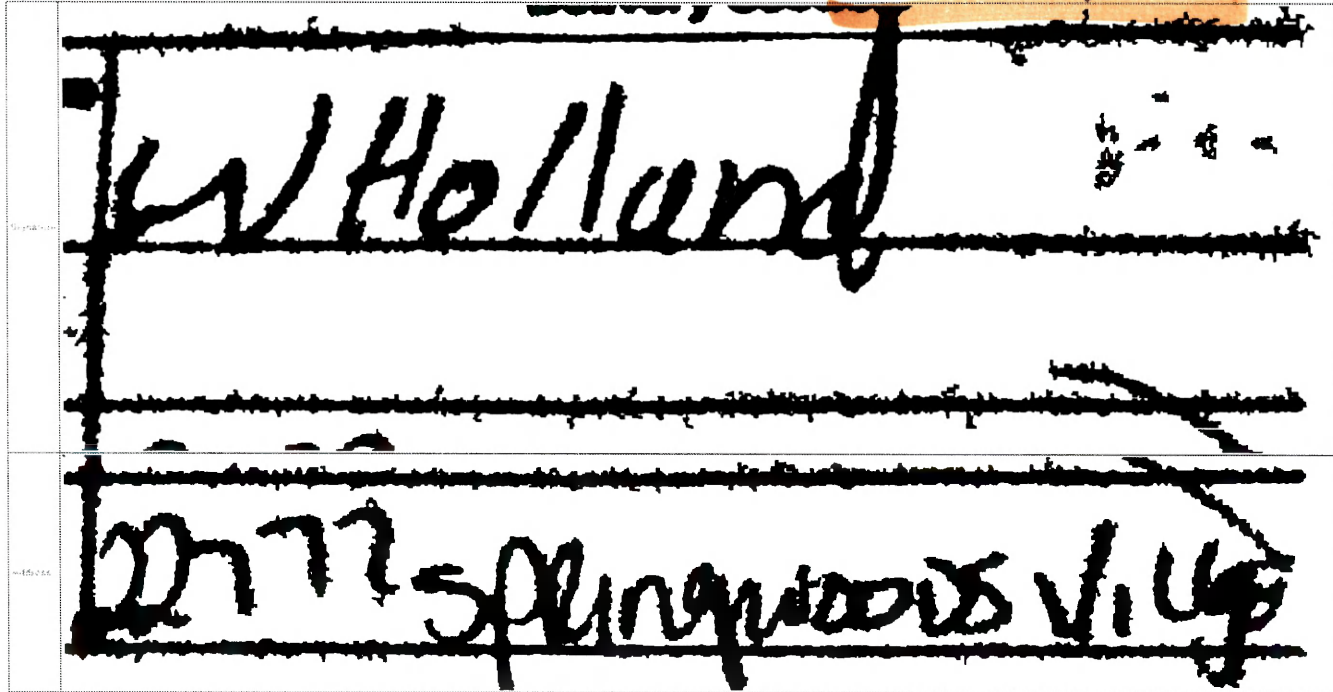

Enter up to 35 items separated by commas.

Submit

Product Tracking & Reporting, All Rights Reserved  
Version: 26.3.2-69e302ae

[Help](#)



# Product Tracking & Reporting

[Home](#)

[Search](#)

[Reports](#)

[Manual Entry](#)

[Rates/  
Commitments](#)

[PTR / EDW](#)

[Customer  
Information](#)

May 26, 2026

## USPS Tracking Intranet

### Delivery Signature and Address



1. Do not share information from this site outside of USPS. It is intended for USPS employee use only.
2. Employees may see some items with only event MT in the tracking record. This is an indication that the tracking number was part of a problem where the USPS Label Creation API created the same label number multiple times. This led to a confusing tracking experience, so tracking has been suppressed. Reference this ticket for more info: INC000010676253, INC000010539853.

Tracking Number: 9414 8149 0236 8957 9331 04

BUREAU OF LANDS  
MANAGEMENT

This item was delivered on 03/02/2026 at 13:32:00

[< Return to Tracking Number View](#)

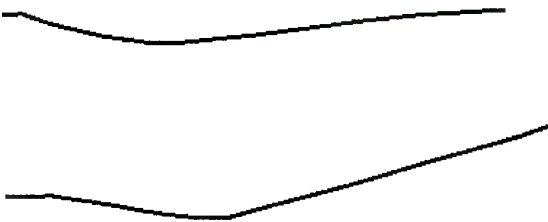
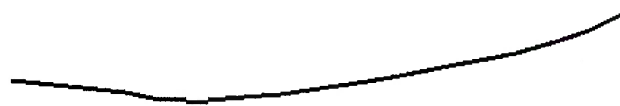
Signature	
Address	

Enter up to 35 items separated by commas.

Submit

Product Tracking & Reporting, All Rights Reserved  
Version: 26.3.2-99e302ae

[Help](#)



# Product Tracking & Reporting

[Home](#)

[Search](#)

[Reports](#)

[Manual Entry](#)

[Rates/  
Commitments](#)

[PTR / EDW](#)

[Customer  
Information](#)

May 26, 2026

## USPS Tracking Intranet

### Delivery Signature and Address



1. Do not share information from this site outside of USPS. It is intended for USPS employee use only.
2. Employees may see some items with only event MT in the tracking record. This is an indication that the tracking number was part of a problem where the USPS Label Creation API created the same label number multiple times. This led to a confusing tracking experience, so tracking has been suppressed. Reference this ticket for more info: INC000010676253, INC000010539853.

Tracking Number: 9414 8149 0236 8957 9331 11

NEW MEXICO STATE  
LAND OFFICE

This item was delivered on 03/03/2026 at 07:47:00

[Return to Tracking Number View](#)

Signature	Signature <b>X</b>	
	Printed Name	Marcus A. Bavelle
Address	Delivery Address	1148

Enter up to 35 items separated by commas.

Submit

Product Tracking & Reporting, All Rights Reserved  
Version: 26.3.2-99e302ae

[Help](#)



# Product Tracking & Reporting

[Home](#)

[Search](#)

[Reports](#)

[Manual Entry](#)

[Rates/  
Commitments](#)

[PTR / EDW](#)

[Customer  
Information](#)

May 26, 2026

## USPS Tracking Intranet

### Delivery Signature and Address



1. Do not share information from this site outside of USPS. It is intended for USPS employee use only.
2. Employees may see some items with only event MT in the tracking record. This is an indication that the tracking number was part of a problem where the USPS Label Creation API created the same label number multiple times. This led to a confusing tracking experience, so tracking has been suppressed. Reference this ticket for more info: INC000010676253, INC000010539853.

Tracking Number: 9414 8149 0236 8957 9331 28

ROBERT PETER KAUCHER

This item was delivered on 02/28/2026 at 11:47:00

[Return to Tracking Number View](#)

Signature	
Address	

Enter up to 35 items separated by commas.

Submit

Product Tracking & Reporting, All Rights Reserved  
Version: 26.3.2-99e302ae

[Help](#)



# Product Tracking & Reporting

[Home](#)

[Search](#)

[Reports](#)

[Manual Entry](#)

[Rates/  
Commitments](#)

[PTR / EDW](#)

[Customer  
Information](#)

May 26, 2026

## USPS Tracking Intranet

### Delivery Signature and Address





1. Do not share information from this site outside of USPS. It is intended for USPS employee use only.
2. Employees may see some items with only event MT in the tracking record. This is an indication that the tracking number was part of a problem where the USPS Label Creation API created the same label number multiple times. This led to a confusing tracking experience, so tracking has been suppressed. Reference this ticket for more info: INC000010676253, INC000010539853.

Tracking Number: 9414 8149 0236 8957 9331 35

RICHARD LEE HALL

This item was delivered on 03/03/2026 at 10:41:00

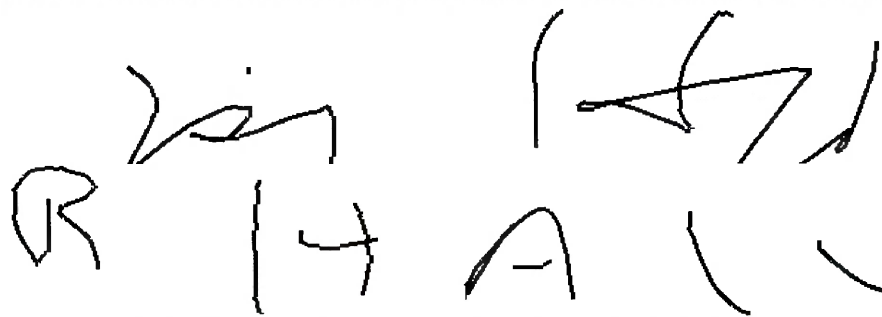
[Return to Tracking Number View](#)

Signature	
Address	

Enter up to 35 items separated by commas.

Submit

Product Tracking & Reporting, All Rights Reserved  
Version: 26.3.2-99e302ae

[Help](#)



# Product Tracking & Reporting

[Home](#)

[Search](#)

[Reports](#)

[Manual Entry](#)

[Rates/  
Commitments](#)

[PTR / EDW](#)

[Customer  
Information](#)

May 26, 2026

## USPS Tracking Intranet

### Delivery Signature and Address





1. Do not share information from this site outside of USPS. It is intended for USPS employee use only.
2. Employees may see some items with only event MT in the tracking record. This is an indication that the tracking number was part of a problem where the USPS Label Creation API created the same label number multiple times. This led to a confusing tracking experience, so tracking has been suppressed. Reference this ticket for more info: INC000010676253, INC000010539853.

Tracking Number: 9414 8149 0236 8957 9331 42

VATEX HOLDINGS LLC

This item was delivered on 03/02/2026 at 12:10:00

[< Return to Tracking Number View](#)

Signature	 
Address	<p><b>3537 W 7TH ST, FORT WORTH, TX 76107</b></p>

Enter up to 35 items separated by commas.

Submit

Product Tracking & Reporting, All Rights Reserved  
Version: 26.3.2-99e302ae

[Help](#)



# Product Tracking & Reporting

[Home](#)

[Search](#)

[Reports](#)

[Manual Entry](#)

[Rates/  
Commitments](#)

[PTR / EDW](#)

[Customer  
Information](#)

May 26, 2026

## USPS Tracking Intranet

### Delivery Signature and Address





- 1. Do not share information from this site outside of USPS. It is intended for USPS employee use only.
- 2. Employees may see some items with only event MT in the tracking record. This is an indication that the tracking number was part of a problem where the USPS Label Creation API created the same label number multiple times. This led to a confusing tracking experience, so tracking has been suppressed. Reference this ticket for more info: INC000010676253, INC000010539853.

**Tracking Number: 9414 8149 0236 8957 9331 59**

VATEX MINERAL FUND  
LP

**This item was delivered on 03/02/2026 at 12:10:00**

[Return to Tracking Number View](#)

Signature	 
Address	<p><b>3537 W 7TH ST, FORT WORTH, TX 76107</b></p>

Enter up to 35 items separated by commas.

Submit

Product Tracking & Reporting, All Rights Reserved  
Version: 26.3.2-99e302ae

[Help](#)



# Product Tracking & Reporting

[Home](#)

[Search](#)

[Reports](#)

[Manual Entry](#)

[Rates/  
Commitments](#)

[PTR / EDW](#)

[Customer  
Information](#)

May 26, 2026

## USPS Tracking Intranet

### Delivery Signature and Address



1. Do not share information from this site outside of USPS. It is intended for USPS employee use only.
2. Employees may see some items with only event MT in the tracking record. This is an indication that the tracking number was part of a problem where the USPS Label Creation API created the same label number multiple times. This led to a confusing tracking experience, so tracking has been suppressed. Reference this ticket for more info: INC000010676253, INC000010539853.

Tracking Number: 9414 8149 0236 8957 9331 66

THE ALLEN FAMILY REV TRUST

This item was delivered on 02/28/2026 at 17:26:00

[Return to Tracking Number View](#)

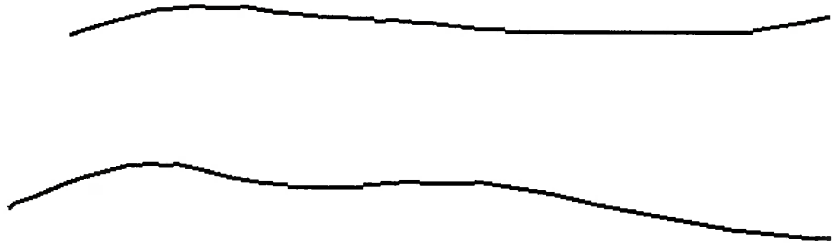
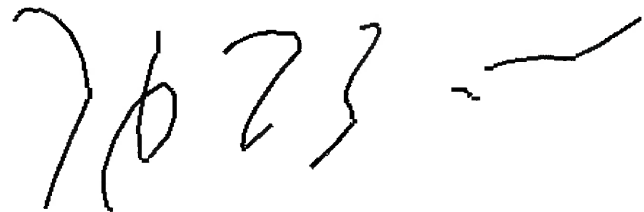
Signature	
Address	

Enter up to 35 items separated by commas.

Submit

Product Tracking & Reporting, All Rights Reserved  
Version: 26.3.2-99e302ae

[Help](#)



# Product Tracking & Reporting

[Home](#)

[Search](#)

[Reports](#)

[Manual Entry](#)

[Rates/  
Commitments](#)

[PTR / EDW](#)

[Customer  
Information](#)

May 26, 2026

## USPS Tracking Intranet

### Delivery Signature and Address



1. Do not share information from this site outside of USPS. It is intended for USPS employee use only.
2. Employees may see some items with only event MT in the tracking record. This is an indication that the tracking number was part of a problem where the USPS Label Creation API created the same label number multiple times. This led to a confusing tracking experience, so tracking has been suppressed. Reference this ticket for more info: INC000010676253, INC000010539853.

**Tracking Number: 9414 8149 0236 8957 9331 73**

**PUMIA MINERAL PARTNERS LLC**

**This item was delivered on 03/03/2026 at 11:53:00**

[< Return to Tracking Number View](#)

Signature	
Address	<p><b>3811 TURTLE CREEK BLVD, DALLAS, TX 75219</b></p>

Enter up to 35 items separated by commas.

Submit

Product Tracking & Reporting, All Rights Reserved  
Version: 26.3.2-99e302ae

Product Tracking & Reporting



Home | Search | Reports | Manual Entry | Rates & Commitments | PIR / EDW | Customer Information | Help

USPS Tracking Intranet

Delivery Signature and Address

1. Do not share information from this site outside of USPS. It is intended for USPS employee use only.

2. Employees may see some items with only event MT in the tracking record. This is an indication that the tracking number was part of a problem where the USPS Label Creation API created the same label number multiple times. This led to a confusing tracking experience, so tracking has been suppressed. Reference this ticket for more info: INC000010676253, INC000010539853.

SMP PATRIOT MINERALS HOLDINGS LLC

Tracking Number: 9414 8148 0236 8957 8331 80

This item was delivered on 03/03/2026 at 11:47:00

[Return to Tracking Number View](#)

Signature	
Address	4143 Maple Ave Ste 50

Enter up to 35 items separated by commas.

Submit

Product Tracking & Reporting. All Rights Reserved  
Version: 26.3.2-89e302ae

Help



# Product Tracking & Reporting

Home

Search

Reports

Manual Entry

Rates/  
Commitments

PTR / EDW

Customer  
Information

May 26, 2026

## USPS Tracking Intranet

### Delivery Signature and Address



- 1. Do not share information from this site outside of USPS. It is intended for USPS employee use only.
- 2. Employees may see some items with only event MT in the tracking record. This is an indication that the tracking number was part of a problem where the USPS Label Creation API created the same label number multiple times. This led to a confusing tracking experience, so tracking has been suppressed. Reference this ticket for more info: INC000010676253, INC000010539853.

Tracking Number: 9414 8149 0236 8957 9332 03

~~ROSS ENTERPRISES INC~~

This item was delivered on 03/31/2026 at 09:16:00

WRS ENTERPRISES INC

[Return to Tracking Number View](#)

Delivery Section	
Signature	<p><b>Signature</b></p> <p>X Sarah Leyva</p>
	<p><b>Printed Name</b></p> <p>Sarah Leyva</p>
Address	<p><b>Delivery Address</b></p> <p>3617 N Big Spring</p>

Enter up to 35 items separated by commas.

Submit

RETURNED TO  
MLW

Product Tracking & Reporting, All Rights Reserved  
Version: 26.3.2-99e302ae

[Help](#)



# Product Tracking & Reporting

[Home](#)

[Search](#)

[Reports](#)

[Manual Entry](#)

[Rates/  
Commitments](#)

[PTR / EDW](#)

[Customer  
Information](#)

May 26, 2026

## USPS Tracking Intranet

### Delivery Signature and Address



1. Do not share information from this site outside of USPS. It is intended for USPS employee use only.
2. Employees may see some items with only event MT in the tracking record. This is an indication that the tracking number was part of a problem where the USPS Label Creation API created the same label number multiple times. This led to a confusing tracking experience, so tracking has been suppressed. Reference this ticket for more info: INC000010676253, INC000010539853.

Tracking Number: 9414 8149 0236 8957 9332 10

CONDOPHILLYPS COMPANY

This item was delivered on 03/02/2026 at 07:54:00

[Return to Tracking Number View](#)

Signature	<b>Signature</b> X	<i>U. Villafra</i>
	<b>Printed Name</b>	<i>Ursaac Villafra</i>
Address	<b>Delivery Address</b>	<i>UOU W Illinois</i>

Enter up to 35 items separated by commas.

Submit

Product Tracking & Reporting, All Rights Reserved  
Version: 26.3.2-99e302ae

[Help](#)



# Product Tracking & Reporting

[Home](#)

[Search](#)

[Reports](#)

[Manual Entry](#)

[Rates/  
Commitments](#)

[PTR / EDW](#)

[Customer  
Information](#)

May 26, 2026

## USPS Tracking Intranet

### Delivery Signature and Address



1. Do not share information from this site outside of USPS. It is intended for USPS employee use only.
2. Employees may see some items with only event MT in the tracking record. This is an indication that the tracking number was part of a problem where the USPS Label Creation API created the same label number multiple times. This led to a confusing tracking experience, so tracking has been suppressed. Reference this ticket for more info: INC000010676253, INC000010539853.

**Tracking Number: 9414 8149 0236 8957 9332 27**

JAVELINA PARTNERS

**This item was delivered on 03/02/2026 at 14:03:00**

[< Return to Tracking Number View](#)

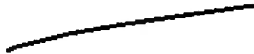
Signature	
Address	

Enter up to 35 items separated by commas.

Submit

Product Tracking & Reporting, All Rights Reserved  
Version: 26.3.2-99e302ae

[Help](#)



# Product Tracking & Reporting

[Home](#)

[Search](#)

[Reports](#)

[Manual Entry](#)

[Rates/  
Commitments](#)

[PTR / EDW](#)

[Customer  
Information](#)

May 26, 2026

## USPS Tracking Intranet

### Delivery Signature and Address



1. Do not share information from this site outside of USPS. It is intended for USPS employee use only.
2. Employees may see some items with only event MT in the tracking record. This is an indication that the tracking number was part of a problem where the USPS Label Creation API created the same label number multiple times. This led to a confusing tracking experience, so tracking has been suppressed. Reference this ticket for more info: INC000010676253, INC000010539853.

**Tracking Number: 9414 8149 0236 8957 9332 34**

ZURRO PARTNERS

**This item was delivered on 03/02/2026 at 14:03:00**

[< Return to Tracking Number View](#)

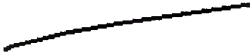
Signature	
Address	

Enter up to 35 items separated by commas.

Submit

Product Tracking & Reporting, All Rights Reserved  
Version: 26.3.2-99e302ae

[Help](#)



# Product Tracking & Reporting

[Home](#)

[Search](#)

[Reports](#)

[Manual Entry](#)

[Rates/  
Commitments](#)

[PTR / EDW](#)

[Customer  
Information](#)

May 26, 2026

## USPS Tracking Intranet

### Delivery Signature and Address



1. Do not share information from this site outside of USPS. It is intended for USPS employee use only.
2. Employees may see some items with only event MT in the tracking record. This is an indication that the tracking number was part of a problem where the USPS Label Creation API created the same label number multiple times. This led to a confusing tracking experience, so tracking has been suppressed. Reference this ticket for more info: INC000010676253, INC000010539853.

**Tracking Number: 9414 8149 0236 8957 9332 41**

**ADRIAN LYNN DAWE**

**This item was delivered on 03/13/2026 at 11:48:00**

[Return to Tracking Number View](#)

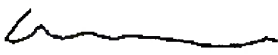
Signature	 Adrian Dawe
Address	710 Christopher Dr

Enter up to 35 items separated by commas.

Submit

Product Tracking & Reporting, All Rights Reserved  
Version: 26.3.2-99e302ae

Help



# Product Tracking & Reporting

Home

Search

Reports

Manual Entry

Rates/  
Commitments

PTR / EDW

Customer  
Information

May 26, 2026

## USPS Tracking Intranet

### Delivery Signature and Address



1. Do not share information from this site outside of USPS. It is intended for USPS employee use only.
2. Employees may see some items with only event MT in the tracking record. This is an indication that the tracking number was part of a problem where the USPS Label Creation API created the same label number multiple times. This led to a confusing tracking experience, so tracking has been suppressed. Reference this ticket for more info: INC000010676253, INC000010539853.

Tracking Number: 9414 8149 0236 8957 9332 58

PATSY MILLS BAKER GST TRUST

This item was delivered on 03/10/2026 at 15:07:00

[Return to Tracking Number View](#)

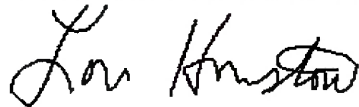
Signature	 Lori Howston
Address	<p><b>901 W 8TH ST</b></p> <p><b>IDALOU, TX 79329-9058</b></p>

Enter up to 35 items separated by commas.

Submit

Product Tracking & Reporting, All Rights Reserved  
Version: 26.3.2-99e302ae

[Help](#)



# Product Tracking & Reporting

[Home](#)

[Search](#)

[Reports](#)

[Manual Entry](#)

[Rates/  
Commitments](#)

[PTR / EDW](#)

[Customer  
Information](#)

May 26, 2026

## USPS Tracking Intranet

### Delivery Signature and Address



1. Do not share information from this site outside of USPS. It is intended for USPS employee use only.
2. Employees may see some items with only event MT in the tracking record. This is an indication that the tracking number was part of a problem where the USPS Label Creation API created the same label number multiple times. This led to a confusing tracking experience, so tracking has been suppressed. Reference this ticket for more info: INC000010676253, INC000010539853.

**Tracking Number: 9414 8149 0236 8957 9332 65**

**PATSY MILLS BAKER 2005 GIST TR**

**This item was delivered on 03/10/2026 at 15:07:00**

[< Return to Tracking Number View](#)

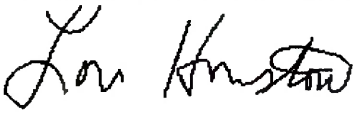
Signature	 Lori Howston
Address	<b>901 W 8TH ST</b>  <b>IDALOU, TX 79329-9058</b>

Enter up to 35 items separated by commas.

Submit

Product Tracking & Reporting, All Rights Reserved  
Version: 26.3.2-99e302ae

Help



# Product Tracking & Reporting

Home

Search

Reports

Manual Entry

Rates/  
Commitments

PTR / EDW

Customer  
Information

May 26, 2026

## USPS Tracking Intranet

### Delivery Signature and Address



1. Do not share information from this site outside of USPS. It is intended for USPS employee use only.
2. Employees may see some items with only event MT in the tracking record. This is an indication that the tracking number was part of a problem where the USPS Label Creation API created the same label number multiple times. This led to a confusing tracking experience, so tracking has been suppressed. Reference this ticket for more info: INC000010676253, INC000010539853.

Tracking Number: 9414 8149 0236 8957 9332 72

*JIMMY MILLS EAST TRUST*

This item was delivered on 03/02/2026 at 12:19:00

[Return to Tracking Number View](#)

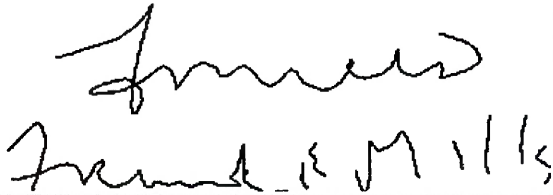
Signature	
Address	<p><b>9210 YORK PL</b></p> <p><b>LUBBOCK, TX 79424-4856</b></p>

Enter up to 35 items separated by commas.

Submit

Product Tracking & Reporting, All Rights Reserved  
Version: 26.3.2-99e302ae

[Help](#)



# Product Tracking & Reporting

[Home](#)

[Search](#)

[Reports](#)

[Manual Entry](#)

[Rates/  
Commitments](#)

[PTR / EDW](#)

[Customer  
Information](#)

May 26, 2026

## USPS Tracking Intranet

### Delivery Signature and Address



1. Do not share information from this site outside of USPS. It is intended for USPS employee use only.
2. Employees may see some items with only event MT in the tracking record. This is an indication that the tracking number was part of a problem where the USPS Label Creation API created the same label number multiple times. This led to a confusing tracking experience, so tracking has been suppressed. Reference this ticket for more info: INC000010676253, INC000010539853.

Tracking Number: 9414 8149 0236 8957 9332 89

JIMMY MILLS 2005 GST TRUST

This item was delivered on 03/02/2026 at 12:19:00

[< Return to Tracking Number View](#)

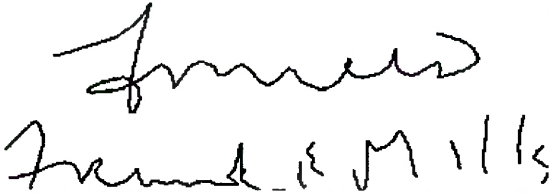
Signature	
Address	<p><b>9210 YORK PL</b></p> <p><b>LUBBOCK, TX 79424-4856</b></p>

Enter up to 35 items separated by commas.

Submit

Product Tracking & Reporting, All Rights Reserved  
Version: 26.3.2-99e302ae

Product Tracking & Reporting



Home Search Reports Manual Entry Rates/ Commitments PER/ EDW Customer Information Help

USPS Tracking Intranet

Delivery Signature and Address

1. Do not share information from this site outside of USPS. It is intended for USPS employee use only.  
2. Employees may see some items with only event MT in the tracking record. This is an indication that the tracking number was part of problem where the USPS Label Creation API created the same label number multiple times. This led to a confusing tracking experience, so tracking has been suppressed. Reference this ticket for more info: INC000010676253, INC000010539853.

Tracking Number: 9414 8149 0236 8957 9332 86

This item was delivered on 03/03/2026 at 12:15:00

RICHARD WARD KAUCHER

< Return to Tracking Number View

USPS TRACK FOLLOW WEB

ANASTASIA K-

9597 JONES RD

Enter up to 35 items separated by commas.

Submit

Product Tracking & Reporting. All Rights Reserved  
Version: 26.3.2-99e302ae

[Help](#)



# Product Tracking & Reporting

[Home](#)

[Search](#)

[Reports](#)

[Manual Entry](#)

[Rates/  
Commitments](#)

[PTR / EDW](#)

[Customer  
Information](#)

May 26, 2026

## USPS Tracking Intranet

### Delivery Signature and Address



1. Do not share information from this site outside of USPS. It is intended for USPS employee use only.
2. Employees may see some items with only event MT in the tracking record. This is an indication that the tracking number was part of a problem where the USPS Label Creation API created the same label number multiple times. This led to a confusing tracking experience, so tracking has been suppressed. Reference this ticket for more info: INC000010676253, INC000010539853.

**Tracking Number: 9414 8149 0236 8957 9333 02**

ARD OIL LTD

**This item was delivered on 03/03/2026 at 10:57:00**

[< Return to Tracking Number View](#)

Signature	
Address	

Enter up to 35 items separated by commas.

Product Tracking & Reporting, All Rights Reserved  
Version: 26.3.2-99e302ae

[Help](#)



# Product Tracking & Reporting

[Home](#)

[Search](#)

[Reports](#)

[Manual Entry](#)

[Rates/  
Commitments](#)

[PTR / EDW](#)

[Customer  
Information](#)

May 26, 2026

## USPS Tracking Intranet

### Delivery Signature and Address



1. Do not share information from this site outside of USPS. It is intended for USPS employee use only.
2. Employees may see some items with only event MT in the tracking record. This is an indication that the tracking number was part of problem where the USPS Label Creation API created the same label number multiple times. This led to a confusing tracking experience, so tracking has been suppressed. Reference this ticket for more info: INC000010676253, INC000010539853.

Tracking Number: 9414 8149 0236 8957 9333 19

PATRICIA BOYLE YOUNG  
MGMT TRST

This item was delivered on 03/02/2026 at 09:36:00

[Return to Tracking Number View](#)

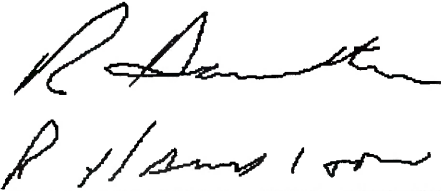
Signature	
Address	1037

Enter up to 35 items separated by commas.

Submit

Product Tracking & Reporting, All Rights Reserved  
Version: 26.3.2-99e302ae

[Help](#)



# Product Tracking & Reporting

[Home](#)

[Search](#)

[Reports](#)

[Manual Entry](#)

[Rates/  
Commitments](#)

[PTR / EDW](#)

[Customer  
Information](#)

May 26, 2026

## USPS Tracking Intranet

### Delivery Signature and Address



1. Do not share information from this site outside of USPS. It is intended for USPS employee use only.
2. Employees may see some items with only event MT in the tracking record. This is an indication that the tracking number was part of a problem where the USPS Label Creation API created the same label number multiple times. This led to a confusing tracking experience, so tracking has been suppressed. Reference this ticket for more info: INC000010676253, INC000010539853.

**Tracking Number: 9414 8149 0236 8957 9333 26**

ELLIOT INDUSTRIES LP

**This item was delivered on 03/04/2026 at 13:10:00**

[< Return to Tracking Number View](#)

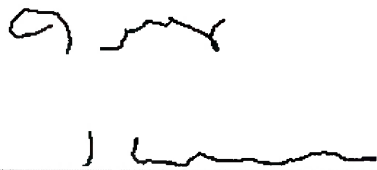
Signature	
Address	<p><b>PO BOX 1328</b></p> <p><b>SANTA FE, NM 87504-1328</b></p>

Enter up to 35 items separated by commas.

Submit

Product Tracking & Reporting, All Rights Reserved  
Version: 26.3.2-99e302ae

[Help](#)



# Product Tracking & Reporting

[Home](#)

[Search](#)

[Reports](#)

[Manual Entry](#)

[Rates/  
Commitments](#)

[PTR / EDW](#)

[Customer  
Information](#)

May 26, 2026

## USPS Tracking Intranet

### Delivery Signature and Address



1. Do not share information from this site outside of USPS. It is intended for USPS employee use only.
2. Employees may see some items with only event MT in the tracking record. This is an indication that the tracking number was part of a problem where the USPS Label Creation API created the same label number multiple times. This led to a confusing tracking experience, so tracking has been suppressed. Reference this ticket for more info: INC000010676253, INC000010539853.

**Tracking Number: 9414 8149 0236 8957 9333 33**

**EMMET HALL COMPANY**

**This item was delivered on 03/04/2026 at 13:10:00**

[< Return to Tracking Number View](#)

Signature	
Address	<p><b>PO BOX 1328</b></p> <p><b>SANTA FE, NM 87504-1328</b></p>

Enter up to 35 items separated by commas.

Submit

Product Tracking & Reporting, All Rights Reserved  
Version: 26.3.2-99e302ae

[Help](#)



# Product Tracking & Reporting

[Home](#)

[Search](#)

[Reports](#)

[Manual Entry](#)

[Rates/  
Commitments](#)

[PTR / EDW](#)

[Customer  
Information](#)

May 26, 2026

## USPS Tracking Intranet

### Delivery Signature and Address



1. Do not share information from this site outside of USPS. It is intended for USPS employee use only.
2. Employees may see some items with only event MT in the tracking record. This is an indication that the tracking number was part of a problem where the USPS Label Creation API created the same label number multiple times. This led to a confusing tracking experience, so tracking has been suppressed. Reference this ticket for more info: INC000010676253, INC000010539853.

**Tracking Number: 9414 8149 0236 8957 9333 40**

NICHOLAS CLAY ANDERSON

**This item was delivered on 03/12/2026 at 10:35:00**

[Return to Tracking Number View](#)

Signature	 NICK ANDERSON
Address	PO Box 1342 Sabine, TX 78881

Enter up to 35 items separated by commas.

Submit

Product Tracking & Reporting, All Rights Reserved  
Version: 26.3.2-99e302ae

Help



# Product Tracking & Reporting

Home

Search

Reports

Manual Entry

Rates/  
Commitments

PTR / EDW

Customer  
Information

May 26, 2026

## USPS Tracking Intranet

### Delivery Signature and Address





1. Do not share information from this site outside of USPS. It is intended for USPS employee use only.
2. Employees may see some items with only event MT in the tracking record. This is an indication that the tracking number was part of problem where the USPS Label Creation API created the same label number multiple times. This led to a confusing tracking experience, so tracking has been suppressed. Reference this ticket for more info: INC000010676253, INC000010539853.

Tracking Number: 9414 8149 0236 8957 9333 64

JOSEPHINE T HUDSON  
TEST TRUST

This item was delivered on 03/09/2026 at 07:59:00

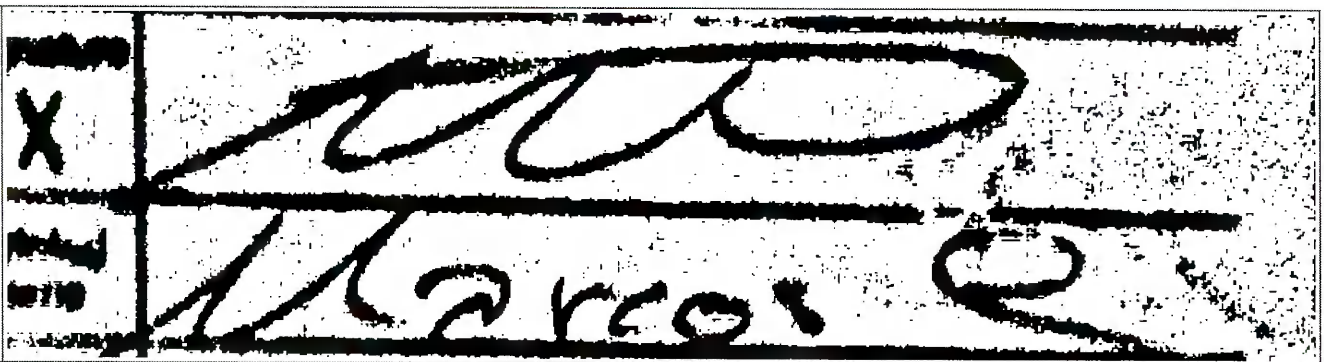
[< Return to Tracking Number View](#)

Signature	
Address	

Enter up to 35 items separated by commas.

Submit

Product Tracking & Reporting, All Rights Reserved  
Version: 26.3.2-99e302ae

[Help](#)



# Product Tracking & Reporting

[Home](#)

[Search](#)

[Reports](#)

[Manual Entry](#)

[Rates/  
Commitments](#)

[PTR / EDW](#)

[Customer  
Information](#)

May 26, 2026

## USPS Tracking Intranet

### Delivery Signature and Address



1. Do not share information from this site outside of USPS. It is intended for USPS employee use only.
2. Employees may see some items with only event MT in the tracking record. This is an indication that the tracking number was part of a problem where the USPS Label Creation API created the same label number multiple times. This led to a confusing tracking experience, so tracking has been suppressed. Reference this ticket for more info: INC000010676253, INC000010539853.

**Tracking Number:** 9414 8149 0236 8957 9333 71

JENNINGS USE TRUST

**This item was delivered on 03/03/2026 at 10:57:00**

[< Return to Tracking Number View](#)

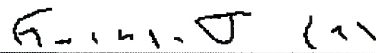
Signature	 
Address	<p><b>PO BOX 20204</b></p> <p>HOT SPRINGS NATIONAL PARK, AR 71903-0204</p>

Enter up to 35 items separated by commas.

Submit

Product Tracking & Reporting, All Rights Reserved  
Version: 26.3.2-99e302ae

[Help](#)



# Product Tracking & Reporting

[Home](#)

[Search](#)

[Reports](#)

[Manual Entry](#)

[Rates/  
Commitments](#)

[PTR / EDW](#)

[Customer  
Information](#)

May 26, 2026

## USPS Tracking Intranet

### Delivery Signature and Address



1. Do not share information from this site outside of USPS. It is intended for USPS employee use only.
2. Employees may see some items with only event MT in the tracking record. This is an indication that the tracking number was part of problem where the USPS Label Creation API created the same label number multiple times. This led to a confusing tracking experience, so tracking has been suppressed. Reference this ticket for more info: INC000010676253, INC000010539853.

**Tracking Number: 9414 8149 0236 8957 9333 88**

*SLAYTON INVESTMENT LLC*

**This item was delivered on 03/02/2026 at 10:39:00**

[< Return to Tracking Number View](#)

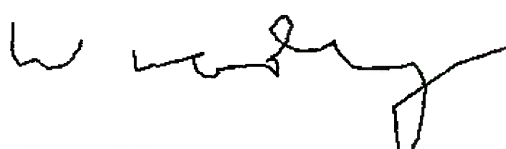
Signature	
Address	<p><b>PO BOX 2035</b></p> <p><b>ROSWELL, NM 88202-2035</b></p>

Enter up to 35 items separated by commas.

Submit

Product Tracking & Reporting, All Rights Reserved  
Version: 26.3.2-99e302ae

[Help](#)



# Product Tracking & Reporting

[Home](#)

[Search](#)

[Reports](#)

[Manual Entry](#)

[Rates/  
Commitments](#)

[PTR / EDW](#)

[Customer  
Information](#)

May 26, 2025

## USPS Tracking Intranet

### Delivery Signature and Address



1. Do not share information from this site outside of USPS. It is intended for USPS employee use only.
2. Employees may see some items with only event MT in the tracking record. This is an indication that the tracking number was part of a problem where the USPS Label Creation API created the same label number multiple times. This led to a confusing tracking experience, so tracking has been suppressed. Reference this ticket for more info: INC000010676253, INC000010539853.

**Tracking Number: 9414 8149 0236 8957 9333 95**

ROWA R HINKLE III

**This item was delivered on 03/02/2026 at 10:38:00**

[< Return to Tracking Number View](#)

Signature	
Address	<p><b>PO BOX 2292</b></p> <p><b>ROSWELL, NM 88202-2292</b></p>

Enter up to 35 items separated by commas.

Submit

Product Tracking & Reporting, All Rights Reserved  
Version: 26.3.2-99e302ae

[Help](#)



# Product Tracking & Reporting

[Home](#)

[Search](#)

[Reports](#)

[Manual Entry](#)

[Rates/  
Commitments](#)

[PTR / EDW](#)

[Customer  
Information](#)

May 26, 2026

## USPS Tracking Intranet

### Delivery Signature and Address



1. Do not share information from this site outside of USPS. It is intended for USPS employee use only.
2. Employees may see some items with only event MT in the tracking record. This is an indication that the tracking number was part of a problem where the USPS Label Creation API created the same label number multiple times. This led to a confusing tracking experience, so tracking has been suppressed. Reference this ticket for more info: INC000010676253, INC000010539853.

**Tracking Number: 9414 8149 0236 8957 9334 01**

PENASCO PETROLEUM LLC

**This item was delivered on 03/02/2026 at 10:38:00**

[< Return to Tracking Number View](#)

Signature	
Address	<p><b>PO BOX 2292</b></p> <p><b>ROSWELL, NM 88202-2292</b></p>

Enter up to 35 items separated by commas.

Submit

Product Tracking & Reporting, All Rights Reserved

Version: 26.3.2-99e302ae

[Help](#)



# Product Tracking & Reporting

[Home](#)

[Search](#)

[Reports](#)

[Manual Entry](#)

[Rates/  
Commitments](#)

[PTR / EDW](#)

[Customer  
Information](#)

May 26, 2026

## USPS Tracking Intranet

### Delivery Signature and Address



1. Do not share information from this site outside of USPS. It is intended for USPS employee use only.
2. Employees may see some items with only event MT in the tracking record. This is an indication that the tracking number was part of problem where the USPS Label Creation API created the same label number multiple times. This led to a confusing tracking experience, so tracking has been suppressed. Reference this ticket for more info: INC000010676253, INC000010539853.

Tracking Number: 9414 8149 0236 8957 9334 18

MCMULLEN MINERALS LLC

This item was delivered on 03/02/2026 at 10:01:00

[< Return to Tracking Number View](#)

Signature	
Address	

Enter up to 35 items separated by commas.

Submit

Product Tracking & Reporting, All Rights Reserved  
Version: 26.3.2-99e302ae

[Help](#)



# Product Tracking & Reporting

[Home](#)

[Search](#)

[Reports](#)

[Manual Entry](#)

[Rates/  
Commitments](#)

[PTR / EDW](#)

[Customer  
Information](#)

May 26, 2026

## USPS Tracking Intranet

### Delivery Signature and Address

 1. Do not share information from this site outside of USPS. It is intended for USPS employee use only.

2. Employees may see some items with only event MT in the tracking record. This is an indication that the tracking number was part of a problem where the USPS Label Creation API created the same label number multiple times. This led to a confusing tracking experience, so tracking has been suppressed. Reference this ticket for more info: INC000010676253, INC000010539853.

Tracking Number: 9414 8149 0236 8957 9334 25

JOHN AND THERESA  
HILLMAN

This item was delivered on 03/11/2026 at 10:00:00

[Return to Tracking Number View](#)

Signature	
	<b>Printed Name</b> Candy Copeland
Address	<b>Delivery Address</b> 50187

Enter up to 35 items separated by commas.

Submit

Product Tracking & Reporting, All Rights Reserved  
Version: 26.3.2-99e302ae

[Help](#)



# Product Tracking & Reporting

[Home](#)

[Search](#)

[Reports](#)

[Manual Entry](#)

[Rates/  
Commitments](#)

[PTR / EDW](#)

[Customer  
Information](#)

May 26, 2026

## USPS Tracking Intranet

### Delivery Signature and Address



1. Do not share information from this site outside of USPS. It is intended for USPS employee use only.
2. Employees may see some items with only event MT in the tracking record. This is an indication that the tracking number was part of a problem where the USPS Label Creation API created the same label number multiple times. This led to a confusing tracking experience, so tracking has been suppressed. Reference this ticket for more info: INC000010676253, INC000010539853.

Tracking Number: 9414 8149 0236 8957 9334 32

MARSHALL AND WINSTON INC

This item was delivered on 02/27/2026 at 10:37:00

[< Return to Tracking Number View](#)

Delivery Section							
Signature	<table border="1"> <tr> <td>Signature</td> <td>X</td> <td>B. Rivera</td> </tr> <tr> <td>Printed Name</td> <td></td> <td>B. Rivera</td> </tr> </table>	Signature	X	B. Rivera	Printed Name		B. Rivera
Signature	X	B. Rivera					
Printed Name		B. Rivera					
Address	<table border="1"> <tr> <td>Delivery Address</td> <td>50880</td> </tr> </table>	Delivery Address	50880				
Delivery Address	50880						

Enter up to 35 items separated by commas.

Submit

Product Tracking & Reporting, All Rights Reserved  
Version: 26.3.2-99e302ae

[Help](#)



# Product Tracking & Reporting

[Home](#)

[Search](#)

[Reports](#)

[Manual Entry](#)

[Rates/  
Commitments](#)

[PTR / EDW](#)

[Customer  
Information](#)

May 26, 2026

## USPS Tracking Intranet

### Delivery Signature and Address



1. Do not share information from this site outside of USPS. It is intended for USPS employee use only.
2. Employees may see some items with only event MT in the tracking record. This is an indication that the tracking number was part of problem where the USPS Label Creation API created the same label number multiple times. This led to a confusing tracking experience, so tracking has been suppressed. Reference this ticket for more info: INC000010676253, INC000010539853.

Tracking Number: 9414 8149 0236 8957 9334 49

HORTON ROYALTY LP

This item was delivered on 03/02/2026 at 13:56:00

[< Return to Tracking Number View](#)

Signature		
Address		

Enter up to 35 items separated by commas.

Submit

Product Tracking & Reporting, All Rights Reserved  
Version: 26.3.2-99e302ae

[Help](#)

# Product Tracking & Reporting



[Home](#)

[Search](#)

[Reports](#)

[Manual Entry](#)

[Rates/  
Commitments](#)

[PTR / EDW](#)

[Customer  
Information](#)

May 26, 2026

## USPS Tracking Intranet

### Delivery Signature and Address



1. Do not share information from this site outside of USPS. It is intended for USPS employee use only.
2. Employees may see some items with only event MT in the tracking record. This is an indication that the tracking number was part of a problem where the USPS Label Creation API created the same label number multiple times. This led to a confusing tracking experience, so tracking has been suppressed. Reference this ticket for more info: INC000010676253, INC000010539853.

Tracking Number: 9414 8149 0236 8957 9334 56

DUNCAN MANAGEMENT  
LLC AGENT

This item was delivered on 03/04/2026 at 10:52:00

[< Return to Tracking Number View](#)

Signature	Printed Name	Kelly L. Lowrey
	Delivery Address	P.O. Box 671044, Dallas, TX
Address		

Enter up to 35 items separated by commas.

Submit

Product Tracking & Reporting, All Rights Reserved  
Version: 26.3.2-99e302ae

[Help](#)



# Product Tracking & Reporting

[Home](#)

[Search](#)

[Reports](#)

[Manual Entry](#)

[Rates/  
Commitments](#)

[PTR / EDW](#)

[Customer  
Information](#)

May 26, 2026

## USPS Tracking Intranet

### Delivery Signature and Address



- 1. Do not share information from this site outside of USPS. It is intended for USPS employee use only.
- 2. Employees may see some items with only event MT in the tracking record. This is an indication that the tracking number was part of problem where the USPS Label Creation API created the same label number multiple times. This led to a confusing tracking experience, so tracking has been suppressed. Reference this ticket for more info: INC000010676253, INC000010539853.

Tracking Number: 9414 8149 0236 8957 9334 63

DUNCAN MANAGEMENT LLC  
AGENT

This item was delivered on 03/04/2026 at 11:23:00

[< Return to Tracking Number View](#)

Signature	<p>Printed Name: Kelly L. Krueger</p> <p>Signature: Kelly L. Krueger</p>
Address	<p>Delivery Address: P.O. Box 671044, Dallas, TX</p>

Enter up to 35 items separated by commas.

Submit

Product Tracking & Reporting, All Rights Reserved  
Version: 26.3.2-99e302ae

[Help](#)



# Product Tracking & Reporting

[Home](#)

[Search](#)

[Reports](#)

[Manual Entry](#)

[Rates/  
Commitments](#)

[PTR / EDW](#)

[Customer  
Information](#)

May 26 2026

## USPS Tracking Intranet

### Delivery Signature and Address



1. Do not share information from this site outside of USPS. It is intended for USPS employee use only.
2. Employees may see some items with only event MT in the tracking record. This is an indication that the tracking number was part of problem where the USPS Label Creation API created the same label number multiple times. This led to a confusing tracking experience, so tracking has been suppressed. Reference this ticket for more info: INC000010676253, INC000010539853.

**Tracking Number: 9414 8149 0236 8957 9334 87**

PEGASUS RESOURCES LLC

**This item was delivered on 03/01/2026 at 05:50:00**

[< Return to Tracking Number View](#)

Signature	Signature	<b>Delivery Section</b> 
	Printed Name	
Address	Delivery Address	

Enter up to 35 items separated by commas.

Submit

Product Tracking & Reporting, All Rights Reserved  
Version: 26.3.2-99e302ae

[Help](#)

# Product Tracking & Reporting



[Home](#)

[Search](#)

[Reports](#)

[Manual Entry](#)

[Rates/  
Commitments](#)

[PTR / EDW](#)

[Customer  
Information](#)

May 26, 2026

## USPS Tracking Intranet

### Delivery Signature and Address



1. Do not share information from this site outside of USPS. It is intended for USPS employee use only.
2. Employees may see some items with only event MT in the tracking record. This is an indication that the tracking number was part of a problem where the USPS Label Creation API created the same label number multiple times. This led to a confusing tracking experience, so tracking has been suppressed. Reference this ticket for more info: INC000010676253, INC000010539853.

Tracking Number: 9414 8149 0236 8957 9334 94

DELMAR HUDSON LEWIS LIV TRUST

This item was delivered on 03/04/2026 at 20:57:00

[Return to Tracking Number View](#)

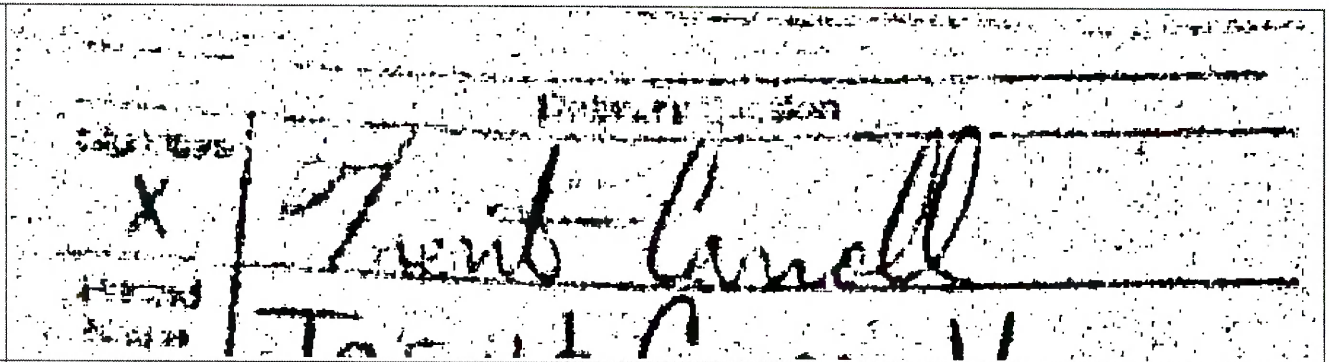
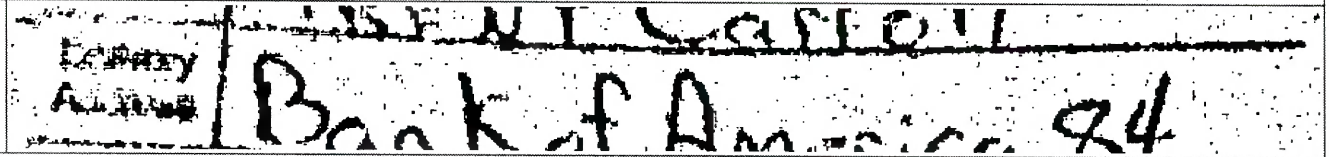
Signature	
Address	

Enter up to 35 items separated by commas.

Submit

Product Tracking & Reporting, All Rights Reserved  
Version: 26.3.2-99e302ae

[Help](#)



# Product Tracking & Reporting

[Home](#)

[Search](#)

[Reports](#)

[Manual Entry](#)

[Rates/  
Commitments](#)

[PTR / EDW](#)

[Customer  
Information](#)

May 26, 2026

## USPS Tracking Intranet

### Delivery Signature and Address



1. Do not share information from this site outside of USPS. It is intended for USPS employee use only.
2. Employees may see some items with only event MT in the tracking record. This is an indication that the tracking number was part of problem where the USPS Label Creation API created the same label number multiple times. This led to a confusing tracking experience, so tracking has been suppressed. Reference this ticket for more info: INC000010676253, INC000010539853.

Tracking Number: 9414 8149 0236 8957 9335 00

CTAM & O&E LLC

This item was delivered on 03/03/2026 at 04:44:00

[< Return to Tracking Number View](#)

Delivery Section	
Signature	<p><b>Signature</b></p> <p>X </p>
	<p><b>Printed Name</b></p> <p>James Oberg</p>
Address	<p><b>Delivery Address</b></p> <p>76191</p>

Enter up to 35 items separated by commas.

Submit

Product Tracking & Reporting, All Rights Reserved  
Version: 26.3.2-99e302ae

[Help](#)



# Product Tracking & Reporting

[Home](#)

[Search](#)

[Reports](#)

[Manual Entry](#)

[Rates/  
Commitments](#)

[PTR / EDW](#)

[Customer  
Information](#)

May 26, 2026

## USPS Tracking Intranet

### Delivery Signature and Address



1. Do not share information from this site outside of USPS. It is intended for USPS employee use only.
2. Employees may see some items with only event MT in the tracking record. This is an indication that the tracking number was part of a problem where the USPS Label Creation API created the same label number multiple times. This led to a confusing tracking experience, so tracking has been suppressed. Reference this ticket for more info: INC000010676253, INC000010539853.

**Tracking Number: 9414 8149 0236 8957 9335 17**

ac 09G ll

**This item was delivered on 03/03/2026 at 04:44:00**

[< Return to Tracking Number View](#)

Delivery Section	
Signature	<p><b>Signature</b></p> <p>X </p>
	<p><b>Printed Name</b></p> <p>James Oberg</p>
Address	<p><b>Delivery Address</b></p> <p>76191</p>

Enter up to 35 items separated by commas.

Submit

Product Tracking & Reporting, All Rights Reserved  
Version: 26.3.2-99e302ae

**STATE OF NEW MEXICO  
ENERGY, MINERALS AND NATURAL RESOURCES DEPARTMENT  
OIL CONSERVATION DIVISION**

**APPLICATION FOR SURFACE COMMINGLING  
SUBMITTED BY XTO PERMIAN OPERATING, LLC**

**ORDER NO. PLC-1128**

**ORDER**

The Director of the New Mexico Oil Conservation Division (“OCD”), having considered the application and the recommendation of the OCD Engineering Bureau, issues the following Order.

**FINDINGS OF FACT**

1. XTO Permian Operating, LLC (“Applicant”) submitted a complete application to surface commingle the oil and gas production from the pools and leases described in Exhibit A (“Application”).
2. Applicant included a complete list of the wells currently dedicated to each pool and lease.
3. Applicant proposed a method to allocate the oil and gas production to the pools, leases, and wells to be commingled.
4. Applicant certified the commingling of oil and gas production from the pools, leases, and wells will not in reasonable probability reduce the value of the oil and gas production to less than if it had remained segregated.
5. Applicant in the notice for the Application stated that it sought authorization to prospectively include additional pools and leases in accordance with 19.15.12.10(C)(4)(g) NMAC.
6. Applicant stated that it sought authorization to surface commingle and off-lease measure, as applicable, oil and gas production from wells which have not yet been approved to be drilled, but will produce from a pool and lease as described in Exhibit A.
7. Applicant provided notice of the Application to all persons owning an interest in the oil and gas production to be commingled, including the owners of royalty and overriding royalty interests, regardless of whether they have a right or option to take their interests in kind, and those persons either submitted a written waiver or did not file an objection to the Application.
8. Applicant provided notice of the Application to the Bureau of Land Management (“BLM”) or New Mexico State Land Office (“NMSLO”), as applicable.

**CONCLUSIONS OF LAW**

9. OCD has jurisdiction to issue this Order pursuant to the Oil and Gas Act, NMSA 1978, §§ 70-2-6, 70-2-11, 70-2-12, 70-2-16, and 70-2-17, 19.15.12. NMAC, and 19.15.23. NMAC.

10. Applicant satisfied the notice requirements for the Application in accordance with 19.15.12.10(A)(2) NMAC, 19.15.12.10(C)(4)(c) NMAC, and 19.15.12.10(C)(4)(e) NMAC, as applicable.
11. Applicant satisfied the notice requirements for the Application in accordance with 19.15.23.9(A)(5) NMAC and 19.15.23.9(A)(6) NMAC, as applicable.
12. Applicant's proposed method of allocation, as modified herein, complies with 19.15.12.10(B)(1) NMAC or 19.15.12.10(C)(1) NMAC, as applicable.
13. Commingling of oil and gas production from state, federal, or tribal leases shall not commence until approved by the BLM or NMSLO, as applicable, in accordance with 19.15.12.10(B)(3) NMAC and 19.15.12.10(C)(4)(h) NMAC.
14. Applicant satisfied the notice requirements for the subsequent addition of pools, leases, and wells in the notice for the Application, in accordance with 19.15.12.10(C)(4)(g) NMAC. Subsequent additions of pools, leases, and wells within Applicant's defined parameters, as modified herein, will not, in reasonable probability, reduce the commingled production's value or otherwise adversely affect the interest owners in the production to be added.
15. By granting the Application with the conditions specified below, this Order prevents waste and protects correlative rights, public health, and the environment.

### **ORDER**

1. Applicant is authorized to surface commingle oil and gas production from the pools and leases as described in Exhibit A.

Applicant is authorized to surface commingle oil and gas production from the wells included in Exhibit A provided that they produce from a pool and lease described in Exhibit A.

Applicant is authorized to store and measure oil and gas production off-lease, as applicable, from the pools and leases as described in Exhibit A at a central tank battery or gas title transfer meter described in Exhibit A.

Applicant is authorized to surface commingle oil and gas production from wells not included in Exhibit A but that produce from a pool and lease as described in Exhibit A.

Applicant is authorized to store and measure oil and gas production off-lease, as applicable, from wells not included in Exhibit A but that produce from a pool and lease as described in Exhibit A at a central tank battery or gas title transfer meter described in Exhibit A.

2. The allocation of oil and gas production to wells not included in Exhibit A but that produce from a pool and lease as described in Exhibit A shall be determined in the same manner as to wells identified in Exhibit A that produce from that pool and lease, provided that if more than one allocation method is being used or if there are no wells identified in Exhibit A that produce from the pool and lease, then allocation of oil and gas production to each well not

included in Exhibit A shall be determined by OCD prior to commingling production from it with the production from another well.

3. The allocation of oil and gas production shall be based on the production life of each well as measured for three periods:

- a. The initial production period shall be measured from the first production until the earlier of either the peak production rate or thirty (30) days after the first production.

During the initial production period, the oil and gas production for each well identified in Exhibit A shall be allocated using a production curve calculated from a minimum of ten (10) well tests per month, except that any day in which a well test cannot achieve an accurate result due to a temporary change in oil and gas production shall not be included in the computation of time determining the well test schedule. The production curve shall be calculated by interpolating daily production for each day using the known daily production obtained by well tests and shall use a method of interpolation that is at minimum as accurate as maintaining a constant rate of change for each day's production between the known daily production values.

- b. The plateau period shall be measured from the end of the initial production period to the peak decline rate.

During the plateau period, the oil and gas production for each well identified in Exhibit A shall be allocated using a minimum of three (3) well tests per month.

- c. The decline period shall be measured from the end of the plateau period until the well is plugged and abandoned.

During the decline period, the oil and gas production for each well identified in Exhibit A shall be allocated as follows:

- i. a minimum of three (3) well tests per month when the decline rate is greater than twenty-two percent (22%) per month;
- ii. a minimum of two (2) well tests per month when the decline rate is between twenty-two percent (22%) and ten percent (10%) per month; and
- iii. a minimum of one (1) well test per month when the decline rate is less than ten percent (10%) per month.

Upon OCD's request, Applicant shall submit a Form C-103 to the OCD Engineering Bureau that contains the decline rate curve and other relevant information demonstrating the production life of a well.

Applicant shall conduct a well test by separating and metering the oil and gas production from that well for either:

- a. a minimum of twenty-four (24) consecutive hours; or

- b. a combination of nonconsecutive periods that meet the following conditions:
  - i. Each period shall be a minimum of six (6) hours.
  - ii. The total duration of the nonconsecutive periods shall be a minimum of eighteen (18) hours.
  - iii. A vessel shall be allowed to reach equilibrium and a sufficient liquid retention time for accurate measurement achieved prior to beginning the well test.

The well test requirements of this Order shall be suspended for any well shut-in for a period that continues for more than fifteen (15) days until the well commences production.

4. If Applicant recovers oil or gas production from produced water prior to Applicant injecting it or transferring custody of it, then that production shall be allocated to each well in the proportion that it contributed to the total produced water.
5. If Applicant recovers gas production using a vapor recovery unit (VRU), then that gas production shall be allocated to each well in the proportion that it contributed to the total oil production.
6. Applicant shall measure and market the commingled oil at a central tank battery described in Exhibit A in accordance with this Order and 19.15.18.15 NMAC or 19.15.23.8 NMAC.
7. Applicant shall measure and market the commingled gas at a well pad, central delivery point, central tank battery, or gas title transfer meter described in Exhibit A in accordance with this Order and 19.15.19.9 NMAC, provided however that if the gas is vented or flared, and regardless of the reason or authorization pursuant to 19.15.28.8(B) NMAC for such venting or flaring, Applicant shall measure or estimate the gas in accordance with 19.15.28.8(E) NMAC.
8. Applicant shall calibrate the meters used to measure or allocate oil and gas production in accordance with 19.15.12.10(C)(2) NMAC.
9. Applicant shall install and utilize vessels that are appropriately designed to ensure sufficient separation of the fluids and to accurately measure oil and gas production.
10. If the commingling of oil and gas production from any pool, lease, or well reduces the value of the commingled oil and gas production to less than if it had remained segregated, no later than sixty (60) days after the decrease in value has occurred Applicant shall submit a new surface commingling application to OCD to amend this Order to remove the pool, lease, or well whose oil and gas production caused the decrease in value. If Applicant fails to submit a new application, this Order shall terminate on the following day, and if OCD denies the application, this Order shall terminate on the date of such action.
11. Applicant may submit an application to amend this Order to add pools, leases, and subsequently drilled wells with spacing units adjacent to or within the tracts commingled by

this Order by submitting a Form C-107-B in accordance with 19.15.12.10(C)(4)(g) NMAC, provided the pools, leases, and subsequently drilled wells are within the identified parameters included in the Application.

12. If a well is not included in Exhibit A but produces from a pool and lease as described in Exhibit A, then Applicant shall submit Forms C-102 and C-103 to the OCD Engineering Bureau after the well has been approved to be drilled and prior to off-lease measuring or commingling oil or gas production from it with the production from another well. The Form C-103 shall reference this Order and identify the well, proposed method to determine the allocation of oil and gas production to it, and the location(s) that commingling of its production will occur.
13. Applicant shall not commence commingling oil or gas production from state, federal, or tribal leases until approved by the BLM or NMSLO, as applicable.
14. If OCD determines that Applicant has failed to comply with any provision of this Order, OCD may take any action authorized by the Oil and Gas Act or the New Mexico Administrative Code (NMAC).
15. OCD retains jurisdiction of this matter and reserves the right to modify or revoke this Order as it deems necessary.

**STATE OF NEW MEXICO  
OIL CONSERVATION DIVISION**



---

**ALBERT C. S. CHANG  
DIRECTOR**

**DATE:** 05/29/2026

State of New Mexico  
Energy, Minerals and Natural Resources Department

## Exhibit A

**Order: PLC-1128**  
**Operator: XTO Permian Operating, LLC (373075)**  
**Central Tank Battery: Legg Federal Central Tank Battery**  
**Central Tank Battery Location: UL B, Section 27, Township 22 South, Range 30 East**  
**Gas Title Transfer Meter Location: UL B, Section 27, Township 22 South, Range 30 East**

### Pools

Pool Name	Pool Code
QUAHADA RIDGE;DELAWARE, SOUTHEAST	50443
WILDCAT G-07 S223021G;BONE SPRING	97905

### Leases as defined in 19.15.12.7(C) NMAC

Lease	UL or Q/Q	S-T-R
	N2S2	13-22S-29E
	S2SW	14-22S-30E
	ALL	15-22S-30E
	ALL	16-22S-30E
	E2, SW4	17-22S-30E
	S2	18-22S-30E
	ALL	19-22S-30E
	ALL	20-22S-30E
	ALL	21-22S-30E
	ALL	22-22S-30E
	W2, S2SE	23-22S-30E
PA Bone Spring NMNM 105721670 (0709650)	S2S2	24-22S-30E
	ALL	26-22S-30E
	ALL	27-22S-30E
	E2	28-22S-30E
	NENW, N2NE	35-22S-30E
	ALL Minus E, M	36-22S-30E
	ALL	31-22S-31E
	W2W2	05-23S-31E
	ALL	06-23S-31E
	ALL	07-23S-31E
	W2	08-23S-31E
	NW4	17-23S-31E
	N2	18-23S-31E
	NESE	21-22S-30E
CA Delaware NMNM 106354100	N2S2	22-22S-30E
	N2S2	23-22S-30E

---

<b>Wells</b>				
<b>Well API</b>	<b>Well Name</b>	<b>UL or Q/Q</b>	<b>S-T-R</b>	<b>Pool</b>
30-015-39254	JAMES RANCH UNIT #126H	N2N2	19-22S-30E	97905
		N2N2	20-22S-30E	
		N2NW	21-22S-30E	
30-015-42615	JAMES RANCH UNIT DI 1 #162H	N2N2	22-22S-30E	97905
		N2N2	23-22S-30E	
30-015-41694	JAMES RANCH UNIT DI 1 #163H	N2S2	22-22S-30E	97905
		N2S2	23-22S-30E	
30-015-42376	JAMES RANCH UNIT DI 1 #135H	NESE	21-22S-30E	50443
		N2S2	22-22S-30E	
		N2S2	23-22S-30E	

---

Sante Fe Main Office  
Phone: (505) 476-3441

General Information  
Phone: (505) 629-6116

Online Phone Directory  
<https://www.emnrd.nm.gov/ocd/contact-us>

**State of New Mexico**  
**Energy, Minerals and Natural Resources**  
**Oil Conservation Division**  
**1220 S. St Francis Dr.**  
**Santa Fe, NM 87505**

CONDITIONS

Action 562281

**CONDITIONS**

Operator: XTO PERMIAN OPERATING LLC. 3617 North Big Spring Street MIDLAND, TX 79705	OGRID: 373075
	Action Number: 562281
	Action Type: [C-107] Surface Commingle or Off-Lease (C-107B)

**CONDITIONS**

Created By	Condition	Condition Date
sarah.clelland	Please review the content of the order to ensure you are familiar with the authorities granted and any conditions of approval. If you have any questions regarding this matter, please email us at <a href="mailto:OCD.Engineer@emnrd.nm.gov">OCD.Engineer@emnrd.nm.gov</a> .	6/1/2026