

**BEFORE THE OIL CONSERVATION DIVISION
EXAMINER HEARING JUNE 5, 2025**

CASE No. 25409

*STEVE RUSCHELL STATE COM #241H & 252H WC
WELLS*

LEA COUNTY, NEW MEXICO



**STATE OF NEW MEXICO
ENERGY, MINERALS AND NATURAL RESOURCES DEPARTMENT
OIL CONSERVATION DIVISION**

**APPLICATION OF MRC PERMIAN COMPANY
FOR APPROVAL OF A 983.65-ACRE NON-
STANDARD HORIZONTAL WELL SPACING
UNIT AND COMPULSORY POOLING,
LEA COUNTY, NEW MEXICO.**

CASE NO. 25409

TABLE OF CONTENTS

- **Matador Exhibit A:** Compulsory Pooling Application Checklist
- **Matador Exhibit B:** Application for Compulsory Pooling
- **Matador Exhibit C:** Self-Affirmed Statement of Addison Costley, Landman
 - Matador Exhibit C-1: NSP Tract Map
 - Matador Exhibit C-2: C-102
 - Matador Exhibit C-3: Land Tract Map
 - Matador Exhibit C-4: Uncommitted Interest Owners
 - Matador Exhibit C-5: Sample Well Proposal Letter with AFEs
 - Matador Exhibit C-6: Chronology of Contacts
- **Matador Exhibit D:** Self-Affirmed Statement of Joshua Burrus, Geologist
 - Matador Exhibit D-1: Locator map
 - Matador Exhibit D-2: Subsea structure & cross-section map
 - Matador Exhibit D-3: Stratigraphic cross-section
- **Matador Exhibit E:** Self-Affirmed Statement of Notice
- **Matador Exhibit F:** Affidavit of Publication

COMPULSORY POOLING APPLICATION CHECKLIST

ALL INFORMATION IN THE APPLICATION MUST BE SUPPORTED BY SIGNED AFFIDAVITS

Case: 25409	APPLICANT'S RESPONSE
Date	June 5, 2025
Applicant	MRC Permian Company
Designated Operator & OGRID (affiliation if applicable)	Matador Production Company (OGRID No. 228937)
Applicant's Counsel:	Holland & Hart LLP
Case Title:	APPLICATION OF MRC PERMIAN COMPANY FOR APPROVAL OF A 983.65-ACRE NONSTANDARD HORIZONTAL WELL SPACING UNIT AND FOR COMPULSORY POOLING, LEA COUNTY, NEW MEXICO.
<p>BEFORE THE OIL CONSERVATION DIVISION Santa Fe, New Mexico Exhibit No. A Submitted by: Matador Production Company Hearing Date: June 5, 2025 Case No. 25409</p>	
Entries of Appearance/Intervenors:	N/A
Well Family	Steve Ruschell
Formation/Pool	
Formation Name(s) or Vertical Extent:	Pennsylvanian
Primary Product (Oil or Gas):	Oil
Pooling this vertical extent:	N/A
Pool Name and Pool Code (Only if NSP is requested):	Dean; Permo Upper Penn [16720] pool
Well Location Setback Rules (Only if NSP is Requested):	Statewide oil rules
Spacing Unit	
Type (Horizontal/Vertical)	Horizontal
Size (Acres)	983.65
Building Blocks:	40 acres
Orientation:	Stand-up
Description: TRS/County	W/2 of Sections 26 and 35, Township 15 South, Range 36 East, and Lots 3-6 and 11-14 (NW/4 equivalent) of Section 5, Township 16 South, Range 37 East, NMPM, Lea County, New Mexico
Standard Horizontal Well Spacing Unit (Y/N), If No, describe <u>and</u> <u>is approval of non-standard unit requested in this application?</u>	No; approval is being requested for a non-standard well spacing unit.
Other Situations	
Depth Severance: Y/N. If yes, description	No
Proximity Tracts: If yes, description	No
Proximity Defining Well: if yes, description	N/A
Applicant's Ownership in Each Tract	See Exhibit C-4

Well(s)	
Name & API (if assigned), surface and bottom hole location, footages, completion target, orientation, completion status (standard or non-standard)	Add wells as needed
Well #1	Steve Ruschell State Com 241H well (API: PENDING) SHL: 1,014' FSL & 1,094' FWL (Unit M) of Section 23, T15S-R36E BHL: 2,748' FSL & 660' FWL (Lot 13) of Section 15, T16S-R37E Target: Pennsylvanian Orientation: Stand-up Completion: Standard Location
Well #2	Steve Ruschell State Com 242H well (API: PENDING) SHL: 1,013' FSL & 1,124' FWL (Unit M) of Section 23, T15S-R36E BHL: 2,749' FSL & 1,979' FWL (Lot 14) of Section 5, T16S-R37E Target: Pennsylvanian Orientation: Stand-up Completion: Standard Location
Horizontal Well First and Last Take Points	Exhibit C-2
Completion Target (Formation, TVD and MD)	Exhibit C-5
AFE Capex and Operating Costs	
Drilling Supervision/Month \$	\$10,000
Production Supervision/Month \$	\$1,000
Justification for Supervision Costs	Exhibit C
Requested Risk Charge	200%
Notice of Hearing	
Proposed Notice of Hearing	Exhibit B
Proof of Mailed Notice of Hearing (20 days before hearing)	Exhibit E
Proof of Published Notice of Hearing (10 days before hearing)	Exhibit F
Ownership Determination	
Land Ownership Schematic of the Spacing Unit	Exhibit C-3
Tract List (including lease numbers and owners)	Exhibit C-3; C-4
If approval of Non-Standard Spacing Unit is requested, Tract List (including lease numbers and owners) of Tracts subject to notice requirements.	Exhibit C-1
Pooled Parties (including ownership type)	Exhibit C-4
Unlocatable Parties to be Pooled	Exhibit C; C-5

Ownership Depth Severance (including percentage above & below)	N/A
Joinder	
Sample Copy of Proposal Letter	Exhibit C-5
List of Interest Owners (ie Exhibit A of JOA)	Exhibit C-4
Chronology of Contact with Non-Joined Working Interests	Exhibit C-6
Overhead Rates In Proposal Letter	Exhibit C-5
Cost Estimate to Drill and Complete	Exhibit C-5
Cost Estimate to Equip Well	Exhibit C-5
Cost Estimate for Production Facilities	Exhibit C-5
Geology	
Summary (including special considerations)	Exhibit D
Spacing Unit Schematic	Exhibit D-1
Gunbarrel/Lateral Trajectory Schematic	Exhibit D-2
Well Orientation (with rationale)	Exhibit D
Target Formation	Exhibit D; D-3
HSU Cross Section	Exhibit D-3
Depth Severance Discussion	N/A
Forms, Figures and Tables	
C-102	Exhibit C-2
Tracts	Exhibit C-3
Summary of Interests, Unit Recapitulation (Tracts)	Exhibit C-4
General Location Map (including basin)	Exhibit D-1
Well Bore Location Map	Exhibit D-1
Structure Contour Map - Subsea Depth	Exhibit D-2
Cross Section Location Map (including wells)	Exhibit D-2
Cross Section (including Landing Zone)	Exhibit D-3
Additional Information	
Special Provisions/Stipulations	N/A
CERTIFICATION: I hereby certify that the information provided in this checklist is complete and accurate.	
Printed Name (Attorney or Party Representative):	Paula M. Vance
Signed Name (Attorney or Party Representative):	
Date:	5/29/2025

**STATE OF NEW MEXICO
ENERGY, MINERALS AND NATURAL RESOURCES DEPARTMENT
OIL CONSERVATION DIVISION**

**APPLICATION OF MRC PERMIAN COMPANY
FOR APPROVAL OF A 983.65-ACRE NON-
STANDARD HORIZONTAL WELL SPACING
UNIT AND COMPULSORY POOLING,
LEA COUNTY, NEW MEXICO.**

CASE NO. 25409

APPLICATION

MRC Permian Company ("MRC" or "Applicant"), through undersigned attorneys, hereby files this application with the Oil Conservation Division pursuant to the provisions of NMSA 1978, § 70-2-17, for an order (1) approving a 983.65-acre, more or less, non-standard horizontal well spacing unit in the Pennsylvanian formation underlying the W/2 of Sections 26 and 35, Township 15 South, Range 36 East, and Lots 3-6 and 11-14 (NW/4 equivalent) of Section 5, Township 16 South, Range 37 East, NMPM, Lea County, New Mexico; and (2) pooling all uncommitted mineral owners in this acreage. In support of its application, MRC states:

1. Applicant is a working interest owner in the proposed horizontal spacing unit and has the right to drill thereon.
2. Applicant seeks to designate Matador Production Company (OGRID No. 228937) as the operator of the proposed horizontal spacing unit.
3. Applicant seeks to initially dedicate the above-referenced horizontal spacing unit to the proposed **Steve Ruschell State Com #241H** well, with a surface location in the SW/4 SW/4 (Unit M) of Section 23, T15S-R36E, a first take point in the NW/4 NW/4 (Unit D) of Section 26, T15S-R36E, and a last take point in Lot 13 of Section 5, T16S-R37E, and the **Steve Ruschell State Com #242H** well, with a surface location in the SW/4 SW/4 (Unit M) of Section 23, T15S-R36E

**BEFORE THE OIL CONSERVATION DIVISION
Santa Fe, New Mexico
Exhibit No. B
Submitted by: Matador Production Company
Hearing Date: June 5, 2025
Case No. 25409**

a first take point in the NE/4 NW/4 (Unit C) of Section 26, T15S-R36E, and a last take point in Lot 14 of Section 5, T16S-R37E.

4. Applicant has sought and been unable to obtain voluntary agreement for the development of these lands from all interest owners in the subject spacing unit.

5. Approval of the non-standard unit is necessary to allow Applicant to locate its completed wellbores for the efficient recovery of oil and gas underlying the subject lands thereby preventing waste.

6. The pooling of interests in the proposed horizontal well spacing unit will allow Applicant to obtain a just and fair share of the oil and gas underlying the subject lands, avoid the drilling of unnecessary wells, will prevent waste, and will protect correlative rights.

WHEREFORE, Applicant requests that this application be set for hearing before an Examiner of the Oil Conservation Division on June 5, 2025, and, after notice and hearing as required by law, the Division enter an order:

- A. Approving the proposed non-standard spacing unit;
- B. Pooling all uncommitted interests in the proposed horizontal well spacing unit;
- C. Designating Matador Production Company as operator of this horizontal well spacing unit and the wells to be drilled thereon;
- D. Authorizing Applicant to recover its costs of drilling, completing, and equipping the wells;
- E. Approving the actual operating charges and costs of supervision while drilling and after completion, together with a provision adjusting the rates pursuant to the COPAS accounting procedures; and

- F. Imposing a 200% charge for the risk assumed by Applicant in drilling and completing the wells against any working interest owner who does not voluntarily participate in the drilling of the wells.

Respectfully submitted,

HOLLAND & HART LLP

By: _____



Michael H. Feldewert
Adam G. Rankin
Paula M. Vance
Post Office Box 2208
Santa Fe, NM 87504
505-988-4421
505-983-6043 Facsimile
mfeldewert@hollandhart.com
agrarkin@hollandhart.com
pmvance@hollandhart.com

ATTORNEYS FOR MRC PERMIAN COMPANY

CASE _____: **Application of MRC Permian Company for Approval of a 983.65-acre Non-Standard Horizontal Well Spacing Unit Compulsory Pooling, Lea County, New Mexico.** Applicant in the above-styled cause seeks an order (1) approving a 983.65-acre, more or less, non-standard horizontal well spacing unit in the Pennsylvanian formation underlying the W/2 of Sections 26 and 35, Township 15 South, Range 36 East, and Lots 3-6 and 11-14 (NW/4 equivalent) of Section 5, Township 16 South, Range 37 East, NMPM, Lea County, New Mexico; and (2) pooling all uncommitted mineral owners in this acreage. Said non-standard unit will be initially dedicated to the proposed **Steve Ruschell State Com #241H** well, with a surface location in the SW/4 SW/4 (Unit M) of Section 23, T15S-R36E, a first take point in the NW/4 NW/4 (Unit D) of Section 26, T15S-R36E, and a last take point in Lot 13 of Section 5, T16S-R37E, as well as the **Steve Ruschell State Com #242H** well, with a surface location in the SW/4 SW/4 (Unit M) of Section 23, T15S-R36E a first take point in the NE/4 NW/4 (Unit C) of Section 26, T15S-R36E, and a last take point in Lot 14 of Section 5, T16S-R37E. Also to be considered will be the cost of drilling and completing the wells and the allocation of the cost thereof, actual operating costs and charges for supervision, designation of Matador Production Company as operator of the wells, and a 200% charge for risk involved in drilling the wells. The subject area is located approximately 4.5 miles northeast of Lovington, New Mexico.

**STATE OF NEW MEXICO
ENERGY, MINERALS AND NATURAL RESOURCES DEPARTMENT
OIL CONSERVATION DIVISION**

**APPLICATION OF MRC PERMIAN COMPANY
FOR APPROVAL OF A 983.65-ACRE NONSTANDARD
HORIZONTAL WELL SPACING UNIT AND
FOR COMPULSORY POOLING,
LEA COUNTY, NEW MEXICO.**

CASE NO. 25409

SELF-AFFIRMED STATEMENT OF ADDISON COSTLEY

Addison Costley, of lawful age and being first duly sworn, declares as follows:

1. My name is Addison Costley. I work for MRC Energy Company, an affiliate of MRC Permian Company ("MRC"), as a Landman.
2. I have previously testified before the New Mexico Oil Conservation Division as an expert witness in petroleum land matters. My credentials as a petroleum landman have been accepted by the Division and made a matter of public record.
3. I am familiar with the application filed by MRC in this case, and I am familiar with the status of the lands in the subject area.
4. In this case, MRC is seeking an order (i) approving a 983.65 acre, more or less, non standard horizontal well spacing unit in the Pennsylvanian formation underlying the W/2 of Sections 26 and 35, Township 15 South, Range 36 East, and Lots 3-6 and 11-14 (NW/4 equivalent) of Section 5, Township 16 South, Range 37 East, NMPM, Lea County, New Mexico; and (ii) pooling all uncommitted mineral owner owners in the nonstandard spacing unit and initially dedicating the unit to the proposed **Steve Ruschell State Com #241H** well, with a surface location in the SW/4 SW/4 (Unit M) of Section 23, T15S-R36E, a first take point in the NW/4 NW/4 (Unit D) of Section 26, T15S-R36E, and a last take point in Lot 13 of Section 5, T16S-R37E, and the

**BEFORE THE OIL CONSERVATION DIVISION
Santa Fe, New Mexico
Exhibit No. C
Submitted by: Matador Production Company
Hearing Date: June 5, 2025
Case No. 25409**

Steve Ruschell State Com #242H well, with a surface location in the SW/4 SW/4 (Unit M) of Section 23, T15S-R36E a first take point in the NE/4 NW/4 (Unit C) of Section 26, T15S-R36E, and a last take point in Lot 14 of Section 5, T16S-R37E.

5. **MRC Exhibit C-1** shows a map of the proposed nonstandard unit that highlights the surrounding 40-acre tracts that MRC provided notice, which includes affected working interest owners and/or unleased mineral owners, as well as the New Mexico State Land Office since the area includes state lands. MRC did not identify any existing wells in the Pennsylvanian formation in the surrounding 40-acre tracts. As shown on MRC Exhibit C-1, the acreage between Section 35, T15S-R36E, and Section 5, T16S-37E, does not directly align and partially offsets. As a result, MRC has determined that it is necessary to request approval of a nonstandard unit. MRC's proposed plan avoids waste by developing seamless 3-mile wells, instead of a 2-mile development in the north and separate 1-mile development in the south. It also allows MRC to use its preferred wells spacing (that does not allow for a proximity well) that avoids encroachment on the offsetting acreage. Accordingly, rather than file requests for nonstandard locations, MRC is respectfully requesting approval of a nonstandard unit.

6. MRC understands this well will be placed in the Dean; Permo Upper Penn [16720] pool.

7. **MRC Exhibit C-2** contains the Form C-102 for the proposed initial well.

8. The completed intervals for the proposed well will remain within the standard setbacks required by the statewide rules set forth in 19.15.16.15 NMAC.

9. **MRC Exhibit C-3** identifies the tracts of land comprising the proposed horizontal spacing unit. The land in the proposed spacing unit is comprised of fed, state and fee lands.

10. **MRC Exhibit C-4** identifies the working interest owners that MRC is seeking to pool, as well as the unleased mineral interest owners that MRC seeks to pool. The first page of Exhibit A-4 shows the parties MRC is seeking to pool on a unit basis. Behind the unit analysis, there are additional pages showing the working interest owners and unleased mineral owners that MRC seeks to pool, on a tract by tract basis, along with their ownership interest in each of the tracts in the proposed horizontal spacing unit. The parties that MRC is seeking to pool are highlighted yellow.

11. There are no depth severances within the Pennsylvanian formation for this acreage.

12. While MRC was working to put this unit together, MRC proposed the above well to the working interest and unleased mineral parties it seeks to pool. **MRC Exhibit C-5** contains a representative copy of the forms of well proposal letters that were sent to the leased working interest partners and unleased mineral owners, along with the AFE that was sent for the well. The costs reflected in the AFE are consistent with what other operators have incurred for drilling similar horizontal wells in the area.

13. **MRC Exhibit C-6** contains a summary of MRC's contacts with the uncommitted working interest and unleased mineral owners we seek to pool in this case. As indicated on MRC Exhibit A-6, MRC has been able to contact and have discussions with many of the unleased mineral interest owners and working interest owners we seek to pool. Also as shown on Exhibit A-5, there are some working interest owners that MRC has not yet been able to contact, but it appears that MRC's well proposals were delivered to those owners. In addition, as shown on Exhibit A-5, there are some parties that MRC has thus far been unable to locate. For those owners for whom MRC's original well proposal was undelivered, MRC attempted to find a second potential address and sent a well proposal to that second potential address if one was found. MRC

will continue its efforts to contact those owners we have not yet been able to locate or contact. In my opinion, MRC has undertaken good faith efforts to reach an agreement with the uncommitted working interest and unleased mineral owners that MRC seeks to pool in this case.

14. MRC has made an estimate of overhead and administrative costs for drilling and producing the proposed well. It is \$10,000/month while drilling, and \$1,000/month while producing. These costs are consistent with what other operators are charging in this area for these types of wells. MRC respectfully requests that these administrative and overhead costs be incorporated into any order entered by the Division in this case.

15. I provided MRC's outside counsel, Holland & Hart, a list of names and addresses for the parties that MRC is seeking to pool, as well as the parties receiving notice in the adjacent 40 acre tracts as described above, for those parties for whom MRC was able to locate an address or potential address. In compiling this notice list, MRC conducted a diligent search of all public records in the county where the proposed wells are located, including computer searches.

16. **MRC Exhibits C-1 through C-6** were either prepared by me or compiled under my direction and supervision.

17. I affirm under penalty of perjury under the laws of the State of New Mexico that the foregoing statements are true and correct. I understand that this self-affirmed statement will be used as written testimony in this case. This statement is made on the date next to my signature below.

Addison Costley

Addison Costley

5/29/2025

Date

Exhibit C-1

BEFORE THE OIL CONSERVATION DIVISION
Santa Fe, New Mexico
Exhibit No. C-1
Submitted by: Matador Production Company
Hearing Date: June 5, 2025
Case No. 25409

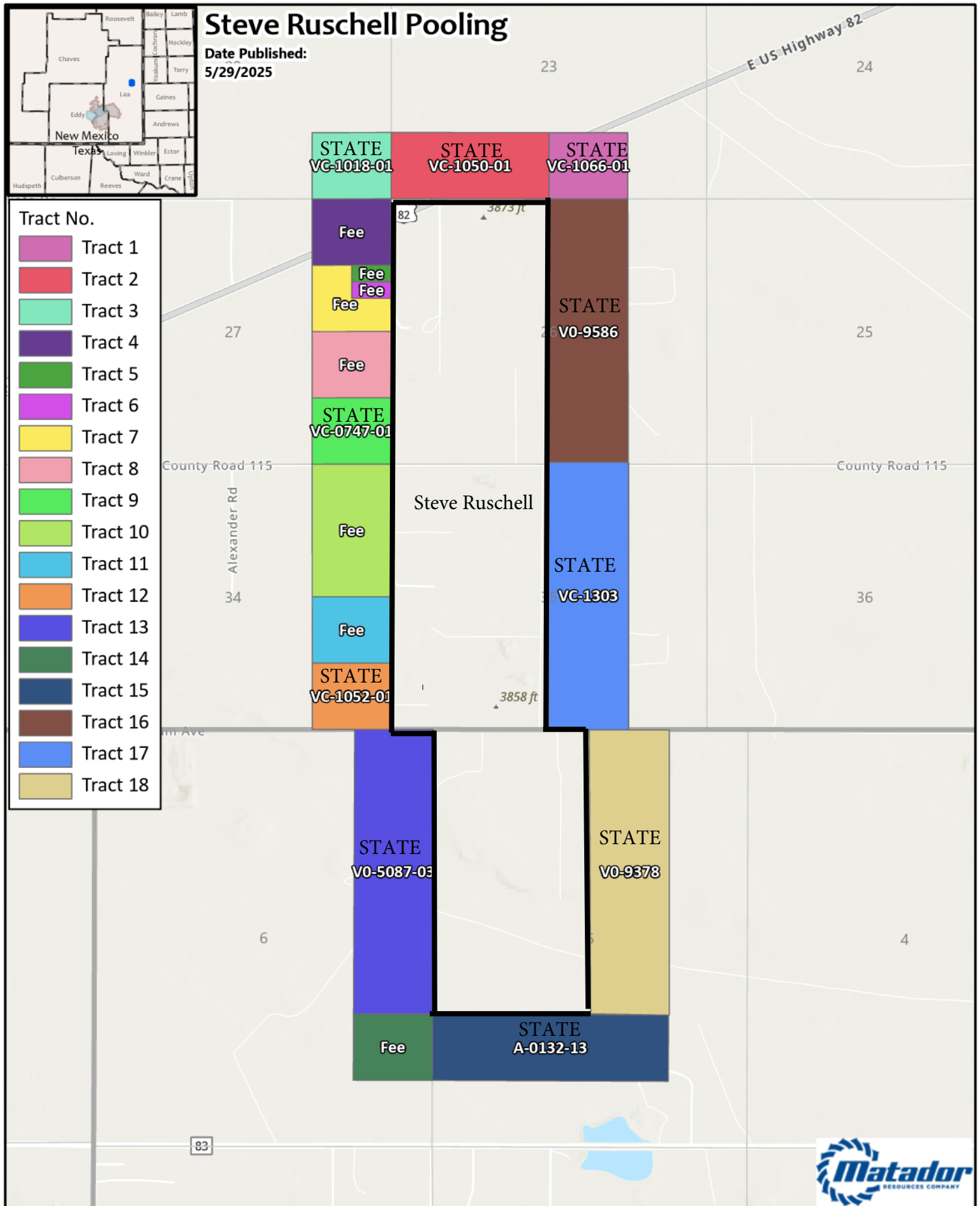

GIS Standard Map Disclaimer:

This cartographic product is for informational purposes only and may not have been prepared for, or be suitable for, legal engineering or planning purposes. Users of this information should review or consult the primary data and information sources to ascertain the reliability of the information.

1:30,000

1 inch equals 2,500 feet

Map Prepared by: Lillian.yeargins

Date: May 29, 2025

Project: \\gis\UserData\yeargins\~projects\Pooling Hearings\Pooling Hearings.aprx

Spatial Reference: GCS WGS 1984

Sources: IHS; ESRI; US DOI BLM Carlsbad, NM Field Office, GIS Department;

Texas Cooperative Wildlife Collection, Texas A&M University;

United States Census Bureau (TIGER);

Steve Ruschell NSU - W2 PENN		
Name	Legal Description	Tract #
Panhandle Oil and Gas Inc.	NE/4NE/4 Section 27: T15S-R36E	4
Robert G. Howard, Jr.	NE/4NE/4 Section 27: T15S-R36E	4
Marie C. Slaten, f/k/a Thelma Marie Carlin	NE/4NE/4 Section 27: T15S-R36E	4
Shayne Kathleen Maloney Carlin, as Joint Tenant w//Rights of Survivorship	NE/4NE/4 Section 27: T15S-R36E	4
Sarah E. Carlin	NE/4NE/4 Section 27: T15S-R36E	4
L&K Royalties, LLC	NE/4NE/4 Section 27: T15S-R36E	4
Joni Lee Markham and Marianne Markham Watkins, as Co-Trustees of the Bill J. Markham Estate Trust, dated May 21, 1986	NE/4NE/4 Section 27: T15S-R36E	4
Redmark, LLC	NE/4NE/4 Section 27: T15S-R36E	4
Susan Nordan	NE/4NE/4 Section 27: T15S-R36E	4
Abigail Edwards Kowal, Trustee of the White Family Trust, dated January 18, 2016	NE/4NE/4 Section 27: T15S-R36E	4
James Russell Proctor	NE/4NE/4 Section 27: T15S-R36E	4
William R. Proctor	NE/4NE/4 Section 27: T15S-R36E	4
Donald Marshall Markham et ux, LaDonna Rieger Markham, Trustees of the Donald Marshall Markham Family Trust, dated April 12, 1995	NE/4NE/4 Section 27: T15S-R36E	4
Clarence Richard Markham et ux, Joyce Stanley Markham, Trustees of the Clarence Richard Markham Family Trust, dated April 12, 1995	NE/4NE/4 Section 27: T15S-R36E	4
Hasson Properties, LLC	NE/4NE/4 Section 27: T15S-R36E	4
Chaco Properties, LLC	NE/4NE/4 Section 27: T15S-R36E	4
Barbara Ann Kirkland	N/2NE/4SE/4NE/4 Section 27: T15S-R36E	5
Marshall & Winston, Inc.	N/2NE/4SE/4NE/4 Section 27: T15S-R36E	5
Marshall & Winston, Inc.	S/2NE/4SE/4NE/4 Section 27: T15S-R36E	6
MRC Permian Company	S/2NE/4SE/4NE/4 Section 27: T15S-R36E	6
Cody Joe Bonds	W/2SE/4NE/4, SE/4SE/4NE/4 Section 27: T15S-R36E	7
Stetson Zane Bonds	W/2SE/4NE/4, SE/4SE/4NE/4 Section 27: T15S-R36E	7
Roy Caudill	W/2SE/4NE/4, SE/4SE/4NE/4 Section 27: T15S-R36E	7
Marshall & Winston, Inc.	W/2SE/4NE/4, SE/4SE/4NE/4 Section 27: T15S-R36E	7
Tylford L. Dean,	W/2SE/4NE/4, SE/4SE/4NE/4 Section 27: T15S-R36E	7
The Long Trust c/o Larry Long, Trustee	NE/4SE/4 Section 27: T15S-R36E	8
Estate of Billy Glenn Spradlin, Deceased c/o Charles Andrew Spradlin, Executor	NE/4SE/4 Section 27: T15S-R36E	8
Marilyn J. Cone	NE/4SE/4 Section 27: T15S-R36E	8
Tom R. Cone, a/k/a Thomas R. Cone and wife, Martha Cone	NE/4SE/4 Section 27: T15S-R36E	8
Cathie Cone McCown, f/k/a Cathie Auvenshine	NE/4SE/4 Section 27: T15S-R36E	8
Jess Auvenshine	NE/4SE/4 Section 27: T15S-R36E	8
Kenneth G. Cone c/o Cathie Cone McCown, AIF	NE/4SE/4 Section 27: T15S-R36E	8
Carolyn Cone	NE/4SE/4 Section 27: T15S-R36E	8
DGP Energy LLC.	SE/4SE/4 Section 27: T15S-R36E	9
The Methodist Church of Lovington, New Mexico, a/k/a First United Methodist Church of Lovington, New Mexico Nonprofit Corporation, The Methodist Church, Inc. Trustee.	E/2NE/4 Section 34: T15S-R36E	10
Donna Lee Saylor	E/2NE/4 Section 34: T15S-R36E	10
Javstar, LP.	E/2NE/4 Section 34: T15S-R36E	10
M. Paul Whitefield	E/2NE/4 Section 34: T15S-R36E	10
Steven M. Whitefield	E/2NE/4 Section 34: T15S-R36E	10
Mark Andrew Whitefield	E/2NE/4 Section 34: T15S-R36E	10
Raymond H. Lehman	E/2NE/4 Section 34: T15S-R36E	10
Jan Powell Wilkinson	E/2NE/4 Section 34: T15S-R36E	10
Pine Bluff National Bank, Trustee of the JAP 1994 Trust	E/2NE/4 Section 34: T15S-R36E	10
Mark Guy Powell	E/2NE/4 Section 34: T15S-R36E	10
Roy McAllister Powell	E/2NE/4 Section 34: T15S-R36E	10
Dan Auld Jr.	E/2NE/4 Section 34: T15S-R36E	10
Marshall & Winston	E/2NE/4 Section 34: T15S-R36E	10
Juliana Nixon Wilson	E/2NE/4 Section 34: T15S-R36E	10
Catherine McClure Nixon Cooke	E/2NE/4 Section 34: T15S-R36E	10
James W. Nixon, III	E/2NE/4 Section 34: T15S-R36E	10
William Campbell Nixon	E/2NE/4 Section 34: T15S-R36E	10
Scott Taliaferro, Jr.	E/2NE/4 Section 34: T15S-R36E	10
Leigh Taliferro	E/2NE/4 Section 34: T15S-R36E	10
Polly Nixon Pater/Georgia Trust	E/2NE/4 Section 34: T15S-R36E	10
Linda Nixon Seeligson	E/2NE/4 Section 34: T15S-R36E	10
Panhandle Oil and Gas, Inc.	E/2NE/4 Section 34: T15S-R36E	10
Allen Wayne Villemarette	E/2NE/4 Section 34: T15S-R36E	10
Elizabeth Ann Bivens Villemarette	E/2NE/4 Section 34: T15S-R36E	10
Richard David Villemarette	E/2NE/4 Section 34: T15S-R36E	10
Sandra A. Alexander, Life Estate	NE/4SE/4 Section 34: T15S-R36E	11
Bryan Edward Alexander, Remainderman	NE/4SE/4 Section 34: T15S-R36E	11
Robert Kenan Alexander, Remainderman	NE/4SE/4 Section 34: T15S-R36E	11
Sherri DeAnn Alexander, Remainderman	NE/4SE/4 Section 34: T15S-R36E	11
Carla Alexander	NE/4SE/4 Section 34: T15S-R36E	11
Teri George	NE/4SE/4 Section 34: T15S-R36E	11
Dena Kirkpatrick	NE/4SE/4 Section 34: T15S-R36E	11
Doug Brazil	NE/4SE/4 Section 34: T15S-R36E	11
Caprock Energy, LLC	NE/4SE/4 Section 34: T15S-R36E	11
Lavaca Minerals, LLC	NE/4SE/4 Section 34: T15S-R36E	11
Lazy S. Minerals	NE/4SE/4 Section 34: T15S-R36E	11
Buckhead Energy, LLC	NE/4SE/4 Section 34: T15S-R36E	11
Matthew Dean Alexander	NE/4SE/4 Section 34: T15S-R36E	11
Suzanne Alexander Schaap	NE/4SE/4 Section 34: T15S-R36E	11

Robert Wayne Westbrook	NE/4SE/4 Section 34: T15S-R36E	11
Phillip David Westbrook	NE/4SE/4 Section 34: T15S-R36E	11
Bradley Ernest Marr	NE/4SE/4 Section 34: T15S-R36E	11
Kelly Ann Marr	NE/4SE/4 Section 34: T15S-R36E	11
MRC Permian Company	SE/4SE/4 Section 34: T15S-R36E	12
Slash Exploration Limited Partnership	Lts. 1, 8, 9, 16 Section 6: T16S-R37E	13
Anson Energy Corporation	Lts. 1, 8, 9, 16 Section 6: T16S-R37E	13
Stephen P. anderson Dynasty Trust	NE/4SE/4 Section 6: T16S-R37E	14
Bahlburg, W.C	NE/4SE/4 Section 6: T16S-R37E	14
Bandera Minerals, LLC	NE/4SE/4 Section 6: T16S-R37E	14
BMD Exploration, LLC	NE/4SE/4 Section 6: T16S-R37E	14
William C. Boyce Jr. Roth IRA Trust	NE/4SE/4 Section 6: T16S-R37E	14
Copperhead Minerals, LLC	NE/4SE/4 Section 6: T16S-R37E	14
Drew R. Scott Family Minerals, LLC	NE/4SE/4 Section 6: T16S-R37E	14
Magnum Hunter Production, Inc.	NE/4SE/4 Section 6: T16S-R37E	14
Gary J. Lamb, Inc.	NE/4SE/4 Section 6: T16S-R37E	14
Roddy D. & Brookie L. Hughes Rev. Trust	NE/4SE/4 Section 6: T16S-R37E	14
Kettle Investment I, LLC	NE/4SE/4 Section 6: T16S-R37E	14
Lazy HT, LLC	NE/4SE/4 Section 6: T16S-R37E	14
Lester, Shannon Schaffer	NE/4SE/4 Section 6: T16S-R37E	14
Magnolia Royalty Company	NE/4SE/4 Section 6: T16S-R37E	14
Maxie, Tamara Schaffer	NE/4SE/4 Section 6: T16S-R37E	14
Michelle M. Wiley Dynasty Trust	NE/4SE/4 Section 6: T16S-R37E	14
XTO Holdings, LLC.	N/2SW/4, NW/4SE/4 Section 5: T15S-R37E	15
State of New Mexico	Various	1, 2, 3, 9, 12, 13, 15, 16, 17, 18

Exhibit C-2

BEFORE THE OIL CONSERVATION DIVISION
Santa Fe, New Mexico
Exhibit No. C-2
Submitted by: Matador Production Company
Hearing Date: June 5, 2025
Case No. 25409

<div>C-102</div> <div>Submit Electronically Via OCD Permitting</div>	<div>State of New Mexico</div> <div>Energy, Minerals & Natural Resources Department</div> <div>OIL CONSERVATION DIVISION</div>	Revised July 9, 2024	
		<div>Submittal Type:</div>	<input type="checkbox"/> Initial Submittal
			<input type="checkbox"/> Amended Report
		<input type="checkbox"/> As Drilled	

WELL LOCATION AND ACREAGE DEDICATION PLAT

API Number	Pool Code 16720	Pool Name DEAN; PERMO UPPER PENN
Property Code	Property Name STEVE RUSCHELL STATE COM	Well Number 241H
OGRID No. 228937	Operator Name MATADOR PRODUCTION COMPANY	Ground Level Elevation 3874'
Surface Owner: <input type="checkbox"/> State <input type="checkbox"/> Fee <input type="checkbox"/> Tribal <input type="checkbox"/> Federal		Mineral Owner: <input type="checkbox"/> State <input type="checkbox"/> Fee <input type="checkbox"/> Tribal <input type="checkbox"/> Federal

Surface Location

UL or lot no.	Section	Township	Range	Lot Idn	Feet from the N/S	Feet from the E/W	Latitude	Longitude	County
M	23	15-S	36-E	-	1014' S	1094' W	N 32.9985517	W 103.2795334	LEA

Bottom Hole Location

UL or lot no.	Section	Township	Range	Lot Idn	Feet from the N/S	Feet from the E/W	Latitude	Longitude	County
13	5	16-S	37-E	-	2748' S	660' W	N 32.9514621	W 103.2786737	LEA

Dedicated Acres	Infill or Defining Well	Defining Well API	Overlapping Spacing Unit (Y/N)	Consolidated Code
983.65	----	----	----	----
Order Numbers			Well Setbacks are under Common Ownership: <input type="checkbox"/> Yes <input type="checkbox"/> No	

Kick Off Point (KOP)

UL or lot no.	Section	Township	Range	Lot Idn	Feet from the N/S	Feet from the E/W	Latitude	Longitude	County
D	26	15-S	36-E	-	50' N	660' W	N 32.9956270	W 103.2809465	LEA

First Take Point (FTP)

UL or lot no.	Section	Township	Range	Lot Idn	Feet from the N/S	Feet from the E/W	Latitude	Longitude	County
D	26	15-S	36-E	-	100' N	660' W	N 32.9954896	W 103.2809465	LEA

Last Take Point (LTP)

UL or lot no.	Section	Township	Range	Lot Idn	Feet from the N/S	Feet from the E/W	Latitude	Longitude	County
13	5	16-S	37-E	-	2748' S	660' W	N 32.9514621	W 103.2786737	LEA

Unitized Area or Area of Uniform Interest -----	Spacing Unity Type <input type="checkbox"/> Horizontal <input type="checkbox"/> Vertical	Ground Floor Elevation
--	---	------------------------

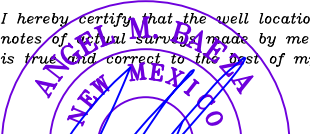
<p>OPERATOR CERTIFICATION</p> <p><i>I hereby certify that the information contained herein is true and complete to the best of my knowledge and belief, and, if the well is a vertical or directional well, that this organization either owns a working interest or unleased mineral interest in the land including the proposed bottom hole location or has a right to drill this well at this location pursuant to a contract with an owner of a working interest or unleased mineral interest, or to a voluntary pooling agreement or a compulsory pooling order heretofore entered by the division.</i></p> <p><i>If this well is a horizontal well, I further certify that this organization has received The consent of at least one lessee or owner of a working interest or unleased mineral interest in each tract (in the target pool or formation) in which any part of the well's completed interval will be located or obtained a compulsory pooling order from the division.</i></p>		<p>SURVEYORS CERTIFICATION</p> <p><i>I hereby certify that the well location shown on this plat was plotted from field notes of actual surveys made by me or under my supervision, and that the same is true and correct to the best of my belief.</i></p> 	
<p>Signature _____ Date _____</p>		<p>Signature and Seal of Professional Surveyor _____ Date _____</p>	
<p>Print Name _____</p>		<p>Certificate Number _____ Date of Survey _____</p>	
<p>E-mail Address _____</p>		<p>03/19/2025</p>	

**Submit Electronically
Via OCD Permitting**

State of New Mexico
Energy, Minerals & Natural Resources Department
OIL CONSERVATION DIVISION

Revised July 9, 2024

Submittal
Type:

☐ Initial Submittal

☐ Amended Report

☐ As Drilled

Property Name and Well Number	Property Address	Property City	Property State	Property Zip	Property Phone	Property Email	Property Website	Property Fax	Property Notes
123 Main St	456 Elm St	789 Oak St	101 Pine St	202 Birch St	303 Cedar St	404 Maple St	505 Willow St	606 Spruce St	707 Fir St

STEVE RUSCHELL 2605 STATE COM 241H

SURFACE LOCATION (SHL)

NEW MEXICO EAST
NAD 1983
X=864421 Y=728628
LAT.: N 32.9985517
LONG.: W 103.2795334

NAD 1927
X=823244 Y=728564
LAT.: N 32.9984368
LONG.: W 103.2790334
1014' FSL 1094' FWL

KICK OFF POINT (KOP)

NEW MEXICO EAST
NAD 1983
X=863998 Y=727559
LAT.: N 32.9956270
LONG.: W 103.2809465

NAD 1927
X=822821 Y=727495
LAT.: N 32.9955120
LONG.: W 103.2804466
50' FNL 660' FWL

FIRST PERF. POINT (FPP)

NEW MEXICO EAST
NAD 1983
X=863998 Y=727509
LAT.: N 32.9954896
LONG.: W 103.2809465

NAD 1927
X=822822 Y=727445
LAT.: N 32.9953746
LONG.: W 103.2804466
100' FNL 660' FWL

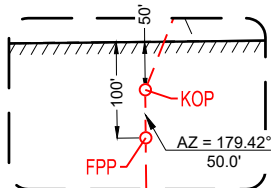

DETAIL VIEW
SCALE: 1" = 200'

T-16-S, R-37-E
SECTION 5
LOT 1 - 52.19 ACRES
LOT 2 - 52.04 ACRES
LOT 3 - 51.90 ACRES
LOT 4 - 51.75 ACRES

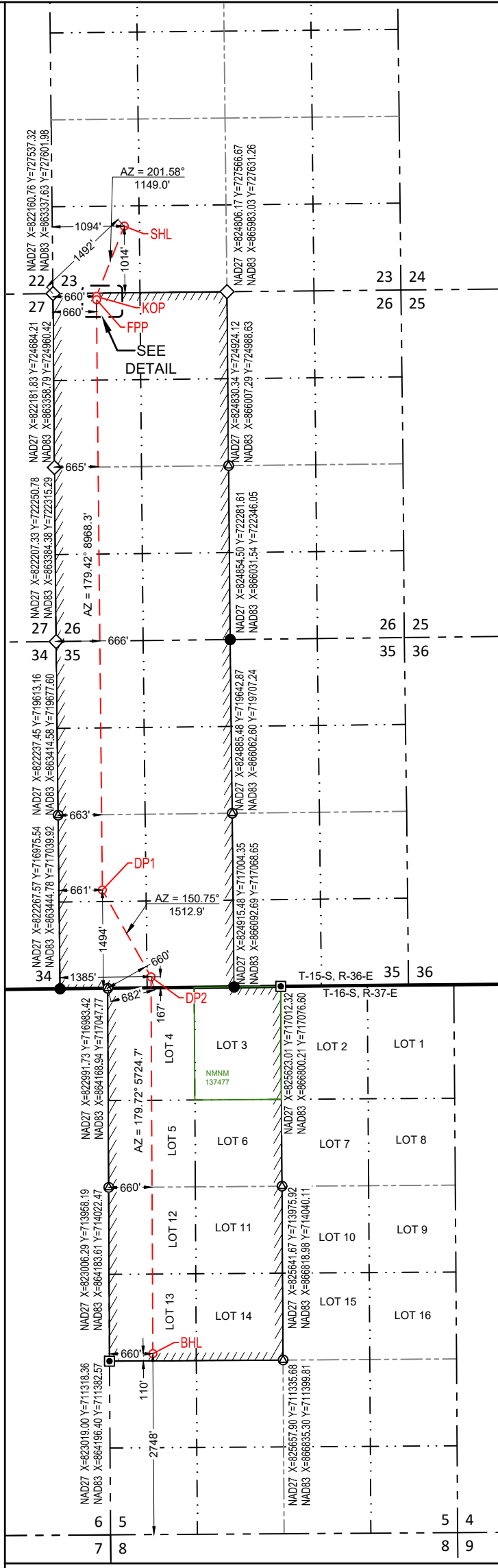

DEFLECTION POINT (DP1)

NEW MEXICO EAST
NAD 1983
X=864089 Y=718541
LAT.: N 32.9708426
LONG.: W 103.2809445

NAD 1927
X=822912 Y=718478
LAT.: N 32.9707274
LONG.: W 103.2804458
1494' FSL 661' FWL

DEFLECTION POINT (DP2)

NEW MEXICO EAST
NAD 1983
X=864828 Y=717222
LAT.: N 32.9671948
LONG.: W 103.2785772

NAD 1927
X=823651 Y=717158
LAT.: N 32.9670797
LONG.: W 103.2780787
167' FSL 1385' FWL

LAST PERF. POINT (LPP)
BOTTOM HOLE LOCATION (BHL)

NEW MEXICO EAST
NAD 1983
X=864856 Y=711497
LAT.: N 32.9514621
LONG.: W 103.2786737

NAD 1927
X=823679 Y=711433
LAT.: N 32.9513469
LONG.: W 103.2781759
2748' FSL 660' FWL

SURVEYORS CERTIFICATION

I hereby certify that the well location shown on this plat was plotted from field notes of actual surveys made by me or under my supervision, and that the same is true and correct to the best of my belief.

03/19/2025

Date of Survey
Signature and Seal of Professional Surveyor:





SECTION 23, TOWNSHIP 15-S, RANGE 36-E, N.M.P.M.
LEA COUNTY, NEW MEXICO

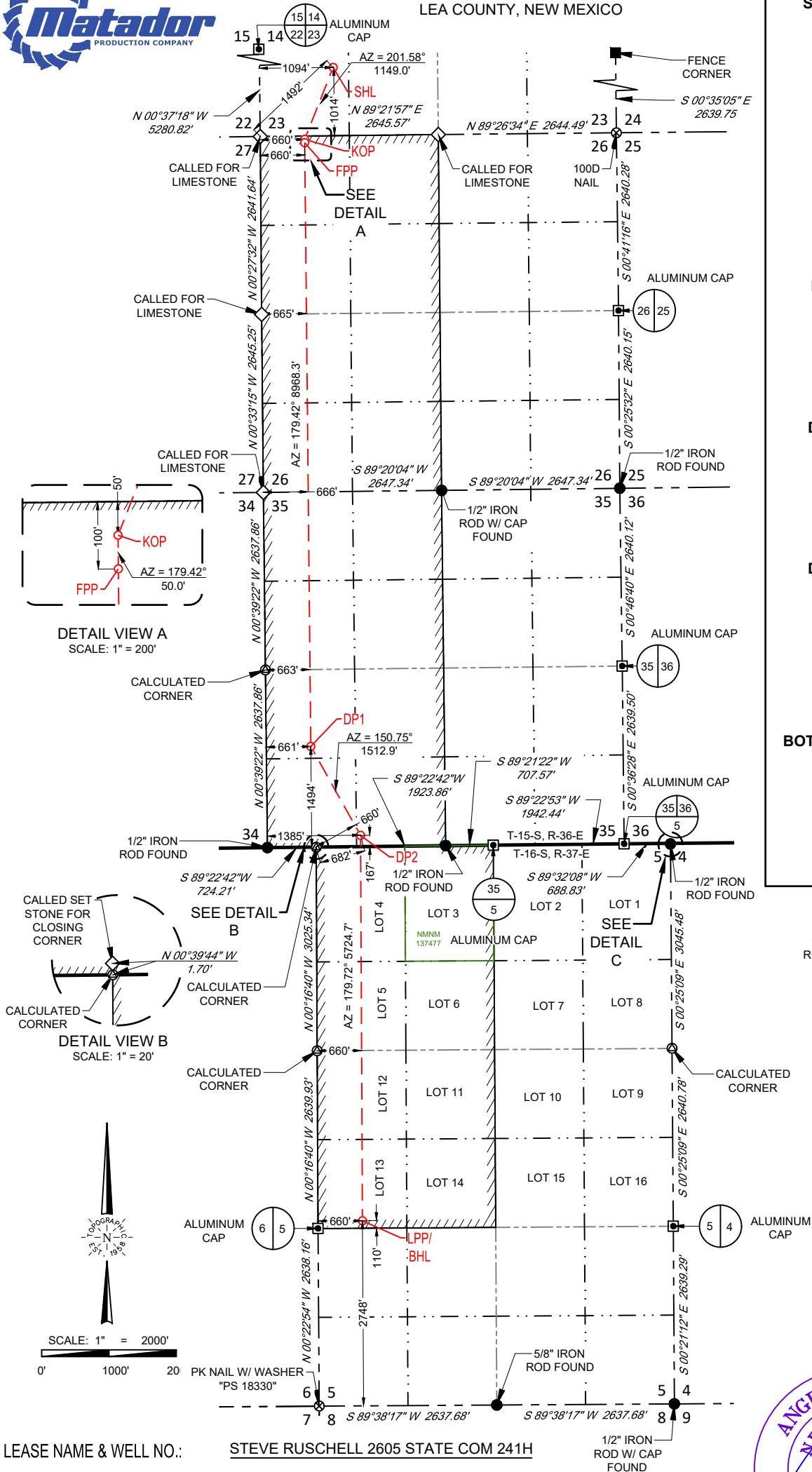

SURFACE LOCATION (SHL)

NEW MEXICO EAST
NAD 1983
X=864421 Y=728628
LAT.: N 32.9985517
LONG.: W 103.2795334
1014' FSL 1094' FWL

KICK OFF POINT (KOP)

NEW MEXICO EAST
NAD 1983
X=863998 Y=727559
LAT.: N 32.9956270
LONG.: W 103.2809465
50' FNL 660' FWL

FIRST PERF. POINT (FPP)

NEW MEXICO EAST
NAD 1983
X=863998 Y=727509
LAT.: N 32.9954896
LONG.: W 103.2809465
100' FNL 660' FWL

DEFLECTION POINT (DP1)

NEW MEXICO EAST
NAD 1983
X=864089 Y=718541
LAT.: N 32.9708426
LONG.: W 103.2809445
1494' FSL 661' FWL

DEFLECTION POINT (DP2)

NEW MEXICO EAST
NAD 1983
X=864828 Y=717222
LAT.: N 32.9671948
LONG.: W 103.2785772
167' FSL 1385' FWL

LAST PERF. POINT (LPP)
BOTTOM HOLE LOCATION (BHL)

NEW MEXICO EAST
NAD 1983
X=864856 Y=711497
LAT.: N 32.9514621
LONG.: W 103.2786737
2748' FSL 660' FWL

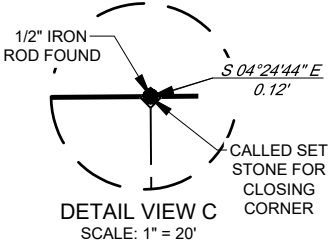

T-16-S, R-37-E
SECTION 5
LOT 1 - 52.19 ACRES
LOT 2 - 52.04 ACRES
LOT 3 - 51.90 ACRES
LOT 4 - 51.75 ACRES

LEASE NAME & WELL NO.: STEVE RUSCHELL 2605 STATE COM 241H
SECTION 23 TWP 15-S RGE 36-E SURVEY N.M.P.M.
COUNTY LEA STATE NM
DESCRIPTION 1014' FSL & 1094' FWL

DISTANCE & DIRECTION
FROM INT. OF US-83. & S COMMERCIAL AVE. GO NORTH ON S
COMMERCIAL AVE. ±1.5 MILES. THENCE NORTHEAST (RIGHT) ON US-82
±4.2 MILES, THENCE NORTHWEST (LEFT) ON A PROPOSED RD. ±822
FEET TO A POINT ±478 FEET SOUTHWEST OF THE LOCATION.

ALL BEARINGS, DISTANCES, AND COORDINATE VALUES CONTAINED HEREON ARE GRID BASED UPON THE NEW MEXICO COORDINATE SYSTEM OF 1983, EAST ZONE, U.S. SURVEY FEET
THIS EASEMENT/SERVITUDE LOCATION SHOWN HEREON HAS BEEN SURVEYED ON THE GROUND UNDER MY SUPERVISION AND PREPARED ACCORDING TO THE EVIDENCE FOUND AT THE TIME OF SURVEY, AND DATA PROVIDED BY MATADOR PRODUCTION COMPANY. THIS CERTIFICATION IS MADE AND LIMITED TO THOSE PERSONS OR ENTITIES SHOWN ON THE FACE OF THIS PLAT AND IS NON-TRANSFERABLE. THIS SURVEY IS CERTIFIED FOR THIS TRANSACTION ONLY.
AS OF THE DATE OF SURVEY, ALL ABOVE GROUND APPURTENANCES WITHIN 300' OF THE STAKED LOCATION ARE SHOWN HEREON.



Angel M. Baeza, P.S. No. 25116



481 WINSOTT ROAD, Ste. 200 • BENBROOK, TEXAS 76126
TELEPHONE: (817) 744-7512 • FAX (817) 744-7554
2903 NORTH BIG SPRING • MIDLAND, TEXAS 79705
TELEPHONE: (432) 682-1653 OR (800) 767-1653 • FAX (432) 682-1743
WWW.TOPOGRAPHIC.COM

C-102 Submit Electronically Via OCD Permitting	State of New Mexico Energy, Minerals & Natural Resources Department OIL CONSERVATION DIVISION	Revised July 9, 2024	
		Submittal Type:	<input type="checkbox"/> Initial Submittal
			<input type="checkbox"/> Amended Report
		<input type="checkbox"/> As Drilled	

WELL LOCATION AND ACREAGE DEDICATION PLAT

API Number	Pool Code 16720	Pool Name DEAN; PERMO UPPER PENN
Property Code	Property Name STEVE RUSCHELL FED COM	Well Number 242H
OGRID No. 228937	Operator Name MATADOR PRODUCTION COMPANY	Ground Level Elevation 3874'
Surface Owner: <input type="checkbox"/> State <input type="checkbox"/> Fee <input type="checkbox"/> Tribal <input type="checkbox"/> Federal		Mineral Owner: <input type="checkbox"/> State <input type="checkbox"/> Fee <input type="checkbox"/> Tribal <input type="checkbox"/> Federal

Surface Location

UL or lot no. M	Section 23	Township 15-S	Range 36-E	Lot Idn -	Feet from the N/S 1013' S	Feet from the E/W 1124' W	Latitude N 32.9985508	Longitude W 103.2794356	County LEA
---------------------------	----------------------	-------------------------	----------------------	---------------------	-------------------------------------	-------------------------------------	---------------------------------	-----------------------------------	----------------------

Bottom Hole Location

UL or lot no. 14	Section 5	Township 16-S	Range 37-E	Lot Idn -	Feet from the N/S 2749' S	Feet from the E/W 1979' W	Latitude N 32.9514494	Longitude W 103.2743749	County LEA
----------------------------	---------------------	-------------------------	----------------------	---------------------	-------------------------------------	-------------------------------------	---------------------------------	-----------------------------------	----------------------

Dedicated Acres 983.65	Infill or Defining Well ----	Defining Well API ----	Overlapping Spacing Unit (Y/N) ----	Consolidated Code ----
Order Numbers -----			Well Setbacks are under Common Ownership: <input type="checkbox"/> Yes <input type="checkbox"/> No	

Kick Off Point (KOP)

UL or lot no. C	Section 26	Township 15-S	Range 36-E	Lot Idn -	Feet from the N/S 50' N	Feet from the E/W 1972' W	Latitude N 32.9956308	Longitude W 103.2766675	County LEA
---------------------------	----------------------	-------------------------	----------------------	---------------------	-----------------------------------	-------------------------------------	---------------------------------	-----------------------------------	----------------------

First Take Point (FTP)

UL or lot no. C	Section 26	Township 15-S	Range 36-E	Lot Idn -	Feet from the N/S 100' N	Feet from the E/W 1972' W	Latitude N 32.9954934	Longitude W 103.2766673	County LEA
---------------------------	----------------------	-------------------------	----------------------	---------------------	------------------------------------	-------------------------------------	---------------------------------	-----------------------------------	----------------------

Last Take Point (LTP)

UL or lot no. 14	Section 5	Township 16-S	Range 37-E	Lot Idn -	Feet from the N/S 2749' S	Feet from the E/W 1979' W	Latitude N 32.9514494	Longitude W 103.2743749	County LEA
----------------------------	---------------------	-------------------------	----------------------	---------------------	-------------------------------------	-------------------------------------	---------------------------------	-----------------------------------	----------------------

Unitized Area or Area of Uniform Interest ----	Spacing Unity Type <input type="checkbox"/> Horizontal <input type="checkbox"/> Vertical	Ground Floor Elevation ,
--	---	------------------------------------

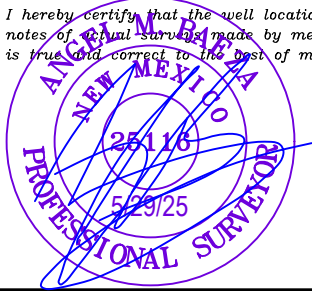
OPERATOR CERTIFICATION <i>I hereby certify that the information contained herein is true and complete to the best of my knowledge and belief; and, if the well is a vertical or directional well, that this organization either owns a working interest or unleased mineral interest in the land including the proposed bottom hole location or has a right to drill this well at this location pursuant to a contract with an owner of a working interest or unleased mineral interest, or to a voluntary pooling agreement or a compulsory pooling order heretofore entered by the division.</i> <i>If this well is a horizontal well, I further certify that this organization has received The consent of at least one lessee or owner of a working interest or unleased mineral interest in each tract (in the target pool or formation) in which any part of the well's completed interval will be located or obtained a compulsory pooling order from the division.</i>		SURVEYORS CERTIFICATION <i>I hereby certify that the well location shown on this plat was plotted from field notes of actual surveys made by me or under my supervision, and that the same is true and correct to the best of my belief.</i> 	
Signature _____ Date _____		Signature and Seal of Professional Surveyor _____ Date _____	
Print Name _____		Certificate Number _____	Date of Survey 03/19/2025
E-mail Address _____			

C-102 Submit Electronically Via OCD Permitting	State of New Mexico Energy, Minerals & Natural Resources Department OIL CONSERVATION DIVISION	Revised July 9, 2024	
		Submittal Type:	<input type="checkbox"/> Initial Submittal
			<input type="checkbox"/> Amended Report
		<input type="checkbox"/> As Drilled	
Property Name and Well Number STEVE RUSCHELL 2605 FED COM 242H			

SURFACE LOCATION (SHL)

NEW MEXICO EAST
NAD 1983
X=864451 Y=728628
LAT.: N 32.9985508
LONG.: W 103.2794356

NAD 1927
X=823274 Y=728564
LAT.: N 32.9984359
LONG.: W 103.2789356
1013' FSL 1124' FWL

KICK OFF POINT (KOP)

NEW MEXICO EAST
NAD 1983
X=865310 Y=727574
LAT.: N 32.9956308
LONG.: W 103.2766675

NAD 1927
X=824133 Y=727510
LAT.: N 32.9955159
LONG.: W 103.2761677
50' FNL 1972' FWL

FIRST PERF. POINT (FPP)

NEW MEXICO EAST
NAD 1983
X=865311 Y=727524
LAT.: N 32.9954934
LONG.: W 103.2766673

NAD 1927
X=824134 Y=727460
LAT.: N 32.9953784
LONG.: W 103.2761675
100' FNL 1972' FWL

DEFLECTION POINT (DP1)

NEW MEXICO EAST
NAD 1983
X=865435 Y=716896
LAT.: N 32.9662837
LONG.: W 103.2766105

NAD 1927
X=824258 Y=716832
LAT.: N 32.9661685
LONG.: W 103.2761121
165' FNL 1265' FWL

BLM PERF. POINT (BPP1)

NEW MEXICO EAST
NAD 1983
X=865486 Y=716802
LAT.: N 32.9660249
LONG.: W 103.2764462

NAD 1927
X=824309 Y=716739
LAT.: N 32.9659098
LONG.: W 103.2759478
260' FNL 1316' FWL

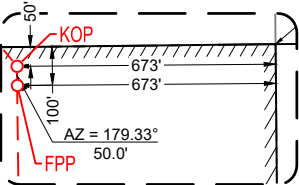

DETAIL VIEW
SCALE: 1" = 500'

T-16-S, R-37-E
SECTION 5
LOT 1 - 52.19 ACRES
LOT 2 - 52.04 ACRES
LOT 3 - 51.90 ACRES
LOT 4 - 51.75 ACRES

DEFLECTION POINT (DP2)

NEW MEXICO EAST
NAD 1983
X=866149 Y=715592
LAT.: N 32.9626807
LONG.: W 103.2743233

NAD 1927
X=824972 Y=715529
LAT.: N 32.9625656
LONG.: W 103.2738251
1477' FNL 1973' FWL

BLM PERF. POINT (BPP2)

NEW MEXICO EAST
NAD 1983
X=866151 Y=715357
LAT.: N 32.9620340
LONG.: W 103.2743262

NAD 1927
X=824974 Y=715293
LAT.: N 32.9619189
LONG.: W 103.2738281
1712' FNL 1974' FWL

LAST PERF. POINT (LPP)
BOTTOM HOLE LOCATION (BHL)

NEW MEXICO EAST
NAD 1983
X=866175 Y=711505
LAT.: N 32.9514494
LONG.: W 103.2743749

NAD 1927
X=824997 Y=711442
LAT.: N 32.9513343
LONG.: W 103.2738772
2749' FSL 1979' FWL

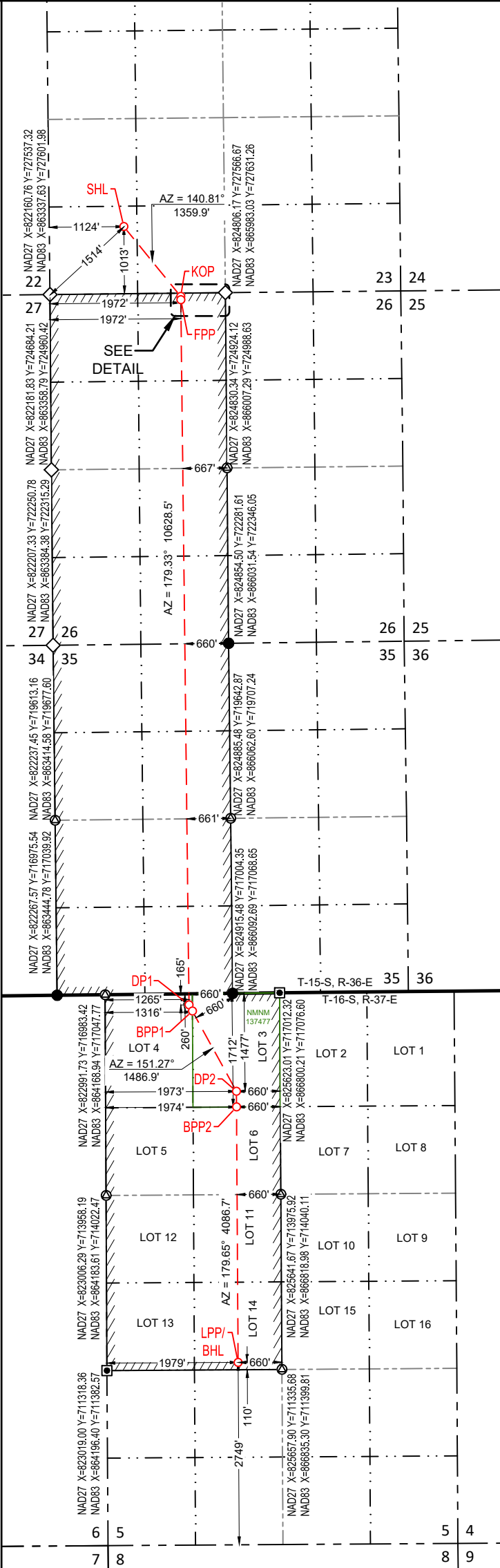

SURVEYORS CERTIFICATION

I hereby certify that the well location shown on this plat was plotted from field notes of actual surveys made by me or under my supervision, and that the same is true and correct to the best of my belief.
03/19/2025

Date of Survey
Signature and Seal of Professional Surveyor:





SECTION 23, TOWNSHIP 15-S, RANGE 36-E, N.M.P.M.
LEA COUNTY, NEW MEXICO

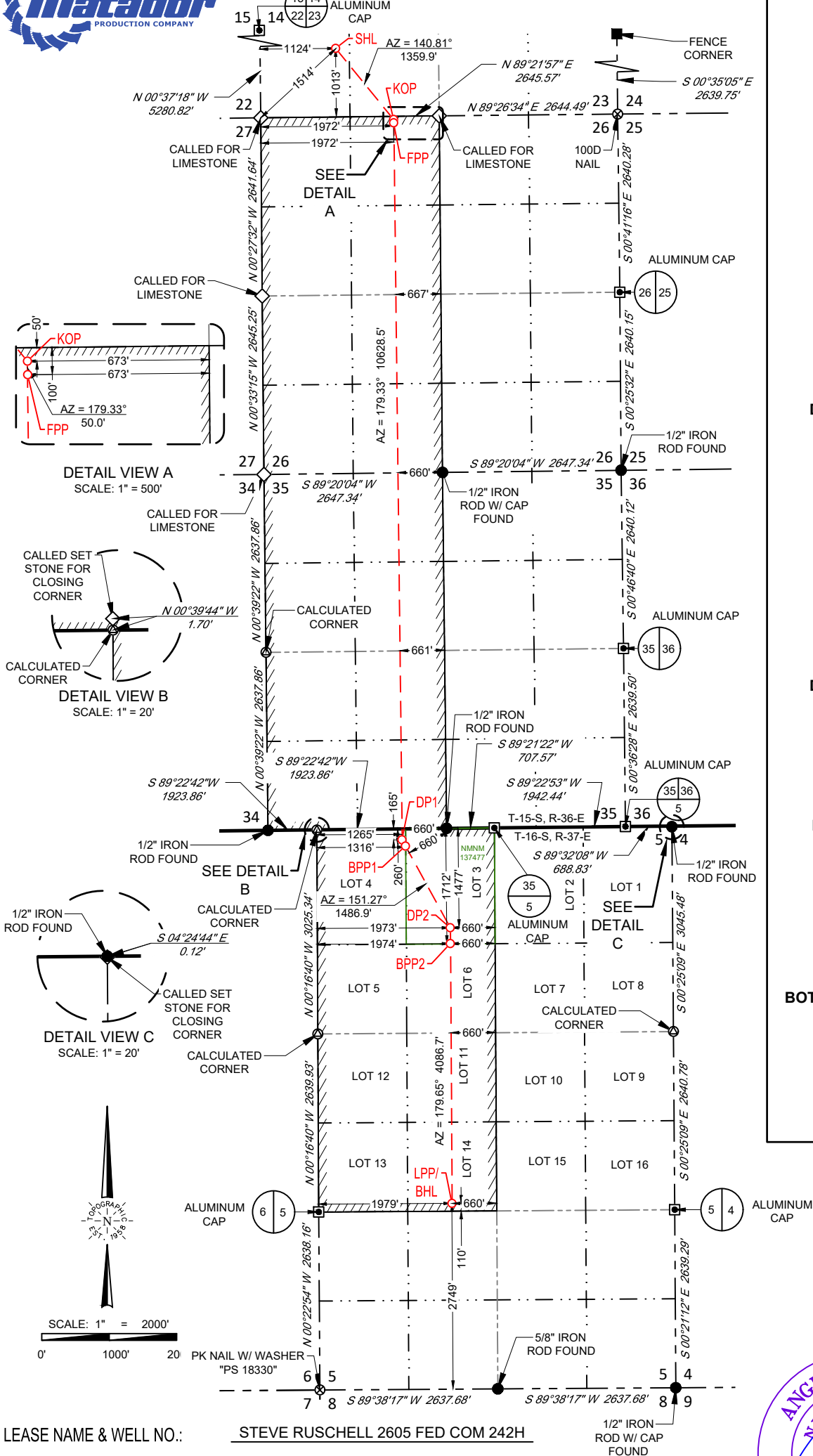

SURFACE LOCATION (SHL)

NEW MEXICO EAST
NAD 1983
X=864451 Y=728628
LAT.: N 32.9985508
LONG.: W 103.2794356
1013' FSL 1124' FWL

KICK OFF POINT (KOP)

NEW MEXICO EAST
NAD 1983
X=865310 Y=727574
LAT.: N 32.9956308
LONG.: W 103.2766675
50' FNL 1972' FWL

FIRST PERF. POINT (FPP)

NEW MEXICO EAST
NAD 1983
X=865311 Y=727524
LAT.: N 32.9954934
LONG.: W 103.2766673
100' FNL 1972' FWL

DEFLECTION POINT (DP1)

NEW MEXICO EAST
NAD 1983
X=865435 Y=716896
LAT.: N 32.9662837
LONG.: W 103.2766105
165' FNL 1265' FWL

BLM PERF. POINT (BPP1)

NEW MEXICO EAST
NAD 1983
X=865486 Y=716802
LAT.: N 32.9660249
LONG.: W 103.2764462
260' FNL 1316' FWL

DEFLECTION POINT (DP2)

NEW MEXICO EAST
NAD 1983
X=866149 Y=715592
LAT.: N 32.9626807
LONG.: W 103.2743233
1477' FNL 1973' FWL

BLM PERF. POINT (BPP2)

NEW MEXICO EAST
NAD 1983
X=866151 Y=715357
LAT.: N 32.9620340
LONG.: W 103.2743262
1712' FNL 1974' FWL

LAST PERF. POINT (LPP)

BOTTOM HOLE LOCATION (BHL)

NEW MEXICO EAST
NAD 1983
X=866175 Y=711505
LAT.: N 32.9514494
LONG.: W 103.2743749
2749' FSL 1979' FWL

T-16-S, R-37-E
SECTION 5
LOT 1 - 52.19 ACRES
LOT 2 - 52.04 ACRES
LOT 3 - 51.90 ACRES
LOT 4 - 51.75 ACRES



LEASE NAME & WELL NO.: STEVE RUSCHELL 2605 FED COM 242H
SECTION 23 TWP 15-S RGE 36-E SURVEY N.M.P.M.
COUNTY LEA STATE NM
DESCRIPTION 1013' FSL & 1124' FWL

DISTANCE & DIRECTION

FROM INT. OF US-83. & S COMMERCIAL AVE. GO NORTH ON S
COMMERCIAL AVE. ±1.5 MILES. THENCE NORTHEAST (RIGHT) ON US-82
±4.2 MILES, THENCE NORTHWEST (LEFT) ON A PROPOSED RD. ±822
FEET TO A POINT ±503 FEET SOUTHWEST OF THE LOCATION.

ALL BEARINGS, DISTANCES, AND COORDINATE VALUES CONTAINED HEREON ARE GRID BASED UPON THE NEW MEXICO COORDINATE SYSTEM OF 1983, EAST ZONE, U.S. SURVEY FEET
THIS EASEMENT/SERVITUDE LOCATION SHOWN HEREON HAS BEEN SURVEYED ON THE GROUND UNDER MY SUPERVISION AND PREPARED ACCORDING TO THE EVIDENCE FOUND AT THE TIME OF SURVEY, AND DATA PROVIDED BY MATADOR PRODUCTION COMPANY. THIS CERTIFICATION IS MADE AND LIMITED TO THOSE PERSONS OR ENTITIES SHOWN ON THE FACE OF THIS PLAT AND IS NON-TRANSFERABLE. THIS SURVEY IS CERTIFIED FOR THIS TRANSACTION ONLY.
AS OF THE DATE OF SURVEY, ALL ABOVE GROUND APPURTENANCES WITHIN 300' OF THE STAKED LOCATION ARE SHOWN HEREON.

Angel M. Baeza, P.S. No. 25116



481 WINSOTT ROAD, Ste. 200 • BENBROOK, TEXAS 76126
TELEPHONE: (817) 744-7512 • FAX (817) 744-7554
2903 NORTH BIG SPRING • MIDLAND, TEXAS 79705
TELEPHONE: (432) 682-1653 OR (800) 767-1653 • FAX (432) 682-1743
WWW.TOPOGRAPHIC.COM

Exhibit C-3

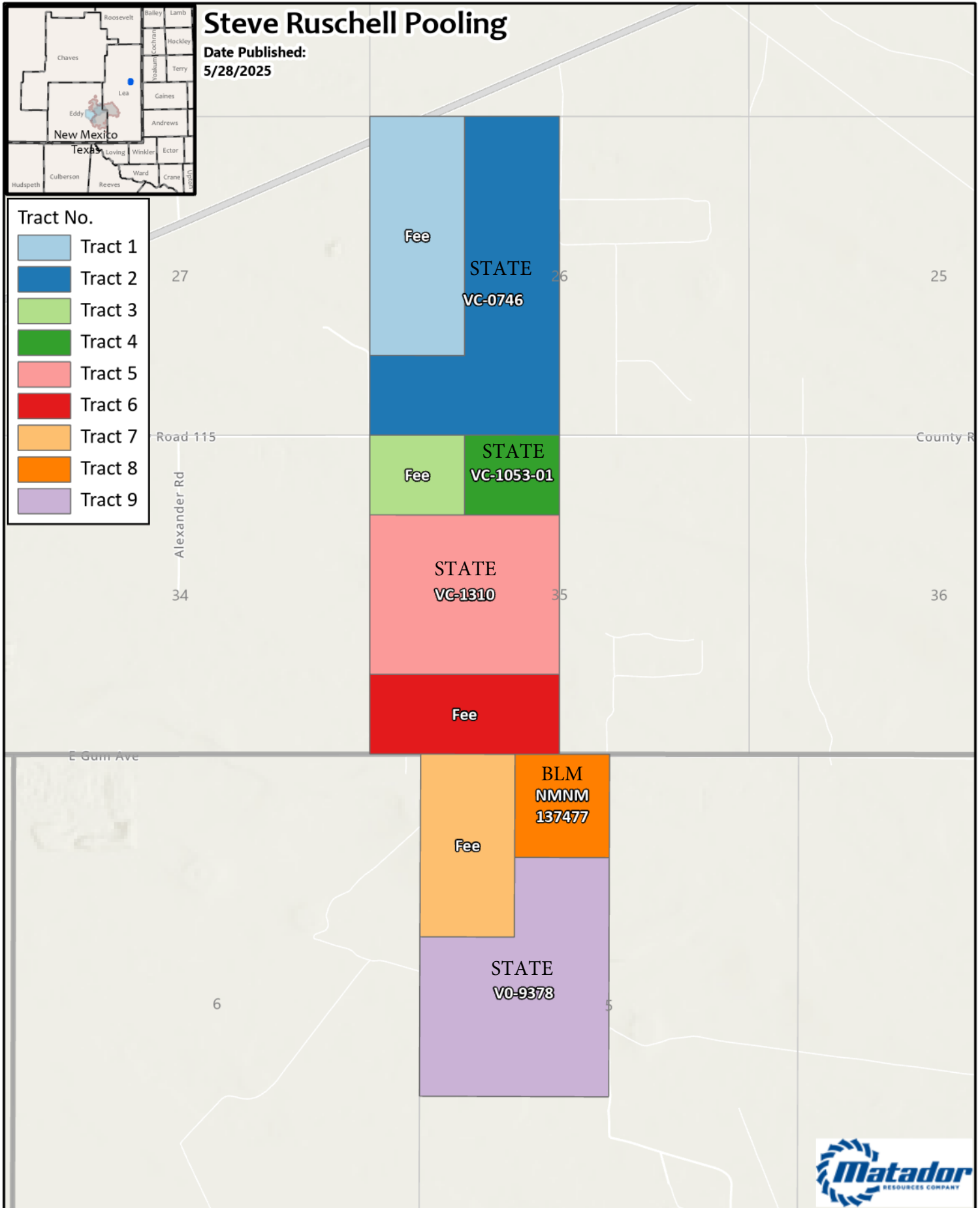

Exhibit C-4

BEFORE THE OIL CONSERVATION DIVISION
Santa Fe, New Mexico
Exhibit No. C-4
Submitted by: Matador Production Company
Hearing Date: June 5, 2025
Case No. 25409

Steve Ruschell W2			
Summary of Interests			
Matador Working Interest		28.7474%	
Interest Owners:	Description:	Tract:	Interest:
Compulsory Pool Interest		71.253%	
Interest Owners:	Description:	Tract:	Interest:
Thomas (Tom) R. Cone	Uncommitted Mineral Interest	1	2.4399%
Clifford Cone	Uncommitted Mineral Interest	1	2.4399%
Douglas L. Cone	Uncommitted Mineral Interest	1	2.4399%
Cathie Cone (Auvenshine) McCown	Uncommitted Mineral Interest	1	2.4399%
Kenneth G. Cone	Uncommitted Mineral Interest	1	2.4399%
DGP Energy, LLC	Uncommitted Working Interest	2	20.3325%
Panhandle Oil and Gas, Inc.	Uncommitted Mineral Interest	3	1.0166%
Marshall & Winston, Inc.	Uncommitted Mineral Interest	3	1.0166%
Raymond H. Lehman, life estate with remainder to Kay Ann Saunders Schmidt	Uncommitted Mineral Interest	3	0.0339%
Jan Powell Wilkinson	Uncommitted Mineral Interest	3	0.0085%
Security State Bank and Trust, TTE of the JA	Uncommitted Mineral Interest	3	0.0085%
Mark Guy Powell	Uncommitted Mineral Interest	3	0.0085%
Roy McAllister Powell	Uncommitted Mineral Interest	3	0.0085%
Dan Auld, Jr.	Uncommitted Mineral Interest	3	0.0339%
Juliana Baker Nixon Wilson	Uncommitted Mineral Interest	3	0.0064%
Catherine McClure Nixon Cooke	Uncommitted Mineral Interest	3	0.0064%
James W. Nixon, III	Uncommitted Mineral Interest	3	0.0064%
William Campbell Nixon	Uncommitted Mineral Interest	3	0.0064%
Scott Taliaferro, Jr.	Uncommitted Mineral Interest	3	0.0127%
John Leigh Taliaferro	Uncommitted Mineral Interest	3	0.0127%
Polly Nixon Pater/Georgia Trust Charles U. Slick, Trustee	Uncommitted Mineral Interest	3	0.0254%
Linda Nixon Seeligson	Uncommitted Mineral Interest	3	0.0254%
David Higgs	Uncommitted Mineral Interest	3	0.0182%
Barry Antweil	Uncommitted Mineral Interest	3	0.0182%
Mark Antweil	Uncommitted Mineral Interest	3	0.0182%
Mark Caldwell and/or Bonnie Caldwell	Uncommitted Mineral Interest	3	0.0182%
Mary Frances Antweil	Uncommitted Mineral Interest	3	0.0182%
Copperhead Resources, LLC	Uncommitted Mineral Interest	3	0.0032%
BMD Exploration, LLC	Uncommitted Mineral Interest	3	0.0032%

Drew Scott	Uncommitted Mineral Interest	3	0.0032%
Kettle Investment I, LLC	Uncommitted Mineral Interest	3	0.0032%
Harle, Inc.	Uncommitted Mineral Interest	3	0.0127%
Steven M. Whitefield	Uncommitted Mineral Interest	3	0.0678%
Javstar, LP	Uncommitted Mineral Interest	3	0.2033%
Allan Wayne Villemarette	Uncommitted Mineral Interest	3	0.0678%
Richard David Villemarette	Uncommitted Mineral Interest	3	0.0678%
Elizabeth Ann Bivens Villemarette	Uncommitted Mineral Interest	3	0.0678%
George M. O'Brien	Uncommitted Mineral Interest	3	0.0182%
Toles-Com-Ltd.	Uncommitted Mineral Interest	3	0.1271%
Motowi, LLC	Uncommitted Mineral Interest	3	0.0300%
Frannifin Minerals, LLC	Uncommitted Mineral Interest	3	0.0300%
Ronald C. Agel	Uncommitted Mineral Interest	3	0.0114%
M. W. Oil Investment Company, Inc.	Uncommitted Mineral Interest	3	0.0231%
Wyotex Oil Company	Uncommitted Mineral Interest	3	0.0303%
FFF, Inc.	Uncommitted Mineral Interest	3	0.0029%
Chatfield Company	Uncommitted Mineral Interest	3	0.0029%
Fall River Resources, Inc.	Uncommitted Mineral Interest	3	0.0029%
Citadel Oil and Gas Corporation	Uncommitted Mineral Interest	3	0.0114%
Bud and Mary Lou Flocchini Family	Uncommitted Mineral Interest	3	0.0229%
Louis A. Oswald, III	Uncommitted Mineral Interest	3	0.0114%
Louis A. Oswald, III, Trustee of the Oswald Family Trust	Uncommitted Mineral Interest	3	0.0046%
Pumpkin Buttes	Uncommitted Mineral Interest	3	0.0037%
Jonathan S. Roderick, Trustee of the Jonathan S. Roderick Living Trust	Uncommitted Mineral Interest	3	0.0023%
Hoshi Kanri, LLC	Uncommitted Mineral Interest	3	0.0009%
CRF Eckels, LLC	Uncommitted Mineral Interest	3	0.0029%
Blasco, Inc.	Uncommitted Mineral Interest	3	0.0014%
Jan C. Ice	Uncommitted Mineral Interest	3	0.0014%
Elizabeth Jane Kay Family Trust Elizabeth Jane Kay, Trustee	Uncommitted Mineral Interest	3	0.0029%
Robert Edward Eckels, Jr., LLC	Uncommitted Mineral Interest	3	0.0029%
Christa L. Leavell	Uncommitted Mineral Interest	3	0.0076%
Christa L. Leavell, custodian for Michelle C. Leavell	Uncommitted Mineral Interest	3	0.0076%
William N. Heiss Profit Sharing Plan, William N. Heiss and Susan E. Heiss, Co-Trustees	Uncommitted Mineral Interest	3	0.0114%
First Methodist Church, Lovington, NM	Uncommitted Mineral Interest	3	0.1017%
Albany Bay, Incorporated	Uncommitted Mineral Interest	3	0.0182%
Magnum Producing LP	Uncommitted Working Interest	5	16.2660%
Leslie M. Heinsch as Trustee of the Leslie M. Heinsch Revocable Trust	Uncommitted Mineral Interest	6	0.0847%

Rising Phoenix Fund IV, LLC	Uncommitted Mineral Interest	6	0.0424%
Carolyn Abbott	Uncommitted Mineral Interest	6	1.5249%
Ronald Webster McInnis, Trustee of the Ronald Webster McInnis Revocable Trust	Uncommitted Mineral Interest	6	1.5249%
The Estate of Paul C. Brooke	Uncommitted Mineral Interest	6	1.0166%
JAVSTAR, L.P.	Uncommitted Mineral Interest	6	0.7625%
Steven M. Whitefield	Uncommitted Mineral Interest	6	0.2542%
D. R. Seaman, Deceased	Uncommitted Mineral Interest	7	0.1271%
Paul C. Brooke	Uncommitted Mineral Interest	7	0.1271%
Scythian, Ltd	Uncommitted Mineral Interest	7	0.2542%
John Clyde Tomlinson, Jr., Estate of J. Clyde Tomlinson and wife, Minnie P. Tomlinson	Uncommitted Mineral Interest	7	0.5083%
Ronald C. Agel	Uncommitted Mineral Interest	7	0.0067%
Wyotex Oil Company	Uncommitted Mineral Interest	7	0.0157%
Frannifin Minerals, LLC.	Uncommitted Mineral Interest	7	0.0008%
FFF, Inc.	Uncommitted Mineral Interest	7	0.0008%
Fall River Resources, Inc.	Uncommitted Mineral Interest	7	0.0008%
Chatfield Company	Uncommitted Mineral Interest	7	0.0008%
Citadel Oil and Gas Corporation	Uncommitted Mineral Interest	7	0.0034%
Bud and Mary Lou Flocchini Family Partnership	Uncommitted Mineral Interest	7	0.0067%
Louis A. Oswald, II	Uncommitted Mineral Interest	7	0.0034%
Oswald Family Trust	Uncommitted Mineral Interest	7	0.0013%
Jonathan S. Roderick, Trustee of the Jonathan S. Roderick Living Trust	Uncommitted Mineral Interest	7	0.0010%
Hoshi Kanri, LLC	Uncommitted Mineral Interest	7	0.0004%
Pumpkin Buttes LLC.	Uncommitted Mineral Interest	7	0.0006%
Blasco, LLC. 235	Uncommitted Mineral Interest	7	0.0004%
Christopher R. F. Eckels	Uncommitted Mineral Interest	7	0.0008%
Robert Edward Eckels, Jr., LLC	Uncommitted Mineral Interest	7	0.0008%
Jan C. Ice	Uncommitted Mineral Interest	7	0.0004%
Elizabeth Jane Kay Family Trust, Elizabeth Jane Kay, Trustee	Uncommitted Mineral Interest	7	0.0008%
Christa L. Leavell	Uncommitted Mineral Interest	7	0.0022%
Michelle C. Leavell , Christa L. Leavell, Custodian	Uncommitted Mineral Interest	7	0.0022%
William N. Heiss Profit Sharing Plan, William N Heiss and Susan E. Heiss, Co-Trustees	Uncommitted Mineral Interest	7	0.0034%
Harle, Inc.	Uncommitted Mineral Interest	7	0.0037%
Copperhead Resources, LLC.	Uncommitted Mineral Interest	7	0.6811%
BMD Exploration, LLC	Uncommitted Mineral Interest	7	0.0009%

Drew R. Scott Family Minerals, LLC	Uncommitted Mineral Interest	7	0.0009%
Kettle Investment I, LLC	Uncommitted Mineral Interest	7	0.0009%
Toles-Com-Ltd.	Uncommitted Mineral Interest	7	0.0373%
George M. O'Brien	Uncommitted Mineral Interest	7	0.0053%
Estate of Mary Frances Antweil, HEIR: Julie Silverma	Uncommitted Mineral Interest	7	0.0320%
Mark Caldwell and Bonnie Caldwell	Uncommitted Mineral Interest	7	0.0062%
David Higgs	Uncommitted Mineral Interest	7	0.0017%
Barry Antweil	Uncommitted Mineral Interest	7	0.0017%
Mark Antweil	Uncommitted Mineral Interest	7	0.0017%
Albany Bay, Incorporated	Uncommitted Mineral Interest	7	0.0017%
Dona A. Anderson	Uncommitted Mineral Interest	7	0.6801%
Estate of Steven Edward Pulliam, Heather Marie Pulliam (Wallace) Turner (her husband Brian Turner)	Uncommitted Mineral Interest	7	0.3401%
Estate of Steven Edward Pulliam, William (Billy) Joseph Pulliam	Uncommitted Mineral Interest	7	0.3401%
Lazy HT, LLC.	Uncommitted Mineral Interest	7	0.4534%
Ronnie Val Harris	Uncommitted Mineral Interest	7	0.4534%
Tamara Schaffer Maxie	Uncommitted Mineral Interest	7	0.9068%
Shannon Schaffer Lester	Uncommitted Mineral Interest	7	0.9068%
Sarah Anderson Bland Revocable Trust Agreement	Uncommitted Mineral Interest	7	0.2267%
Martha Anderson Wristen	Uncommitted Mineral Interest	7	0.2267%
John Robert Anderson	Uncommitted Mineral Interest	7	0.2267%
Michelle M. Wiley, or her successor, Trustee under the Michelle M. Wiley Dynasty Trust	Uncommitted Mineral Interest	7	0.3401%
Stephen P. Anderson, or his successor, Trustee under the Stephen P. Anderson Dynasty Trust	Uncommitted Mineral Interest	7	0.3401%
RAM Foundation	Uncommitted Mineral Interest	7	0.3401%
Fasken Foundation	Uncommitted Mineral Interest	7	0.3401%
Roddy D. and Brookie L. Hughes Revocable Trust	Uncommitted Mineral Interest	7	0.6801%
DGP Energy, LLC	Uncommitted Working Interest	8	5.2763%

* MRC Permian is seeking to force pool the parties highlighted in yellow

Steve Ruschell (W2)			
Summary of Interests			
Tract 1			
Interest Owners:	Description:	Net Mineral Acres:	Working Interest in Tract:
Thomas (Tom) R. Cone	Uncommitted Mineral Interest	24.00000	20.00000000%
Clifford Cone	Uncommitted Mineral Interest	24.00000	20.00000000%
Douglas L. Cone	Uncommitted Mineral Interest	24.00000	20.00000000%
Cathie Cone (Auvenshine) McCown	Uncommitted Mineral Interest	24.00000	20.00000000%
Kenneth G. Cone	Uncommitted Mineral Interest	24.00000	20.00000000%
Tract 2			
Interest Owners:	Description:	Net Mineral Acres:	Working Interest in Tract:
DGP Energy, LLC	Uncommitted Working Interest	200.000000	100.000000%
Tract 3			
Interest Owners:	Description:	Net Mineral Acres:	Working Interest in Tract:
Panhandle Oil and Gas, Inc.	Uncommitted Mineral Interest	10.00000	25.0000%
Marshall & Winston, Inc.	Uncommitted Mineral Interest	10.00000	25.0000%
Raymond H. Lehman, life estate with remainder to Kay Ann Saunders Schmidt	Uncommitted Mineral Interest	0.33333	0.8333%
Jan Powell Wilkinson	Uncommitted Mineral Interest	0.08333	0.2083%
Security State Bank and Trust, TTE of the JA	Uncommitted Mineral Interest	0.08333	0.2083%
Mark Guy Powell	Uncommitted Mineral Interest	0.08333	0.2083%
Roy McAllister Powell	Uncommitted Mineral Interest	0.08333	0.2083%
Dan Auld, Jr.	Uncommitted Mineral Interest	0.33333	0.8333%
Juliana Baker Nixon Wilson	Uncommitted Mineral Interest	0.06250	0.1563%
Catherine McClure Nixon Cooke	Uncommitted Mineral Interest	0.06250	0.1563%
James W. Nixon, III	Uncommitted Mineral Interest	0.06250	0.1563%
William Campbell Nixon	Uncommitted Mineral Interest	0.06250	0.1563%
Scott Taliaferro, Jr.	Uncommitted Mineral Interest	0.12500	0.3125%
John Leigh Taiaferro	Uncommitted Mineral Interest	0.12500	0.3125%
Polly Nixon Pater/Georgia Trust Charles U. Slick, Trustee	Uncommitted Mineral Interest	0.25000	0.6250%
Linda Nixon Seeligson	Uncommitted Mineral Interest	0.25000	0.6250%
David Higgs	Uncommitted Mineral Interest	0.17857	0.4464%
Barry Antweil	Uncommitted Mineral Interest	0.17857	0.4464%
Mark Antweil	Uncommitted Mineral Interest	0.17857	0.4464%
Mark Caldwell and/or Bonnie Caldwell	Uncommitted Mineral Interest	0.17857	0.4464%
Mary Frances Antweil	Uncommitted Mineral Interest	0.17857	0.4464%
Copperhead Resources, LLC	Uncommitted Mineral Interest	0.03125	0.0781%
BMD Exploration, LLC	Uncommitted Mineral Interest	0.03125	0.0781%
Drew Scott	Uncommitted Mineral Interest	0.03125	0.0781%
Kettle Investment I, LLC	Uncommitted Mineral Interest	0.03125	0.0781%
Harle, Inc.	Uncommitted Mineral Interest	0.12500	0.3125%
Steven M. Whitefield	Uncommitted Mineral Interest	0.66667	1.6667%
Javstar, LP	Uncommitted Mineral Interest	2.00000	5.0000%
Allan Wayne Villemarette	Uncommitted Mineral Interest	0.66667	1.6667%

Richard David Villemarette	Uncommitted Mineral Interest	0.66667	1.6667%
Elizabeth Ann Bivens Villemarette	Uncommitted Mineral Interest	0.66667	1.6667%
George M. O'Brien	Uncommitted Mineral Interest	0.17857	0.4464%
Toles-Com-Ltd.	Uncommitted Mineral Interest	1.25000	3.1250%
Motowi, LLC	Uncommitted Mineral Interest	0.29531	0.7383%
Frannifin Minerals, LLC	Uncommitted Mineral Interest	0.29531	0.7383%
Ronald C. Agel	Uncommitted Mineral Interest	0.11250	0.2813%
M. W. Oil Investment Company, Inc.	Uncommitted Mineral Interest	0.22725	0.5681%
Wytotex Oil Company	Uncommitted Mineral Interest	0.29775	0.7444%
FFF, Inc.	Uncommitted Mineral Interest	0.02813	0.0703%
Chatfield Company	Uncommitted Mineral Interest	0.02813	0.0703%
Fall River Resources, Inc.	Uncommitted Mineral Interest	0.02813	0.0703%
Citadel Oil and Gas Corporation	Uncommitted Mineral Interest	0.11250	0.2813%
Bud and Mary Lou Flocchini Family	Uncommitted Mineral Interest	0.22500	0.5625%
Louis A. Oswald, III	Uncommitted Mineral Interest	0.11250	0.2813%
Louis A. Oswald, III, Trustee of the Oswald Family Trust	Uncommitted Mineral Interest	0.04500	0.1125%
Pumpkin Buttes	Uncommitted Mineral Interest	0.03600	0.0900%
Jonathan S. Roderick, Trustee of the Jonathan S. Roderick Living Trust	Uncommitted Mineral Interest	0.02250	0.0563%
Hoshi Kanri, LLC	Uncommitted Mineral Interest	0.00900	0.0225%
CRF Eckels, LLC	Uncommitted Mineral Interest	0.02813	0.0703%
Blasco, Inc.	Uncommitted Mineral Interest	0.01406	0.0352%
Jan C. Ice	Uncommitted Mineral Interest	0.01406	0.0352%
Elizabeth Jane Kay Family Trust Elizabeth Jane Kay, Trustee	Uncommitted Mineral Interest	0.02813	0.0703%
Robert Edward Eckels, Jr., LLC	Uncommitted Mineral Interest	0.02813	0.0703%
Christa L. Leavell	Uncommitted Mineral Interest	0.07500	0.1875%
Christa L. Leavell, custodian for Michelle C. Leavell	Uncommitted Mineral Interest	0.07500	0.1875%
William N. Heiss Profit Sharing Plan, William N. Heiss and Susan E. Heiss, Co-Trustees	Uncommitted Mineral Interest	0.11250	0.2813%
First Methodist Church, Lovington, NM	Uncommitted Mineral Interest	1.00000	2.5000%
Albany Bay, Incorporated	Uncommitted Mineral Interest	0.17857	0.4464%
MRC Permian Company	Committed Working Interest	7.33333	18.3333%
Tract 4			
Interest Owners:	Description:	Net Mineral Acres:	Working Interest in Tract:
MRC Permian Company	Committed Working Interest	40.00000000	100.000000%
Tract 5			
Interest Owners:	Description:	Net Mineral Acres:	Working Interest in Tract:
Magnum Producing LP	Uncommitted Working Interest	160.00000000	100.000000%
Tract 6			
Interest Owners:	Description:	Net Mineral Acres:	Working Interest in Tract:
Leslie M. Heinsch as Trustee of the Leslie M. Heinsch Revocable Trust	Uncommitted Mineral Interest	0.83333	1.0417%
Rising Phoenix Fund IV, LLC	Uncommitted Mineral Interest	0.41667	0.5208%
Carolyn Abbott	Uncommitted Mineral Interest	15.00000	18.7500%
Ronald Webster McInnis, Trustee of the Ronald Webster McInnis Revocable Trust	Uncommitted Mineral Interest	15.00000	18.7500%
The Estate of Paul C. Brooke	Uncommitted Mineral Interest	10.00000	12.5000%
JAVSTAR, L.P.	Uncommitted Mineral Interest	7.50000	9.3750%
Steven M. Whitefield	Uncommitted Mineral Interest	2.50000	3.1250%

MRC Permian Company	Committed Working Interest	28.75000	35.9375%
Tract 7			
Interest Owners:	Description:	Net Mineral Acres:	Working Interest in Tract:
D. R. Seaman, Deceased	Uncommitted Mineral Interest	1.25000	1.3624%
Paul C. Brooke	Uncommitted Mineral Interest	1.25000	1.3624%
Scythian, Ltd	Uncommitted Mineral Interest	2.50000	2.7249%
John Clyde Tomlinson, Jr., Estate of J. Clyde Tomlinson and wife, Minnie P. Tomlinson	Uncommitted Mineral Interest	5.00000	5.4497%
Ronald C. Agel	Uncommitted Mineral Interest	0.06615	0.0721%
Wytex Oil Company	Uncommitted Mineral Interest	0.15435	0.1682%
Frannifin Minerals, LLC.	Uncommitted Mineral Interest	0.00827	0.0090%
FFF, Inc.	Uncommitted Mineral Interest	0.00827	0.0090%
Fall River Resources, Inc.	Uncommitted Mineral Interest	0.00827	0.0090%
Chatfield Company	Uncommitted Mineral Interest	0.00827	0.0090%
Citadel Oil and Gas Corporation	Uncommitted Mineral Interest	0.03308	0.0360%
Bud and Mary Lou Flocchini Family Partnership	Uncommitted Mineral Interest	0.06615	0.0721%
Louis A. Oswald, II	Uncommitted Mineral Interest	0.03308	0.0360%
Oswald Family Trust	Uncommitted Mineral Interest	0.01323	0.0144%
Jonathan S. Roderick, Trustee of the Jonathan S. Roderick Living Trust	Uncommitted Mineral Interest	0.00992	0.0108%
Hoshi Kanri, LLC	Uncommitted Mineral Interest	0.00397	0.0043%
Pumpkin Buttes LLC.	Uncommitted Mineral Interest	0.00595	0.0065%
Blasco, LLC. 235	Uncommitted Mineral Interest	0.00413	0.0045%
Christopher R. F. Eckels	Uncommitted Mineral Interest	0.00827	0.0090%
Robert Edward Eckels, Jr., LLC	Uncommitted Mineral Interest	0.00827	0.0090%
Jan C. Ice	Uncommitted Mineral Interest	0.00413	0.0045%
Elizabeth Jane Kay Family Trust, Elizabeth Jane Kay, Trustee	Uncommitted Mineral Interest	0.00827	0.0090%
Christa L. Leavell	Uncommitted Mineral Interest	0.02205	0.0240%
Michelle C. Leavell , Christa L. Leavell, Custodian	Uncommitted Mineral Interest	0.02205	0.0240%
William N. Heiss Profit Sharing Plan, William N Heiss and Susan E. Heiss, Co-Trustees	Uncommitted Mineral Interest	0.03307	0.0360%
Harle, Inc.	Uncommitted Mineral Interest	0.03675	0.0401%
Copperhead Resources, LLC.	Uncommitted Mineral Interest	6.69929	7.3019%
BMD Exploration, LLC	Uncommitted Mineral Interest	0.00919	0.0100%
Drew R. Scott Family Minerals, LLC	Uncommitted Mineral Interest	0.00919	0.0100%
Kettle Investment I, LLC	Uncommitted Mineral Interest	0.00919	0.0100%
Toles-Com-Ltd.	Uncommitted Mineral Interest	0.36719	0.4002%
George M. O'Brien	Uncommitted Mineral Interest	0.05254	0.0573%
Estate of Mary Frances Antweil, HEIR: Julie Silverma	Uncommitted Mineral Interest	0.31473	0.3430%
Mark Caldwell and Bonnie Caldwell	Uncommitted Mineral Interest	0.06120	0.0667%
David Higgs	Uncommitted Mineral Interest	0.01721	0.0188%
Barry Antweil	Uncommitted Mineral Interest	0.01721	0.0188%
Mark Antweil	Uncommitted Mineral Interest	0.01721	0.0188%
Albany Bay, Incorporated	Uncommitted Mineral Interest	0.01721	0.0188%
Dona A. Anderson	Uncommitted Mineral Interest	6.69010	7.2919%
Estate of Steven Edward Pulliam, Heather Marie Pulliam (Wallace) Turner (her husband Brian Turner)	Uncommitted Mineral Interest	3.34505	3.6459%
Estate of Steven Edward Pulliam, William (Billy) Joseph Pulliam	Uncommitted Mineral Interest	3.34505	3.6459%

Lazy HT, LLC.	Uncommitted Mineral Interest	4.46000	4.8612%
Ronnie Val Harris	Uncommitted Mineral Interest	4.46000	4.8612%
Tamara Schaffer Maxie	Uncommitted Mineral Interest	8.92000	9.7223%
Shannon Schaffer Lester	Uncommitted Mineral Interest	8.92000	9.7223%
Sarah Anderson Bland Revocable Trust Agreement	Uncommitted Mineral Interest	2.23000	2.4306%
Martha Anderson Wristen	Uncommitted Mineral Interest	2.23000	2.4306%
John Robert Anderson	Uncommitted Mineral Interest	2.23000	2.4306%
Michelle M. Wiley, or her successor, Trustee under the Michelle M. Wiley Dynasty Trust	Uncommitted Mineral Interest	3.34500	3.6459%
Stephen P. Anderson, or his successor, Trustee under the Stephen P. Anderson Dynasty Trust	Uncommitted Mineral Interest	3.34500	3.6459%
RAM Foundation	Uncommitted Mineral Interest	3.34500	3.6459%
Fasken Foundation	Uncommitted Mineral Interest	3.34500	3.6459%
Roddy D. and Brookie L. Hughes Revocable Trust	Uncommitted Mineral Interest	6.69000	7.2917%
MRC Permian Company	Committed Working Interest	6.69010	7.2919%
Tract 8			
Interest Owners:	Description:	Net Mineral Acres:	Working Interest in Tract:
DGP Energy, LLC	Uncommitted Working Interest	51.9	100.000000%
Tract 9			
Interest Owners:	Description:	Net Mineral Acres:	Working Interest in Tract:
MRC Permian Company	Committed Working Interest	200.0000000	100.000000%

* MRC Permian is seeking to force pool the parties highlighted in yellow

Exhibit C-5

MRC Permian Company

One Lincoln Centre • 5400 LBJ Freeway • Suite 1500 • Dallas, Texas 75240

Voice 972.371.5474

addison.costley@matadorresources.com

Addison Costley
Landman

March 6, 2025

VIA CERTIFIED RETURN RECEIPT MAIL

Thomas (Tom) R. Cone
P.O. Box 400
Southwest City, MO 64863

Re: Steve Ruschell State Com #241H & Steve Ruschell Fed Com #242H (the "Wells")
Participation Proposal
W/2 of Sections 26 & 35, Township 15 South, Range 36 East and Lots 3, 4, 5, 6, 11, 12, 13 & 14 of Section 5, Township 16 South, Range 37 East
Lea County, New Mexico

Dear Sir/Madam:

MRC Permian Company ("MRC") proposes the drilling of Matador Production Company's wells, located in the W/2 of Sections 26 and 35, Township 15 South, Range 36 East and Lots 3, 4, 5, 6, 11, 12, 13 and 14 of Section 5, Township 16 South, Range 37 East, Lea County, New Mexico:

Well Name	SHL	FTP	LTP	TVD	TMD	Formation
Steve Ruschell State Com #241H	SW4SW4 23-15S-36E	660' FWL & 100' FNL 26-15S-36E	660' FWL & 2740' FSL 5-16S-37E	~11,400'	~26,834'	Wolfcamp D
Steve Ruschell Fed Com #242H	SW4SW4 23-15S-36E	1980' FWL & 100' FNL 26-15S-36E	1980' FWL & 2740' FSL 5-16S-37E	~11,400'	~26,834'	Wolfcamp D

In connection with the above, please note the estimated cost of drilling, testing, completing, and equipping of each Well is itemized on the two (2) enclosed Authority for Expenditures ("AFEs") dated February 5, 2025.

MRC reserves the right to modify the locations and drilling plans described above in order to address topography, cultural or environmental concerns, among other reasons. MRC will advise you of any such modifications.

MRC requests that you indicate your election to participate in the drilling and completion of the Wells in the space provided below, sign and return one (1) copy of this letter to the undersigned.

MRC is proposing to drill the Wells under the terms of the modified 1989 AAPL form of Operating Agreement dated March 5, 2025, by and between Matador Production Company, as Operator and MRC Permian Company et al as Non-Operators covering the W/2 of Sections 26 and 35, Township 15 South, Range 36 East, and Lots 3, 4, 5, 6, 11, 12, 13 and 14 of Section 5, Township 16 South, Range 37 East, Lea County, New Mexico, and has the following general provisions:

- 100/300/300 Non-consenting penalty
- \$10,000/\$1,000 Drilling and Producing rate
- Matador Production Company named as Operator

If your election is to participate in the drilling and completion of the Wells, please sign and return a copy of the enclosed AFEs within thirty (30) days of receipt of this notice. Please be aware that the enclosed AFEs are only an estimate of costs to be incurred and by electing to participate in the Wells, each working interest owner shall be responsible for its proportionate share of all costs incurred.

Thank you for your consideration of this proposal. Please contact me if you have any questions.

Sincerely,

MRC PERMIAN COMPANY



Addison Costley

Thomas (Tom) R. Cone hereby elects to:

_____ Participate for its proportionate share of the costs detailed in the enclosed AFE associated with Matador Production Company's **Steve Ruschell State Com #241H** well.

_____ Not to participate in the **Steve Ruschell State Com #241H**.

_____ Participate for its proportionate share of the costs detailed in the enclosed AFE associated with Matador Production Company's **Steve Ruschell Fed Com #242H** well.

_____ Not to participate in the **Steve Ruschell Fed Com #242H**.

Thomas (Tom) R. Cone

By: _____

Date: _____

Contact Number: _____

MATADOR PRODUCTION COMPANY
ONE LINCOLN CENTRE • 5400 LBJ FREEWAY • SUITE 1500 • DALLAS, TEXAS 75240
Phone (972) 371-5200 • Fax (972) 371-5201

ESTIMATE OF COSTS AND AUTHORIZATION FOR EXPENDITURE

DATE:	02/05/2025	AFE NO.:	0
WELL NAME:	Steve Ruschell State Com #241H	FIELD:	0
LOCATION:	Sections 26&35&5 15S-36E&16S-37E	MD/TVD:	26834/11400'
COUNTY/STATE:	Lea	LATERAL LENGTH:	about 15,000'
MRC WI:			
GEOLOGIC TARGET:	Wolfcamp D		
REMARKS:	Drill and complete a 3-mile horizontal well in the Wolfcamp D formation with about 80 frac stages.		

	DRILLING COSTS		COMPLETION COSTS		PRODUCTION COSTS		FACILITY COSTS		TOTAL COSTS	
INTANGIBLE COSTS										
Land / Legal / Regulatory Location, Surveys & Damages	\$	67,500	\$	13,000		15,000	\$	10,000	\$	77,500
Drilling		128,250						37,500		193,750
Cementing & Float Equip		1,220,400								1,220,400
Logging / Formation Evaluation		447,000								447,000
Mud Logging		-		3,750						3,750
Mud Circulation System		43,500								43,500
Mud & Chemicals		147,064								147,064
Mud / Wastewater Disposal		560,500		70,000						620,500
Freight / Transportation		200,000		-				1,000		201,000
Rig Supervision / Engineering		28,000		39,000			\$	-		67,000
Drill Bits		166,500		89,600		7,500		9,000		272,600
Fuel & Power		132,500		545,127				-		132,500
Water		211,200		1,705,700				1,000		756,327
Drig & Completion Overhead		44,600		-				-		1,751,300
Directional Drilling, Surveys		16,000		-				-		16,000
Completion Unit, Swab, CTU		415,551				25,000				415,551
Perforating, Wireline, Slickline		-		245,000		15,000				270,000
High Pressure Pump Truck		-		299,500				5,000		314,500
Stimulation		-		104,100						109,100
Insurance		-		4,440,600		320,000				4,440,600
Labor		21,467		15,500				21,467		335,500
Rental - Surface Equipment		191,500		61,250		110,000	\$	-		21,467
Rental - Downhole Equipment		162,593		355,440		70,000		10,000		362,750
Rental - Living Quarters		222,400		103,000		-		-		598,033
Contingency		51,285		36,955		-		5,000		325,400
Operations Center		224,824		-		56,250		7,850		93,240
		28,670		-		-		-		288,924
		28,670		-		-		-		28,670
TOTAL INTANGIBLES >		4,721,303		8,127,522		618,750		86,350		13,553,925
TANGIBLE COSTS										
Surface Casing	\$	96,750	\$		\$		\$		\$	96,750
Intermediate Casing		373,063								373,063
Drilling Liner		-								-
Production Casing		1,020,054								1,020,054
Production Liner		-								-
Tubing		96,000				134,400				134,400
Wellhead		-				25,000				25,000
Packers, Liner Hangers		-		93,350		5,000				5,000
Tanks		-		-		-		81,833		81,833
Production Vessels		-		-		-		151,250		151,250
Flow Lines		-		-		-		177,750		177,750
Rod string		-		-		-		-		-
Artificial Lift Equipment		-		-		300,000				300,000
Compressor		-		-		-		26,250		26,250
Installation Costs		-		-		-		56,000		56,000
Surface Pumps		350				12,500		7,500		20,000
Non-controllable Surface		-				60,000		2,000		62,500
Non-controllable Downhole		-				10,000				10,000
Downhole Pumps		-				-		-		-
Measurement & Meter Installation		-				16,000		96,250		112,250
Gas Conditioning / Dehydration		-				-		-		-
Interconnecting Facility Piping		-				20,000		230,000		250,000
Gathering / Bulk Lines		-				-	\$	-		-
Valves, Dumps, Controllers		-				5,000		-		5,000
Tank / Facility Containment		-				-		17,500		17,500
Flare Stack		-				-		33,750		33,750
Electrical / Grounding		-				25,000		81,500		81,500
Communications / SCADA		-				2,500		15,000		17,500
Instrumentation / Safety		-				-		42,000		42,000
		1,586,217		93,350		615,400		993,583		3,288,550
TOTAL TANGIBLES >		1,586,217		93,350		615,400		993,583		3,288,550
TOTAL COSTS >		6,307,520		8,220,872		1,234,150		1,079,933		16,842,475

PREPARED BY MATADOR PRODUCTION COMPANY:

Drilling Engineer: Patrick Walsh
Completions Engineer: Garrett Hunt
Production Engineer: Josh Bryant

Team Lead - WTXNM

FMI

MATADOR RESOURCES COMPANY APPROVAL:

President VS
CFO BW
EVP, Reservoir WTE

Chief Geologist

NLF

COO CC

NON OPERATING PARTNER APPROVAL:

Company Name:
Signed by:
Title:

Working Interest (%):

Tax ID:

Approval: Yes

No (mark one)

The costs on this AFE are estimates only and may not be consumed in any specific item or the total cost of the project. Tiding installation approved under the AFE may be subject to a year after the well has been completed. In executing this AFE, the Participant agrees to pay its proportionate share of actual costs incurred, including legal, consulting, regulatory, brokerage and well costs under the terms of the applicable joint operating agreement, regulatory order or other agreement covering this well. Participants shall be covered by and shall proportionately for Operators well control and general liability insurance unless participant provides Operator a certificate evidencing its own insurance in an amount acceptable to the Operator by the date of sign

MATADOR PRODUCTION COMPANY

ONE LINCOLN CENTRE • 5400 LBJ FREEWAY • SUITE 1500 • DALLAS, TEXAS 75240
Phone (972) 371-5200 • Fax (972) 371-5201

ESTIMATE OF COSTS AND AUTHORIZATION FOR EXPENDITURE

DATE:	02/05/2025	AFE NO.:	0
WELL NAME:	Steve Ruschel Fed Com #242H	FIELD:	0
LOCATION:	Sections 26&35&5 15S-36E&16S-37E	MD/TVD:	26834/11400'
COUNTY/STATE:	Lea	LATERAL LENGTH:	about 15,000'
MRC W#:			
GEOLOGIC TARGET:	Wolfcamp D		
REMARKS:	Drill and complete a 3-mile horizontal well in the Wolfcamp D formation with about 80 frac stages.		

INTANGIBLE COSTS	DRILLING COSTS		COMPLETION COSTS		PRODUCTION COSTS		FACILITY COSTS		TOTAL COSTS
Land / Legal / Regulatory	\$	67,500	\$		\$		\$	10,000	\$ 77,500
Location, Surveys & Damages		128,250		13,000		15,000		37,500	193,750
Drilling		1,220,400							1,220,400
Cementing & Float Equip		447,000							447,000
Logging / Formation Evaluation		-		3,750					3,750
Mud Logging		43,500							43,500
Mud Circulation System		147,064							147,064
Mud & Chemicals		550,500		70,000					620,500
Mud / Wastewater Disposal		200,000		-			\$	1,000	201,000
Freight / Transportation		28,000		39,000				-	67,000
Rig Supervision / Engineering		166,500		89,600		7,500		9,000	272,600
Drill Bits		132,500							132,500
Fuel & Power		211,200		545,127				-	756,327
Water		44,600		1,705,700				1,000	1,751,300
Drig & Completion Overhead		16,000		-				-	16,000
Plugging & Abandonment		-							-
Directional Drilling, Surveys		415,551							415,551
Completion Unit, Swab, CTU		-		245,000		25,000			270,000
Perforating, Wireline, Slickline		-		299,500		15,000			314,500
Stimulation		-		104,100				5,000	109,100
Stimulation Flowback & Disp		-		4,440,600					4,440,600
Insurance		21,467		15,500		320,000			335,500
Labor		191,500		61,250		110,000		-	21,467
Rental - Surface Equipment		162,593		355,440		70,000	\$	10,000	362,750
Rental - Downhole Equipment		222,400		103,000				-	598,033
Rental - Living Quarters		51,285		36,955		-		5,000	325,400
Contingency		224,824		-		56,250		7,850	93,240
Operations Center		28,670							288,924
TOTAL INTANGIBLES >		4,721,303		8,127,522		618,750		86,350	13,553,925

TANGIBLE COSTS	DRILLING COSTS	COMPLETION COSTS	PRODUCTION COSTS	FACILITY COSTS	TOTAL COSTS
Surface Casing	\$ 96,750	\$	\$	\$	\$ 96,750
Intermediate Casing	373,063				373,063
Drilling Liner	-				-
Production Casing	1,020,054				1,020,054
Production Liner	-				-
Tubing	-		134,400		134,400
Wellhead	96,000		25,000		121,000
Packers, Liner Hangers	-	93,350	5,000		98,350
Tanks	-		-	81,833	81,833
Production Vessels	-		-	151,250	151,250
Flow Lines	-		-	177,750	177,750
Rod string	-		-		-
Artificial Lift Equipment	-		300,000		300,000
Compressor	-		-	26,250	26,250
Installation Costs	-		-	56,000	56,000
Surface Pumps	-		12,500	7,500	20,000
Non-controllable Surface	350		60,000	2,000	62,350
Non-controllable Downhole	-		10,000		10,000
Downhole Pumps	-				-
Measurement & Meter Installation	-		16,000	96,250	112,250
Gas Conditioning / Dehydration			-	-	-
Interconnecting Facility Piping			20,000	230,000	250,000
Gathering / Bulk Lines			-	\$	-
Valves, Dumps, Controllers			5,000	-	5,000
Tank / Facility Containment			-	17,500	17,500
Flare Stack			-	33,750	33,750
Electrical / Grounding			25,000	56,500	81,500
Communications / SCADA			2,500	15,000	17,500
Instrumentation / Safety			-	42,000	42,000
TOTAL TANGIBLES >	1,586,217	93,350	615,400	993,583	3,288,550
TOTAL COSTS >	6,307,520	8,220,872	1,234,150	1,079,933	16,842,475

PREPARED BY MATADOR PRODUCTION COMPANY:

Drilling Engineer: Patrick Walsh
Completions Engineer: Garrett Hunt
Production Engineer: Josh Bryant

Team Lead - WTXNM

FM

MATADOR RESOURCES COMPANY APPROVAL:

President VS
CFO BW
EVP, Reservoir WTE

Chief Geologist

NLF

CCO

CC

NON OPERATING PARTNER APPROVAL:

Company Name: _____
Signed by: _____
Title: _____

Working Interest (%): _____

Date: _____

Approval: Yes

Tax ID: _____

No (mark one)

The costs on this AFE are estimates only and may not be confirmed as actual costs until the final cost of the project. Taking installation approved under the AFE may be delayed up to a year after this well has been completed. In executing this AFE, the Participant agrees to pay its proportionate share of actual costs incurred, including legal, creative, regulatory, brokerage and well costs under the terms of the applicable joint operating agreement, regulatory order or other agreement covering this well. Participants shall be covered by and held proportionately for Operator's well control and general liability insurance unless participant provides Operator a certificate evidencing its own insurance in an amount acceptable to the Operator by the date of signat

Exhibit A-6

Owner Name	First Address Delivered	Unabale to Deliver to First Address	Attempt Made to Second Address	Contact via Phone or Email
Albany Bay, Incorporated		✓	✓	
Allan Wayne Villemarette		✓		✓
Barry Antweil		✓	✓	
Blasco, Inc.	✓			
Blasco, LLC. 235	✓			
BMD Exploration, LLC		✓		✓
Bud and Mary Lou Flocchini Family Partnership		✓	✓	
Carolyn Abbott		✓	✓	✓
Catherine McClure Nixon Cooke	✓			✓
Cathie Cone (Auvenshine) McCown	✓			
Chatfield Company		✓	✓	
Christa L. Leavell	✓			✓
Christa L. Leavell, custodian for Michelle C. Leavell	✓			✓
Christopher R. F. Eckels	✓			✓
Citadel Oil and Gas Corporation		✓	✓	
Clifford Cone		✓	✓	
Copperhead Resources, LLC	✓			✓
CRF Eckels, LLC	✓			✓
D. R. Seaman, Deceased	✓			
Dan Auld, Jr.	✓			✓
David Higgs	✓			
DGP Energy, LLC	✓			✓
Dona A. Anderson	✓			✓
Douglas L. Cone	✓			✓
Drew R. Scott Family Minerals, LLC	✓			✓
Drew Scott	✓			✓
Elizabeth Ann Bivens Villemarette	✓			✓
Elizabeth Jane Kay Family Trust Elizabeth Jane Kay, Trustee	✓			
Estate of Mary Frances Antweil, HEIR: Julie Silverma	✓			
Estate of Steven Edward Pulliam, Heather Marie Pulliam (Wallace) Turner (her husband Brian Turner)		✓	✓	

Estate of Steven Edward Pulliam, William (Billy) Joseph Pulliam		✓	✓	
Fall River Resources, Inc.	✓			
Fasken Foundation	✓			✓
FFF, Inc.		✓		
Frannifin Minerals, LLC		✓		
George M. O'Brien	✓			
Harle, Inc.		✓	✓	
Hoshi Kanri, LLC		✓	✓	
James W. Nixon, III	✓			✓
Jan C. Ice	✓			
Jan Powell Wilkinson		✓	✓	
JAVSTAR, L.P.	✓			✓
John Clyde Tomlinson, Jr., Estate of J. Clyde Tomlinson and wife, Minnie P. Tomlinson	✓			✓
John Robert Anderson	✓			
Jonathan S. Roderick, Trustee of the Jonathan S. Roderick Living Trust	✓			
Juliana Baker Nixon Wilson	✓			✓
Kenneth G. Cone	✓			
Kettle Investment I, LLC	✓			✓
Lazy HT, LLC.	✓			
Leslie M. Heinsch as Trustee of the Leslie M. Heinsch Revocable Trust	✓			✓
Linda Nixon Seeligson	✓			✓
Louis A. Oswald, III		✓	✓	✓
Louis A. Oswald, III, Trustee of the Oswald Family Trust		✓	✓	✓
M. W. Oil Investment Company, Inc.		✓	✓	
Mark Antweil		✓	✓	
Mark Caldwell and Bonnie Caldwell		✓	✓	
Mark Guy Powell	✓			
Marshall & Winston, Inc.	✓			✓
Martha Anderson Wristen	✓			
Mary Frances Antweil	✓			
Michelle C. Leavell , Christa L. Leavell, Custodian	✓			✓
Michelle M. Wiley, or her successor, Trustee under the Michelle M. Wiley Dynasty Trust	✓			

Motowi, LLC	✓			
Oswald Family Trust		✓	✓	✓
Panhandle Oil and Gas, Inc.		✓	✓	✓
Paul C. Brooke		✓	Unable to Locate	
Polly Nixon Pater/Georgia Trust Charles U. Slick, Trustee	✓			✓
Pumpkin Buttes LLC.	✓			
RAM Foundation	✓			
Raymond H. Lehman, life estate with remainder to Kay Ann Saunders Schmidt	✓			
Richard David Villemarette	✓			✓
Rising Phoenix Fund IV, LLC	✓			
Robert Edward Eckels, Jr., LLC	✓			✓
Roddy D. and Brookie L. Hughes Revocable Trust	✓			✓
Ronald C. Agel	✓			✓
Ronald Webster McInnis, Trustee of the Ronald Webster McInnis Revocable Trust	✓			✓
Ronnie Val Harris	✓			
Roy McAllister Powell	✓			
Sarah Anderson Bland Revocable Trust Agreement	✓			
Scott Taliaferro, Jr.	✓			✓
Scythian, Ltd	✓			✓
Security State Bank and Trust, TTE of the JA	✓			
Shannon Schaffer Lester		✓	✓	
Stephen P. Anderson, or his successor, Trustee under the Stephen P. Anderson Dynasty Trust		✓		✓
Steven M. Whitefield	✓			✓
Tamara Schaffer Maxie	✓			
The Estate of Paul C. Brooke		✓	Unable to Locate	
Thomas (Tom) R. Cone	✓			✓
Toles-Com-Ltd.	✓			✓
William Campbell Nixon	✓			✓
William N. Heiss Profit Sharing Plan, William N Heiss and Susan E. Heiss, Co-Trustees	✓			✓
Wytex Oil Company		✓	✓	✓

**STATE OF NEW MEXICO
ENERGY, MINERALS, AND NATURAL RESOURCES DEPARTMENT
OIL CONSERVATION DIVISION**

**APPLICATION OF MRC PERMIAN
COMPANY FOR APPROVAL OF A
983.65-ACRE NON-STANDARD HORIZONTAL
WELL SPACING UNIT AND FOR
COMPULSORY POOLING,
LEA COUNTY, NEW MEXICO.**

CASE NO. 25409

SELF-AFFIRMED STATEMENT OF JOSHUA BURRUS

1. My name is Joshua Burrus. I work for MRC Energy Company, an affiliate of Matador Production Company ("Matador"), as a Senior Staff Geologist.

2. I have previously testified before the New Mexico Oil Conservation Division as an expert witness in petroleum geology. My credentials as a petroleum geologist have been accepted by the Division and made a matter of record.

3. I am familiar with the application filed by MRC in this case, and I have conducted a geologic study of the lands in the subject area.

4. **MRC Exhibit B-1** is a locator map outlining the horizontal spacing unit with a black box shaded in yellow, with the larger area identified in a red box.

5. In this case, MRC intends to develop the Penn Shale of the upper Pennsylvanian formation.

6. **MRC Exhibit B-2** is a subsea structure map prepared off the top of the Pennsylvanian formation. The contour interval is 50 feet. The structure map shows the Pennsylvanian formation dipping to the west/southwest along the flank of the Dean Field structural high. The structure appears suitable for horizontal development across the proposed wellbore path.

I do not observe any faulting, pinchouts, or other geologic impediments to horizontal drilling.

BEFORE THE OIL CONSERVATION DIVISION
Santa Fe, New Mexico
Exhibit No. D
Submitted by: Matador Production Company
Hearing Date: June 5, 2025
Case No. 25409

7. Also included on MRC Exhibit B-2 is a line of cross section from A to A'.

8. **MRC Exhibit B-3** is a structural cross-section displaying open-hole logs run over the Pennsylvanian formation (or at least portions thereof) from the four representative wells denoted from A to A'. For each well in the cross-section, the following logs are included: gamma ray, caliper, resistivity, and porosity, where available. The proposed target interval for the proposed wells is labeled and marked with a yellow shaded area. The logs in the cross-section demonstrate that the targeted interval, within the Pennsylvanian formation, is consistent in thickness across the entirety of the proposed spacing unit.

9. In my opinion, the standup orientation is the preferred orientation for development in this area for the Penn Shale well based on the maximum horizontal stress orientation in this area.

10. Based on my geologic study of the area, I have not identified any geologic impediments to drilling horizontal wells within the Pennsylvanian formation in the area of the spacing unit proposed in this case.

11. In my opinion, each quarter-quarter section will be productive and contribute more-or-less equally to production from the horizontal spacing unit.

12. In my opinion, horizontal drilling will be the most efficient method to develop this acreage, to prevent the drilling of unnecessary wells, and to result in the greatest ultimate recovery.

13. In my opinion, approving MRC's application will be in the best interest of conservation, the prevention of waste, and protection of correlative rights.

14. **MRC Exhibits B-1 through B-3** were either prepared by me or compiled under my direction and supervision.

15. I affirm under penalty of perjury under the laws of the State of New Mexico that the foregoing statements are true and correct. I understand that this self-affirmed statement will be used as written testimony in this case. This statement is made on the date next to my signature below.

Joshua Burrus

05/28/2025
Date

**STATE OF NEW MEXICO
ENERGY, MINERALS, AND NATURAL RESOURCES DEPARTMENT
OIL CONSERVATION DIVISION**

**APPLICATION OF MRC PERMIAN
COMPANY FOR APPROVAL OF A
983.65-ACRE NON-STANDARD HORIZONTAL
WELL SPACING UNIT AND FOR
COMPULSORY POOLING,
LEA COUNTY, NEW MEXICO.**

CASE NO. 25409

SELF-AFFIRMED STATEMENT OF JOSHUA BURRUS

1. My name is Joshua Burrus. I work for MRC Energy Company, an affiliate of Matador Production Company ("Matador"), as a Senior Staff Geologist.
2. I have previously testified before the New Mexico Oil Conservation Division as an expert witness in petroleum geology. My credentials as a petroleum geologist have been accepted by the Division and made a matter of record.
3. I am familiar with the application filed by MRC in this case, and I have conducted a geologic study of the lands in the subject area.
4. **MRC Exhibit D-1** is a locator map outlining the horizontal spacing unit with a black box shaded in yellow, with the larger area identified in a red box.
5. In this case, MRC intends to develop the Penn Shale of the upper Pennsylvanian formation.
6. **MRC Exhibit D-2** is a subsea structure map prepared off the top of the Pennsylvanian formation. The contour interval is 50 feet. The structure map shows the Pennsylvanian formation dipping to the west/southwest along the flank of the Dean Field structural high. The structure appears suitable for horizontal development across the proposed wellbore path. I do not observe any faulting, pinchouts, or other geologic impediments to horizontal drilling.

**BEFORE THE OIL CONSERVATION DIVISION
Santa Fe, New Mexico
Exhibit No. D
Submitted by: Matador Production Company
Hearing Date: June 5, 2025
Case No. 25409**

7. Also included on MRC Exhibit D-2 is a line of cross section from A to A'.
8. **MRC Exhibit D-3** is a structural cross-section displaying open-hole logs run over the Pennsylvanian formation (or at least portions thereof) from the four representative wells denoted from A to A'. For each well in the cross-section, the following logs are included: gamma ray, caliper, resistivity, and porosity, where available. The proposed target interval for the proposed wells is labeled and marked with a yellow shaded area. The logs in the cross-section demonstrate that the targeted interval, within the Pennsylvanian formation, is consistent in thickness across the entirety of the proposed spacing unit.
9. In my opinion, the standup orientation is the preferred orientation for development in this area for the Penn Shale well based on the maximum horizontal stress orientation in this area.
10. Based on my geologic study of the area, I have not identified any geologic impediments to drilling horizontal wells within the Pennsylvanian formation in the area of the spacing unit proposed in this case.
11. In my opinion, each quarter-quarter section will be productive and contribute more-or-less equally to production from the horizontal spacing unit.
12. In my opinion, horizontal drilling will be the most efficient method to develop this acreage, to prevent the drilling of unnecessary wells, and to result in the greatest ultimate recovery.
13. In my opinion, approving MRC's application will be in the best interest of conservation, the prevention of waste, and protection of correlative rights.
14. **MRC Exhibits D-1 through D-3** were either prepared by me or compiled under my direction and supervision.

15. I affirm under penalty of perjury under the laws of the State of New Mexico that the foregoing statements are true and correct. I understand that this self-affirmed statement will be used as written testimony in this case. This statement is made on the date next to my signature below.

Joshua Burrus

05/28/2025
Date

Locator Map

Exhibit D-1

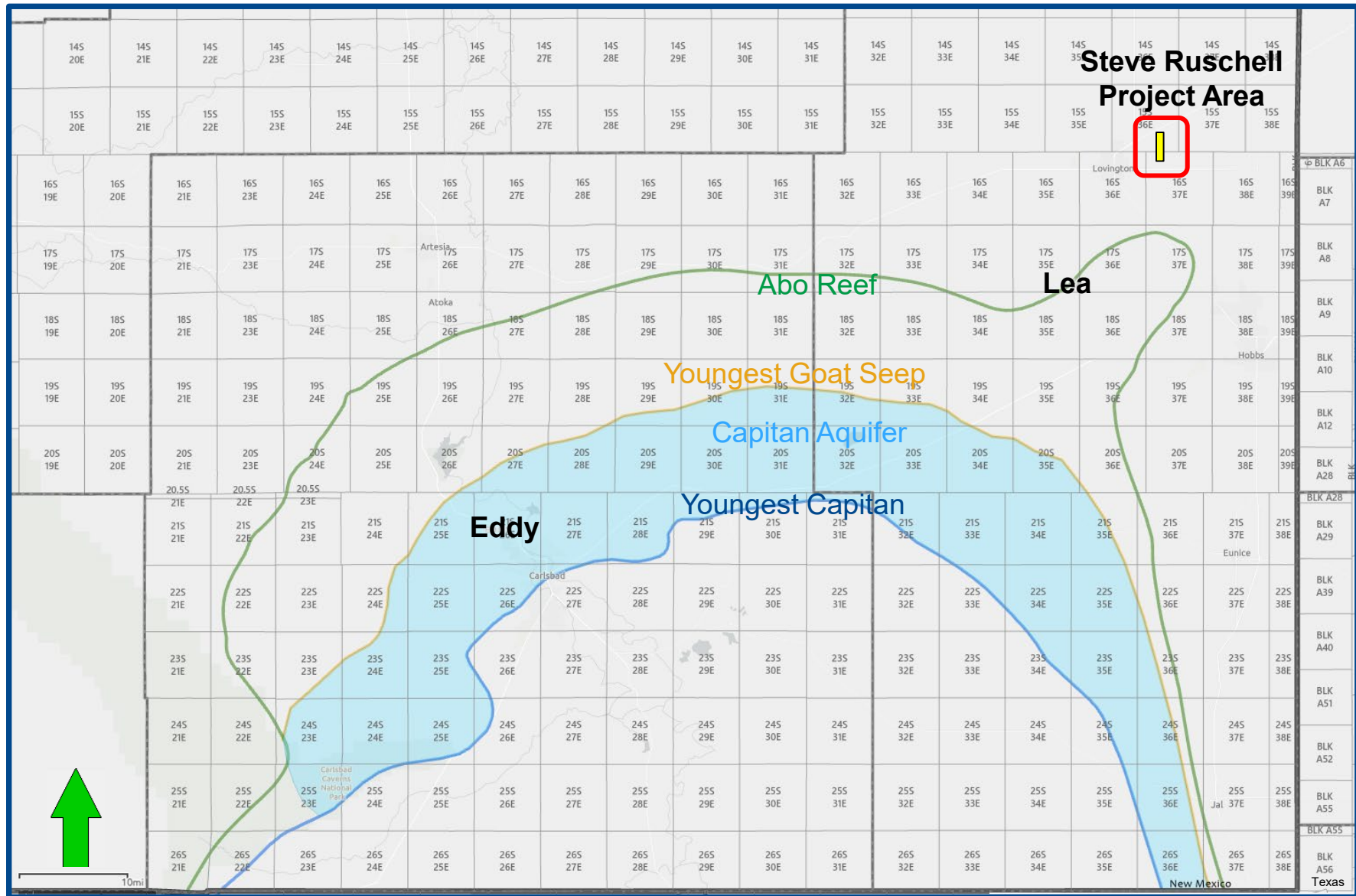

BEFORE THE OIL CONSERVATION DIVISION

Santa Fe, New Mexico

Exhibit No. D-1

Submitted by: Matador Production Company

Hearing Date: June 5, 2025

Case No. 25409



D-1

Dean; Permo Upper Penn [Pool Code 16720] Structure Map (Top Pennsylvanian Subsea)

Exhibit D-2

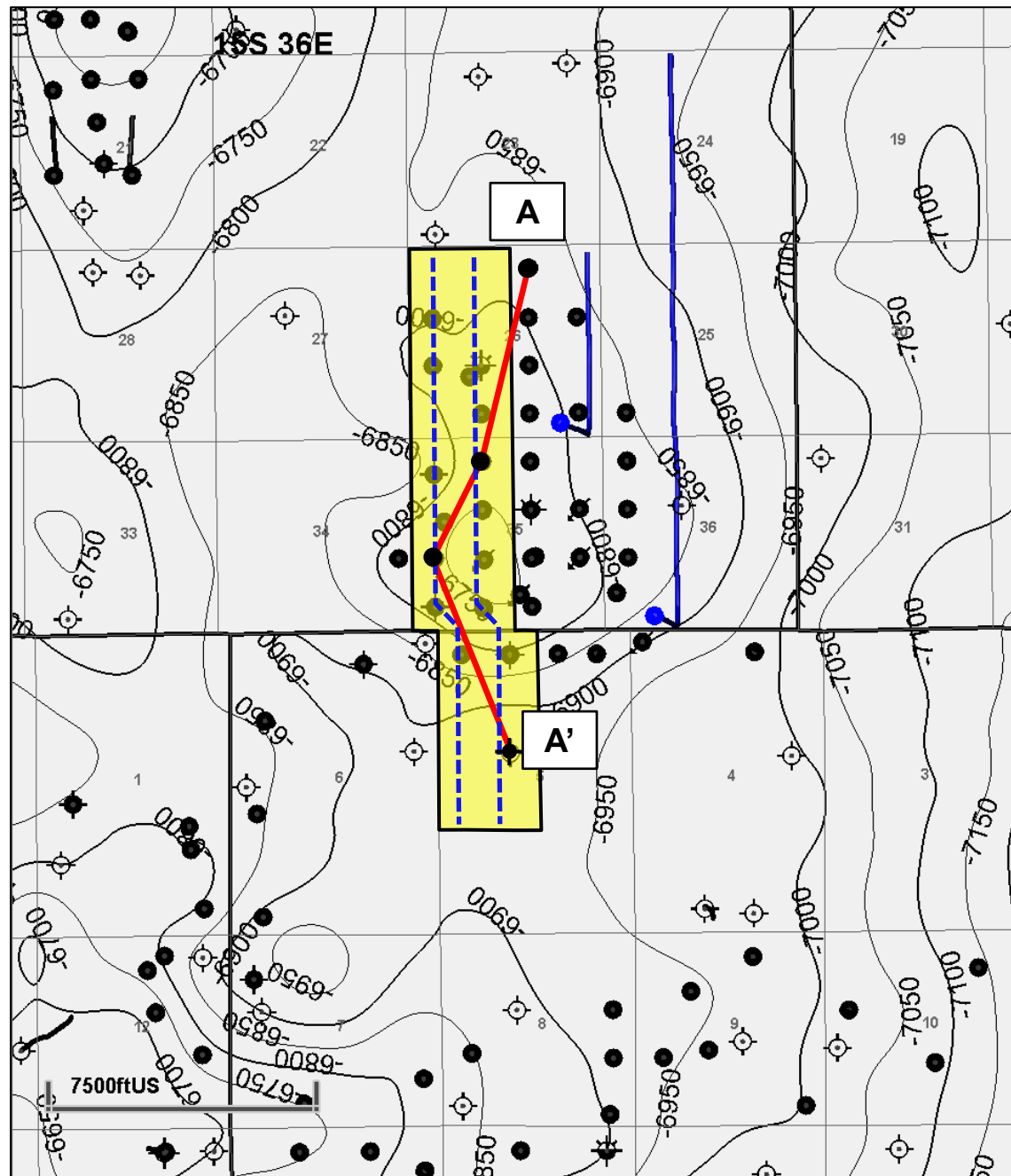

Map Legend

Upper Penn Shale Wells

Steve Ruschell #241H & #242H

Project Area

C. I. = 50'

BEFORE THE OIL CONSERVATION DIVISION
Santa Fe, New Mexico
Exhibit No. D-2
Submitted by: Matador Production Company
Hearing Date: June 5, 2025
Case No. 25409



D-2

Steve Ruschell #241H & Steve Ruschell #242H

Dean; Permo Upper Penn [Pool Code 16720] Structural Cross Section A – A' Reference Line

Santa Fe, New Mexico

Exhibit No. D-3

Submitted by: Matador Production Company

Hearing Date: June 5, 2025

Case No. 25409

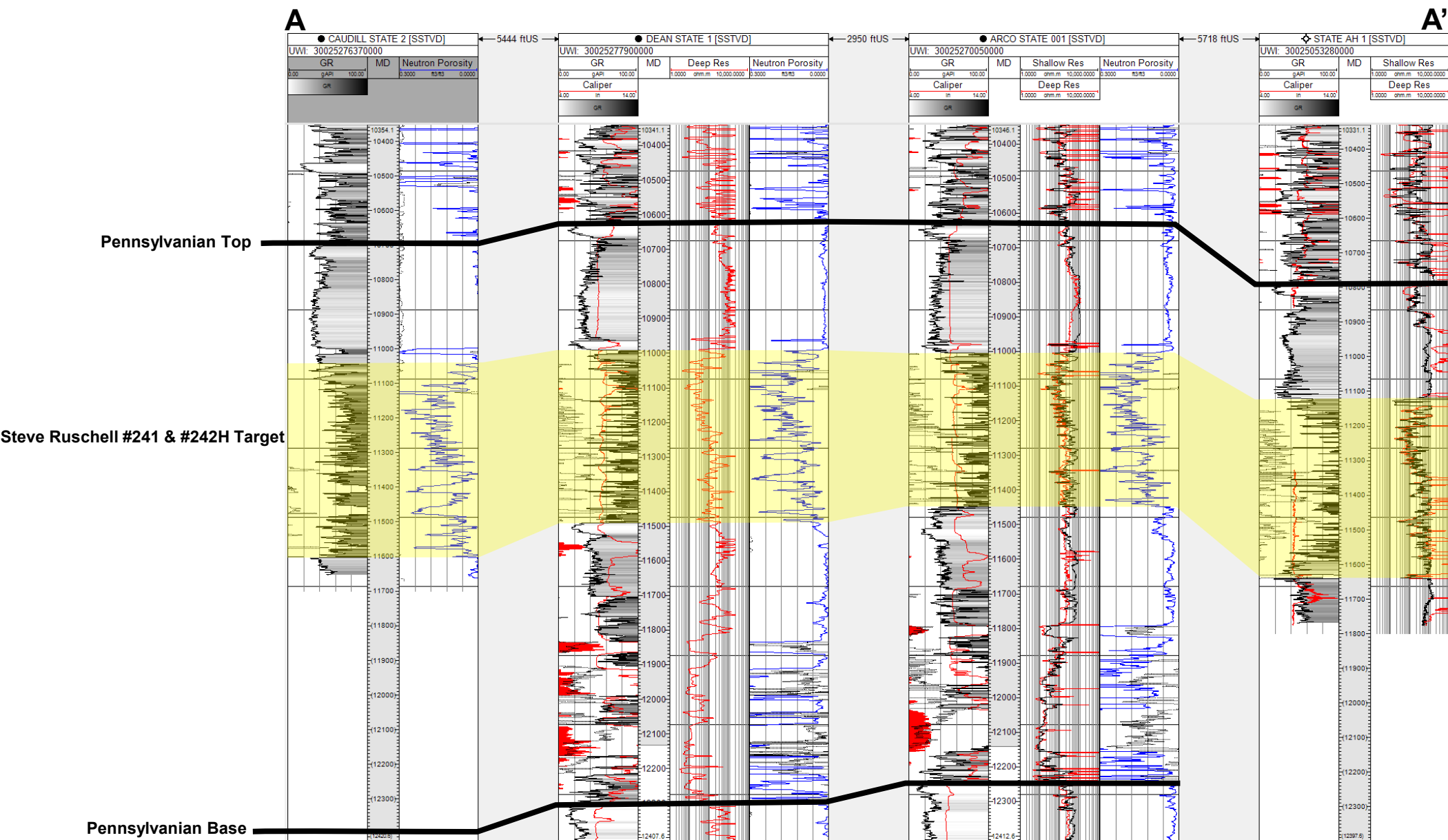
Exhibit D-3

Steve Ruschell #241H & Steve Ruschell #242H

Released to Imaging: 5/30/2025 9:35:58 AM

**D-3**

**STATE OF NEW MEXICO
ENERGY, MINERALS AND NATURAL RESOURCES DEPARTMENT
OIL CONSERVATION DIVISION**

**APPLICATION OF MRC PERMIAN COMPANY
FOR APPROVAL OF A 983.65-ACRE NON-
STANDARD HORIZONTAL WELL SPACING
UNIT AND COMPULSORY POOLING,
LEA COUNTY, NEW MEXICO.**

CASE NO. 25409

**SELF-AFFIRMED STATEMENT OF
PAULA M. VANCE**

1. I am attorney in fact and authorized representative of MRC Permian Company (“MRC”), the Applicant herein. I have personal knowledge of the matter addressed herein and am competent to provide this self-affirmed statement.

2. The above-referenced application and notice of the hearing on this application was sent by certified mail to the locatable affected parties on the date set forth in the letter attached hereto.

3. The spreadsheet attached hereto contains the names of the parties to whom notice was provided.

4. The spreadsheet attached hereto contains the information provided by the United States Postal Service on the status of the delivery of this notice as of May 23, 2025.

5. I caused a notice to be published to all parties subject to this compulsory pooling proceeding. An affidavit of publication from the publication’s legal clerk with a copy of the notice of publication is attached herein.

6. I affirm under penalty of perjury under the laws of the State of New Mexico that the foregoing statements are true and correct. I understand that this self-affirmed statement will be used as written testimony in this case. This statement is made on the date next to my signature below.

**BEFORE THE OIL CONSERVATION DIVISION
Santa Fe, New Mexico
Exhibit No. E
Submitted by: Matador Production Company
Hearing Date: June 5, 2025
Case No. 25409**



Paula M. Vance

5/29/25

Date



Adam G. Rankin
Partner
Phone (505) 988-4421
agrarkin@hollandhart.com

May 16, 2025

VIA CERTIFIED MAIL
CERTIFIED RECEIPT REQUESTED

TO: ALL AFFECTED INTEREST OWNERS

Re: Application of MRC Permian Company for Approval of a 983.65-acre Non-Standard Horizontal Well Spacing Unit and Compulsory Pooling, Lea County, New Mexico: Steve Ruschell State Com #241H and #242H wells

Ladies & Gentlemen:

This letter is to advise you that MRC Permian Company has filed the enclosed application with the New Mexico Oil Conservation Division. A hearing has been requested before a Division Examiner on June 5, 2025, and the status of the hearing can be monitored through the Division's website at <https://www.emnrd.nm.gov/ocd/>.

It is anticipated that hearings will be held in a hybrid format with both in-person and virtual participation options. The meeting will be held in the Pecos Hall Hearing Room at the Wendall Chino Building, 1st Floor, 1220 South St. Francis Dr., Santa Fe, New Mexico. To participate virtually in the hearing, see the instructions posted on the OCD Hearings website: <https://www.emnrd.nm.gov/ocd/hearing-info/>.

You are not required to attend this hearing, but as an owner of an interest that may be affected by this application, you may appear and present testimony. Failure to appear at that time and become a party of record will preclude you from challenging the matter at a later date. Parties appearing in cases are required to file a Pre-hearing Statement four business days in advance of a scheduled hearing that complies with the provisions of NMAC 19.15.4.13.B.

If you have any questions about this matter, please contact Addison Costley at (972) 371-5474 or at addison.costley@matadorresources.com.

Sincerely,

A handwritten signature in blue ink, appearing to read 'AG Rankin', with a stylized flourish at the end.

Adam G. Rankin
ATTORNEY FOR MRC PERMIAN COMPANY

Location
110 North Guadalupe, Suite 1
Santa Fe, NM 87501-1849

Mailing Address
P.O. Box 2208
Santa Fe, NM 87504-2208

Contact
p: 505.988.4421 | f: 505.983.6043
www.hollandhart.com

Holland & Hart LLP Anchorage Aspen Billings Boise Boulder Cheyenne Denver Jackson Hole Las Vegas Reno Salt Lake City Santa Fe Washington, D.C.

MRC - Steve Ruschell 241H, 252H WC wells - Case no. 25409
Postal Delivery Report

9414811898765447866985	Abigail Edwards Kowal, Trustee of the White Family Trust, dated January 18, 2016	136 Yale Dr	Lake Worth Beach	FL	33460-6361	Your item was picked up at a postal facility at 4:44 pm on May 21, 2025 in LAKE WORTH BEACH, FL 33460.
9414811898765447866978	Albany Bay, Inc.	2800 River Oaks Dr	Kingsland	TX	78639-5338	We attempted to deliver your item at 10:48 am on May 21, 2025 in KINGSLAND, TX 78639 and a notice was left because an authorized recipient was not available.
9414811898765447866619	Allen Wayne Villemarette	146 Gable Crest Dr	Lafayette	LA	70508-7647	Your item was delivered to an individual at the address at 12:04 pm on May 20, 2025 in LAFAYETTE, LA 70508.
9414811898765447866664	Allen Wayne Villemarette	PO Box 561	Leonville	LA	70551-0561	Your item was returned to the sender on May 20, 2025 at 8:37 am in LEONVILLE, LA 70551 because the addressee moved and left no forwarding address.
9414811898765447866602	Anson Energy Corporation	PO Box 24060	Oklahoma City	OK	73124	Your package will arrive later than expected, but is still on its way. It is currently in transit to the next facility.
9414811898765447866695	Bahlburg. W.C.	PO Box 866397	Plano	TX	75086-6397	Your item could not be delivered on May 22, 2025 at 8:36 am in PLANO, TX 75023. It was held for the required number of days and is being returned to the sender.
9414811898765447866688	Bandera Minerals, LLC	5553 S Peoria Ave Ste 116	Tulsa	OK	74105-6840	Your item was returned to the sender on May 20, 2025 at 9:24 am in TULSA, OK 74105 because of an incorrect address.
9414811898765447866114	Barbara Ann Kirkland	1301 S 5th St	Lovington	NM	88260-5443	Your item departed our USPS facility in LUBBOCK TX DISTRIBUTION CENTER on May 22, 2025 at 9:43 pm. The item is currently in transit to the destination.

MRC - Steve Ruschell 241H, 252H WC wells - Case no. 25409
Postal Delivery Report

9414811898765447866152	Barry Antweil	12610 Stillwood Park Ct	Cypress	TX	77433-1284	We attempted to deliver your item at 12:16 pm on May 22, 2025 in WALLER, TX 77484 and a notice was left because an authorized recipient was not available.
9414811898765447866121	Blasco, Inc.	6235 Savannah Way	Colorado Springs	CO	80919-4853	We attempted to deliver your item at 9:40 am on May 20, 2025 in COLORADO SPRINGS, CO 80919 and a notice was left because an authorized recipient was not available.
9414811898765447866190	BMD Exploration, LLC	510 Vincent St	Houston	TX	77009-4638	Your item arrived at our SOUTH HOUSTON PROCESSING CENTER destination facility on May 22, 2025 at 7:40 am. The item is currently in transit to the destination.
9414811898765447866145	Bradley Ernest Marr	HC 31 Box 102B	Williamsburg	NM	87942	Your item was returned to the sender on May 20, 2025 at 2:01 pm in WILLIAMSBURG, NM 87942 because of an incomplete address.
9414811898765447866183	Buckhead Energy, LLC	PO Box 471288	Fort Worth	TX	76147-1288	Your item has been delivered and is available at a PO Box at 9:27 am on May 20, 2025 in FORT WORTH, TX 76147.
9414811898765447866176	Bud and Mary Lou Flocchini Family Partnership	1330 Capital Blvd	Reno	NV	89502-7180	Your item was delivered to the front desk, reception area, or mail room at 9:34 am on May 20, 2025 in RENO, NV 89502.
9414811898765447866312	Caprock Energy, LLC	PO Box 7172165	Stateline	NV	89449	Your item was returned to the sender on May 21, 2025 at 8:54 am in STATELINE, NV 89449 because the addressee was not known at the delivery address noted on the package.
9414811898765447866350	Carla Alexander	1915 E Water Ave	Lovington	NM	88260-9777	Your item departed our USPS facility in LUBBOCK TX DISTRIBUTION CENTER on May 22, 2025 at 9:43 pm. The item is currently in transit to the destination.

MRC - Steve Ruschell 241H, 252H WC wells - Case no. 25409
Postal Delivery Report

9414811898765447866367	Carolyn Abbott	145 Poncha Blvd	Salida	CO	81201-1715	Your item was picked up at the post office at 11:31 am on May 20, 2025 in SALIDA, CO 81201.
9414811898765447866329	Catherine McClure Nixon Cooke	134 Wyckham Rise St	San Antonio	TX	78209-5416	We attempted to deliver your item at 11:24 am on May 20, 2025 in SAN ANTONIO, TX 78209 and a notice was left because an authorized recipient was not available.
9414811898765447866305	Cathie Cone Auvenshine McCown	PO Box 658	Dripping Springs	TX	78620-0658	Your item was picked up at the post office at 11:59 am on May 22, 2025 in DRIPPING SPRINGS, TX 78620.
9414811898765447866398	Chaco Properties, LLC	1500 Broadway Ste 1212	Lubbock	TX	79401-3228	Your item departed our USPS facility in LUBBOCK TX DISTRIBUTION CENTER on May 22, 2025 at 9:43 pm. The item is currently in transit to the destination.
9414811898765447866336	Chatfield Company c/o Zick Business Advisors	16 Inverness Pl E Bldg C	Englewood	CO	80112-5628	Your item was delivered to the front desk, reception area, or mail room at 3:02 pm on May 20, 2025 in ENGLEWOOD, CO 80112.
9414811898765447866053	Christa L. Leavell	PO Box 470	Robinson	IL	62454-0470	Your item was picked up at the post office at 11:14 am on May 21, 2025 in ROBINSON, IL 62454.
9414811898765447866008	Christa L. Leavell, custodian for Michelle C. Leavell	PO Box 470	Robinson	IL	62454-0470	Your item was picked up at the post office at 11:14 am on May 21, 2025 in ROBINSON, IL 62454.
9414811898765447866046	Christopher R. F. Eckels	PO Box 1093	Cedaredge	CO	81413-1093	Your item was forwarded to a different address at 12:31 pm on May 21, 2025 in CEDAREDDGE, CO. This was because of forwarding instructions or because the address or ZIP Code on the label was incorrect.

MRC - Steve Ruschell 241H, 252H WC wells - Case no. 25409
Postal Delivery Report

9414811898765447866084	Citadel Oil and Gas Corporation	PO Box 27527	Denver	CO	80227-0527	Your item arrived at the DENVER, CO 80236 post office at 1:09 pm on May 19, 2025 and is ready for pickup.
9414811898765447866039	Clarence Richard Markham et ux, Joyce Stanley Markham, Trustees of the Clarence Richard Markham Family Trust, dated April 12, 1995	3110 38th St	Lubbock	TX	79413-2710	Your package will arrive later than expected, but is still on its way. It is currently in transit to the next facility.
9414811898765447866411	Clifford Cone	PO Box 64720	Lubbock	TX	79464-4720	Your item departed our USPS facility in LUBBOCK TX DISTRIBUTION CENTER on May 22, 2025 at 9:43 pm. The item is currently in transit to the destination.
9414811898765447866459	Cody Joe Bonds	1501 Angus Trl	Amarillo	TX	79124-3708	Your package will arrive later than expected, but is still on its way. It is currently in transit to the next facility.
9414811898765447866466	Copperhead Resources, LLC	PO Box 8355	Midland	TX	79708-8355	Your item was picked up at a postal facility at 10:25 am on May 22, 2025 in MIDLAND, TX 79708.
9414811898765447866428	CRF Eckels, LLC	PO Box 30	Cedaredge	CO	81413-0030	Your item was picked up at the post office at 9:05 am on May 20, 2025 in CEDAREDDGE, CO 81413.
9414811898765447866404	Dan Auld, Jr.	PO Box 766	Leakey	TX	78873-0766	Your item arrived at the LEAKEY, TX 78873 post office at 11:03 am on May 20, 2025 and is ready for pickup.
9414811898765447866497	David Higgs	11 Rivermist Ln	Savannah	GA	31410-2524	Your item was delivered to an individual at the address at 2:40 pm on May 20, 2025 in SAVANNAH, GA 31410.
9414811898765447866442	Dena Kirkpatrick	PO Box 308	Post	TX	79356-0308	Your item departed our USPS facility in LUBBOCK TX DISTRIBUTION CENTER on May 22, 2025 at 9:43 pm. The item is currently in transit to the destination.

MRC - Steve Ruschell 241H, 252H WC wells - Case no. 25409
Postal Delivery Report

9414811898765447866480	DGP Energy LLC	955 Garden Park Dr Ste 200	Allen	TX	75013-0139	Your item was delivered to an individual at the address at 12:38 pm on May 22, 2025 in ALLEN, TX 75013.
9414811898765447866435	Donald Marshall Markham et ux, LaDonna Rieger Markham, Trustees of the Donald Marshall Markham Family Trust, dated April 12, 1995	2743 Us-84	Chama	NM	87520	Your item was refused by the addressee at 8:24 am on May 22, 2025 in CHAMA, NM 87520 and is being returned to the sender.
9414811898765447866473	Doug Brazil	PO Box 624	Fulshear	TX	77441-0624	Your item has been delivered and is available at a PO Box at 8:20 am on May 20, 2025 in FULSHEAR, TX 77441.
9414811898765447866510	Douglas L. Cone	110 N Oakridge Ave	Lubbock	TX	79416-3732	Your item departed our USPS facility in LUBBOCK TX DISTRIBUTION CENTER on May 22, 2025 at 9:43 pm. The item is currently in transit to the destination.
9414811898765447866558	Drew R. Scott Family Minerals	PO Box 9143	Midland	TX	79708-9143	Your item was picked up at a postal facility at 10:04 am on May 21, 2025 in MIDLAND, TX 79708.
9414811898765447866527	Drew Scott	PO Box 9143	Midland	TX	79708-9143	Your item was picked up at a postal facility at 10:04 am on May 21, 2025 in MIDLAND, TX 79708.
9414811898765447866503	Elizabeth Ann Bivens Villemarette	4 Nichols Rd	Boyce	LA	71409-7903	Your item was delivered to an individual at the address at 11:01 am on May 20, 2025 in BOYCE, LA 71409.
9414811898765447866596	Elizabeth Ann Bivens Villemarette	4 Nichols Rd	Boyce	LA	71409-7903	Your item was delivered to an individual at the address at 11:01 am on May 20, 2025 in BOYCE, LA 71409.
9414811898765447866541	Elizabeth Jane Kay Family Trust Elizabeth Jane Kay, Trustee	PO Box 9602	Colorado Springs	CO	80932-0602	Your package will arrive later than expected, but is still on its way. It is currently in transit to the next facility.
9414811898765447866589	Estate of Billy Glenn Spradlin, Deceased c/o Charles Andrew Spradlin,Executor	2451 Walker St	Grand Prairie	TX	75052-8577	Your item was delivered to an individual at the address at 1:36 pm on May 22, 2025 in GRAND PRAIRIE, TX 75052.

MRC - Steve Ruschell 241H, 252H WC wells - Case no. 25409
Postal Delivery Report

9414811898765447866534	Estate of Mary Frances Antweil,	4408 Canyon Ct NE	Albuquerque	NM	87111-3010	Your item was delivered to an individual at the address at 2:49 pm on May 20, 2025 in ALBUQUERQUE, NM 87111.
9414811898765447866572	Estate of Steven Edward Pulliam	835 George Edward Via	Christiansburg	VA	24073-1459	Your item was delivered to an individual at the address at 9:33 am on May 20, 2025 in CHRISTIANBURG, VA 24073.
9414811898765447861218	Fall River Resources, Inc.	PO Box 13456	Denver	CO	80201-3456	Your item was picked up at the post office at 1:03 pm on May 19, 2025 in DENVER, CO 80202.
9414811898765447861256	Fasken Foundation also known as The Fasken Foundation	PO Box 2024	Midland	TX	79702-2024	Your package will arrive later than expected, but is still on its way. It is currently in transit to the next facility.
9414811898765447861263	FFF, Inc.	PO Box 8687	Denver	CO	80201-8687	Your package will arrive later than expected, but is still on its way. It is currently in transit to the next facility.
9414811898765447861225	First Methodist Church, Lovington, NM	PO Box 745	Lovington	NM	88260-0745	Your item departed our USPS facility in LUBBOCK TX DISTRIBUTION CENTER on May 22, 2025 at 9:43 pm. The item is currently in transit to the destination.
9414811898765447861201	Frannifin Minerals, LLC	PO Box 13128	Las Cruces	NM	88013-3128	Your item was picked up at the post office at 10:23 am on May 22, 2025 in LAS CRUCES, NM 88011.
9414811898765447861294	Gary J. Lamb, Inc.	PO Box 3383	Midland	TX	79702-3383	Your package will arrive later than expected, but is still on its way. It is currently in transit to the next facility.
9414811898765447861249	George M. OBrien	PO Box 1743	Midland	TX	79702-1743	Your package will arrive later than expected, but is still on its way. It is currently in transit to the next facility.
9414811898765447861287	Harle, Inc.	6416 Dorado Bch NE	Albuquerque	NM	87111-6403	We attempted to deliver your item at 10:47 am on May 20, 2025 in ALBUQUERQUE, NM 87111 and a notice was left because an authorized recipient was not available.

MRC - Steve Ruschell 241H, 252H WC wells - Case no. 25409
Postal Delivery Report

9414811898765447861232	Hasson Properties, LLC	2200 Berkley Dr	Wichita Falls	TX	76308-1219	Your item was picked up at the post office at 1:09 pm on May 21, 2025 in WICHITA FALLS, TX 76308.
9414811898765447861270	Hoshi Kanri, LLC	PO Box 827	Littleton	CO	80160-0827	Your item arrived at the LITTLETON, CO 80120 post office at 8:41 am on May 19, 2025 and is ready for pickup.
9414811898765447861812	James Russell Proctor	1047 E Miguel Ave	Benson	AZ	85602-2901	Your item was delivered to an individual at the address at 12:09 pm on May 20, 2025 in BENSON, AZ 85602.
9414811898765447861850	James W. Nixon, III	PO Box 17706	San Antonio	TX	78217-0706	Your item was picked up at the post office at 9:42 am on May 21, 2025 in SAN ANTONIO, TX 78217.
9414811898765447861867	Jan C. Ice	PO Box 7366	Covington	WA	98042-0043	Your item was picked up at the post office at 4:20 pm on May 22, 2025 in KENT, WA 98042.
9414811898765447861829	Jan Powell Wilkinson	400 Wilkinson Ranch Rd	Leakey	TX	78873-3129	Your item was picked up at the post office at 4:02 pm on May 21, 2025 in LEAKEY, TX 78873.
9414811898765447861805	JAVSTAR, L.P.	PO Box 583	Terlingua	TX	79852-0583	Your item arrived at the TERLINGUA, TX 79852 post office at 3:44 pm on May 20, 2025 and is ready for pickup.
9414811898765447861843	Jess Auvenshine former husband of Cathie Auvenshine	423 Carver Dr	Wylie	TX	75098-8475	Your item arrived at our COPPELL TX DISTRIBUTION CENTER destination facility on May 21, 2025 at 8:07 am. The item is currently in transit to the destination.
9414811898765447861836	John Clyde Tomlinson, Jr., Estate of J. Clyde Tomlinson and wife, Minnie P. Tomlinson	PO Box 6260	Longview	TX	75608-6260	Your item arrived at the LONGVIEW, TX 75605 post office at 10:54 am on May 20, 2025 and is ready for pickup.

MRC - Steve Ruschell 241H, 252H WC wells - Case no. 25409
Postal Delivery Report

9414811898765447861713	John Leigh Taliaferro	1924 Pine St Ste 503	Abilene	TX	79601-2452	Your item was returned to the sender on May 21, 2025 at 10:17 am in ABILENE, TX 79601 because the address was vacant or the business was no longer operating at the location and no further information was available.
9414811898765447861751	John Robert Anderson	PO Box 134	Gail	TX	79738-0134	Your item has been delivered and is available at a PO Box at 8:29 am on May 21, 2025 in GAIL, TX 79738.
9414811898765447861768	Jonathan S. Roderick, Trustee of the Jonathan S. Roderick Living Trust	PO Box 7961	Boulder	CO	80306-7961	Your item arrived at the BOULDER, CO 80302 post office at 6:52 am on May 21, 2025 and is ready for pickup.
9414811898765447861720	Joni Lee Markham and Marianne Markham Watkins, as Co-Trustees of the Bill J. Markham Estate Trust, dated May 21, 1986	PO Box 716	Ruidoso	NM	88355-0716	Your item departed our USPS facility in ALBUQUERQUE, NM 87101 on May 22, 2025 at 6:42 pm. The item is currently in transit to the destination.
9414811898765447861706	Juliana Baker Nixon Wilson	9203 Bingham Dr	San Antonio	TX	78230-3953	Your item was returned to the sender at 1:07 pm on May 20, 2025 in SAN ANTONIO, TX 78230 because the forwarding order for this address is no longer valid.
9414811898765447861799	Kelly Ann Marr	PO Box 72	Andrews	TX	79714-0072	Your item was picked up at the post office at 2:19 pm on May 22, 2025 in ANDREWS, TX 79714.
9414811898765447861744	Kenneth G. Cone	PO Box 11310	Midland	TX	79702-8310	Your package will arrive later than expected, but is still on its way. It is currently in transit to the next facility.
9414811898765447861782	Kettle Investment I, LLC	PO Box 51138	Midland	TX	79710-1138	Your item arrived at the MIDLAND, TX 79705 post office at 9:11 am on May 20, 2025 and is ready for pickup.

MRC - Steve Ruschell 241H, 252H WC wells - Case no. 25409
Postal Delivery Report

9414811898765447861737	L&K Royalties, LLC	PO Box 540725	Grand Prairie	TX	75054-0725	Your item was returned to the sender on May 22, 2025 at 9:55 am in GRAND PRAIRIE, TX 75052 because the address was vacant or the business was no longer operating at the location and no further information was available.
9414811898765447861775	Lavaca Minerals, LLC	PO Box 476	Barker	TX	77413-0476	Your item was picked up at the post office at 11:44 am on May 20, 2025 in BARKER, TX 77413.
9414811898765447861911	Lazy HT, LLC.	PO Box 16830	Lubbock	TX	79490-6830	Your item departed our USPS facility in LUBBOCK TX DISTRIBUTION CENTER on May 22, 2025 at 9:43 pm. The item is currently in transit to the destination.
9414811898765447861959	Lazy S. Minerals	PO Box 100493	Fort Worth	TX	76185-0493	Your item was picked up at the post office at 9:51 am on May 22, 2025 in FORT WORTH, TX 76109.
9414811898765447861966	Leigh Taliferro	1924 Pine St Ste 503	Abilene	TX	79601-2452	Your item was returned to the sender on May 21, 2025 at 10:17 am in ABILENE, TX 79601 because the address was vacant or the business was no longer operating at the location and no further information was available.
9414811898765447861928	Leslie M. Heinsch as Trustee of the Leslie M. Heinsch Revocable Trust	1309 Delta St	Carlsbad	NM	88220-4623	Your item departed our USPS facility in LUBBOCK TX DISTRIBUTION CENTER on May 22, 2025 at 9:43 pm. The item is currently in transit to the destination.
9414811898765447861904	Linda Nixon Seeligson	808 Travis St Ste 2200	Houston	TX	77002-5704	Your package will arrive later than expected, but is still on its way. It is currently in transit to the next facility.
9414811898765447861942	Louis A. Oswald, III	PO Box 280969	Lakewood	CO	80228-0969	Your item arrived at the DENVER, CO 80226 post office at 11:03 am on May 19, 2025 and is ready for pickup.

MRC - Steve Ruschell 241H, 252H WC wells - Case no. 25409
Postal Delivery Report

9414811898765447861980	M. Paul Whitefield	PO Box 30142	Flagstaff	AZ	86003-0142	Your package will arrive later than expected, but is still on its way. It is currently in transit to the next facility.
9414811898765447861935	M.W. Oil Investment Company, Inc.	2307 Stagecoach Dr	Las Cruces	NM	88011-8016	Your item was delivered to an individual at the address at 12:26 pm on May 20, 2025 in LAS CRUCES, NM 88011.
9414811898765447861973	Magnolia Royalty Company	PO Box 10702	Midland	TX	79702-7702	Your package will arrive later than expected, but is still on its way. It is currently in transit to the next facility.
9414811898765447861614	Magnum Producing LP	500 N Shoreline Blvd	Corpus Christi	TX	78401-0399	Your item was delivered to an individual at the address at 9:55 am on May 21, 2025 in CORPUS CHRISTI, TX 78401.
9414811898765447861652	Marie C. Slaten, f/k/a Thelma Marie Carlin	312 Walnut Dr	Ruidoso	NM	88345-6019	Your item was picked up at a postal facility at 3:45 pm on May 21, 2025 in RUIDOSO, NM 88345.
9414811898765447861621	Marilyn J. Cone wife of Douglas L. Cone	PO Box 64244	Lubbock	TX	79464-4244	Your item departed our USPS facility in LUBBOCK TX DISTRIBUTION CENTER on May 22, 2025 at 9:43 pm. The item is currently in transit to the destination.
9414811898765447861607	Mark Andrew Whitefield	702 Metcalfe Rd	Kingman	AZ	86401-5769	Your item was delivered to an individual at the address at 4:07 pm on May 20, 2025 in KINGMAN, AZ 86401.
9414811898765447861690	Mark Antweil	4450 Oak Park Ln Unit 101842	Fort Worth	TX	76185-2275	Your item was picked up at the post office at 4:14 pm on May 20, 2025 in FORT WORTH, TX 76109.
9414811898765447861645	Mark Caldwell and/or Bonnie Caldwell	3512 Shell Ave Apt A	Midland	TX	79707-6628	We attempted to deliver your item at 2:10 pm on May 22, 2025 in MIDLAND, TX 79707 and a notice was left because an authorized recipient was not available.

MRC - Steve Ruschell 241H, 252H WC wells - Case no. 25409
Postal Delivery Report

9414811898765447861638	Mark Guy Powell	PO Box 3620	San Angelo	TX	76902-3620	Your item was picked up at the post office at 12:08 pm on May 21, 2025 in SAN ANGELO, TX 76902.
9414811898765447861676	Marshall & Winston, Inc.	PO Box 50880	Midland	TX	79710-0880	Your item has been delivered and is available at a PO Box at 9:43 am on May 20, 2025 in MIDLAND, TX 79705.
9414811898765447861119	Martha Anderson Wristen	317 Shrike Dr	Buda	TX	78610-2466	Your item was picked up at the post office at 10:59 am on May 22, 2025 in BUDA, TX 78610.
9414811898765447861157	Mary Frances Antweil	5410 Ledgestone Dr	Ft Worth	TX	76132-2345	Your item was delivered to an individual at the address at 2:27 pm on May 22, 2025 in ALBUQUERQUE, NM 87111.
9414811898765447861164	Matthew Dean Alexander	706 E McDonald Rd	Lovington	NM	88260-9765	Your item departed our USPS facility in DENVER CO DISTRIBUTION CENTER on May 22, 2025 at 10:29 am. The item is currently in transit to the destination.
9414811898765447861126	Maxie Tamara Shaffer	3611 E Avenue D	Lovington	NM	88260-9532	Your item departed our USPS facility in LUBBOCK TX DISTRIBUTION CENTER on May 22, 2025 at 9:43 pm. The item is currently in transit to the destination.
9414811898765447861102	Michelle C. Leavell , Christa L. Leavell, Custodian	PO Box 470	Robinson	IL	62454-0470	Your item was picked up at the post office at 11:14 am on May 21, 2025 in ROBINSON, IL 62454.
9414811898765447861195	Michelle M. Wiley, or her successor, Trustee under the Michelle M. Wiley Dynasty Trust, under the Agreement dated August 21, 1997	215 Hawthorn St	Frederick	CO	80530-6021	Your package will arrive later than expected, but is still on its way. It is currently in transit to the next facility.
9414811898765447861140	Motowi, LLC	501 W Main St	Yukon	OK	73099-1219	Your item was delivered to an individual at the address at 10:41 am on May 21, 2025 in YUKON, OK 73099.
9414811898765447861133	New Mexico State Land Office	PO Box 1148	Santa Fe	NM	87504-1148	Your item was picked up at a postal facility at 7:44 am on May 20, 2025 in SANTA FE, NM 87501.

MRC - Steve Ruschell 241H, 252H WC wells - Case no. 25409
Postal Delivery Report

9414811898765447861171	Oswald Family Trust dated April 27, 1998 Louis A. Oswald, III, Trustee	PO Box 280969	Lakewood	CO	80228-0969	Your item arrived at the DENVER, CO 80226 post office at 11:03 am on May 19, 2025 and is ready for pickup.
9414811898765447861362	Panhandle Oil and Gas, Inc.	1601 NW Expressway Ste 1100	Oklahoma City	OK	73118-1463	Your item was delivered to the front desk, reception area, or mail room at 10:12 am on May 21, 2025 in OKLAHOMA CITY, OK 73118.
9414811898765447861324	Paul C. Brooke	714 Main St	Fort Worth	TX	76102-5200	Your item was delivered to the front desk, reception area, or mail room at 2:55 pm on May 20, 2025 in FORT WORTH, TX 76102.
9414811898765447861300	Phillip David Westbrook	RR 3 Box 776	Winnfield	LA	71483	Your item departed our USPS facility in SHREVEPORT LA DISTRIBUTION CENTER on May 22, 2025 at 9:20 am. The item is currently in transit to the destination.
9414811898765447861393	Pine Bluff National Bank, Trustee of the JAP 1994 Trust	PO Box 7878	Pine Bluff	AR	71611-7878	Your package will arrive later than expected, but is still on its way. It is currently in transit to the next facility.
9414811898765447861348	Polly Nixon Pater/Georgia Trust Charles U. Slick, Trustee	4200 Northside Pkwy NW Bldg 2-100	Atlanta	GA	30327-3054	Your item was delivered to an individual at the address at 10:59 am on May 20, 2025 in ATLANTA, GA 30327.
9414811898765447861386	Pumpkin Buttes	PO Box 1989	Casper	WY	82602-1989	Your item was picked up at the post office at 11:15 am on May 21, 2025 in CASPER, WY 82601.
9414811898765447861379	RAM Foundation	PO Box 6519	Paris	TX	75461-6519	Your item has been delivered and is available at a PO Box at 9:49 am on May 22, 2025 in PARIS, TX 75460.
9414811898765447861010	Raymond H. Lehman, life estate with remainder to Kay Ann Saunders Schmidt	1203 N Water St	Burnet	TX	78611-1325	We attempted to deliver your item at 1:45 pm on May 21, 2025 in BURNET, TX 78611 and a notice was left because an authorized recipient was not available.

MRC - Steve Ruschell 241H, 252H WC wells - Case no. 25409
Postal Delivery Report

9414811898765447861058	Redmark, LLC	59 Indian Hills Rd	Moriarty	NM	87035-5386	Your item was picked up at the post office at 1:49 pm on May 21, 2025 in MORIARTY, NM 87035.
9414811898765447861027	Richard David Villemarette	14370 Harry Savoy Rd	Saint Amant	LA	70774-3030	Your item was delivered to an individual at the address at 9:53 am on May 20, 2025 in SAINT AMANT, LA 70774.
9414811898765447861003	Rising Phoenix Fund IV, LLC	4230 Avondale Ave	Dallas	TX	75219-3113	Your item arrived at our COPPELL TX DISTRIBUTION CENTER destination facility on May 22, 2025 at 7:59 am. The item is currently in transit to the destination.
9414811898765447861096	Robert Edward Eckels, Jr., LLC	PO Box 1093	Cedaredge	CO	81413-1093	Your item was forwarded to a different address at 12:31 pm on May 21, 2025 in CEDAREGE, CO. This was because of forwarding instructions or because the address or ZIP Code on the label was incorrect.
9414811898765447861034	Robert G. Howard, Jr.	1033 Sunnymeade Dr	Wewoka	OK	74884-3743	We attempted to deliver your item at 1:44 pm on May 21, 2025 in WEWOKA, OK 74884 and a notice was left because an authorized recipient was not available.
9414811898765447861072	Robert Wayne Westbrook	PO Box 4763	Ruidoso	NM	88355-4763	Your package will arrive later than expected, but is still on its way. It is currently in transit to the next facility.
9414811898765447861416	Roddy D. and Brookie L. Hughes Revocable Trust	2814 Emerson Pl	Midland	TX	79705-4202	Your item was delivered to an individual at the address at 11:10 am on May 20, 2025 in MIDLAND, TX 79705.
9414811898765447861461	Ronald C. Agel	105 Countryside Rd	Newton	MA	02459-2917	Your item arrived at the NEWTON CENTER, MA 02459 post office at 10:46 am on May 21, 2025 and is ready for pickup.

MRC - Steve Ruschell 241H, 252H WC wells - Case no. 25409
Postal Delivery Report

9414811898765447861423	Ronald Webster McInnis, Trustee of the Ronald Webster McInnis Revocable Trust under instrument dated November 19, 2009	4901 24th St	Lubbock	TX	79407-2231	Your item departed our USPS facility in LUBBOCK TX DISTRIBUTION CENTER on May 22, 2025 at 9:43 pm. The item is currently in transit to the destination.
9414811898765447861409	Ronnie Val Harris	PO Box 757	Lovington	NM	88260-0757	Your item departed our USPS facility in LUBBOCK TX DISTRIBUTION CENTER on May 22, 2025 at 9:43 pm. The item is currently in transit to the destination.
9414811898765447861492	Roy Caudill	1401 Chicago	Carlsbad	NM	88220	Your item departed our USPS facility in LUBBOCK TX DISTRIBUTION CENTER on May 22, 2025 at 9:43 pm. The item is currently in transit to the destination.
9414811898765447861447	Roy McAllister Powell	2855 Fm 2653 N	Cumby	TX	75433-4857	Your package will arrive later than expected, but is still on its way. It is currently in transit to the next facility.
9414811898765447861485	Sandra A. Alexander, Life Estate	118 French Pass Cir	Jefferson	CO	80456-5019	We attempted to deliver your item at 11:03 am on May 19, 2025 in JEFFERSON, CO 80456 and a notice was left because an authorized recipient was not available.
9414811898765447861430	Sarah Anderson Bland Revocable Trust Sally Anderson Bland, Trustee Agreement, dated September 14, 2017	6370 Fm 2210 E	Perrin	TX	76486-3155	We attempted to deliver your item at 12:05 pm on May 22, 2025 in PERRIN, TX 76486 and a notice was left because an authorized recipient was not available.
9414811898765447861478	Sarah E. Carlin	1408 Sidewinder Rd NE	Rio Rancho	NM	87144-2589	Your package will arrive later than expected, but is still on its way. It is currently in transit to the next facility.
9414811898765447861515	Scott Taliaferro, Jr.	PO Box 240	Abilene	TX	79604-0240	Your item was picked up at the post office at 10:17 am on May 21, 2025 in ABILENE, TX 79601.

MRC - Steve Ruschell 241H, 252H WC wells - Case no. 25409
Postal Delivery Report

9414811898765447861553	Scythian, Ltd.	300 N Marienfeld St Ste 850	Midland	TX	79701-4387	Your item was delivered to an individual at the address at 1:20 pm on May 20, 2025 in MIDLAND, TX 79701.
9414811898765447861522	Security State Bank and Trust, TTE of the JAP 1994 Trust	PO Box 29004	Kerrville	TX	78029-0040	Your item was delivered to an individual at the address at 11:02 am on May 20, 2025 in KERRVILLE, TX 78028.
9414811898765447861508	Shannon Schaffer Lester	3611 E Avenue D	Lovington	NM	88260-9532	Your item departed our USPS facility in LUBBOCK TX DISTRIBUTION CENTER on May 22, 2025 at 9:43 pm. The item is currently in transit to the destination.
9414811898765447861546	Shayne Kathleen Maloney Carlin, as Joint Tenant w//Rights of Survivorship	PO Box 188	Monument	NM	88265-0188	Your item departed our USPS facility in LUBBOCK TX DISTRIBUTION CENTER on May 22, 2025 at 9:43 pm. The item is currently in transit to the destination.
9414811898765447861584	Slash Exploration Limited Partnership	500 N Main St Ste 200	Roswell	NM	88201-4786	Your item departed our USPS facility in LUBBOCK TX DISTRIBUTION CENTER on May 22, 2025 at 9:43 pm. The item is currently in transit to the destination.
9414811898765447861539	Stephen P. Anderson, or his successor, Trustee under the Stephen P. Anderson Dynasty Trust, under Trust Agreement dated August 21, 1997	720 Elizabeth Street Cir	Dacono	CO	80514-5019	We attempted to deliver your item at 12:11 pm on May 19, 2025 in DACONO, CO 80514 and a notice was left because an authorized recipient was not available.
9414811898765447861577	Stetson Zane Bonds	1308 N Belmont Ave Unit A	Lubbock	TX	79416-7110	Your item departed our USPS facility in LUBBOCK TX DISTRIBUTION CENTER on May 22, 2025 at 9:43 pm. The item is currently in transit to the destination.

MRC - Steve Ruschell 241H, 252H WC wells - Case no. 25409
Postal Delivery Report

9414811898765447889212	Steven M. Whitefield	130 Kodiak Trl	Kerrville	TX	78028-7121	We attempted to deliver your item at 12:59 pm on May 20, 2025 in KERRVILLE, TX 78028 and a notice was left because an authorized recipient was not available.
9414811898765447889267	Susan Nordan	11384 Fm 1511	Buffalo	TX	75831-5827	Your package will arrive later than expected, but is still on its way. It is currently in transit to the next facility.
9414811898765447889205	Tamara Schaffer Maxie	3611 E Avenue D	Lovington	NM	88260-9532	Your item departed our USPS facility in LUBBOCK TX DISTRIBUTION CENTER on May 22, 2025 at 9:43 pm. The item is currently in transit to the destination.
9414811898765447889298	Teri George	1300 Prochnow Rd	Dripping Springs	TX	78620-4838	Your item was delivered to an individual at the address at 10:15 am on May 22, 2025 in DRIPPING SPRINGS, TX 78620.
9414811898765447889243	The Long Trustc/o Larry Long, Trustee	PO Box 3096	Kilgore	TX	75663-3096	Your item was picked up at the post office at 10:58 am on May 21, 2025 in KILGORE, TX 75662.
9414811898765447889236	The Methodist Church of Lovington, New Mexico, a/k/a First United Methodist Church of Lovington, New Mexico Nonprofit Corporation, T	407 N Main Ave	Lovington	NM	88260-3654	Your item departed our USPS facility in LUBBOCK TX DISTRIBUTION CENTER on May 22, 2025 at 9:43 pm. The item is currently in transit to the destination.
9414811898765447889816	Thomas Tom R. Cone	PO Box 400	South West City	MO	64863-0400	Your item was picked up at a postal facility at 10:05 am on May 21, 2025 in SOUTH WEST CITY, MO 64863.
9414811898765447889854	Toles-Com-Ltd.	PO Box 1300	Roswell	NM	88202-1300	Your item departed our USPS facility in LUBBOCK TX DISTRIBUTION CENTER on May 22, 2025 at 9:43 pm. The item is currently in transit to the destination.

MRC - Steve Ruschell 241H, 252H WC wells - Case no. 25409
Postal Delivery Report

9414811898765447889823	Tylford L. Dean,	3712 N Dean Ln	Lovington	NM	88260-9754	Your item departed our USPS facility in LUBBOCK TX DISTRIBUTION CENTER on May 22, 2025 at 9:43 pm. The item is currently in transit to the destination.
9414811898765447889809	William C. Boyce Jr. Roth IRA Trust	PO Box 1	Amarillo	TX	79105-0001	Your package will arrive later than expected, but is still on its way. It is currently in transit to the next facility.
9414811898765447889847	William Campbell Nixon	2202 Camelback Dr	San Antonio	TX	78209-4262	Your item was delivered to an individual at the address at 10:03 am on May 20, 2025 in SAN ANTONIO, TX 78209.
9414811898765447889885	William N. Heiss Profit Sharing Plan, William N. Heiss and Susan E. Heiss, Co-Trustees	PO Box 2954	Casper	WY	82602	Your item arrived at the CASPER, WY 82601 post office at 9:55 am on May 19, 2025 and is ready for pickup.
9414811898765447889878	William R. Proctor	3105 San Jose Dr	Odessa	TX	79765-8500	Your item was delivered to an individual at the address at 11:10 am on May 20, 2025 in ODESSA, TX 79765.
9414811898765447889717	Wytex Oil Company	PO Box 280969	Lakewood	CO	80228-0969	Your item arrived at the DENVER, CO 80226 post office at 11:03 am on May 19, 2025 and is ready for pickup.
9414811898765447889755	XTO Holdings, LLC.	22777 Springwoods Village Pkwy	Spring	TX	77389-1425	Your package will arrive later than expected, but is still on its way. It is currently in transit to the next facility.

Affidavit of Publication

STATE OF NEW MEXICO
COUNTY OF LEA

I, Daniel Russell, Publisher of the Hobbs News-Sun, a newspaper published at Hobbs, New Mexico, solemnly swear that the clipping attached hereto was published in the regular and entire issue of said newspaper, and not a supplement thereof for a period of 1 issue(s).

Beginning with the issue dated
May 21, 2025
and ending with the issue dated
May 21, 2025.



Publisher

Sworn and subscribed to before me this
21st day of May 2025.

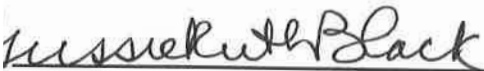

Business Manager

My commission expires

January 29, 2027 OF NEW MEXICO

(Seal)

NOTARY PUBLIC

GUSSIE RUTH BLACK

COMMISSION # 1087526

COMMISSION EXPIRES 01/29/2027

Case No. 25409: Application of MRC Permian Company for Approval of a 983.65-acre Non-Standard Horizontal Well Spacing Unit Compulsory Pooling, Lea County, New Mexico. Notice to all affected interest owners, including all heirs, devisees and successors of: Abigail Edwards Kowal, Trustee of the White Family Trust, dated January 18, 2016; Albany Bay, Inc.; Allen Wayne Villemarette; Anson Energy Corporation; Bahlburg, W.C.; Bandera Minerals, LLC; Barbara Ann Kirkland; Barry Antweil; Blasco, Inc.; BMD Exploration, LLC; Bradley Ernest Marr; Buckhead Energy, LLC; Bud and Mary Lou Flocchini Family Partnership; Caprock Energy, LLC; Carla Alexander; Carolyn Abbott; Catherine McClure Nixon Cooke; Cathie Cone (Auvenshine) McCown; Chaco Properties, LLC; Chatfield Company c/o Zick Business Advisors; Christa L. Leavell; Christal L. Leavell, custodian for Michelle C. Leavell; Christopher R. F. Eckels; Citadel Oil and Gas Corporation; Clarence Richard Markham et ux, Joyce Stanley Markham, Trustees of the Clarence Richard Markham Family Trust, dated April 12, 1995; Clifford Cone; Cody Joe Bonds; Copperhead Resources, LLC; CRF Eckels, LLC; Dan Auld, Jr.; David Higgs; Dena Kirkpatrick; DGP Energy LLC; Donald Marshall Markham et ux, LaDonna Rieger Markham, Trustees of the Donald Marshall Markham Family Trust, dated April 12, 1995; Doug Brazil; Douglas L. Cone; Drew R. Scott Family Minerals; Drew Scott; Elizabeth Ann Bivens Villemarette; Elizabeth Jane Kay Family Trust, Elizabeth Jane Kay, Trustee; Estate of Billy Glenn Spradlin, Deceased c/o Charles Andrew Spradlin, Executor; Estate of Mary Frances Antweil; Estate of Steven Edward Pulliam; Fall River Resources, Inc.; Fasken Foundation also known as The Fasken Foundation; FFF, Inc.; First Methodist Church, Lovington, NM; Frannifin Minerals, LLC; Gary J. Lamb, Inc.; George M. O'Brien; Harle, Inc.; Hasson Properties, LLC; Hoshi Kanri, LLC; James Russell Proctor; James W. Nixon, III; Jan C. Ice; Jan Powell Wilkinson; JAVSTAR, L.P.; Jess Auvenshine (former husband of Cathie Auvenshine); John Clyde Tomlinson, Jr.; Estate of J. Clyde Tomlinson and wife, Minnie P. Tomlinson; John Leigh Taliaferro; John Robert Anderson; Jonathan S. Roderick, Trustee of the Jonathan S. Roderick Living Trust; Joni Lee Markham and Marianne Markham Watkins, as Co-Trustees of the Bill J. Markham Estate Trust, dated May 21, 1986; Juliana Baker Nixon Wilson; Kelly Ann Marr; Kenneth G. Cone; Kettle Investment I, LLC; L&K Royalties, LLC; Lavaca Minerals, LLC; Lazy HT, LLC; Lazy S. Minerals; Leigh Taliferro; Leslie M. Heinsch as Trustee of the Leslie M. Heinsch Revocable Trust; Linda Nixon Seeligson; Louis A. Oswald, III; M. Paul Whitefield; M.W. Oil Investment Company, Inc.; Magnolia Royalty Company; Magnum Producing LP; Marie C. Staten, f/k/a Thelma Marie Carlin; Marilyn J. Cone (wife of Douglas L. Cone); Mark Andrew Whitefield; Mark Antweil; Mark Caldwell and/or Bonnie Caldwell; Mark Guy Powell; Marshall & Winston, Inc.; Martha Anderson Wristen; Mary Frances Antweil; Matthew Dean Alexander; Maxie Tamara Schaffer; Michelle C. Leavell; Christa L. Leavell, Custodian; Michelle M. Wiley, or her successor, Trustee under the Michelle M. Wiley Dynasty Trust, under the Agreement dated August 21, 1997; Motowi, LLC; New Mexico State Land Office; Oswald Family Trust dated April 27, 1998, Louis A. Oswald, III, Trustee; Panhandle Oil and Gas, Inc.; Paul C. Brooke; Phillip David Westbrook; Pine Bluff National Bank, Trustee of the JAP 1994 Trust; Polly Nixon Pater/Georgia Trust Charles U. Slick, Trustee; Pumpkin Buttes; RAM Foundation; Raymond H. Lehman, life estate with remainder to Kay Ann Saunders Schmidt; Redmark, LLC; Richard David Villemarette; Rising Phoenix Fund IV, LLC; Robert Edward Eckels, Jr., LLC; Robert G. Howard, Jr.; Robert Wayne Westbrook; Roddy D. and Brookie L. Hughes Revocable Trust; Ronald C. Agel; Ronald Webster McInnis, Trustee of the Ronald Webster McInnis Revocable Trust under Instrument dated November 19, 2009; Ronnie Val Harris; Roy Caudill; Roy McAllister Powell; Sandra A. Alexander, Life Estate; Sarah Anderson Bland Revocable Trust Agreement, dated September 14, 2017, Sally Anderson Bland, Trustee; Sarah E. Carlin; Scott Taliaferro, Jr.; Scythian, Ltd.; Security State Bank and Trust, TTE of the JAP 1994 Trust; Shannon Schaffer Lester; Shayne Kathleen Maloney Carlin, as Joint Tenant w/Rights of Survivorship; Slash Exploration Limited Partnership; Stephen P. Anderson, or his successor, Trustee under the Stephen P. Anderson; Dynasty Trust, under Trust Agreement dated August 21, 1997; Stetson Zane Bonds; Steven M. Whitefield; Susan Nordan; Tamara Schaffer Maxie; Teri George; The Long Trust c/o Larry Long, Trustee; The Methodist Church of Lovington, New Mexico, a/k/a First United Methodist Church of Lovington, New Mexico Nonprofit Corporation, The Methodist Church, Inc. Trustee; Thomas (Tom) R. Cone; Toles-Com-Ltd.; Tyllford L. Dean; William C. Boyce Jr. Roth IRA Trust; William Campbell Nixon; William N. Heiss Profit Sharing Plan, William N. Heiss and Susan E. Heiss, Co-Trustees; William R. Proctor; Wyotex Oil Company; XTO Holdings, LLC.; Bryan Edward Alexander, Remainderman; Dona A. Anderson sole Devisee of the Estate of Stanley Eugene Anderson, Deceased; D. R. Seaman, Deceased; Robert Kenan Alexander, Remainderman; Sherri DeAnn Alexander, Remainderman; and; Suzanne Alexander Schaap. The State of New Mexico, Energy Minerals and Natural Resources Department, Oil Conservation Division ("Division") hereby gives notice that the Division will hold public hearing 8:30 a.m. on June 5, 2025, to consider this application. The hearing will be conducted in a hybrid fashion, both in-person at the Energy, Minerals, Natural Resources Department, Wendell Chino Building, Pecos Hall, 1220 South St. Francis Drive, 1st Floor, Santa Fe, NM 87505 and via the WebEx virtual meeting platform. To participate in the hearings electronically, see the instructions posted on the docket for the hearing date: <https://www.emnrd.nm.gov/ocd/hearing-info/> or contact Freya Tschantz, at Freya.Tschantz@emnrd.nm.gov. Applicant in the above-styled cause seeks an order (1) approving a 983.65-acre, more or less, non-standard horizontal well spacing unit in the Pennsylvanian formation underlying the W/2 of Sections 26 and 35, Township 15 South, Range 36 East, and Lots 3-6 and 11-14 (NW/4 equivalent) of Section 5, Township 16 South, Range 37 East, NMPM, Lea County, New Mexico; and (2) pooling all uncommitted mineral owners in this acreage. Said non-standard unit will be initially dedicated to the proposed **Steve Ruschell State Com #241H** well, with a surface location in the SW/4 SW/4 (Unit M) of Section 23, T15S-R36E, a first take point in the NW/4 NW/4 (Unit D) of Section 26, T15S-R36E, and a last take point in Lot 13 of Section 5, T16S-R37E, as well as the **Steve Ruschell State Com #242H** well, with a surface location in the SW/4 SW/4 (Unit M) of Section 23, T15S-R36E a first take point in the NE/4 NW/4 (Unit C) of Section 26, T15S-R36E, and a last take point in Lot 14 of Section 5, T16S-R37E. Also to be considered will be the cost of drilling and completing the wells and the allocation of the cost thereof, actual operating costs and charges for supervision, designation of Matador Production Company as operator of the wells, and a 200% charge for risk involved in drilling the wells. The subject area is located approximately 4.5 miles northeast of Lovington, New Mexico.

#00301080

07/100/54

00301080

This newspaper is duly qualified to publish legal notices or advertisements within the meaning of Section 3, Chapter 167, Laws of 1937 and payment of fees for said publication has been made.

HOLLAND & HART LLC
110 N GUADALUPE ST., STE. 1
SANTA FE, NM 87501

BEFORE THE OIL CONSERVATION DIVISION
Santa Fe, New Mexico

Exhibit No. F

Submitted by: Matador Production Company

Hearing Date: June 5, 2025

Case No. 25409