

CASE NO. 25429

APPLICATION OF MEWBOURNE OIL COMPANY FOR COMPULSORY POOLING,
LEA COUNTY, NEW MEXICO

EXHIBIT LIST (Revised)

Statement of Changes

PART I

1. Pooling Checklist (**Revised**)
2. Landman's Affidavit
 - 2-A: C-102s
 - 2-B: Ownership Plat and Lists (**Revised**)
 - 2-C: Summary of Contacts
 - 2-D: AFEs



PART I

3. Geologist's Affidavit
 - 3-A: Activity/Structure Map
 - 3-B: Cross-Section (**Revised**)
 - 3-C: Cross-Section (**Revised**)
4. Affidavit of Certified Mailing
 - 4-A: Notice Letter and Receipts (**Revised**)
 - 4-B: Certified Notice Spreadsheet(**Revised**)
5. Affidavit of Publication
6. Application and Proposed Notice

**STATE OF NEW MEXICO
ENERGY, MINERALS AND NATURAL RESOURCES DEPARTMENT
OIL CONSERVATION DIVISION**

**IN THE MATTER OF THE HEARING CALLED
BY THE OIL CONSERVATION DIVISION FOR
THE PURPOSE OF CONSIDERING:**

**APPLICATION OF MEWBOURNE OIL
COMPANY FOR COMPULSORY POOLING,
LEA COUNTY, NEW MEXICO.**

Case No. 25429

VERIFIED STATEMENT OF CHARLES CROSBY

Charles Crosby, being duly sworn upon his oath, deposes and states:

1. I am a geologist for Mewbourne Oil Company ("Mewbourne"), and have personal knowledge of the matters stated herein. I have previously been qualified by the Division as an expert geologist.
2. In this case Mewbourne seeks an order pooling all uncommitted mineral interest owners in the Bone Spring formation underlying a non-standard spacing unit comprised of all of Sections 23 and 26, Township 18 South, Range 32 East, NMPM, Lea County, New Mexico (the "Unit"). Applicant proposes to drill the following wells in the Unit:
 - (a) The Querecho 23/26 Fed. Com. Well No. 521H, with a first take point in the NW/4NW/4 of Section 23 and a last take point in the SW/4SW/4 of Section 26;
 - (b) The Querecho 23/26 Fed. Com. Well No. 524H, with a first take point in the NE/4NW/4 of Section 23 and a last take point in the SE/4SW/4 of Section 26;
 - (c) The Querecho 23/26 Fed. Com. Well No. 523H, with a first take point in the NW/4NE/4 of Section 23 and a last take point in the SW/4SE/4 of Section 26;
 - (d) The Querecho 23/26 Fed. Com. Well No. 612H, with a first take point in the NW/4NW/4 of Section 23 and a last take point in the SW/4SW/4 of Section 26; and
 - (e) The Querecho 23/26 Fed. Com. Well No. 616H, with a first take point in the NE/4NW/4 of Section 23 and a last take point in the SE/4SW/4 of Section 26.
4. Attached as Exhibit 3-A is a Horizontal Activity Map showing Bone Spring development in this immediate area. It also shows the top of the Wolfcamp structure, which dips to the south-southeast.
5. Attached as Exhibit 3-B is a cross-section of the Second Bone Spring sand. The logs on the cross-section give a representative sample of the Second Bone Spring. The target zone is continuous and uniformly thick in the well unit.

EXHIBIT

3

6. Attached as Exhibit 3-C is a cross-section of the Third Bone Spring. The logs on the cross-section give a representative sample of the Third Bone Spring. The target zone is continuous and uniformly thick in the well unit.

7. From the maps I conclude that:

- (a) The horizontal spacing unit is justified from a geologic standpoint;
- (b) The target zones in the two cases are continuous and uniformly thick in the well unit.
- (c) Each quarter-quarter section in the well unit will contribute more or less equally to each particular well.
- (d) There is no faulting or other Impediment affecting the drilling of the wells.

8. The limited number of Bone Spring wells drilled in the area do not show a preference for standup or laydown well units. Based on production data from existing wells. Mewbourne believes standup units will properly develop the reservoir.

9. The attachments to this affidavit were prepared by me or under my supervision, or compiled from company business records.

10. The granting of this application is in the interests of conservation and the prevention of waste.

I understand that this Self-Affirmed Statement will be used as written testimony in these cases. I affirm that my testimony in paragraphs 1 through 10 above is true and correct and is made under penalty of perjury under the laws of the State of New Mexico. My testimony is made as of the date handwritten next to my signature below.

7/2/25
Date

Charles Crosby

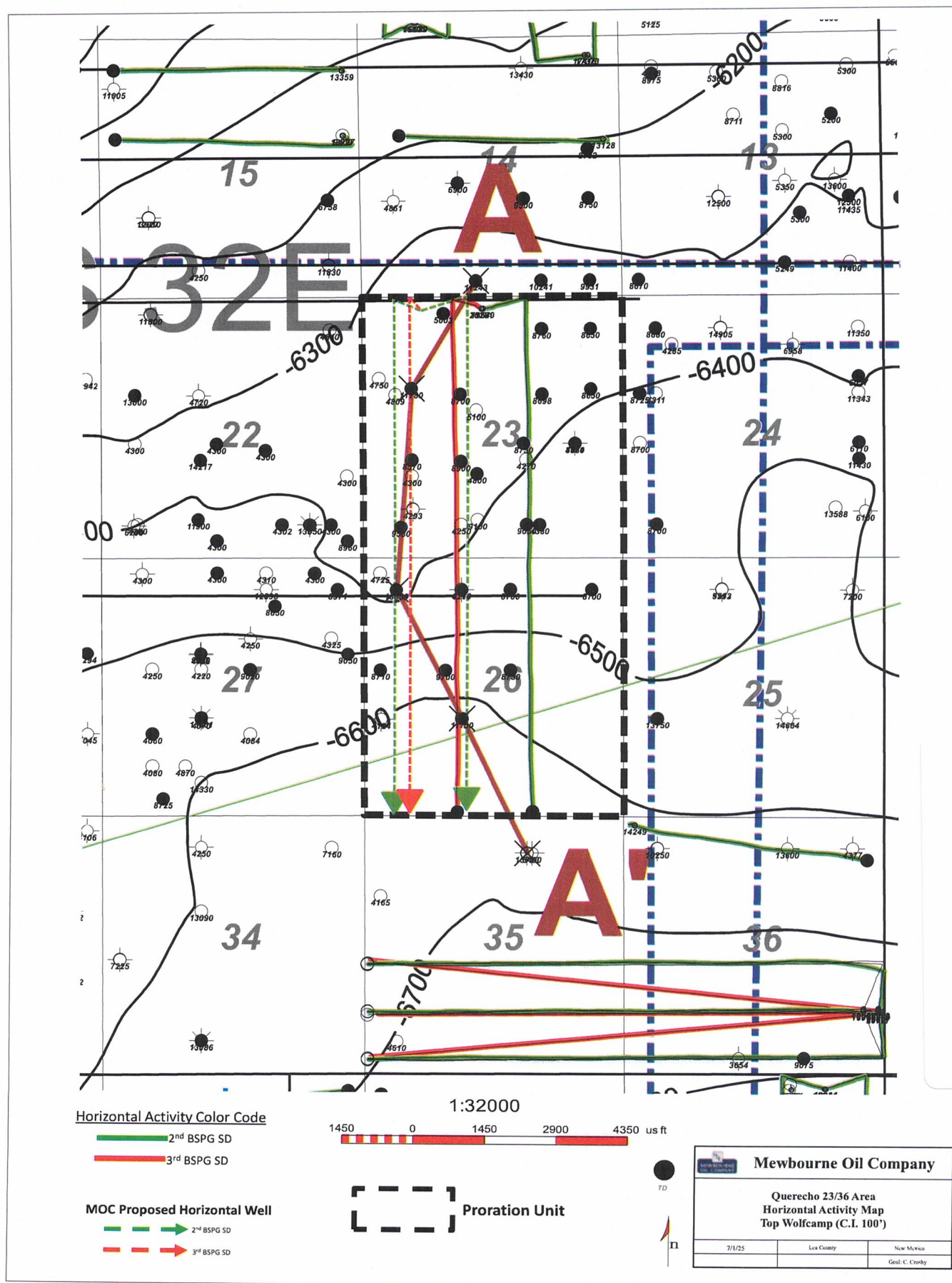
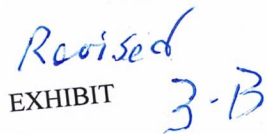
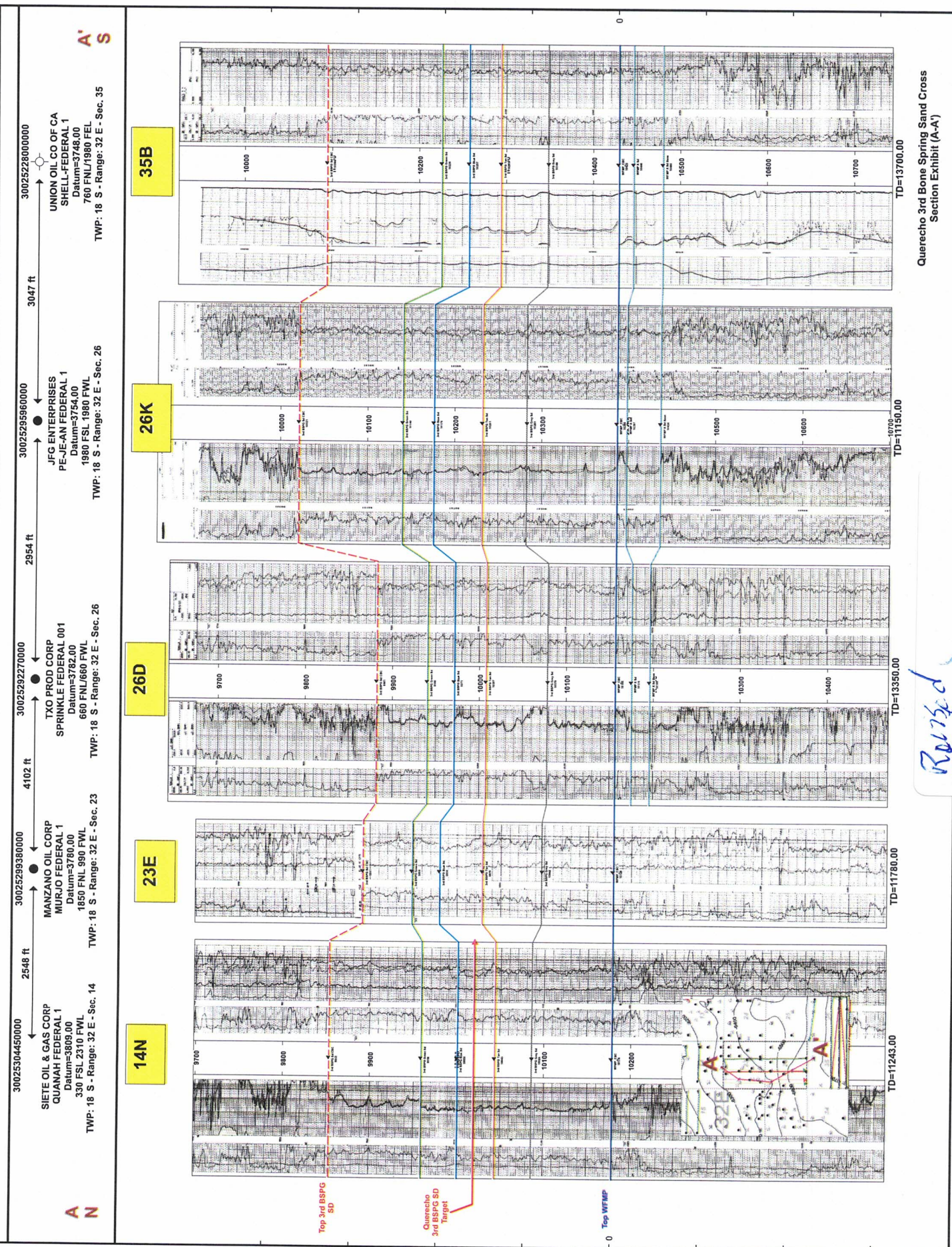

EXHIBIT 3.1





Querecho 3rd Bone Spring Sand Cross
Section Exhibit (A-A')

Revised
EXHIBIT

CASE NO. 25429

EXHIBIT

JAMES BRUCE
Attorney at Law

Post Office Box 1056
Santa Fe, New Mexico 87504

369 Montezuma Avenue, No. 213
Santa Fe, New Mexico 87501

Phone: (505-982-2043
Cell: (505) 660-6612

jamesbruc@aol.com

June 17, 2025

Certified Mail – Return Receipt Requested

To Person Listed on Exhibit A

Ladies and Gentlemen:

Mewbourne Oil Company has filed the enclosed application with the New Mexico Oil Conservation Division requesting compulsory pooling:

Case No. 25429: Mewbourne Oil Company (“Applicant”) has filed an application with the Oil Conservation Division for an order pooling all uncommitted mineral interest owners in the Bone Spring formation underlying a non-standard spacing unit comprised of all of Sections 23 and 26, Township 18 South, Range 32 East, NMPM, Lea County, New Mexico (the “Unit”). Applicant proposes to drill the following wells in the Unit:

- (a) The Querecho 23/26 Fed. Com. Well No. 521H, with a first take point in the NW/4NW/4 of Section 23 and a last take point in the SW/4SW/4 of Section 26;
- (b) The Querecho 23/26 Fed. Com. Well No. 524H, with a first take point in the NE/4NW/4 of Section 23 and a last take point in the SE/4SW/4 of Section 26;
- (c) The Querecho 23/26 Fed. Com. Well No. 523H, with a first take point in the NW/4NE/4 of Section 23 and a last take point in the SW/4SE/4 of Section 26;
- (d) The Querecho 23/26 Fed. Com. Well No. 612H, with a first take point in the NW/4NW/4 of Section 23 and a last take point in the SW/4SW/4 of Section 26; and
- (e) The Querecho 23/26 Fed. Com. Well No. 616H, with a first take point in the NE/4NW/4 of Section 23 and a last take point in the SE/4SW/4 of Section 26.

Also to be considered will be the cost of drilling, completing, testing, and equipping the wells, and the allocation of the cost thereof among the wells’ working interest owners, designation of Applicant as operator of the wells and the Unit, approval actual operating charges and costs charged for supervision, together with a provision adjusting the rates pursuant to the COPAS accounting procedure, and setting a 200% charge for the risk involved in drilling, completing,

Revised
EXHIBIT *4-A*

testing, and equipping the wells in the event a working interest owner elects not to participate in the wells.

This matter is scheduled for hearing at 9:00 a.m. on Thursday, July 10, 2025. The hearing may be attended (a) in person in Pecos Hall of the Wendell Chino Building, First Floor, 1220 South St. Francis Drive, Santa Fe, New Mexico 87505, or (b) via the Division's virtual meeting platform. To view the hearing docket and determine how to participate in an electronic hearing, go to <https://www.emnrd.nm.gov/ocd/hearing-info/> or contact Freya Tschantz at Freya.Tschantz@emnrd.nm.gov. You are not required to attend the hearing, but an owner of an interest affected by the application may appear and present testimony. Failure to appear at that time and become a party of record will preclude you from contesting this matter at a later date. A party appearing in a Division case is required to file a Pre-Hearing Statement with the Division no later than five business days before the hearing date. This statement may be filed online with the Division at ocd.hearings@emnrd.state.nm.gov and should include: The name of the party and the party's attorney; a concise statement of the case; the names of witnesses the party will call to testify at the hearing; the approximate time it will take the party to present its case; and any procedural matters that need to be resolved before the hearing. The Pre-Hearing Statement must also be provided to applicant's attorney, James Bruce, at the address given above.

Very truly yours,

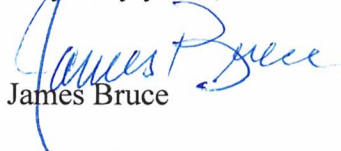

James Bruce

Attorney for Mewbourne Oil Company

EXHIBIT A

Working Interest Owners

Devon Energy Production Company, L.P.
333 West Sheridan Avenue
Oklahoma City, OK 73102

Stumhoffer Family Partnership, LP
40 Tiel Way
Houston, TX 77019

Roy L. Crow and Ann L. Crow
4905 Wedgefield Rd.
Granbury, TX 76049

Jack Huff Energy, Ltd.
PO BOX 50190
Midland, TX 79710

Record Title Owners

Jack Huff
P O BOX 50190
Midland, TX 79710

MARSHALL & WINSTON INC
PO BOX 50880
MIDLAND, TX 79710

STEVEN L. BURLESON
PO BOX 2479
MIDLAND, TX 79702

NANCY E. HAYES
PO BOX 2479
MIDLAND, TX 79702

LEWIS B BURLESON
PO BOX 2479
MIDLAND, TX 79702

JAMES J COLE
PO BOX K
MESILLA, NM 88046

JIMMIE COLE
PO BOX K
MESILLA, NM 88046

KATHERINE D. CREWS
PO BOX 352
PECOS, TX 79772

SUSIE CREWS
6604 SHADOW VALLEY DR
AUSTIN, TX 79731

JACK HUFF
PO BOX 50180
MIDLAND, TX 79710

COURTNEY C. JOHNSON
RR 3 BOX 1340
GEORGETOWN, TX 78626

OHB INC
PO BOX 1432
SAN ANGELO, TX 76902

MURJO OIL & ROYALTY
PO BOX 121818
FORT WORTH, TX 76121

CHEVRON USA INC
6301 DEAUVILLE
MIDLAND, TX 79706

XTO HOLDINGS, LLC
22777 SPRINGWOODS VILLAGE PKWY
SPRING, TX 77389

**U.S. Postal Service™
CERTIFIED MAIL® RECEIPT**
Domestic Mail Only

For delivery information, visit our website at www.usps.com®.

SENDER: COMPLETE THIS SECTION

Complete items 1, 2, and 3.
Print your name and address on the reverse so that we can return the card to you.
Attach this card to the back of the mailpiece, or on the front if space permits.

1. Article Addressed to:

Stumhoffer Family Partnership, L.P.
40 Tied Way
Houston, TX 77019

2. Article Number (Transfer from carrier label)

9589 0710 5270 2931 0283 72

PS Form 3811, July 2020 PSN 7530-02-000-9053

COMPLETE THIS SECTION ON DELIVERY

A. Signature [Signature] ☒ Agent ☐ Addressee

B. Received by (Printed Name) W E Picken C. Date of Delivery 6/24/25

D. Is delivery address different from item 1? ☐ Yes ☐ No
If YES, enter delivery address below:

3. Service Type

☐ Priority Mail Express®
☐ Adult Signature
☐ Registered Mail™
☒ Certified Mail®
☐ Certified Mail Restricted Delivery
☐ Signature Confirmation™
☐ Signature Confirmation Restricted Delivery
☐ Collect on Delivery Restricted Delivery

Postage \$

Extra Services & Fees (check box, add fee as appropriate)

☐ Return Receipt (hardcopy) \$
☐ Return Receipt (electronic) \$
☐ Certified Mail Restricted Delivery \$
☐ Adult Signature Required \$
☐ Adult Signature Restricted Delivery \$

Total Postage and Fees \$

Sent To Devon Energy Production Company, L.P.
333 West Sheridan Avenue
Street and Apt. No., or Oklahoma City, OK 73102
City, State, ZIP+4®

PS Form 3800, January 2023 PSN 7530-02-000-9047 See Reverse for Instructions

**U.S. Postal Service™
CERTIFIED MAIL® RECEIPT**
Domestic Mail Only

For delivery information, visit our website at www.usps.com®.

SENDER: COMPLETE THIS SECTION

Complete items 1, 2, and 3.
Print your name and address on the reverse so that we can return the card to you.
Attach this card to the back of the mailpiece, or on the front if space permits.

1. Article Addressed to:

Stumhoffer Family Partnership, L.P.
40 Tied Way
Houston, TX 77019

2. Article Number (Transfer from carrier label)

9589 0710 5270 2931 0283 72

PS Form 3811, July 2020 PSN 7530-02-000-9053

COMPLETE THIS SECTION ON DELIVERY

A. Signature [Signature] ☒ Agent ☐ Addressee

B. Received by (Printed Name) W E Picken C. Date of Delivery 6/24/25

D. Is delivery address different from item 1? ☐ Yes ☐ No
If YES, enter delivery address below:

3. Service Type

☐ Priority Mail Express®
☐ Adult Signature
☐ Registered Mail™
☒ Certified Mail®
☐ Certified Mail Restricted Delivery
☐ Signature Confirmation™
☐ Signature Confirmation Restricted Delivery
☐ Collect on Delivery Restricted Delivery

Postage \$

Extra Services & Fees (check box, add fee as appropriate)

☐ Return Receipt (hardcopy) \$
☐ Return Receipt (electronic) \$
☐ Certified Mail Restricted Delivery \$
☐ Adult Signature Required \$
☐ Adult Signature Restricted Delivery \$

Total Postage and Fees \$

Sent To Devon Energy Production Company, L.P.
333 West Sheridan Avenue
Street and Apt. No., or Oklahoma City, OK 73102
City, State, ZIP+4®

PS Form 3800, January 2023 PSN 7530-02-000-9047 See Reverse for Instructions

**U.S. Postal Service™
CERTIFIED MAIL® RECEIPT**
Domestic Mail Only

For delivery information, visit our website at www.usps.com®.

SENDER: COMPLETE THIS SECTION

Complete items 1, 2, and 3.
Print your name and address on the reverse so that we can return the card to you.
Attach this card to the back of the mailpiece, or on the front if space permits.

1. Article Addressed to:

Devon Energy Production Company, L.P.
333 West Sheridan Avenue
Oklahoma City, OK 73102

2. Article Number (Transfer from carrier label)

9589 0710 5270 2931 0283 72

PS Form 3811, July 2020 PSN 7530-02-000-9053

COMPLETE THIS SECTION ON DELIVERY

A. Signature [Signature] ☒ Agent ☐ Addressee

B. Received by (Printed Name) W E Picken C. Date of Delivery 6/24/25

D. Is delivery address different from item 1? ☐ Yes ☐ No
If YES, enter delivery address below:

3. Service Type

☐ Priority Mail Express®
☐ Adult Signature
☐ Registered Mail™
☒ Certified Mail®
☐ Certified Mail Restricted Delivery
☐ Signature Confirmation™
☐ Signature Confirmation Restricted Delivery
☐ Collect on Delivery Restricted Delivery

Postage \$

Extra Services & Fees (check box, add fee as appropriate)

☐ Return Receipt (hardcopy) \$
☐ Return Receipt (electronic) \$
☐ Certified Mail Restricted Delivery \$
☐ Adult Signature Required \$
☐ Adult Signature Restricted Delivery \$

Total Postage and Fees \$

Sent To Devon Energy Production Company, L.P.
333 West Sheridan Avenue
Street and Apt. No., or Oklahoma City, OK 73102
City, State, ZIP+4®

PS Form 3800, January 2023 PSN 7530-02-000-9047 See Reverse for Instructions

**U.S. Postal Service™
CERTIFIED MAIL® RECEIPT**
Domestic Mail Only

For delivery information, visit our website at www.usps.com®.

OFFICIAL USE

Certified Mail Fee \$

Extra Services & Fees (check box, add fee as appropriate)

☐ Return Receipt (hardcopy) \$

☐ Return Receipt (electronic) \$

☐ Certified Mail Restricted Delivery \$

☐ Adult Signature Required \$

☐ Adult Signature Restricted Delivery \$

Postage Here

Total Postage and Fees \$

Sent To Roy L. Crow and Ann L. Crow
4905 Wedgfield
Granbury, TX 76049
Street and Apt. No., P.O. Box, or other address
City, State, ZIP+4®

PS Form 3800, January 2023 PSN 7530-02-000-9047 See Reverse for Instructions

68 8820 1E62 0225 0710 6856

SENDER: COMPLETE THIS SECTION

■ Complete items 1, 2, and 3.
■ Print your name and address on the reverse so that we can return the card to you.
■ Attach this card to the back of the mailpiece, or on the front if space permits.

1. Article Addressed to:

Jack Huff Energy, Ltd.
PO BOX 50190
Midland, TX 79710

2. Article Number *Transfer from* 9589 0710 5270 2931 0283 96 Domestic Return Receipt

PS Form 3811, July 2020 PSN 7530-02-000-9053

COMPLETE THIS SECTION ON DELIVERY

A. Signature *[Signature]* ☒ Agent ☐ Addressee

B. Received by (Printed Name) *C. Huff* C. Date of Delivery *6/25/25*

D. Is delivery address different from item 1? ☐ Yes ☐ No
If YES, enter delivery address below:

3. Service Type

☐ Adult Signature Restricted Delivery

☐ Certified Mail®

☐ Certified Mail Restricted Delivery

☐ Collect on Delivery

☐ Restricted Delivery

☐ Signature Confirmation™

☐ Signature Confirmation Restricted Delivery

☐ Priority Mail Express®

☐ Registered Mail™

☐ Registered Mail Restricted Delivery

☐ Insured Mail Restricted Delivery (over \$500)

M.R.

**U.S. Postal Service™
CERTIFIED MAIL® RECEIPT**
Domestic Mail Only

For delivery information, visit our website at www.usps.com®.

OFFICIAL USE

Certified Mail Fee \$

Extra Services & Fees (check box, add fee as appropriate)

☐ Return Receipt (hardcopy) \$

☐ Return Receipt (electronic) \$

☐ Certified Mail Restricted Delivery \$

☐ Adult Signature Required \$

☐ Adult Signature Restricted Delivery \$

Postage Here

Total Postage and Fees \$

Sent To Jack Huff Energy, Ltd.
PO BOX 50190
Midland, TX 79710
Street and Apt. No., P.O. Box, or other address
City, State, ZIP+4®

PS Form 3800, January 2023 PSN 7530-02-000-9047 See Reverse for Instructions

96 8820 1E62 0225 0710 6856

PS Form 3811, July 2020 PSN 7530-02-000-9053

PS Form 3811, July 2020 PSN 7530-02-000-9053

U.S. Postal Service[™]
CERTIFIED MAIL[®] RECEIPT
Domestic Mail Only

For delivery information, visit our website at www.usps.com.

OFFICIAL USE

1. Article Addressed to:

2. Article

3. Service Type

4. Extra Services & Fees

5. Total Postage and Fees

6. Sent To

7. Street and Apt. No., or P.O. Box

8. City, State, Zip+4

9. PS Form 3811, July 2020 PSN 7530-02-000-9053

1. Article Addressed to:

2. Article

3. Service Type

4. Extra Services & Fees

5. Total Postage and Fees

6. Sent To

7. Street and Apt. No., or P.O. Box

8. City, State, Zip+4

9. PS Form 3811, July 2020 PSN 7530-02-000-9053

Released to Imaging: 7/31/2025 3:03:58 PM

U.S. Postal Service[™]
CERTIFIED MAIL[®] RECEIPT
Domestic Mail Only

For delivery information, visit our website at www.usps.com.

OFFICIAL USE

1. Article Addressed to:

2. Article

3. Service Type

4. Extra Services & Fees

5. Total Postage and Fees

6. Sent To

7. Street and Apt. No., or P.O. Box

8. City, State, Zip+4

9. PS Form 3811, July 2020 PSN 7530-02-000-9047

1. Article Addressed to:

2. Article

3. Service Type

4. Extra Services & Fees

5. Total Postage and Fees

6. Sent To

7. Street and Apt. No., or P.O. Box

8. City, State, Zip+4

9. PS Form 3811, July 2020 PSN 7530-02-000-9047

U.S. Postal Service[™]
CERTIFIED MAIL[®] RECEIPT
Domestic Mail Only

For delivery information, visit our website at www.usps.com.

OFFICIAL USE

1. Article Addressed to:

2. Article

3. Service Type

4. Extra Services & Fees

5. Total Postage and Fees

6. Sent To

7. Street and Apt. No., or P.O. Box

8. City, State, Zip+4

9. PS Form 3811, July 2020 PSN 7530-02-000-9053

1. Article Addressed to:

2. Article

3. Service Type

4. Extra Services & Fees

5. Total Postage and Fees

6. Sent To

7. Street and Apt. No., or P.O. Box

8. City, State, Zip+4

9. PS Form 3811, July 2020 PSN 7530-02-000-9053

25 5820 7E62 0225 0720 6956

**U.S. Postal Service™
CERTIFIED MAIL® RECEIPT**
Domestic Mail Only

For delivery information, visit our website at www.usps.com.

OFFICIAL USE

SENDER: COMPLETE THIS SECTION

1. Article Addressed to:

Complete items 1, 2, and 3.
Print your name and address on the reverse so that we can return the card to you.
Attach this card to the back of the mailpiece, or on the front if space permits.

A. Signature ☐ Agent ☐ Addressee ☐ Date of Delivery

B. Received by (Printed Name) C. Date of Delivery

D. Is delivery address different from item 1? ☐ Yes ☐ No
If YES, enter delivery address below:

3. Service Type

☐ Priority Mail Express®
☐ Registered Mail™
☒ Adult Signature Restricted Delivery
☐ Certified Mail®
☐ Signature Confirmation™
☐ Collect on Delivery

any Restricted Delivery
Restricted Delivery

Article Number

9589 0710 5270 2931 0284 26

PS Form 3811, July 2020 PSN 7530-02-000-9053

Domestic Return Receipt

Postmark Here

Extra Services & Fees (check box, add fee as appropriate)

☐ Return Receipt (hardcopy) \$
☐ Return Receipt (electronic) \$
☐ Certified Mail Restricted Delivery \$
☐ Adult Signature Required \$
☐ Adult Signature Restricted Delivery \$

Postage \$

Total Postage and Fees \$

Sent To

Street and Apt. No., or P.O. Box No.

City, State, ZIP+4®

PS Form 3800, January 2023 PSN 7530-02-000-9047 See Reverse for Instructions

**U.S. Postal Service™
CERTIFIED MAIL® RECEIPT**
Domestic Mail Only

For delivery information, visit our website at www.usps.com.

OFFICIAL USE

SENDER: COMPLETE THIS SECTION

1. Article Addressed to:

Complete items 1, 2, and 3.
Print your name and address on the reverse so that we can return the card to you.
Attach this card to the back of the mailpiece, or on the front if space permits.

A. Signature ☐ Agent ☐ Addressee ☐ Date of Delivery

B. Received by (Printed Name) C. Date of Delivery

D. Is delivery address different from item 1? ☐ Yes ☐ No
If YES, enter delivery address below:

3. Service Type

☐ Priority Mail Express®
☐ Registered Mail™
☒ Adult Signature Restricted Delivery
☐ Certified Mail®
☐ Signature Confirmation™
☐ Collect on Delivery

any Restricted Delivery
Restricted Delivery

Article Number

9589 0710 5270 2931 0284 33

PS Form 3811, July 2020 PSN 7530-02-000-9053

Domestic Return Receipt

Postmark Here

Extra Services & Fees (check box, add fee as appropriate)

☐ Return Receipt (hardcopy) \$
☐ Return Receipt (electronic) \$
☐ Certified Mail Restricted Delivery \$
☐ Adult Signature Required \$
☐ Adult Signature Restricted Delivery \$

Postage \$

Total Postage and Fees \$

Sent To

Street and Apt. No., or P.O. Box No.

City, State, ZIP+4®

PS Form 3800, January 2023 PSN 7530-02-000-9047 See Reverse for Instructions

**U.S. Postal Service™
CERTIFIED MAIL® RECEIPT**
Domestic Mail Only

For delivery information, visit our website at www.usps.com.

OFFICIAL USE

SENDER: COMPLETE THIS SECTION

1. Article Addressed to:

Complete items 1, 2, and 3.
Print your name and address on the reverse so that we can return the card to you.
Attach this card to the back of the mailpiece, or on the front if space permits.

A. Signature ☐ Agent ☐ Addressee ☐ Date of Delivery

B. Received by (Printed Name) C. Date of Delivery

D. Is delivery address different from item 1? ☐ Yes ☐ No
If YES, enter delivery address below:

3. Service Type

☐ Priority Mail Express®
☐ Registered Mail™
☒ Adult Signature Restricted Delivery
☐ Certified Mail®
☐ Signature Confirmation™
☐ Collect on Delivery

any Restricted Delivery
Restricted Delivery

Article Number

9589 0710 5270 2931 0284 26

PS Form 3811, July 2020 PSN 7530-02-000-9053

Domestic Return Receipt

Postmark Here

Extra Services & Fees (check box, add fee as appropriate)

☐ Return Receipt (hardcopy) \$
☐ Return Receipt (electronic) \$
☐ Certified Mail Restricted Delivery \$
☐ Adult Signature Required \$
☐ Adult Signature Restricted Delivery \$

Postage \$

Total Postage and Fees \$

Sent To

Street and Apt. No., or P.O. Box No.

City, State, ZIP+4®

PS Form 3800, January 2023 PSN 7530-02-000-9047 See Reverse for Instructions

SENDER: COMPLETE THIS SECTION		COMPLETE THIS SECTION ON DELIVERY	
<p>■ Complete items 1, 2, and 3.</p> <p>■ Print your name and address on the reverse so that we can return the card to you.</p> <p>■ Attach this card to the back of the mailpiece, or on the front if space permits.</p> <p>1. Article Addressed to:</p>		<p>A. Signature <input checked="" type="checkbox"/> Agent <input type="checkbox"/> Addressee</p> <p><i>Burtany Dineen</i></p> <p>B. Received by (Printed Name) C. Date of Delivery</p> <p><i>Burtany Dineen</i> <i>7-24-25</i></p> <p>D. Is delivery address different from item 1? <input type="checkbox"/> Yes <input type="checkbox"/> No</p> <p>If YES, enter delivery address below:</p>	
<p>9590 9402 9124 4225 7731 38</p> <p>2. <i>9589 0710 5270 2931 0284 19</i> (over \$500)</p> <p>PS Form 3811, July 2020 PSN 7530-02-000-9053</p>		<p>3. Service Type</p> <p><input type="checkbox"/> Adult Signature <input type="checkbox"/> Priority Mail Express®</p> <p><input type="checkbox"/> Adult Signature Restricted Delivery <input type="checkbox"/> Registered Mail™</p> <p><input checked="" type="checkbox"/> Certified Mail® <input type="checkbox"/> Certified Mail Restricted Delivery <input type="checkbox"/> Signature Confirmation™</p> <p><input type="checkbox"/> Collect on Delivery <input type="checkbox"/> Signature Confirmation Restricted Delivery</p> <p><input type="checkbox"/> Collect on Delivery Restricted Delivery <input type="checkbox"/> Restricted Delivery</p> <p><i>M</i></p> <p>Domestic Return Receipt</p>	

U.S. Postal Service™ CERTIFIED MAIL® RECEIPT Domestic Mail Only	
For delivery information, visit our website at www.usps.com ®.	
OFFICIAL USE	
Certified Mail Fee	\$
Extra Services & Fees (check box, add fee as appropriate)	
<input type="checkbox"/> Return Receipt (hardcopy)	\$
<input type="checkbox"/> Return Receipt (electronic)	\$
<input type="checkbox"/> Certified Mail Restricted Delivery	\$
<input type="checkbox"/> Adult Signature Required	\$
<input type="checkbox"/> Adult Signature Restricted Delivery	\$
Postage	\$
Total Postage and Fees	\$
Sent To	<i>Wendell A. Robinson Inc.</i>
Street and Apt. No., or P.O. Box No.	<i>10101 117 7910</i>
City, State, ZIP+4®	
PS Form 3800, January 2023 PSN 7530-02-000-9047 See Reverse for Instructions	

SENDER: COMPLETE THIS SECTION		COMPLETE THIS SECTION ON DELIVERY	
<ul style="list-style-type: none">■ Complete items 1, 2, and 3.■ Print your name and address on the reverse so that we can return the card to you.■ Attach this card to the back of the mailpiece, or on the front if space permits.		<p>A. Signature <input type="checkbox"/> Agent <input type="checkbox"/> Addressee</p> <p>X <i>[Signature]</i></p> <p>B. Received by (Printed Name) C. Date of Delivery</p>	
1. Article Addressed to:		D. Is delivery address different from item 1? <input type="checkbox"/> Yes If YES, enter delivery address below: <input type="checkbox"/> No	
<div>KATHERINE D CREWS PO BOX 352 PEECOS, TX 79772</div>  9590 9402 9124 4225 7730 77		3. Service Type <input type="checkbox"/> Adult Signature <input type="checkbox"/> Adult Signature Restricted Delivery <input checked="" type="checkbox"/> Certified Mail® <input type="checkbox"/> Certified Mail Restricted Delivery <input type="checkbox"/> Collect on Delivery <input type="checkbox"/> Collect on Delivery Restricted Delivery	
2. Art		<input type="checkbox"/> Priority Mail Express® <input type="checkbox"/> Registered Mail™ <input type="checkbox"/> Registered Mail Restricted Delivery <input type="checkbox"/> Signature Confirmation™ <input type="checkbox"/> Signature Confirmation Restricted Delivery	
9589 0710 5270 2931 0284 71		Restricted Delivery	
(over \$500)			
PS Form 3811, July 2020 PSN 7530-02-000-9053		Domestic Return Receipt	

PLACE STICKER AT TOP OF ENVELOPE TO THE RIGHT
OF THE RETURN ADDRESS, FOLD AT DOTTED LINE

CERTIFIED MAIL®

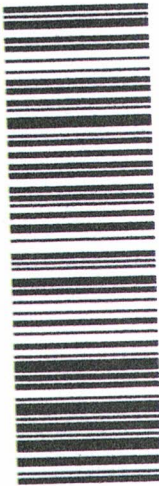

9589 0710 5270 2931 0285 01

James Bruce
Post Office Box 1056
Santa Fe, New Mexico 87504

V/S 7/10



COURTNEY C. JOHNSON
PR 3 BOX 1340

DATE 871 DC 1 0007/27/25
RETURN TO SENDER
REFUSED
UNABLE TO FORWARD
BC: 87504105656 *0710-02362-23-15

REF
786823993056
875045105

9589 0710 5270 2931 0285 01

U.S. Postal Service™
CERTIFIED MAIL® RECEIPT
 Domestic Mail Only
For delivery information, visit our website at www.usps.com®.

OFFICIAL USE

Certified Mail Fee

\$

Extra Services & Fees (check box, add fee as appropriate)

☐ Return Receipt (hardcopy) \$
☐ Return Receipt (electronic) \$
☐ Certified Mail Restricted Delivery \$
☐ Adult Signature Required \$
☐ Adult Signature Restricted Delivery \$
Postmark
Here

Postage

\$

Total Postage and Fees

\$

Sent To

COURTNEY L JOHNSON
Rm 3 Box 1540
Georgetown, TX 78626

Street and Apt. No., or

City, State, ZIP+4®

PS Form 3800, January 2023 PSN 7530-02-000-9047 See Reverse for Instructions

9589 0710 5270 2931 0284 88

U.S. Postal Service™
CERTIFIED MAIL® RECEIPT
 Domestic Mail Only
For delivery information, visit our website at www.usps.com®.

OFFICIAL USE

Certified Mail Fee

\$

Extra Services & Fees (check box, add fee as appropriate)

☐ Return Receipt (hardcopy) \$
☐ Return Receipt (electronic) \$
☐ Certified Mail Restricted Delivery \$
☐ Adult Signature Required \$
☐ Adult Signature Restricted Delivery \$
Postmark
Here

Postage

\$

Total Postage and Fees

\$

Sent To

AUSTIN, TX 78731
6604 SHADOW VALLEY DR
SUSIE CREWS

Street and Apt. No., or

City, State, ZIP+4®

PS Form 3800, January 2023 PSN 7530-02-000-9047 See Reverse for Instructions

9589 0710 5270 2931 0285 49

U.S. Postal Service™
CERTIFIED MAIL® RECEIPT
 Domestic Mail Only
For delivery information, visit our website at www.usps.com®.

OFFICIAL USE

Certified Mail Fee

\$

Extra Services & Fees (check box, add fee as appropriate)

☐ Return Receipt (hardcopy) \$
☐ Return Receipt (electronic) \$
☐ Certified Mail Restricted Delivery \$
☐ Adult Signature Required \$
☐ Adult Signature Restricted Delivery \$
Postmark
Here

Postage

\$

Total Postage and Fees

\$

Sent To

XTO HOLDINGS, LLC
22777 SPRINGWOODS VILLAGE PKWY
SPRING, TX 77189

Street and Apt. No., or

City, State, ZIP+4®

PS Form 3800, January 2023 PSN 7530-02-000-9047 See Reverse for Instructions

9589 0710 5270 2931 0284 57

U.S. Postal Service™
CERTIFIED MAIL® RECEIPT
 Domestic Mail Only
For delivery information, visit our website at www.usps.com®.

OFFICIAL USE

Certified Mail Fee

\$

Extra Services & Fees (check box, add fee as appropriate)

☐ Return Receipt (hardcopy) \$
☐ Return Receipt (electronic) \$
☐ Certified Mail Restricted Delivery \$
☐ Adult Signature Required \$
☐ Adult Signature Restricted Delivery \$
Postmark
Here

Postage

\$

Total Postage and Fees

\$

Sent To

JAMES F COLE
PO BOX K
MESILLA, NM 88046

Street and Apt. No., or

City, State, ZIP+4®

PS Form 3800, January 2023 PSN 7530-02-000-9047 See Reverse for Instructions

9589 0710 5270 2931 0284 64

U.S. Postal Service™
CERTIFIED MAIL® RECEIPT
 Domestic Mail Only
For delivery information, visit our website at www.usps.com®.

OFFICIAL USE

Certified Mail Fee

\$

Extra Services & Fees (check box, add fee as appropriate)

☐ Return Receipt (hardcopy) \$
☐ Return Receipt (electronic) \$
☐ Certified Mail Restricted Delivery \$
☐ Adult Signature Required \$
☐ Adult Signature Restricted Delivery \$
Postmark
Here

Postage

\$

Total Postage and Fees

\$

Sent To

KATHERINE D CREWS
PO BOX 352
MEZILLA, NM 88046

Street and Apt. No., or

City, State, ZIP+4®

PS Form 3800, January 2023 PSN 7530-02-000-9047 See Reverse for Instructions

9589 0710 5270 2931 0284 71

U.S. Postal Service™
CERTIFIED MAIL® RECEIPT
 Domestic Mail Only
For delivery information, visit our website at www.usps.com®.

OFFICIAL USE

Certified Mail Fee

\$

Extra Services & Fees (check box, add fee as appropriate)

☐ Return Receipt (hardcopy) \$
☐ Return Receipt (electronic) \$
☐ Certified Mail Restricted Delivery \$
☐ Adult Signature Required \$
☐ Adult Signature Restricted Delivery \$
Postmark
Here

Postage

\$

Total Postage and Fees

\$

Sent To

KATHERINE D CREWS
PO BOX 352
MEZILLA, NM 88046

Street and Apt. No., or

City, State, ZIP+4®

PS Form 3800, January 2023 PSN 7530-02-000-9047 See Reverse for Instructions

U.S. Postal ServiceTM CERTIFIED MAIL[®] RECEIPT

Domestic Mail Only

For delivery information, visit our website at www.usps.com.

OFFICIAL USE

Certified Mail Fee

\$

Extra Services & Fees (check box, add fee as appropriate)

- ☐ Return Receipt (hardcopy) \$
- ☐ Return Receipt (electronic) \$
- ☐ Certified Mail Restricted Delivery \$
- ☐ Adult Signature Required \$
- ☐ Adult Signature Restricted Delivery \$

Postmark
Here

Postage

\$

Total Postage and Fees

\$

Sent To

Jack Huff
P O BOX 50190
Midland, TX 79710

Street and Apt. No., or PO

City, State, ZIP+4[®]

PS Form 3800, January 2023 PSN 7530-02-000-9047 See Reverse for Instructions

U.S. Postal ServiceTM CERTIFIED MAIL[®] RECEIPT

Domestic Mail Only

For delivery information, visit our website at www.usps.com.

OFFICIAL USE

Certified Mail Fee

\$

Extra Services & Fees (check box, add fee as appropriate)

- ☐ Return Receipt (hardcopy) \$
- ☐ Return Receipt (electronic) \$
- ☐ Certified Mail Restricted Delivery \$
- ☐ Adult Signature Required \$
- ☐ Adult Signature Restricted Delivery \$

Postmark
Here

Postage

\$

Total Postage and Fees

\$

Sent To

NAURADO OIL & ROYALTY
P O BOX 121818
PORT WORTH, TX 76121

Street and Apt. No., or PO

City, State, ZIP+4[®]

PS Form 3800, January 2023 PSN 7530-02-000-9047 See Reverse for Instructions

U.S. Postal ServiceTM CERTIFIED MAIL[®] RECEIPT

Domestic Mail Only

For delivery information, visit our website at www.usps.com.

OFFICIAL USE

Certified Mail Fee

\$

Extra Services & Fees (check box, add fee as appropriate)

- ☐ Return Receipt (hardcopy) \$
- ☐ Return Receipt (electronic) \$
- ☐ Certified Mail Restricted Delivery \$
- ☐ Adult Signature Required \$
- ☐ Adult Signature Restricted Delivery \$

Postmark
Here

Postage

\$

Total Postage and Fees

\$

Sent To

CHS INC.
PO BOX 1412
SAN ANGELO, TX 76902

Street and Apt. No., or PO

City, State, ZIP+4[®]

PS Form 3800, January 2023 PSN 7530-02-000-9047 See Reverse for Instructions

STATUS OF CERTIFIED NOTICE

<u>INTEREST OWNER</u>	<u>MAIING DATE</u>	<u>RECEIPT DATE</u>	<u>CARD RETURNED</u>
Devon Energy Production Company, L.P.	June 17, 2025	June 25, 2025	Yes
Stumhoffer Family Partnership, LP	June 17, 2025	June 24, 2025	Yes
Roy L. Crow and wife Ann L. Crow	June 17, 2025	Not returned	No
Jack Huff Energy Ltd.	June 17, 2025	June 25, 2025	Yes
Jack Huff	June 17, 2025	Not returned	No
Marshall & Winston, Inc.	June 17, 2025	June 24, 2025	Yes
Steven L. Burleson	June 17, 2025	Unknown	Yes
Nancy E. Hayes	June 17, 2025	Unknown	Yes
Lewis B. Burleson	June 17, 2025	Unknown	Yes
James J. Cole	June 17, 2025	Not returned	No
Jimmie Cole	June 17, 2025	Not returned	No
Katherine D. Crews	June 17, 2025	Unknown	Yes
Susie Crews	June 17, 2025	Not returned	No
Courtney C. Johnson	June 17, 2025	Not returned	No
OHB Inc.	June 17, 2025	Not returned	No
Murio Oil & Royalty	June 17, 2025	Not returned	No
Chevron U.S.A. Inc.	June 17, 2025	Unknown	Yes
XTO Holdings, LLC,	June 17, 2025	Not returned	No

Revised
EXHIBIT 4-B

Affidavit of Publication

STATE OF NEW MEXICO
COUNTY OF LEA

I, Andy Brosig, Editor of the Hobbs News-Sun, a newspaper published at Hobbs, New Mexico, solemnly swear that the clipping attached hereto was published in the regular and entire issue of said newspaper, and not a supplement thereof for a period of 1 issue(s).

Beginning with the issue dated
June 19, 2025
and ending with the issue dated
June 19, 2025.

Editor

Sworn and subscribed to before me this
19th day of June 2025.

Gussie Ruth Black
Business Manager

My commission expires
January 29, 2027

(Seal) STATE OF NEW MEXICO
NOTARY PUBLIC
GUSSIE RUTH BLACK
COMMISSION # 1087526
COMMISSION EXPIRES 01/29/2027

This newspaper is duly qualified to publish legal notices or advertisements within the meaning of Section 3, Chapter 167, Laws of 1937 and payment of fees for said publication has been made.

LEGAL

LEGAL

LEGAL

LEGAL NOTICE
June 19, 2025 •

NOTICE

To: **1. Working Interest Owners:** Devon Energy Production Company, L.P., Stumhoffer Family Partnership, LP, Roy L. Crow and wife Ann L. Crow, and Jack Huff Energy Ltd.; and **2. Record Title Owners:** Jack Huff, Marshall & Winston, Inc., Steven L. Burleson, Nancy E. Hayes, Lewis B. Burleson, James J. Cole, Jimmie Cole, Katherine D. Crews, Susie Crews, Courtney C. Johnson, OHB Inc., Murio Oil & Royalty, Chevron U.S.A. Inc., and XTO Holdings, LLC, or your heirs, devisees, successors, or assigns: Mewbourne Oil Company has filed the following application with the New Mexico Oil Conservation Division requesting compulsory pooling:

Case No. 25429: Mewbourne Oil Company ("Applicant") has filed an application with the Oil Conservation Division for an order pooling all uncommitted mineral interest owners in the Bone Spring formation underlying a non-standard spacing unit comprised of all of Sections 23 and 26, Township 18 South, Range 32 East, NMPM, Lea County, New Mexico (the "Unit"). Applicant proposes to drill the following wells in the Unit:

- (a) The Querecho 23/26 Fed. Com. Well No. 521H, with a first take point in the NW/4NW/4 of Section 23 and a last take point in the SW/4SW/4 of Section 26;
- (b) The Querecho 23/26 Fed. Com. Well No. 524H, with a first take point in the NE/4NW/4 of Section 23 and a last take point in the SE/4SW/4 of Section 26;
- (c) The Querecho 23/26 Fed. Com. Well No. 523H, with a first take point in the NW/4NE/4 of Section 23 and a last take point in the SW/4SE/4 of Section 26;
- (d) The Querecho 23/26 Fed. Com. Well No. 612H, with a first take point in the NW/4NW/4 of Section 23 and a last take point in the SW/4SW/4 of Section 26; and
- (e) The Querecho 23/26 Fed. Com. Well No. 616H, with a first take point in the NE/4NW/4 of Section 23 and a last take point in the SE/4SW/4 of Section 26.

Also to be considered will be the cost of drilling, completing, testing, and equipping the wells, and the allocation of the cost thereof among the wells working interest owners, designation of Applicant as operator of the wells and the Unit, approval actual operating charges and costs charged for supervision, together with a provision adjusting the rates pursuant to the COPAS accounting procedure, and setting a 200% charge for the risk involved in drilling, completing, testing, and equipping the wells in the event a working interest owner elects not to participate in the wells.

This matter is scheduled for hearing at 9:00 a.m. on Thursday, July 10, 2025. The hearing may be attended (a) in person in Pecos Hall of the Wendell Chino Building, First Floor, 1220 South St. Francis Drive, Santa Fe, New Mexico 87505, or (b) via the Division's virtual meeting platform. To view the hearing docket and determine how to participate in an electronic hearing, go to <https://www.emnrd.nm.gov/ocd/hearing-info/> or contact Freya Tschantz at Freya.Tschantz@emnrd.nm.gov. You are not required to attend the hearing, but an owner of an interest affected by the application may appear and present testimony. Failure to appear at that time and become a party of record will preclude you from contesting this matter at a later date. A party appearing in a Division case is required to file a Pre-Hearing Statement with the Division no later than five business days before the hearing date. This statement may be filed online with the Division at ocd.hearings@emnrd.state.nm.gov and should include: The name of the party and the party's attorney; a concise statement of the case; the names of witnesses the party will call to testify at the hearing; the approximate time it will take the party to present its case; and any procedural matters that need to be resolved before the hearing. The Pre-Hearing Statement must also be provided to applicant's attorney, James Bruce, Post Office Box 1056, Santa Fe, NM 87504, jamesbruc@aol.com. The Unit is located approximately 9 miles south-southeast of Maljamar, New Mexico. #00301905

01101711

00301905

JAMES BRUCE
JAMES BRUCE, ATTORNEY AT LAW
P.O. BOX 1056
SANTA FE, NM 87504

EXHIBIT

5

**STATE OF NEW MEXICO
DEPARTMENT OF ENERGY, MINERALS AND NATURAL RESOURCES
OIL CONSERVATION DIVISION**

**APPLICATION OF MEWBOURNE OIL COMPANY
FOR COMPULSORY POOLING, LEA COUNTY,
NEW MEXICO.**

CASE NO. 25429

APPLICATION

Mewbourne Oil Company ("Applicant") files this application with the Oil Conservation Division (the "Division") for an order pooling all uncommitted mineral interest owners in the Bone Spring formation underlying a non-standard spacing unit comprised of all of Sections 23 and 26, Township 18 South, Range 32 East, NMPM, Lea County, New Mexico (the "Unit"). In support of this application, Applicant states:

1. Applicant is an interest owner and operator in the Unit, and has the right to drill a well or wells thereon.
2. Applicant proposes to drill the following wells in the Unit to depths sufficient to test the Bone Spring formation:
 - (a) The Querecho 23/26 Fed. Com. Well No. 521H, with a first take point in the NW/4NW/4 of Section 23 and a last take point in the SW/4SW/4 of Section 26;
 - (b) The Querecho 23/26 Fed. Com. Well No. 524H, with a first take point in the NE/4NW/4 of Section 23 and a last take point in the SE/4SW/4 of Section 26;
 - (c) The Querecho 23/26 Fed. Com. Well No. 523H, with a first take point in the NW/4NE/4 of Section 23 and a last take point in the SW/4SE/4 of Section 26;
 - (d) The Querecho 23/26 Fed. Com. Well No. 612H, with a first take point in the NW/4NW/4 of Section 23 and a last take point in the SW/4SW/4 of Section 26; and

EXHIBIT 6

(e) The Querecho 23/26 Fed. Com. Well No. 616H, with a first take point in the NE/4NW/4 of Section 23 and a last take point in the SE/4SW/4 of Section 26.

3. Although Applicant has in good faith sought to obtain voluntary joinder of all other mineral interest owners in the Unit to participate in the drilling of the wells or to otherwise commit their interests to the wells, certain interest owners have failed or refused to commit their interests. Therefore, Applicant seeks an order pooling all uncommitted mineral interest owners in the Bone Spring formation underlying the Unit, pursuant to NMSA 1978 Sec. 70-2-17.

4. The pooling of all uncommitted mineral interest owners in the Bone Spring formation underlying the Unit will prevent the drilling of unnecessary wells, prevent waste, and protect correlative rights.

WHEREFORE, Applicant requests this application be set for hearing before an Examiner of the Division, and, after notice and hearing, the Division issue its order:

A. Pooling all uncommitted mineral interest owners in the Bone Spring formation (Querecho Plains; Lower Bone Spring Pool/Pool Code 50510) underlying the Unit;

B. Designating Applicant as operator of the wells and the Unit;

C. Considering the cost of drilling, completing, testing, and equipping the wells, and allocating the cost thereof among the wells' working interest owners;

D. Approving actual operating charges and costs charged for supervision, together with a provision adjusting the rates pursuant to the COPAS accounting procedure; and

E. Setting a 200% charge for the risk involved in drilling, completing, testing, and equipping the wells in the event a working interest owner elects not to participate in the wells

Respectfully submitted,

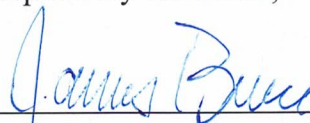
A handwritten signature in blue ink, appearing to read "James Bruce", is written over a horizontal line.

James Bruce

Post Office Box 1056

Santa Fe, New Mexico 87504

Phone: (505) 982-2043

Cell: (505) 660-6612

jamesbruc@aol.com

Attorney for Mewbourne Oil Company

Application of Mewbourne Oil Company for compulsory pooling, Lea County, New Mexico:

Mewbourne Oil Company ("Applicant") has filed an application with the Oil Conservation Division for an order pooling all uncommitted mineral interest owners in the Bone Spring formation underlying a non-standard spacing unit comprised of all of Sections 23 and 26, Township 18 South, Range 32 East, NMPM, Lea County, New Mexico (the "Unit). Applicant proposes to drill the following wells in the Unit:

- (a) The Querecho 23/26 Fed. Com. Well No. 521H, with a first take point in the NW/4NW/4 of Section 23 and a last take point in the SW/4SW/4 of Section 26;
- (b) The Querecho 23/26 Fed. Com. Well No. 524H, with a first take point in the NE/4NW/4 of Section 23 and a last take point in the SE/4SW/4 of Section 26;
- (c) The Querecho 23/26 Fed. Com. Well No. 523H, with a first take point in the NW/4NE/4 of Section 23 and a last take point in the SW/4SE/4 of Section 26;
- (d) The Querecho 23/26 Fed. Com. Well No. 612H, with a first take point in the NW/4NW/4 of Section 23 and a last take point in the SW/4SW/4 of Section 26; and
- (e) The Querecho 23/26 Fed. Com. Well No. 616H, with a first take point in the NE/4NW/4 of Section 23 and a last take point in the SE/4SW/4 of Section 26.

Also to be considered will be the cost of drilling, completing, testing, and equipping the wells, and the allocation of the cost thereof among the wells' working interest owners, designation of Applicant as operator of the wells and the Unit, approval of actual operating charges and costs charged for supervision, together with a provision adjusting the rates pursuant to the COPAS accounting procedure, and setting a 200% charge for the risk involved in drilling, completing, testing, and equipping the wells in the event a working interest owner elects not to participate in the wells. The Unit is located approximately 9 miles south-southeast of Maljamar, New Mexico.