

STATE OF NEW MEXICO
DEPARTMENT OF ENERGY, MINERALS AND NATURAL RESOURCES
OIL CONSERVATION DIVISION

APPLICATION OF PERMIAN RESOURCES
OPERATING, LLC FOR COMPULSORY
POOLING, EDDY COUNTY, NEW MEXICO.

CASE NO. 25544

NOTICE OF AMENDED EXHIBIT PACKET

As requested by the Division at the September 11, 2025, hearing, Permian Resources Operating, LLC, through its undersigned counsel, is hereby submitting an amended exhibit packet that includes an amended **Exhibit B-5**.

Respectfully submitted,

HARDY McLEAN LLC

/s/ Dana S. Hardy

Dana S. Hardy

Jaclyn M. McLean

Jamie R. Kennedy

125 Lincoln Ave, Ste. 223

Santa Fe, NM 87501

Phone: (505) 230-4410

dhardy@hardymclean.com

jmclean@hardymclean.com

jkennedy@hardymclean.com

Counsel for Permian Resources Operating, LLC

CERTIFICATE OF SERVICE

I hereby certify that a true and correct copy of the foregoing was served on the following counsel of record via electronic mail on September 23, 2025:

Elizabeth Ryan
Keri L. Hatley
CONOCOPHILLIPS COMPANY
1048 Paseo de Peralta
Santa Fe, New Mexico 87501
(505) 780-8000
beth.ryan@conocophillips.com
keri.hatley@conocophillips.com
Attorneys For ConocoPhillips Company

/s/ Dana S. Hardy

Dana S. Hardy

**STATE OF NEW MEXICO
DEPARTMENT OF ENERGY, MINERALS AND NATURAL RESOURCES
OIL CONSERVATION DIVISION**

**APPLICATION OF PERMIAN RESOURCES
OPERATING, LLC FOR COMPULSORY
POOLING, EDDY COUNTY, NEW MEXICO.**

CASE NO. 25544

EXHIBIT INDEX

Compulsory Pooling Checklist

| | |
|------------------|--|
| Exhibit A | Self-Affirmed Statement of Daniel Koury |
| A-1 | Application & Proposed Notice of Hearing |
| A-2 | C-102 for the Well |
| A-3 | Plat of Tracts, Tract Ownership, Applicable Lease Numbers, Unit Recapitulation, Pooled Parties |
| A-4 | Sample Well Proposal Letter & AFE |
| A-5 | Chronology of Contact |
| Exhibit B | Self-Affirmed Statement of Shane Jarvie |
| B-1 | Resume of Shane Jarvie |
| B-2 | Location Map |
| B-3 | Cross-Section Location Map |
| B-4 | Subsea Structure Map |
| B-5 | Stratigraphic Cross-Section |
| B-6 | Gun Barrel Diagram |
| Exhibit C | Self-Affirmed Statement of Jaclyn M. McLean |
| C-1 | Notice Letter to All Interested Parties Sent August 21, 2025 |
| C-2 | Postal Delivery Report |
| C-3 | Electronic Return Receipts |
| C-4 | Affidavit of Publication for August 21, 2025 |

| COMPULSORY POOLING APPLICATION CHECKLIST | |
|--|---|
| ALL INFORMATION IN THE APPLICATION MUST BE SUPPORTED BY SIGNED AFFIDAVITS | |
| Case: 25544 | APPLICANT'S RESPONSE |
| Date: September 11, 2025 | |
| Applicant | Permian Resources Operating, LLC |
| Designated Operator & OGRID (affiliation if applicable) | Permian Resources Operating, LLC (OGRID No. 372165) |
| Applicant's Counsel: | Hardy McLean LLC |
| Case Title: | Application of Permian Resources Operating, LLC for Compulsory Pooling, Eddy County, New Mexico. |
| Entries of Appearance/Intervenors: | None. |
| Well Family | Fred State |
| Formation/Pool | |
| Formation Name(s) or Vertical Extent: | Bone Spring |
| Primary Product (Oil or Gas): | Oil |
| Pooling this vertical extent: | Bone Spring |
| Pool Name and Pool Code: | Cedar Hills; Bone Spring Pool (Code 11560) |
| Well Location Setback Rules: | Statewide |
| Spacing Unit | |
| Type (Horizontal/Vertical) | Horizontal |
| Size (Acres) | 953.95 |
| Building Blocks: | quarter-quarter |
| Orientation: | East to West |
| Description: TRS/County | S/2 of irregular Sections 31 and 32, Township 21 South, Range 27 East, and the S/2 of Section 36, Township 21 South, Range 26 East, Eddy County. |
| Standard Horizontal Well Spacing Unit (Y/N), If No, describe <u>and is approval of non-standard unit requested in this application?</u> | Yes. |
| Other Situations | |
| Depth Severance: Y/N. If yes, description | N/A |
| Proximity Tracts: If yes, description | Yes, the completed interval of the Fred State Com 133H well will be located within 330' of the quarter-quarter section line separating the N/2 S/2 and S/2 S/2 of Sections 31, 32, and 36 to allow for the creation of a 953.95-acre standard, horizontal spacing unit. |
| Proximity Defining Well: if yes, description | Fred State Com 133H |
| Applicant's Ownership in Each Tract | Exhibit A-3 |
| Well(s) | |
| Name & API (if assigned), surface and bottom hole location, footages, completion target, orientation, completion status (standard or non-standard) | Add wells as needed |
| Well #1 | Fred State Com 133H (API No. 30-015-55707) SHL: 1,773' FSL & 523' FWL (Unit L), Section 33, T21S-R27E BHL: 1,640' FSL & 100' FWL (Unit L), Section 36, T21S-R26E Completion Target: Third Bone Spring (Approx. 8,693' TVD) |
| AFE Capex and Operating Costs | |
| Drilling Supervision/Month \$ | \$10,000 |
| Production Supervision/Month \$ | \$1,000 |
| Justification for Supervision Costs | Exhibit A-4 |
| Requested Risk Charge | 200% |
| Notice of Hearing | |
| Proposed Notice of Hearing | Exhibit A-1 |
| Proof of Mailed Notice of Hearing (20 days before hearing) | Exhibits C-1, C-2, C-3 |
| Proof of Published Notice of Hearing (10 days before hearing) | Exhibit C-4 |
| Ownership Determination | |
| Land Ownership Schematic of the Spacing Unit | Exhibit A-3 |
| Tract List (including lease numbers and owners) | Exhibit A-3 |
| If approval of Non-Standard Spacing Unit is requested, Tract List (including lease numbers and owners) of Tracts subject to notice requirements. | N/A |

| | |
|--|-------------------|
| Pooled Parties (including ownership type) | Exhibit A-3 |
| Unlocatable Parties to be Pooled | N/A |
| Ownership Depth Severance (including percentage above & below) | N/A |
| Joinder | |
| Sample Copy of Proposal Letter | Exhibit A-4 |
| List of Interest Owners (ie Exhibit A of JOA) | Exhibit A-3 |
| Chronology of Contact with Non-Joined Working Interests | Exhibit A-5 |
| Overhead Rates In Proposal Letter | Exhibit A-4 |
| Cost Estimate to Drill and Complete | Exhibit A-4 |
| Cost Estimate to Equip Well | Exhibit A-4 |
| Cost Estimate for Production Facilities | Exhibit A-4 |
| Geology | |
| Summary (including special considerations) | Exhibit B |
| Spacing Unit Schematic | Exhibit B-2 |
| Gunbarrel/Lateral Trajectory Schematic | Exhibit B-6 |
| Well Orientation (with rationale) | Exhibit B |
| Target Formation | Exhibit B |
| HSU Cross Section | Exhibit B-3 |
| Depth Severance Discussion | N/A |
| Forms, Figures and Tables | |
| C-102 | Exhibit A-2 |
| Tracts | Exhibit A-3 |
| Summary of Interests, Unit Recapitulation (Tracts) | Exhibit A-3 |
| General Location Map (including basin) | Exhibit B-2 |
| Well Bore Location Map | Exhibit B-2 |
| Structure Contour Map - Subsea Depth | Exhibit B-4 |
| Cross Section Location Map (including wells) | Exhibit B-3 |
| Cross Section (including Landing Zone) | Exhibit B-5 |
| Additional Information | |
| Special Provisions/Stipulations | N/A |
| CERTIFICATION: I hereby certify that the information provided in this checklist is complete and accurate. | |
| Printed Name (Attorney or Party Representative): | Dana S. Hardy |
| Signed Name (Attorney or Party Representative): | /s/ Dana S. Hardy |
| Date: | 9/4/2025 |

**STATE OF NEW MEXICO
DEPARTMENT OF ENERGY, MINERALS AND NATURAL RESOURCES
OIL CONSERVATION DIVISION**

**APPLICATION OF PERMIAN RESOURCES
OPERATING, LLC FOR COMPULSORY
POOLING, EDDY COUNTY, NEW MEXICO.**

CASE NO. 25544

**SELF-AFFIRMED STATEMENT
OF DANIEL KOURY**

1. I am a Landman with Permian Resources Operating, LLC (“Permian Resources”). I am over 18 years of age, have personal knowledge of the matters addressed herein, and am competent to provide this Self-Affirmed Statement. I have previously testified before the New Mexico Oil Conservation Division (“Division”) and my credentials as an expert in petroleum land matters were accepted and made a matter of record.

2. Copies of Permian Resources’ application and proposed hearing notice are attached as **Exhibit A-1**.

3. None of the parties proposed to be pooled in this case indicated opposition to this matter proceeding by affidavit; therefore I do not expect any opposition at hearing.

4. Permian Resources seeks an order pooling all uncommitted interests in the Bone Spring formation underlying a 953.95-acre, more or less, standard horizontal spacing unit comprised of the S/2 of irregular Sections 31 and 32, Township 21 South, Range 27 East, and the S/2 of Section 36, Township 21 South, Range 26 East, Eddy County, New Mexico (“Unit”).

5. The Unit will be dedicated to the **Fred State Com 133H** well (“Well”), which will produce from a first take point located in the NE/4 SE/4 (Unit I) of Section 32, Township 21 South, Range 27 East, to a last take point located in the NW/4 SW/4 (Unit L) of Section 36, Township 21 South, Range 26 East.

6. The completed interval of the Well will be orthodox.

**Permian Resources Operating, LLC
Case No. 25544
Exhibit A**

7. The completed interval of the **Fred State Com 133H** well will be located within 330' of the quarter-quarter section line separating the N/2 S/2 and S/2 S/2 of Sections 31, 32, and 36 to allow for the creation of a 953.95-acre standard, horizontal spacing unit.

8. **Exhibit A-2** contains the C-102 for the Well.

9. **Exhibit A-3** contains a plat identifying ownership by tract in the Unit. This exhibit also includes any applicable lease numbers, a unit recapitulation, and the interests Permian Resources seeks to pool highlighted in yellow.

10. Permian Resources has conducted a diligent search of all county public records, including phone directories and computer databases, as well as internet searches, to locate the interest owners it seeks to pool.

11. **Exhibit A-4** contains a sample well proposal letter and AFE sent to working interest owners for the Well. The estimated costs reflected on the AFE are fair and reasonable and comparable to the cost of other wells of similar depth and length drilled in the subject formation in the area.

12. In my opinion, Permian Resources made a good-faith effort to reach voluntary joinder of uncommitted interests in the Well as indicated by the chronology of contact described in **Exhibit A-5**.

13. Permian Resources requests overhead and administrative rates of \$10,000 per month while the Well is being drilled and \$1,000 per month while the Well is producing. These rates are fair and are comparable to the rates charged by Permian Resources and other operators in the vicinity.

14. The attached exhibits were either prepared by me or under my supervision or were compiled from company business records.

15. In my opinion, the granting of Permian Resources' application would serve the interests of conservation, the protection of correlative rights, and the prevention of waste.

16. I understand this Self-Affirmed Statement will be used as written testimony in this case. I affirm that my testimony above is true and correct and is made under penalty of perjury under the laws of the State of New Mexico. My testimony is made as of the date next to my electronic signature below.

DANIEL KOURY

08/27/2025
Date

**STATE OF NEW MEXICO
DEPARTMENT OF ENERGY, MINERALS AND NATURAL RESOURCES
OIL CONSERVATION DIVISION**

**APPLICATION OF PERMIAN RESOURCES
OPERATING, LLC FOR COMPULSORY
POOLING, EDDY COUNTY, NEW MEXICO.**

CASE NO. 25544

APPLICATION

Pursuant to NMSA 1978, Section 70-2-17, Permian Resources Operating, LLC (OGRID No. 372165) (“Permian Resources” or “Applicant”) applies for an order pooling all uncommitted interests in the Bone Spring formation underlying a 953.95-acre, more or less, standard horizontal spacing unit comprised of the S/2 of irregular Sections 31 and 32, Township 21 South, Range 27 East, and the S/2 of Section 36, Township 21 South, Range 26 East, Eddy County, New Mexico (“Unit”). In support of this application, Permian Resources states the following:

1. Applicant is a working interest owner in the Unit and has the right to drill wells thereon
2. The Unit will be dedicated to the **Fred State Com 133H** (“Well”), which will produce from a first take point located in the NE/4 SE/4 (Unit I) of Section 32, Township 21 South, Range 27 East, to a last take point located in the NW/4 SW/4 (Unit L) of Section 36, Township 21 South, Range 26 East.
3. The completed intervals of the Well will be orthodox.
4. The completed interval of the **Fred State Com 133H** well will be located within 330’ of the quarter-quarter section line separating the N/2 S/2 and S/2 S/2 of Sections 31, 32, and 36 to allow for the creation of a 953.95-acre standard, horizontal spacing unit.

**Permian Resources Operating, LLC
Case No. 25544
Exhibit A-1**

5. Applicant has undertaken diligent, good-faith efforts to obtain voluntary agreements from all interest owners to participate in the drilling of the Well but has been unable to obtain voluntary agreements from all interest owners.

6. The pooling of uncommitted interests will avoid the drilling of unnecessary wells, prevent waste, and protect correlative rights.

7. In order to allow Applicant to obtain its just and fair share of the oil and gas underlying the subject lands, all uncommitted interests in the Unit should be pooled and Applicant should be designated as the operator of the Well and Unit.

WHEREFORE, Applicant requests that this application be set for hearing before an Examiner of the Oil Conservation Division on September 11, 2025, and, after notice and hearing as required by law, the Division enter an order:

- A. Pooling all uncommitted interests in the Unit;
- B. Approving the Well in the Unit;
- C. Designating Applicant as operator of the Unit and the Well to be drilled thereon;
- D. Authorizing Applicant to recover its costs of drilling, equipping and completing the Well;
- E. Approving the actual operating charges and costs of supervision while drilling and after completion, together with a provision adjusting the rates pursuant to the COPAS accounting procedures; and
- F. Imposing a 200% penalty for the risk assumed by Applicant in drilling and completing the Well against any working interest owner who does not voluntarily participate in the drilling of the Well.

Respectfully submitted,

HARDY MCLEAN LLC

/s/ Dana S. Hardy _____

Dana S. Hardy

Jaclyn M. McLean

Jaime R. Kennedy

125 Lincoln Ave, Ste. 223

Santa Fe, NM 87501

Phone: (505) 230-4410

dhardy@hardymclean.com

jmclean@hardymclean.com

jkennedy@hardymclean.com

Counsel for Permian Resources Operating, LLC

Application of Permian Resources Operating, LLC for Compulsory Pooling, Eddy County, New Mexico. Applicant seeks an order pooling all uncommitted interests in the Bone Spring formation underlying a 953.95-acre, more or less, standard horizontal spacing unit comprised of the S/2 of irregular Sections 31 and 32, Township 21 South, Range 27 East, and the S/2 of Section 36, Township 21 South, Range 26 East, Eddy County, New Mexico (“Unit”). The Unit will be dedicated to the **Fred State Com 133H** (“Well”), which will produce from a first take point located in the NE/4 SE/4 (Unit I) of Section 32, Township 21 South, Range 27 East, to a last take point located in the NW/4 SW/4 (Unit L) of Section 36, Township 21 South, Range 26 East. The completed interval of the **Fred State Com 133H** well will be located within 330’ of the quarter-quarter section line separating the N/2 S/2 and S/2 S/2 of Sections 31, 32, and 36 to allow for the creation of a 953.95-acre standard, horizontal spacing unit. The completed intervals of the Well will be orthodox. Also to be considered will be the cost of drilling and completing the Well and the allocation of the cost, the designation of Applicant as operator of the Well, and a 200% charge for the risk involved in drilling and completing the Well. The Well is located within the city limits of Carlsbad, New Mexico.

| | | | |
|---|--|--|---|
| C-102 Submit Electronically Via OCD Permitting | State of New Mexico Energy, Minerals & Natural Resources Department OIL CONSERVATION DIVISION | | Exhibit A-2 Revised July 9, 2024 |
| | | | <input checked="" type="checkbox"/> Initial Submittal <input type="checkbox"/> Amended Report <input type="checkbox"/> As Drilled |
| | | | Submittal Type: |

WELL LOCATION INFORMATION

| | | |
|--|--|---|
| API Number 30-015-55707 | Pool Code 11560 | Pool Name CEDAR HILLS; BONE SPRING |
| Property Code 335408 | Property Name FRED STATE COM | |
| Well Number 133H | | |
| OGRID No. 372165 | Operator Name PERMIAN RESOURCES OPERATING, LLC | |
| Ground Level Elevation 3,123' | | |
| Surface Owner: <input type="checkbox"/> State <input checked="" type="checkbox"/> Fee <input type="checkbox"/> Tribal <input type="checkbox"/> Federal | | Mineral Owner: <input checked="" type="checkbox"/> State <input checked="" type="checkbox"/> Fee <input type="checkbox"/> Tribal <input type="checkbox"/> Federal |

Surface Location

| UL | Section | Township | Range | Lot | Ft. from N/S | Ft. from E/W | Latitude | Longitude | County |
|----|---------|----------|-------|-----|--------------|--------------|------------|--------------|--------|
| L | 33 | 21S | 27E | | 1,773' FSL | 523' FWL | 32.433985° | -104.201781° | EDDY |

Bottom Hole Location

| UL | Section | Township | Range | Lot | Ft. from N/S | Ft. from E/W | Latitude | Longitude | County |
|----|---------|----------|-------|-----|--------------|--------------|------------|--------------|--------|
| L | 36 | 21S | 26E | | 1,640' FSL | 100' FWL | 32.433168° | -104.254184° | EDDY |

| | | | | |
|----------------------------------|-------------------------------------|-------------------|---|-------------------------|
| Dedicated Acres 953.95 | Infill or Defining Well Defining | Defining Well API | Overlapping Spacing Unit (Y/N) N | Consolidation Code P |
| Order Numbers. | | | Well setbacks are under Common Ownership: <input type="checkbox"/> Yes <input checked="" type="checkbox"/> No | |

Kick Off Point (KOP)

| UL | Section | Township | Range | Lot | Ft. from N/S | Ft. from E/W | Latitude | Longitude | County |
|----|---------|----------|-------|-----|--------------|--------------|------------|--------------|--------|
| L | 33 | 21S | 27E | | 1,773' FSL | 523' FWL | 32.433985° | -104.201781° | EDDY |

First Take Point (FTP)

| UL | Section | Township | Range | Lot | Ft. from N/S | Ft. from E/W | Latitude | Longitude | County |
|----|---------|----------|-------|-----|--------------|--------------|------------|--------------|--------|
| I | 32 | 21S | 27E | | 1,640' FSL | 100' FEL | 32.433631° | -104.203800° | EDDY |

Last Take Point (LTP)

| UL | Section | Township | Range | Lot | Ft. from N/S | Ft. from E/W | Latitude | Longitude | County |
|----|---------|----------|-------|-----|--------------|--------------|------------|--------------|--------|
| L | 36 | 21S | 26E | | 1,640' FSL | 100' FWL | 32.433168° | -104.254184° | EDDY |

| | | |
|---|--|-----------------------------|
| Unitized Area or Area of Uniform Interest | Spacing Unit Type <input checked="" type="checkbox"/> Horizontal <input type="checkbox"/> Vertical | Ground Floor Elevation: TBD |
|---|--|-----------------------------|

| | | | | |
|---|--|-----------------------------|-----------------------------|----------------------|
| <p>OPERATOR CERTIFICATIONS</p> <p>I hereby certify that the information contained herein is true and complete to the best of my knowledge and belief, and, if the well is a vertical or directional well, that this organization either owns a working interest or unleased mineral interest in the land including the proposed bottom hole location or has a right to drill this well at this location pursuant to a contract with an owner of a working interest or unleased mineral interest, or to a voluntary pooling agreement or a compulsory pooling order heretofore entered by the division.</p> <p>If this well is a horizontal well, I further certify that this organization has received the consent of at least one lessee or owner of a working interest or unleased mineral interest in each tract (in the target pool or formation) in which any part of the well's completed interval will be located or obtained a compulsory pooling order from the division.</p> <p style="text-align: right;"><i>Stephanie Rabadue</i> 08/18/2025</p> | <p>SURVEYOR CERTIFICATIONS</p> <p>I hereby certify that the well location shown on this plat was plotted from field notes of actual surveys made by me, or under my supervision, and that the same is true and correct to the best of my belief.</p> <div style="text-align: center;">  <p>Date: 8/14/2025</p> </div> | | | |
| Signature Date Stephanie Rabadue | Signature and Seal of Professional Surveyor | | | |
| Printed Name Email Address stephanie.rabadue@permianres.com | <table border="1" style="width:100%; border-collapse: collapse;"> <tr> <td style="width:33%;">Certificate Number 12177</td> <td style="width:33%;">Date of Survey 8/14/2025</td> <td style="width:34%;">Revision Number 1</td> </tr> </table> | Certificate Number 12177 | Date of Survey 8/14/2025 | Revision Number 1 |
| Certificate Number 12177 | Date of Survey 8/14/2025 | Revision Number 1 | | |

Note: No allowable will be assigned to this completion until all interests have been consolidated or a non-standard unit has been approved by the division.

ACREAGE DEDICATION PLATS

This grid represents a standard section. You may superimpose a non-standard section, or larger area, over this grid. Operators must outline the dedicated acreage in a red box, clearly show the well surface location and bottom hole location, if it is directionally drilled, with the dimensions from the section lines in the cardinal directions. If this is a horizontal wellbore show on this plat the location of the First Take Point and Last Take Point, and the point within the Completed interval (other than the First Take Point or Last Take Point) that is closest to any outer boundary of the tract.

Surveyors shall use the latest United States government survey or dependent resurvey. Well locations will be in reference to the New Mexico Principal Meridian. If the land is not surveyed, contact the OCD Engineering Bureau. Independent subdivision surveys will not be acceptable.

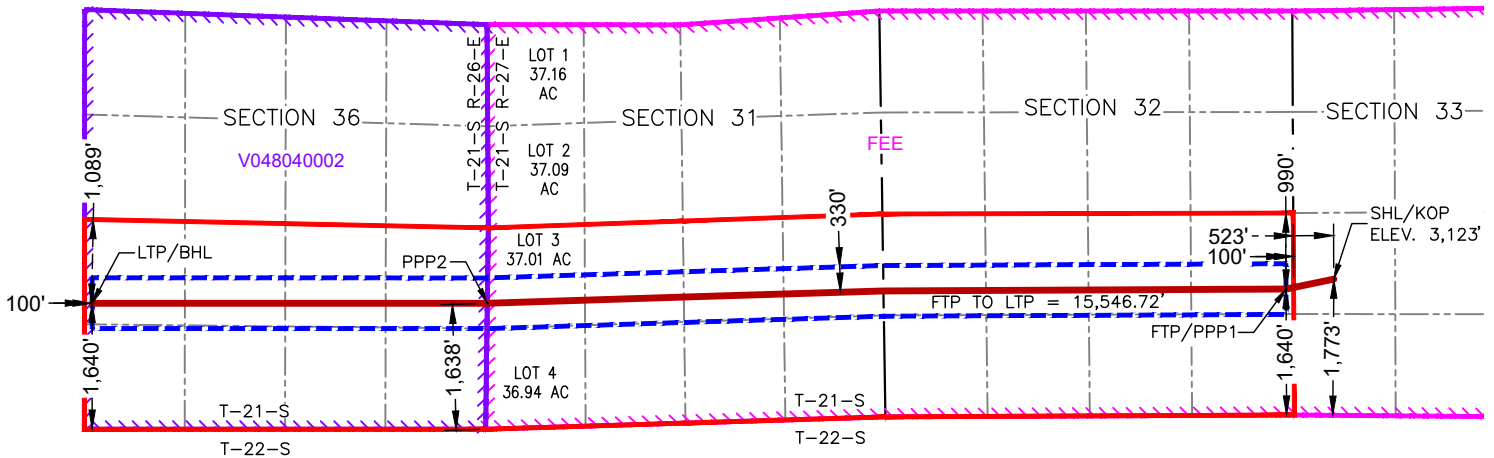

FRED STATE COM 133H

SURFACE HOLE LOCATION & KICK-OFF POINT
 1,773' FSL & 523' FWL
 ELEV. = 3,123'
 NAD 83 X = 581,923.79'
 NAD 83 Y = 521,639.95'
 NAD 83 LAT = 32.433985°
 NAD 83 LONG = -104.201781°
 NAD 27 X = 540,742.63'
 NAD 27 Y = 521,579.89'
 NAD 27 LAT = 32.433867°
 NAD 27 LONG = -104.201278°

FIRST TAKE POINT & PENETRATION POINT 1
 1,640' FSL & 100' FEL
 NAD 83 X = 581,301.02'
 NAD 83 Y = 521,510.40'
 NAD 83 LAT = 32.433631°
 NAD 83 LONG = -104.203800°
 NAD 27 X = 540,119.86'
 NAD 27 Y = 521,450.35'
 NAD 27 LAT = 32.433513°
 NAD 27 LONG = -104.203297°





PENETRATION POINT 2
 1,638' FSL & 0' FEL
 NAD 83 X = 570,902.26'
 NAD 83 Y = 521,325.57'
 NAD 83 LAT = 32.433153°
 NAD 83 LONG = -104.237506°
 NAD 27 X = 529,721.19'
 NAD 27 Y = 521,265.63'
 NAD 27 LAT = 32.433036°
 NAD 27 LONG = -104.237001°

LAST TAKE POINT & BOTTOM HOLE LOCATION
 1,640' FSL & 100' FWL
 NAD 83 X = 565,756.88'
 NAD 83 Y = 521,326.67'
 NAD 83 LAT = 32.433168°
 NAD 83 LONG = -104.254184°
 NAD 27 X = 524,575.88'
 NAD 27 Y = 521,266.80'
 NAD 27 LAT = 32.433050°
 NAD 27 LONG = -104.253678°

Permian Resources
Fred State Com 133H
 Eddy County, New Mexico
 August 26, 2025

Permian Resources Operating, LLC
 Case No. 25544
 Exhibit A-3

-LEGEND-

-  Fred State Com 133H
-  Leased (Permian Resources)
-  Leased (Other - Third Party)
-  Unleased (Compulsory Pooled)
-  Unleased (Participating)



Note:
 All Submitted Data and representations of boundaries, surface features, and on-the-ground improvements shown within the Submitted Data as being located on the land and all representations with respect to location, size or area of same within the Submitted Data are compiled and made from publicly accessible data and information and/or from data submitted by you to SEG. No part of the Submitted Data constitutes a survey of the land, boundaries, surface features or on-the-ground improvements.
 SEG has made all reasonable efforts to accurately depict or represent the boundaries, surface features and on-the-ground improvements shown within the Submitted Data; however, the accuracy of the Submitted Data is limited to the accuracy of the publicly available resources and the accuracy of the data you have submitted to us.
 Path: S:\GIS Mapping\PRO\Permian Resources\CoverMap\CoverMap\Misc\OIG_Map\FRED\OIG_Map_FRED.aprx

26

25

T21S-R26E

T21S-R27E

35

36

31

32

33

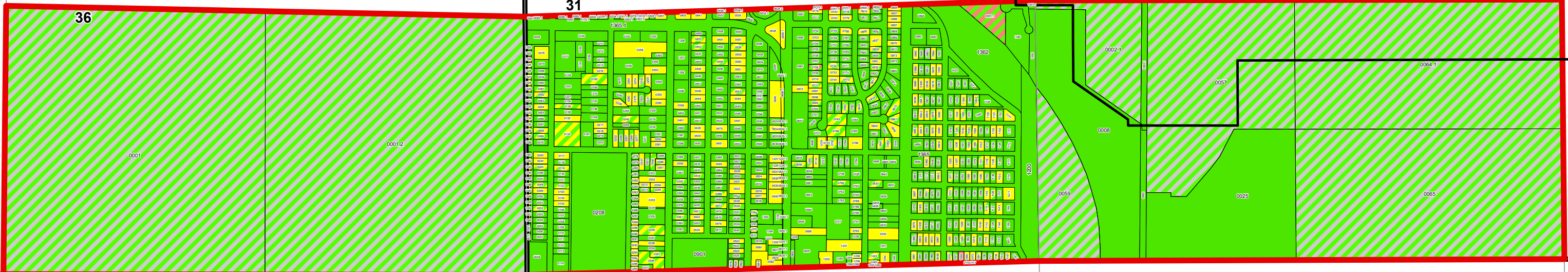

2

1

T22S-R26E

6

T22S-R27E

5

4

| Fred State Com 133H | | |
|---|-------------------|----------------|
| Unit Summary | WI | CoNet Acres |
| Leased (Permian Resources Operating, LLC) | 0.79631068 | 758.956 |
| Leased (Other - Third Party) | 0.14255993 | 135.872 |
| Unleased (Participating) | 0.00052193 | 0.497 |
| Unleased (Compulsory Pooled) | 0.06060746 | 57.764 |
| Grand Total | 1.00000000 | 953.090 |

| Owner | WI | CoNet Acres |
|---|------------|-------------|
| T21S-R26E, 36: SE | | |
| Oxy Y-1 Company | 0.01668863 | 15.920 |
| Permian Resources Operating, LLC | 0.15019768 | 143.281 |
| T21S-R26E, 36: SW | | |
| Oxy Y-1 Company | 0.01700180 | 16.219 |
| Permian Resources Operating, LLC | 0.15301623 | 145.970 |
| T21S-R27E, 31: SE | | |
| U.S. Energy Development Corporation | 0.00010422 | 0.099 |
| Faulconer Resources 2001 Limited Partnership, LLP | 0.00038216 | 0.365 |
| Abel F Campos | 0.00017905 | 0.171 |
| Administrator of Veterans Affairs | 0.00016856 | 0.161 |
| Alex Bashein Markle | 0.00000331 | 0.003 |
| Alice L Christo | 0.00008229 | 0.079 |
| Allsups Convenience Stores Inc | 0.00013135 | 0.125 |
| Angela Mitrisin | 0.00001263 | 0.012 |
| Ann B Womack | 0.00028880 | 0.276 |
| Ann Bates | 0.00005486 | 0.052 |
| Ann Marie Ballou | 0.00017905 | 0.171 |
| Anna Marie Sallee | 0.00008779 | 0.084 |
| Annie Granger Hanway | 0.00001434 | 0.014 |
| Arthur Mark Dennis | 0.00008229 | 0.079 |
| B.C. and Betty Jo Hall | 0.00016689 | 0.159 |
| Belva Potter | 0.00010252 | 0.098 |
| Beneficial New Mexico, Inc | 0.00002432 | 0.023 |
| Berco, Inc. | 0.00036553 | 0.349 |
| Bess M. Butler | 0.00018198 | 0.174 |
| Betty Rae Handley | 0.00010205 | 0.097 |
| Bill Wilson | 0.00004253 | 0.041 |
| Bobby Randall Wilson | 0.00001063 | 0.010 |
| Carlsbad Mental Health Association | 0.00104827 | 1.000 |
| Carmella Vander Vlis | 0.00017328 | 0.165 |
| Carol Ann Logsdon | 0.00005486 | 0.052 |
| Carol Carter Gilkison | 0.00005434 | 0.052 |
| Catherine F Landreth | 0.00021657 | 0.207 |
| Cecilia J Owens-Vosburg | 0.00004114 | 0.039 |
| Charles G Beanblossom | 0.00010205 | 0.097 |
| Charles L Brown and Virginia A Brown Trust, dated February 16, 1993 | 0.00017655 | 0.168 |
| Charles M Kellogg | 0.00011185 | 0.107 |
| Charlotte Lunardon | 0.00000552 | 0.005 |
| Cheryl Ann Stahle | 0.00002452 | 0.023 |
| Christ in You the Hope of Glory | 0.00002566 | 0.024 |
| Christina Trantham | 0.00011479 | 0.110 |
| Christopher Troy Tagert | 0.00001839 | 0.018 |
| Clarissa Mercado | 0.00018974 | 0.181 |
| Clifton K. Walker | 0.00027255 | 0.260 |
| Connie Sue Jameson | 0.00008779 | 0.084 |
| ConocoPhillips Company | 0.00004057 | 0.039 |
| Cynthia Shores | 0.00017286 | 0.165 |
| Dale Paul Hamilton | 0.00008664 | 0.083 |
| Dana Lynn Stahle | 0.00002452 | 0.023 |
| Deanie Cutrer De La Torre | 0.00003119 | 0.030 |
| Debra Wilson White | 0.00001063 | 0.010 |
| Diana Culberson | 0.00008664 | 0.083 |
| Donald R & Susan M Middleton | 0.00020504 | 0.196 |
| Dora V Vigil | 0.00016458 | 0.157 |
| Dorothy Ann Willott | 0.00006737 | 0.064 |
| Dr. Carl Vernette Thompson | 0.00008779 | 0.084 |
| Earl C Earnest | 0.00021898 | 0.209 |

| | | |
|--|------------|-------|
| Edgar Doyle Rogers | 0.00005776 | 0.055 |
| Edythe Irene Benz Gibson | 0.00004042 | 0.039 |
| Elizabeth Anne Mitrison | 0.00001263 | 0.012 |
| Elizabeth Irene Mahaffey | 0.00011935 | 0.114 |
| Elizandro Anthony & Todette (Tonette) Trevino | 0.00017328 | 0.165 |
| Elvira G. Garcia | 0.00020211 | 0.193 |
| Enduring Resources IV, LLC | 0.00005135 | 0.049 |
| Ernest Eugene Rogers | 0.00005776 | 0.055 |
| Estate of B Maurine Worsham | 0.00012034 | 0.115 |
| Estate of Bert B Trantham | 0.00011479 | 0.110 |
| Estate of Carolyn J Vest | 0.00016940 | 0.162 |
| Estate of Elton Kern | 0.00000329 | 0.003 |
| Estate of George H Christo | 0.00008229 | 0.079 |
| Estate of Harriet Virginia McClain | 0.00017328 | 0.165 |
| Estate of Helen M Blackman | 0.00013717 | 0.131 |
| Estate of Jeanette Hughen | 0.00016458 | 0.157 |
| Estate of Lila Brininstool Marchione | 0.00016458 | 0.157 |
| Faith Johnston Revocable Trust | 0.00019529 | 0.186 |
| Federal Home Loan Mortgage Corporation | 0.00003145 | 0.030 |
| Floris H. Perez Sandate | 0.00008664 | 0.083 |
| G C & Sarah Emma Mullinex | 0.00008952 | 0.085 |
| Gary A & Elvira M Johnson | 0.00017559 | 0.168 |
| Gary A O'Neal | 0.00016605 | 0.158 |
| Gary Allan Hendley | 0.00005682 | 0.054 |
| Georgia Roberta Benz Deyoung | 0.00004042 | 0.039 |
| Gerald David Tagert | 0.00001839 | 0.018 |
| Geraldine Elizabeth Bain | 0.00003368 | 0.032 |
| Girls Inc. of Sun County Association | 0.00031448 | 0.300 |
| Glenn E. Brunt | 0.00008952 | 0.085 |
| Gregory Dean Tagert | 0.00001839 | 0.018 |
| Heirs of Anna Eggleston | 0.00016325 | 0.156 |
| Heirs of Dorothy Smith Lorentzen, a/k/a Dorothy C. Lorentzen | 0.00005805 | 0.055 |
| Heirs of George G. Cook | 0.00017905 | 0.171 |
| Heirs of Mary F Porter | 0.00015347 | 0.146 |
| Heirs of Orville Brooks & Guinn M Cannon | 0.00013628 | 0.130 |
| Heirs of Patrick Shane Cross | 0.00009707 | 0.093 |
| Heirs of Phyllis J. Inglis | 0.00010105 | 0.096 |
| Heirs of Ricky W Butler | 0.00006737 | 0.064 |
| Heirs or Estate of Katie Louise Menzdorf | 0.00003368 | 0.032 |
| Heirs or Estates of Jack C Bowman & Helen Louise Bowman | 0.00020504 | 0.196 |
| Helen Buster | 0.00004253 | 0.041 |
| Herbert Harrington Jr | 0.00008952 | 0.085 |
| Heris of John and Nellie Bevers | 0.00013829 | 0.132 |
| Hester Gault | 0.00019529 | 0.186 |
| Hilda C. Garcia | 0.00017328 | 0.165 |
| Hollie Dawn Harris | 0.00001434 | 0.014 |
| Isabel T McKinley | 0.00009738 | 0.093 |
| Iver H & Camille M Lawson | 0.00024110 | 0.230 |
| J. D. Dale McCollaum | 0.00008952 | 0.085 |
| Jack H Sherman | 0.00018250 | 0.174 |
| Jack T McCollum and Beverly N. McCollum Revocable Trust, dated 11/2/1995 | 0.00017013 | 0.162 |
| Jackie Wiseman Bidel | 0.00001347 | 0.013 |
| Jacky Cooper | 0.00003581 | 0.034 |
| Jake M & Carmen A Perea Trust | 0.00017905 | 0.171 |
| Jalapeno Corporation | 0.00018900 | 0.180 |
| James Ernest Long | 0.00008664 | 0.083 |
| James Eugene Laughland | 0.00007701 | 0.073 |
| James Jonathan & Sandra G. Gililand | 0.00020787 | 0.198 |
| James M. and Sue A. Dustin | 0.00005210 | 0.050 |
| James Michael & Patricia Anne Brown | 0.00012034 | 0.115 |
| James R Smith | 0.00004114 | 0.039 |
| Jameson W. Lucas | 0.00001444 | 0.014 |
| Jana Sue Hall | 0.00016678 | 0.159 |
| Jay B Leck | 0.00010252 | 0.098 |
| Jennifer Torres | 0.00000909 | 0.009 |
| Jeremiah Leland Johnson | 0.00010394 | 0.099 |
| Jimmie Sue Berkstresser | 0.00004253 | 0.041 |
| Jimmy Odell Runkie | 0.00005671 | 0.054 |

| | | |
|--|------------|---------|
| Jo Melinna Smith Giannini | 0.00003870 | 0.037 |
| Joe David Harbaugh | 0.00005053 | 0.048 |
| Joe F. Handley and Marifred M. Handley Revocable Trust | 0.00032633 | 0.311 |
| Joe Smith Gallagher | 0.00003870 | 0.037 |
| John C Prather | 0.00009167 | 0.087 |
| John D Lunardon | 0.00002208 | 0.021 |
| John David Miller | 0.00001835 | 0.018 |
| John Hilary White, IV | 0.00020211 | 0.193 |
| John Kern | 0.00000329 | 0.003 |
| John Martin Medley | 0.00015881 | 0.152 |
| Julie E. Logsdon | 0.00005486 | 0.052 |
| Julie Mitchell | 0.00005682 | 0.054 |
| Juwana L. Kinnibrugh | 0.00013375 | 0.128 |
| Karen Teel | 0.00005682 | 0.054 |
| Kathy Kern Bybee | 0.00000329 | 0.003 |
| Kathy Samms | 0.00003581 | 0.034 |
| Kenneth E. Pendergrass | 0.00013538 | 0.129 |
| Kenneth Wayne Young | 0.00007687 | 0.073 |
| Laura Cutrer Childress | 0.00003119 | 0.030 |
| Lena Flanner May | 0.00019875 | 0.190 |
| Letritia Adella Gregory | 0.00009120 | 0.087 |
| Lida Crooks | 0.00000241 | 0.002 |
| Linda Kern Cefalo | 0.00000329 | 0.003 |
| Linda McDonald | 0.00023062 | 0.220 |
| Lisa Ann Rogers | 0.00009120 | 0.087 |
| Louis and Celia Vigil | 0.00018911 | 0.180 |
| Louis Flynn Fickel | 0.00008664 | 0.083 |
| Louis P & Celia C Virgil | 0.00017905 | 0.171 |
| Macario & Isabel Tobar | 0.00009738 | 0.093 |
| Maria P Jasso | 0.00018628 | 0.178 |
| Mark and Susan Stambaugh | 0.00016846 | 0.161 |
| Mark T Smith | 0.00006080 | 0.058 |
| Marlene Hembree | 0.00000354 | 0.003 |
| Martha Jean Hoffman | 0.00006737 | 0.064 |
| Mary A McElrath | 0.00018240 | 0.174 |
| Mary A. Carpenter | 0.00017328 | 0.165 |
| Mary Browning | 0.00014728 | 0.141 |
| Mary Jane Amber | 0.00001263 | 0.012 |
| Mary Kathleen Slaughter | 0.00016458 | 0.157 |
| Mary Studt | 0.00000241 | 0.002 |
| Melesio Perez, Jr. | 0.00008664 | 0.083 |
| Meridath M Mitchell | 0.00018198 | 0.174 |
| Michael Clarence Lavy, Jr. | 0.00030711 | 0.293 |
| Michele Roberts | 0.00008952 | 0.085 |
| Michelle Lucas | 0.00001444 | 0.014 |
| Millage Eugene Yeats | 0.00034656 | 0.331 |
| Nancy C Prather | 0.00009167 | 0.087 |
| Neil Bell | 0.00017905 | 0.171 |
| Nell Waldrop | 0.00004253 | 0.041 |
| Neoma Lou Bates | 0.00008229 | 0.079 |
| Nina Rose Long | 0.00001925 | 0.018 |
| Niuma Hernandez | 0.00016730 | 0.160 |
| Nona A Hughes | 0.00016458 | 0.157 |
| Norma J. Bryant | 0.00017905 | 0.171 |
| O. M. Beard | 0.00020504 | 0.196 |
| Opal Marie Benz Funk | 0.00004042 | 0.039 |
| Pascal H & Barbara A Nance | 0.00020211 | 0.193 |
| Patricia Ann Bishop | 0.00017013 | 0.162 |
| Patricia L Nyrkkanen | 0.00008229 | 0.079 |
| Patricia Rose Jennings | 0.00017286 | 0.165 |
| Paul Beggs | 0.00023780 | 0.227 |
| Paul Eric Mitrison | 0.00001263 | 0.012 |
| Paulette T. Lucas Henry | 0.00001444 | 0.014 |
| Peggy Marie Wiseman Brochu | 0.00001347 | 0.013 |
| Permian Resources Operating, LLC | 0.13283378 | 126.717 |
| Petroleum Realty Company, Inc. | 0.00004392 | 0.042 |
| Phillip L. & Melissa G. Walterscheid | 0.00020211 | 0.193 |
| R. C. & Willie Lois Brooks | 0.00020211 | 0.193 |

| | | |
|---|------------|-------|
| R. Gene Hornbeck | 0.00002684 | 0.026 |
| R. V & Doris E Mullinex | 0.00008952 | 0.085 |
| Raymond D Gunnells | 0.00016458 | 0.157 |
| Richard Lee Young | 0.00007687 | 0.073 |
| Ricky Lane Stahle | 0.00002452 | 0.023 |
| Robert & Patricia Z Biebelle | 0.00022014 | 0.210 |
| Robert Ira TRUE | 0.00008664 | 0.083 |
| Robert James Granger, Jr. | 0.00001434 | 0.014 |
| Robert Madrid | 0.00017013 | 0.162 |
| Robert Wilcox | 0.00000220 | 0.002 |
| Rodney S. Jonas | 0.00007280 | 0.069 |
| Roger L Gardner | 0.00004139 | 0.039 |
| Roland Gerald Marshall | 0.00011914 | 0.114 |
| Rose Laverne Semendaris | 0.00019309 | 0.184 |
| Roy H. Blackman and Helen M. Blackman Revocable Trust a/k/a the RHB-HMB Trust | 0.00013717 | 0.131 |
| Sandra Kay True Blackmon | 0.00008664 | 0.083 |
| Diego Alxzandr Fuentes Porraz | 0.00022234 | 0.212 |
| Sarvis Permian Land Fund I, LLC | 0.00015634 | 0.149 |
| SCAN-Harbor, Inc. f/k/a Boys and Girls Harbor | 0.00002566 | 0.024 |
| Sharla Kay Dempsey | 0.00003671 | 0.035 |
| Stacey L. Edwards | 0.00008952 | 0.085 |
| Stanley R. Samuels | 0.00029247 | 0.279 |
| Starcke Family Trust, dated October 10, 1985 | 0.00000010 | 0.000 |
| Steven W. Berkstresser | 0.00004253 | 0.041 |
| Susan Marie Amber Santania | 0.00001263 | 0.012 |
| Suzanne Wilcox | 0.00000220 | 0.002 |
| Sybil L. Gilmore | 0.00016856 | 0.161 |
| Tamara Davenport | 0.00002208 | 0.021 |
| Tanner E & Ysabel N Nygren | 0.00020410 | 0.195 |
| Teresa Krehoff | 0.00002208 | 0.021 |
| Terry Wilson | 0.00001063 | 0.010 |
| Testate Heirs of Doris Jean Lavy Budge | 0.00030711 | 0.293 |
| Tharon Dea Carter | 0.00005434 | 0.052 |
| The Estate of George Edward Cole and The Estate of Joyce Hope Cole | 0.00003082 | 0.029 |
| The First Church of Christ, Scientist, in Boston, Massachusetts | 0.00070696 | 0.674 |
| The Kern Family Trust, dated 12/21/1992 | 0.00001316 | 0.013 |
| Theresa A Killen | 0.00002208 | 0.021 |
| Thomas Eugene & Betty Ann Hackler | 0.00008606 | 0.082 |
| Thomas Johnson | 0.00013375 | 0.128 |
| Thomas Wiley Lavy | 0.00030711 | 0.293 |
| Tom F. & Anita C. Hansen | 0.00003375 | 0.032 |
| United Supermarkets LLC | 0.00051135 | 0.488 |
| Unknown Heirs of April Michelle Harris | 0.00000459 | 0.004 |
| Unknown Heirs of Belle Maynard Kraft Anderson | 0.00006497 | 0.062 |
| Unknown Heirs of Ronald R. Tagert | 0.00007355 | 0.070 |
| Unknown Heirs of Timothy Michael Harris | 0.00000459 | 0.004 |
| Unknown Heirs of William Raymond Maynard | 0.00008662 | 0.083 |
| Valeria Faye Mayfield Stoutenger | 0.00018240 | 0.174 |
| Valley Savings Bank, F.S.B | 0.00043682 | 0.417 |
| Violet M Mallman | 0.00016888 | 0.162 |
| Virginia C Good | 0.00020211 | 0.193 |
| Wilbert C Smith, II | 0.00004114 | 0.039 |
| William Johnson | 0.00010394 | 0.099 |
| William Joseph Gerlach, Sr | 0.00007998 | 0.076 |
| T21S-R27E, 31: SW | | |
| Alex Bashein Markle | 0.00002115 | 0.020 |
| Amber Dugger | 0.00007220 | 0.069 |
| Andrew L Watson | 0.00012275 | 0.117 |
| Angela Kay Weidenbach Swenson | 0.00000387 | 0.004 |
| Armando Rene Castaneda | 0.00009235 | 0.088 |
| Barbara Barron | 0.00010829 | 0.103 |
| Barbara McCabe | 0.00004513 | 0.043 |
| Barbara Tate | 0.00003491 | 0.033 |
| Barney T Burns | 0.00003994 | 0.038 |
| Beneficial Mortgage Co. of New Mexico | 0.00009434 | 0.090 |
| Berco, Inc. | 0.00053389 | 0.509 |
| Betty Riley Walters | 0.00007750 | 0.074 |

| | | |
|--|------------|-------|
| State Highway Department of New Mexico | 0.00006436 | 0.061 |
| Bruce A Lindsay | 0.00001042 | 0.010 |
| Burkhard J & Ann Maire Hahn | 0.00027077 | 0.258 |
| Burton K. & Barbara L. Lincoln | 0.00034593 | 0.330 |
| C W Carder Jr and Rachel E Carder Revocable Trust | 0.00034593 | 0.330 |
| Carla L. Stover | 0.00010829 | 0.103 |
| Carol Greenwood | 0.00005776 | 0.055 |
| Carolyn Asberry | 0.00000794 | 0.008 |
| Carrie Dickey | 0.00002382 | 0.023 |
| Cecil Brininstool | 0.00010829 | 0.103 |
| Cecil Cox | 0.00006814 | 0.065 |
| Charles A Johnston | 0.00019257 | 0.184 |
| Charles E Siepel, Jr | 0.00006814 | 0.065 |
| Charles W Crouch | 0.00009627 | 0.092 |
| Christopher Lee Mulvihill | 0.00020355 | 0.194 |
| Cindy Louise Anderson Best | 0.00002888 | 0.028 |
| Claudia Ryan | 0.00003669 | 0.035 |
| Clifford Cox | 0.00006814 | 0.065 |
| Cody H Monte | 0.00007771 | 0.074 |
| Col. James A Athanas | 0.00000397 | 0.004 |
| Collin Langlitz | 0.00003407 | 0.033 |
| ConocoPhillips Company | 0.00049405 | 0.471 |
| Contimortgage Corporation | 0.00014435 | 0.138 |
| Curt Scherny | 0.00004513 | 0.043 |
| Curtis Cox | 0.00006814 | 0.065 |
| CVS Pharmacy Inc Store# 10448 | 0.00089397 | 0.853 |
| Cynthia Pearce Wall | 0.00003249 | 0.031 |
| Dale Thompson | 0.00036690 | 0.350 |
| David & Julie Starr | 0.00021699 | 0.207 |
| Dennis Jeffrey Williams | 0.00023104 | 0.220 |
| Diane Rhonda Vasey Brown | 0.00006138 | 0.059 |
| Donald L Lance | 0.00012275 | 0.117 |
| Donald R. Hatley | 0.00018072 | 0.172 |
| Donna Philpott | 0.00005776 | 0.055 |
| Doris Slusher | 0.00009628 | 0.092 |
| Dorothy L Moffatt | 0.00007219 | 0.069 |
| Douglas J. & Joyce Gordon | 0.00034771 | 0.332 |
| Dr Alan DeLoss Jenkins | 0.00011023 | 0.105 |
| Edith C Rackley | 0.00018921 | 0.181 |
| Edward Pearce | 0.00003249 | 0.031 |
| Eleanor Atchison | 0.00007338 | 0.070 |
| Estate of Edward J Seiling | 0.00021657 | 0.207 |
| Estate of Elton Kern | 0.00003078 | 0.029 |
| Estate of George A Malone | 0.00012218 | 0.117 |
| Estate of Patricia D May | 0.00019257 | 0.184 |
| Estate of R C Slusher Sr | 0.00009628 | 0.092 |
| Estate of Shirley A Morefield | 0.00012773 | 0.122 |
| ESTATE of Wyatt E. Nesbit and Mary Ann Nesbit | 0.00095655 | 0.913 |
| Estates of Fluree D Smith and Ressie R Smith | 0.00010829 | 0.103 |
| Ethel M McCuller | 0.00001191 | 0.011 |
| Evelyn Wigley | 0.00028880 | 0.276 |
| Farhan Farhan | 0.00011552 | 0.110 |
| Federal Home Loan Mortgage Corporation | 0.00024110 | 0.230 |
| Fern Elizabeth Weems | 0.00013538 | 0.129 |
| Flaye H Lehman | 0.00027077 | 0.258 |
| Frances Rose Van Winkle | 0.00012003 | 0.115 |
| Frank Oliver Hutson | 0.00013538 | 0.129 |
| Georgia Weinig Trust | 0.00028880 | 0.276 |
| Grattan Edward Judkins, Jr. | 0.00009590 | 0.091 |
| Heimo Coffman | 0.00015944 | 0.152 |
| Heirs of Alice D Jenkins | 0.00011023 | 0.105 |
| Heirs of Anna K. Huckleberry | 0.00016091 | 0.154 |
| Heirs of Anna Mae O'Donoghue | 0.00010829 | 0.103 |
| Heirs of Augustus York Wailes and Phyllis Katherine Walies | 0.00010829 | 0.103 |
| Heirs of Charles L. Gamel | 0.00007217 | 0.069 |
| Heirs of Charles Leland Carter | 0.00012579 | 0.120 |

| | | |
|--|------------|-------|
| Heirs of Charles R Brown | 0.00014527 | 0.139 |
| Heirs of Dorothy L Lance | 0.00012275 | 0.117 |
| HEIRS of Dorothy N. Sweeney | 0.00009026 | 0.086 |
| Heirs of Elizabeth Ruth Zoet | 0.00011552 | 0.110 |
| Heirs of Ermon Tyner and Nadean Tyner | 0.00010829 | 0.103 |
| Heirs of Floyd A. Whitman and Cora B. Whitman | 0.00027077 | 0.258 |
| HEIRS of Helen G. Cotner | 0.00009026 | 0.086 |
| Heirs of Jeffrey Elwell | 0.00002083 | 0.020 |
| Heirs of Karl Bering | 0.00044573 | 0.425 |
| Heirs of Kathleen K. Ballard | 0.00007338 | 0.070 |
| Heirs of Nancy A. Gamel | 0.00007217 | 0.069 |
| Heirs of Oscar W. Hays and Ola Irene Hays | 0.00010829 | 0.103 |
| Heirs of Robert L. Oestreich | 0.00035799 | 0.342 |
| Heirs of Roy L Brown | 0.00007219 | 0.069 |
| Heirs of Walter Jennings and Opal Bernice Jennings | 0.00014441 | 0.138 |
| Heirs or Estate of Kyle J Kilgore | 0.00009085 | 0.087 |
| Heirs or Estate of Namoi M Malone | 0.00012218 | 0.117 |
| Heirs or Estates of Howard I Misner & Dora May Misner | 0.00008386 | 0.080 |
| Helen L. Van Horn | 0.00010294 | 0.098 |
| Homer Terry Elwell | 0.00002083 | 0.020 |
| Howard L & Edna W Conklin | 0.00019257 | 0.184 |
| Irene J Goldminz-Roberts | 0.00015347 | 0.146 |
| Jackie D Reese | 0.00004621 | 0.044 |
| James David & Juanita Joy Smith | 0.00011552 | 0.110 |
| James Evan Sparks | 0.00015976 | 0.152 |
| James M. and Sue A. Dustin | 0.00023670 | 0.226 |
| Jefferson Davis Morriss | 0.00012333 | 0.118 |
| Jesse P Bennett | 0.00011028 | 0.105 |
| Jessica Leigh Skinner | 0.00002830 | 0.027 |
| Jewell S Smith | 0.00038786 | 0.370 |
| Jimmie Allen | 0.00000917 | 0.009 |
| Jimmy P & Brenda Davis | 0.00009382 | 0.090 |
| Joe Kirby | 0.00041050 | 0.392 |
| Joey & Lisa Aguilar | 0.00021657 | 0.207 |
| John A & Mary Jo Whitehead | 0.00041931 | 0.400 |
| John David Billstrom | 0.00001547 | 0.015 |
| John Kern | 0.00003078 | 0.029 |
| John R Smith | 0.00009026 | 0.086 |
| John Wayne Long | 0.00011171 | 0.107 |
| Jon Trent Mulvihill | 0.00020355 | 0.194 |
| Jonathan Martin | 0.00021511 | 0.205 |
| Joseph Allen Hardy | 0.00018921 | 0.181 |
| Joyce Mirick | 0.00005776 | 0.055 |
| Judith Anne Welton | 0.00005414 | 0.052 |
| Karen Farrell Funk | 0.00007750 | 0.074 |
| Karen Forrister | 0.00040710 | 0.388 |
| Kathleen Smead | 0.00000289 | 0.003 |
| Kathy Kern Bybee | 0.00003078 | 0.029 |
| Kathy Spangler | 0.00004691 | 0.045 |
| Kaye N Pate | 0.00030683 | 0.293 |
| Kristi Hall | 0.00005134 | 0.049 |
| Kristin A Neill | 0.00012632 | 0.121 |
| Kristin P Azzinaro | 0.00012579 | 0.120 |
| Larry Allan Jennings | 0.00001203 | 0.011 |
| Leisa Campbell | 0.00010829 | 0.103 |
| Leslie Langlitz Price | 0.00003407 | 0.033 |
| Lida Crooks | 0.00011127 | 0.106 |
| Lillie Mae Green Trust, dated May 10, 1992 | 0.00009434 | 0.090 |
| Lillie Siemers | 0.00046921 | 0.448 |
| Linda Judkins Foster | 0.00009590 | 0.091 |
| Linda Kern Cefalo | 0.00003078 | 0.029 |
| Lois M DeLaney | 0.00021657 | 0.207 |
| Loren W & Dorothy E Cammon | 0.00030997 | 0.296 |
| Lorena M. Mercer | 0.00021657 | 0.207 |
| Louis H & G Jacqueline Long | 0.00025263 | 0.241 |
| Louis H Long | 0.00011171 | 0.107 |
| Louise Griffin Hemler Revocable Trust, dated November 10, 1994 | 0.00029079 | 0.277 |

| | | |
|--|------------|---------|
| Lucille F Murphy | 0.00014440 | 0.138 |
| M Ethel Bothwell Trust, dated June 4, 1991 | 0.00030945 | 0.295 |
| Mabell V. Greer Revocable Trust Agreement dated October 19, 1984 | 0.00027077 | 0.258 |
| Marie Celia Guterrez | 0.00041045 | 0.392 |
| Marilyn A Dunsmore | 0.00011552 | 0.110 |
| Marilyn L Robison | 0.00005685 | 0.054 |
| Mark Louis Long | 0.00011171 | 0.107 |
| Mary Louise Judkins Krell | 0.00001974 | 0.019 |
| Mary Nicole Hamer | 0.00005236 | 0.050 |
| Mary Studt | 0.00011127 | 0.106 |
| Maueen E Steins | 0.00014440 | 0.138 |
| Melody Wade | 0.00005134 | 0.049 |
| Michael Lynn Murley | 0.00003851 | 0.037 |
| Michael R Lindsay | 0.00001042 | 0.010 |
| Nancy St Clair | 0.00005776 | 0.055 |
| Nell A Phillips | 0.00006419 | 0.061 |
| New Mexico Gas Company Inc | 0.00000189 | 0.002 |
| Opal M Cole | 0.00005685 | 0.054 |
| Oscar Evan Knudson and Wilma Adelina Knudson Revocable Trust Agreement | 0.00029352 | 0.280 |
| Patricia Anne Weidenbach Levy | 0.00000387 | 0.004 |
| Patricia Sue York Antwine | 0.00007629 | 0.073 |
| Paula Kay Jones | 0.00001925 | 0.018 |
| Permian Resources Operating, LLC | 0.12814611 | 122.245 |
| Perry R & Jennifer L Villalpando | 0.00010829 | 0.103 |
| Petroleum Realty Company, Inc. | 0.00026008 | 0.248 |
| Phyllis V Shackelford Revocable Trust, dated February 28, 1995 | 0.00005414 | 0.052 |
| Pricilla Lane | 0.00005134 | 0.049 |
| R. Gene Hornbeck | 0.00018974 | 0.181 |
| Ramona S Hernandez Baez | 0.00008663 | 0.083 |
| Raymond B & Irene Z Rounds | 0.00008386 | 0.080 |
| Raymond R & Paula F Haynie | 0.00027077 | 0.258 |
| Rebecca D Pace | 0.00012773 | 0.122 |
| Richard A Cole | 0.00005685 | 0.054 |
| Richard Grattan Judkins, Jr. | 0.00001974 | 0.019 |
| Richard Lindsay | 0.00001042 | 0.010 |
| Rillus M Welch | 0.00001191 | 0.011 |
| Robert B. Callison | 0.00020211 | 0.193 |
| Robert D & Evelyn C Craig | 0.00028880 | 0.276 |
| Hatch Royalty, LLC | 0.00005414 | 0.052 |
| Robert E Seiling | 0.00010829 | 0.103 |
| Robert E. Riley, Jr | 0.00007750 | 0.074 |
| Robert O Seiling | 0.00010829 | 0.103 |
| Robert Oestreich | 0.00012003 | 0.115 |
| Ronnie Goins | 0.00003669 | 0.035 |
| Sally P. Wells | 0.00018051 | 0.172 |
| Sandra Kay Smith | 0.00021657 | 0.207 |
| Sarvis Permian Land Fund I, LLC | 0.00011552 | 0.110 |
| Secundina V Bennett | 0.00011028 | 0.105 |
| Shane Allen | 0.00000917 | 0.009 |
| Sharon Anita Judkins Eng | 0.00001974 | 0.019 |
| Stanley R. Samuels | 0.00106117 | 1.012 |
| Starcke Family Trust, dated October 10, 1985 | 0.00018041 | 0.172 |
| Stephen A & Anne Hewes-Young | 0.00019257 | 0.184 |
| Stephen Hall | 0.00030683 | 0.293 |
| Stephen Hill Judkins | 0.00001974 | 0.019 |
| Steven Clyde Brown | 0.00014527 | 0.139 |
| Steven F Lindsay | 0.00001042 | 0.010 |
| Sue Ann Carter | 0.00012579 | 0.120 |
| The Kern Family Trust, dated 12/21/1992 | 0.00012312 | 0.117 |
| THE L.L. KELLY REVOCABLE LIVING TRUST | 0.00005414 | 0.052 |
| Thomas D. Owen | 0.00010829 | 0.103 |
| Thomas L. Martin and Velma Jean Martin Revocable Trust UTA, dated April 16, 1996 | 0.00010829 | 0.103 |
| Tiffany Nicole Skinner | 0.00002830 | 0.027 |
| Todd Bradley Jennings | 0.00001203 | 0.011 |
| Todd Reese | 0.00002310 | 0.022 |

| | | |
|---|------------|---------|
| Travis Bleeker | 0.00021395 | 0.204 |
| Triple J Rentals, LLC | 0.00010829 | 0.103 |
| Trust A under the Charley Wayne Morefield and Shirley A Morefield Revocable Trust | 0.00012773 | 0.122 |
| Unknown Heirs of Betty Stephens | 0.00007219 | 0.069 |
| UNKNOWN Heirs of Mildred Louise Taylor, a/k/a Louise Taylor | 0.00007219 | 0.069 |
| Unknown Heirs of Steve Lyn Anderson | 0.00002888 | 0.028 |
| Vicki L Morriss | 0.00012333 | 0.118 |
| Vickie Floyd | 0.00007701 | 0.073 |
| Victoria C. Rogers | 0.00013628 | 0.130 |
| Virginia Glendening | 0.00007771 | 0.074 |
| Wayne Weldon Roberts | 0.00010829 | 0.103 |
| Wells Fargo Bank NA | 0.00215420 | 2.055 |
| Wesley Franklin Anderson | 0.00002888 | 0.028 |
| Weststar Mortgage Corporation | 0.00011300 | 0.108 |
| William D & Dorothy N Miller | 0.00024551 | 0.234 |
| William J Montgomery | 0.00001191 | 0.011 |
| WT aka Wilfred T. Jr & Carol Jo Martin | 0.00036061 | 0.344 |
| Zachary Rogers | 0.00000667 | 0.006 |
| T21S-R27E, 32: SE | | |
| Administrator of Veterans Affairs | 0.00000178 | 0.002 |
| Chevron USA Inc. | 0.03162931 | 30.173 |
| Devon Energy Production Company, L.P. | 0.01416041 | 13.508 |
| Gary A O'Neal | 0.00000430 | 0.004 |
| Permian Resources Operating, LLC | 0.09974212 | 95.149 |
| Redfern Enterprises, Inc. | 0.01374781 | 13.115 |
| RKC, Inc. | 0.00558164 | 5.325 |
| Texas Independent Exploration Limited | 0.00243302 | 2.321 |
| Paloma Permian AssetCo, LLC | 0.00042937 | 0.410 |
| T21S-R27E, 32: SW | | |
| Chevron USA Inc. | 0.01693046 | 16.151 |
| Dessert Flower, LLC | 0.00022983 | 0.219 |
| Devon Energy Production Company, L.P. | 0.00757975 | 7.231 |
| Magnum Hunter Production, Inc. | 0.00397743 | 3.794 |
| Permian Resources Operating, LLC | 0.13237476 | 126.279 |
| Redfern Enterprises, Inc. | 0.00735889 | 7.020 |
| RKC, Inc. | 0.00298773 | 2.850 |
| The DeCompiegne Property Company No. 20, Ltd. | 0.00153217 | 1.462 |

| Owner | Documents Sent | | | | Notes |
|---|----------------|----------|-----|----------|----------------------------------|
| | Pooling? | Proposal | JOA | Com Agmt | |
| U.S. Energy Development Corporation | Y | Y | N | N | No lease or JOA requested |
| Falconer Resources 2001 Limited Partnership, LLP | Y | Y | N | N | Received election to participate |
| Abel F Campos | Y | Y | N | N | No lease or JOA requested |
| Administrator of Veterans Affairs | Y | Y | N | N | No lease or JOA requested |
| Alex Bashein Markle | Y | Y | N | N | No lease or JOA requested |
| Alice L Christo | Y | Y | N | N | No lease or JOA requested |
| Allsup's Convenience Stores Inc | Y | Y | N | N | No lease or JOA requested |
| Amber Dugger | Y | Y | N | N | No lease or JOA requested |
| Andrew L Watson | Y | Y | N | N | No lease or JOA requested |
| Angela Kay Weidenbach Swenson | Y | Y | N | N | No lease or JOA requested |
| Angela Mitrisin | Y | Y | N | N | No lease or JOA requested |
| Ann B Womack | Y | Y | N | N | No lease or JOA requested |
| Ann Bates | Y | Y | N | N | No lease or JOA requested |
| Ann Marie Ballou | Y | Y | N | N | No lease or JOA requested |
| Anna Marie Sallee | Y | Y | N | N | No lease or JOA requested |
| Annie Granger Hanway | Y | Y | N | N | No lease or JOA requested |
| Armando Rene Castaneda | Y | Y | N | N | No lease or JOA requested |
| Arthur Mark Dennis | Y | Y | N | N | No lease or JOA requested |
| B.C. and Betty Jo Hall | Y | Y | N | N | No lease or JOA requested |
| Barbara Barron | Y | Y | N | N | No lease or JOA requested |
| Barbara McCabe | Y | Y | N | N | No lease or JOA requested |
| Barbara Tate | Y | Y | N | N | No lease or JOA requested |
| Barney T Burns | Y | Y | N | N | No lease or JOA requested |
| Belva Potter | Y | Y | N | N | No lease or JOA requested |
| Beneficial Mortgage Co. of New Mexico | Y | Y | N | N | No lease or JOA requested |
| Beneficial New Mexico, Inc | Y | Y | N | N | No lease or JOA requested |
| Berco, Inc. | Y | Y | N | N | No lease or JOA requested |
| Bess M. Butler | Y | Y | N | N | No lease or JOA requested |
| Betty Rae Handley | Y | Y | N | N | No lease or JOA requested |
| Betty Riley Walters | Y | Y | N | N | No lease or JOA requested |
| Bill Wilson | Y | Y | N | N | No lease or JOA requested |
| Bobby Randall Wilson | Y | Y | N | N | No lease or JOA requested |
| State Highway Department of New Mexico | Y | Y | N | N | No lease or JOA requested |
| Bruce A Lindsay | Y | Y | N | N | No lease or JOA requested |
| Burkhard J & Ann Maire Hahn | Y | Y | N | N | No lease or JOA requested |
| Burton K. & Barbara L. Lincoln | Y | Y | N | N | No lease or JOA requested |
| C W Carder Jr and Rachel E Carder Revocable Trust | Y | Y | N | N | No lease or JOA requested |
| Carla L. Stover | Y | Y | N | N | No lease or JOA requested |
| Carlsbad Mental Health Association | Y | Y | N | N | No lease or JOA requested |
| Carmella Vander Vliis | Y | Y | N | N | No lease or JOA requested |
| Carol Ann Logsdon | Y | Y | N | N | No lease or JOA requested |
| Carol Carter Gilkison | Y | Y | N | N | No lease or JOA requested |
| Carol Greenwood | Y | Y | N | N | No lease or JOA requested |
| Carolyn Asberry | Y | Y | N | N | No lease or JOA requested |
| Carrie Dickey | Y | Y | N | N | No lease or JOA requested |
| Catherine F Landreth | Y | Y | N | N | No lease or JOA requested |
| Cecil Brinstool | Y | Y | N | N | No lease or JOA requested |
| Cecil Cox | Y | Y | N | N | No lease or JOA requested |
| Cecilia J Owens-Vosburg | Y | Y | N | N | No lease or JOA requested |
| Charles A Johnston | Y | Y | N | N | No lease or JOA requested |
| Charles E Siepel, Jr | Y | Y | N | N | No lease or JOA requested |
| Charles G Beanblossom | Y | Y | N | N | No lease or JOA requested |
| Charles L Brown and Virginia A Brown Trust, dated February 16, 1993 | Y | Y | N | N | No lease or JOA requested |
| Charles M Kellogg | Y | Y | N | N | No lease or JOA requested |
| Charles W Crouch | Y | Y | N | N | No lease or JOA requested |
| Charlotte Lunardon | Y | Y | N | N | No lease or JOA requested |
| Cheryl Ann Stahle | Y | Y | N | N | No lease or JOA requested |
| Chevron USA Inc. | Y | Y | N | N | No lease or JOA requested |
| Christ in You the Hope of Glory | Y | Y | N | N | No lease or JOA requested |
| Christina Trantham | Y | Y | N | N | No lease or JOA requested |
| Christopher Lee Mulvihill | Y | Y | N | N | No lease or JOA requested |
| Christopher Troy Tagert | Y | Y | N | N | No lease or JOA requested |
| Cindy Louise Anderson Best | Y | Y | N | N | No lease or JOA requested |
| Clarissa Mercado | Y | Y | N | N | No lease or JOA requested |
| Claudia Ryan | Y | Y | N | N | No lease or JOA requested |
| Clifford Cox | Y | Y | N | N | No lease or JOA requested |
| Clifton K. Walker | Y | Y | N | N | No lease or JOA requested |
| Cody H Monte | Y | Y | N | N | No lease or JOA requested |
| Col. James A Athanas | Y | Y | N | N | No lease or JOA requested |
| Collin Langlitz | Y | Y | N | N | No lease or JOA requested |
| Connie Sue Jameson | Y | Y | N | N | No lease or JOA requested |
| ConocoPhillips Company | Y | Y | N | N | No lease or JOA requested |
| Contimortgage Corporation | Y | Y | N | N | No lease or JOA requested |
| Curt Scherny | Y | Y | N | N | No lease or JOA requested |
| Curtis Cox | Y | Y | N | N | No lease or JOA requested |
| CVS Pharmacy Inc Store# 10448 | Y | Y | N | N | No lease or JOA requested |
| Cynthia Pearce Wall | Y | Y | N | N | No lease or JOA requested |
| Cynthia Shores | Y | Y | N | N | No lease or JOA requested |
| Dale Paul Hamilton | Y | Y | N | N | No lease or JOA requested |

| | | | | | |
|--|---|---|---|---|---------------------------|
| Dale Thompson | Y | Y | N | N | No lease or JOA requested |
| Dana Lynn Stahle | Y | Y | N | N | No lease or JOA requested |
| David & Julie Starr | Y | Y | N | N | No lease or JOA requested |
| Deanie Cutrer De La Torre | Y | Y | N | N | No lease or JOA requested |
| Debra Wilson White | Y | Y | N | N | No lease or JOA requested |
| Dennis Jeffrey Williams | Y | Y | N | N | No lease or JOA requested |
| Dessert Flower, LLC | Y | Y | N | N | No lease or JOA requested |
| Devon Energy Production Company, L.P. | Y | Y | N | N | No lease or JOA requested |
| Diana Culberson | Y | Y | N | N | No lease or JOA requested |
| Diane Rhonda Vasey Brown | Y | Y | N | N | No lease or JOA requested |
| Donald L Lance | Y | Y | N | N | No lease or JOA requested |
| Donald R & Susan M Middleton | Y | Y | N | N | No lease or JOA requested |
| Donald R. Hatley | Y | Y | N | N | No lease or JOA requested |
| Donna Philpott | Y | Y | N | N | No lease or JOA requested |
| Dora V Vigil | Y | Y | N | N | No lease or JOA requested |
| Doris Slusher | Y | Y | N | N | No lease or JOA requested |
| Dorothy Ann Willott | Y | Y | N | N | No lease or JOA requested |
| Dorothy L Moffatt | Y | Y | N | N | No lease or JOA requested |
| Douglas J. & Joyce Gordon | Y | Y | N | N | No lease or JOA requested |
| Dr Alan DeLoss Jenkins | Y | Y | N | N | No lease or JOA requested |
| Dr. Carl Vernetta Thompson | Y | Y | N | N | No lease or JOA requested |
| Earl C Earnest | Y | Y | N | N | No lease or JOA requested |
| Edgar Doyle Rogers | Y | Y | N | N | No lease or JOA requested |
| Edith C Rackley | Y | Y | N | N | No lease or JOA requested |
| Edward Pearce | Y | Y | N | N | No lease or JOA requested |
| Edythe Irene Benz Gibson | Y | Y | N | N | No lease or JOA requested |
| Eleanor Atchison | Y | Y | N | N | No lease or JOA requested |
| Elizabeth Anne Mitrisin | Y | Y | N | N | No lease or JOA requested |
| Elizabeth Irene Mahaffey | Y | Y | N | N | No lease or JOA requested |
| Elizandro Anthony & Todette (Tonette) Trevino | Y | Y | N | N | No lease or JOA requested |
| Elvira G. Garcia | Y | Y | N | N | No lease or JOA requested |
| Enduring Resources IV, LLC | Y | Y | N | N | No lease or JOA requested |
| Ernest Eugene Rogers | Y | Y | N | N | No lease or JOA requested |
| Estate of B Maurine Worsham | Y | Y | N | N | No lease or JOA requested |
| Estate of Bert B Trantham | Y | Y | N | N | No lease or JOA requested |
| Estate of Carolyn J Vest | Y | Y | N | N | No lease or JOA requested |
| Estate of Edward J Seiling | Y | Y | N | N | No lease or JOA requested |
| Estate of Elton Kern | Y | Y | N | N | No lease or JOA requested |
| Estate of George A Malone | Y | Y | N | N | No lease or JOA requested |
| Estate of George H Christo | Y | Y | N | N | No lease or JOA requested |
| Estate of Harriet Virginia McClain | Y | Y | N | N | No lease or JOA requested |
| Estate of Helen M Blackman | Y | Y | N | N | No lease or JOA requested |
| Estate of Jeanette Huguen | Y | Y | N | N | No lease or JOA requested |
| Estate of Lila Brininstool Marchione | Y | Y | N | N | No lease or JOA requested |
| Estate of Patricia D May | Y | Y | N | N | No lease or JOA requested |
| Estate of R C Slusher Sr | Y | Y | N | N | No lease or JOA requested |
| Estate of Shirley A Morefield | Y | Y | N | N | No lease or JOA requested |
| ESTATE of Wyatt E. Nesbit and Mary Ann Nesbit | Y | Y | N | N | No lease or JOA requested |
| Estates of Fluree D Smith and Ressie R Smith | Y | Y | N | N | No lease or JOA requested |
| Ethel M McCuller | Y | Y | N | N | No lease or JOA requested |
| Evelyn Wigley | Y | Y | N | N | No lease or JOA requested |
| Faith Johnston Revocable Trust | Y | Y | N | N | No lease or JOA requested |
| Farhan Farhan | Y | Y | N | N | No lease or JOA requested |
| Federal Home Loan Mortgage Corporation | Y | Y | N | N | No lease or JOA requested |
| Fern Elizabeth Weems | Y | Y | N | N | No lease or JOA requested |
| Flaye H Lehman | Y | Y | N | N | No lease or JOA requested |
| Floris H. Perez Sandate | Y | Y | N | N | No lease or JOA requested |
| Frances Rose Van Winkle | Y | Y | N | N | No lease or JOA requested |
| Frank Oliver Hutson | Y | Y | N | N | No lease or JOA requested |
| G C & Sarah Emma Mullinex | Y | Y | N | N | No lease or JOA requested |
| Gary A & Elvira M Johnson | Y | Y | N | N | No lease or JOA requested |
| Gary A O'Neal | Y | Y | N | N | No lease or JOA requested |
| Gary Allan Hendley | Y | Y | N | N | No lease or JOA requested |
| Georgia Roberta Benz Deyoung | Y | Y | N | N | No lease or JOA requested |
| Georgia Weinig Trust | Y | Y | N | N | No lease or JOA requested |
| Gerald David Tagert | Y | Y | N | N | No lease or JOA requested |
| Geraldine Elizabeth Bain | Y | Y | N | N | No lease or JOA requested |
| Girls Inc. of Sun County Association | Y | Y | N | N | No lease or JOA requested |
| Glenn E. Brunt | Y | Y | N | N | No lease or JOA requested |
| Grattan Edward Judkins, Jr. | Y | Y | N | N | No lease or JOA requested |
| Gregory Dean Tagert | Y | Y | N | N | No lease or JOA requested |
| Heimo Coffman | Y | Y | N | N | No lease or JOA requested |
| Heirs of Alice D Jenkins | Y | Y | N | N | No lease or JOA requested |
| Heirs of Anna Eggleston | Y | Y | N | N | No lease or JOA requested |
| Heirs of Anna K. Huckleberry | Y | Y | N | N | No lease or JOA requested |
| Heirs of Anna Mae O'Donoghue | Y | Y | N | N | No lease or JOA requested |
| Heirs of Augustus York Wailes and Phyllis Katherine Wailes | Y | Y | N | N | No lease or JOA requested |
| Heirs of Charles L. Gamel | Y | Y | N | N | No lease or JOA requested |
| Heirs of Charles Leland Carter | Y | Y | N | N | No lease or JOA requested |
| Heirs of Charles R Brown | Y | Y | N | N | No lease or JOA requested |
| Heirs of Dorothy L Lance | Y | Y | N | N | No lease or JOA requested |
| HEIRS of Dorothy N. Sweeney | Y | Y | N | N | No lease or JOA requested |
| Heirs of Dorothy Smith Lorentzen, a/k/a Dorothy C. Lorentzen | Y | Y | N | N | No lease or JOA requested |

| | | | | | |
|---|---|---|---|---|--------------------------------|
| Heirs of Elizabeth Ruth Zoet | Y | Y | N | N | No lease or JOA requested |
| Heirs of Ermon Tyner and Nadean Tyner | Y | Y | N | N | No lease or JOA requested |
| Heirs of Floyd A. Whitman and Cora B. Whitman | Y | Y | N | N | No lease or JOA requested |
| Heirs of George G. Cook | Y | Y | N | N | No lease or JOA requested |
| HEIRS of Helen G. Cotner | Y | Y | N | N | No lease or JOA requested |
| Heirs of Jeffrey Elwell | Y | Y | N | N | No lease or JOA requested |
| Heirs of Karl Bering | Y | Y | N | N | No lease or JOA requested |
| Heirs of Kathleen K. Ballard | Y | Y | N | N | No lease or JOA requested |
| Heirs of Mary F Porter | Y | Y | N | N | No lease or JOA requested |
| Heirs of Nancy A. Gamel | Y | Y | N | N | No lease or JOA requested |
| Heirs of Orville Brooks & Guinn M Cannon | Y | Y | N | N | No lease or JOA requested |
| Heirs of Oscar W. Hays and Ola Irene Hays | Y | Y | N | N | No lease or JOA requested |
| Heirs of Patrick Shane Cross | Y | Y | N | N | No lease or JOA requested |
| Heirs of Phyllis J. Inglis | Y | Y | N | N | No lease or JOA requested |
| Heirs of Ricky W Butler | Y | Y | N | N | No lease or JOA requested |
| Heirs of Robert L. Oestreich | Y | Y | N | N | No lease or JOA requested |
| Heirs of Roy L Brown | Y | Y | N | N | No lease or JOA requested |
| Heirs of Walter Jennings and Opal Bernice Jennings | Y | Y | N | N | No lease or JOA requested |
| Heirs or Estate of Katie Louise Menzdorf | Y | Y | N | N | No lease or JOA requested |
| Heirs or Estate of Kyle J Kilgore | Y | Y | N | N | No lease or JOA requested |
| Heirs or Estate of Namoi M Malone | Y | Y | N | N | No lease or JOA requested |
| Heirs or Estates of Howard I Misner & Dora May Misner | Y | Y | N | N | No lease or JOA requested |
| Heirs or Estates of Jack C Bowman & Helen Louise Bowman | Y | Y | N | N | No lease or JOA requested |
| Helen Buster | Y | Y | N | N | No lease or JOA requested |
| Helen L. Van Horn | Y | Y | N | N | No lease or JOA requested |
| Herbert Harrington Jr | Y | Y | N | N | No lease or JOA requested |
| Heris of John and Nellie Bevers | Y | Y | N | N | No lease or JOA requested |
| Hester Gault | Y | Y | N | N | No lease or JOA requested |
| Hilda C. Garcia | Y | Y | N | N | No lease or JOA requested |
| Hollie Dawn Harris | Y | Y | N | N | No lease or JOA requested |
| Homer Terry Elwell | Y | Y | N | N | No lease or JOA requested |
| Howard L & Edna W Conklin | Y | Y | N | N | No lease or JOA requested |
| Irene J Goldminz-Roberts | Y | Y | N | N | No lease or JOA requested |
| Isabel T McKinley | Y | Y | N | N | No lease or JOA requested |
| Iver H & Camille M Lawson | Y | Y | N | N | No lease or JOA requested |
| J. D. Dale McCollaum | Y | Y | N | N | No lease or JOA requested |
| Jack H Sherman | Y | Y | N | N | No lease or JOA requested |
| Jack T McCollum and Beverly N. McCollum Revocable Trust | Y | Y | N | N | No lease or JOA requested |
| Jackie D Reese | Y | Y | N | N | No lease or JOA requested |
| Jackie Wiseman Bidel | Y | Y | N | N | No lease or JOA requested |
| Jacky Cooper | Y | Y | N | N | No lease or JOA requested |
| Jake M & Carmen A Perea Trust | Y | Y | N | N | No lease or JOA requested |
| Jalapeno Corporation | Y | Y | N | N | Letter Agreement / Working JOA |
| James David & Juanita Joy Smith | Y | Y | N | N | No lease or JOA requested |
| James Ernest Long | Y | Y | N | N | No lease or JOA requested |
| James Eugene Laughland | Y | Y | N | N | No lease or JOA requested |
| James Evan Sparks | Y | Y | N | N | No lease or JOA requested |
| James Jonathan & Sandra G. Gililland | Y | Y | N | N | No lease or JOA requested |
| James M. and Sue A. Dustin | Y | Y | N | N | No lease or JOA requested |
| James Michael & Patricia Anne Brown | Y | Y | N | N | No lease or JOA requested |
| James R Smith | Y | Y | N | N | No lease or JOA requested |
| Jameson W. Lucas | Y | Y | N | N | No lease or JOA requested |
| Jana Sue Hall | Y | Y | N | N | No lease or JOA requested |
| Jay B Leck | Y | Y | N | N | No lease or JOA requested |
| Jefferson Davis Morriss | Y | Y | N | N | No lease or JOA requested |
| Jennifer Torres | Y | Y | N | N | No lease or JOA requested |
| Jeremiah Leland Johnson | Y | Y | N | N | No lease or JOA requested |
| Jesse P Bennett | Y | Y | N | N | No lease or JOA requested |
| Jessica Leigh Skinner | Y | Y | N | N | No lease or JOA requested |
| Jewell S Smith | Y | Y | N | N | No lease or JOA requested |
| Jimmie Allen | Y | Y | N | N | No lease or JOA requested |
| Jimmie Sue Berkstresser | Y | Y | N | N | No lease or JOA requested |
| Jimmy Odell Runkie | Y | Y | N | N | No lease or JOA requested |
| Jimmy P & Brenda Davis | Y | Y | N | N | No lease or JOA requested |
| Jo Melinna Smith Giannini | Y | Y | N | N | No lease or JOA requested |
| Joe David Harbaugh | Y | Y | N | N | No lease or JOA requested |
| Joe F. Handley and Marifred M. Handley Revocable Trust | Y | Y | N | N | No lease or JOA requested |
| Joe Kirby | Y | Y | N | N | No lease or JOA requested |
| Joe Smith Gallagher | Y | Y | N | N | No lease or JOA requested |
| Joey & Lisa Aguilar | Y | Y | N | N | No lease or JOA requested |
| John A & Mary Jo Whitehead | Y | Y | N | N | No lease or JOA requested |
| John C Prather | Y | Y | N | N | No lease or JOA requested |
| John D Lunardon | Y | Y | N | N | No lease or JOA requested |
| John David Billstrom | Y | Y | N | N | No lease or JOA requested |
| John David Miller | Y | Y | N | N | No lease or JOA requested |
| John Hilary White, IV | Y | Y | N | N | No lease or JOA requested |
| John Kern | Y | Y | N | N | No lease or JOA requested |
| John Martin Medley | Y | Y | N | N | No lease or JOA requested |
| John R Smith | Y | Y | N | N | No lease or JOA requested |
| John Wayne Long | Y | Y | N | N | No lease or JOA requested |
| Jon Trent Mulvihill | Y | Y | N | N | No lease or JOA requested |
| Jonathan Martin | Y | Y | N | N | No lease or JOA requested |

| | | | | | |
|--|---|---|---|---|---------------------------|
| Joseph Allen Hardy | Y | Y | N | N | No lease or JOA requested |
| Joyce Mirick | Y | Y | N | N | No lease or JOA requested |
| Judith Anne Welton | Y | Y | N | N | No lease or JOA requested |
| Julie E. Logsdon | Y | Y | N | N | No lease or JOA requested |
| Julie Mitchell | Y | Y | N | N | No lease or JOA requested |
| Juwana L. Kinnibrugh | Y | Y | N | N | No lease or JOA requested |
| Karen Farrell Funk | Y | Y | N | N | No lease or JOA requested |
| Karen Forrister | Y | Y | N | N | No lease or JOA requested |
| Karen Teel | Y | Y | N | N | No lease or JOA requested |
| Kathleen Smead | Y | Y | N | N | No lease or JOA requested |
| Kathy Kern Bybee | Y | Y | N | N | No lease or JOA requested |
| Kathy Samms | Y | Y | N | N | No lease or JOA requested |
| Kathy Spangler | Y | Y | N | N | No lease or JOA requested |
| Kaye N Pate | Y | Y | N | N | No lease or JOA requested |
| Kenneth E. Pendergrass | Y | Y | N | N | No lease or JOA requested |
| Kenneth Wayne Young | Y | Y | N | N | No lease or JOA requested |
| Kristi Hall | Y | Y | N | N | No lease or JOA requested |
| Kristin A Neill | Y | Y | N | N | No lease or JOA requested |
| Kristin P Azzinaro | Y | Y | N | N | No lease or JOA requested |
| Larry Allan Jennings | Y | Y | N | N | No lease or JOA requested |
| Laura Cutrer Childress | Y | Y | N | N | No lease or JOA requested |
| Leisa Campbell | Y | Y | N | N | No lease or JOA requested |
| Lena Flanner May | Y | Y | N | N | No lease or JOA requested |
| Leslie Langlitz Price | Y | Y | N | N | No lease or JOA requested |
| Letritia Adella Gregory | Y | Y | N | N | No lease or JOA requested |
| Lida Crooks | Y | Y | N | N | No lease or JOA requested |
| Lillie Mae Green Trust, dated May 10, 1992 | Y | Y | N | N | No lease or JOA requested |
| Lillie Siemers | Y | Y | N | N | No lease or JOA requested |
| Linda Judkins Foster | Y | Y | N | N | No lease or JOA requested |
| Linda Kern Cefalo | Y | Y | N | N | No lease or JOA requested |
| Linda McDonald | Y | Y | N | N | No lease or JOA requested |
| Lisa Ann Rogers | Y | Y | N | N | No lease or JOA requested |
| Lois M DeLaney | Y | Y | N | N | No lease or JOA requested |
| Loren W & Dorothy E Cammon | Y | Y | N | N | No lease or JOA requested |
| Lorena M. Mercer | Y | Y | N | N | No lease or JOA requested |
| Louis and Celia Vigil | Y | Y | N | N | No lease or JOA requested |
| Louis Flynn Fickel | Y | Y | N | N | No lease or JOA requested |
| Louis H & G Jacqueline Long | Y | Y | N | N | No lease or JOA requested |
| Louis H Long | Y | Y | N | N | No lease or JOA requested |
| Louis P & Celia C Virgil | Y | Y | N | N | No lease or JOA requested |
| Louise Griffin Hemler Revocable Trust, dated November 10, 1994 | Y | Y | N | N | No lease or JOA requested |
| Lucille F Murphy | Y | Y | N | N | No lease or JOA requested |
| M Ethel Bothwell Trust, dated June 4, 1991 | Y | Y | N | N | No lease or JOA requested |
| Mabell V. Greer Revocable Trust Agreement dated October 19, 1984 | Y | Y | N | N | No lease or JOA requested |
| Macario & Isabel Tobar | Y | Y | N | N | No lease or JOA requested |
| Magnum Hunter Production, Inc. | Y | Y | N | N | No lease or JOA requested |
| Maria P Jasso | Y | Y | N | N | No lease or JOA requested |
| Marie Celia Guterrez | Y | Y | N | N | No lease or JOA requested |
| Marilyn A Dunsmore | Y | Y | N | N | No lease or JOA requested |
| Marilyn L Robison | Y | Y | N | N | No lease or JOA requested |
| Mark and Susan Stambaugh | Y | Y | N | N | No lease or JOA requested |
| Mark Louis Long | Y | Y | N | N | No lease or JOA requested |
| Mark T Smith | Y | Y | N | N | No lease or JOA requested |
| Marlene Hembree | Y | Y | N | N | No lease or JOA requested |
| Martha Jean Hoffman | Y | Y | N | N | No lease or JOA requested |
| Mary A McElrath | Y | Y | N | N | No lease or JOA requested |
| Mary A. Carpenter | Y | Y | N | N | No lease or JOA requested |
| Mary Browning | Y | Y | N | N | No lease or JOA requested |
| Mary Jane Amber | Y | Y | N | N | No lease or JOA requested |
| Mary Kathleen Slaughter | Y | Y | N | N | No lease or JOA requested |
| Mary Louise Judkins Krell | Y | Y | N | N | No lease or JOA requested |
| Mary Nicole Hamer | Y | Y | N | N | No lease or JOA requested |
| Mary Studt | Y | Y | N | N | No lease or JOA requested |
| Maueen E Steins | Y | Y | N | N | No lease or JOA requested |
| Melesio Perez, Jr. | Y | Y | N | N | No lease or JOA requested |
| Melody Wade | Y | Y | N | N | No lease or JOA requested |
| Meridath M Mitchell | Y | Y | N | N | No lease or JOA requested |
| Michael Clarence Lavy, Jr. | Y | Y | N | N | No lease or JOA requested |
| Michael Lynn Murley | Y | Y | N | N | No lease or JOA requested |
| Michael R Lindsay | Y | Y | N | N | No lease or JOA requested |
| Michele Roberts | Y | Y | N | N | No lease or JOA requested |
| Michelle Lucas | Y | Y | N | N | No lease or JOA requested |
| Millage Eugene Yeats | Y | Y | N | N | No lease or JOA requested |
| Nancy C Prather | Y | Y | N | N | No lease or JOA requested |
| Nancy St Clair | Y | Y | N | N | No lease or JOA requested |
| Neil Bell | Y | Y | N | N | No lease or JOA requested |
| Nell A Phillips | Y | Y | N | N | No lease or JOA requested |
| Nell Waldrop | Y | Y | N | N | No lease or JOA requested |
| Neoma Lou Bates | Y | Y | N | N | No lease or JOA requested |
| New Mexico Gas Company Inc | Y | Y | N | N | No lease or JOA requested |
| Nina Rose Long | Y | Y | N | N | No lease or JOA requested |
| Niuma Hernandez | Y | Y | N | N | No lease or JOA requested |

| | | | | | |
|---|---|---|---|---|----------------------------------|
| Nona A Hughes | Y | Y | N | N | No lease or JOA requested |
| Norma J. Bryant | Y | Y | N | N | No lease or JOA requested |
| O. M. Beard | Y | Y | N | N | No lease or JOA requested |
| Opal M Cole | Y | Y | N | N | No lease or JOA requested |
| Opal Marie Benz Funk | Y | Y | N | N | No lease or JOA requested |
| Oscar Evan Knudson and Wilma Adelina Knudson Revocable Trust Agreement | Y | Y | N | N | No lease or JOA requested |
| Oxy Y-1 Company | Y | Y | N | N | No lease or JOA requested |
| Pascal H & Barbara A Nance | Y | Y | N | N | No lease or JOA requested |
| Patricia Ann Bishop | Y | Y | N | N | No lease or JOA requested |
| Patricia Anne Weidenbach Levy | Y | Y | N | N | No lease or JOA requested |
| Patricia L Nyrrkanen | Y | Y | N | N | No lease or JOA requested |
| Patricia Rose Jennings | Y | Y | N | N | No lease or JOA requested |
| Patricia Sue York Antwine | Y | Y | N | N | No lease or JOA requested |
| Paul Beggs | Y | Y | N | N | No lease or JOA requested |
| Paul Eric Mitrisin | Y | Y | N | N | No lease or JOA requested |
| Paula Kay Jones | Y | Y | N | N | No lease or JOA requested |
| Paulette T. Lucas Henry | Y | Y | N | N | No lease or JOA requested |
| Peggy Marie Wiseman Brochu | Y | Y | N | N | No lease or JOA requested |
| Permian Resources Operating, LLC | Y | Y | N | N | |
| Perry R & Jennifer L Villalpando | Y | Y | N | N | No lease or JOA requested |
| Petroleum Realty Company, Inc. | Y | Y | N | N | No lease or JOA requested |
| Phillip L. & Melissa G. Walterscheid | Y | Y | N | N | No lease or JOA requested |
| Phyllis V Shackelford Revocable Trust, dated February 28, 1995 | Y | Y | N | N | No lease or JOA requested |
| Pricilla Lane | Y | Y | N | N | No lease or JOA requested |
| R. C. & Willie Lois Brooks | Y | Y | N | N | No lease or JOA requested |
| R. Gene Hornbeck | Y | Y | N | N | No lease or JOA requested |
| R. V & Doris E Mullinex | Y | Y | N | N | No lease or JOA requested |
| Ramona S Hernandez Baez | Y | Y | N | N | No lease or JOA requested |
| Raymond B & Irene Z Rounds | Y | Y | N | N | No lease or JOA requested |
| Raymond D Gunnells | Y | Y | N | N | No lease or JOA requested |
| Raymond R & Paula F Haynie | Y | Y | N | N | No lease or JOA requested |
| Rebecca D Pace | Y | Y | N | N | No lease or JOA requested |
| Redfern Enterprises, Inc. | Y | Y | N | N | No lease or JOA requested |
| Richard A Cole | Y | Y | N | N | No lease or JOA requested |
| Richard Grattan Judkins, Jr. | Y | Y | N | N | No lease or JOA requested |
| Richard Lee Young | Y | Y | N | N | No lease or JOA requested |
| Richard Lindsay | Y | Y | N | N | No lease or JOA requested |
| Ricky Lane Stahle | Y | Y | N | N | No lease or JOA requested |
| Rillus M Welch | Y | Y | N | N | No lease or JOA requested |
| RKC, Inc. | Y | Y | N | N | No lease or JOA requested |
| Robert & Patricia Z Biebelle | Y | Y | N | N | No lease or JOA requested |
| Robert B. Callison | Y | Y | N | N | No lease or JOA requested |
| Robert D & Evelyn C Craig | Y | Y | N | N | No lease or JOA requested |
| Hatch Royalty, LLC | Y | Y | N | N | No lease or JOA requested |
| Robert E Seiling | Y | Y | N | N | No lease or JOA requested |
| Robert E. Riley, Jr | Y | Y | N | N | No lease or JOA requested |
| Robert Ira TRUE | Y | Y | N | N | No lease or JOA requested |
| Robert James Granger, Jr. | Y | Y | N | N | No lease or JOA requested |
| Robert Madrid | Y | Y | N | N | No lease or JOA requested |
| Robert O Seiling | Y | Y | N | N | No lease or JOA requested |
| Robert Oestreich | Y | Y | N | N | No lease or JOA requested |
| Robert Wilcox | Y | Y | N | N | No lease or JOA requested |
| Rodney S. Jonas | Y | Y | N | N | No lease or JOA requested |
| Roger L Gardner | Y | Y | N | N | No lease or JOA requested |
| Roland Gerald Marshall | Y | Y | N | N | No lease or JOA requested |
| Ronnie Goins | Y | Y | N | N | No lease or JOA requested |
| Rose Laverne Semendaris | Y | Y | N | N | No lease or JOA requested |
| Roy H. Blackman and Helen M. Blackman Revocable Trust a/k/a the RHB-HMB Trust | Y | Y | N | N | No lease or JOA requested |
| Sally P. Wells | Y | Y | N | N | No lease or JOA requested |
| Sandra Kay Smith | Y | Y | N | N | No lease or JOA requested |
| Sandra Kay True Blackmon | Y | Y | N | N | No lease or JOA requested |
| Diego Alxandr Fuentes Porraz | Y | Y | N | N | No lease or JOA requested |
| Sarvis Permian Land Fund I, LLC | Y | Y | N | N | Received election to participate |
| SCAN-Harbor, Inc. f/k/a Boys and Girls Harbor | Y | Y | N | N | No lease or JOA requested |
| Secundina V Bennett | Y | Y | N | N | No lease or JOA requested |
| Shane Allen | Y | Y | N | N | No lease or JOA requested |
| Sharla Kay Dempsey | Y | Y | N | N | No lease or JOA requested |
| Sharon Anita Judkins Eng | Y | Y | N | N | No lease or JOA requested |
| Stacey L. Edwards | Y | Y | N | N | No lease or JOA requested |
| Stanley R. Samuels | Y | Y | N | N | No lease or JOA requested |
| Starcke Family Trust, dated October 10, 1985 | Y | Y | N | N | No lease or JOA requested |
| Stephen A & Anne Hewes-Young | Y | Y | N | N | No lease or JOA requested |
| Stephen Hall | Y | Y | N | N | No lease or JOA requested |
| Stephen Hill Judkins | Y | Y | N | N | No lease or JOA requested |
| Steven Clyde Brown | Y | Y | N | N | No lease or JOA requested |
| Steven F Lindsay | Y | Y | N | N | No lease or JOA requested |
| Steven W. Berkstresser | Y | Y | N | N | No lease or JOA requested |
| Sue Ann Carter | Y | Y | N | N | No lease or JOA requested |
| Susan Marie Amber Santania | Y | Y | N | N | No lease or JOA requested |
| Suzanne Wilcox | Y | Y | N | N | No lease or JOA requested |
| Sybil L. Gilmore | Y | Y | N | N | No lease or JOA requested |

| | | | | | |
|---|---|---|---|---|----------------------------------|
| Tamara Davenport | Y | Y | N | N | No lease or JOA requested |
| Tanner E & Ysabel N Nygren | Y | Y | N | N | No lease or JOA requested |
| Teresa Krehoff | Y | Y | N | N | No lease or JOA requested |
| Terry Wilson | Y | Y | N | N | No lease or JOA requested |
| Testate Heirs of Doris Jean Lavy Budge | Y | Y | N | N | No lease or JOA requested |
| Texas Independent Exploration Limited | Y | Y | N | N | Received election to participate |
| Tharon Dea Carter | Y | Y | N | N | No lease or JOA requested |
| The DeCompiegne Property Company No. 20, Ltd. | Y | Y | N | N | Received election to participate |
| The Estate of George Edward Cole and The Estate of Joyce Hope Cole | Y | Y | N | N | No lease or JOA requested |
| The First Church of Christ, Scientist, in Boston, Massachusetts | Y | Y | N | N | No lease or JOA requested |
| The Kern Family Trust, dated 12/21/1992 | Y | Y | N | N | No lease or JOA requested |
| THE L.L. KELLY REVOCABLE LIVING TRUST | Y | Y | N | N | No lease or JOA requested |
| Theresa A Killen | Y | Y | N | N | No lease or JOA requested |
| Thomas D. Owen | Y | Y | N | N | No lease or JOA requested |
| Thomas Eugene & Betty Ann Hackler | Y | Y | N | N | No lease or JOA requested |
| Thomas Johnson | Y | Y | N | N | No lease or JOA requested |
| Thomas L. Martin and Velma Jean Martin Revocable Trust | Y | Y | N | N | No lease or JOA requested |
| Thomas Wiley Lavy | Y | Y | N | N | No lease or JOA requested |
| Tiffany Nicole Skinner | Y | Y | N | N | No lease or JOA requested |
| Paloma Permian AssetCo, LLC | Y | Y | N | N | No lease or JOA requested |
| Todd Bradley Jennings | Y | Y | N | N | No lease or JOA requested |
| Todd Reese | Y | Y | N | N | No lease or JOA requested |
| Tom F. & Anita C. Hansen | Y | Y | N | N | No lease or JOA requested |
| Travis Bleeker | Y | Y | N | N | No lease or JOA requested |
| Triple J Rentals, LLC | Y | Y | N | N | No lease or JOA requested |
| Trust A under the Charley Wayne Morefield and Shirley A Morefield Revocable Trust | Y | Y | N | N | No lease or JOA requested |
| United Supermarkets LLC | Y | Y | N | N | No lease or JOA requested |
| Unknown Heirs of April Michelle Harris | Y | Y | N | N | No lease or JOA requested |
| Unknown Heirs of Belle Maynard Kraft Anderson | Y | Y | N | N | No lease or JOA requested |
| Unknown Heirs of Betty Stephens | Y | Y | N | N | No lease or JOA requested |
| UNKNOWN Heirs of Mildred Louise Taylor, a/k/a Louise Taylor | Y | Y | N | N | No lease or JOA requested |
| Unknown Heirs of Ronald R. Tagert | Y | Y | N | N | No lease or JOA requested |
| Unknown Heirs of Steve Lyn Anderson | Y | Y | N | N | No lease or JOA requested |
| Unknown Heirs of Timothy Michael Harris | Y | Y | N | N | No lease or JOA requested |
| Unknown Heirs of William Raymond Maynard | Y | Y | N | N | No lease or JOA requested |
| Valeria Faye Mayfield Stoutenger | Y | Y | N | N | No lease or JOA requested |
| Valley Savings Bank, F.S.B | Y | Y | N | N | No lease or JOA requested |
| Vicki L Morriss | Y | Y | N | N | No lease or JOA requested |
| Vickie Floyd | Y | Y | N | N | No lease or JOA requested |
| Victoria C. Rogers | Y | Y | N | N | No lease or JOA requested |
| Violet M Mallman | Y | Y | N | N | No lease or JOA requested |
| Virginia C Good | Y | Y | N | N | No lease or JOA requested |
| Virginia Glendening | Y | Y | N | N | No lease or JOA requested |
| Wayne Weldon Roberts | Y | Y | N | N | No lease or JOA requested |
| Wells Fargo Bank NA | Y | Y | N | N | No lease or JOA requested |
| Wesley Franklin Anderson | Y | Y | N | N | No lease or JOA requested |
| Weststar Mortgage Corporation | Y | Y | N | N | No lease or JOA requested |
| Wilbert C Smith, II | Y | Y | N | N | No lease or JOA requested |
| William D & Dorothy N Miller | Y | Y | N | N | No lease or JOA requested |
| William J Montgomery | Y | Y | N | N | No lease or JOA requested |
| William Johnson | Y | Y | N | N | No lease or JOA requested |
| William Joseph Gerlach, Sr | Y | Y | N | N | No lease or JOA requested |
| WT aka Wilfred T. Jr & Carol Jo Martin | Y | Y | N | N | No lease or JOA requested |
| Zachary Rogers | Y | Y | N | N | No lease or JOA requested |



300 N. MARIENFELD STREET, SUITE 1000
MIDLAND, TX 79701

OFFICE 432.695.4222
FAX 432.695.4063

July 9, 2025

RE: Well Proposals – Fred State Com
S/2 Section 36, T21S-R26E, and S/2 Sections 31 & 32, T21S-R27E
Eddy County, New Mexico

To Whom It May Concern:

Permian Resources Operating, LLC (“Permian”), as Operator, hereby proposes the drilling and completion of the following wells, at the following approximate locations within S/2 of Section 36, Township 21 South, Range 26 East and S/2 of Sections 31 & 32, Township 21 South, Range 27 East:

- 1. Fred State Com 113H**
SHL: Section 33, T21S-R27E
BHL: 1,650’ FSL & 100’ FWL of Section 36
FTP: 1,650’ FSL & 100’ FEL of Section 32
LTP: 1,650’ FSL & 100’ FWL of Section 36
TVD: Approximately 6,506’
TMD: Approximately 21,791’
Targeted Interval: FBSG
Total Cost: See attached AFE
- 2. Fred State Com 114H**
SHL: Section 33, T21S-R27E
BHL: 330’ FSL & 100’ FWL of Section 36
FTP: 330’ FSL & 100’ FEL of Section 32
LTP: 330’ FSL & 100’ FWL of Section 36
TVD: Approximately 6,506’
TMD: Approximately 21,791’
Targeted Interval: FBSG
Total Cost: See attached AFE
- 3. Fred State Com 123H**
SHL: Section 33, T21S-R27E
BHL: 2,310’ FSL & 100’ FWL of Section 36
FTP: 2,310’ FSL & 100’ FEL of Section 32
LTP: 2,310’ FSL & 100’ FWL of Section 36
TVD: Approximately 7,320’
TMD: Approximately 22,605’
Targeted Interval: SBSG
Total Cost: See attached AFE
- 4. Fred State Com 124H**
SHL: Section 33, T21S-R27E

Permian Resources Operating, LLC
Case No. 25544
Exhibit A-4

BHL: 990' FSL & 100' FWL of Section 36
FTP: 990' FSL & 100' FEL of Section 32
LTP: 990' FSL & 100' FWL of Section 36
TVD: Approximately 7,320'
TMD: Approximately 22,605'
Targeted Interval: SBSG
Total Cost: See attached AFE

5. Fred State Com 133H

SHL: Section 33, T21S-R27E
BHL: 1,650' FSL & 100' FWL of Section 36
FTP: 1,650' FSL & 100' FEL of Section 32
LTP: 1,650' FSL & 100' FWL of Section 36
TVD: Approximately 8,693'
TMD: Approximately 23,978'
Targeted Interval: TBSG
Total Cost: See attached AFE

6. Fred State Com 134H

SHL: Section 33, T21S-R27E
BHL: 330' FSL & 100' FWL of Section 36
FTP: 330' FSL & 100' FEL of Section 32
LTP: 330' FSL & 100' FWL of Section 36
TVD: Approximately 8,693'
TMD: Approximately 23,978'
Targeted Interval: TBSG
Total Cost: See attached AFE

The locations, TVDs, and targets are approximate and subject to change dependent on surface or subsurface issues encountered. Permian is proposing to drill these wells under the modified terms of the 1989 AAPL Operating Agreement and a form of said Operating Agreement will be provided upon request. The Operating Agreement has the following general provisions:

- 100%/300%/300% non-consent provisions
- \$10,000/\$1,000 drilling and producing rates
- Permian Resources Operating, LLC named as Operator

Please indicate your election to participate in the drilling and completion of the proposed well(s) on the enclosed ballot. Please sign and return this letter, a signed copy of the proposed AFE, and your geologic well requirements.

In the interest of time, should we not reach an agreement within thirty (30) days of the date of your receipt of this letter, Permian will apply to the New Mexico Oil Conservation Division for compulsory pooling of your interest into a spacing unit for the proposed wells. If you do not wish to participate, Permian would be interested in acquiring your interest in the subject lands which is subject to further mutually agreeable negotiation.

Thank you for your time and consideration, if you have any questions at all, please don't hesitate to contact David Williams at 337-232-1122 or davidw@segland.com.

Respectfully,

PERMIAN RESOURCES OPERATING, LLC

A handwritten signature in blue ink, appearing to read "Daniel Koury". The signature is fluid and cursive, with the first name "Daniel" and last name "Koury" clearly distinguishable.

Daniel Koury
Senior Landman

Enclosures

Elections on page to follow.

Elections:

| Well Elections: <i>(Please indicate your responses in the spaces below)</i> | | |
|---|-----------------------------|--|
| Well(s) | Elect to Participate | Elect to <u>NOT</u> Participate |
| Fred State Com 113H | | |
| Fred State Com 114H | | |
| Fred State Com 123H | | |
| Fred State Com 124H | | |
| Fred State Com 133H | | |
| Fred State Com 134H | | |

Company Name (If Applicable):

By: _____

Printed Name: _____

Date: _____



300 N. MARIENFELD STREET, SUITE 1000
MIDLAND, TX 79701

OFFICE 432.695.4222
FAX 432.695.4063

Participate / Rejection Declaration

Please return this page to Permian Resources by the date specified in the letter, signed indicating your election to either participate in or reject this insurance program. If you reject the insurance coverage arranged by Permian, then, to the extent that Permian has an obligation to secure any such insurance on your behalf under any applicable agreements or otherwise, Permian will be relieved of such obligation, and Permian will assume that you maintain appropriate levels of insurance and will provide a current Certificate of Insurance upon request. If you fail to make an election within 30 days from receipt of this notice, you will be deemed a participant in the program as detailed on the attached and billed for your percentage participation as such.

- I hereby elect to participate in the insurance coverage arranged by Permian Resources, and understand that I will be charged for such participation.
- I hereby elect to reject the insurance coverage arranged by Permian Resources.

Agreed this _____ day of _____, 2025 by:

Company Name (If Applicable):

Signature

Printed Name:

Title

| | | | |
|------------------------|---------------------|---------------------|---------------------|
| AFE Number: | TBD | Description: | FRED STATE COM 133H |
| AFE Name: | Fred State Com 133H | AFE TYPE: | Drill and Complete |
| Well Operator: | PERMIAN RESOURCES | | |
| Operator AFE #: | | | |

| <u>Account</u> | <u>Description</u> | <u>Gross Est. (\$)</u> |
|----------------------------|--|------------------------|
| Drilling Intangible | | |
| 8015.1000 | IDC - PERMITS,LICENSES,ETC | \$15,000.00 |
| 8015.1100 | IDC - STAKING & SURVEYING | \$15,000.00 |
| 8015.1200 | IDC - LEGAL, TITLE SERVICES | \$13,000.00 |
| 8015.1300 | IDC - SURFACE DAMAGE / ROW | \$35,000.00 |
| 8015.1310 | IDC - PERMANENT EASEMENT | \$12,000.00 |
| 8015.1400 | IDC - ROAD, LOCATIONS, PITS | \$135,625.00 |
| 8015.1500 | IDC - RIG MOB / TRUCKING | \$116,875.00 |
| 8015.1600 | IDC - RIG MOB / STANDBY RATE | \$36,800.00 |
| 8015.1700 | IDC - DAYWORK CONTRACT | \$723,350.00 |
| 8015.1900 | IDC - DIRECTNL DRILL & SURVEY | \$422,609.38 |
| 8015.2000 | IDC - CONDUCTOR HOLE & SERVICE | \$42,500.00 |
| 8015.2150 | IDC - DRILL BIT | \$130,000.00 |
| 8015.2200 | IDC - BITS, TOOLS, STABILIZERS | \$75,500.00 |
| 8015.2300 | IDC - FUEL / POWER | \$148,650.39 |
| 8015.2350 | IDC - FUEL/MUD | \$97,453.13 |
| 8015.2400 | IDC - RIG WATER | \$23,125.00 |
| 8015.2500 | IDC - MUD/CHEMICALS/ACIDIZING | \$219,048.74 |
| 8015.2700 | IDC - INSPECTION, TESTING & REPAIR | \$37,000.00 |
| 8015.3000 | IDC - CEMENT SERV/FLOAT EQUIP | \$214,482.50 |
| 8015.3100 | IDC - CASING CREW & TOOLS | \$65,562.50 |
| 8015.3200 | IDC - CONTRACT LABOR/ROUSTABOUT | \$27,000.00 |
| 8015.3400 | IDC - MATERIALS & SUPPLIES | \$5,000.00 |
| 8015.3500 | IDC - TRUCKING/VACUUM/ TRANSP | \$27,750.00 |
| 8015.3600 | IDC - SOLIDS CONTROL/ CLOSED LOOP SYSTEM | \$72,728.13 |
| 8015.3700 | IDC - DISPOSAL | \$124,200.00 |
| 8015.3800 | IDC - WELLHEAD PREPARE/REPAIR | \$12,500.00 |
| 8015.4100 | IDC - RENTAL EQUIPMENT | \$140,625.00 |
| 8015.4200 | IDC - MANCAMP | \$48,100.00 |
| 8015.4300 | IDC - WELLSITE SUPERVISION | \$107,300.00 |
| 8015.4600 | IDC - SAFETY / ENVIRONMENTAL | \$20,350.00 |
| 8015.5000 | IDC - WELL CONTROL INSURANCE | \$10,175.00 |
| 8015.5200 | IDC - CONTINGENCY | \$142,843.94 |
| | Sub-total | \$3,317,153.71 |
| Drilling Tangible | | |
| 8020.1100 | TDC - CASING - SURFACE | \$21,430.63 |
| 8020.1200 | TDC - CASING - INTERMEDIATE - 1 | \$44,357.25 |
| 8020.1300 | TDC - CASING - INTERMEDIATE 2 | \$108,279.38 |
| 8020.1400 | TDC - CASING - PRODUCTION | \$554,699.01 |
| 8020.1500 | TDC - WELLHEAD EQUIPMENT | \$53,125.00 |
| | Sub-total | \$781,891.27 |

| <u>Account</u> | <u>Description</u> | <u>Gross Est. (\$)</u> |
|-----------------------------------|--------------------------------------|------------------------|
| Completion Intangible | | |
| 8025.1100 | ICC - ROAD, LOCATIONS, PITS | \$10,500.00 |
| 8025.1400 | ICC - WIRELINE OPEN/CASED HOLE | \$40,000.00 |
| 8025.1500 | ICC - FUEL / POWER | \$413,023.00 |
| 8025.1600 | ICC - COILED TUBING | \$450,000.00 |
| 8025.1800 | ICC - WATER DISPOSAL/VACUUM TRUCK | \$27,668.00 |
| 8025.2000 | ICC - TRUCKING | \$14,375.00 |
| 8025.2200 | ICC - ELECTRIC LOGGING / PERFORATING | \$446,271.00 |
| 8025.2300 | ICC - COMPLETION FLUIDS | \$10,000.00 |
| 8025.2500 | ICC - WELL STIMULATION/FRACTUR | \$3,089,605.00 |
| 8025.2600 | ICC - CONTRACT LABOR/ROUSTABOUT | \$15,000.00 |
| 8025.3000 | ICC - WATER HANDLING | \$341,615.00 |
| 8025.3050 | ICC - SOURCE WATER | \$939,441.00 |
| 8025.3100 | ICC - WELLHEAD/FRACTREE REPAIR | \$40,000.00 |
| 8025.3400 | ICC - RENTAL EQUIPMENT | \$291,893.00 |
| 8025.3500 | ICC - WELLSITE SUPERVISION | \$70,875.00 |
| 8025.3600 | ICC - SUPERVISION/ENGINEERING | \$5,000.00 |
| 8025.3700 | ICC - SAFETY / ENVIRONMENTAL | \$15,000.00 |
| 8025.3800 | ICC - OVERHEAD | \$10,000.00 |
| | Sub-total | \$6,230,266.00 |
| Completion Tangible | | |
| 8030.2000 | TCC - WELLHEAD EQUIPMENT | \$47,250.00 |
| | Sub-total | \$47,250.00 |
| Flowback Intangible | | |
| 8040.1100 | IFC - ROADS LOCATIONS / PITS | \$5,000.00 |
| 8040.1899 | IFC - FRAC WATER RECOVERY | \$750,000.00 |
| 8040.2000 | IFC - TRUCKING/VACUUM/TRANSP | \$20,000.00 |
| 8040.2900 | IFC - WELL TESTING / FLOWBACK | \$125,000.00 |
| 8040.3420 | IFC - TANK RENTALS | \$20,000.00 |
| 8040.3430 | IFC - SURFACE PUMP RENTAL | \$20,000.00 |
| 8040.3500 | IFC - WELLSITE SUPERVISION | \$10,000.00 |
| 8040.4000 | IFC - CHEMICALS | \$15,000.00 |
| | Sub-total | \$965,000.00 |
| Artificial Lift Intangible | | |
| 8060.1200 | IAL - WORKOVER RIG | \$17,000.00 |
| 8060.1400 | IAL - WIRELINE OPEN/CASED HOLE | \$10,000.00 |
| 8060.1900 | IAL - INSPECTION & TESTING | \$3,000.00 |
| 8060.2000 | IAL - TRUCKING/VACUUM/TRANSP | \$5,000.00 |
| 8060.2010 | IAL - KILL TRUCK | \$5,000.00 |
| 8060.2300 | IAL - COMPLETION FLUIDS | \$5,000.00 |
| 8060.2600 | IAL - CONTRACT LABOR/ROUSTABOUT | \$15,000.00 |
| 8060.3400 | IAL - RENTAL EQUIPMENT | \$5,000.00 |
| 8060.3410 | IAL - LAYDOWN MACHINE | \$5,000.00 |
| 8060.3420 | IAL - REVERSE UNIT RENTAL | \$5,000.00 |
| 8060.3500 | IAL - WELLSITE SUPERVISION | \$5,000.00 |
| | Sub-total | \$80,000.00 |

| <u>Account</u> | <u>Description</u> | <u>Gross Est. (\$)</u> |
|---------------------------------|---|------------------------|
| Artificial Lift Tangible | | |
| 8065.1100 | TAL - TUBING | \$65,000.00 |
| 8065.1320 | TAL - GAS LIFT EQUIPMENT/INSTALL | \$30,000.00 |
| 8065.2000 | TAL - WELLHEAD EQUIPMENT | \$60,000.00 |
| 8065.2300 | TAL - GAS LIFT INJECTION LINE & INSTALL | \$80,000.00 |
| 8065.2400 | TAL - COMPRESSOR INSTALL & STARTUP | \$70,000.00 |
| 8065.2500 | TAL - VALVES/CONNECTIONS/FTGS | \$15,000.00 |
| 8065.3100 | TAL - MEASUREMENT EQUIPMENT | \$30,000.00 |
| 8065.3200 | TAL - COMM, TELEMETRY & AUTOMA | \$10,000.00 |
| | Sub-total | \$360,000.00 |
| Facilities | | |
| 8035.1300 | FAC - SURFACE DAMAGE | \$2,500.00 |
| 8035.1310 | FAC - PERMANENT EASEMENT/ROW | \$10,000.00 |
| 8035.1400 | FAC - ROAD LOCATIONS PITS | \$112,500.00 |
| 8035.1500 | FAC - MATERIALS & SUPPLIES | \$15,000.00 |
| 8035.1600 | FAC - TRANSPORTATION TRUCKING | \$5,000.00 |
| 8035.1700 | FAC - RENTAL EQUIPMENT | \$25,000.00 |
| 8035.2100 | FAC - INSPECTION & TESTING | \$1,250.00 |
| 8035.2200 | FAC - CONTRACT LABOR / ROUSTAB | \$87,500.00 |
| 8035.2400 | FAC - SUPERVISION | \$17,500.00 |
| 8035.2500 | FAC - CONSULTING SERVICES | \$1,250.00 |
| 8035.2900 | FAC - TANK BATTERY | \$105,000.00 |
| 8035.3000 | FAC - HEATER TREATER/SEPARATOR | \$128,750.00 |
| 8035.3100 | FAC - VRU RENTAL | \$3,750.00 |
| 8035.3200 | FAC - VALVES FITTINGS & PIPE | \$175,000.00 |
| 8035.3300 | FAC - CIRCULATING TRNSFER PUMP | \$27,500.00 |
| 8035.3400 | FAC - METERS | \$40,250.00 |
| 8035.3500 | FAC - COMPRESSOR | \$10,000.00 |
| 8035.3600 | FAC - ELECTRICAL | \$112,500.00 |
| 8035.3700 | FAC - AUTOMATION MATERIAL | \$62,500.00 |
| 8035.3800 | FAC - FLARE/COMBUSTER | \$212,500.00 |
| 8035.4000 | FAC - SAFETY / ENVIRONMENTAL | \$1,000.00 |
| 8035.4400 | FAC - COMPANY LABOR | \$1,250.00 |
| 8035.4500 | FAC - CONTINGENCY | \$26,239.00 |
| | Sub-total | \$1,183,739.00 |
| Pipeline | | |
| 8036.1300 | PLN - SURFACE DAMAGE / ROW | \$750.00 |
| 8036.1310 | PLN - PEMANENT EASEMENT | \$27,273.00 |
| 8036.2100 | PLN - INSPECTION & TESTING | \$5,000.00 |
| 8036.2200 | PLN - CONTRACT LABOR | \$60,000.00 |
| 8036.2400 | PLN - SUPERVISION | \$2,500.00 |
| 8036.2800 | PLN - FLOWLINE MATERIAL | \$45,000.00 |
| 8036.3200 | PLN - VALVES FITTINGS & PIPE | \$10,000.00 |
| | Sub-total | \$150,523.00 |
| | Grand Total | \$13,115,822.98 |

PERMIAN RESOURCES

Fred State Com 133H – Chronology of Communication

July 11, 2025 – Proposals sent to all WI owners and unleased mineral interest owners

July 15, 2025 – Received election to participate from Heritage Exploration – Permian, LLC

July 21, 2025 – Received email from Cole Maxwell with Coterra (Magnum Hunter Production, Inc) regarding ownership information. Responded to Mr. Maxwell by email on July 21, 2025 with ownership information

July 22, 2025 – Received email from Susan Bradley with Faulconer Resources 2001 Limited Partnership, LLP regarding ownership information. Responded to Ms. Bradley by email on July 22, 2025 with ownership information

July 24, 2025 – Received election to not participate from Christopher Lee Mulvihill

July 24, 2025 – Received election to participate from The DeCompiegne Property Company No. 20, Ltd

July 25, 2025 – Received email from Chad J. Bothe with Texas Independent Exploration Limited. Responded to Mr. Bothe by email on July 29, 2025 with ownership information

July 30, 2025 – Received election to participate from Faulconer Resources 2001 Limited Partnership, LLP

July 30, 2025 – Received election to participate from Sarvis Permian Land Fund I, LLC

August 4, 2025 – Received election to participate from Texas Independent Exploration Limited

August 11, 2025 – Received election to not participate from Joe A. Bain

August 11, 2025 – Received election to not participate from Roy E. Bain

August 12, 2025 – Reached agreement with Gregory Kent Le Spade as to leasing. Prepared Oil and Gas lease and mailed to Mr. Le Spade for execution

August 12, 2025 – Reached agreement with Diane Marie Le Spade as to leasing. Prepared Oil and Gas lease and mailed to Ms. Le Spade for execution

August 12, 2025 – Reached agreement with Gabrielle Dawn Le Spade as to leasing. Prepared Oil and Gas lease and mailed to Ms. Le Spade for execution

August 12, 2025 – Reached agreement with Jeanne Renee Le Spade as to leasing. Prepared Oil and Gas lease and mailed to Ms. Le Spade for execution

August 12, 2025 – Reached agreement with Catherine Ann Boyes Le Spade as to leasing. Prepared Oil and Gas lease and mailed to Ms. Le Spade for execution

Permian Resources Operating, LLC
Case No. 25544
Exhibit A-5

August 12, 2025 – Reached agreement with James Barry Brewer, Jr. as to leasing. Prepared Oil and Gas lease and mailed to Mr. Brewer for execution

August 12, 2025 – Reached agreement with Angela Dawn Brewer Lavere as to leasing. Prepared Oil and Gas lease and mailed to Ms. Lavere for execution

August 12, 2025 – Reached agreement with Claire Elizabeth Smith as to leasing. Prepared Oil and Gas lease and mailed to Ms. Smith for execution

August 12, 2025 – Reached agreement with Colin Zane Smith as to leasing. Prepared Oil and Gas lease and mailed to Mr. Smith for execution

August 12, 2025 – Reached agreement with Lanette M. Le Spade as to leasing. Prepared Oil and Gas lease and mailed to Ms. Le Spade for execution

August 12, 2025 – Reached agreement with Debbye A. Harmer as to leasing. Prepared Oil and Gas lease and mailed to Ms. Harmer for execution

August 12, 2025 – Reached agreement with Anthony Errett Le Spade as to leasing. Prepared Oil and Gas lease and mailed to Mr. Le Spade for execution

August 12, 2025 – Reached agreement with Sandra Dayle Smith Blann as to leasing. Prepared Oil and Gas lease and mailed to Ms. Blann for execution

August 12, 2025 – Reached agreement with Beatrice Serena Smith Burrough as to leasing. Prepared Oil and Gas lease and mailed to Ms. Burrough for execution

August 12, 2025 – Reached agreement with Penny Ramsdell as to leasing. Prepared Oil and Gas lease and mailed to Ms. Ramsdell for execution

August 19, 2025 – Reached agreement with Evelyn E. Goad as to leasing. Prepared Oil and Gas lease and mailed to Ms. Goad for execution

August 19, 2025 – Reached agreement with Dr. Carl Vernet Thompson as to leasing. Prepared Oil and Gas lease and mailed to Dr. Thompson for execution

August 19, 2025 – Reached agreement with Anne Marie Thompson Sallee as to leasing. Prepared Oil and Gas lease and mailed to Ms. Sallee for execution

August 20, 2025 – Reached agreement with Theresa Ann Varner Killen as to leasing. Prepared Oil and Gas lease and mailed to Ms. Killen for execution

August 20, 2025 – Reached agreement with Roger Lynn Gardner as to leasing. Prepared Oil and Gas lease and mailed to Mr. Gardner for execution

August 21, 2025 – Reached agreement with Tamera Elaine Davenport as to leasing. Prepared Oil and Gas lease and mailed to Ms. Davenport for execution

August 21, 2025 – Reached agreement with Theresa Agnes Kelley as to leasing. Prepared Oil and Gas lease and mailed to Ms. Kelley for execution

August 21, 2025 – Received election to not participate from Cynthia Pearce Wall

August 21, 2025 – Reached agreement with John David Lunardon as to leasing. Prepared Oil and Gas lease and mailed to Mr. Lunardon for execution

August 26, 2025 – Reached agreement with Martha Jean Hoffman as to leasing. Prepared Oil and Gas lease and mailed to Ms. Hoffman for execution

August 26, 2025 – Reached agreement with Joe Kirby as to leasing. Prepared Oil and Gas lease and mailed to Mr. Kirby for execution

August 27, 2025 – Reached agreement with Clifton Kyle Walker as to leasing. Prepared Oil and Gas lease and mailed to Mr. Walker for execution

**STATE OF NEW MEXICO
DEPARTMENT OF ENERGY, MINERALS AND NATURAL RESOURCES
OIL CONSERVATION DIVISION**

**APPLICATIONS OF PERMIAN RESOURCES
OPERATING, LLC FOR COMPULSORY
POOLING, EDDY COUNTY, NEW MEXICO.**

CASE NOS. 25544, 25565, 25566

**SELF-AFFIRMED STATEMENT
OF SHANE JARVIE**

1. I am a geologist with Permian Resources Operating, LLC (“Permian Resources”). I am over 18 years of age, have personal knowledge of the matters addressed herein, and am competent to provide this Self-Affirmed Statement. I have not previously testified before the New Mexico Oil Conservation Division (“Division”). I attained a Bachelor of Science degree in Geologic Science and have over twelve (12) years of experience as a geologist in the petroleum industry. A copy of my resume is attached as **Exhibit B-1**.

2. I am familiar with the geological matters that pertain to the above-referenced case.

3. **Exhibit B-2** is a regional locator map that identifies the Fred project area, in proximity to the Capitan Reef within the Delaware Basin, for the Bone Spring horizontal spacing unit that is the subject of this application.

4. **Exhibit B-3** is a cross section location map for the proposed horizontal spacing unit within the Bone Spring formation. The approximate wellbore path for the proposed **Fred State Com 133H, Fred State Com 132H, Fred State Com 131H** wells (“Wells”) are represented by dashed red lines. Existing producing wells in the targeted interval are represented by solid red lines for Third Bone Spring wells and solid orange lines for Second Bone Spring wells. This map identifies the cross-section running from A-A’ with the cross-section well name and a black line in proximity to the proposed Well.

**Permian Resources Operating, LLC
Case No. 25544
Exhibit B**

5. **Exhibit B-4** is a Subsea Structure map of the Third Bone Spring formation in TVD subsea with a contour interval of 50 ft. The map identifies the approximate wellbore path for the proposed Wells with a red dashed line. It also identifies the location of the cross-section running from A-A' in proximity to the proposed Wells. The data points are indicated by red triangles. The map demonstrates the formation is gently dipping to the east in this area. I do not observe any faulting, pinch-outs, or geologic impediments to developing the targeted intervals with horizontal wells.

6. **Exhibit B-5** identifies two wells penetrating the targeted interval, which I used to construct a stratigraphic cross-section from A to A'. It contains gamma ray, resistivity, and porosity logs. The cross section is oriented from west to east and is hung on the top of the Wolfcamp formation. The proposed landing zone for the Wells are labeled on the exhibit. The approximate well-path for the proposed Wells are indicated by a dashed red line to be drilled from east to west across the units. This cross-section demonstrates the target interval is continuous across the Unit.

7. **Exhibit B-6** is a gun barrel diagram that shows the proposed Wells in the Bone Spring formation. The spacing unit is defined by a blue box and is labeled with the case number.

8. In my opinion, the Wells are appropriate to properly develop the subject acreage because of consistent rock properties throughout the Unit and is the preferred fracture orientation in this portion of the trend.

9. Based on my geologic study of the area, the targeted interval underlying the Unit is suitable for development by horizontal wells and the tracts comprising the Unit will contribute more or less equally to the production of the Wells.

10. In my opinion, the granting of Permian Resources' application will serve the interests of conservation, the protection of correlative rights, and the prevention of waste.

11. The exhibits attached hereto were either prepared by me or under my supervision or were compiled from company business records.

12. I understand this Self-Affirmed Statement will be used as written testimony in this case. I affirm my testimony above is true and correct and is made under penalty of perjury under the laws of the State of New Mexico. My testimony is made as of the date identified next to my signature below.

Shane Jarvis
SHANE JARVIE

8/29/2025
Date

EXECUTIVE SUMMARY

Geologist with over twelve years of industry experience in conventional and unconventional resource development in major US oil and gas plays. Experienced in leading geoscience teams focused on maximizing production using detailed geologic analysis while minimizing costs through continuous improvement. Expert in using geologic and well production data to create profitable field development scenarios. Skilled at processing new concepts quickly and efficiently problem solving in complex situations. Interested in a position where I can leverage my expertise in resource development and creating high functioning teams that drive value into the organization.

PROFESSIONAL EXPERIENCE

Permian Resources Corporation

Staff Asset Geologist: January 2025 – Present (Midland, TX)

- Responsible for reservoir analysis and development planning for both New Mexico and Texas assets
- Direct development planning based on reservoir models created using well and production data
- Coordinate well planning and operations within a multidisciplinary team to ensure each well is following the development strategy
- Evaluate offset operators well results and development strategy
- Present quarterly development strategy updates to the executive committee

Epic Permian Operating, LLC

Geology Manager: January 2020 – December 2024 (Midland, TX)

- Managed a small team of geoscientists responsible for development and maintenance of conventional oil and gas fields located in the Midland and Val Verde basins
- Exploited legacy log data in the Ozona gas field to identify additional behind-pipe pay opportunities to be perforated and produced
- Generated and executed infill drilling programs in the Northern Midland Basin for the Jo Mill Sprayberry and East Ropes Clearfork fields
- Provided geologic evaluations on potential acreage acquisitions in the Midland Basin and Central Basin Platform
- Responsible for proposing new development plans and presenting current activity to the board of investors
- Coordinated geologic software packages and databases

Anadarko Petroleum Corporation

Operations Geology Manager: January 2017 – December 2019 (The Woodlands, TX & Midland, TX)

- Led a multi-disciplinary team consisting of geologists, geophysicists and operations geologists in the Delaware Basin
- Directed well planning and geologic operations for the Delaware Basin Development and Exploration projects
- Drove team to implement geologic research to increase drilling efficiency, secure accurate wellbore placement and improve field safety
- Managed the geologic identification and characterization of shallow drilling hazard risks in the Delaware Basin
- Developed a comprehensive training program for all early-career geologists
- Created individualized technical development plans for each team member
- Member of the management team which established a new regional office in Midland, TX

Skills

- Subsurface geologic mapping
- Conventional and unconventional reservoir analysis
- Formation evaluation techniques
- Shallow hazard identification and mitigation
- Geosteering
- Leadership
- Data analysis and QA/QC

Software Proficiencies

- Kingdom
- Petra
- StarSteer
- DSG
- SES
- Microsoft Office

Leadership Competencies (Korn-Ferry)

- Strategic mindset
- Instills Trust
- Decision quality
- Manages ambiguity
- Builds effective teams
- Develops talent

Training and Certification

- LETS Leadership (Spectrum Temperament)
- H2S, First Aid, CPR

Professional Membership

- AAPG
- WTGS

Education

- B.S. degree in Geologic Science from Ohio University (Athens, OH)
- Graduated in March 2011

Anadarko Petroleum Corporation (cont.)

Operations Geology Supervisor: October 2014 – January 2017 (The Woodlands, TX)

- Led the geologic operations teams supporting Maverick and Delaware Basin activity
- Designed a geologic prognosis workflow to ensure accuracy of well plans
- Incorporated well planning responsibilities into the Operations Geology team
- Created technical consistency of structure maps and geosteering interpretations
- Assisted with target zone selection for horizontal development wells
- Mentored early-career geologists in geologic operations

Operations Geologist: May 2012 – October 2014 (The Woodlands, TX)

- Supported operations in the Maverick and Delaware basins
- Created detailed structure maps and built geologic prognoses for horizontal development wells
- Geosteered horizontal development wells (24/7 coverage)
- Incorporated seismic data in structure maps and geosteering interpretations
- Planned, coordinated and supervised formation evaluation programs
 - Called casing, logging and/or coring points at the well site to ensure full data coverage
- Provided QA/QC for all data collected on the rig site (MWD/LWD, wireline, core and mud logs)

Pason Systems Inc.

Command Center Geologist: April 2011 – April 2012 (Golden, CO)

- Geosteered and logged gas readings on horizontal wells for multiple operators in the Maverick, DJ and Williston Basins
- Assisted with rig instrumentation installation and QA/QC of data outputs

Regional Locator Map Fred State Com Project Area

Case No. 25544

Exhibit B-2

Exhibit B-2

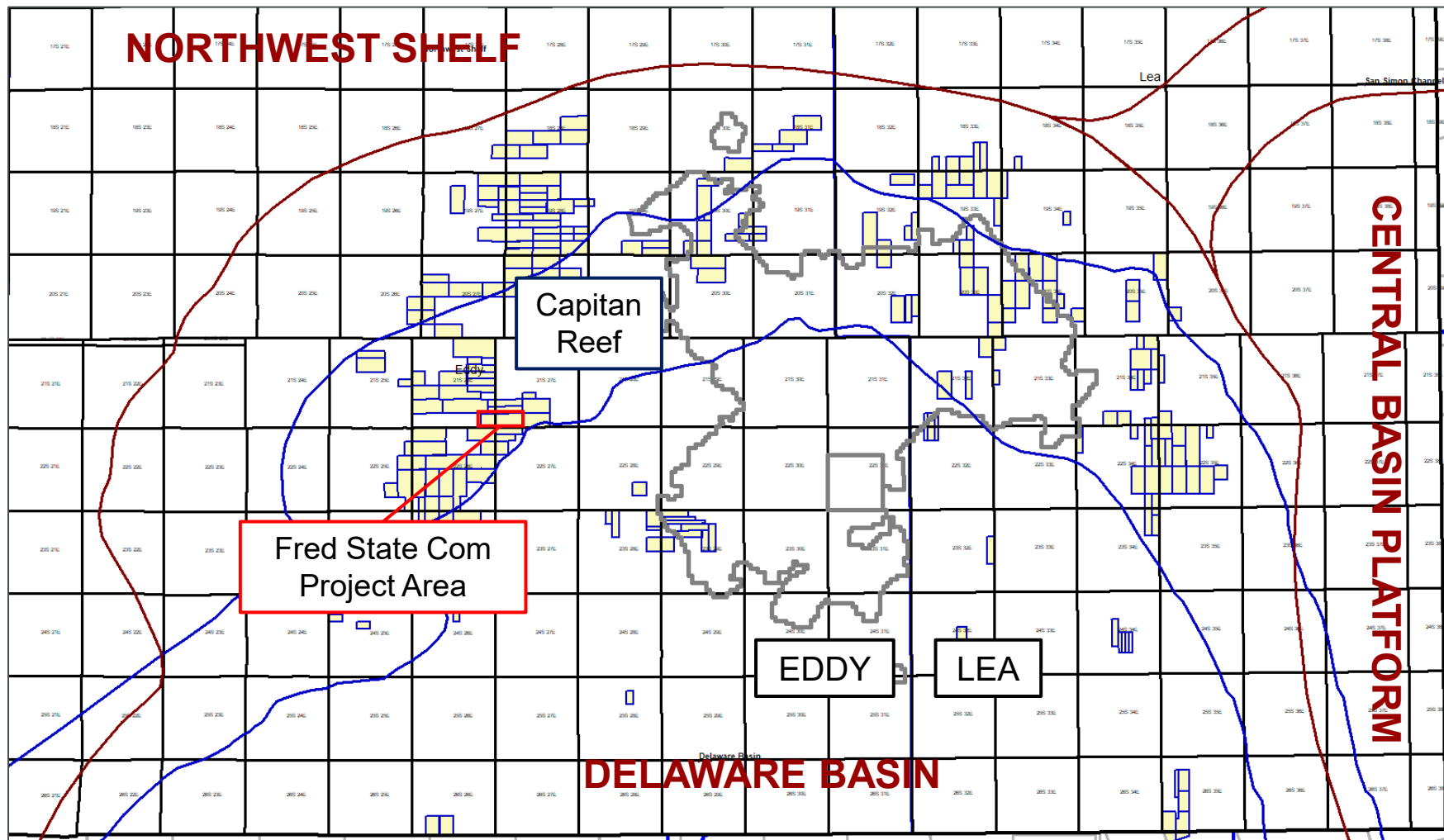



Cross-Section Locator Map

Fred State Com 131H, Fred State Com 132H, Fred State Com 133H

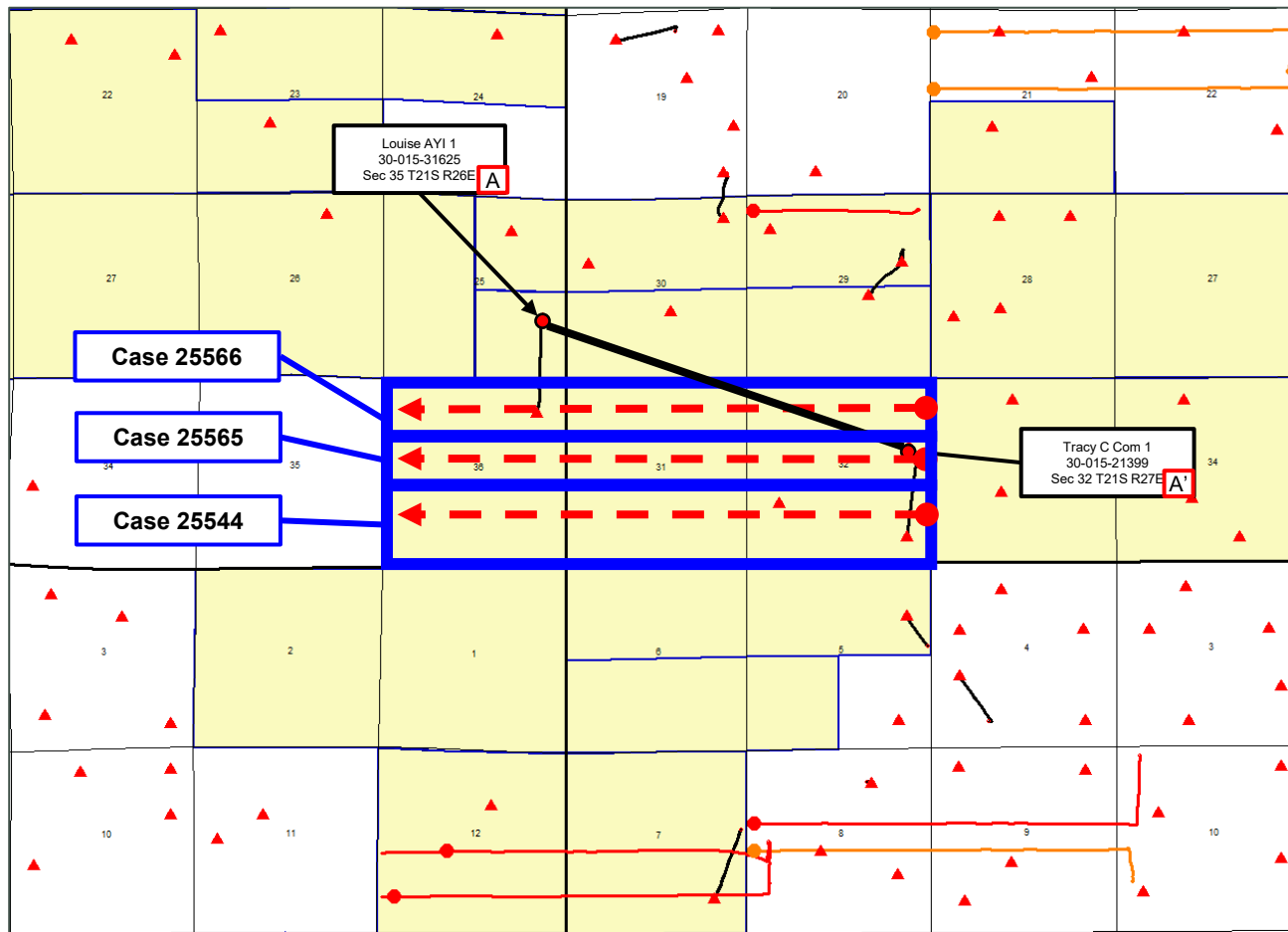

Permian Resources



Control Point



Proposed Wells

Second Bone Spring



SHL BHL

Third Bone Spring



SHL BHL

Producing Wells

Second Bone Spring



BHL SHL

Third Bone Spring



BHL SHL



Third Bone Spring – Structure Map

Fred State Com 131H, Fred State Com 132H, & Fred State Com 133H

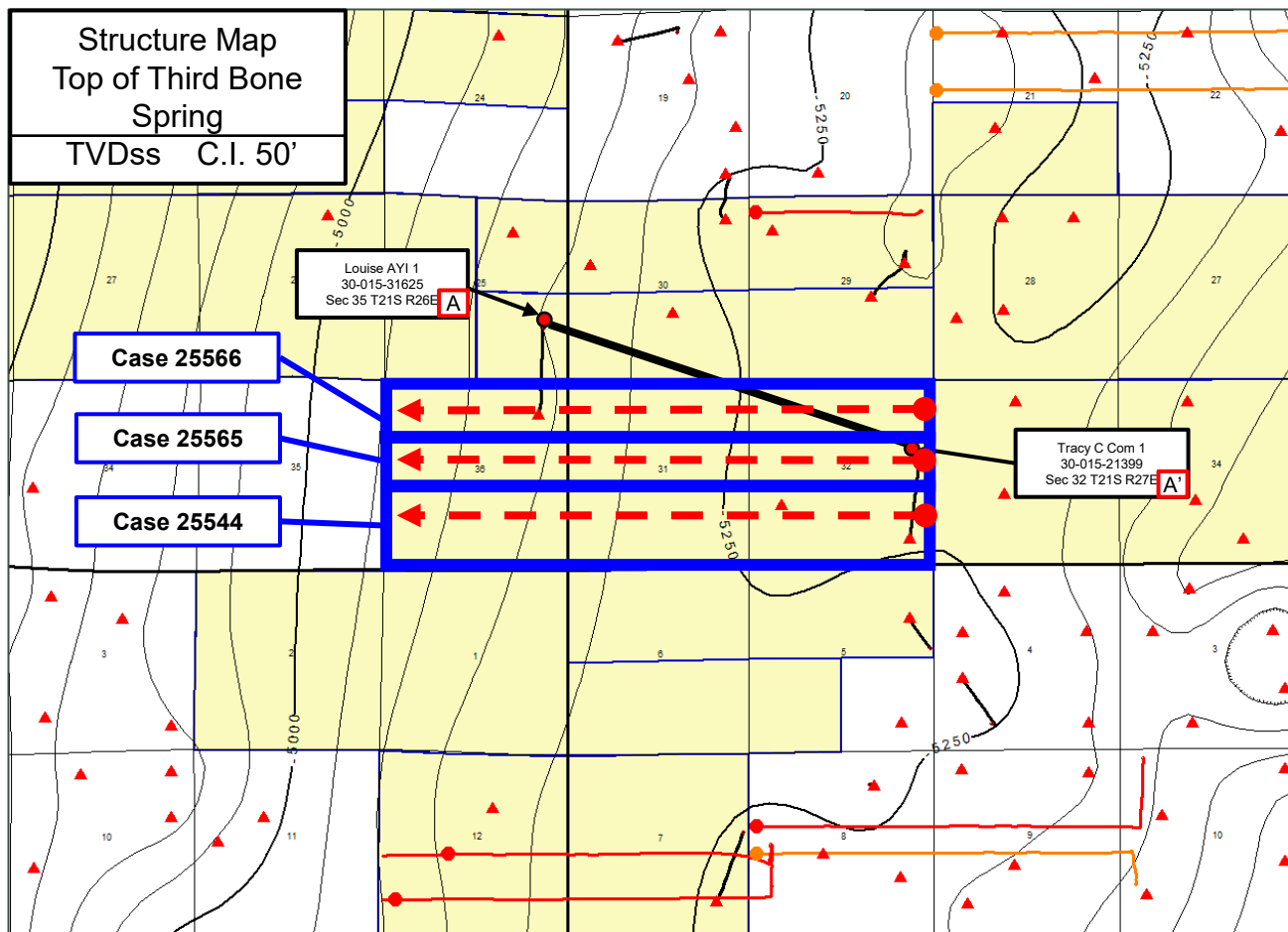

Permian Resources



Control Point



Proposed Wells



Producing Wells

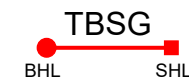

Stratigraphic Cross-Section A-A'

Fred State Com Targets

Case No. 25544

Exhibit B-5

Exhibit B-5

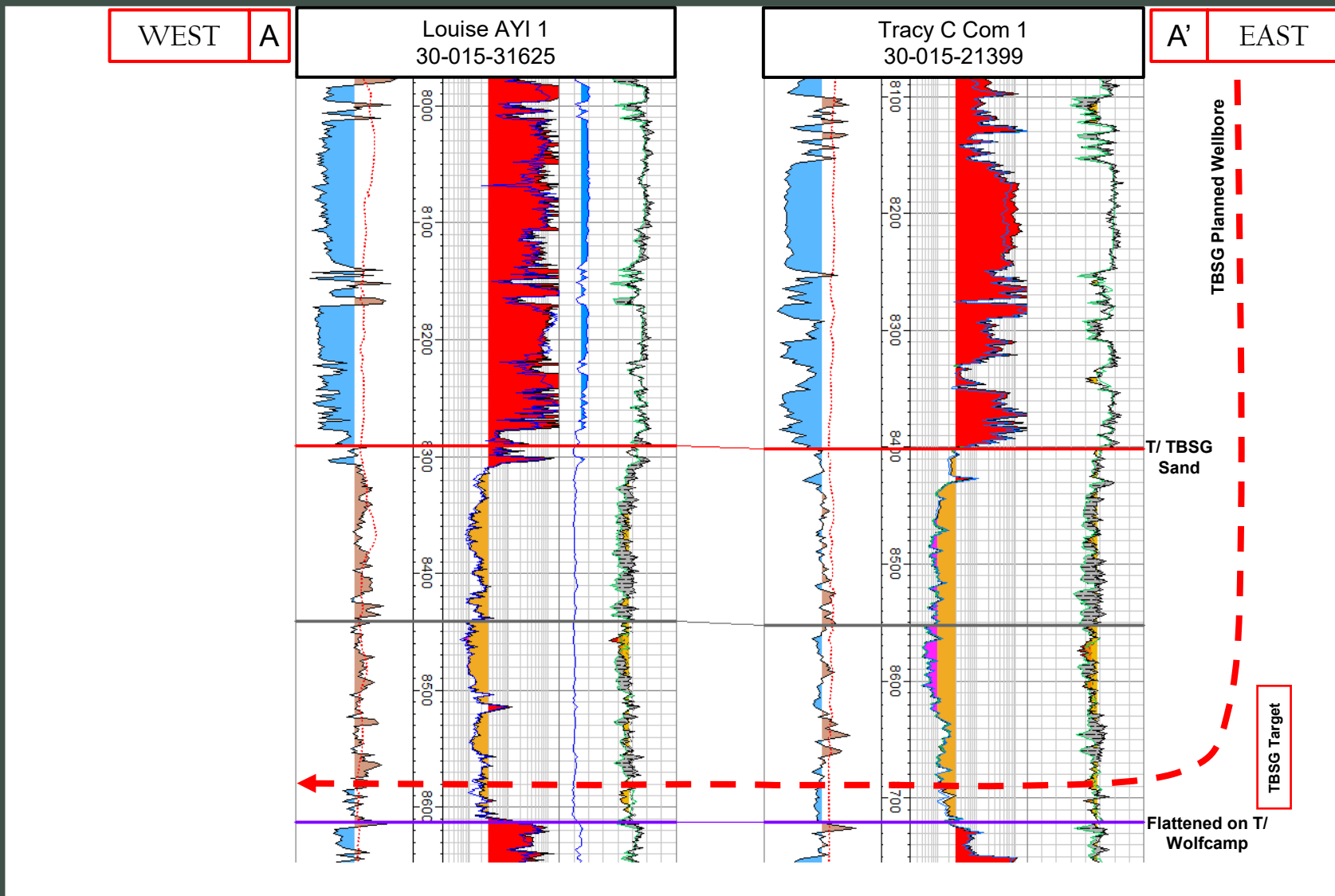



Gun Barrel Development Plan

Fred State Com 131H, Fred State Com 132H, & Fred State Com 133H

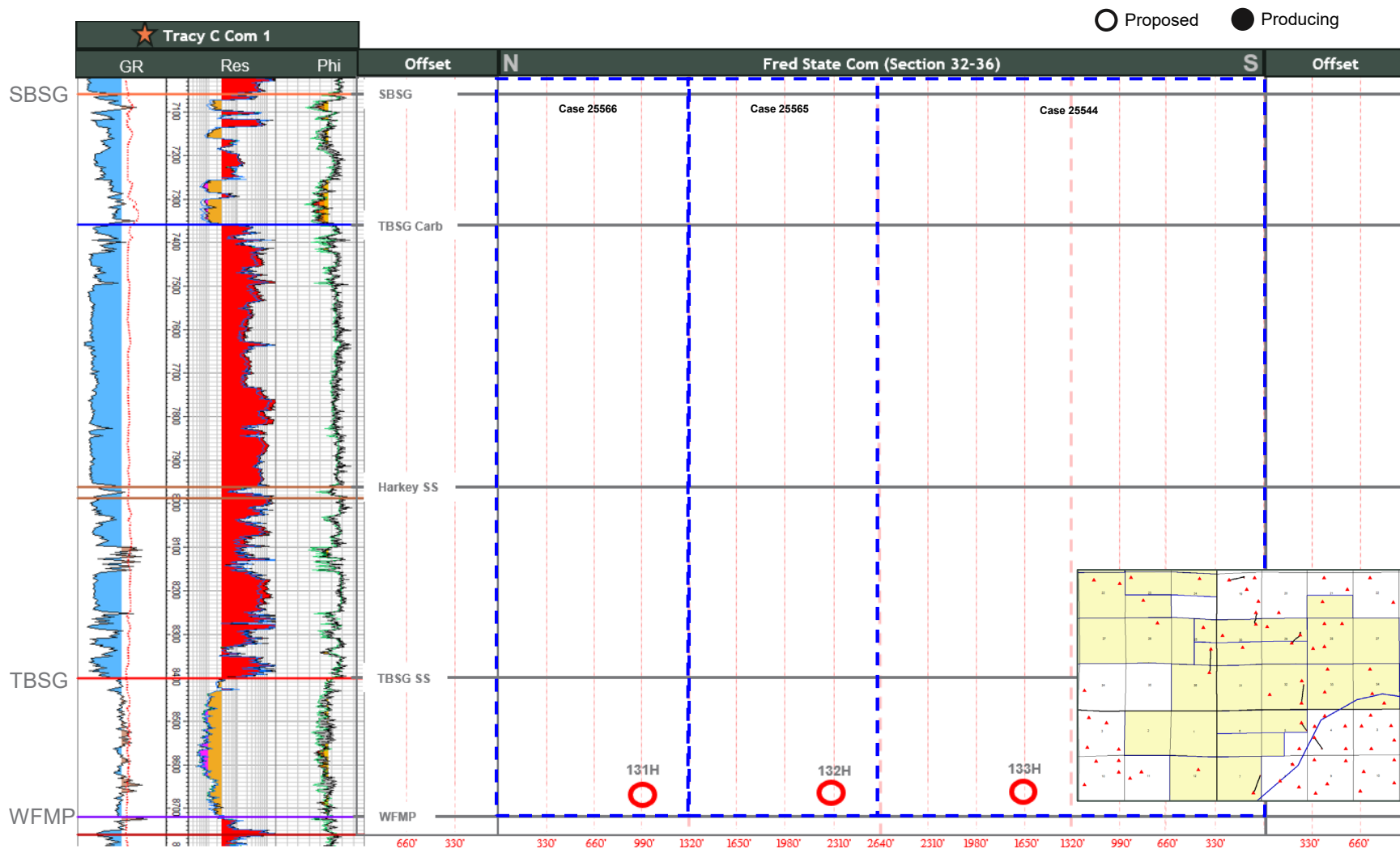

**STATE OF NEW MEXICO
DEPARTMENT OF ENERGY, MINERALS AND NATURAL RESOURCES
OIL CONSERVATION DIVISION**

**APPLICATION OF PERMIAN RESOURCES
OPERATING, LLC FOR COMPULSORY
POOLING, EDDY COUNTY, NEW MEXICO.**

CASE NO. 25544

**SELF-AFFIRMED STATEMENT
OF JACLYN M. MCLEAN**

1. I am attorney in fact and authorized representative of Permian Resources Operating, LLC (“Permian Resources”) the Applicant herein.
2. I am familiar with the Notice Letter attached as **Exhibit C-1**, and caused the Notice Letter, along with the Application in this case, to be sent to the parties listed in the Postal Delivery Report attached as **Exhibit C-2**.
3. Exhibit C-2 also provides the date the Notice Letter was sent, along with the delivery status of each.
4. Electronic return receipts are attached as **Exhibit C-3** as supporting documentation for proof of mailing and the information provided on Exhibit C-2.
5. On August 21, 2025, I caused a notice to be published in the Hobbs News-Sun. The notice, along with a copy of the Notice Publication, is attached as **Exhibit C-4**.
6. I understand this Self-Affirmed Statement will be used as written testimony in the subject case. I affirm that my testimony above is true and correct and is made under penalty of perjury under the laws of the State of New Mexico. My testimony is made as of the date handwritten next to my signature below.

/s/Jaclyn M. McLean
Jaclyn M. McLean

September 4, 2025
Date

**Permian Resources Operating, LLC
Case No. 25544
Exhibit C**



August 15, 2025

VIA CERTIFIED MAIL
RETURN RECEIPT REQUESTED

TO: ALL PARTIES ENTITLED TO NOTICE

**Re: Case No. 25544 - Application of Permian Resources, LLC for Compulsory
Pooling, Eddy County, New Mexico.**

To whom it may concern:

This letter is to advise you that the enclosed application was filed with the New Mexico Oil Conservation Division. The hearing will be conducted on **September 11, 2025** beginning at 9:00 a.m.

The hearing will be conducted in a hybrid fashion, both virtually and in-person at the Energy, Minerals, Natural Resources Department, Wendell Chino Building, Pecos Hall, 1220 South St. Francis Drive, 1st Floor, Santa Fe, NM 87505. The hearing may be held only virtually at the discretion of the Division. To confirm the manner in which the hearing will be held, and to participate virtually, please visit the OCD Hearings website at the following link:

<https://www.emnrd.nm.gov/ocd/hearing-info/>. You are not required to attend this hearing, but as an owner of an interest that may be affected by these applications, you may appear and present testimony. Failure to appear at that time and become a party of record will preclude you from challenging the matter at a later date.

Pursuant to Division Rule 19.15.4.13.B, a party who intends to present evidence at the hearing shall file a pre-hearing statement and serve copies on other parties, or the attorneys of parties who are represented by counsel, at least four business days prior to the scheduled hearing, but in no event later than 5:00 p.m. Mountain Time, on the Thursday preceding the scheduled hearing date. If you are not registered with the OCD's E-Permitting system, you must submit the statement via e-mail to ocd.hearings@emnrd.nm.gov and should include: the names of the parties; whether or not the parties are represented by counsel; a concise statement of the case; the names of witnesses anticipated to be called to testify at the hearing; the approximate amount of time needed to present the case; and an identification of any procedural matters that are to be resolved prior to the hearing.

If you have any questions about these applications, please contact David Williams at 337-232-1122 or davidw@segland.com.

Sincerely,
/s/ Jaclyn M. McLean
Jaclyn M. McLean

125 Lincoln Avenue, Suite 223
Santa Fe, NM 87501
505-230-4410

HardyMclean.com

Writer:
Jaclyn M. McLean
Managing Partner
jmclean@hardymclean.com

Permian Resources Operating, LLC
Case No. 25544
Exhibit C-1

| Mail Date | Mail Status | Tracking Number | Owner | Address 1 | City | State | Zip |
|-----------|-------------|------------------------|---|----------------------------------|----------------|-------|------------|
| 8/21/2025 | Delivered | 9589071052702527764769 | Chevron USA Inc. | 1400 Smith Street | Houston | TX | 77002 |
| 8/21/2025 | In Transit | 9589071052702527764776 | Christ in You the Hope of Glory | 542 Santiago Canyon Way | Brea | CA | 92821 |
| 8/21/2025 | Delivered | 9589071052702527764783 | Dessert Flower, LLC | 2000 Mallory Lane 130-301 | Franklin | TN | 37067 |
| 8/21/2025 | Delivered | 9589071052702527764790 | Devon Energy Production Company, L.P. | 333 W. Sheridan Avenue | Oklahoma City | OK | 73102 |
| 8/21/2025 | Delivered | 9589071052702527764806 | Enduring Resources IV, LLC | 6300 S. Syracuse Way, Ste. 525 | Centennial | CO | 80111 |
| 8/21/2025 | Delivered | 9589071052702527764813 | Jalapeno Corporation | P.O. Box 1608 | Albuquerque | NM | 87103 |
| 8/21/2025 | Delivered | 9589071052702527764820 | Magnum Hunter Production, Inc. | 6001 Deauville Blvd Suite 300N | Midland | TX | 79706 |
| 8/21/2025 | Delivered | 9589071052702527764905 | Oxy Y-1 Company | 5 Greenway Plaza, Suite 100 | Houston | TX | 77046 |
| 8/21/2025 | Delivered | 9589071052702527764912 | Redfern Enterprises, Inc. | P.O. Box 2127 | Midland | TX | 79702-2127 |
| 8/21/2025 | Delivered | 9589071052702527764929 | RKC, Inc. | 7500 E. Arapahoe Rd, Ste. 380 | Centennial | CO | 80112-6116 |
| 8/21/2025 | In Transit | 9589071052702527710100 | SCAN-Harbor, Inc. f/k/a Boys and Girls Harbor | 345 East 102nd St., Ste. 301 | New York | NY | 10029 |
| 8/21/2025 | Delivered | 9589071052702527710117 | Texas Independent Exploration Limited | 6760 Portwest Drive | Houston | TX | 77024 |
| 8/21/2025 | Delivered | 9589071052702527710124 | The DeCompiegne Property Company No. 20, Ltd. | P.O. BOX 1071 | Midland | TX | 79702 |
| 8/21/2025 | Delivered | 9589071052702527710131 | Paloma Permian AssetCo, LLC | 1100 Louisiana Street, Ste. 5100 | Houston | TX | 77002 |
| 8/21/2025 | In Transit | 9589071052702527710148 | Administrator of Veterans Affairs | 810 Vermont Avenue NW | Washington | DC | 20420 |
| 8/21/2025 | In Transit | 9589071052702527710155 | Gary A O'Neal | 36379 Monet Court | Cathedral City | CA | 92262 |
| 8/21/2025 | Delivered | 9589071052702527710162 | Faulconer Resources 2001 Limited Partnership, LLP | P. O. Box 7995 | Tyler | TX | 75711 |
| 8/21/2025 | In Transit | 9589071052702527710179 | Thomas Wiley Lavy | 2118 Redondo Drive | McKinney | TX | 75071 |
| 8/21/2025 | Returned | 9589071052702527710186 | Michael Clarence Lavy, Jr. | 14007 Harbor Drive | Woodway | TX | 76712 |
| 8/21/2025 | Returned | 9589071052702527710193 | Estate of Edward J Seiling | 923 North Mesa | Carlsbad | NM | 88220 |
| 8/21/2025 | Delivered | 9589071052702527710209 | Robert E Seiling | 921 Brookline Blvd | Pittsburg | PA | 15226 |
| 8/21/2025 | Returned | 9589071052702527710216 | Robert O Seiling | 364 Orchard Drive | Pittsburg | PA | 15228 |
| 8/21/2025 | Returned | 9589071052702527710407 | Heirs or Estate of Kyle J Kilgore | 1706 North Mesa Street | Carlsbad | NM | 88220 |
| 8/21/2025 | Returned | 9589071052702527710414 | Sandra Kay Smith | 911 North Mesa | Carlsbad | NM | 88220 |
| 8/21/2025 | Delivered | 9589071052702527710421 | Heirs of Lucille James | 2401 South Ranchette Road | Mead | OK | 73449 |
| 8/21/2025 | Returned | 9589071052702527710223 | Heirs of Mildred M. Davis | 603 Lakeside Drive | Carlsbad | NM | 88220 |
| 8/21/2025 | Returned | 9589071052702527710230 | Unknown Heirs of Betty Stephens | 603 Lakeside Drive | Carlsbad | NM | 88220 |
| 8/21/2025 | In Transit | 9589071052702527710247 | Heirs of Maxine Elizabeth Horton | 2721 Lake Ridge Drive | Little Elm | TX | 75068 |
| 8/21/2025 | Returned | 9589071052702527710254 | Heirs of Roy L Brown | 4401 Culter #811 | Amarillo | TX | 79102 |

Permian Resources Operating, LLC
Case No. 25544
Exhibit C-2

| | | | | | | | |
|-----------|------------|------------------------|--|-----------------------------------|------------------------|----|------------|
| 8/21/2025 | In Transit | 9589071052702527710261 | Dorothy L Moffatt | 305 East Rose | Carlsbad | NM | 88220 |
| 8/21/2025 | In Transit | 9589071052702527710278 | Wayne Weldon Roberts | 290 CR 563 | Brownwood | TX | 76801 |
| 8/21/2025 | Returned | 9589071052702527710285 | Lois M DeLaney | 900 Lamont | Carlsbad | NM | 88220 |
| 8/21/2025 | Delivered | 9589071052702527710292 | Heirs of Elizabeth Katherine Pearce | 924 Tamarisk Street | Anthony | TX | 79821 |
| 8/21/2025 | In Transit | 9589071052702527710308 | Heirs of Ramona Reynolds Billington | 1732 South Quaker Avenue | Tulsa | OK | 74120 |
| 8/21/2025 | In Transit | 9589071052702527710315 | Edward Pearce | 5249 Wren Avenue, #1 | El Paso | TX | 79924 |
| 8/21/2025 | Delivered | 9589071052702527710322 | Cynthia Pearce Wall | 3318 South 73rd West Avenue | Tulsa | OK | 74107 |
| 8/21/2025 | Returned | 9589071052702527710339 | Ramona S Hernandez Baez | 1001 North Mesa | Carlsbad | NM | 88220 |
| 8/21/2025 | Returned | 9589071052702527710346 | Lillie Siemers | 1031 North Mesa | Carlsbad | NM | 88220 |
| 8/21/2025 | Delivered | 9589071052702527710353 | State Highway Department of New Mexico | PO BOX 1149 | Santa Fe | NM | 87504 |
| 8/21/2025 | In Transit | 9589071052702527710360 | Carol Greenwood | 250 Bonita Glen Drive C-2 | Chula Vista | CA | 91910 |
| 8/21/2025 | Returned | 9589071052702527710377 | Joyce Mirick | 1203 Hall Drive | Roswell | NM | 88201 |
| 8/21/2025 | Returned | 9589071052702527710384 | Donna Philpott | 418 South Santa Clara | New Braunfels | TX | 78130 |
| 8/21/2025 | In Transit | 9589071052702527710391 | Nancy St Clair | P. O. Box 337 | High Rolls Mountain Pa | NM | 88325-0337 |
| 8/21/2025 | Returned | 9589071052702527710438 | Dennis Jeffrey Williams | 1609 Standpipe Road | Carlsbad | NM | 88220 |
| 8/21/2025 | In Transit | 9589071052702527710445 | Vickie Floyd | 2160 North Thompson Lane, Apt H-4 | Murfreesboro | TN | 37129 |
| 8/21/2025 | In Transit | 9589071052702527710452 | Kristi Hall | 2160 North Thompson Lane, Apt H-4 | Murfreesboro | TN | 37129 |
| 8/21/2025 | In Transit | 9589071052702527710469 | Pricilla Lane | 33142 Ruldolph Lane | Wildomar | CA | 92595 |
| 8/21/2025 | Delivered | 9589071052702527710476 | Melody Wade | 23148 Harbor Seal Court | Wildomar | CA | 92595 |
| 8/21/2025 | Returned | 9589071052702527710483 | Cecil Cox | 1512 Papershell | Carlsbad | NM | 88220 |
| 8/21/2025 | Returned | 9589071052702527710490 | Clifford Cox | 1512 Papershell | Carlsbad | NM | 88220 |
| 8/21/2025 | Returned | 9589071052702527710506 | Curtis Cox | 1512 Papershell | Carlsbad | NM | 88220 |
| 8/21/2025 | Returned | 9589071052702527710513 | Collin Langlitz | 1512 Papershell | Carlsbad | NM | 88220 |
| 8/21/2025 | Returned | 9589071052702527710520 | Leslie Langlitz Price | 1512 Papershell | Carlsbad | NM | 88220 |
| 8/21/2025 | Returned | 9589071052702527710537 | Heirs of Richard Allen Smead | 514 South Ash | Carlsbad | NM | 88220 |
| 8/21/2025 | Returned | 9589071052702527710544 | Paula Kay Jones | 3401 National Parks Hwy Sp. 28 | Carlsbad | NM | 88220 |
| 8/21/2025 | Returned | 9589071052702527710551 | Kathleen Smead | 4205 Townsend Road | Carlsbad | NM | 88220 |
| 8/21/2025 | Returned | 9589071052702527710568 | Todd Reese | 122 Erin Drive | Kerrville | TX | 78028 |
| 8/21/2025 | Returned | 9589071052702527710575 | Jackie D Reese | 122 Erin Drive | Kerrville | TX | 78028 |
| 8/21/2025 | Returned | 9589071052702527710582 | John A & Mary Jo Whitehead | 1010 North Mesa Street | Carlsbad | NM | 88220 |

| | | | | | | | |
|-----------|------------|------------------------|---|----------------------------|-------------|----|------------|
| 8/21/2025 | Delivered | 9589071052702527710599 | Karen Forrister | 25817 FM 21 | Tioga | TX | 76271 |
| 8/21/2025 | Delivered | 9589071052702527710605 | Christopher Lee Mulvihill | 10 De Leon Drive, Apt. C-6 | El Paso | TX | 79912 |
| 8/21/2025 | In Transit | 9589071052702527713996 | Jon Trent Mulvihill | 1530 Heights Blvd, #5 | Houston | TX | 77008 |
| 8/21/2025 | In Transit | 9589071052702527714009 | Patricia Sue York Antwine | 13441 Emerald Creek Drive | El Paso | TX | 79928 |
| 8/21/2025 | In Transit | 9589071052702527714016 | Steven Clyde Brown | 541 East LaSalle Street | Springfield | MO | 65807 |
| 8/21/2025 | In Transit | 9589071052702527714023 | Heirs of Charles R Brown | 541 East LaSalle Street | Springfield | MO | 65807 |
| 8/21/2025 | Delivered | 9589071052702527714030 | Heirs of Robert Dennis Brown, Sr & Beulah Marie Brown | 4051 West Harrison Street | Springfield | MO | 65802 |
| 8/21/2025 | Delivered | 9589071052702527714047 | Zachary Rogers | P. O. Box 1135 | Panama | OK | 74951-1135 |
| 8/21/2025 | Delivered | 9589071052702527714054 | Robert B. Callison | 406 Cimarron Trail | Carlsbad | NM | 88220 |
| 8/21/2025 | Delivered | 9589071052702527714061 | Travis Bleeker | 1007 North Spring Street | Carlsbad | NM | 88220 |
| 8/21/2025 | Delivered | 9589071052702527714078 | Heirs of Anna K. Huckleberry | 40 Snowmass Court | O Fallon | MO | 63368 |
| 8/21/2025 | Returned | 9589071052702527783326 | Estate of George A Malone | 618 West Blodgett | Carlsbad | NM | 88220 |
| 8/21/2025 | Returned | 9589071052702527783333 | Heirs or Estate of Namoi M Malone | 618 West Blodgett | Carlsbad | NM | 88220 |
| 8/21/2025 | Delivered | 9589071052702527783340 | Robert Oestreich | 1013 North Spring Street | Carlsbad | NM | 88220 |
| 8/21/2025 | In Transit | 9589071052702527783357 | Frances Rose Van Winkle | 211 North B Street | Washington | KS | 66968 |
| 8/21/2025 | Delivered | 9589071052702527783364 | Dale Thompson | 1101 West Thomas Street | Carlsbad | NM | 88220 |
| 8/21/2025 | In Transit | 9589071052702527783371 | Jessie Earl Thompson | 704 N. Mesquite Street | Carlsbad | NM | 88220 |
| 8/21/2025 | In Transit | 9589071052702527783388 | Dakota L. Thompson | 1010 N. Spring Street | Carlsbad | NM | 88220 |
| 8/21/2025 | Delivered | 9589071052702527783395 | Dale E. Thompson, Jr. | 6600 Seminole Trail | Mentor | OH | 44060 |
| 8/21/2025 | Delivered | 9589071052702527783401 | Rhyanna Lee Wilson | 1904 Solana Road | Carlsbad | NM | 88220 |
| 8/21/2025 | Delivered | 9589071052702527783418 | Irene J Goldminz-Roberts | 616 West Pierce Street | Carlsbad | NM | 88220 |
| 8/21/2025 | Delivered | 9589071052702527783425 | Oscar Evan Knudson and Wilma Adelina Knudson Revocable Trust Agreement | P.O. Box 1359 | Carlsbad | NM | 88221 |
| 8/21/2025 | Delivered | 9589071052702527783432 | Wells Fargo Bank NA | 3476 Stateview Blvd | Fort Mill | SC | 29715 |
| 8/21/2025 | Returned | 9589071052702527783449 | Heirs of Alice D Jenkins | 1514 9th Avenue SE | Rochester | MN | 55904 |
| 8/21/2025 | Returned | 9589071052702527783456 | Dr Alan DeLoss Jenkins | 1514 9th Avenue SE | Rochester | MN | 55904 |
| 8/21/2025 | Delivered | 9589071052702527783463 | Charles E Siepel, Jr | 1006 West Orchard Lane | Carlsbad | NM | 88220 |
| 8/21/2025 | Returned | 9589071052702527783470 | Sue Ann Carter | 402 Pecos River Drive | Carlsbad | NM | 88220 |
| 8/21/2025 | Returned | 9589071052702527783487 | Heirs of Charles Leland Carter | 402 Pecos River Drive | Carlsbad | NM | 88220 |
| 8/21/2025 | Returned | 9589071052702527783494 | Jonathan Martin | 2805 Mountain View | Carlsbad | NM | 88220 |

| | | | | | | | |
|-----------|------------|------------------------|--|---------------------------|---------------|----|------------|
| 8/21/2025 | Delivered | 9589071052702527783500 | Jesse P Bennett | 8323 192nd Place NE | Arlington | WA | 98223 |
| 8/21/2025 | Delivered | 9589071052702527783517 | Secundina V Bennett | 8323 192nd Place NE | Arlington | WA | 98223 |
| 8/21/2025 | Returned | 9589071052702527783524 | Jefferson Davis Morriss | 220 W. Pierce St. 2C | Carlsbad | NM | 88220 |
| 8/21/2025 | Returned | 9589071052702527783531 | Vicki L Morriss | 914 N. Mesquite | Carlsbad | NM | 88220 |
| 8/21/2025 | Returned | 9589071052702527783548 | John David Billstrom | 605 Pine Avenue | Pacific Grove | CA | 93950 |
| 8/21/2025 | In Transit | 9589071052702527783555 | Patricia Anne Weidenbach Levy | 19520 Muirfield Circle | Shorewood | MN | 55331 |
| 8/21/2025 | Returned | 9589071052702527783562 | Angela Kay Weidenbach Swenson | 525 West River Parkway | Champlin | MN | 55316 |
| 8/21/2025 | In Transit | 9589071052702527783579 | Estates of Fluree D Smith and Ressie R Smith | 5320 205 Loop, Apt. 153 | Temple | TX | 76502 |
| 8/21/2025 | Returned | 9589071052702527783586 | Perry R & Jennifer L Villalpando | 1444 Laurel Hall Lane | Little Elm | TX | 75068 |
| 8/21/2025 | In Transit | 9589071052702527783593 | Kristin A Neill | 908 Via Descanso Drive | El Paso | TX | 79912 |
| 8/21/2025 | Returned | 9589071052702527783609 | Heirs of Oscar W. Hays and Ola Irene Hays | 810 Mesquite Street | Carlsbad | NM | 88220 |
| 8/21/2025 | Returned | 9589071052702527783616 | Barbara Barron | 808 North Mesquite Street | Carlsbad | NM | 88220 |
| 8/21/2025 | Returned | 9589071052702527783623 | Cecil Brininstool | 3831 Evergreen Street | Irving | TX | 75061-3918 |
| 8/21/2025 | Returned | 9589071052702527783630 | Armando Rene Castaneda | 7025 Canon Road | Oak Hills | CA | 92344 |
| 8/21/2025 | Returned | 9589071052702527783647 | Richard A Cole (JT) | 113 Laurelwood Drive | Covington | LA | 70433 |
| 8/21/2025 | Returned | 9589071052702527783654 | Opal M Cole (JT) | 610 West Pierce Street | Carlsbad | NM | 88220 |
| 8/21/2025 | Returned | 9589071052702527783661 | Marilyn L Robison, (JT) | 3326 Kuykendall | Carlsbad | NM | 88220 |
| 8/21/2025 | Delivered | 9589071052702527783678 | Kristin P Azzinaro | P. O. Box 783 | Carlsbad | NM | 88221 |
| 8/21/2025 | Returned | 9589071052702527783685 | Karen Farrell Funk | 312 Soper Street | Carlsbad | NM | 88220 |
| 8/21/2025 | In Transit | 9589071052702527783692 | Robert E. Riley, Jr | 1311 Alpha Street | Carlsbad | NM | 88220 |
| 8/21/2025 | In Transit | 9589071052702527783708 | Betty Riley Walters | 3109 Mountain View Drive | Farmington | NM | 87401 |
| 8/21/2025 | In Transit | 9589071052702527783715 | Carolyn Asberry | 115 Cottage Lane | Dexter | MO | 63841 |
| 8/21/2025 | Returned | 9589071052702527783722 | Col. James A Athanas | 5134 Crusade Dr. | San Antonio | TX | 78218 |
| 8/21/2025 | Returned | 9589071052702527783739 | Carrie Dickey | 1303 North Canal | Carlsbad | NM | 88220 |
| 8/21/2025 | In Transit | 9589071052702527783746 | Ethel M McCuller | 214 Elm | Gordon | AR | 71743 |
| 8/21/2025 | Returned | 9589071052702527783753 | William J Montgomery | 24 Wimbledon Road | Lake Bluff | IL | 60044 |
| 8/21/2025 | In Transit | 9589071052702527783760 | Rillus M Welch | 1002 W. 27th | Pine Bluff | AR | 71601 |
| 8/21/2025 | Delivered | 9589071052702527783777 | Estate of Shirley A Morefield | 312 Main | Liberty | TX | 77575 |
| 8/21/2025 | Delivered | 9589071052702527783784 | Charley Wayne Morefield and Shirley A Morefield Revocable Trust | 312 Main | Liberty | TX | 77575 |
| 8/21/2025 | Returned | 9589071052702527783791 | Rebecca D Pace | 214 East Cherry Lane | Carlsbad | NM | 88220 |

| | | | | | | | |
|-----------|------------|------------------------|--|------------------------------|---------------|----|-------|
| 8/21/2025 | Returned | 9589071052702527783807 | Joe Kirby | 450 S. Lombard Road, Unit A | Addison | IL | 60101 |
| 8/21/2025 | In Transit | 9589071052702527783814 | ESTATE of Wyatt E. Nesbit and Mary Ann Nesbit | 1331 McFarland Road | Carlsbad | NM | 88220 |
| 8/21/2025 | Delivered | 9589071052702527783821 | Heimo Coffman | 312 Shasteen Bend Drive | Winchester | TX | 37398 |
| 8/21/2025 | Returned | 9589071052702527783838 | James Evan Sparks | 13752 South State Highway 94 | Marthasville | MO | 63357 |
| 8/21/2025 | In Transit | 9589071052702527783845 | Homer Terry Elwell | 120 Clipper Cove | Lafayette | LA | 70508 |
| 8/21/2025 | In Transit | 9589071052702527783852 | Heirs of Brice Brooks Goble & Stella B Goble | 2812 Ocean Village Way | Oceanside | CA | 92054 |
| 8/21/2025 | In Transit | 9589071052702527783869 | Heirs of Bricene G Elwell & Homer T Elwell | 120 Clipper Cove | Lafayette | LA | 70508 |
| 8/21/2025 | In Transit | 9589071052702527783876 | Heirs of Jeffrey Elwell | 120 Clipper Cove | Lafayette | LA | 70508 |
| 8/21/2025 | In Transit | 9589071052702527783883 | Heirs of Mildred Fidelia G Ybarra & Cecil Ybarra | 1745 Iron Mill Drive | Wendell | NC | 27591 |
| 8/21/2025 | In Transit | 9589071052702527783890 | Heirs of Stella Annetta Goble Lindsay & Herbert F Lindsay | 2812 Ocean Village Way | Oceanside | CA | 92054 |
| 8/21/2025 | In Transit | 9589071052702527783906 | Richard Lindsay | 201 Pinnacle Dr SE | Rio Rancho | NM | 87124 |
| 8/21/2025 | In Transit | 9589071052702527715440 | Bruce A Lindsay | 2812 Ocean Village Way | Oceanside | CA | 92054 |
| 8/21/2025 | In Transit | 9589071052702527715457 | Steven F Lindsay | 2812 Ocean Valley Way | Oceanside | CA | 92054 |
| 8/21/2025 | In Transit | 9589071052702527715464 | Michael R Lindsay | 2812 Ocean Valley Way | Oceanside | CA | 92054 |
| 8/21/2025 | Returned | 9589071052702527715471 | Virginia Glendening | 923 Hollyhock Lane | New Braunfels | TX | 90068 |
| 8/21/2025 | Returned | 9589071052702527715488 | Heirs of Grover C. Boyer | PO BOX 1489 | Canyon Lake | TX | 78130 |
| 8/21/2025 | In Transit | 9589071052702527715495 | Cody H Monte | 7797 Skyhill Drive | Hollywood | CA | 79782 |
| 8/21/2025 | Delivered | 9589071052702527715501 | Heirs of Karl Bering | 7416 El Manor | Los Angeles | CA | 90045 |
| 8/21/2025 | In Transit | 9589071052702527715518 | Heirs of Charles L. Gamel | 810 N. Thomas Street | Carlsbad | NM | 88220 |
| 8/21/2025 | In Transit | 9589071052702527715525 | Heirs of Nancy A. Gamel | 810 N. Thomas Street | Carlsbad | NM | 88220 |
| 8/21/2025 | Returned | 9589071052702527715532 | Sally P. Wells | 1302 Springshill Drive | Carlsbad | NM | 88220 |
| 8/21/2025 | Returned | 9589071052702527715549 | Heirs of Walter Jennings and Opal Bernice Jennings | 2606 West Utah Street | Carlsbad | NM | 88220 |
| 8/21/2025 | Returned | 9589071052702527715556 | Larry Allan Jennings | 404 Glendale Street | Carlsbad | NM | 88220 |
| 8/21/2025 | Returned | 9589071052702527715563 | Todd Bradley Jennings | 404 Glendale Street | Carlsbad | NM | 88220 |
| 8/21/2025 | Delivered | 9589071052702527715570 | Louise Griffin Hemler Revocable Trust, dated November 10, 1994 | 127 South Canyon Street | Carlsbad | NM | 88220 |
| 8/21/2025 | Delivered | 9589071052702527715587 | Louis H Long | 1015 North Guadalupe Street | Carlsbad | NM | 88220 |
| 8/21/2025 | Delivered | 9589071052702527715594 | Mark Louis Long | 1015 North Guadalupe Street | Carlsbad | NM | 88220 |
| 8/21/2025 | Delivered | 9589071052702527715600 | John Wayne Long | 1015 North Guadalupe Street | Carlsbad | NM | 88220 |
| 8/21/2025 | Delivered | 9589071052702527715617 | Louis H & G Jacqueline Long | 1013 North Guadalupe Street | Carlsbad | NM | 88220 |

| | | | | | | | |
|-----------|------------|------------------------|---|--------------------------------|-------------|----|------------|
| 8/21/2025 | Delivered | 9589071052702527715624 | David & Julie Starr (JT) | 1001 N. Gadalupe Street | Carlsbad | NM | 88220 |
| 8/21/2025 | Returned | 9589071052702527715631 | Marie Celia Guitierrez | 1210 West Riverside Drive | Carlsbad | NM | 88220 |
| 8/21/2025 | In Transit | 9589071052702527715648 | Mary Nicole Hamer | 5733 67th Street | Lubbock | TX | 79424 |
| 8/21/2025 | Returned | 9589071052702527715655 | Barbara Tate | 923 North Guadalupe Street | Carlsbad | NM | 88220 |
| 8/21/2025 | In Transit | 9589071052702527715662 | Contimortgage Corporation | 500 Enterprise Road | Horsham | PA | 19044 |
| 8/21/2025 | Returned | 9589071052702527715679 | Heirs of Anna Mae O'Donoghue | 906 North Guadalupe Street | Carlsbad | NM | 88220 |
| 8/21/2025 | In Transit | 9589071052702527715686 | Joey & Lisa Aguilar (JT) | 924 North Guadalupe Street | Carlsbad | NM | 88220 |
| 8/21/2025 | Delivered | 9589071052702527715693 | Hatch Royalty, LLC | 600 West 5th Street, Ste. 1250 | Austin | TX | 78701 |
| 8/21/2025 | In Transit | 9589071052702527715709 | Thomas D. Owen | 2870 Dowy Ferry | Dallas | TX | 75217 |
| 8/21/2025 | In Transit | 9589071052702527715716 | Sharon Anita Judkins Eng | 543 Bay Pointe Drive | Montross | VA | 22520 |
| 8/21/2025 | Delivered | 9589071052702527715723 | Linda Judkins Foster | 3416 W. 111TH LOOP, UNIT A | WESTMINSTER | CO | 80031 |
| 8/21/2025 | In Transit | 9589071052702527715730 | Stephen Hill Judkins | 8950 Creekstone Place | Gainesville | GA | 30506 |
| 8/21/2025 | Delivered | 9589071052702527715747 | Grattan Edward Judkins, Jr. | 2021 Jensen Drive NE | Albuquerque | NM | 87112 |
| 8/21/2025 | Delivered | 9589071052702527715754 | Richard Grattan Judkins, Jr. | 6110 Fairfield Drive | Huntsville | AL | 35811 |
| 8/21/2025 | Delivered | 9589071052702527715761 | Mary Louise Judkins Krell | 2519 Hickory Flats Trail SE | Huntsville | AL | 35801 |
| 8/21/2025 | Returned | 9589071052702527715778 | Loren W & Dorothy E Cammon | 1102 Willow Drive | Olney | IL | 62450 |
| 8/21/2025 | Returned | 9589071052702527715785 | Carla L. Stover | 907 North Alameda Street | Carlsbad | NM | 88220 |
| 8/21/2025 | Returned | 9589071052702527715792 | Lorena M. Mercer | 905 N. Alameda Street | Carlsbad | NM | 88220 |
| 8/21/2025 | In Transit | 9589071052702527715808 | Heirs of Floyd A. Whitman and Cora B. Whitman | 121 Chuck Wagon Road | Carlsbad | NM | 88220 |
| 8/21/2025 | Returned | 9589071052702527715815 | Flaye H Lehman | 1105 Riverside Drive | Carlsbad | NM | 88220 |
| 8/21/2025 | In Transit | 9589071052702527715822 | C W Carder Jr and Rachel E Carder Revocable Trust | 1003 North Alameda | Carlsbad | NM | 88220 |
| 8/21/2025 | Returned | 9589071052702527715839 | Leisa Campbell | 1009 North Edwards Street | Carlsbad | NM | 88220 |
| 8/21/2025 | Returned | 9589071052702527715846 | M Ethel Bothwell Trust, dated June 4, 1991 | 1137 Tracy | Carlsbad | NM | 88220 |
| 8/21/2025 | Delivered | 9589071052702527715853 | Barbara McCabe | 80 Lyman Barnes Road | Brimfield | MA | 01010 |
| 8/21/2025 | Delivered | 9589071052702527715860 | Curt Scherny | 297 Bark Street | Swansea | MA | 02777 |
| 8/21/2025 | Returned | 9589071052702527715877 | Frank Oliver Hutson | 1120 West Thomas | Carlsbad | NM | 88220 |
| 8/21/2025 | Returned | 9589071052702527715884 | Fern Elizabeth Weems | 1120 West Thomas | Carlsbad | NM | 88220 |
| 8/21/2025 | In Transit | 9589071052702527715891 | Raymond R & Paula F Haynie (JT) | 1015 North Alameda | Carlsbad | NM | 88220 |
| 8/21/2025 | In Transit | 9589071052702527715907 | Burton K. & Barbara L. Lincoln | 1013 North Alameda | Carlsbad | NM | 88221-0386 |
| 8/21/2025 | Returned | 9589071052702527715914 | John R Smith | 117 San Augustin Street | Center | TX | 75935 |

| | | | | | | | |
|-----------|------------|------------------------|--|---|---------------|----|------------|
| 8/21/2025 | Delivered | 9589071052702527715921 | Diane Rhonda Vasey Brown | 11140 Leo Collins Drive | El Paso | TX | 79936 |
| 8/21/2025 | In Transit | 9589071052702527715938 | Heirs of Dorothy L Lance | 1102 NW 10 | Andrews | TX | 79714 |
| 8/21/2025 | In Transit | 9589071052702527715945 | Donald L Lance | 1102 NW 10 | Andrews | TX | 79714 |
| 8/21/2025 | Returned | 9589071052702527715952 | Joseph Allen Hardy (JT) | 40 5th Avenue | New York City | NY | 10011 |
| 8/21/2025 | Returned | 9589071052702527715969 | Edith C Rackley (JT) | 1006 North Alameda | Carlsbad | NM | 88220 |
| 8/21/2025 | In Transit | 9589071052702527715976 | Douglas J. & Joyce Gordon | 1005 North Alameda | Carlsbad | NM | 88220 |
| 8/21/2025 | Returned | 9589071052702527715983 | William D & Dorothy N Miller | 924 North Alameda Street | Carlsbad | NM | 88220 |
| 8/21/2025 | Returned | 9589071052702527715990 | Andrew L Watson | 306 Cimarron Trail | Carlsbad | NM | 88220 |
| 8/21/2025 | Returned | 9589071052702527716003 | Stephen Hall | 910 North Alameda | Carlsbad | NM | 88220 |
| 8/21/2025 | Delivered | 9589071052702527716010 | Heirs of Richard Lee Skinner | 1467 Blue Crest Lane | San Antonio | TX | 78232 |
| 8/21/2025 | In Transit | 9589071052702527716027 | Heirs of Sina M. Skinner | 912 North Pate Street | Carlsbad | NM | 88220 |
| 8/21/2025 | Delivered | 9589071052702527716034 | Jessica Leigh Skinner | 1467 Blue Crest Lane | San Antonio | TX | 78232 |
| 8/21/2025 | Returned | 9589071052702527716041 | Tiffany Nicole Skinner | P. O. Box 783 | Rocksprings | TX | 78880 |
| 8/21/2025 | Returned | 9589071052702527716058 | Barney T Burns | 3950 West New York Drive | Tucson | AZ | 85745 |
| 8/21/2025 | In Transit | 9589071052702527716065 | Donald R. Hatley | P.O. Box 1682 | Artesia | NM | 88211 |
| 8/21/2025 | Returned | 9589071052702527716072 | HEIRS of Dorothy N. Sweeney | 809 North Halgueno | Carlsbad | NM | 88220 |
| 8/21/2025 | Returned | 9589071052702527716089 | HEIRS of Helen G. Cotner | 809 North Halgueno | Carlsbad | NM | 88220 |
| 8/21/2025 | In Transit | 9589071052702527716096 | Weststar Mortgage Corporation | 6200 Uptown Boulevard, NE, Suite 110 | Albuquerque | NM | 87110 |
| 8/21/2025 | Returned | 9589071052702527716102 | Stephen A & Anne Hewes-Young | 923 North Halagueno | Carlsbad | NM | 88220 |
| 8/21/2025 | In Transit | 9589071052702527716119 | Estate of Patricia D May | 201 North Black Street | Silver City | NM | 88061 |
| 8/21/2025 | Returned | 9589071052702527716126 | Jewell S Smith | 1177 Cardenas Drive SE, Villa South Apt 147 | Albuquerque | NM | 87108 |
| 8/21/2025 | Returned | 9589071052702527716133 | Howard L & Edna W Conklin | P. O. Box 1823 | Carlsbad | NM | 88221 |
| 8/21/2025 | Returned | 9589071052702527716140 | Farhan Farhan | 909 North Halagueno Street | Carlsbad | NM | 88220 |
| 8/21/2025 | In Transit | 9589071052702527716157 | Charles W Crouch | 3497 US HWY 82 | Mayhill | NM | 88339 |
| 8/21/2025 | Delivered | 9589071052702527716164 | Heirs of Robert H Crouch | 243 Pond Court | Havana | FL | 32333 |
| 8/21/2025 | In Transit | 9589071052702527716171 | Evelyn Wigley | 848 County Road 2275 | Mineola | TX | 75773 |
| 8/21/2025 | Delivered | 9589071052702527716188 | Georgia Weinig Trust | P. O. Box 1358 | Carlsbad | NM | 88221-1358 |
| 8/21/2025 | In Transit | 9589071052702527716195 | Heirs of Robert L. Oestreich | 211 North B Street | Washington | KS | 66968 |
| 8/21/2025 | Returned | 9589071052702527716201 | WT aka Wilfred T. Jr & Carol Jo Martin | P. O. Box 2168 | Carlsbad | NM | 88221-2168 |
| 8/21/2025 | In Transit | 9589071052702527716218 | Amber Dugger | 10720 West Dr. #203 | Fairfax | VA | 22030 |

| | | | | | | | |
|-----------|------------|------------------------|--|------------------------------|-------------|----|-------|
| 8/21/2025 | Returned | 9589071052702527716225 | Kaye N Pate | 1204 West Riverside Drive | Carlsbad | NM | 88220 |
| 8/21/2025 | Returned | 9589071052702527716232 | Lucille F Murphy | 112 Santa Monica Avenue | Oxnard | CA | 93030 |
| 8/21/2025 | In Transit | 9589071052702527716249 | Maueen E Steins | 1308 North Wilton Place | Hollywood | CA | 90028 |
| 8/21/2025 | In Transit | 9589071052702527716256 | Robert D & Evelyn C Craig (JT) | 13104 Sandia Pointe NE Road | Albuquerque | NM | 87111 |
| 8/21/2025 | Returned | 9589071052702527716263 | Jimmy P & Brenda Davis | 816 North Halagueno Street | Carlsbad | NM | 88220 |
| 8/21/2025 | In Transit | 9589071052702527716270 | Charles A Johnston | P. O. Box 1201 | Carlsbad | NM | 88221 |
| 8/21/2025 | Returned | 9589071052702527716287 | Nell A Phillips | 3741 West Pioneer No 1215 | Irving | TX | 75061 |
| 8/21/2025 | Delivered | 9589071052702527716294 | Mabell V. Greer Revocable Trust Agreement dated October 19, 1984 | P. O. Box 1359 | Carlsbad | NM | 88220 |
| 8/21/2025 | Delivered | 9589071052702527716300 | CVS Pharmacy Inc Store# 10448 | 801 N. Canal St | Carlsbad | NM | 88220 |
| 8/21/2025 | Returned | 9589071052702527716317 | Helen L. Van Horn | 310 1/2 West Church Street | Carlsbad | NM | 88220 |
| 8/21/2025 | Returned | 9589071052702527716324 | Estate of R C Slusher Sr | 308 East Orchard Lane | Carlsbad | NM | 88220 |
| 8/21/2025 | Returned | 9589071052702527716331 | Doris Slusher | 308 East Orchard Lane | Carlsbad | NM | 88220 |
| 8/21/2025 | Returned | 9589071052702527716348 | Berco, Inc. | 200 F. Willow Greens Drive | Conway | SC | 29526 |
| 8/21/2025 | In Transit | 9589071052702527716355 | Starcke Family Trust, dated October 10, 1985 | 1306 Gamma Street | Carlsbad | NM | 88220 |
| 8/21/2025 | Returned | 9589071052702527716362 | James M. and Sue A. Dustin | 210 North Elm Street | Carlsbad | NM | 88220 |
| 8/21/2025 | In Transit | 9589071052702527716379 | R. Gene Hornbeck | 1002 North Mesa #22 | Carlsbad | NM | 88220 |
| 8/21/2025 | In Transit | 9589071052702527716386 | Federal Home Loan Mortgage Corporation | 12222 Merit Drive, Suite 700 | Dallas | TX | 75251 |
| 8/21/2025 | In Transit | 9589071052702527716393 | Kathy Kern Bybee | 25198 Avenida Ignacio | Valencia | CA | 91355 |
| 8/21/2025 | In Transit | 9589071052702527716409 | Linda Kern Cefalo | 25198 Avenida Ignacio | Valencia | CA | 91355 |
| 8/21/2025 | In Transit | 9589071052702527716416 | Estate of Elton Kern | 25198 Avenida Ignacio | Valencia | CA | 91355 |
| 8/21/2025 | In Transit | 9589071052702527716423 | John Kern | 25198 Avenida Ignacio | Valencia | CA | 91355 |
| 8/21/2025 | In Transit | 9589071052702527716430 | The Kern Family Trust, dated 12/21/1992 | 25198 Avenida Ignacio | Valencia | CA | 91355 |
| 8/21/2025 | Returned | 9589071052702527716447 | ConocoPhillips Company | PO BOX 2197 | Houston | TX | 77252 |
| 8/21/2025 | Delivered | 9589071052702527716454 | Stanley R. Samuels | P. O. Box 122 | Angel Fire | NM | 87710 |
| 8/21/2025 | Delivered | 9589071052702527716461 | Sharla Kay Dempsey | 300 Connie Avenue | White Rock | NM | 87547 |
| 8/21/2025 | In Transit | 9589071052702527716478 | Heirs of Patricia Louise Miller-Harris | 6448 North Shannon Road | Tucson | AZ | 85741 |
| 8/21/2025 | In Transit | 9589071052702527716485 | John David Miller | PO BOX 308 | Tesuque | NM | 87574 |
| 8/21/2025 | In Transit | 9589071052702527716492 | Unknown Heirs of April Michelle Harris | 6448 North Shannon Road | Tucson | AZ | 85741 |
| 8/21/2025 | In Transit | 9589071052702527716508 | Unknown Heirs of Timothy Michael Harris | 6448 North Shannon Road | Tucson | AZ | 85741 |
| 8/21/2025 | Delivered | 9589071052702527716515 | Heirs of Cecil O. Speck | 300 Connie Avenue | Los Alamos | NM | 87544 |

| | | | | | | | |
|-----------|------------|------------------------|---|----------------------------------|-------------------|----|------------|
| 8/21/2025 | In Transit | 9589071052702527716522 | Dorothy Lee Thomas-Speck | 1004 West Orchard Lane | Carlsbad | NM | 88220 |
| 8/21/2025 | Delivered | 9589071052702527716539 | The First Church of Christ, Scientist, in Boston, Massachusetts | 210 Massachusetta Ave., P02-02 | Boston | MA | 02115 |
| 8/21/2025 | Delivered | 9589071052702527716546 | Diane Wilcox | 3650 W. Fairway Cir | Cornville | AZ | 86325 |
| 8/21/2025 | Returned | 9589071052702527716553 | Ann B Womack | 609 West Riverside Drive | Carlsbad | NM | 88220 |
| 8/21/2025 | Returned | 9589071052702527716560 | Heirs of Barbara Joyce Tagert | 330 Edgewood Drive | Vacaville | CA | 95688 |
| 8/21/2025 | In Transit | 9589071052702527716577 | Heirs of Dorothy Lucille Tagert | 511 Willowick Drive | Port Lavaca | TX | 77979 |
| 8/21/2025 | Returned | 9589071052702527716584 | Heirs of Gerald David Tagert | 330 Edgewood Drive | Vacaville | CA | 95688 |
| 8/21/2025 | In Transit | 9589071052702527716591 | Cheryl Ann Stahle | 511 Willowick Drive | Port Lavaca | TX | 77979 |
| 8/21/2025 | In Transit | 9589071052702527716607 | Ricky Lane Stahle | 511 Willowick Drive | Port Lavaca | TX | 77979 |
| 8/21/2025 | In Transit | 9589071052702527716614 | Dana Lynn Stahle | 511 Willowick Drive | Port Lavaca | TX | 77979 |
| 8/21/2025 | Returned | 9589071052702527716621 | Gerald David Tagert | 330 Edgewood Drive | Vacaville | CA | 95688 |
| 8/21/2025 | Returned | 9589071052702527716638 | Gregory Dean Tagert | 330 Edgewood Drive | Vacaville | CA | 95688 |
| 8/21/2025 | Returned | 9589071052702527716645 | Christopher Troy Tagert | 330 Edgewood Drive | Vacaville | CA | 95688 |
| 8/21/2025 | Returned | 9589071052702527716652 | Unknown Heirs of Ronald R. Tagert | 330 Edgewood Drive | Vacaville | CA | 95688 |
| 8/21/2025 | Delivered | 9589071052702527716669 | Elvira G. Garcia | 5023 Jasper Ct. | Denver | CO | 80239-5653 |
| 8/21/2025 | Returned | 9589071052702527716676 | Virginia C Good | 1019 North Eddy | Carlsbad | NM | 88220 |
| 8/21/2025 | Delivered | 9589071052702527716683 | Martha Jean Hoffman | 3079 East Overlook Road | Cleveland Heights | OH | 44118 |
| 8/21/2025 | In Transit | 9589071052702527716690 | Dorothy Ann Willott | 26231 Shaker Blvd | Beachwood | OH | 44122-7111 |
| 8/21/2025 | In Transit | 9589071052702527716706 | John Hilary White, IV | 3906 Jesse James Court | Carlsbad | NM | 88220 |
| 8/21/2025 | Delivered | 9589071052702527716713 | Jackie Wiseman Bidel | 500 Winema Court SE | Albuquerque | NM | 87123 |
| 8/21/2025 | Delivered | 9589071052702527716720 | Peggy Marie Wiseman Brochu | 500 Winema Court SE | Albuquerque | NM | 87123 |
| 8/21/2025 | Delivered | 9589071052702527716737 | Georgia Roberta Benz Deyoung | 500 Winema Court SE | Albuquerque | NM | 87123 |
| 8/21/2025 | Delivered | 9589071052702527716744 | Opal Marie Benz Funk | 500 Winema Court SE | Albuquerque | NM | 87123 |
| 8/21/2025 | Delivered | 9589071052702527716751 | Edythe Irene Benz Gibson | 500 Winema Court SE | Albuquerque | NM | 87123 |
| 8/21/2025 | Delivered | 9589071052702527716768 | Heirs of Gladys Etta Benz Wiseman | 500 Winema Court SE | Albuquerque | NM | 87123 |
| 8/21/2025 | Delivered | 9589071052702527716775 | Irene E Benz Heirs of Irene Emma Shinneman Benz Blackwell | 500 Winema Court SE | Albuquerque | NM | 87123 |
| 8/21/2025 | In Transit | 9589071052702527716782 | Sarvis Permian Land Fund I, LLC | 3900 Wadsworth Blvd. Ste. 555 | Lakewood | CO | 80235 |
| 8/21/2025 | Delivered | 9589071052702527716799 | U.S. Energy Development Corporation | 601 E. Exchange Avenue, Ste. 100 | Fort Worth | TX | 76164 |
| 8/21/2025 | Delivered | 9589071052702527716805 | R. C. & Willie Lois Brooks | P. O. Box 2228 | Albany | NM | 76430-8010 |

| | | | | | | | |
|-----------|------------|------------------------|--|------------------------------------|---------------|----|-------|
| 8/21/2025 | In Transit | 9589071052702527716812 | Heirs of Ricky W Butler | 170 High Mesa Road | Los Lunas | NM | 87031 |
| 8/21/2025 | Delivered | 9589071052702527716829 | Heirs of Robert C Stone & Corrine S Stone | 902 Valverde Street | Carlsbad | NM | 88220 |
| 8/21/2025 | In Transit | 9589071052702527716836 | Robert Wilcox | 1800 Plateau Vista Blvd., Apt 3106 | Round Rock | TX | 78664 |
| 8/21/2025 | In Transit | 9589071052702527716843 | Suzanne Wilcox | 1800 Plateau Vista Blvd., Apt 3106 | Round Rock | TX | 78664 |
| 8/21/2025 | Returned | 9589071052702527716850 | Iver H & Camille M Lawson | 1103 North Eddy | Carlsbad | NM | 88220 |
| 8/21/2025 | Returned | 9589071052702527716867 | Louis and Celia Vigil | 207 West Blodgett Street | Carlsbad | NM | 88220 |
| 8/21/2025 | In Transit | 9589071052702527716874 | Tom F. & Anita C. Hansen | 112 West Blodgett Street | Carlsbad | NM | 88220 |
| 8/21/2025 | Delivered | 9589071052702527716881 | Clifton K. Walker | 101 Flying Ranch W Road | Sierra Blanca | TX | 79851 |
| 8/21/2025 | Returned | 9589071052702527716898 | Claire Charlyn Jonas | 6927 Edwina NE | Albuquerque | NM | 87109 |
| 8/21/2025 | In Transit | 9589071052702527716904 | Rodney S. Jonas | 7231 Natalie Janae Lane NE | Albuquerque | NM | 87109 |
| 8/21/2025 | In Transit | 9589071052702527716911 | Geraldine Elizabeth Bain | P. O. Box 33 | Lake Arthur | NM | 88253 |
| 8/21/2025 | In Transit | 9589071052702527716928 | Heirs or Estate of Katie Louise Menzdorf | 115 North Margaret Street | Carlsbad | NM | 88220 |
| 8/21/2025 | Returned | 9589071052702527716935 | Pascal H & Barbara A Nance | 2007 Patricia Drive | Carlsbad | NM | 88220 |
| 8/21/2025 | Delivered | 9589071052702527716942 | Phillip L. & Melissa G. Walterscheid | 6430 Tidwell Road | Carlsbad | NM | 88220 |
| 8/21/2025 | Returned | 9589071052702527716959 | Catherine F Landreth | 2123 Sandyridge Drive | Carlsbad | NM | 88220 |
| 8/21/2025 | Returned | 9589071052702527716966 | Faith Johnston Revocable Trust | 1102 North Eddy | Carlsbad | NM | 88220 |
| 8/21/2025 | Delivered | 9589071052702527716973 | Bennett Cross | 9125 Chipita Park Road | Cascade | CO | 80809 |
| 8/21/2025 | Returned | 9589071052702527716980 | Heirs of Clayton H & Helen M Cross | P. O. Box 10240 | Flora Vista | NM | 87415 |
| 8/21/2025 | Returned | 9589071052702527716997 | Heirs of Patrick Shane Cross | 2945 North Fairglen Avenue | Meridian | ID | 83646 |
| 8/21/2025 | Returned | 9589071052702527717000 | Ashley Cross McEvoy | 2945 North Fairglen Avenue | Meridian | ID | 83646 |
| 8/21/2025 | In Transit | 9589071052702527717017 | Joe Smith Gallagher | 973 Rosalie Avenue | Las Cruces | NM | 88005 |
| 8/21/2025 | In Transit | 9589071052702527717024 | Jo Melinna Smith Giannini | 973 Rosalie Avenue | Las Cruces | NM | 88005 |
| 8/21/2025 | Delivered | 9589071052702527717031 | Heirs of Dorothy Smith Lorentzen, a/k/a Dorothy C. Lorentzen | 2909 Yale Blvd SE | Albuquerque | NM | 87106 |
| 8/21/2025 | Returned | 9589071052702527717048 | Heirs of Phyllis J. Ingliis | 3240 Penland Parkway #288 | Anchorage | AK | 99508 |
| 8/21/2025 | In Transit | 9589071052702527717055 | Mary Jane Amber | P. O. Box 146 | Harvey | IA | 50119 |
| 8/21/2025 | Returned | 9589071052702527717062 | Joe David Harbaugh | 8236 East Main Street | Dugger | IN | 47848 |
| 8/21/2025 | Returned | 9589071052702527717079 | Angela Mitrisin | 2319 Sycamore Grove Drive | Houston | TX | 77062 |
| 8/21/2025 | Returned | 9589071052702527717086 | Elizabeth Anne Mitrisin | 2319 Sycamore Grove Drive | Houston | TX | 77062 |
| 8/21/2025 | Returned | 9589071052702527717093 | Paul Eric Mitrisin | 2319 Sycamore Grove Drive | Houston | TX | 77062 |
| 8/21/2025 | In Transit | 9589071052702527717109 | Susan Marie Amber Santania | P. O. Box 146 | Harvey | IA | 50119 |

| | | | | | | | |
|-----------|------------|------------------------|---|--------------------------------------|-------------|----|-------|
| 8/21/2025 | Delivered | 9589071052702527717116 | James Jonathan & Sandra G. Gililland | 1041 North Main Street | Carlsbad | NM | 88220 |
| 8/21/2025 | In Transit | 9589071052702527717123 | Charles M Kellogg | 700 Eubank Boulevard SE, Apt. 1125 | Albuquerque | NM | 87123 |
| 8/21/2025 | In Transit | 9589071052702527717130 | Thomas Eugene & Betty Ann Hackler | 4257 Ceres Court | Las Cruces | NM | 88011 |
| 8/21/2025 | Returned | 9589071052702527717147 | Hester Gault | 33 Cherry Street, #G4 | Elizabeth | NJ | 07202 |
| 8/21/2025 | Returned | 9589071052702527717154 | Valley Savings Bank, F.S.B | 3rd And Main Street | Roswell | NM | 88201 |
| 8/21/2025 | Delivered | 9589071052702527717161 | Meridath M Mitchell | 208 Grapevine Court | Carlsbad | NM | 88220 |
| 8/21/2025 | Returned | 9589071052702527717178 | Bess M. Butler | 813 N. Main | Carlsbad | NM | 88220 |
| 8/21/2025 | Returned | 9589071052702527717185 | Tamara Davenport | 1005 South Shepherd Street, Unit 205 | Houston | TX | 77019 |
| 8/21/2025 | Returned | 9589071052702527717192 | Theresa A Killen | 1005 South Shepherd Street, Unit 205 | Houston | TX | 77019 |
| 8/21/2025 | Returned | 9589071052702527717208 | Teresa Krehoff | 1005 South Shepherd Street, Unit 205 | Houston | TX | 77019 |
| 8/21/2025 | In Transit | 9589071052702527717215 | Charlotte Lunardon | 2520 Champagne Drive | Irving | TX | 75038 |
| 8/21/2025 | In Transit | 9589071052702527717222 | John D Lunardon | 2520 Champagne Drive | Irving | TX | 75038 |
| 8/21/2025 | In Transit | 9589071052702527717239 | William Johnson | P.O. Box 828, Marshall | Marshall | CA | 94940 |
| 8/21/2025 | In Transit | 9589071052702527717246 | Jeremiah Leland Johnson | P. O. Box 828 | Marshall | CA | 94940 |
| 8/21/2025 | Delivered | 9589071052702527717253 | John Martin Medley | 1313 Lera Circle | Carlsbad | NM | 88220 |
| 8/21/2025 | In Transit | 9589071052702527717260 | Unknown Heirs of Belle Maynard Kraft Anderson | 2500 Township Road | Cardington | OH | 43315 |
| 8/21/2025 | Delivered | 9589071052702527717277 | Unknown Heirs of William Raymond Maynard | 301 N. Avon Street | Burbank | CA | 91505 |
| 8/21/2025 | Returned | 9589071052702527717284 | Roger L Gardner | 9747 NW 47th Court | Polk City | IA | 50226 |
| 8/21/2025 | Returned | 9589071052702527717291 | Diego Alxandr Fuentes Porraz | 1006 N. Main Street | Carlsbad | NM | 88220 |
| 8/21/2025 | In Transit | 9589071052702527717307 | Millage Eugene Yeats | 2620 Steeplechase Lane | Florissant | MO | 63033 |
| 8/21/2025 | In Transit | 9589071052702527717314 | Matthew M & Marie Laughland | 1251 Stave Mill Road | Murphysboro | IL | 62966 |
| 8/21/2025 | In Transit | 9589071052702527717321 | James Eugene Laughland | 1251 Stave Mill Road | Murphysboro | IL | 62966 |
| 8/21/2025 | In Transit | 9589071052702527717338 | Nina Rose Long | 1251 Stave Mill Road | Murphysboro | IL | 62966 |
| 8/21/2025 | Returned | 9589071052702527717345 | Diana Culberson | P. O. Box 130 | Loving | NM | 88045 |
| 8/21/2025 | Returned | 9589071052702527717352 | James Ernest Long | P. O. Box 130 | Loving | NM | 88045 |
| 8/21/2025 | Delivered | 9589071052702527717369 | Paulette T. Lucas Henry | 8627 N. Blue Skies St | Hobbs | NM | 88242 |
| 8/21/2025 | Delivered | 9589071052702527717376 | Michelle Lucas | 1305 Beta Street | Carlsbad | NM | 88220 |
| 8/21/2025 | Delivered | 9589071052702527717383 | Jameson W. Lucas | 1305 Beta Street | Carlsbad | NM | 88220 |
| 8/21/2025 | In Transit | 9589071052702527717390 | Kenneth E. Pendergrass | 502 N Ash | Carlsbad | NM | 88220 |
| 8/21/2025 | In Transit | 9589071052702527717406 | William Joseph Gerlach, Sr | 1640 El Cerrito | Hemet | CA | 92543 |

| | | | | | | | |
|-----------|------------|------------------------|---|-----------------------------|---------------|----|------------|
| 8/21/2025 | Returned | 9589071052702527717413 | Heirs of Orville Brooks & Guinn M Cannon | 104 East Blodgett Street | Carlsbad | NM | 88220 |
| 8/21/2025 | In Transit | 9589071052702527717420 | Laura Cutrer Childress | 3905 Cross Bend Court | Arlington | TX | 76016 |
| 8/21/2025 | Returned | 9589071052702527717437 | Deanie Cutrer De La Torre | 106 East Blodgett Street | Carlsbad | NM | 88220 |
| 8/21/2025 | In Transit | 9589071052702527717444 | Roland Gerald Marshall | 614 Bavarian Drive, Apt 101 | New Braunfels | TX | 78130 |
| 8/21/2025 | In Transit | 9589071052702527717451 | Thomas Johnson | 303 Pecos River Drive | Carlsbad | NM | 88220 |
| 8/21/2025 | Returned | 9589071052702527717468 | Juwana L. Kinnibrugh | 303 Pecos Drive | Carlsbad | NM | 88220 |
| 8/21/2025 | Returned | 9589071052702527717475 | John C Prather | 1106 North Francis Street | Carlsbad | NM | 88220 |
| 8/21/2025 | Returned | 9589071052702527717482 | Nancy C Prather | 1106 North Francis Street | Carlsbad | NM | 88220 |
| 8/21/2025 | In Transit | 9589071052702527717499 | Earl C Earnest | 1102 North Francis Street | Carlsbad | NM | 88220 |
| 8/21/2025 | Returned | 9589071052702527717505 | Lena Flanner May | 1041 North Francis Street | Carlsbad | NM | 88220 |
| 8/21/2025 | Delivered | 9589071052702527760037 | Tanner E & Ysabel N Nygren (JT) | 20310 Highway 160, Unit 59 | Durango | CO | 81303 |
| 8/21/2025 | In Transit | 9589071052702527760044 | Charles G Beanblossom | 530 Buchingham | Mundelein | NM | 60060 |
| 8/21/2025 | In Transit | 9589071052702527760051 | Betty Rae Handley | 530 Buchingham | Mundelein | IL | 60060 |
| 8/21/2025 | In Transit | 9589071052702527760068 | Heirs of Jessie O. & Mildred J. Mead (JT) | 1221 South Brazos Street | Weatherford | TX | 76086 |
| 8/21/2025 | In Transit | 9589071052702527760075 | Heirs of Sandra Paulette Mead Thomas | 1221 South Brazos Street | Weatherford | TX | 76086 |
| 8/21/2025 | In Transit | 9589071052702527760082 | Paul Beggs | 3647 County Road 4315 | Naples | TX | 75568 |
| 8/21/2025 | In Transit | 9589071052702527760099 | Clarissa Mercado | P. O. Box 5553 | Clovis | NM | 88101-5553 |
| 8/21/2025 | In Transit | 9589071052702527760105 | Rose Laverne Semendaris | 1210 Beulah Avenue | Pueblo | CO | 81004 |
| 8/21/2025 | Delivered | 9589071052702527760112 | Robert James Granger, Jr. | 608 Walker Farm Road | Carlsbad | NM | 88220 |
| 8/21/2025 | In Transit | 9589071052702527760129 | Annie Granger Hanway | 304 Farrell Road | Carlsbad | NM | 88220 |
| 8/21/2025 | Delivered | 9589071052702527760136 | Hollie Dawn Harris | 322 L Street | Carlsbad | NM | 88220 |
| 8/21/2025 | Returned | 9589071052702527760143 | Maria P Jasso | 201 Elmdale Street | Carlsbad | NM | 88220 |
| 8/21/2025 | In Transit | 9589071052702527760150 | Niuma Hernandez | 201 Poplar Street | Carlsbad | NM | 88220 |
| 8/21/2025 | Delivered | 9589071052702527760167 | Heirs of Violet M. Mallman | 317 South Delphia | Park Ridge | IL | 60068-3929 |
| 8/21/2025 | In Transit | 9589071052702527760174 | Estate of Carolyn J Vest | 7 Colonial Heights #3 | Searcy | AZ | 72143-3952 |
| 8/21/2025 | Delivered | 9589071052702527760181 | Sybil L. Gilmore | 28 Franklin Street | Delhi | NY | 13753 |
| 8/21/2025 | In Transit | 9589071052702527760198 | Hilda C. Garcia | 1110 Irvin Street | Carlsbad | NM | 88220 |
| 8/21/2025 | In Transit | 9589071052702527760204 | Sandra Kay True Blackmon | P. O. Box 113 | McIntosh | NM | 87032 |
| 8/21/2025 | In Transit | 9589071052702527760211 | Robert Ira TRUE | 1564 36th Avenue NE | Havre | MT | 59501 |
| 8/21/2025 | In Transit | 9589071052702527760228 | Mark and Susan Stambaugh (JT) | 805 Avenue H E, STE 508 | Arlington | TX | 76011 |

| | | | | | | | |
|-----------|------------|------------------------|---|---------------------------------|---------------|----|-------|
| 8/21/2025 | In Transit | 9589071052702527760235 | Louis Flynn Fickel | P. O. Box 547681 | Orlando | FL | 32854 |
| 8/21/2025 | In Transit | 9589071052702527761799 | Dale Paul Hamilton | 2900 Reagan, Apt., 109 | Dallas | TX | 75219 |
| 8/21/2025 | Returned | 9589071052702527761805 | Nona A Hughes | 204 Vine Street | Carlsbad | NM | 88220 |
| 8/21/2025 | Returned | 9589071052702527761812 | Heirs of Wilbert Cecil Smith | 203 Vine Street | Carlsbad | NM | 88220 |
| 8/21/2025 | Delivered | 9589071052702527761829 | Cecilia J Owens-Vosburg | 7329 NW 126th Street | Oklahoma City | OK | 73142 |
| 8/21/2025 | Delivered | 9589071052702527761836 | James R Smith | 2462 Sunderland Lane | Lewisville | TX | 75067 |
| 8/21/2025 | Delivered | 9589071052702527761843 | Wilbert C Smith, II | 1519 Eastridge Court NE | Albuquerque | NM | 87112 |
| 8/21/2025 | In Transit | 9589071052702527761850 | Neoma Lou Bates | 3124 27th Street | Great Bend | KS | 67530 |
| 8/21/2025 | In Transit | 9589071052702527761867 | Arthur Mark Dennis | 417 Corinne Place | Carlsbad | NM | 88220 |
| 8/21/2025 | In Transit | 9589071052702527761874 | Mary Kathleen Slaughter | 640 Strathclyde Lane | Wasilla | AK | 99654 |
| 8/21/2025 | In Transit | 9589071052702527761881 | Heirs of Clyde E. Rodgers | 1505 Samoa Court | Carlsbad | NM | 88220 |
| 8/21/2025 | In Transit | 9589071052702527761898 | Edgar Doyle Rogers | 1505 Samoa Court | Carlsbad | NM | 88220 |
| 8/21/2025 | In Transit | 9589071052702527761904 | Ernest Eugene Rogers | 1505 Samoa Court | Carlsbad | NM | 88220 |
| 8/21/2025 | In Transit | 9589071052702527761911 | Carmella Vander Vlis | 49 Anderson Avenue | Deer Park | NY | 11729 |
| 8/21/2025 | In Transit | 9589071052702527761928 | Raymond D Gunnells | 620 Airport Road | Carlsbad | NM | 88220 |
| 8/21/2025 | In Transit | 9589071052702527761935 | Dora V Vigil | 206 Glendale | Carlsbad | NM | 88220 |
| 8/21/2025 | Delivered | 9589071052702527761942 | Charles L Brown and Virginia A Brown Trust, dated February 16, 1993 | 8254 Vomic Road | Dublin | CA | 94568 |
| 8/21/2025 | Returned | 9589071052702527761959 | Estate of Harriet Virginia McClain | 208 Rosedale | Carlsbad | NM | 88220 |
| 8/21/2025 | In Transit | 9589071052702527761966 | Robert & Patricia Z Biebelle | 207 Poplar Street | Carlsbad | NM | 88220 |
| 8/21/2025 | Returned | 9589071052702527761973 | Gary Allan Hendley | 3010 Colfax | Carlsbad | NM | 88220 |
| 8/21/2025 | In Transit | 9589071052702527761980 | Julie Mitchell | 2729 North Acre | Hobbs | NM | 88240 |
| 8/21/2025 | In Transit | 9589071052702527761997 | Karen Teel | P. O. Box 1131 | Carlsbad | NM | 88221 |
| 8/21/2025 | Returned | 9589071052702527762000 | Patricia L Nyrkkanen | 208 Glendale | Carlsbad | NM | 88220 |
| 8/21/2025 | Returned | 9589071052702527762017 | Estate of Lila Brininstool Marchione | 207 Glendale | Carlsbad | NM | 88220 |
| 8/21/2025 | Returned | 9589071052702527762024 | B.C. and Betty Jo Hall | 208 Poplar Street | Carlsbad | NM | 88220 |
| 8/21/2025 | Returned | 9589071052702527762031 | Mary A. Carpenter | 210 Rosedale Street | Carlsbad | NM | 88220 |
| 8/21/2025 | In Transit | 9589071052702527762048 | Melesio Perez, Jr. | 1904 Horse Center Road | Roswell | NM | 88203 |
| 8/21/2025 | Delivered | 9589071052702527762055 | Floris H. Perez Sandate | P.O. Box 782 | Carlsbad | NM | 88221 |
| 8/21/2025 | Returned | 9589071052702527762062 | Estate of Jeanette Hughen | 2200 West Pierce Street, Apt. C | Carlsbad | NM | 88220 |
| 8/21/2025 | Delivered | 9589071052702527762079 | Elizandro Anthony & Todette (Tonette) Trevino (JT) | 210 Elmdale Street | Carlsbad | NM | 88220 |

| | | | | | | | |
|-----------|------------|------------------------|----------------------------------|--------------------------------|--|----|-------|
| 8/21/2025 | Returned | 9589071052702527762086 | Alice L Christo | 210 Glendale | Carlsbad | NM | 88220 |
| 8/21/2025 | In Transit | 9589071052702527762093 | Estate of George H Christo | 210 Glendale | Carlsbad | NM | 88220 |
| 8/21/2025 | In Transit | 9589071052702527762109 | Ann Bates (JT) | 209 Glendale | Carlsbad | NM | 88220 |
| 8/21/2025 | In Transit | 9589071052702527762116 | Carol Ann Logsdon (JT) | 209 Glendale | Carlsbad | NM | 88220 |
| 8/21/2025 | In Transit | 9589071052702527762123 | Julie E. Logsdon (JT) | 209 Glendale | Carlsbad | NM | 88220 |
| 8/21/2025 | Delivered | 9589071052702527762130 | Jana Sue Hall | 323 Lakeshore Drive | Kemp | TX | 75143 |
| 8/21/2025 | In Transit | 9589071052702527762147 | Neil Bell | P. O. Box 219 | Baddeck Nova Scotia BOE 1 80 Canada | | |
| 8/21/2025 | Delivered | 9589071052702527762154 | Heirs of Anna Eggleston | 1912 Connie Road | Carlsbad | NM | 88220 |
| 8/21/2025 | Returned | 9589071052702527762161 | Herbert Harrington Jr | 1103 Ocotillo Heights | Carlsbad | NM | 88220 |
| 8/21/2025 | Delivered | 9589071052702527762178 | Michele Roberts | 4701 Amber Glen Court | Las Vegas | NV | 89147 |
| 8/21/2025 | Returned | 9589071052702527762185 | Letritia Adella Gregory | 302 Mariposa Street | Carlsbad | NM | 88220 |
| 8/21/2025 | Delivered | 9589071052702527762192 | Lisa Ann Rogers | 2516 N. Crown Circle | Carlsbad | NM | 88220 |
| 8/21/2025 | In Transit | 9589071052702527762208 | Cynthia Shores | 304 Glendale Street | Carlsbad | NM | 88220 |
| 8/21/2025 | In Transit | 9589071052702527762215 | Helen Buster | 905 Sandia Street | Carlsbad | NM | 88220 |
| 8/21/2025 | In Transit | 9589071052702527762222 | Nell Waldrop | 905 Sandia Street | Carlsbad | NM | 88220 |
| 8/21/2025 | Delivered | 9589071052702527762239 | Debra Wilson White | 1912 Solana Street | Carlsbad | NM | 88220 |
| 8/21/2025 | In Transit | 9589071052702527762246 | Bill Wilson | 905 Sandia Street | Carlsbad | NM | 88220 |
| 8/21/2025 | In Transit | 9589071052702527762253 | Terry Wilson | 905 Sandia Street | Carlsbad | NM | 88220 |
| 8/21/2025 | Delivered | 9589071052702527762260 | Bobby Randall Wilson | 1103 West Thomas Street | Carlsbad | NM | 88220 |
| 8/21/2025 | In Transit | 9589071052702527762277 | Robert Madrid | 909 West Stevens | Carlsbad | NM | 88220 |
| 8/21/2025 | Returned | 9589071052702527762284 | Valeria Faye Mayfield Stoutenger | 1017 1/2 North Canal | Carlsbad | NM | 88220 |
| 8/21/2025 | In Transit | 9589071052702527762291 | Heirs of George G. Cook | 1207 North Country Club Circle | Carlsbad | NM | 88220 |
| 8/21/2025 | Returned | 9589071052702527762307 | Estate of Bert B Trantham | 210 Ferndale | Carlsbad | NM | 88220 |
| 8/21/2025 | Returned | 9589071052702527762314 | Christina Trantham | 210 Ferndale | Carlsbad | NM | 88220 |
| 8/21/2025 | In Transit | 9589071052702527762321 | Anna Marie Sallee | 3333 Luella, Apt., 213 | La Porte | TX | 77571 |
| 8/21/2025 | In Transit | 9589071052702527762338 | Dr. Carl Vernette Thompson | 2 Sandy Drive | Acton | MA | 01720 |
| 8/21/2025 | Delivered | 9589071052702527762345 | Heris of John and Nellie Bevers | 7116 Discovery Lane | Reno | NV | 89506 |
| 8/21/2025 | Returned | 9589071052702527762352 | Jimmy Odell Runkie | 416 Cimarron Trail | Carlsbad | NM | 88220 |
| 8/21/2025 | In Transit | 9589071052702527762369 | Jimmie Sue Berkstresser | 18 Road 3394 | Aztec | NM | 87410 |
| 8/21/2025 | Delivered | 9589071052702527762376 | Steven W. Berkstresser | 18 Road 3394 | Aztec | NM | 87410 |

| | | | | | | | |
|-----------|------------|------------------------|--|---------------------------|------------|----|------------|
| 8/21/2025 | In Transit | 9589071052702527762383 | Heirs of Eula Berkstresser | 18 Road 3394 | Aztec | NM | 87410 |
| 8/21/2025 | Delivered | 9589071052702527762390 | Heirs of James W. Berkstresser | 18 Road 3394 | Aztec | NM | 87410 |
| 8/21/2025 | In Transit | 9589071052702527762406 | Abel F Campos | 1406 West Greene Street | Carlsbad | NM | 88220 |
| 8/21/2025 | Delivered | 9589071052702527762413 | G C & Sarah Emma Mullinex | 4500 Pasadena Drive | Midland | TX | 79703 |
| 8/21/2025 | In Transit | 9589071052702527762420 | R. V & Doris E Mullinex | 111 East 22nd, Apt 117 | Roswell | NM | 88201 |
| 8/21/2025 | In Transit | 9589071052702527762437 | Jack T McCollum and Beverly N. McCollum Revocable Trust, dated 11/2/1995 | 470 Private Road 5501 | Point | TX | 75472 |
| 8/21/2025 | Delivered | 9589071052702527762444 | Richard Lee Young | 701 North 3rd Street | Carlsbad | NM | 88220 |
| 8/21/2025 | Delivered | 9589071052702527762451 | Kenneth Wayne Young | 701 North 3rd Street | Carlsbad | NM | 88220 |
| 8/21/2025 | Returned | 9589071052702527762468 | Connie Sue Jameson | 1209 Hidalgo Road | Carlsbad | NM | 88220 |
| 8/21/2025 | Returned | 9589071052702527762475 | Tharon Dea Carter | P.O. Box 418 | La Luz | NM | 88337 |
| 8/21/2025 | Delivered | 9589071052702527762482 | Carol Carter Gilkison | 15106 Gladebrook Drive | Houston | TX | 77068 |
| 8/21/2025 | Returned | 9589071052702527762499 | Jake M & Carmen A Perea Trust | 311 Ferndale Street | Carlsbad | NM | 88220 |
| 8/21/2025 | In Transit | 9589071052702527762505 | Louis P & Celia C Virgil | 207 Blodgett Street | Carlsbad | NM | 88220 |
| 8/21/2025 | In Transit | 9589071052702527760242 | Linda McDonald | P.O. Box 394 | Carlsbad | NM | 88221 |
| 8/21/2025 | In Transit | 9589071052702527760259 | Mark T Smith | 1301 Normandy Street | Carlsbad | NM | 88220 |
| 8/21/2025 | Returned | 9589071052702527760266 | Glenn E. Brunt | 2322 Charicia Blvd | Hobbs | NM | 88240 |
| 8/21/2025 | Returned | 9589071052702527760273 | J. D. Dale McCollaum | 500 East Riverside Drive | Austin | TX | 78704 |
| 8/21/2025 | In Transit | 9589071052702527760280 | Heirs of Mary F Porter | 1265 8th Avenue North | Fort Dodge | IA | 50501-3330 |
| 8/21/2025 | Returned | 9589071052702527760297 | Ann Marie Ballou | 401 Ferndale | Carlsbad | NM | 88220 |
| 8/21/2025 | Returned | 9589071052702527760303 | Norma J. Bryant | 2420 Western Way | Carlsbad | NM | 88220 |
| 8/21/2025 | In Transit | 9589071052702527760310 | Mary A McElrath | 401 East Bldgett Street | Carlsbad | NM | 88220 |
| 8/21/2025 | In Transit | 9589071052702527760327 | Gary A & Elvira M Johnson (JT) | 204 Poplar Street | Carlsbad | NM | 88220 |
| 8/21/2025 | In Transit | 9589071052702527760334 | Stacey L. Edwards | 2072 Pinecone Way | Las Cruces | NM | 88012 |
| 8/21/2025 | In Transit | 9589071052702527760341 | Patricia Ann Bishop | 1410 Bryan Circle | Carlsbad | NM | 88220 |
| 8/21/2025 | In Transit | 9589071052702527760358 | Jack H Sherman | 1842 8th Street | Las Vegas | NM | 87701-5008 |
| 8/21/2025 | Returned | 9589071052702527760365 | Patricia Rose Jennings | 1004 North Alameda Street | Carlsbad | NM | 88220 |
| 8/21/2025 | Delivered | 9589071052702527760372 | Donald R & Susan M Middleton (JT) | 601 Beechnut Raod | El Paso | TX | 79912 |
| 8/21/2025 | Returned | 9589071052702527760389 | Heirs or Estates of Jack C Bowman & Helen Louise Bowman | 406 Ferndale | Carlsbad | NM | 88220 |
| 8/21/2025 | Returned | 9589071052702527760396 | O. M. Beard | 405 Ferndale Street | Carlsbad | NM | 88220 |

| | | | | | | | |
|-----------|------------|------------------------|--|------------------------------|-------------|----|------------|
| 8/21/2025 | Returned | 9589071052702527760402 | Jay B Leck | 406 Elmdale | Carlsbad | NM | 88220 |
| 8/21/2025 | Returned | 9589071052702527760419 | Belva Potter | 406 Elmdale Street | Carlsbad | NM | 88220 |
| 8/21/2025 | In Transit | 9589071052702527760426 | Isabel T McKinley (JT) | 405 Glendale Street | Carlsbad | NM | 88220 |
| 8/21/2025 | In Transit | 9589071052702527760433 | Macario & Isabel Tobar (JT) | 405 Glendale Street | Carlsbad | NM | 88220 |
| 8/21/2025 | In Transit | 9589071052702527760440 | Mary Browning | 2416 Thomas Avenue | Durango | CO | 81301 |
| 8/21/2025 | Delivered | 9589071052702527760457 | Joe F. Handley and Marifred M. Handley Revocable Trust | 5 La Casitas | Las Cruces | NM | 88007 |
| 8/21/2025 | Delivered | 9589071052702527760464 | Estate of Helen M Blackman | P. O. Box 1359 | Carlsbad | NM | 88220 |
| 8/21/2025 | Delivered | 9589071052702527760471 | Roy H. Blackman and Helen M. Blackman Revocable Trust a/k/a the RHB-HMB Trust | P. O. Box 1359 | Carlsbad | NM | 88220 |
| 8/21/2025 | Delivered | 9589071052702527760488 | Lida Crooks | 1568 Eagle Ridge Court NE | Albuquerque | NM | 87112 |
| 8/21/2025 | Delivered | 9589071052702527760495 | Mary Studt | 1742 Overhill Drive | San Angelo | TX | 76904 |
| 8/21/2025 | In Transit | 9589071052702527760501 | New Mexico Gas Company Inc | PO BOX 97500 | Albuquerque | NM | 87199 |
| 8/21/2025 | Delivered | 9589071052702527760518 | Alex Bashein Markle | 2017 Fairview Ave. E. Unit F | Seattle | WA | 98102 |
| 8/21/2025 | Delivered | 9589071052702527760525 | Petroleum Realty Company, Inc. | P.O. BOX 490 | Roswell | NM | 88201 |
| 8/21/2025 | Delivered | 9589071052702527760532 | United Supermarkets LLC | 250 Parkcenter Blvd. | Boise | ID | 83706 |
| 8/21/2025 | Delivered | 9589071052702527760549 | Carlsbad Mental Health Association | 914 N Canal | Carlsbad | NM | 88220 |
| 8/21/2025 | Returned | 9589071052702527760556 | James Michael & Patricia Anne Brown | 405 East Derrick Road | Carlsbad | NM | 88220 |
| 8/21/2025 | Returned | 9589071052702527760563 | Estate of B Maurine Worsham | 402 E. Church Street | Carlsbad | NM | 88220 |
| 8/21/2025 | In Transit | 9589071052702527760570 | Allsups Convenience Stores Inc | 2112 North Thornton Street | Clovis | NM | 88101-5553 |
| 8/21/2025 | Returned | 9589071052702527760587 | Elizabeth Irene Mahaffey | 806 N. Main | Carlsbad | NM | 88220 |
| 8/21/2025 | Returned | 9589071052702527760594 | Girls Inc. of Sun County Association | 405 West Greene Street | Carlsbad | NM | 88220 |
| 8/21/2025 | Returned | 9589071052702527760600 | Kathy Spangler | 610 North Elm Street | Carlsbad | NM | 88220 |
| 8/21/2025 | Returned | 9589071052702527760617 | Beneficial New Mexico, Inc | 324 North Richardson Avenue | Roswell | NM | 88201 |
| 8/21/2025 | In Transit | 9589071052702527760624 | The Estate of George Edward Cole and The Estate of Joyce Hope Cole | 1419 Driver Avenue | Odessa | TX | 79761 |
| 8/21/2025 | In Transit | 9589071052702527760631 | Michael Lynn Murley | 305 Nelson Street | Carlsbad | NM | 88220 |
| 8/21/2025 | Returned | 9589071052702527760648 | Wesley Franklin Anderson | 61 Slow Duck Lane | Artesia | NM | 88210 |
| 8/21/2025 | Returned | 9589071052702527760655 | Cindy Louise Anderson Best | 61 Slow Duck Lane | Artesia | NM | 88210 |
| 8/21/2025 | Returned | 9589071052702527760662 | Unknown Heirs of Steve Lyn Anderson | 61 Slow Duck Lane | Artesia | NM | 88210 |
| 8/21/2025 | Returned | 9589071052702527760679 | Heirs of Elizabeth Ruth Zoet | 1900 Westridge Street | Carlsbad | NM | 88220 |

| | | | | | | | |
|-----------|------------|------------------------|--|---------------------------|-------------|----|-------|
| 8/21/2025 | Returned | 9589071052702527760686 | Marilyn A Dunsmore | 1020 North Edwards | Carlsbad | NM | 88220 |
| 8/21/2025 | Delivered | 9589071052702527760693 | THE L.L. KELLY REVOCABLE LIVING TRUST | 3536 Roma Drive | Las Cruces | NM | 88012 |
| 8/21/2025 | Delivered | 9589071052702527760709 | Thomas L. Martin and Velma Jean Martin Revocable Trust | 1810 Manzana Road | Carlsbad | NM | 88220 |
| 8/21/2025 | In Transit | 9589071052702527760716 | Heirs of Augustus York Wailes and Phyllis Katherine Walies | 1010 North Edward Street | Carlsbad | NM | 88220 |
| 8/21/2025 | Returned | 9589071052702527760723 | Triple J Rentals, LLC | 1610 N. Main Street | Carlsbad | NM | 88220 |
| 8/21/2025 | In Transit | 9589071052702527760730 | Heirs of Ermon Tyner and Nadean Tyner | 1006 North Edward Street | Carlsbad | NM | 88220 |
| 8/21/2025 | Delivered | 9589071052702527760747 | Phyllis V Shackelford Revocable Trust, dated February 28, 1995 | 1004 North Edwards Street | Carlsbad | NM | 88220 |
| 8/21/2025 | Returned | 9589071052702527760754 | Judith Anne Welton | 5739 Manzanillo Loop NE | Albuquerque | NM | 87111 |
| 8/21/2025 | Returned | 9589071052702527760761 | Claudia Ryan | 1009 North Mesa Street | Carlsbad | NM | 88220 |
| 8/21/2025 | Returned | 9589071052702527760778 | Beneficial Mortgage Co. of New Mexico | 636 Grand Regency Blvd | Brandon | FL | 33510 |
| 8/21/2025 | Returned | 9589071052702527760785 | Lillie Mae Green Trust, dated May 10, 1992 | 920 North Edwards | Carlsbad | NM | 88220 |
| 8/21/2025 | Returned | 9589071052702527760792 | Heirs or Estates of Howard I Misner & Dora May Misner | 820 South 18th Street | Slaton | TX | 79364 |
| 8/21/2025 | In Transit | 9589071052702527760808 | Eleanor Atchison | 912 North Edwards Street | Carlsbad | NM | 88220 |
| 8/21/2025 | In Transit | 9589071052702527760815 | Ronnie Goins | 910 North Edwards Street | Carlsbad | NM | 88220 |
| 8/21/2025 | In Transit | 9589071052702527760822 | Heirs of Kathleen K. Ballard | 908 North Edwards Street | Carlsbad | NM | 88220 |
| 8/21/2025 | In Transit | 9589071052702527760839 | Jimmie Allen | 3706 Brentwood Place | Carlsbad | NM | 88220 |
| 8/21/2025 | In Transit | 9589071052702527760846 | Shane Allen | 3706 Brentwood Place | Carlsbad | NM | 88220 |

**Permian Resources Operating, LLC
Case No. 25544
Exhibit C-3**

SENDER: COMPLETE THIS SECTION

- Complete items 1, 2, and 3.
- Print your name and address on the reverse so that we can return the card to you.
- Attach this card to the back of the mailpiece, or on the front if space permits.

1. Article Address

Jalapeno Corporation
 P.O. Box 1608
 Albuquerque, NM 87103



9590 9402 7946 2305 8424 53

2. Article Number (Transfer from service label)

9589 0710 5270 2527 7648 13

COMPLETE THIS SECTION ON DELIVERY

A. Signature

X *Jun Barroch*

Agent

Addressee

B. Received by (Printed Name)

Jun Barroch

C. Date of Delivery

8/27/25

D. Is delivery address different from item 1?

Yes

If YES, enter delivery address below:

No

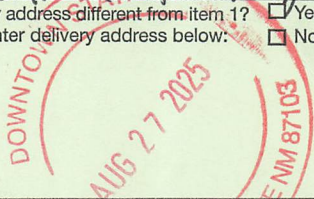

3. Service Type

- Adult Signature
- Adult Signature Restricted Delivery
- Certified Mail®
- Certified Mail Restricted Delivery
- Collect on Delivery
- Collect on Delivery Restricted Delivery

- Priority Mail Express®
- Registered Mail™
- Registered Mail Restricted Delivery
- Signature Confirmation™
- Signature Confirmation Restricted Delivery

Registered Mail

Registered Mail Restricted Delivery

(over \$500)

Received by **OCD: 9/24/2025 10:43:26 AM**



Page 72 of 163
First-Class Mail
Postage & Fees Paid
USPS
Permit No. G-10

9590 9402 7946 2305 8424 53

**United States
Postal Service**

• Sender: Please print your name, address, and ZIP+4® in this box•

Permian Resources Operating, LLC
c/o Schoeffler Energy Group, Inc
224 Rue De Jean
Lafayette, LA 70508

Released to Imaging: 9/24/2025 4:04:00 PM

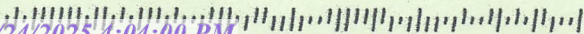

SENDER: COMPLETE THIS SECTION

COMPLETE THIS SECTION ON DELIVERY

- Complete items 1, 2, and 3.
- Print your name and address on the reverse so that we can return the card to you.
- Attach this card to the back of the mailpiece, or on the front if space permits.

Diane Rhonda Vasey Brown
 11140 Leo Collins Drive
 El Paso, TX 79936



9590 9402 7946 2305 8407 32

2 Article Number (Transfer from service label)

9589 0710 5270 2527 7159 21

A. Signature

X [Handwritten Signature]

- Agent
- Addressee

B. Received by (Printed Name)

C. Date of Delivery

D. Is delivery address different from item 1? Yes
 If YES, enter delivery address below: No

3. Service Type

- Adult Signature
- Adult Signature Restricted Delivery
- Certified Mail®
- Certified Mail Restricted Delivery
- Collect on Delivery
- Collect on Delivery Restricted Delivery

- Priority Mail Express®
- Registered Mail™
- Registered Mail Restricted Delivery
- Signature Confirmation™
- Signature Confirmation Restricted Delivery

Registered Mail
 Registered Mail Restricted Delivery
 (\$500)

Received by **OCD**: 9/24/2025 10:43:26 AM

Page 74 of 163



First-Class Mail
Postage & Fees Paid
USPS
Permit No. G-10

9590 9402 7946 2305 8407 32

**United States
Postal Service**

• Sender: Please print your name, address, and ZIP+4® in this box•

Permian Resources Operating, LLC
c/o Schoeffler Energy Group, Inc
224 Rue De Jean
Lafayette, LA 70508

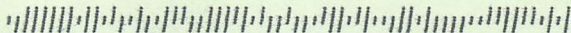

Released to Imaging: 9/24/2025 4:04:00 PM

SENDER: COMPLETE THIS SECTION

- Complete items 1, 2, and 3.
- Print your name and address on the reverse so that we can return the card to you.
- Attach this card to the back of the mailpiece, or on the front if space permits.

Georgia Roberta Benz Deyoung
 500 Winema Court SE
 Albuquerque, NM 87123



9590 9402 7946 2305 8549 20

2. Article Number (Transfer from service label)

9589 0710 5270 2577 7117
Released to Imaging: 9/24/2025 4:04:00 PM

COMPLETE THIS SECTION ON DELIVERY

A. Signature

X *Tat Wise* Agent Addressee

B. Received by (Printed Name)

C. Date of Delivery

TAT WISEMAN

8-27

D. Is delivery address different from item 1? Yes
If YES, enter delivery address below: No

3. Service Type

- Adult Signature
- Adult Signature Restricted Delivery
- Certified Mail®
- Certified Mail Restricted Delivery
- Collect on Delivery
- Collect on Delivery Restricted Delivery
- Insured Mail
- Priority Mail Express®
- Registered Mail™
- Registered Mail Restricted Delivery
- Signature Confirmation™
- Signature Confirmation Restricted Delivery

Registered Mail Restricted Delivery (\$500)

Received by OCD: 9/24/2025 10:43:26 AM

USPS TRACKING #



ALBUQUERQUE NM 870

27 AUG 2025 PM 3 L

Page 76 of 163

First-Class Mail
Postage & Fees Paid
USPS
Permit No. G-10

9590 9402 7946 2305 8549 20

United States
Postal Service

• Sender: Please print your name, address, and ZIP+4® in this box•

Permian Resources Operating, LLC
c/o Schoeffler Energy Group, Inc
224 Rue De Jean
Lafayette, LA 70508

Released to Imaging: 9/24/2025 4:04:00 PM

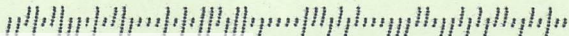

SENDER: COMPLETE THIS SECTION

- Complete items 1, 2, and 3.
- Print your name and address on the reverse so that we can return the card to you.
- Attach this card to the back of the mailpiece, or on the front if space permits

Joe F. Handley and Marifred M. Handley
 Revocable Trust
 5 La Casitas
 Las Cruces, NM 88007



9590 9402 7946 2305 8530 08

2. Article Number (Transfer from service label)

9589 0710 5270 2527 7604 57

COMPLETE THIS SECTION ON DELIVERY

A. Signature

X

Matthew D. Di...

Agent

Addressee

B. Received by (Printed Name)

Matthew D. Di...

C. Date of Delivery

8-26-25

D. Is delivery address different from item 1?

Yes

If YES, enter delivery address below:

No

3. Service Type

- Adult Signature
- Adult Signature Restricted Delivery
- Certified Mail®
- Certified Mail Restricted Delivery
- Collect on Delivery
- Collect on Delivery Restricted Delivery

- Priority Mail Express®
- Registered Mail™
- Registered Mail Restricted Delivery
- Signature Confirmation™
- Signature Confirmation Restricted Delivery

Registered Mail

Registered Mail Restricted Delivery

(over \$500)

Received by **UCD** 9/24/2025 10:43:26 AM



EL PASO TX 798

27 AUG 2025 AM 2 L

9590 9402 7946 2305 8530 08

**United States
Postal Service**

• Sender: Please print your name, address, and ZIP+4® in this box•

*Permian Resources Operating, LLC
c/o Schoeffler Energy Group, Inc
224 Rue De Jean
Lafayette, LA 70508*

Page 78 of 163

First-Class Mail
Postage & Fees Paid
USPS
Permit No. G-10

Released to Imaging: 9/24/2025 4:04:00 PM

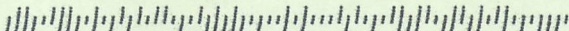

SENDER: COMPLETE THIS SECTION

COMPLETE THIS SECTION ON DELIVERY

- Complete items 1, 2, and 3.
- Print your name and address on the reverse so that we can return the card to you.
- Attach this card to the back of the mailpiece, or on the front if space permits.

A. Signature

X *Lida Crooks*

- Agent
- Addressee

B. Received by (Printed Name)

Lida Crooks

C. Date of Delivery

D. Is delivery address different from item 1? Yes
 If YES, enter delivery address below: No

Lida Crooks
 1568 Eagle Ridge Court NE
 Albuquerque, NM 87112



9590 9402 7946 2305 8529 71

2. Article Number (Transfer from service label)

3. Service Type

- Adult Signature
- Adult Signature Restricted Delivery
- Certified Mail®
- Certified Mail Restricted Delivery
- Collect on Delivery
- Collect on Delivery Restricted Delivery
- Insured Mail
- Priority Mail Express®
- Registered Mail™
- Registered Mail Restricted Delivery
- Signature Confirmation™
- Signature Confirmation Restricted Delivery

Mail Restricted Delivery (500)

Received by OGD 9/24/2025 10:43:26 AM

Page 80 of 163



ALBUQUERQUE NM 870

27 AUG 2025 PM 3 L

First-Class Mail
Postage & Fees Paid
USPS
Permit No. G-10

9590 9402 7946 2305 8529 71

United States
Postal Service

• Sender: Please print your name, address, and ZIP+4® in this box•

Permian Resources Operating, LLC
c/o Schoeffler Energy Group, Inc
224 Rue De Jean
Lafayette, LA 70508

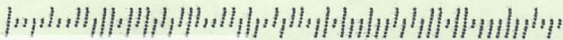

Released to Imaging: 9/24/2025 4:04:00 PM

SENDER: COMPLETE THIS SECTION

COMPLETE THIS SECTION ON DELIVERY

- Complete items 1, 2, and 3.
- Print your name and address on the reverse so that we can return the card to you.
- Attach this card to the back of the mailpiece, or on the front if space permits.

Irene E Benz Heirs of Irene Emma
 Shinneman Benz Blackwell
 500 Winema Court SE
 Albuquerque, NM 87123



9590 9402 7946 2305 8548 83

2. Article Number (Transfer from service label)

9549 0710 5270 2527 7117 75
 Released to Imaging: 9/24/2025 4:04:00 PM

A. Signature

X

Pat Wiseron

Agent

Addressee

B. Received by (Printed Name)

Pat Wiseron

C. Date of Delivery

8-27

D. Is delivery address different from item 1?

If YES, enter delivery address below:

Yes

No

3. Service Type

- Adult Signature
- Adult Signature Restricted Delivery
- Certified Mail®
- Certified Mail Restricted Delivery
- Collect on Delivery
- Collect on Delivery Restricted Delivery
- Insured Mail

- Priority Mail Express®
- Registered Mail™
- Registered Mail Restricted Delivery
- Signature Confirmation™
- Signature Confirmation Restricted Delivery

red Mail Restricted Delivery
 r \$500)

Received by **OC** 9/24/2025 10:43:26 AM

Page 82 of 163



ALBUQUERQUE NM 870

27 AUG 2025 PM 3 L

First-Class Mail
Postage & Fees Paid
USPS
Permit No. G-10

9590 9402 7946 2305 8548 83

United States
Postal Service

• Sender: Please print your name, address, and ZIP+4® in this box•

Permian Resources Operating, LLC
c/o Schoeffler Energy Group, Inc
224 Rue De Jean
Lafayette, LA 70508

Released to Imaging: 9/24/2025 4:04:00 PM

SENDER: COMPLETE THIS SECTION

COMPLETE THIS SECTION ON DELIVERY

- Complete items 1, 2, and 3.
- Print your name and address on the reverse so that we can return the card to you.
- Attach this card to the back of the mailpiece, or on the front if space permits.

Peggy Marie Wiseman Brochu
 500 Winema Court SE
 Albuquerque, NM 87123



9590 9402 7946 2305 8549 37

2. Article Number (Transfer from service label)

A. Signature

X

B. Received by (Printed Name)

C. Date of Delivery

Pat Wiseman

8-27

D. Is delivery address different from item 1? Yes

If YES, enter delivery address below:

No

3. Service Type

- Adult Signature
- Adult Signature Restricted Delivery
- Certified Mail®
- Certified Mail Restricted Delivery
- Collect on Delivery
- Collect on Delivery Restricted Delivery

- Priority Mail Express®
- Registered Mail™
- Registered Mail Restricted Delivery
- Signature Confirmation™
- Signature Confirmation Restricted Delivery

Registered Mail
 Registered Mail Restricted Delivery
 (over \$500)

Received by OGD: 9/24/2025 10:43:26 AM

Page 84 of 163



First-Class Mail
Postage & Fees Paid
USPS
Permit No. G-10

9590 9402 7946 2305 8549 37

United States
Postal Service

• Sender: Please print your name, address, and ZIP+4® in this box*

Permian Resources Operating, LLC
c/o Schoeffler Energy Group, Inc
224 Rue De Jean
Lafayette, LA 70508

Released to Imaging: 9/24/2025 4:04:00 PM

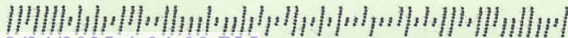

SENDER: COMPLETE THIS SECTION

COMPLETE THIS SECTION ON DELIVERY

- Complete items 1, 2, and 3.
- Print your name and address on the reverse so that we can return the card to you.
- Attach this card to the back of the mailpiece, or on the front if space permits.

Edythe Irene Benz Gibson
 500 Winema Court SE
 Albuquerque, NM 87123



9590 9402 7946 2305 8549 06

2. Article Number (Transfer from service label)

9589 0710 5270 2527 7104300 PM
 Released to Imaging: 9/24/2025 4:04:00 PM

A. Signature

X *[Handwritten Signature]* Agent
 Addressee

B. Received by (Printed Name)

PA7 Wise m

C. Date of Delivery

08-27

D. Is delivery address different from item 1? Yes
 If YES, enter delivery address below: No

3. Service Type

- | | |
|--|---|
| <input type="checkbox"/> Adult Signature | <input type="checkbox"/> Priority Mail Express® |
| <input type="checkbox"/> Adult Signature Restricted Delivery | <input type="checkbox"/> Registered Mail™ |
| <input type="checkbox"/> Certified Mail® | <input type="checkbox"/> Registered Mail Restricted Delivery |
| <input type="checkbox"/> Certified Mail Restricted Delivery | <input type="checkbox"/> Signature Confirmation™ |
| <input type="checkbox"/> Collect on Delivery | <input type="checkbox"/> Signature Confirmation Restricted Delivery |
| <input type="checkbox"/> Collect on Delivery Restricted Delivery | |
| <input type="checkbox"/> Insured Mail | |
| <input type="checkbox"/> Insured Mail Restricted Delivery (over \$500) | |

Received by OGD 9/24/2025 10:43:26 AM

Page 86 of 163

ALBUQUERQUE NM 870



27 AUG 2025 PM 3 L

First-Class Mail
Postage & Fees Paid
USPS
Permit No. G-10

9590 9402 7946 2305 8549 06

United States
Postal Service

• Sender: Please print your name, address, and ZIP+4® in this box®

Permian Resources Operating, LLC
c/o Schoeffler Energy Group, Inc
224 Rue De Jean
Lafayette, LA 70508

Released to Imaging: 9/24/2025 4:04:00 PM

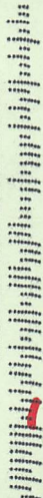

SENDER: COMPLETE THIS SECTION

COMPLETE THIS SECTION ON DELIVERY

- Complete items 1, 2, and 3.
- Print your name and address on the reverse so that we can return the card to you.
- Attach this card to the back of the mailpiece, or on the front if space permits.

Jackie Wiseman Bidel
 500 Winema Court SE
 Albuquerque, NM 87123



9590 9402 7946 2305 8549 44

2. Article Number (Transfer from service label)

9589 0710 5270 2527 7167 13

A. Signature

X

Patka

Agent

Addressee

B. Received by (Printed Name)

Patka

C. Date of Delivery

8-27

D. Is delivery address different from item 1?

Yes

If YES, enter delivery address below:

No

3. Service Type

- Adult Signature
- Adult Signature Restricted Delivery
- Certified Mail®
- Certified Mail Restricted Delivery
- Collect on Delivery
- Collect on Delivery Restricted Delivery
- Insured Mail

- Priority Mail Express®
- Registered Mail™
- Registered Mail Restricted Delivery
- Signature Confirmation™
- Signature Confirmation Restricted Delivery

Mail Restricted Delivery

(0)

Received by **OC**: 9/24/2025 10:43:26 AM

Page 88 of 163



ALBUQUERQUE NM 870

27 AUG 2025 PM 3 L

First-Class Mail
Postage & Fees Paid
USPS
Permit No. G-10

9590 9402 7946 2305 8549 44

United States
Postal Service

• Sender: Please print your name, address, and ZIP code in this box •

Permian Resources Operating, LLC

c/o Schoeffler Energy Group, Inc

**224 Rue De Jean
Lafayette, LA 70508**

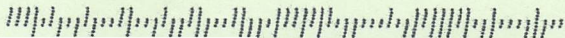

Released to Imaging: 9/24/2025 4:04:00 PM

SENDER: COMPLETE THIS SECTION

- Complete items 1, 2, and 3.
- Print your name and address on the reverse so that we can return the card to you.
- Attach this card to the back of the mailpiece, or on the front if space permits.

Opal Marie Benz Funk
 500 Winema Court SE
 Albuquerque, NM 87123



9590 9402 7946 2305 8549 13

2 Article Number (Transfer from service label)

9589 0710 5270 2527 7167 44

COMPLETE THIS SECTION ON DELIVERY

A. Signature

X

Pat Wiseman

Agent

Addressee

B. Received by (Printed Name)

PAT WISEMAN

C. Date of Delivery

8-27

D. Is delivery address different from item 1?

Yes

If YES, enter delivery address below:

No

3. Service Type

- Adult Signature
- Adult Signature Restricted Delivery
- Certified Mail®
- Certified Mail Restricted Delivery
- Collect on Delivery
- Collect on Delivery Restricted Delivery
- Insured Mail

- Priority Mail Express®
- Registered Mail™
- Registered Mail Restricted Delivery
- Signature Confirmation™
- Signature Confirmation Restricted Delivery

Mail Restricted Delivery (500)

Received by **OCD**: 9/24/2025 10:43:26 AM

Page 90 of 163



ALBUQUERQUE NM 870

27 AUG 2025 PM 3 L

First-Class Mail
Postage & Fees Paid
USPS
Permit No. G-10

9590 9402 7946 2305 8549 13

United States
Postal Service

• Sender: Please print your name, address, and ZIP+4® in this box*

Permian Resources Operating, LLC
c/o Schoeffler Energy Group, Inc
224 Rue De Jean
Lafayette, LA 70508

Released to Imaging: 9/24/2025 4:04:00 PM



SENDER: COMPLETE THIS SECTION

COMPLETE THIS SECTION ON DELIVERY

- Complete items 1, 2, and 3.
- Print your name and address on the reverse so that we can return the card to you.
- Attach this card to the back of the mailpiece, or on the front if space permits.

Heirs of Gladys Etta Benz Wiseman
 500 Winema Court SE
 Albuquerque, NM 87123



9590 9402 7946 2305 8548 90

2. Article Number (Transfer from service label)

9589 0710 5270 2527 7117
 Released to Imaging: 9/24/2025 4:04:00 PM

A. Signature

X Pat Wise Agent
 Addressee

B. Received by (Printed Name)

PAT WISE

C. Date of Delivery

8-27

D. Is delivery address different from item 1? Yes

If YES, enter delivery address below: No

3. Service Type

- Adult Signature
- Adult Signature Restricted Delivery
- Certified Mail®
- Certified Mail Restricted Delivery
- Collect on Delivery
- Collect on Delivery Restricted Delivery
- Insured Mail
- Priority Mail Express®
- Registered Mail™
- Registered Mail Restricted Delivery
- Signature Confirmation™
- Signature Confirmation Restricted Delivery

Mail Restricted Delivery (00)

Received by OGD 9/24/2025 10:43:26 AM

Page 92 of 163

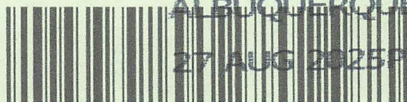

ALBUQUERQUE NM 870

27 AUG 2025 PM 3 L

First-Class Mail
Postage & Fees Paid
USPS
Permit No. G-10

9590 9402 7946 2305 8548 90

United States
Postal Service

• Sender: Please print your name, address, and ZIP+4® in this box•

Permian Resources Operating, LLC
c/o Schoeffler Energy Group, Inc
224 Rue De Jean
Lafayette, LA 70508

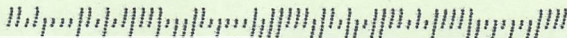

Released to Imaging: 9/24/2025 4:04:00 PM

SENDER: COMPLETE THIS SECTION

COMPLETE THIS SECTION ON DELIVERY

- Complete items 1, 2, and 3.
- Print your name and address on the reverse so that we can return the card to you.
- Attach this card to the back of the mailpiece, or on the front if space permits.

A. Signature

X

- Agent
- Addressee

B. Received by (Printed Name)

C. Date of Delivery

D. Is delivery address different from item 1? Yes
 If YES, enter delivery address below: No

THE L.L. KELLY REVOCABLE LIVING TRUST
 3536 Roma Drive
 Las Cruces, NM 88012



9590 9402 7946 2305 8527 35

2. Article Number (Transfer from service label)

3. Service Type

- Adult Signature
- Adult Signature Restricted Delivery
- Certified Mail®
- Certified Mail Restricted Delivery
- Collect on Delivery
- Collect on Delivery Restricted Delivery
- Insured Mail
- Registered Mail Express®
- Registered Mail™
- Registered Mail Restricted Delivery
- Signature Confirmation™
- Signature Confirmation Restricted Delivery
- Registered Mail Restricted Delivery (over \$500)

Received by **OCD: 9/24/2025 10:43:26 AM**



Page 94 of 163

First-Class Mail
Postage & Fees Paid
USPS
Permit No. G-10



27 AUG 2025 AM 2 L

9590 9402 7946 2305 8527 35

**United States
Postal Service**

• Sender: Please print your name, address, and ZIP+4® in this box•

Permian Resources Operating, LLC
c/o Schoeffler Energy Group, Inc
224 Rue De Jean
Lafayette, LA 70508

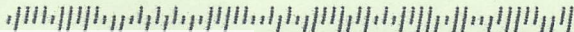

Released to Imaging: 9/24/2025 4:04:00 PM

1.

SENDER: COMPLETE THIS SECTION

COMPLETE THIS SECTION ON DELIVERY

- Complete items 1, 2, and 3.
- Print your name and address on the reverse so that we can return the card to you.
- Attach this card to the back of the mailpiece, or on the front if space permits.

Estate of Shirley A Morefield
 312 Main
 Liberty, TX 77575



9590 9402 7946 2305 8413 57

2. Article Number (Transfer from service label)

Released to Imaging: 9/24/2025 4:04:00 PM

A. Signature

X

B. Received by (Printed Name)

J. Carter

C. Date of Delivery

8-25-25

- Agent
- Addressee

D. Is delivery address different from item 1?

If YES, enter delivery address below: Yes

No

3. Service Type

- Adult Signature
- Adult Signature Restricted Delivery
- Certified Mail®
- Certified Mail Restricted Delivery
- Collect on Delivery
- Collect on Delivery Restricted Delivery

- Priority Mail Express®
- Registered Mail™
- Registered Mail Restricted Delivery
- Signature Confirmation™
- Signature Confirmation Restricted Delivery

Mail

Mail Restricted Delivery

00)

Received by **UCD**: 9/24/2025 10:43:26 AM

Page 96 of 163



First-Class Mail
Postage & Fees Paid
USPS
Permit No. G-10

9590 9402 7946 2305 8413 57

United States
Postal Service

• Sender: Please print your name, address, and ZIP+4® in this box•

Permian Resources Operating, LLC
c/o Schoeffler Energy Group, Inc
224 Rue De Jean
Lafayette, LA 70508

Released to Imaging: 9/24/2025 4:04:00 PM



SENDER: COMPLETE THIS SECTION

COMPLETE THIS SECTION ON DELIVERY

- Complete items 1, 2, and 3.
- Print your name and address on the reverse so that we can return the card to you.
- Attach this card to the back of the mailpiece, or on the front if space permits.

A. Signature

X

J. Carter

Agent

Addressee

B. Received by (Printed Name)

J. Carter

C. Date of Delivery

8-25-25

D. Is delivery address different from item 1? Yes

If YES, enter delivery address below: No

Charley Wayne Morefield and Shirley A
 Morefield Revocable Trust
 312 Main
 Liberty, TX 77575



9590 9402 7946 2305 8413 40

3. Service Type

- Adult Signature
- Adult Signature Restricted Delivery
- Certified Mail®
- Certified Mail Restricted Delivery
- Collect on Delivery
- Collect on Delivery Restricted Delivery

- Priority Mail Express®
- Registered Mail™
- Registered Mail Restricted Delivery
- Signature Confirmation™
- Signature Confirmation Restricted Delivery

2 Article Number (Transfer from service label)

9589 0710 5270 2527 7837 84

Received by **OCD: 9/24/2025 10:43:26 AM**

USPS TRACKING#



Page 98 of 163

First-Class Mail
Postage & Fees Paid
USPS
Permit No. G-10

9590 9402 7946 2305 8413 40

**United States
Postal Service**

• Sender: Please print your name, address, and ZIP+4® in this box*

Permian Resources Operating, LLC
c/o Schoeffler Energy Group, Inc
224 Rue De Jean
Lafayette, LA 70508

Released to Imaging: 9/24/2025 4:04:00 PM

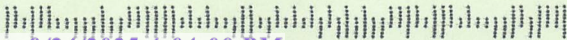

.)

SENDER: COMPLETE THIS SECTION

COMPLETE THIS SECTION ON DELIVERY

- Complete items 1, 2, and 3.
- Print your name and address on the reverse so that we can return the card to you.
- Attach this card to the back of the mailpiece, or on the front if space permits.

James R Smith
 2462 Sunderland Lane
 Lewisville, TX 75067



9590 9402 7946 2305 8538 93

2. Article Number (Transfer from service label)

A. Signature

X

- Agent
- Addressee

B. Received by (Printed Name)

C. Date of Delivery

D. Is delivery address different from item 1? Yes
 If YES, enter delivery address below: No

3. Service Type

- Adult Signature
- Adult Signature Restricted Delivery
- Certified Mail®
- Certified Mail Restricted Delivery
- Collect on Delivery
- Collect on Delivery Restricted Delivery

- Priority Mail Express®
- Registered Mail™
- Registered Mail Restricted Delivery
- Signature Confirmation™
- Signature Confirmation Restricted Delivery

Registered Mail
 Registered Mail Restricted Delivery
 (over \$500)

Received by **OCD** 9/24/2025 10:43:26 AM

Page 100 of 163

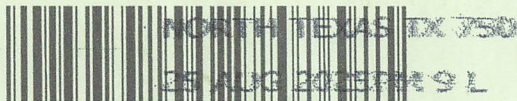

First-Class Mail
Postage & Fees Paid
USPS
Permit No. G-10

9590 9402 7946 2305 8538 93

United States
Postal Service

• Sender: Please print your name, address, and ZIP+4® in this box•

Permian Resources Operating, LLC
c/o Schoeffler Energy Group, Inc
224 Rue De Jean
Lafayette, LA 70508

08-926224

Released to Imaging: 9/24/2025 4:04:00 PM

1 .

SENDER: COMPLETE THIS SECTION

COMPLETE THIS SECTION ON DELIVERY

- Complete items 1, 2, and 3.
- Print your name and address on the reverse so that we can return the card to you.
- Attach this card to the back of the mailpiece, or on the front if space permits.

Paloma Permian AssetCo, LLC
 1100 Louisiana Street, Ste. 5100
 Houston, TX 77002



9590 9402 7946 2305 8423 78

2. Article Number (Transfer from service label)

A. Signature

X

- Agent
- Addressee

B. Received by (Printed Name)

C. Date of Delivery

D. Is delivery address different from item 1? Yes
 If YES, enter delivery address below: No

3. Service Type

- Adult Signature
- Adult Signature Restricted Delivery
- Certified Mail®
- Certified Mail Restricted Delivery
- Collect on Delivery
- Collect on Delivery Restricted Delivery
- Insured Mail
- Insured Mail Restricted Delivery
- Priority Mail Express®
- Registered Mail™
- Registered Mail Restricted Delivery
- Signature Confirmation™
- Signature Confirmation Restricted Delivery

Received by **OCD**: 9/24/2025 10:43:26 AM

HOUSTON TX RPDC 773

Page 102 of 163



25 AUG 2025 PM 4 L

First-Class Mail
Postage & Fees Paid
USPS
Permit No. G-10

9590 9402 7946 2305 8423 78

United States
Postal Service

• Sender: Please print your name, address, and ZIP+4® in this box*

Permian Resources Operating, LLC
c/o Schoeffler Energy Group, Inc
224 Rue De Jean
Lafayette, LA 70508

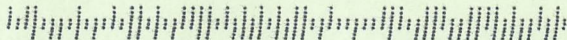

Released to Imaging: 9/24/2025 4:04:00 PM

SENDER: COMPLETE THIS SECTION

COMPLETE THIS SECTION ON DELIVERY

- Complete items 1, 2, and 3.
- Print your name and address on the reverse so that we can return the card to you.
- Attach this card to the back of the mailpiece, or on the front if space permits.

A. Signature

X

[Handwritten Signature]

- Agent
- Addressee

B. Received by (Printed Name)

[Handwritten Name]

C. Date of Delivery

9/25/25

D. Is delivery address different from item 1? Yes
If YES, enter delivery address below: No

Oxy Y-1 Company
5 Greenway Plaza, Suite 100
Houston, TX 77046



9590 9402 7946 2305 8424 39

Article Number (Transfer from service label)

9589 0710 5270

3. Service Type

- Adult Signature
- Adult Signature Restricted Delivery
- Certified Mail®
- Certified Mail Restricted Delivery
- Collect on Delivery
- Collect on Delivery Restricted Delivery
- Insured Mail
- Insured Mail Restricted Delivery (over \$500)

- Priority Mail Express®
- Registered Mail™
- Registered Mail Restricted Delivery
- Signature Confirmation™
- Signature Confirmation Restricted Delivery

Received by **UCD: 9/24/2025 10:43:26 AM**

Page 104 of 163



HOUSTON TX RPDC 775

26 AUG 2025 PM 5 L

First-Class Mail
Postage & Fees Paid
USPS
Permit No. G-10

9590 9402 7946 2305 8424 39

United States
Postal Service

• Sender: Please print your name, address, and ZIP+4® in this box•

Permian Resources Operating, LLC
c/o Schoeffler Energy Group, Inc
224 Rue De Jean
Lafayette, LA 70508

Released to Imaging: 9/24/2025 4:04:00 PM

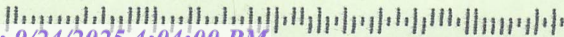

1

SENDER: COMPLETE THIS SECTION

- Complete items 1, 2, and 3.
- Print your name and address on the reverse so that we can return the card to you.
- Attach this card to the back of the mailpiece, or on the front if space permits.

Robert E Seiling
 921 Brookline Blvd
 Pittsburg, PA 15226



9590 9402 7946 2305 8423 09

2. Article Number (Transfer from)

Released to Imaging: 9/24/2025 4:04:00 PM

COMPLETE THIS SECTION ON DELIVERY

A. Signature

X

Isabella Fullilove

- Agent
- Addressee

B. Received by (Printed Name)

Isabella Fullilove

C. Date of Delivery

8/26/25

D. Is delivery address different from item 1?

If YES, enter delivery address below:

- Yes
- No

3. Service Type

- Adult Signature
- Adult Signature Restricted Delivery
- Certified Mail®
- Certified Mail Restricted Delivery
- Collect on Delivery

- Priority Mail Express®
- Registered Mail™
- Registered Mail Restricted Delivery
- Signature Confirmation™
- Signature Confirmation Restricted Delivery

Collect on Delivery Restricted Delivery

Registered Mail

Insured Mail Restricted Delivery (over \$500)

Received by **UCD**: 9/24/2025 10:43:26 AM

PITTSBURGH PA 150



26 AUG 2025 PM 1 L



Page 106 of 163

First-Class Mail
Postage & Fees Paid
USPS
Permit No. G-10

9590 9402 7946 2305 8423 09

**United States
Postal Service**

• Sender: Please print your name, address, and ZIP+4® in this box•

Permian Resources Operating, LLC
c/o Schoeffler Energy Group, Inc
224 Rue De Jean
Lafayette, LA 70508

Released to Imaging: 9/24/2025 4:04:00 PM

1

SENDER: COMPLETE THIS SECTION

COMPLETE THIS SECTION ON DELIVERY

- Complete items 1, 2, and 3.
- Print your name and address on the reverse so that we can return the card to you.
- Attach this card to the back of the mailpiece, or on the front if space permits.

1.

Robert Wilcox
 1800 Plateau Vista Blvd., Apt 3106
 Round Rock, TX 78664

A. Signature

X

- Agent
- Addressee

B. Received by (Printed Name)

C. Date of Delivery

D. Is delivery address different from item 1? Yes
 If YES, enter delivery address below: No



9590 9402 7946 2305 8548 21

2. Article Number (Transfer from service label)

3. Service Type

- Adult Signature
- Adult Signature Restricted Delivery
- Certified Mail®
- Certified Mail Restricted Delivery
- Collect on Delivery
- Collect on Delivery Restricted Delivery

- Priority Mail Express®
- Registered Mail™
- Registered Mail Restricted Delivery
- Signature Confirmation™
- Signature Confirmation Restricted Delivery

Insured Mail
 Insured Mail Restricted Delivery
 (over \$500)

Received by OGD 9/24/2025 10:43:26 AM

Page 108 of 163

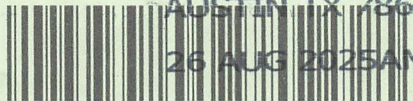

26 AUG 2025AM 4 L

First-Class Mail
Postage & Fees Paid
USPS
Permit No. G-10

9590 9402 7946 2305 8548 21

United States
Postal Service

• Sender: Please print your name, address, and ZIP+4® in this box •

Permian Resources Operating, LLC
c/o Schoeffler Energy Group, Inc
224 Rue De Jean
Lafayette, LA 70508

Released to Imaging: 9/24/2025 4:04:00 PM

SENDER: COMPLETE THIS SECTION

COMPLETE THIS SECTION ON DELIVERY

- Complete items 1, 2, and 3.
- Print your name and address on the reverse so that we can return the card to you.
- Attach this card to the back of the mailpiece, or on the front if space permits.

1. Article Addressed to:

Michele Roberts
 4701 Amber Glen Court
 Las Vegas, NV 89147



9590 9402 7946 2305 8535 58

2. Article Number (Transfer from service label)

9589 0710 5270 7577 404:00 PM
 Released to Imaging: 9/24/2025 4:04:00 PM

A. Signature

X

Andres Roberts
 Agent
 Addressee

B. Received by (Printed Name)

C. Date of Delivery

Andres Roberts 9/26

D. Is delivery address different from item 1? Yes

No

If YES, enter delivery address below:

3. Service Type

- Adult Signature
- Adult Signature Restricted Delivery
- Certified Mail®
- Certified Mail Restricted Delivery
- Collect on Delivery
- Collect on Delivery Restricted Delivery
- Insured Mail
- Insured Mail Restricted Delivery (over \$500)
- Priority Mail Express®
- Registered Mail™
- Registered Mail Restricted Delivery
- Signature Confirmation™
- Signature Confirmation Restricted Delivery

Received by OGD 9/24/2025 10:43:26 AM

Page 110 of 163
First-Class Mail
Postage & Fees Paid
USPS
Permit No. G-10

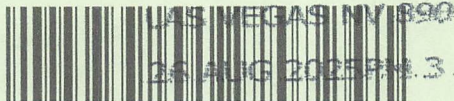

9590 9402 7946 2305 8535 58

United States
Postal Service

• Sender: Please print your name, address, and ZIP+4® in this box•

Permian Resources Operating, LLC
c/o Schoeffler Energy Group, Inc
224 Rue De Jean
Lafayette, LA 70508

Released to Imaging: 9/24/2025 4:04:00 PM

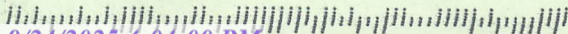

SENDER: COMPLETE THIS SECTION

COMPLETE THIS SECTION ON DELIVERY

- Complete items 1, 2, and 3.
- Print your name and address on the reverse so that we can return the card to you.
- Attach this card to the back of the mailpiece, or on the front if space permits.

A. Signature Agent
 Addressee

B. Received by (Printed Name) C. Date of Delivery

L. Strashen 8/26/25

D. Is delivery address different from item 1? Yes
 If YES, enter delivery address below: No

Enduring Resources IV, LLC
 6300 S. Syracuse Way, Ste. 525
 Centennial, CO 80111



9590 9402 7946 2305 8424 60

2. Article Number (Transfer from service label)

9589 0710 5270 2527 7648 06

3. Service Type
- Adult Signature
 - Adult Signature Restricted Delivery
 - Certified Mail®
 - Certified Mail Restricted Delivery
 - Collect on Delivery
 - Collect on Delivery Restricted Delivery
 - Priority Mail Express®
 - Registered Mail™
 - Registered Mail Restricted Delivery
 - Signature Confirmation™
 - Signature Confirmation Restricted Delivery

Mail
 Mail Restricted Delivery
 00)

USPS TRACKING #
Received by OCD: 9/24/2025 10:43:26 AM

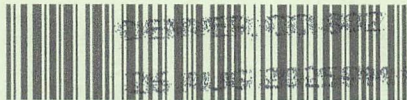

Page 112 of 163

First-Class Mail
Postage & Fees Paid
USPS
Permit No. G-10

9590 9402 7946 2305 8424 60

United States
Postal Service

• Sender: Please print your name, address, and ZIP+4® in this box •

Permian Resources Operating, LLC
c/o Schoeffler Energy Group, Inc
224 Rue De Jean
Lafayette, LA 70508

Released to Imaging: 9/24/2025 4:04:00 PM

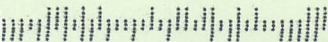

- Complete items 1, 2, and 3.
- Print your name and address on the reverse so that we can return the card to you.
- Attach this card to the back of the mailpiece, or on the front if space permits.

1. Article Addressed to:

U.S. Energy Development Corporation
601 E. Exchange Avenue, Ste. 100
Fort Worth, TX 76164



9590 9402 7946 2305 8548 69

2. Article Number (Transfer from service label)

A. Signature

X

- Agent
- Addressee

B. Received by (Printed Name)

C. Date of Delivery

8/25/25

D. Is delivery address different from item 1? Yes
If YES, enter delivery address below: No

3. Service Type

- Adult Signature
- Adult Signature Restricted Delivery
- Certified Mail®
- Certified Mail Restricted Delivery
- Collect on Delivery
- Collect on Delivery Restricted Delivery
- Insured Mail
- Insured Mail Restricted Delivery
- Priority Mail Express®
- Registered Mail™
- Registered Mail Restricted Delivery
- Signature Confirmation™
- Signature Confirmation Restricted Delivery

Received by **OC**: 9/24/2025 10:43:26 AM



9590 9402 7946 2305 8548 69

**United States
Postal Service**

• Sender: Please print your name, address, and ZIP+4® in this box•

Permian Resources Operating, LLC
c/o Schoeffler Energy Group, Inc
224 Rue De Jean
Lafayette, LA 70508

Page 114 of 163

First-Class Mail
Postage & Fees Paid
USPS
Permit No. G-10

Released to Imaging: 9/24/2025 4:04:00 PM

SENDER: COMPLETE THIS SECTION

COMPLETE THIS SECTION ON DELIVERY

- Complete items 1, 2, and 3.
- Print your name and address on the reverse so that we can return the card to you.
- Attach this card to the back of the mailpiece, or on the front if space permits.

Falconer Resources 2001 Limited
 Partnership, LLP
 P. O. Box 7995
 Tyler, TX 75711

A. Signature

X *Shawn Jones*

- Agent
- Addressee

B. Received by (Printed Name)

Shawn Jones

C. Date of Delivery

8/25/25

D. Is delivery address different from item 1? Yes
 If YES, enter delivery address below: No



9590 9402 7946 2305 8423 47

2. Article Number (Transfer from service label)

3. Service Type

- Adult Signature
- Adult Signature Restricted Delivery
- Certified Mail®
- Certified Mail Restricted Delivery
- Collect on Delivery
- Collect on Delivery Restricted Delivery
- Insured Mail

- Priority Mail Express®
- Registered Mail™
- Registered Mail Restricted Delivery
- Signature Confirmation™
- Signature Confirmation Restricted Delivery

ed Mail Restricted Delivery (\$500)

Received by **OCD: 9/24/2025 10:43:26 AM**

Page 116 of 163



First-Class Mail
Postage & Fees Paid
USPS
Permit No. G-10

9590 9402 7946 2305 8423 47

**United States
Postal Service**

• Sender: Please print your name, address, and ZIP+4® in this box®

Permian Resources Operating, LLC
c/o Schoeffler Energy Group, Inc
224 Rue De Jean
Lafayette, LA 70508

08-326224

Released to Imaging: 9/24/2025 4:04:00 PM

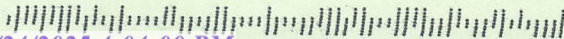

1

.

SENDER: COMPLETE THIS SECTION

COMPLETE THIS SECTION ON DELIVERY

- Complete items 1, 2, and 3.
- Print your name and address on the reverse so that we can return the card to you.
- Attach this card to the back of the mailpiece, or on the front if space permits.

A. Signature
 X *William Daley* Agent Addressee

B. Received by (Printed Name) *William Daley* C. Date of Delivery *8/26/25*

D. Is delivery address different from item 1? Yes
 If YES, enter delivery address below: No

1
 The First Church of Christ, Scientist, in
 Boston, Massachusetts
 210 Massachusetts Ave., P02-02
 Boston, MA
 02115



9590 9402 7946 2305 8401 21

2. Article Number (Transfer from service label)

3. Service Type

| | |
|--|---|
| <input type="checkbox"/> Adult Signature | <input type="checkbox"/> Priority Mail Express® |
| <input type="checkbox"/> Adult Signature Restricted Delivery | <input type="checkbox"/> Registered Mail™ |
| <input type="checkbox"/> Certified Mail® | <input type="checkbox"/> Registered Mail Restricted Delivery |
| <input type="checkbox"/> Certified Mail Restricted Delivery | <input type="checkbox"/> Signature Confirmation™ |
| <input type="checkbox"/> Collect on Delivery | <input type="checkbox"/> Signature Confirmation Restricted Delivery |
| <input type="checkbox"/> Collect on Delivery Restricted Delivery | |
| <input type="checkbox"/> Insured Mail | |
| <input type="checkbox"/> Mail Restricted Delivery (500) | |

Received by **OCD**: 9/24/2025 10:43:26 AM

Page 118 of 163

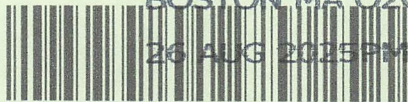

First-Class Mail
Postage & Fees Paid
USPS
Permit No. G-10

9590 9402 7946 2305 8401 21

**United States
Postal Service**

• Sender: Please print your name, address, and ZIP+4® in this box®

Permian Resources Operating, LLC
c/o Schoeffler Energy Group, Inc
224 Rue De Jean
Lafayette, LA 70508

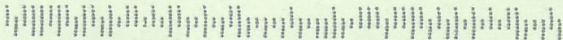

Released to Imaging: 9/24/2025 4:04:00 PM

SENDER: COMPLETE THIS SECTION

COMPLETE THIS SECTION ON DELIVERY

- Complete items 1, 2, and 3.
- Print your name and address on the reverse so that we can return the card to you.
- Attach this card to the back of the mailpiece, or on the front if space permits.

Jesse P Bennett
 8323 192nd Place NE
 Arlington, WA 98223



9590 9402 7946 2305 8416 23

Article Number (Transfer from service label)

89 0710 5270 2537 78254:04:00 PM

A. Signature

X

Jesse P Bennett

Agent

Addressee

B. Received by (Printed Name)

C. Date of Delivery

9/26

D. Is delivery address different from item 1?
If YES, enter delivery address below:

Yes

No

3. Service Type

- Adult Signature
- Adult Signature Restricted Delivery
- Certified Mail®
- Certified Mail Restricted Delivery
- Collect on Delivery
- Collect on Delivery Restricted Delivery
- Insured Mail
- Insured Mail Restricted Delivery (over \$500)

- Priority Mail Express®
- Registered Mail™
- Registered Mail Restricted Delivery
- Signature Confirmation™
- Signature Confirmation Restricted Delivery

Received by **OCD**: 9/24/2025 10:43:26 AM

USPS TRACKING#



Page 120 of 163

First-Class Mail
Postage & Fees Paid
USPS
Permit No. G-10

9590 9402 7946 2305 8416 23

**United States
Postal Service**

• Sender: Please print your name, address, and ZIP+4® in this box*

Permian Resources Operating, LLC
c/o Schoeffler Energy Group, Inc
224 Rue De Jean
Lafayette, LA 70508

Released to Imaging: 9/24/2025 4:04:00 PM

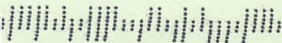

SENDER: COMPLETE THIS SECTION

COMPLETE THIS SECTION ON DELIVERY

- Complete items 1, 2, and 3.
- Print your name and address on the reverse so that we can return the card to you.
- Attach this card to the back of the mailpiece, or on the front if space permits.

Secundina V Bennett
 8323 192nd Place NE
 Arlington, WA 98223



9590 9402 7946 2305 8416 16

2. Article Number (Transfer from service label)

9589 0710 5270 2527 7835 17

A. Signature

X *Secundina V Bennett*

- Agent
- Addressee

B. Received by (Printed Name)

C. Date of Delivery

8/24

D. Is delivery address different from item 1? Yes
 If YES, enter delivery address below: No

3. Service Type

- Adult Signature
- Adult Signature Restricted Delivery
- Certified Mail®
- Certified Mail Restricted Delivery
- Collect on Delivery
- Collect on Delivery Restricted Delivery

- Priority Mail Express®
- Registered Mail™
- Registered Mail Restricted Delivery
- Signature Confirmation™
- Signature Confirmation Restricted Delivery

Mail
 Mail Restricted Delivery
 (0)

Received by **UCD**: 9/24/2025 10:43:26 AM



Page 122 of 163

First-Class Mail
Postage & Fees Paid
USPS
Permit No. G-10

9590 9402 7946 2305 8416 16

**United States
Postal Service**

• Sender: Please print your name, address, and ZIP+4® in this box*

Permian Resources Operating, LLC
c/o Schoeffler Energy Group, Inc
224 Rue De Jean
Lafayette, LA 70508

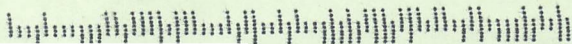

Released to Imaging: 9/24/2025 4:04:00 PM

SENDER: COMPLETE THIS SECTION

COMPLETE THIS SECTION ON DELIVERY

- Complete items 1, 2, and 3.
- Print your name and address on the reverse so that we can return the card to you.
- Attach this card to the back of the mailpiece, or on the front if space permits.

1. Article Address

Cecilia J Owens-Vosburg
 7329 NW 126th Street
 Oklahoma City, OK 73142



9590 9402 7946 2305 8539 09

2. Article Number (Transfer from service label)

9589 0710 5270 2527 7618 29

A. Signature

X

- Agent
- Addressee

B. Received by (Printed Name)

C. Date of Delivery

D. Is delivery address different from item 1? Yes
 If YES, enter delivery address below: No

3. Service Type

- Adult Signature
- Adult Signature Restricted Delivery
- Certified Mail®
- Certified Mail Restricted Delivery
- Collect on Delivery
- Collect on Delivery Restricted Delivery

- Priority Mail Express®
- Registered Mail™
- Registered Mail Restricted Delivery
- Signature Confirmation™
- Signature Confirmation Restricted Delivery

Registered Mail
 Registered Mail Restricted Delivery
 (over \$500)

Received by OGD: 9/24/2025 10:43:26 AM

Page 124 of 163



OKLAHOMA CITY OK 730

26 AUG 2025 PM 5 L

First-Class Mail
Postage & Fees Paid
USPS
Permit No. G-10

9590 9402 7946 2305 8539 09

United States
Postal Service

• Sender: Please print your name, address, and ZIP+4® in this box•

*Permian Resources Operating, LLC
c/o Schoeffler Energy Group, Inc
224 Rue De Jean
Lafayette, LA 70508*

Released to Imaging: 9/24/2025 4:04:00 PM

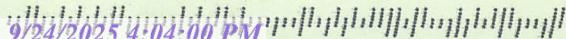

SENDER: COMPLETE THIS SECTION

- Complete items 1, 2, and 3.
- Print your name and address on the reverse so that we can return the card to you.
- Attach this card to the back of the mailpiece, or on the front if space permits.

Grattan Edward Judkins, Jr.
 2021 Jensen Drive NE
 Albuquerque, NM 87112



9590 9402 7946 2305 8409 16

2. Article Number (Transfer from service label)

COMPLETE THIS SECTION ON DELIVERY

A. Signature

X *Grattan E. Judkins*

- Agent
- Addressee

B. Received by (Printed Name)

Grattan E. Judkins

C. Date of Delivery

8/27/25

D. Is delivery address different from item 1? Yes

If YES, enter delivery address below:

- Yes
- No

3. Service Type

- Adult Signature
- Adult Signature Restricted Delivery
- Certified Mail®
- Certified Mail Restricted Delivery
- Collect on Delivery
- Collect on Delivery Restricted Delivery
- Insured Mail

- Priority Mail Express®
- Registered Mail™
- Registered Mail Restricted Delivery
- Signature Confirmation™
- Signature Confirmation Restricted Delivery

Registered Mail Restricted Delivery (Additional Fee \$500)

Received by **OCD: 9/24/2025 10:43:26 AM**

USPS TRACKING#

ALBUQUERQUE NM 870

27 AUG 2025 PM 3 L

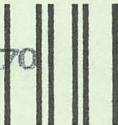

Page 126 of 163
First-Class Mail
Postage & Fees Paid
USPS
Permit No. G-10

9590 9402 7946 2305 8409 16

**United States
Postal Service**

• Sender: Please print your name, address, and ZIP+4® in this box•

Permian Resources Operating, LLC
c/o Schoeffler Energy Group, Inc
224 Rue De Jean
Lafayette, LA 70508

Released to Imaging: 9/24/2025 4:04:00 PM

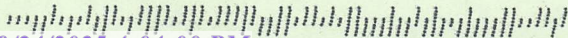

1 .

SENDER: COMPLETE THIS SECTION

COMPLETE THIS SECTION ON DELIVERY

- Complete items 1, 2, and 3.
- Print your name and address on the reverse so that we can return the card to you.
- Attach this card to the back of the mailpiece, or on the front if space permits.

Mary Studt
 1742 Overhill Drive
 San Angelo, TX 76904



9590 9402 7946 2305 8529 64

2. Article Number (Transfer from service label)

9589 0710 5270 2527 7604 85

A. Signature

X

Mary Studt

- Agent
- Addressee

B. Received by (Printed Name)

C. Date of Delivery

8-25-25

D. Is delivery address different from item 1? Yes
 If YES, enter delivery address below: No

3. Service Type

- Adult Signature
- Adult Signature Restricted Delivery
- Certified Mail®
- Certified Mail Restricted Delivery
- Collect on Delivery
- Collect on Delivery Restricted Delivery
- Insured Mail

- Priority Mail Express®
- Registered Mail™
- Registered Mail Restricted Delivery
- Signature Confirmation™
- Signature Confirmation Restricted Delivery

Insured Mail Restricted Delivery (over \$500)

Received by **OC** 9/24/2025 10:43:26 AM

Page 128 of 163



First-Class Mail
Postage & Fees Paid
USPS
Permit No. G-10

9590 9402 7946 2305 8529 64

United States
Postal Service

• Sender: Please print your name, address, and ZIP+4® in this box•

Permian Resources Operating, LLC
c/o Schoeffler Energy Group, Inc
224 Rue De Jean
Lafayette, LA 70508

Released to Imaging: 9/24/2025 4:04:00 PM

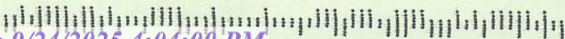

SENDER: COMPLETE THIS SECTION

COMPLETE THIS SECTION ON DELIVERY

- Complete items 1, 2, and 3.
- Print your name and address on the reverse so that we can return the card to you.
- Attach this card to the back of the mailpiece, or on the front if space permits.

Beneficial Mortgage Co. of New Mexico
 636 Grand Regency Blvd
 Brandon, FL 33510

A. Signature

X

Sarah LeRoy

Agent

Addressee

B. Received by (Printed Name)

Sarah LeRoy

C. Date of Delivery

8/28/25

D. Is delivery address different from item 1?

Yes

If YES, enter delivery address below:

No

3. Service Type

- Adult Signature
- Adult Signature Restricted Delivery
- Certified Mail®
- Certified Mail Restricted Delivery
- Collect on Delivery
- Collect on Delivery Restricted Delivery
- Insured Mail
- Insured Mail Restricted Delivery (over \$500)

- Priority Mail Express®
- Registered Mail™
- Registered Mail Restricted Delivery
- Signature Confirmation™
- Signature Confirmation Restricted Delivery

2. Article Number (Transfer from service label)

9589 0710 5270 2527 7607 07

Received by **OCD**: 9/24/2025 10:43:26 AM

Page 130 of 163



First-Class Mail
Postage & Fees Paid
USPS
Permit No. G-10

9590 9402 7946 2305 8526 50

**United States
Postal Service**

• Sender: Please print your name, address, and ZIP+4® in this box•

Permian Resources Operating, LLC
c/o Schoeffler Energy Group, Inc
224 Rue De Jean
Lafayette, LA 70508

Released to Imaging: 9/24/2025 4:04:00 PM

SENDER: COMPLETE THIS SECTION

- Complete items 1, 2, and 3.
- Print your name and address on the reverse so that we can return the card to you.
- Attach this card to the back of the mailpiece, or on the front if space permits.

1. Article Address

Wilbert C Smith, II
 1519 Eastridge Court NE
 Albuquerque, NM 87112



9590 9402 7946 2305 8538 86

2. Article Number (Transfer from service label)

9589 0710 5270 2527 7618 43

COMPLETE THIS SECTION ON DELIVERY

A. Signature
 X *W Smith* Agent Addressee

B. Received by (Printed Name)
 WILBERT SMITH

C. Date of Delivery
 8/27/25

D. Is delivery address different from item 1?
 If YES, enter delivery address below: Yes No

3. Service Type
- Adult Signature
 - Adult Signature Restricted Delivery
 - Certified Mail®
 - Certified Mail Restricted Delivery
 - Collect on Delivery
 - Collect on Delivery Restricted Delivery
 - Insured Mail
 - Registered Mail Restricted Delivery (\$500)
 - Priority Mail Express®
 - Registered Mail™
 - Registered Mail Restricted Delivery
 - Signature Confirmation™
 - Signature Confirmation Restricted Delivery

Received by **OC** 9/24/2025 10:43:26 AM

Page 132 of 163



ALBUQUERQUE NM 870

27 AUG 2025 PM 3 L

First-Class Mail
Postage & Fees Paid
USPS
Permit No. G-10

9590 9402 7946 2305 8538 86

United States
Postal Service

• Sender: Please print your name, address, and ZIP+4® in this box•

Permian Resources Operating, LLC
c/o Schoeffler Energy Group, Inc
224 Rue De Jean
Lafayette, LA 70508

Released to Imaging: 9/24/2025 4:04:00 PM

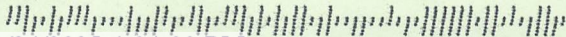

SENDER: COMPLETE THIS SECTION

COMPLETE THIS SECTION ON DELIVERY

- Complete items 1, 2, and 3.
- Print your name and address on the reverse so that we can return the card to you.
- Attach this card to the back of the mailpiece, or on the front if space permits.

A. Signature

X 

- Agent
- Addressee

B. Received by (Printed Name)

C. Date of Delivery

- D. Is delivery address different from item 1? Yes
 If YES, enter delivery address below: No

1

Heimo Coffman
 312 Shasteen Bend Drive
 Winchester, TX 37398



9590 9402 7946 2305 8413 02

2. Article Number (Transfer from service label)

3. Service Type

- Adult Signature
- Adult Signature Restricted Delivery
- Certified Mail®
- Certified Mail Restricted Delivery
- Collect on Delivery
- Collect on Delivery Restricted Delivery
- Insured Mail
- Registered Mail Express®
- Registered Mail™
- Registered Mail Restricted Delivery
- Signature Confirmation™
- Signature Confirmation Restricted Delivery
- Registered Mail Restricted Delivery (over \$500)

9589 0710 5270 2527 7838 21

Received by **OCD**: 9/24/2025 10:43:26 AM

USPS TRACKING#



CHATTANOOGA TN 373

27 AUG 2025 AM 11

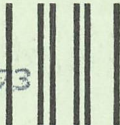

Page 134 of 163

First-Class Mail
Postage & Fees Paid
USPS
Permit No. G-10

9590 9402 7946 2305 8413 02

**United States
Postal Service**

• Sender: Please print your name, address, and ZIP+4® in this box•

*Permian Resources Operating, LLC
c/o Schoeffler Energy Group, Inc
224 Rue De Jean
Lafayette, LA 70508*

Released to Imaging: 9/24/2025 4:04:00 PM

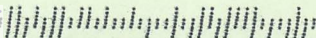

1 .

SENDER: COMPLETE THIS SECTION

COMPLETE THIS SECTION ON DELIVERY

- Complete items 1, 2, and 3.
- Print your name and address on the reverse so that we can return the card to you.
- Attach this card to the back of the mailpiece, or on the front if space permits.

1. Article Addressed to:

Linda Judkins Foster
 3416 W. 111TH LOOP, UNIT A
 WESTMINSTER, CO 80031



9590 9402 7946 2305 8409 30

Transfer from service label

9589 0710 5270 2527 7157 23

A. Signature

X

B. Received by (Printed Name)

Diana S Neer 8-26-25

Agent

Addressee

C. Date of Delivery

D. Is delivery address different from item 1? Yes

If YES, enter delivery address below: No

3. Service Type

- Adult Signature
- Adult Signature Restricted Delivery
- Certified Mail®
- Certified Mail Restricted Delivery
- Collect on Delivery
- Collect on Delivery Restricted Delivery

- Priority Mail Express®
- Registered Mail™
- Registered Mail Restricted Delivery
- Signature Confirmation™
- Signature Confirmation Restricted Delivery

Mail
 Mail Restricted Delivery
 500)

Received by **OCD**: 9/24/2025 10:43:26 AM



9590 9402 7946 2305 8409 30

**United States
Postal Service**



Page 136 of 163
First-Class Mail
Postage & Fees Paid
USPS
Permit No. G-10
DENVER CO 802
26 AUG 2025 PM 8 L

• Sender: Please print your name, address, and ZIP+4® in this box•

Permian Resources Operating, LLC
c/o Schoeffler Energy Group, Inc
224 Rue De Jean
Lafayette, LA 70508

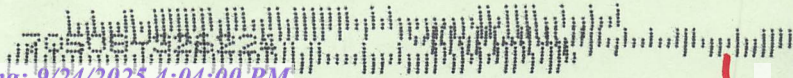

Released to Imaging: 9/24/2025 4:04:00 PM

Received by OCD: 9/24/2025 10:43:26 AM

Permian Resources Operating, LLC
c/o Schoeffler Energy Group, Inc
224 Rue De Jean
Lafayette, LA 70508



9589 0710 5270 2527 7607 78

FIRST-CLASS



Page 137 of 163
US POSTAGE PAID FITNEY BOWES

ZIP 70508 \$ 010.44⁰
02 7W
0008033718 AUG 21, 2025

Beneficial Mortgage Co. of New Mexico
636 Grand Regency Blvd
Brandon, FL 33510

773 NFE 1 624I0008/25/25
RETURN TO SENDER
: BENEFICIAL MORTGAGE
MOVED LEFT NO ADDRESS
UNABLE TO FORWARD
RETURN TO SENDER

BC: 70508326224 *0133-05537-23-45

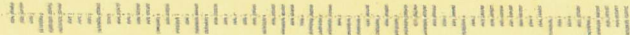

INT

70508>3262

335103394

Released to Imaging: 9/24/2025 4:04:00 PM

www.usps.com



PLACE STICKER AT TOP OF ENVELOPE TO THE RIGHT OF THE RETURN ADDRESS, FOLD AT DOTTED LINE



Received by OCD: 9/24/2025 10:43:26 AM

Permian Resources, Inc
c/o Schoeffler Energy Group, Inc

224 Rue De Jean
Lafayette, LA 70508



9589 0710 5270 2527 7105 75

FIRST-CLASS



US POSTAGE PERMIT NO. 1000 LAFAYETTE, LA *Page 139 of 163*



ZIP 70508 \$ 010.44⁰
02 7W
0008033718 AUG 20 2025

ANK

Jackie D Reese
122 Erin Drive
Kerrville, TX 78028

NIXIE 782 FE 1 0008/27/25

RETURN TO SENDER
ATTEMPTED - NOT KNOWN
UNABLE TO FORWARD

BC: 70508326224 *0133-06117-23-45

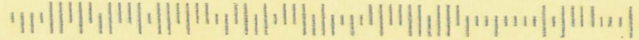

Released to Imaging: 9/24/2025 4:04:00 PM

ANK
70508326224
7802834827

PLACE STICKER AT TOP OF ENVELOPE TO THE RIGHT OF THE RETURN ADDRESS, FOLD AT DOTTED LINE

SENDER: COMPLETE THIS SECTION

- Complete items 1, 2, and 3.
- Print your name and address on the reverse so that we can return the card to you.
- Attach this card to the back of the mailpiece, or on the front if space permits.

Jackie D Reese
 122 Erin Drive
 Kerrville, TX 78028



9590 9402 7946 2305 8419 37

2. Article Number (Transfer from service label)

9589 0710 5270 2527 7105 75

PS Form 3811, July 2020 PSN 7530-02-000-9053

COMPLETE THIS SECTION ON DELIVERY

A. Signature

X

Agent

Addressee

B. Received by (Printed Name)

C. Date of Delivery

D. Is delivery address different from item 1? Yes
 If YES, enter delivery address below: No

3. Service Type

- Adult Signature
- Adult Signature Restricted Delivery
- Certified Mail®
- Certified Mail Restricted Delivery
- Collect on Delivery
- Collect on Delivery Restricted Delivery
- Insured Mail
- Priority Mail Express®
- Registered Mail™
- Registered Mail Restricted Delivery
- Signature Confirmation™
- Signature Confirmation Restricted Delivery

Registered Mail Restricted Delivery (\$500)

Domestic Return Receipt

Received by OCD: 9/24/2025 10:43:26 AM
Permian Resources Operating, LLC
c/o Schoeffler Energy Group, Inc
224 Rue De Jean
Lafayette, LA 70508

CERTIFIED MAIL



9589 0710 5270 2527 7170 86

FIRST-CLASS



Page 141 of 163
US POSTAGE — FITNEY BOWES

ZIP 70508 \$ 010.44⁰
02 7W
0008033718 AUG 20 2025

Elizabeth Anne Mitrisin
2319 Sycamore Grove Drive
Houston, TX 77062

Refused

NIXIE 775 DE 1 0008/28/25

RETURN TO SENDER
REFUSED
UNABLE TO FORWARD

REF

BC: 70508326224 *0133-05939-23-45

7050832622

7706284728

Released to Imaging: 9/24/2025 4:04:00 PM

PLACE STICKER AT TOP OF ENVELOPE TO THE RIGHT OF THE RETURN ADDRESS FOR PAID MAIL LINE

SENDER: COMPLETE THIS SECTION

- Complete items 1, 2, and 3.
- Print your name and address on the reverse so that we can return the card to you.
- Attach this card to the back of the mailpiece, or on the front if space permits.

Elizabeth Anne Mitrisin
 2319 Sycamore Grove Drive
 Houston, TX 77062



9590 9402 7946 2305 8545 79

2. Article Number (Transfer from service label)

9589 0710 5270 2527 7170 86

PS Form 3811, July 2020 PSN 7530-02-000-9053

COMPLETE THIS SECTION ON DELIVERY

A. Signature

X

- Agent
- Addressee

B. Received by (Printed Name)

C. Date of Delivery

D. Is delivery address different from item 1? Yes
 If YES, enter delivery address below: No

3. Service Type

- Adult Signature
- Adult Signature Restricted Delivery
- Certified Mail®
- Certified Mail Restricted Delivery
- Collect on Delivery
- Collect on Delivery Restricted Delivery
- Insured Mail
- Priority Mail Express®
- Registered Mail™
- Registered Mail Restricted Delivery
- Signature Confirmation™
- Signature Confirmation Restricted Delivery

Registered Mail Restricted Delivery (\$500)

Domestic Return Receipt

Received by OCD: 9/24/2025 10:43:26 AM

Permian Resources Operating, LLC
c/o Schoeffler Energy Group, Inc

224 Rue De Jean
Lafayette, LA 70508



9589 0710 5270 2527 7170 79

Angela Mitrisin
2319 Sycamore Grove Drive
Houston, TX 77062

Refused

FIRST-CLASS



US POSTAGE IMP/ITNEY BOWEN
Page 143 of 163
ZIP 70508 \$ 010.44⁰
02 7W
0008033718 AUG 20 2025

NIXIE 775 DE 1 0008/28/25

RETURN TO SENDER
REFUSED
UNABLE TO FORWARD

REF BC: 70508326224 *0133-05940-23-45

7050832622
77062847

Released to Imaging: 9/24/2025 4:04:00 PM

PLACE STICKER AT TOP OF ENVELOPE TO THE RIGHT OF THE RETURN ADDRESS, FOLD AT DOTTED LINE

SENDER: COMPLETE THIS SECTION

- Complete items 1, 2, and 3.
- Print your name and address on the reverse so that we can return the card to you.
- Attach this card to the back of the mailpiece, or on the front if space permits.

Angela Mitrison
 2319 Sycamore Grove Drive
 Houston, TX 77062



9590 9402 7946 2305 8545 86

2. Article Number (Transfer from service label)

9589 0710 5270 2527 7170 79

COMPLETE THIS SECTION ON DELIVERY

A. Signature

X

- Agent
- Addressee

B. Received by (Printed Name)

C. Date of Delivery

D. Is delivery address different from item 1? Yes
 If YES, enter delivery address below: No

3. Service Type

- Adult Signature
- Adult Signature Restricted Delivery
- Certified Mail®
- Certified Mail Restricted Delivery
- Collect on Delivery
- Collect on Delivery Restricted Delivery
- Insured Mail
- Insured Mail Restricted Delivery (\$500)
- Priority Mail Express®
- Registered Mail™
- Registered Mail Restricted Delivery
- Signature Confirmation™
- Signature Confirmation Restricted Delivery

Received by OCD: 9/24/2025 10:43:26 AM
Permian Resources Operating, Inc
c/o Schoeffler Energy Group, Inc
224 Rue De Jean
Lafayette, LA 70508

CERTIFIED MAIL



9589 0710 5270 2527 7170 93

FIRST-CLASS



Page 145 of 163
US POSTAGE TM PITNEY BOWES

ZIP 70508 \$ 010.44⁰
02 7W
0008033718 AUG 20 2025

Paul Eric Mitrison
2319 Sycamore Grove Drive
Houston, TX 77062

NIXIE 773 DE 1 0008/28/25

RETURN TO SENDER
REFUSED
UNABLE TO FORWARD

REF

BC: 70508326224 *0133-05938-23-45

705083262

7706234726

Released to Imaging: 9/24/2025 4:04:00 PM

SENDER: COMPLETE THIS SECTION

- Complete items 1, 2, and 3.
- Print your name and address on the reverse so that we can return the card to you.
- Attach this card to the back of the mailpiece, or on the front if space permits.

1
 Paul Eric Mitrisin
 2319 Sycamore Grove Drive
 Houston, TX 77062



9590 9402 7946 2305 8545 62

2. Article Number (Transfer from service label)

9589 0710 5270 2527 7170 93

PS Form 3811, July 2020 PSN 7530-02-000-9053

COMPLETE THIS SECTION ON DELIVERY

A. Signature

X

- Agent
- Addressee

B. Received by (Printed Name)

C. Date of Delivery

D. Is delivery address different from item 1? Yes
If YES, enter delivery address below: No

3. Service Type

- Adult Signature
- Adult Signature Restricted Delivery
- Certified Mail®
- Certified Mail Restricted Delivery
- Collect on Delivery
- Collect on Delivery Restricted Delivery
- Insured Mail
- Insured Mail Restricted Delivery (over \$500)
- Priority Mail Express®
- Registered Mail™
- Registered Mail Restricted Delivery
- Signature Confirmation™
- Signature Confirmation Restricted Delivery

Domestic Return Receipt

Received by OCD: 9/24/2025 10:43:26 AM

BC: 70508326224 * 2093-03705-27-12

RETURN TO SENDER
NOT DELIVERABLE AS ADDRESSED
UNABLE TO FORWARD

0000/27/25

FE 1 782

NIXIE 2527 7103 84



FIRST-CLASS



Page 147 of 163
US POSTAGE SMITHNEY BOWES

ZIP 70508 \$010.44⁰
02 7W
0008033718 AUG. 20. 2025

Donna Philpott
418 South Santa Clara
New Braunfels, TX 78130

Released to Imaging: 9/24/2025 4:04:00 PM

7813035814 C003

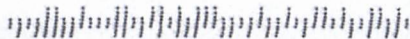

FWD

PLACE STICKER AT TOP OF ENVELOPE TO THE RIGHT OF THE RETURN ADDRESS, FOLD AT DOTTED LINE

SENDER: COMPLETE THIS SECTION

- Complete items 1, 2, and 3.
- Print your name and address on the reverse so that we can return the card to you.
- Attach this card to the back of the mailpiece, or on the front if space permits.

Donna Philpott
 418 South Santa Clara
 New Braunfels, TX 78130



9590 9402 7946 2305 8420 95

2. Article Number (Transfer from service label)

9589 0710 5270 2527 7103 84

PS Form 3811, July 2020 PSN 7530-02-000-9053

COMPLETE THIS SECTION ON DELIVERY

A. Signature Agent
 Addressee
X

B. Received by (Printed Name) C. Date of Delivery

D. Is delivery address different from item 1? Yes
 If YES, enter delivery address below: No

3. Service Type
- | | |
|--|---|
| <input type="checkbox"/> Adult Signature | <input type="checkbox"/> Priority Mail Express® |
| <input type="checkbox"/> Adult Signature Restricted Delivery | <input type="checkbox"/> Registered Mail™ |
| <input type="checkbox"/> Certified Mail® | <input type="checkbox"/> Registered Mail Restricted Delivery |
| <input type="checkbox"/> Certified Mail Restricted Delivery | <input type="checkbox"/> Signature Confirmation™ |
| <input type="checkbox"/> Collect on Delivery | <input type="checkbox"/> Signature Confirmation Restricted Delivery |
| <input type="checkbox"/> Collect on Delivery Restricted Delivery | |
| <input type="checkbox"/> Insured Mail | |

Mail Restricted Delivery (00)

Domestic Return Receipt

Received by OCD: 9/24/2025 10:43:26 AM

BC: 70508326224 * 2093-03638-27-12

RETURN TO SENDER
NOT DELIVERABLE AS ADDRESSED
UNABLE TO FORWARD

0008/27/25

782 FE 1

IE

71 4517 7252 0270

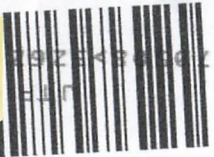

FIRST-CLASS



Page 149 of 163

US POSTAGE IMPITNEY BOWES



ZIP 70508 \$ 010.44⁰
02 7W
0008033718 AUG 20 2025

Virginia Glendening
923 Hollyhock Lane
New Braunfels, TX 90068

Auk

Released to Imaging: 9/24/2025 4:04:00 PM

7813086533 0015

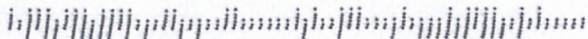



SENDER: COMPLETE THIS SECTION

- Complete items 1, 2, and 3.
- Print your name and address on the reverse so that we can return the card to you.
- Attach this card to the back of the mailpiece, or on the front if space permits.

1. Article Addressed to:

Virginia Glendening
923 Hollyhock Lane
New Braunfels, TX 90068



9590 9402 7946 2305 8411 80

2. Article Number (Transfer from service label)

9589 0710 5270 2527 7154 71

COMPLETE THIS SECTION ON DELIVERY

A. Signature

X

- Agent
- Addressee

B. Received by (Printed Name)

C. Date of Delivery

D. Is delivery address different from item 1? Yes
If YES, enter delivery address below: No

3. Service Type

- Adult Signature
- Adult Signature Restricted Delivery
- Certified Mail®
- Certified Mail Restricted Delivery
- Collect on Delivery
- Collect on Delivery Restricted Delivery
- Insured Mail
- Insured Mail Restricted Delivery (over \$500)
- Priority Mail Express®
- Registered Mail™
- Registered Mail Restricted Delivery
- Signature Confirmation™
- Signature Confirmation Restricted Delivery

Received by OCD: 9/24/2025 10:43:26 AM

Permian Resources Operating, LLC
c/o Schoeffler Energy Group, Inc
224 Rue De Jean
Lafayette, LA 70508

*RTS
vac*



9589 0710 5270 2527 7624 75

FIRST-CLASS



Page 151 of 163
US POSTAGE — FITNEY BOWES

ZIP 70508 \$ 010.44⁰
02 7W
0008033718 AUG 21 2025

-R-T-S- 88337-RFS-1N *95 08/26/25

RETURN TO SENDER
VACANT
UNABLE TO FORWARD
RETURN TO SENDER



Released to Imaging: 9/24/2025 4:04:00 PM

8833730418 3004

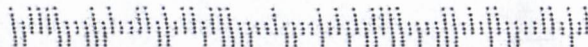

PLACE STICKER AT TOP OF ENVELOPE TO THE RIGHT OF THE RETURN ADDRESS, FOLD AT DOTTED LINE

SENDER: COMPLETE THIS SECTION

- Complete items 1, 2, and 3.
- Print your name and address on the reverse so that we can return the card to you.
- Attach this card to the back of the mailpiece, or on the front if space permits.

1. Article Address

Tharon Dea Carter
 P.O. Box 418
 La Luz, NM 88337



9590 9402 7946 2305 8532 51

2. Article Number (Transfer from service label)

9589 0710 5270 2527 7624 75

COMPLETE THIS SECTION ON DELIVERY

A. Signature Agent
 Addressee

B. Received by (Printed Name) C. Date of Delivery

D. Is delivery address different from item 1? Yes
 If YES, enter delivery address below: No

3. Service Type
- Adult Signature
 - Adult Signature Restricted Delivery
 - Certified Mail®
 - Certified Mail Restricted Delivery
 - Collect on Delivery
 - Collect on Delivery Restricted Delivery
 - Priority Mail Express®
 - Registered Mail™
 - Registered Mail Restricted Delivery
 - Signature Confirmation™
 - Signature Confirmation Restricted Delivery

Registered Mail
 Registered Mail Restricted Delivery
 (over \$500)

PS Form 3811, July 2020 PSN 7530-02-000-9053

Domestic Return Receipt

Received by: **OCD: 9/24/2025 10:43:26 AM**

c/o Schoeffler Energy Group, Inc

**224 Rue De Jean
Lafayette, LA 70508**

FIRST-CLASS



US POSTAGE
ZIP 70508 **\$ 010.44⁰**
02 7W
0008033718 AUG 20 2025

ANK

Todd Reese
122 Erin Drive
Kerrville, TX 78028

9589 0710 5270 252

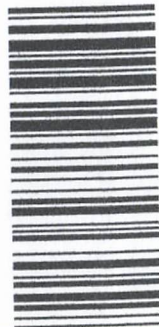

CERTIFIED MAIL

NIXIE 782 FE 1 0008/27/25

RETURN TO SENDER
ATTEMPTED - NOT KNOWN
UNABLE TO FORWARD

BC: 70508326224 *0133-06116-23-45

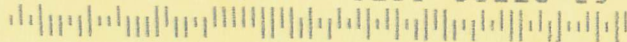

ANK

70508326224

SENDER: COMPLETE THIS SECTION

- Complete items 1, 2, and 3.
- Print your name and address on the reverse so that we can return the card to you.
- Attach this card to the back of the mailpiece, or on the front if space permits.

Todd Reese
 122 Erin Drive
 Kerrville, TX 78028



9590 9402 7946 2305 8419 44

2. Article Number (Transfer from service label)

9589 0710 5270 2527 7105 68

PS Form 3811, July 2020 PSN 7530-02-000-9053

COMPLETE THIS SECTION ON DELIVERY

A. Signature

X

Agent

Addressee

B. Received by (Printed Name)

C. Date of Delivery

D. Is delivery address different from item 1? Yes
If YES, enter delivery address below: No

3. Service Type

- Adult Signature
- Adult Signature Restricted Delivery
- Certified Mail®
- Certified Mail Restricted Delivery
- Collect on Delivery
- Collect on Delivery Restricted Delivery

- Priority Mail Express®
- Registered Mail™
- Registered Mail Restricted Delivery
- Signature Confirmation™
- Signature Confirmation Restricted Delivery

Registered Mail
Registered Mail Restricted Delivery
(\$500)

Domestic Return Receipt

PLACE STICKER AT TOP OF ENVELOPE TO THE RIGHT OF THE RETURN ADDRESS. FOLD AT DOTTED LINE

Received by OCD: 9/24/2025 10:43:26 AM

Operating, LLC
Group, Inc
Jean
70508



9589 0710 5270 2527 7154 88

FIRST-CLASS



Page 155 of 163
US POSTAGE™ FITNEY BK



ZIP 70508 \$ 010.44
02 7W
0008033718 AUG 20, 2025

Heirs of Grover C. Boyer
PO BOX 1489
Canyon Lake, TX 78130



NIXIE 782 DE 1 0008/25/25

RETURN TO SENDER
VACANT
UNABLE TO FORWARD

VAC

BC: 70508326224 *0133-05774-23-45

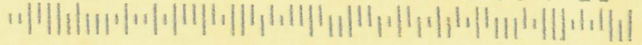

Released to Imaging: 9/24/2025 4:04:00 PM

PLACE STICKER AT TOP OF ENVELOPE TO THE RIGHT OF THE RETURN ADDRESS. FOLD AT DOTTED LINE

SENDER: COMPLETE THIS SECTION

- Complete items 1, 2, and 3.
- Print your name and address on the reverse so that we can return the card to you.
- Attach this card to the back of the mailpiece, or on the front if space permits.

1. Article Addressed to:

Heirs of Grover C. Boyer
 PO BOX 1489
 Canyon Lake, TX 78130

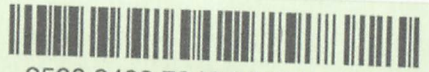

9590 9402 7946 2305 8411 73

2. Article Number (Transfer from service label)

9589 0710 5270 2527 7154 88

PS Form 3811, July 2020 PSN 7530-02-000-9053

COMPLETE THIS SECTION ON DELIVERY

A. Signature

X

- Agent
- Addressee

B. Received by (Printed Name)

C. Date of Delivery

D. Is delivery address different from item 1? Yes
 If YES, enter delivery address below: No

3. Service Type

- Adult Signature
- Adult Signature Restricted Delivery
- Certified Mail®
- Certified Mail Restricted Delivery
- Collect on Delivery
- Collect on Delivery Restricted Delivery
- Insured Mail Restricted Delivery (over \$500)
- Priority Mail
- Registered Mail
- Registered Mail Restricted Delivery
- Signature Required
- Signature Restricted

Domes

Received by OCD: 9/24/2025 10:43:26 AM

Permian Resources Operating, LLC

c/o Schoeffler Energy Group, Inc

224 Rue De Jean

Lafayette, LA 70508

CERTIFIED MAIL®



9589 0710 5270 2527 7160 41

FIRST-CLASS



US POSTAGE PAID BY PERMIAN RESOURCES OPERATING, LLC



ZIP 70508 \$ 010.44⁰
02 7W
0008033718 AUG 20 2025

Handwritten signature

Tiffany Nicole Skinner
P. O. Box 783
Rocksprings, TX 78880

NIXIE 782 FE 1 0008/26/25

RETURN TO SENDER
ATTEMPTED - NOT KNOWN
UNABLE TO FORWARD

ANK

BC: 70508326224 *0133-06002-23-45

70508>3262

7888030783 BOL

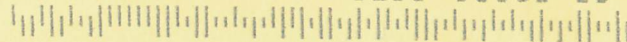

Released to Imaging: 9/24/2025 4:04:00 PM

SENDER: COMPLETE THIS SECTION

- Complete items 1, 2, and 3.
- Print your name and address on the reverse so that we can return the card to you.
- Attach this card to the back of the mailpiece, or on the front if space permits.

Addressed to:

Tiffany Nicole Skinner
 P. O. Box 783
 Rocksprings, TX 78880



9590 9402 7946 2305 8406 19

2. Article Number (Transfer from service label)

9589 0710 5270 2527 7160 41

COMPLETE THIS SECTION ON DELIVERY

A. Signature

X

- Agent
- Addressee

B. Received by (Printed Name)

C. Date of Delivery

D. Is delivery address different from item 1? Yes
 If YES, enter delivery address below: No

3. Service Type

- Adult Signature
- Adult Signature Restricted Delivery
- Certified Mail®
- Certified Mail Restricted Delivery
- Collect on Delivery
- Collect on Delivery Restricted Delivery
- Insured Mail
- Registered Mail™
- Registered Mail Restricted Delivery
- Signature Confirmation™
- Signature Confirmation Restricted Delivery
- Priority Mail Express®
- Registered Mail™
- Signature Confirmation™ Restricted Delivery

Registered Mail Restricted Delivery (\$500)

Received by OCD: 9/24/2025 10:43:26 AM

Permian Resources Operating, LLC
c/o Schoeffler Energy Group, Inc
224 Rue De Jean
Lafayette, LA 70508



9589 0710 5270 2527 7176 04

FIRST-CLASS



USPS Page 159 of 163



ZIP 70508 \$ 010.4
02 7W
0008033718 AUG 20 20

Col. James A Athanas
5134 Crusade Dr.
San Antonio, TX 78218

~~Ad~~
Puro

NIXIE 782 FE 1 0008/27/2

RETURN TO SENDER
ATTEMPTED - NOT KNOWN
UNABLE TO FORWARD

ANK BC: 70508326224 *0133-06250-23

705083262
7821832718

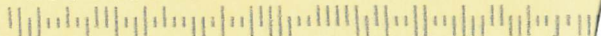

Released to Imaging: 9/24/2025 4:04:00 PM

SENDER: COMPLETE THIS SECTION

- Complete items 1, 2, and 3.
- Print your name and address on the reverse so that we can return the card to you.
- Attach this card to the back of the mailpiece, or on the front if space permits.

1
 Col. James A Athanas
 5134 Crusade Dr.
 San Antonio, TX 78218



9590 9402 9304 4295 0932 46

2. Article Number (Transfer from service label)

9589 0710 5270 2527 7176 04

PS Form 3811, July 2020 PSN 7530-02-000-9053

COMPLETE THIS SECTION ON DELIVERY

A. Signature

X

- Agent
- Addressee

B. Received by (Printed Name)

C. Date of Delivery

D. Is delivery address different from item 1? Yes
 If YES, enter delivery address below: No

3. Service Type

- Adult Signature
- Adult Signature Restricted Delivery
- Certified Mail®
- Certified Mail Restricted Delivery
- Collect on Delivery
- Collect on Delivery Restricted Delivery
- Insured Mail
- Priority Mail Express®
- Registered Mail™
- Registered Mail Restricted Delivery
- Signature Confirmation™
- Signature Confirmation Restricted Delivery

Registered Mail Restricted Delivery (over \$500)

Domestic Return Receipt

Affidavit of Publication

Copy of Publication:

No. 59560

State of New Mexico Publisher

County of Eddy:

Adrian Hedden

being duly sworn, says that he is the Publisher

of the Carlsbad Current Argus, a weekly newspaper of general circulation, published in English at Carlsbad, said county and state, and that the hereto attached

Legal Ad

was published in a regular and entire issue of the said Carlsbad Current Argus, a weekly newspaper duly qualified for that purpose within the meaning of Chapter 167 of the 1937 Session Laws of the state of New Mexico for

1 Consecutive weeks/day on the same

day as follows:

- First Publication August 21, 2025
- Second Publication _____
- Third Publication _____
- Fourth Publication _____
- Fifth Publication _____
- Sixth Publication _____
- Seventh Publication _____
- Eighth Publication _____

Subscribed and sworn before me this

21st day of August 2025

LATISHA ROMINE
 Notary Public, State of New Mexico
 Commission No. 1076338
 My Commission Expires
 05-12-2027



Latisha Romine
Notary Public, Eddy County, New Mexico

Permian Resources Operating, LLC
Case No. 25544
Exhibit C-4

This is to notify all interested parties, including; Chevron USA Inc.; Christ in You the Hope of Glory; Dessert Flower, LLC; Devon Energy; Production Company, L.P.; Enduring Resources IV, LLC; Magnum Hunter Production, Inc.; Oxy Y-1 Company; Redfern Enterprises, Inc.; RKC, Inc; SCAN-Harbor, Inc. f/k/a Boys and Girls Harbor; Texas Independent Exploration Limited; The DeCompiegne Property Company No. 20, Ltd.; Paloma Permian AssetCo, LLC; Jalapeno Corporation; Administrator of Veterans Affairs; Gary A O'Neal; Faulconer Resources 2001 Limited Partnership, LLP; Thomas Wiley Lavy; Michael Clarence Lavy, Jr.; Estate of Edward J Seiling; Robert E Seiling; Robert O Seiling; Heirs or Estate of Kyle J Kilgore; Sandra Kay Smith; Heirs of Lucille James; Heirs of Mildred M. Davis; Unknown Heirs of Betty Stephens; Heirs of Maxine Elizabeth Horton; Heirs of Roy L Brown; Dorothy L Moffatt; Wayne Weldon Roberts; Lois M DeLaney; Heirs of Elizabeth Katherine Pearce; Heirs of Ramona Reynolds Billington; Edward Pearce; Cynthia Pearce Wall; Ramona S Hernandez Baez; Lillie Siemers; State Highway Department of New Mexico; Carol Greenwood; Joyce Mirick; Donna Philpott; Nancy St Clair; Dennis Jeffrey Williams; Vickie Floyd; Kristi Hall; Pricilla Lane; Melody Wade; Cecil Cox; Clifford Cox; Curtis Cox; Collin Langlitz; Leslie Langlitz Price; Heirs of Richard Allen Smead; Paula Kay Jones; Kathleen Smead; Todd Reese; Jackie D Reese; John A & Mary Jo Whitehead; Karen Forrester; Christopher Lee Mulvihill; Jon Trent Mulvihill; Patricia Sue York Antwine; Steven Clyde Brown; Heirs of Charles R Brown; Heirs of Robert Dennis Brown, Sr & Beulah Marie Brown; Zachary Rogers; Robert B. Callison; Travis Bleeker; Heirs of Anna K. Huckleberry; Estate of George A Malone; Heirs or Estate of Namoi M Malone; Robert Oestreich; Frances Rose Van Winkle; Dale Thompson; Jessie Earl Thompson; Dakota L. Thompson; Dale E. Thompson, Jr.; Rhyanna Lee Wilson; Irene J Goldminz-Roberts; Oscar Evan Knudson and Wilma Adelina Knudson Revocable Trust Agreement; Wells Fargo Bank NA; Heirs of Alice D Jenkins; Dr Alan DeLoss Jenkins; Charles E Siepel, Jr; Sue Ann Carter; Heirs of Charles Leland Carter; Jonathan Martin; Jesse P Bennett; Secundina V Bennett; Jefferson Davis Morriss; Vicki L Morriss; John David Billstrom; Patricia Anne Weidenbach Levy; Angela Kay Weidenbach Swenson; Estates of Fluree D Smith and Ressie R Smith; Perry R & Jennifer L Villalpando; Kristin A Neill; Heirs of Oscar W. Hays and Ola Irene Hays; Barbara Barron; Cecil Brininstool; Armando Rene Castaneda; Richard A Cole (JT); Opal M Cole (JT); Marilyn L Robison, (JT); Kristin P Azzinaro; Karen Farrell Funk; Robert E. Riley, Jr; Betty Riley Walters; Carolyn Asberry; Col. James A Athanas; Carrie Dickey; Ethel M McCuller; William J Montgomery; Rillus M Welch; Estate of Shirley A Morefield; Charley Wayne Morefield and Shirley A Morefield Revocable Trust; Rebecca D Pace; Joe Kirby; ESTATE of Wyatt E. Nesbit and Mary Ann Nesbit; Heimo Coffman; James Evan Sparks; Homer Terry Elwell; Heirs of Brice Brooks Goble & Stella B Goble; Heirs of Bricene G Elwell & Homer T Elwell; Heirs of Jeffrey Elwell; Heirs of Mildred Fidelia G Ybarra & Cecil Ybarra; Heirs of Stella Annetta Goble Lindsay & Herbert F Lindsay; Richard Lindsay; Bruce A Lindsay; Steven F Lindsay; Michael R Lindsay; Virginia Glendening; Heirs of Grover C. Boyer; Cody H Monte; Heirs of Karl Bering; Heirs of Charles L. Gamel; Heirs of Nancy A. Gamel; Sally P. Wells; Heirs of Walter Jennings and Opal Bernice Jennings; Larry Allan Jennings; Todd Bradley Jennings; Louise Griffin Hemler Revocable Trust, dated November 10, 1994; Louis H Long; Mark Louis Long; John Wayne Long; Louis H & G Jacqueline Long; David & Julie Starr (JT); Marie Celia Guterrez; Mary Nicole Hamer; Barbara Tate; Contimortgage Corporation; Heirs of Anna Mae O'Donoghue; Joey & Lisa Aguilar (JT); James Murchison, CEO Hatch Royalty, LLC; Thomas D. Owen; Sharon Anita Judkins Eng; Linda Judkins Foster; Stephen Hill Judkins; Grattan Edward Judkins, Jr.; Richard Grattan Judkins, Jr.; Mary Louise Judkins Krell; Loren W & Dorothy E Cammon; Carla L. Stover; Lorena M. Mercer; Heirs of Floyd A. Whitman and Cora B. Whitman; Flaye H Lehman; C W Carder Jr and Rachel E Carder Revocable Trust; Leisa Campbell; M Ethel Bothwell Trust, dated June 4, 1991; Barbara McCabe; Curt Scherny; Frank Oliver Hutson; Fern Elizabeth Weems; Raymond R & Paula F Haynie (JT); Burton K. & Barbara L. Lincoln; John R Smith; Diane Rhonda Vasey Brown; Heirs of Dorothy L Lance; Donald L Lance; Joseph Allen Hardy (JT); Edith C Rackley (JT); Douglas J. & Joyce Gordon; William D & Dorothy N Miller; Andrew L Watson; Stephen Hall; Heirs of Richard Lee Skinner; Heirs of Sina M. Skinner; Jessica Leigh Skinner; Tiffany Nicole Skinner; Barney T Burns; Donald R. Hatley; HEIRS of Dorothy N. Sweeney; HEIRS of Helen G. Cotner; Weststar Mortgage Corporation; Stephen A & Anne Hewes-Young; Estate of Patricia D May; Jewell S Smith; Howard L & Edna W Conklin; Farhan Farhan; Charles W Crouch; Heirs of Robert H Crouch; Evelyn Wigley; Georgia Weing Trust; Heirs of Robert L. Oestreich; WT (aka Wilfred T. Jr & Carol Jo Martin; Amber Dugger; Kaye N Pate; Lucille F Murphy; Maucen E Steins; Robert D & Evelyn C Craig (JT); Jimmy P & Brenda

Davis; Charles A Johnston; Nell A Phillips; Mabell V. Greer Revocable Trust Agreement dated October 19, 1984; CVS Pharmacy Inc Store# 10448; Helen L. Van Horn; Estate of R C Slusher Sr; Doris Slusher; Berco, Inc.; Starcke Family Trust, dated October 10, 1985; James M. and Sue A. Dustin; R. Gene Hornbeck; Federal Home Loan Mortgage Corporation; Kathy Kern Bybee; Linda Kern Cefalo; Estate of Elton Kern; John Kern; The Kern Family Trust, dated 12/21/1992; ConocoPhillips Company; Stanley R. Samuels; Sharla Kay Dempsey; Heirs of Patricia Louise Miller-Harris; John David Miller; Unknown Heirs of April Michelle Harris; Unknown Heirs of Timothy Michael Harris; Heirs of Cecil O. Speck; Dorothy Lee Thomas-Speck; The First Church of Christ, Scientist, in Boston, Massachusetts; Diane Wilcox; Ann B Womack; Heirs of Barbara Joyce Tagert; Heirs of Dorothy Lucille Tagert; Heirs of Gerald David Tagert; Cheryl Ann Stahle; Ricky Lane Stahle; Dana Lynn Stahle; Gerald David Tagert; Gregory Dean Tagert; Christopher Troy Tagert; Unknown Heirs of Ronald R. Tagert; Elvira G. Garcia; Virginia C Good; Martha Jean Hoffman; Dorothy Ann Willott; John Hilary White, IV; Jackie Wiseman Bidel; Peggy Marie Wiseman Brochu; Georgia Roberta Benz Deyoung; Opal Marie Benz Funk; Edythe Irene Benz Gibson; Heirs of Gladys Etta Benz Wiseman; Irene E Benz; Heirs of Irene Emma Shinneman Benz Blackwell; Sarvis Permian Land Fund I, LLC; U.S. Energy Development Corporation; R. C. & Willie Lois Brooks; Heirs of Ricky W Butler; Heirs of Robert C Stone & Corrine S Stone; Robert Wilcox; Suzanne Wilcox; Iver H & Camille M Lawson; Louis and; Celia Vigil; Tom F. & Anita C. Hansen; Clifton K. Walker; Claire Charlyn Jonas; Rodney S. Jonas; Geraldine Elizabeth Bain; Heirs or Estate of Katie Louise Menzdorf; Pascal H & Barbara A Nance; Phillip L. & Melissa G. Walterscheid; Catherine F Landreth; Faith Johnston Revocable Trust; Bennett Cross; Heirs of Clayton H & Helen M Cross; Heirs of Patrick Shane Cross; Ashley Cross McEvoy; Joe Smith Gallagher; Jo Melinna Smith Giannini; Heirs of Dorothy Smith Lorentzen, a/k/a Dorothy C. Lorentzen; Heirs of Phyllis J. Inglis; Mary Jane Amber; Joe David Harbaugh; Angela Mitrising; Elizabeth Anne Mitrising; Paul Eric Mitrising; Susan Marie Amber Santania; James Jonathan & Sandra G. Gilliland; Charles M Kellogg; Thomas Eugene & Betty Ann Hackler; Hester Gault; Valley Savings Bank, F.S.B.; Meridath M Mitchell; Bess M. Butler; Tamara Davenport; Theresa A Killen; Teresa Krehoff; Charlotte Lunardon; John D Lunardon; William Johnson; Jeremiah Leland Johnson; John Martin Medley; Unknown Heirs of Belle Maynard Kraft Anderson; Unknown Heirs of William Raymond Maynard; Roger L Gardner; Diego Alxandr Fuentes Porraz; Millage Eugene Yeats; Matthew M & Marie Laughland; James Eugene Laughland; Nina Rose Long; Diana Culberson; James Ernest Long; Paulette T. Lucas Henry; Michelle Lucas; Jameson W. Lucas; Kenneth E. Pendergrass; William Joseph Gerlach, Sr; Heirs of Orville Brooks & Guinn M Cannon; Laura Cutrer Childress; Deanie Cutrer De La Torre; Roland Gerald Marshall; Thomas Johnson; Juwana L. Kinnibrugh; John C Prather; Nancy C Prather; Earl C Earnest; Lena Flanner May; Tanner E & Ysabel N Nygren (JT); Charles G Beanblossom; Betty Rae Handley; Heirs of Jessie O. & Mildred J. Mead (JT); Heirs of Sandra Paulette Mead Thomas; Paul Beggs; Clarissa Mercado; Rose Laverne Semendaris; Robert James Granger, Jr.; Annie Granger Hanway; Hollie Dawn Harris; Maria P Jasso; Niuma Hernandez; Heirs of Violet M. Mallman; Estate of Carolyn J Vest; Sybil L. Gilmore; Hilda C. Garcia; Sandra Kay True Blackmon; Robert Ira TRUE; Mark and Susan Stambaugh (JT); Louis Flynn Fickel; Dale Paul Hamilton; Nona A Hughes; Heirs of Wilbert Cecil Smith; Cecilia J Owens-Vosburg; James R Smith; Wilbert C Smith, II; Neoma Lou Bates; Arthur Mark Denni; Mary Kathleen Slaughter; Heirs of Clyde E. Rodgers; Edgar Doyle Rogers; Ernest Eugene Rogers; Carmella Vander Vliis; Raymond D Gunnells; Dora V Vigil; Charles L Brown and Virginia A Brown Trust, dated February 16, 1993; Estate of Harriet; Virginia McClain; Robert & Patricia Z Biebelle; Gary Allan Hendley; Julie Mitchell; Karen Teel; Patricia L Nyrkkanen; Estate of Lila Brininstool Marchione; B.C. and Betty Jo Hall; Mary A. Carpenter; Melesio Perez, Jr.; Florisa H. Perez Sandate; Estate of Jeanette Hughen; Elizandro Anthony & Todette (Tonette) Trevino (JT); Alice L Christo; Estate of George H Christo; Ann Bates (JT); Carol Ann Logsdon (JT); Julie E. Logsdon (JT); Jana Sue Hall; Neil Bell; Heirs of Anna Eggleston; Herbert Harrington Jr; Michele Roberts; Letritia Adella Gregory; Lisa Ann Rogers; Cynthia Shores; Helen Buster; Nell Waldrop; Debra Wilson White; Bill Wilson; Terry Wilson; Bobby Randall Wilson; Robert Madrid; Valeria Faye Mayfield Stoutenger; Heirs of George G. Cook; Estate of Bert B Trantham; Christina Trantham; Anna Marie Sallee; Dr. Carl Vernette Thompson; Heris of John and Nellie Bevers; Jimmy Odell Runkie; Jimmie Sue Berkstresser; Steven W. Berkstresser; Heirs of Eula Berkstresser; Heirs of James W. Berkstresser; Abel F Campos; G C & Sarah Emma Mulline; R. V & Doris E Mullinex; Jack T McCollum and Beverly N. McCollum Revocable Trust, dated 11/2/1995; Richard Lee Young; Kenneth Wayne Young; Connie Sue Jameson; Tharon Dea Carter; Carol

Carter Gilkison; Jake M & Carmen A Perea Trust; Louis P & Celia C Virgil; Linda McDonald; Mark T Smith; Glenn E. Brunt; J. D. Dale McCollaum; Heirs of Mary F Porter; Ann Marie Ballou; Norma J. Bryant; Mary A McElrath; Gary; A & Elvira M Johnson (JT); Stacey L. Edwards; Patricia Ann Bishop; Jack H Sherman; Patricia Rose Jennings; Donald R & Susan M Middleton (JT); Heirs or Estates of Jack C Bowman & Helen Louise Bowman; O. M. Beard; Jay B Leck; Belva Potter; Isabel T McKinley (JT); Macario & Isabel Tobar (JT); Mary Browning; Joe F. Handley and Marifred M. Handley Revocable Trust; Estate of Helen M Blackman; Roy H. Blackman and Helen M. Blackman Revocable Trust a/k/a the RHB-HMB Trust; Lida Crooks; Mary Studdt; New Mexico Gas Company Inc; Alex Bashein Markle; Petroleum Realty Company, Inc.; United Supermarkets LLC; Carlsbad Mental Health Association; James Michael & Patricia Anne Brown; Estate of B Maurine Worsham; Allsup's Convenience Stores Inc; Elizabeth Irene Mahaffey; Girls Inc. of Sun County Association; Kathy Spangler; Beneficial New Mexico, Inc; The Estate of George Edward Cole and The Estate of Joyce Hope Cole; Michael Lynn Murley; Wesley Franklin Anderson; Cindy Louise Anderson Best; Unknown Heirs of Steve Lyn Anderson; Heirs of Elizabeth Ruth Zoet; Marilyn A Dunsmore; THE L.L. KELLY REVOCABLE LIVING TRUST; Thomas L. Martin and Velma Jean Martin Revocable Trust; Heirs of Augustus York Wailles and Phyllis Katherine Wailies; Triple J Rentals, LLC; Heirs of Ermon Tyner and Nadean Tyner; Phyllis V Shackelford Revocable Trust, dated February 28, 1995; Judith Anne Welton; Claudia Ryan; Beneficial Mortgage Co. of New Mexico; Lillie Mae Green Trust, dated May 10, 1992; Heirs or Estates of Howard I Misner & Dora May Misner; Eleanor Atchison; Ronnie Goins; Heirs of Kathleen K. Ballard; Jimmie Allen; Shane Allen; and their successors and assigns; that the New Mexico Oil Conservation Division will conduct a hearing on the application submitted by Permian Resources, LLC (Applicant) for Case No. 25544. The hearing will be conducted on September 11, 2025, in a hybrid fashion, both virtually and in person at the Energy, Minerals, Natural Resources Department, 1st Floor, Santa Fe, NM 87505. To participate virtually, see the instructions posted on the OCD website: <https://www.emnrd.nm.gov/ocd/hearing-info/>. In Case No. 25544, Applicant seeks an order pooling all uncommitted interests in the Bone Spring formation underlying a 953.95-acre, more or less, standard horizontal spacing unit comprised of the S/2 of irregular Sections 31 and 32, Township 21 South, Range 27 East, and the S/2 of Section 36, Township 21 South, Range 26 East, Eddy County, New Mexico (Unit). The Unit will be dedicated to the Fred State Com 133H (Well), which will produce from a first take point located in the NE/4 SE/4 (Unit I) of Section 32, Township 21 South, Range 27 East, to a last take point located in the NW/4 SW/4 (Unit L) of Section 36, Township 21 South, Range 26 East. The completed interval of the Fred State Com 133H well will be located within 330 of the quarter-quarter section line separating the N/2 S/2 and S/2 S/2 of Sections 31, 32, and 36 to allow for the creation of a 953.95-acre standard, horizontal spacing unit. The completed intervals of the Well will be orthodox. Also to be considered will be the cost of drilling and completing the Well and the allocation of the cost, the designation of Applicant as operator of the Well, and a 200% charge for the risk involved in drilling and completing the Well. The Well is located within the city limits of Carlsbad, New Mexico.

59560-Published in Carlsbad Current Argus Aug. 21, 2025.