

**STATE OF NEW MEXICO
DEPARTMENT OF ENERGY, MINERALS AND NATURAL RESOURCES
OIL CONSERVATION DIVISION**

**APPLICATION OF PRIDE ENERGY COMPANY
FOR COMPULSORY POOLING,
LEA COUNTY, NEW MEXICO**

Case No. 25562

**APPLICATION OF COTERRA ENERGY CO.
FOR COMPULSORY POOLING,
LEA COUNTY, NEW MEXICO**

Case No. 25564

**PRIDE
ENERGY
COMPANY**

Go State Com Well No. 401H

for January 27, 2026 Hearing

Exhibit Index

	Tab
Compulsory Pooling Application Checklist	1
Application & Proposed Notice of Hearing.....	2
Exhibit A: Self-Affirmed Statement of Landman Matthew Pride	3
A-1 C-102	
A-2 Plat of Tracts, Tract and Unit Ownership, Applicable Lease Numbers	
A-3 Sample Well Proposal Letters & AFEs	
A-4 Detailed Summary of Chronology of Contact	
A-5 Status of Owners	
Exhibit B: Self-Affirmed Statement of Geologist Harvin Broughton	4
B-1 Location Map	
B-2 Subsea Structure Map, Cross-Section Map	
B-3 Stratigraphical Cross Section	
B-4 Type Log	
B-5 Wellbore Profile and Gunbarrell	
B-6 Gross Isopach Map	
Exhibit C: Self-Affirmed Statement of Petroleum Engineer Will Gifford	5
C-1 Coterra Exhibit C-5 in Case No. 23295	
Exhibit D: Self-Affirmed Statement of Lawyer Sharon T. Shaheen	6
D-1 Sample Notice Letter to All Interested Parties, mailed October 20, 2025	
D-2 Chart of Notice to All Interested Parties	
D-3 Copies of Certified Mail Receipts and Returns	
D-4 Affidavit of Publication, published October 21, 2025	

Tab 1

COMPULSORY POOLING APPLICATION CHECKLIST

ALL INFORMATION IN THE APPLICATION MUST BE SUPPORTED BY SIGNED AFFIDAVITS

Case:	APPLICANT'S RESPONSE
Date	January 27, 2026
Applicant	Pride Energy Company
Designated Operator & OGRID (affiliation if applicable)	151323
Applicant's Counsel:	Spencer Fane LLP (Sharon T. Shaheen)
Case Title:	Application of Pride Energy Company for Compulsory Pooling, Eddy County, New Mexico
Entries of Appearance/Intervenors:	Coterra Energy Operating Co. (Abadie & Schill, PC); MRC Permian Co. (Holland & Hart, LLP); Mongoose Minerals, Marathon Oil Permian, COG Operating, and Concho Oil and Gas (Elizabeth Ryan and Keri L. Hatley)
Well Family	Go State Com
Formation/Pool	
Formation Name(s) or Vertical Extent:	Stratigraphic equivalent of the top of the Third Bone Spring Sand interval, located at approximately 10,745 feet measured depth, to the stratigraphic equivalent of the base of the Wolfcamp A shale, located at approximately 11,400 feet measured depth, as found in the compensated well log of the Super Cobra State Com. Well No. 1H. See Order No. R-23752.
Primary Product (Oil or Gas):	Oil
Pooling this vertical extent:	~10,745' to ~11,400'
Pool Name and Pool Code (Only if NSP is requested):	Scharb, Wolfbone Pool (98397)
Well Location Setback Rules (Only if NSP is Requested):	N/A
Spacing Unit	
Type (Horizontal/Vertical)	Horizontal
Size (Acres)	320
Building Blocks:	40-acre tracts
Orientation:	South-North
Description: TRS/County	W/2W/2 of Sections 12 and 13, T19S, R34E, Lea County
Standard Horizontal Well Spacing Unit (Y/N), If No, describe and is approval of non-standard unit requested in this application?	Yes, the proposed unit is a standard spacing unit.
Other Situations	
Depth Severance: Y/N. If yes, description	Yes. A depth severance exists in Tract 3 at the base of the Third Bone Spring Sand.
Proximity Tracts: If yes, description	N/A
Proximity Defining Well: if yes, description	N/A
Applicant's Ownership in Each Tract	Tract 1: 0%; Tract 2: 0%; Tract 3: 50%; Tract 4: 0 %

Well(s)	
Name & API (if assigned), surface and bottom hole location, footages, completion target, orientation, completion status (standard or non-standard)	
Well #1	Go State Com. Well No. 401H, to be horizontally drilled from a surface hole location 250' FSL and 380' FWL of Section 13, T19S-R34E, to a bottom hole location 100' FNL and 350' FWL of Section 12, T19S-R34E. Completion target is Wolfcamp A. Orientation: South-North. Standard completion
Horizontal Well First and Last Take Points	FTP: 300' FSL and 350' FWL of Section 13, T19S-R34E. LTP: 350' FWL and 100' FNL of Section 19, R19S-T34E
Completion Target (Formation, TVD and MD)	Wolfcamp A, TVD: 11,025', MD: 20,985'
AFE Capex and Operating Costs	
Drilling Supervision/Month \$	\$10,000/month. See Exhibit A at 5, ¶ 24
Production Supervision/Month \$	\$1,000/month. See Exhibit A at 5, ¶ 24
Justification for Supervision Costs	See updated AFE included in Exhibit A-3
Requested Risk Charge	200%
Notice of Hearing	
Proposed Notice of Hearing	Included with online filing of application
Proof of Mailed Notice of Hearing (20 days before hearing)	Exhibits D, D-1, D-2, and D-3
Proof of Published Notice of Hearing (10 days before hearing)	Exhibit D-4
Ownership Determination	
Land Ownership Schematic of the Spacing Unit	Exhibit A-2
Tract List (including lease numbers and owners)	Exhibit A-2
If approval of Non-Standard Spacing Unit is requested, Tract List (including lease numbers and owners) of Tracts subject to notice requirements.	N/A
Pooled Parties (including ownership type)	Exhibit A-2
Unlocatable Parties to be Pooled	See Exhibit D-2
Ownership Depth Severance (including percentage above & below)	In the Tract 3 depth severance, Pride owns 100% below the base of the Third Bone Spring Sand, and Coterra owns 100% above the base of the Third Bone Spring Sand. There are no other owners subject to a depth severance in Tract 3. There are no depth severances in Tracts 1, 2, and 4.
Joinder	
Sample Copy of Proposal Letter	Exhibit A-3
List of Interest Owners (ie Exhibit A of JOA)	Exhibit A-2
Chronology of Contact with Non-Joined Working Interests	Exhibit A-4
Overhead Rates In Proposal Letter	N/A
Cost Estimate to Drill and Complete	See updated AFE included in Exhibit A-3

Cost Estimate to Equip Well	See updated AFE included in Exhibit A-3
Cost Estimate for Production Facilities	See updated AFE included in Exhibit A-3
Geology	
Summary (including special considerations)	See Exhibit B at 2, ¶ 12; see generally Exhibit B and attachments thereto
Spacing Unit Schematic	See Exhibit A-1, A-2, B-4
Gunbarrel/Lateral Trajectory Schematic	Exhibit B-5
Well Orientation (with rationale)	Exhibit B at 2, ¶ 12(d)
Target Formation	Exhibits B-4 and B-5
HSU Cross Section	Exhibit B-3
Depth Severance Discussion	Exhibit A at 3-4, ¶ 16
Forms, Figures and Tables	
C-102	Exhibit A-1
Tracts	Exhibit A-2
Summary of Interests, Unit Recapitulation (Tracts)	Exhibit A-2
General Location Map (including basin)	Exhibit B-1
Well Bore Location Map	See Exhibit A-1
Structure Contour Map - Subsea Depth	Exhibit B-2
Cross Section Location Map (including wells)	Exhibit B-2
Cross Section (including Landing Zone)	Exhibit B-3
Additional Information	
Special Provisions/Stipulations	The parties have stipulated that the Third Bone Spring and the Wolfcamp A Shale will contribute equally to production, with 50% attributed to the Third Bone Spring and 50% attributed to the Wolfcamp A Shale. Based on this agreement, Pride determined that it has 50% of the total 80-acre Tract 3, that is 40 acres, and that Coterra also has 50% of the total 80-acre Tract 3, that is 40 acres. Thus, Pride has a 40-acre interest in the proposed HSU and Coterra has a 132-acre interest. Based on surface acreage, Pride's ownership interest in the proposed unit is 12.5%, and Coterra's ownership interest is 41.25%. Because the only depth severance is between Pride and Coterra in Tract 3, and no other owner has an interest in Tract 3, the production allocated to any other interest owner is not impacted by pooling over the depth severance and therefore all correlative rights are
CERTIFICATION: I hereby certify that the information provided in this checklist is complete and accurate.	
Printed Name (Attorney or Party Representative):	Sharon T. Shaheen
Signed Name (Attorney or Party Representative):	<i>Sharon T. Shaheen</i>
Date:	20-Jan-26

Tab 2

**STATE OF NEW MEXICO
DEPARTMENT OF ENERGY, MINERALS AND NATURAL RESOURCES
OIL CONSERVATION DIVISION**

**APPLICATION OF PRIDE ENERGY COMPANY
FOR COMPULSORY POOLING, LEA COUNTY,
NEW MEXICO.**

CASE NO. 25564

APPLICATION

Pride Energy Company ("Applicant") files this application with the Oil Conservation Division (the "Division") for an order pooling all uncommitted mineral interest owners in the Wolfbone formation (Scharb; Wolfbone Pool/Pool Code 98397) underlying a horizontal spacing unit comprised of the W/2W/2 of Section 12 and the W/2W/2 of Section 13, Township 19 South, Range 34 East, NMPM, Lea County, New Mexico (the "Unit"). In support of this application, Applicant states:

1. Applicant is an interest owner in the Unit, and has the right to drill a well or wells thereon.
2. Applicant proposes to drill the Go State Com. Well No. 401H in the Unit to a depth sufficient to test the Wolfbone formation, The first take point will be in the SW/4SW/4 of Section 13 and the last take point will be in the NW/4NW/4 of Section 12.
3. Although Applicant has in good faith sought to obtain voluntary joinder of all other mineral interest owners in the Unit to participate in the drilling of the well or to otherwise commit their interests to the well, certain interest owners have failed or refused to commit their interests. Therefore, Applicant seeks an order pooling all uncommitted mineral interest owners in the Wolfbone formation underlying the Unit, pursuant to NMSA 1978 Sec. 70-2-17.

4. Due to a depth severance in the Unit, the Division will consider the allocation of production between the Third Bone Spring Sand and the Wolfcamp A Shale within the Wolfbone pool.

5. The pooling of all uncommitted mineral interest owners in the Wolfbone formation underlying the Unit will prevent the drilling of unnecessary wells, prevent waste, and protect correlative rights.

WHEREFORE, Applicant requests this application be set for hearing before an Examiner of the Division, and, after notice and hearing, the Division issue its order:

A. Pooling all uncommitted mineral interest owners in the Wolfbone formation (Scharb; Wolfbone Pool) underlying the Unit;

B. Designating Applicant as operator of the well and the Unit;

C. Considering the cost of drilling, completing, testing, and equipping the well, and allocating the cost thereof among the well's working interest owners pursuant to an allocation formula approved by the Division;

D. Approving actual operating charges and costs charged for supervision, together with a provision adjusting the rates pursuant to the COPAS accounting procedure; and

E. Setting a 200% charge for the risk involved in drilling, completing, testing, and equipping the well in the event a working interest owner elects not to participate in the well.

Respectfully submitted,

James Bruce
Post Office Box 1056
Santa Fe, New Mexico 87504
Phone: (505) 982-2043
Cell: (505) 660-6612
jamesbruc@aol.com

Attorney for Pride Energy Company

Tab 3

**STATE OF NEW MEXICO
DEPARTMENT OF ENERGY, MINERALS AND NATURAL RESOURCES
OIL CONSERVATION DIVISION**

**APPLICATION OF PRIDE ENERGY COMPANY
FOR COMPULSORY POOLING,
LEA COUNTY, NEW MEXICO**

Case No. 25562

**APPLICATION OF COTERRA ENERGY CO.
FOR A COMPULSORY POOLING,
LEA COUNTY, NEW MEXICO**

Case No. 25564

SELF-AFFIRMED STATEMENT OF LANDMAN MATTHEW PRIDE

I, Matthew Pride, do hereby state and affirm the following:

1. I am over the age of 18, and have the capacity to execute this Affirmation, which is based on my personal knowledge.

2. This statement is submitted in connection with the filing by Pride Energy Company ("Pride") of the above-referenced compulsory pooling applications pursuant to 19.15.4.12.A(1) NMAC.

3. I am the land manager for Pride. I am familiar with the subject applications and the lands involved.

4. I have previously testified before the New Mexico Oil Conservation Division as an expert witness in petroleum land matters. My credentials as a petroleum landman have been accepted by the Division and made a matter of record.

5. The purpose of this application is to force pool working interest owners into the horizontal spacing unit ("HSU") described below and in the well to be drilled in the HSU.

6. In **Case No. 25562**, Pride seeks an order from the Oil Conservation Division pooling all uncommitted mineral interests in the Wolfbone formation (Scharb; Wolfbone Pool [98397]) in a standard 320-acre, more or less, horizontal spacing and proration unit ("HSU"),

comprised of the W/2W/2 of Sections 12 and 13, all in Township 19 South, Range 34 East, in Lea County, New Mexico. Pride proposes to drill the Go State Com. Well No. 401H (“Go State 401H”) in the HSU, to be horizontally drilled from a surface hole location 250’ FSL and 380’ FWL of Section 13, T19S-R34E, to a bottom hole location 100’ FNL and 350’ FWL of Section 12, T19S-R34E. The first take point will be 300’ FSL and 350’ FWL of Section 13, T19S-R34E. The last take point will be 350’ FWL and 100’ FNL of Section 19, R19S-T34E. The Go State 401H will be drilled to a depth sufficient to test the Wolfbone pool, targeting the Wolfcamp A Shale. The first and last take points and completed interval for Go State 401H will meet the setback requirements set forth in the statewide rules for horizontal oil wells.

7. In **Case No. 25564**, Coterra Energy Co. (“Coterra”) seeks an order pooling all uncommitted mineral interest owners in the Wolfbone formation (Scharb; Wolfbone Pool [98397]) in the same HSU proposed by Pride. Upon information and belief, Coterra proposes to drill the Showbiz 13-12 State Com 301H Well (“Showbiz 13-12 301H”), to be horizontally drilled from a surface hole location 216’ FSL and 100’ FWL of Section 13, T19S-R34E, to a bottom hole location 100’ FNL and 330’ FWL of Section 12, T19S-R34E. Coterra proposes to drill the Showbiz 13-12 301H to a depth sufficient to test the Wolfbone pool, targeting the Third Bone Spring.

8. Pride filed its first application to pool the subject acreage and drill the Go State 401H on May 3, 2022, seeking to pool the Wolfcamp formation in Case No. 22853. More than seven months later, on December 15, 2022, Coterra’s predecessor Cimarex Energy Co. filed its first application to pool the subject acreage and drill the Showbiz 13-12 301H, among others, seeking to pool the Bone Spring formation in Case No. 23295.¹

¹ The subsequent history of these cases, and other related cases, is detailed in Pride’s pre-hearing statement filed concurrently.

9. A Form C-102 for the Go State 401H is attached as **Exhibit A-1**.
10. A map illustrating the tracts within the acreage to be pooled and information regarding the working interest ownership of each individual tract, the working interest ownership within the unit, and the leases within the unit are attached as **Exhibit A-2**.
11. A sample letter with the initial well proposal and AFE, a supplemental letter to interest owners with a revised AFE, and a supplemental letter informing working interest owners of revision of the proposed operating rates and new date for contested hearing are attached as **Exhibit A-3**. Pride's revised AFE is \$1,418,364 less than Coterra's most recent AFE.
12. A chronology of contacts with parties being pooled is attached as **Exhibit A-4**.
13. A chart with all working interest owners and their commitment status is attached as **Exhibit A-5**.
14. Coterra filed applications to drill wells in the First, Second, and Third Bone Spring, and the Division approved the application to drill the First and Second Bone Spring wells in Case No. 255637. However, anticipated production from the First and Second Bone Spring wells does not justify drilling these wells with today's oil prices.
15. There is a depth severance at the base of the Third Bone Spring in Tract 3. Coterra owns the interest above the base of the Third Bone Spring in Tract 3. Pride has an interest below the base of the Third Bone Spring in Tract 3. No other interest owners have a depth severance. The parties have stipulated that the Third Bone Spring and the Wolfcamp A Shale will contribute equally to production, with 50% attributed to the Third Bone Spring and 50% attributed to the Wolfcamp A Shale. Based on this agreement, Pride determined that it has 50% of the total 80-acre Tract 3, that is 40 acres, and that Coterra also has 50% of the total 80-acre Tract 3, that is 40 acres. Thus, Pride has a 40-acre interest in the proposed HSU and Coterra has a 132-acre interest.

Based on surface acreage, Pride's ownership interest in the proposed unit is 12.5%, and Coterra's ownership interest is 41.25%. Because the only depth severance is between Pride and Coterra in Tract 3, and no other owner has an interest in Tract 3, the production allocated to any other interest owner is not impacted by pooling over the depth severance. Therefore, the interest owners' correlative rights will not be adversely impacted by pooling over the depth severance.

16. Pride currently operates six wells in Section 13, including the Go State Com #101H, #102H, #203H, #204H, #305H, and #306H, and can use the same facilities for the proposed Go State 401H. Consequently, Pride's proposal will result in less surface disturbance and significant cost savings to the working interest owners.

17. Coterra has operated one well in Section 12, the Teal 12 State Com #002H, since 2014, and one well in Section 11, the Quail 11 State #001H, since 2013. However, Coterra took no steps to propose drilling any of the Bone Spring wells it proposed until the end of 2022, seven months after Pride proposed drilling the Go State #401H.

18. The surface location is owned by the State of New Mexico. Upon approval of Pride's application, Pride will promptly obtain the necessary approval from the State Land Office for the proposed surface location.

19. Pride has been drilling wells in New Mexico for over 25 years and has drilled multiple horizontal multi-well units. Pride Energy Company's staff and consulting drilling engineers have over 100 years of combined experience in drilling horizontal Wolfcamp and Bone Spring wells in Eddy and Lea Counties, New Mexico. Pride diligently bids out all expenditures to assure that the best price and service is obtained for the joint account which is a part of prudently operating the wells and thereby preventing waste.

20. Pride conducted a diligent search of the public records in Lea County, New Mexico, where the wells will be located, and conducted phone directory and computer searches to obtain contact information for parties entitled to notification.

21. Pride has made a good faith effort to obtain voluntary joinder of all interest owners in the proposed wells. In particular, Pride and Coterra have conferred since the filing of the initial applications in Case Nos. 22853 and 23295 in 2022. *See* chronology of contacts, attached as Exhibit A-4.

22. Pride and Coterra have agreed that operating charges and costs of supervision while drilling of \$10,000/month and, after completion, \$1,000/month are reasonable. However, in its application, Pride requested that the Division approve costs of \$8,000/month and \$800/month, together with a provision adjusting the rates pursuant to the COPAS accounting procedures. Pride therefore requests approval of operating charges and costs of supervision while drilling of \$10,000/month and, after completion, \$1,000/month, together with a provision adjusting the rates pursuant to the COPAS accounting procedures, subject to any objection from a working interest owner to this increase in requested rates. A letter to the working interest owners regarding the revised proposed operating rates for Pride was mailed on January 14, 2026.

23. Pride requests the maximum cost, plus 200% risk charge, be assessed against non-consenting working interest owners. Pride requests that it be designated operator of the wells.

24. The exhibits attached hereto were prepared by me or compiled from Pride's business records under my supervision.

25. The granting of Pride's application is in the interests of conservation, the prevention of waste, and the protection of correlative rights.

26. The foregoing is correct and complete to the best of my knowledge and belief.

I affirm under penalty of perjury under the laws of the State of New Mexico that this statement is true and correct.

Matthew Pride
MATTHEW PRIDE

January 14, 2026
DATE

DISTRICT I
1625 N. French Dr., Hobbs, NM 88240
Phone: (575) 393-6161 Fax: (575) 393-0720

DISTRICT II
811 S. First St., Artesia, NM 88210
Phone: (575) 748-1283 Fax: (575) 748-9720

DISTRICT III
1000 Rio Brazos Road, Aztec, NM 87410
Phone: (505) 334-6178 Fax: (505) 334-6170

DISTRICT IV
1220 S. St. Francis Dr., Santa Fe, NM 87505
Phone: (505) 476-3460 Fax: (505) 476-3462

State of New Mexico
Energy, Minerals & Natural Resources Department
OIL CONSERVATION DIVISION
1220 South St. Francis Dr.
Santa Fe, New Mexico 87505

Form C-102
Revised August 1, 2011
Submit one copy to appropriate
District Office

☐ AMENDED REPORT

WELL LOCATION AND ACREAGE DEDICATION PLAT

API Number	Pool Code 98397	Pool Name Scharb; Wolfbone
Property Code	Property Name GO STATE COM	Well Number 401H
OGRID No. 151323	Operator Name PRIDE ENERGY COMPANY	Elevation 3853'

Surface Location

UL or lot No.	Section	Township	Range	Lot Idn	Feet from the	North/South line	Feet from the	East/West line	County
M	13	19-S	34-E		250	SOUTH	285 380	WEST	LEA

Bottom Hole Location If Different From Surface

UL or lot No.	Section	Township	Range	Lot Idn	Feet from the	North/South line	Feet from the	East/West line	County
D	12	19-S	34-E		100	NORTH	350	WEST	LEA

Dedicated Acres	Joint or Infill	Consolidation Code	Order No.
320			

NO ALLOWABLE WILL BE ASSIGNED TO THIS COMPLETION UNTIL ALL INTERESTS HAVE BEEN CONSOLIDATED OR A NON-STANDARD UNIT HAS BEEN APPROVED BY THE DIVISION

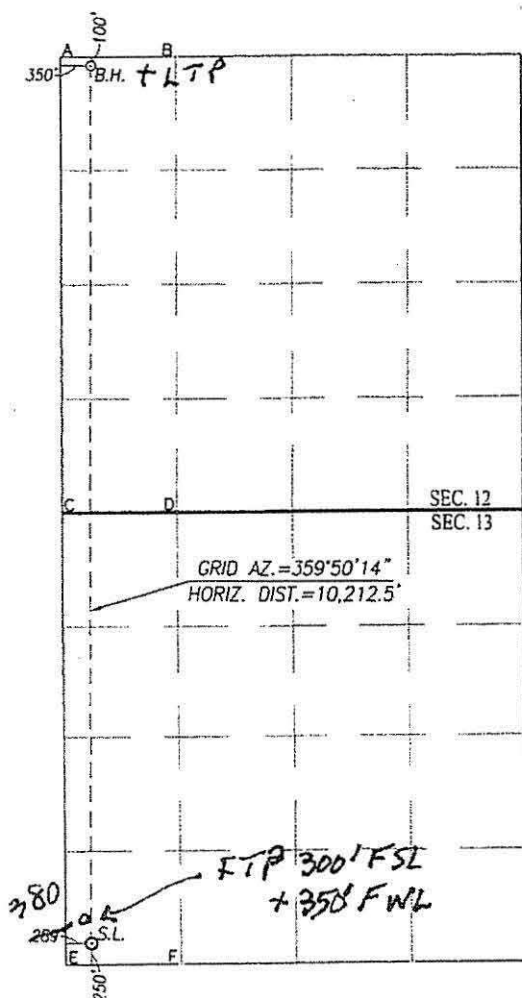

SCALE: 1"=2000'

BOTTOM HOLE LOCATION NAD 83 NME Y= 612739.9 N X= 791190.4 E LAT.=32.681838° N LONG.=103.521270° W	BOTTOM HOLE LOCATION NAD 27 NME Y= 612676.0 N X= 750010.4 E LAT.=32.681714° N LONG.=103.520776° W
---	---

CORNER COORDINATES TABLE

NAD 27 NME

A - Y= 612772.4 N, X= 749659.6 E
B - Y= 612785.8 N, X= 750987.3 E
C - Y= 607493.8 N, X= 749706.1 E
D - Y= 607506.6 N, X= 751026.7 E
E - Y= 602212.6 N, X= 749752.3 E
F - Y= 602227.6 N, X= 751072.6 E

CORNER COORDINATES TABLE

NAD 83 NME

A - Y= 612836.3 N, X= 790839.6 E
B - Y= 612849.8 N, X= 792167.3 E
C - Y= 607557.5 N, X= 790886.2 E
D - Y= 607570.4 N, X= 792206.8 E
E - Y= 602276.2 N, X= 790932.6 E
F - Y= 602291.2 N, X= 792252.9 E

GEODETIC COORDINATES NAD 83 NME SURFACE LOCATION Y= 602529.5 N X= 791219.4 E LAT.=32.653775° N LONG.=103.521429° W	GEODETIC COORDINATES NAD 27 NME SURFACE LOCATION Y= 602465.9 N X= 750039.2 E LAT.=32.653651° N LONG.=103.520937° W
--	--

OPERATOR CERTIFICATION

I hereby certify that the information herein is true and complete to the best of my knowledge and belief, and that this organization either owns a working interest or unleased mineral interest in the land including the proposed bottom hole location or has a right to drill this well at this location pursuant to a contract with an owner of such mineral or working interest, or to a voluntary pooling agreement or a compulsory pooling under heretofore entered by the division.

Signature _____ Date _____

Printed Name _____

E-mail Address _____

SURVEYOR CERTIFICATION

I hereby certify that the well location shown on this plat was plotted from field notes of actual surveys made by me or under my supervision, and that the same is true and correct to the best of my belief.

Date of Survey **3239**
Signature & Seal of Professional Surveyor:

NEW MEXICO
REGISTERED PROFESSIONAL SURVEYOR
MAY 24, 2022
Ronald J. Eidson 05/31/2022
Certificate Number Gary G. Eidson 12641
Ronald J. Eidson 3239
ACK JWSC W.O.: 22.11.0189

Date: 1/13/2026

Section Plat
Go State Com #401H
W/2 W/2 of Section 12 & W/2 W/2 of Section 13-T19S-R34E
Lea County, New Mexico

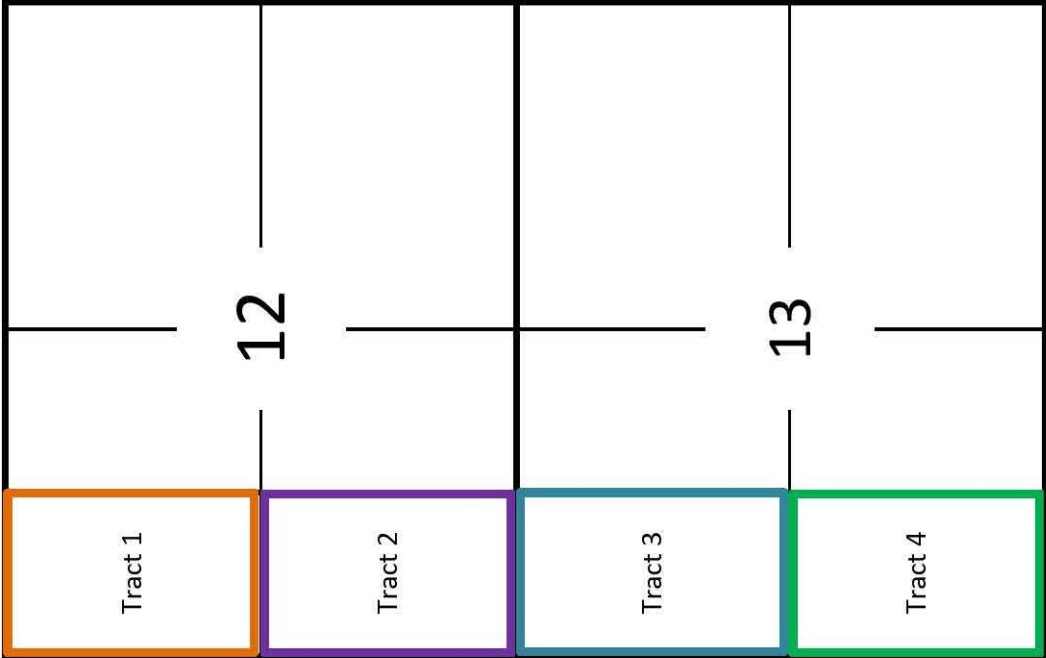

Tract 1: W/2 NW of Section 12 - State Lease V-8024	WI in this Tract	WI in the Unit
Cimarex Energy Co. (previously owned by Big Three Energy Group, LLC) *Δ	0.01500000	0.00375000
Sage Peak Partners Nonop LLC (previously owned by Buckhorn Energy, LLC) *	0.02500000	0.00625000
CD Ray Exploration, LLC *	(see Charles D. Ray)	
Charles D. Ray *	0.01666667	0.00416667
MRC Permian Company (previously owned by COG Operating, LLC) *	0.33250000	0.08312500
MRC Permian Company (previously owned by Concho Oil & Gas, LLC) *	0.01750000	0.00437500
MRC Permian Company (previously owned by Conoco Phillips Company) *	(See COG Operating, LLC)	
Crown Oil Partners IV, LP *	(For Currative Purposes)	
Crown Oil Partners V, LP *	(For Currative Purposes)	
Crump Energy Partners II, LLC *	(For Currative Purposes)	
Crump Family Partnership, Ltd. *	0.02500000	0.00625000
Cimarex Energy Co. (previously owned by Featherstone Development Corporation) *Δ	0.02000000	0.00500000
H6 Holdings, LP *	0.01250000	0.00312500
Hanley Petroleum, LLC *	0.21000000	0.05250000
LHAH Properties, LLC *	0.02500000	0.00625000
Marathon Oil Permian, LLC *	0.14500000	0.03625000
Mavros Oil Company, LLC *	(For Currative Purposes)	
Cimarex Energy Co. (previously owned by Parrot Head Properties, LLC) *Δ	0.01500000	0.00375000
Cimarex Energy Co. (previously owned by Prospector, LLC) *Δ	0.10000000	0.02500000
Sharktooth Resources, Ltd *	0.00833333	0.00208333
Tarpon Industries Corporation *	0.00500000	0.00125000
TBO Oil & Gas, LLC *	0.00250000	0.00062500
Warren Ventures, Ltd. *	0.02500000	0.00625000
Totals	1.00000000	0.25000000

Date: 1/13/2026

Section Plat

Go State Com #401H

W/2 W/2 of Section 12 & W/2 W/2 of Section 13-T19S-R34E

Lea County, New Mexico

Tract 2: W/2 SW of Section 12 - State Lease B-1565
Chevron U.S.A., Inc. *

Tract 3: W/2 NW of Section 13 - State Lease V-6757
Pride Energy Company (100% of the Wolfcamp rights)
Cimarr (Cimarex Energy Co./Coterra Energy, Inc. owns 100% of only the Bone Spring rights) *Δ

Tract 4: W/2 SW of Section 13 - State Lease OG-4769-2
Coterra Energy, Inc., formerly Cimarex Energy Co. *Δ

* Indicates parties being pooled.

ΔNote #1: Cimarex Energy Co./Coterra Energy, Inc. owns 95 net acres in the Wolfcamp rights and 172 net acres in the Bone Spring rights, within the W/2 W/2 of Sections 12&13-T19S-R34E.

Pride Energy Company owns 80 net acres in the Wolfcamp rights and zero net acres in the Bone Spring rights.

WI in this Tract

WI in this Unit

1.00000000

0.25000000

0.50000000

0.12500000

0.50000000

0.12500000

1.00000000

0.25000000

Total

1.00000000

PRIDE ENERGY COMPANY

(918) 524-9200 ♦ Fax (918) 524-9292 ♦ www.pride-energy.com

Physical Address: 4641 E. 91st Street
Tulsa, OK 74137

Mailing Address: P.O. Box 701950
Tulsa OK, 74170-1950
Email Address: mattp@pride-energy.com

March 31, 2022

Sent Via Certified Mail,
Return Receipt #

ATTN: Land Department

RE: Go State Com #401H
Sections 12 and 13, Township 19 South, Range 34 East: W/2 W/2 of each section
No closer than 330' from the West line, No closer than 100' from the South line of
Section 13, No closer than 100' from the North line of Section 12.
Lea County, New Mexico

To Whom it May Concern,

In reference to the above, Pride Energy Company ("Pride") hereby proposes to drill the Go State Com #401H well, a horizontal well to be located in the W/2 W/2 of Section 12, Township 19 South, Range 34 East, and the W/2 W/2 of Section 13, Township 19 South, Range 34 East, Lea County, New Mexico, to a depth sufficient to test the Wolfcamp formation. This well will be drilled from a surface location in the SW/4 SW/4 of Section 13, Township 19 South, Range 34 East to a bottom-hole location in the NW/4 NW/4 of Section 12-19S-34E, with an estimated True Vertical Depth (TVD) of 11,025', and projected 9,960' horizontal lateral across Sections 12 and 13-19S-34E, (approximately 20,985' Total Measured Depth (TMD)).

Our records indicate you own, or may claim to own, an oil and gas leasehold interest in the W/2 W/2 of Section 12-19S-34E and/or the W/2 W/2 of Section 13-19S-34E. Pride respectfully requests that you elect one of the following options:

Participate in drilling the proposed Go State Com #401H well to the full extent of your interest. Our AFE is enclosed with an estimated dry hole cost of \$5,185,780, and total completed well cost of \$9,627,780. Should you elect this option, your share of the estimated total completed well costs must be prepaid to Pride within 20 days of your receipt of this well proposal. Your proportionate share of well costs will be based upon your actual ownership interest in the spacing unit (being a 320-acre spacing unit). Your election is due 20 days from the date that you receive this well proposal.

1. Assign all of your oil and gas leasehold rights in the W/2 W/2 of Sections 12 and 13, Township 19 South, Range 34 East, Lea County, New Mexico to Pride for \$1,000.00 (one thousand dollars) per net acre and delivering to pride an 81.25% (eighty-one and one-fourth percent) Net Revenue Interest.

2. No cash bonus with a $1/4^{\text{th}}$ royalty (delivering to Pride a 75.00% (seventy-five percent) net revenue interest).

Please indicate your election in the space provided below and return (1) copy of this letter to my attention. This offer is subject to our verification of your title and that you own an oil and gas leasehold interest within the subject tract of land (outside of any existing wellbores), and have the right to participate in the proposed well.

Thank you, and if there are any questions, please feel free to contact me at (918) 524-9200.

Sincerely,

Pride Energy Company

Matthew L. Pride

AGREED TO AND ACCEPTED THIS _____ DAY OF _____, 2022.

1. _____ The undersigned hereby elects Option No. 1, which is to participate in the drilling and completion of the subject well, and hereby agrees to remit the undersigned's proportionate share of the total completed well costs to Pride within 20 days of receipt of this well proposal by the undersigned.
2. _____ The undersigned hereby elects Option No. 2, which is to assign all of the oil and gas leasehold rights in the W/2 W/2 of Sections 12 and 13, Township 19 South, Range 34 East, Lea County, New Mexico to Pride for \$1,000.00 (one thousand dollars) per net acre and delivering to pride an 81.25% (eighty-one and one-fourth percent) Net Revenue Interest.
3. _____ The undersigned hereby elects Option No. 3, which is to not participate in the drilling and completion of the subject well, and in lieu thereof, to accept a no cash bonus and delivering Pride a 75.0% (seventy-five percent) Net Revenue Interest on the leasehold interest owned in the W/2 W/2 of Sections 12 and 13, Township 19 South, Range 34 East.

X _____
By: _____
Title: _____
E-mail Address: _____
Phone #: _____
Fax #: _____
Date: _____

PRIDE ENERGY COMPANY

(918) 524-9200 Fax (918) 524-9292

www.pride-energy.com

Mailing Address: P.O. Box 701950, Tulsa, OK 74170-1950

AUTHORITY FOR EXPENDITURE

OPERATOR:	PRIDE ENERGY COMPANY	DATE:	3/30/2022
Well Name:	Go State Com #401H	AFE DESCRIPTION:	Drill and Complete Horizontal Wolfcamp Well
LEGAL:	Sections 12 and 13-19S-34E: W/2 W/2	AFE #	279
Surface Hole Location:	SW/4 SW/4 of Section 13-19S-34E	Proposed Total Depth:	Approx. 11,025' TVD/ 20,985' TMD (9,960' lateral)
Lateral	NCT 330' FWL, NCT 100' FNL of Sec. 12-19S-34E	STATE/COUNTY:	Lea County, New Mexico
Location:	and 330' FWL, NCT 100' FSL of Sec. 13-19S-34E		

DETAILS OF ESTIMATED EXPENDITURES	DRILLING	COMPLETION	FACILITIES	ART LIFT	TOTAL
INTANGIBLES					
Base/ Field Office Operations (housing, utilities, trash, etc.)	\$ 36,149	\$ 15,000	\$ -	\$ -	\$ 51,149
Cased Hole Electric Wireline	\$ -	\$ 230,000	\$ -	\$ 10,000	\$ 240,000
Services - Casing Crews and Running Tools	\$ 65,000	\$ 25,000	\$ -	\$ 4,500	\$ 94,500
Coil Tubing Unit	\$ -	\$ 185,000	\$ -	\$ -	\$ 185,000
Communications	\$ 5,810	\$ -	\$ -	\$ -	\$ 5,810
Consultants/ Supervision	\$ 75,000	\$ 75,000	\$ -	\$ -	\$ 150,000
Flowback Hands	\$ -	\$ 50,000	\$ -	\$ -	\$ 50,000
Directional Drilling Operations	\$ 300,000	\$ -	\$ -	\$ -	\$ 300,000
Environmental & Safety Services	\$ 1,730	\$ 17,500	\$ -	\$ -	\$ 19,230
Trucking/Hauling	\$ 30,000	\$ 20,000	\$ -	\$ -	\$ 50,000
Fluids Disposal (includes transportation)	\$ 94,685	\$ 10,000	\$ -	\$ -	\$ 104,685
Conductor Pipe	\$ 25,000	\$ -	\$ -	\$ -	\$ 25,000
Formation Stimulation - Fracturing	\$ -	\$ 1,821,000	\$ -	\$ -	\$ 1,821,000
Formation Stimulation - Other	\$ -	\$ 10,000	\$ -	\$ -	\$ 10,000
Hot Oiling Services	\$ -	\$ 4,500	\$ -	\$ -	\$ 4,500
Inspection - Bottom Hole Assembly	\$ 5,000	\$ -	\$ -	\$ -	\$ 5,000
Cement	\$ 175,000	\$ -	\$ -	\$ -	\$ 175,000
Flowback Equipment Rental	\$ -	\$ 30,000	\$ -	\$ -	\$ 30,000
Chemicals	\$ -	\$ 140,000	\$ -	\$ -	\$ 140,000
Labor - Company Supervision	\$ 150,000	\$ -	\$ -	\$ -	\$ 150,000
Company Labor	\$ 10,000	\$ 10,000	\$ 7,000	\$ 2,000	\$ 29,000
Labor - Contract Employees	\$ -	\$ -	\$ 42,000	\$ -	\$ 42,000
Location Preparation	\$ 190,000	\$ 500	\$ 15,000	\$ -	\$ 205,500
Location Remediation & Maintenance	\$ 219,337	\$ 6,250	\$ 2,000	\$ -	\$ 227,587
Services Miscellaneous	\$ 45,642	\$ 3,250	\$ -	\$ 5,000	\$ 53,892
Mud Logging Services	\$ 26,000	\$ -	\$ -	\$ -	\$ 26,000
Drilling & Completion Rig Costs \$/day	\$ 800,000	\$ 57,500	\$ -	\$ 15,000	\$ 872,500
Water Hauling	\$ 20,000	\$ 5,000	\$ -	\$ -	\$ 25,000
Rig Mobilization & De-Mobilization	\$ 207,000	\$ -	\$ -	\$ -	\$ 207,000
Water Transfer	\$ 10,000	\$ 55,000	\$ -	\$ -	\$ 65,000
Screen for Shale Shakers	\$ 20,000	\$ -	\$ -	\$ -	\$ 20,000
Drilling Instrumentation	\$ 22,000	\$ -	\$ -	\$ -	\$ 22,000
Survey - Well (not associated with directional drilling)	\$ 2,082	\$ -	\$ -	\$ -	\$ 2,082
Testing - Well Control Equipment	\$ 20,000	\$ 4,000	\$ -	\$ -	\$ 24,000
Transportation - Land	\$ 8,521	\$ 12,500	\$ 10,000	\$ 5,000	\$ 36,021
Services Welding	\$ 3,000	\$ -	\$ -	\$ -	\$ 3,000
Drill Bits	\$ 200,000	\$ 5,000	\$ -	\$ -	\$ 205,000
Blow-Out Preventer	\$ 20,657	\$ 25,000	\$ -	\$ 2,000	\$ 47,657
Frac Tank Rental	\$ -	\$ 20,000	\$ -	\$ -	\$ 20,000
Gas Lift	\$ -	\$ 20,000	\$ -	\$ -	\$ 20,000
Drill String	\$ 26,991	\$ -	\$ -	\$ -	\$ 26,991
Inspection - Drill Pipe	\$ 50,000	\$ -	\$ -	\$ -	\$ 50,000
Fuel	\$ 140,000	\$ 200,000	\$ -	\$ -	\$ 340,000
Gas Measurement	\$ -	\$ -	\$ 20,000	\$ -	\$ 20,000
Nipple Up Service	\$ 10,000	\$ 5,000	\$ -	\$ -	\$ 15,000
Rent Miscellaneous Surface Equipment	\$ 12,287	\$ 82,500	\$ 17,000	\$ -	\$ 111,787
Mud - Drilling	\$ 370,000	\$ -	\$ -	\$ -	\$ 370,000
Mud Monitoring & Processing Equipment	\$ 49,050	\$ -	\$ -	\$ -	\$ 49,050
Float Collars, Centralizers	\$ 25,000	\$ -	\$ -	\$ -	\$ 25,000
Stabilizer, Under-Reamer, Hole Opener	\$ 10,328	\$ -	\$ -	\$ -	\$ 10,328
Equipment Rental	\$ 100,000	\$ -	\$ 50,000	\$ -	\$ 150,000
Water	\$ 7,101	\$ 480,000	\$ -	\$ -	\$ 487,101
Drilling Insurance	\$ 10,000	\$ -	\$ -	\$ -	\$ 10,000
Legal Fees	\$ 15,000	\$ -	\$ -	\$ -	\$ 15,000
Regulatory Compliance	\$ 1,500	\$ -	\$ -	\$ -	\$ 1,500
Overhead	\$ 12,910	\$ -	\$ -	\$ -	\$ 12,910
Subtotal - Intangibles	\$ 3,627,780	\$ 3,624,500	\$ 163,000	\$ 43,500	\$ 7,458,780
TANGIBLES					
Vapor Recovery System	\$ -	\$ -	\$ 25,000	\$ -	\$ 25,000
Line Pipe & Battery Fillings	\$ -	\$ -	\$ 78,000	\$ -	\$ 78,000
Separators	\$ -	\$ -	\$ 25,000	\$ -	\$ 25,000
Stock Tanks	\$ -	\$ -	\$ 62,000	\$ -	\$ 62,000
Treaters	\$ -	\$ -	\$ 31,000	\$ -	\$ 31,000

ATTACHMENT D

TANGIBLES CONTINUED	DRILLING	COMPLETION	FACILITIES	ART LIFT	TOTAL
Artificial Lift	\$ -	\$ -	\$ -	\$ 15,000	\$ 15,000
Casing Accessories	\$ 41,000	\$ -	\$ -	\$ -	\$ 41,000
Water Casing (Conductor Casing)	\$ 10,000	\$ -	\$ -	\$ -	\$ 10,000
Pipe Surface Casing	\$ 125,000	\$ -	\$ -	\$ -	\$ 125,000
Production Intermediate Casing	\$ 585,000	\$ -	\$ -	\$ -	\$ 585,000
Production Casing/Liner	\$ 760,000	\$ -	\$ -	\$ -	\$ 760,000
Tubing	\$ -	\$ 145,000	\$ -	\$ -	\$ 145,000
Gas Pipeline	\$ -	\$ -	\$ 100,000	\$ -	\$ 100,000
Water Transfer Pipeline	\$ -	\$ -	\$ 100,000	\$ -	\$ 100,000
Wellhead	\$ 37,000	\$ 30,000	\$ -	\$ -	\$ 67,000
Subtotal - Tangibles	\$ 1,558,000	\$ 175,000	\$ 421,000	\$ 15,000	\$ 2,169,000
TOTAL NET COST:	\$ 5,185,780	\$ 3,799,500	\$ 584,000	\$ 58,500	\$ 9,627,780

The costs on this AFE are estimates only and may not be construed as ceilings on any specific item or the total cost of the project. In executing this AFE, the participant agrees to pay its proportionate share of the actual costs incurred, including legal, curative, regulatory, brokerage and well costs under the terms of the applicable joint operating agreement, regulatory order or other agreement covering this well.

Operator: Pride Energy Company

Working Interest Owner:

AFE Amount
\$ 9,627,780

WI Decimal Proportionate Costs
\$ -

Approved By: Matthew L. Pride

Approved By:

Signature:

Signature:

Date: 4/21/2022

Date:

PRIDE ENERGY COMPANY

(918) 524-9200 ♦ Fax (918) 524-9292 ♦ www.pride-energy.com

Physical Address: 4641 E. 91st Street
Tulsa, OK 74137

Mailing Address: P.O. Box 701950
Tulsa OK, 74170-1950
Email Address: mattp@pride-energy.com

December 30, 2025

Sent Via U.S. Mail,

ATTN:Land Department

RE: Go State Com #401H
Sections 12 and 13, Township 19 South, Range 34 East: W/2 W/2 of each section
No closer than 330' from the West line, No closer than 100' from the South line of
Section 13, No closer than 100' from the North line of Section 12.
Lea County, New Mexico

To Whom it May Concern,

In reference to the above, this correspondence is to provide an update as to the status of the proposed well. Pride Energy Company ("Pride") hereby proposed to drill the Go State Com #401H well, a horizontal well to be located in the W/2 W/2 of Section 12, Township 19 South, Range 34 East, and the W/2 W/2 of Section 13, Township 19 South, Range 34 East, Lea County, New Mexico, to a depth sufficient to test the Wolfcamp formation. This well will be drilled from a surface location in the SW/4 SW/4 of Section 13, Township 19 South, Range 34 East to a bottom-hole location in the NW/4 NW/4 of Section 12-19S-34E, with an estimated True Vertical Depth (TVD) of 11,025', and projected 9,960' horizontal lateral across Sections 12 and 13-19S-34E, (approximately 20,985' Total Measured Depth (TMD). An updated AFE dated December 29, 2025 for this well is attached. The original well proposal letter remains in effect subject to the changes set out in this letter.

In reference to Pride Energy Company's Compulsory Pooling Application that was filed in 2023 (Case No. 22853), the New Mexico Oil Conservation Division created the Schab, Wolfbone Pool (Pool Code 98397) in Order No. R-23752, that covers the W/2 W/2 of Sections 12 & 13, Township 19 South, Range 34 East, Lea County, New Mexico.

All oil and gas production from the Go State Com #401H well will be allocated between the 3rd Bone Spring owners and the Upper Wolfcamp owners based on an Allocation that is to be decided by the New Mexico Oil Conservation Division (NMOCD). A hearing is currently scheduled at the NMOCD for January 13, 2026.

Thank you, and if there are any questions, please feel free to contact me at (918) 524-9200.

Sincerely,

Pride Energy Company



Matthew L. Pride

PRIDE ENERGY COMPANY

(918) 524-9200 Fax (918) 524-9292

www.pride-energy.com

Mailing Address: P.O. Box 701950, Tulsa, OK 74170-1950

AUTHORITY FOR EXPENDITURE

OPERATOR:	PRIDE ENERGY COMPANY	DATE:	12/29/2025
Well Name:	Go State Com #401H	AFE DESCRIPTION:	Drill and Complete Horizontal Wolfcamp Well
LEGAL:	Sections 12 and 13-19S-34E; W/2 W/2	AFE #	279 - Revised
Surface Hole Location:	SW/4 SW/4 of Section 13-19S-34E	Proposed Total Depth:	Approx. 11,025' TVD/ 20,985' TMD (9,960' lateral)
Lateral	NCT 330' FWL, NCT 100' FNL of Sec. 12-19S-34E	STATE/COUNTY:	Lea County, New Mexico
Location:	and 330' FWL, NCT 100' FSL of Sec. 13-19S-34E		

DETAILS OF ESTIMATED EXPENDITURES	DRILLING	COMPLETION	FACILITIES	ART LIFT	TOTAL
INTANGIBLES					
Base/ Field Office Operations (housing, utilities, trash, etc.)	\$ 36,149	\$ 15,000	\$ -	\$ -	\$ 51,149
Cased Hole Electric Wireline	\$ -	\$ 230,000	\$ -	\$ 10,000	\$ 240,000
Services - Casing Crews and Running Tools	\$ 65,000	\$ 25,000	\$ -	\$ 4,500	\$ 94,500
Coil Tubing Unit	\$ -	\$ 185,000	\$ -	\$ -	\$ 185,000
Communications	\$ 5,810	\$ -	\$ -	\$ -	\$ 5,810
Consultants/ Supervision	\$ 75,000	\$ 75,000	\$ -	\$ -	\$ 150,000
Flowback Hands	\$ -	\$ 50,000	\$ -	\$ -	\$ 50,000
Directional Drilling Operations	\$ 400,000	\$ -	\$ -	\$ -	\$ 400,000
Environmental & Safety Services	\$ 1,730	\$ 17,500	\$ -	\$ -	\$ 19,230
Trucking/Hauling	\$ 30,000	\$ 20,000	\$ -	\$ -	\$ 50,000
Fluids Disposal (includes transportation)	\$ 94,685	\$ 10,000	\$ -	\$ -	\$ 104,685
Conductor Pipe	\$ 25,000	\$ -	\$ -	\$ -	\$ 25,000
Formation Stimulation - Fracturing	\$ -	\$ 1,700,000	\$ -	\$ -	\$ 1,700,000
Formation Stimulation - Other	\$ -	\$ 10,000	\$ -	\$ -	\$ 10,000
Hot Oiling Services	\$ -	\$ 4,500	\$ -	\$ -	\$ 4,500
Inspection - Bottom Hole Assembly	\$ 5,000	\$ -	\$ -	\$ -	\$ 5,000
Cement	\$ 175,000	\$ -	\$ -	\$ -	\$ 175,000
Flowback Equipment Rental	\$ -	\$ 30,000	\$ -	\$ -	\$ 30,000
Chemicals	\$ -	\$ 140,000	\$ -	\$ -	\$ 140,000
Labor - Company Supervision	\$ 150,000	\$ -	\$ -	\$ -	\$ 150,000
Company Labor	\$ 10,000	\$ 10,000	\$ 7,000	\$ 2,000	\$ 29,000
Labor - Contract Employees	\$ -	\$ -	\$ 42,000	\$ -	\$ 42,000
Location Preparation	\$ 190,000	\$ 500	\$ 15,000	\$ -	\$ 205,500
Location Remediation & Maintenance	\$ 219,337	\$ 6,250	\$ 2,000	\$ -	\$ 227,587
Services Miscellaneous	\$ 45,642	\$ 3,250	\$ -	\$ 5,000	\$ 53,892
Mud Logging Services	\$ 26,000	\$ -	\$ -	\$ -	\$ 26,000
Drilling & Completion Rig Costs \$/day	\$ 750,000	\$ 57,500	\$ -	\$ 15,000	\$ 822,500
Water Hauling	\$ 20,000	\$ 5,000	\$ -	\$ -	\$ 25,000
Rig Mobilization & De-Mobilization	\$ 207,000	\$ -	\$ -	\$ -	\$ 207,000
Water Transfer	\$ 10,000	\$ 55,000	\$ -	\$ -	\$ 65,000
Screen for Shale Shakers	\$ 20,000	\$ -	\$ -	\$ -	\$ 20,000
Drilling Instrumentation	\$ 22,000	\$ -	\$ -	\$ -	\$ 22,000
Survey - Well (not associated with directional drilling)	\$ 2,082	\$ -	\$ -	\$ -	\$ 2,082
Testing - Well Control Equipment	\$ 20,000	\$ 4,000	\$ -	\$ -	\$ 24,000
Transportation - Land	\$ 8,521	\$ 12,500	\$ 10,000	\$ 5,000	\$ 36,021
Services Welding	\$ 3,000	\$ -	\$ -	\$ -	\$ 3,000
Drill Bits	\$ 200,000	\$ 5,000	\$ -	\$ -	\$ 205,000
Blow-Out Preventer	\$ 20,657	\$ 25,000	\$ -	\$ 2,000	\$ 47,657
Frac Tank Rental	\$ -	\$ 20,000	\$ -	\$ -	\$ 20,000
Gas Lift	\$ -	\$ 20,000	\$ -	\$ -	\$ 20,000
Drill String	\$ 26,991	\$ -	\$ -	\$ -	\$ 26,991
Inspection - Drill Pipe	\$ 50,000	\$ -	\$ -	\$ -	\$ 50,000
Fuel	\$ 140,000	\$ 200,000	\$ -	\$ -	\$ 340,000
Gas Measurement	\$ -	\$ -	\$ 20,000	\$ -	\$ 20,000
Nipple Up Service	\$ 10,000	\$ 5,000	\$ -	\$ -	\$ 15,000
Rent Miscellaneous Surface Equipment	\$ 12,287	\$ 82,500	\$ 17,000	\$ -	\$ 111,787
Mud - Drilling	\$ 370,000	\$ -	\$ -	\$ -	\$ 370,000
Mud Monitoring & Processing Equipment	\$ 49,050	\$ -	\$ -	\$ -	\$ 49,050
Float Collars, Centralizers	\$ 25,000	\$ -	\$ -	\$ -	\$ 25,000
Stabilizer, Under-Reamer, Hole Opener	\$ 10,328	\$ -	\$ -	\$ -	\$ 10,328
Equipment Rental	\$ 100,000	\$ -	\$ 50,000	\$ -	\$ 150,000
Water	\$ 7,101	\$ 480,000	\$ -	\$ -	\$ 487,101
Drilling Insurance	\$ 10,000	\$ -	\$ -	\$ -	\$ 10,000
Legal Fees	\$ 15,000	\$ -	\$ -	\$ -	\$ 15,000
Regulatory Compliance	\$ 1,500	\$ -	\$ -	\$ -	\$ 1,500
Overhead	\$ 12,910	\$ -	\$ -	\$ -	\$ 12,910
Subtotal - Intangibles	\$ 3,677,780	\$ 3,503,500	\$ 163,000	\$ 43,500	\$ 7,387,780
TANGIBLES					
Vapor Recovery System	\$ -	\$ -	\$ 50,000	\$ -	\$ 50,000
Line Pipe & Battery Fillings	\$ -	\$ -	\$ 78,000	\$ -	\$ 78,000
Separators	\$ -	\$ -	\$ 45,000	\$ -	\$ 45,000
Stock Tanks	\$ -	\$ -	\$ 162,000	\$ -	\$ 162,000
Treaters	\$ -	\$ -	\$ 31,000	\$ -	\$ 31,000

TANGIBLES CONTINUED	DRILLING	COMPLETION	FACILITIES	ART LIFT	TOTAL
Artificial Lift	\$ -	\$ -	\$ -	\$ 150,000	\$ 150,000
Casing Accessories	\$ 41,000	\$ -	\$ -	\$ -	\$ 41,000
Water Casing (Conductor Casing)	\$ 10,000	\$ -	\$ -	\$ -	\$ 10,000
Pipe Surface Casing	\$ 100,000	\$ -	\$ -	\$ -	\$ 100,000
Production Intermediate Casing	\$ 300,000	\$ -	\$ -	\$ -	\$ 300,000
Production Casing/Liner	\$ 600,000	\$ -	\$ -	\$ -	\$ 600,000
Tubing	\$ -	\$ 120,000	\$ -	\$ -	\$ 120,000
Gas Pipeline	\$ -	\$ -	\$ 100,000	\$ -	\$ 100,000
Water Transfer Pipeline	\$ -	\$ -	\$ 100,000	\$ -	\$ 100,000
Wellhead	\$ 37,000	\$ 30,000	\$ -	\$ -	\$ 67,000
Subtotal - Tangibles	\$ 1,088,000	\$ 150,000	\$ 566,000	\$ 150,000	\$ 1,954,000
TOTAL NET COST: \$ 4,765,780 \$ 3,653,500 \$ 729,000 \$ 193,500 \$ 9,341,780					

The costs on this AFE are estimates only and may not be construed as ceilings on any specific item or the total cost of the project. In executing this AFE, the participant agrees to pay its proportionate share of the actual costs incurred, including legal, curative, regulatory, brokerage and well costs under the terms of the applicable joint operating agreement, regulatory order or other agreement covering this well.

Operator: Pride Energy Company

Working Interest Owner:

AFE Amount
\$ 9,341,780

WI Decimal Proportionate Costs
\$ -

Approved By: Matthew L. Pride

Approved By:

Signature:

Matthew L. Pride

Signature:

Date: 12/29/2025

Date:

PRIDE ENERGY COMPANY

(918) 524-9200 ♦ Fax (918) 524-9292 ♦ www.pride-energy.com

Physical Address: 4641 E. 91st Street
Tulsa, OK 74137

Mailing Address: P.O. Box 701950
Tulsa OK, 74170-1950
Email Address: mattp@pride-energy.com

January 14, 2026

Sent Via U.S. Mail

ATTN:Land Department

RE: Go State Com #401H – Update
Sections 12 and 13, Township 19 South, Range 34 East: W/2 W/2 of each section
No closer than 330' from the West line, No closer than 100' from the South line of
Section 13, No closer than 100' from the North line of Section 12.
Lea County, New Mexico

To Whom it May Concern,

In reference to the above, this correspondence is to provide an update as to the status of the proposed well. Pride Energy Company ("Pride") hereby proposed to drill the Go State Com #401H well, a horizontal well to be located in the W/2 W/2 of Section 12, Township 19 South, Range 34 East, and the W/2 W/2 of Section 13, Township 19 South, Range 34 East, Lea County, New Mexico, to a depth sufficient to test the Wolfcamp formation. This well will be drilled from a surface location in the SW/4 SW/4 of Section 13, Township 19 South, Range 34 East to a bottom-hole location in the NW/4 NW/4 of Section 12-19S-34E, with an estimated True Vertical Depth (TVD) of 11,025', and projected 9,960' horizontal lateral across Sections 12 and 13-19S-34E, (approximately 20,985' Total Measured Depth (TMD). An updated AFE dated December 29, 2025 for this well was mailed to you on December 30, 2025. The original well proposal letter remains in effect subject to the changes set out in this letter.

In reference to Pride Energy Company's Compulsory Pooling Application that was filed in 2023 (Case No. 22853), the New Mexico Oil Conservation Division created the Scharb, Wolfbone Pool (Pool Code 98397) in Order No. R-23752, that covers the W/2 W/2 of Sections 12 & 13, Township 19 South, Range 34 East, Lea County, New Mexico.

The monthly drilling overhead rate will be \$10,000, amending the rate of \$8,000 that was set out in the original well proposal. The monthly administrative overhead rate will be \$1,000, amending the rate of \$800 that was set out in the original well proposal.

All oil and gas production from the Go State Com #401H well will be allocated between the 3rd Bone Spring owners and the Upper Wolfcamp owners based on an Allocation that is to be decided

Pride Energy/Go State Com Well 401H Exhibit A-3
Case No. 25562

Page 10 of 11

Page 1 of 2

mp19068.sw

by the New Mexico Oil Conservation Division (NMOCD). A hearing is now scheduled at the NMOCD for January 27, 2026.

Thank you, and if there are any questions, please feel free to contact me at (918) 524-9200.

Sincerely,

Pride Energy Company

A handwritten signature in blue ink that reads "Matthew L. Pride". The signature is written in a cursive, slightly stylized font.

Matthew L. Pride

Pride Energy Company

Date: 1/20/2026

Summary of Parties being Pooled
Sections 12 & 13-19S-34E: W/2 W/2 of each Section
Lea County, New Mexico

Party Being Pooled	Contact Name	Date Well Proposal Letter was mailed	Date of Follow-up E-mails or Phone Calls	
1 Cimarex Energy Co. (Previously owned by Big Three Energy Group, LLC)	Ashley St. Pierre at Cimarex and Tres Featherstone at Big Three Energy Group	3/31/2022 12/30/25 updated	5/26/22 – E-mail at 11:46am	
			5/26/22 – Phone call at 12:12pm	
			5/26/22 – E-mail at 12:18pm	
			5/27/22 – Phone Call	
2 Sage Peak Partners Nonop LLC (Previously owned by Buckhorn Energy, LLC) *M. Reed Gilmore, Jr. is the Manager of both entities.	Emily Fielding	3/31/2022 12/30/25 updated	(see contact info. with Coterra/Cimarex)	
			4/6/22 – E-mail	
			4/8/22 – E-mail	
3 CD Ray Exploration, LLC	Deborah S. Moore	3/31/2022 12/30/25 updated	4/21/22 – E-mail	
4 Charles D. Ray	Deborah S. Moore	3/31/2022 12/30/25 updated	4/21/22 – E-mail	
5 Chevron U.S.A., Inc.	Scott Sabrusula	3/31/2022 12/30/25 updated	4/6/22 – E-mail	8/19/22 – E-mail at 9:59am
			4/22/22 – E-mail	8/19/22 – E-mail at 10:59am
			6/14/22 – E-mail	9/15/22 – Phone Call
			6/15/22 – E-mail	10/3/22 – Phone Call
			6/27/22 – E-mail	1/4/24 – E-mail
			7/21/22 – E-mail	5/7/24 – E-mail

Pride Energy/Go State Com Well 401H
No. 25562

Exhibit A-4
Page 1 of 6

Page 1 of 6
mp18123.sk

Pride Energy Company

Date: 1/20/2026

Summary of Parties being Pooled
Sections 12 & 13-19S-34E: W/2 W/2 of each Section
Lea County, New Mexico

Party Being Pooled	Contact Name	Date Well Proposal Letter was mailed	Date of Follow-up E-mails or Phone Calls
6 Coterra Energy, Inc., formerly Cimarex Energy Company	John Coffman and Ashley St. Pierre	3/31/2022 12/30/25 updated	5/24/22 – Phone Call
			10/25/22 – E-mail at 4:05pm
			6/21/22 – E-mail
			11/7/22 – E-mail at 2:40pm
			6/22/22 – E-mail at 10:48am
			11/7/22 – E-mail
			6/22/22 – E-mail at 1:26pm
			11/8/22 - E-mail at 3:23pm
			7/5/22 – Phone Call
			11/8/22 – E-mail at 4:40pm
			7/19/22 – Phone Call
			11/8/22 – E-mail at 5:04pm
			7/26/22 – E-mail at 1:47pm
			11/9/22 – E-mail at 3:56pm
			7/26/22 – E-mail at 4:58pm
			11/9/22 – E-mail at 4:01pm
			8/2/22 – E-mail at 9:00am
			11/10/22 – E-mail at 10:23am
			8/2/22 – E-mail at 2:50pm
			11/10/22 – E-mail at 10:30am
			8/6/22 – E-mail at 9:06am
			11/16/22 – E-mail at 4:15pm
			8/6/22 – E-mail at 2:50pm
			12/7/22 – E-mail at 2:18pm
			9/6/22 – E-mail at 3:57pm
			10/20/25 – E-mail at 2:19pm
			9/9/22 – E-mail at 3:03pm
			10/22/25 – E-mail at 1:35pm
			9/12/22 – E-mail at 2:15pm
			10/22/25 – E-mail
			9/12/22 – E-mail at 2:16pm
			11/24/25 – E-mail at 1:35pm
			9/12/22 – E-mail at 2:21pm
			11/26/25 – meeting w/ Kent Weinkauff
			9/15/22 – E-mail at 4:09pm
			12/22/25 – E-mail at 4:04pm
			9/19/22 – E-mail at 11:17am
			9/19/22 – E-mail at 11:19am
			9/29/22 - E-mail

Pride Energy/Go State Com Well 401H
No. 25562

Exhibit A-4
Page 2 of 6

Page 2 of 6
mp18123.sk

Pride Energy Company

Date: 1/20/2026

Summary of Parties being Pooled
Sections 12 & 13-19S-34E: W/2 W/2 of each Section
Lea County, New Mexico

Party Being Pooled	Contact Name	Date Well Proposal Letter was mailed	Date of Follow-up E-mails or Phone Calls	
7 MRC Permian Company (Formerly owned by COG Operating LLC)	Baylor Mitchell at COG and Chris Carlton at MRC	3/31/2022 12/30/25 updated	4/13/22 – E-mail	7/7/22 – E-mail
			4/18/22 – E-mail	7/20/22 – E-mail
			4/21/22 – E-mail	7/21/22 – E-mail
			4/22/22 – E-mail	7/25/22 – E-mail
			6/2/22 – E-mail at 10:07am	8/8/22 – E-mail
			6/2/22 – E-mail at 10:11am	8/11/22 – E-mail
			6/29/22 – E-mail at 8:38am	8/15/22 – E-mail at 7:49am
8 MRC Permian Company (Formerly owned by Concho Oil & Gas LLC)	Baylor Mitchell at COG and Chris Carlton at MRC	3/31/2022 12/30/25 updated	6/29/22 – E-mail at 4:25pm	8/15/22 – E-mail at 11:30am
			6/30/22 – E-mail	8/15/22 – E-mail at 5:26pm
				8/16/22 – E-mail
				8/19/22 – E-mail at 11:31am
			4/13/22 – E-mail	
			4/18/22 – E-mail	
			4/21/22 – E-mail	
9 MRC Permian Company (Formerly owned by Conoco Phillips Company)	Baylor Mitchell at Conoco Phillips and Chris Carlton at MRC	3/31/2022 12/30/25 updated	4/22/22 – E-mail	
			4/13/22 – E-mail	
			4/18/22 – E-mail	
			4/21/22 – E-mail	
			4/22/22 – E-mail	
10 Crown Oil Partners IV, LP	Phil Hammond	3/31/2022 12/30/25 updated	4/27/22 - Mail	
			5/2/22 – E-mail	
			5/26/22 – E-mail	
			5/27/22 – Phone Call	

Pride Energy/Go State Com Well 401H
No. 25562

Exhibit A-4
Page 3 of 6

Page 3 of 6
mp18123.sk

Pride Energy Company

Date: 1/20/2026

Summary of Parties being Pooled
Sections 12 & 13-19S-34E: W/2 W/2 of each Section
Lea County, New Mexico

	Party Being Pooled	Contact Name	Date Well Proposal Letter was mailed	Date of Follow-up E-mails or Phone Calls	
11	Crown Oil Partners V, LP	Phil Hammond	3/31/2022 12/30/25 updated	4/27/22 - Mail 5/2/22 - E-mail 5/26/22 - E-mail 5/27/22 - Phone Call	
12	Crump Energy Partners II, LLC	Phil Hammond	3/31/2022 12/30/25 updated	4/27/22 - Mail 5/2/22 - E-mail 5/26/22 - E-mail 5/27/22 - Phone Call	
13	Crump Family Partnership, Ltd	Phil Hammond	3/31/2022 12/30/25 updated	4/27/22 - Mail 5/2/22 - E-mail 5/26/22 - E-mail 5/27/22 - Phone Call	
14	Cimarex Energy Co. (Previously owned by Featherstone Development Corporation)	Ashley St. Pierre at Cimarex and Tres Featherstone at Featherstone	3/31/2022 12/30/25 updated	5/26/22 - E-mail at 11:46am 5/26/22 - Phone call at 12:12pm 5/26/22 E-mail at 12:18pm 5/27/22 - Phone Call 6/16/22 - Letter (See contact info. for Coterra/Cimarex)	
15	H6 Holdings LP	Janet R. Hanson	3/31/2022 12/30/25 updated	4/11/22 - Phone call	

Pride Energy/Go State Com Well 401H
No. 25562

Exhibit A-4
Page 4 of 6

Page 4 of 6
mp18123.sk

Pride Energy Company

Date: 1/20/2026

Summary of Parties being Pooled
Sections 12 & 13-19S-34E: W/2 W/2 of each Section
Lea County, New Mexico

	Party Being Pooled	Contact Name	Date Well Proposal Letter was mailed	Date of Follow-up E-mails or Phone Calls	
16	Hanley Petroleum LLC	Fred Closuit	3/31/2022 12/30/25 updated	5/9/22 – Phone Call	
17	LHAH Properties LLC	Fred Closuit	3/31/2022 12/30/25 updated	5/9/22 – Phone Call	
18	Marathon Oil Permian, LLC	Blake D. Williams	3/31/2022 12/30/25 updated	4/4/22 – E-mail 4/5/22 – E-mail 5/5/22 – E-mail 6/14/22 – E-mail 6/28/22 – E-mail 7/26/22 – E-mail 4/27/22 - Mail 5/2/22 – E-mail 5/26/22 – E-mail 5/27/22 – Phone Call	
19	Mavros Oil Company, LLC	Phil Hammond	3/31/2022 12/30/25 updated	5/26/22 – E-mail at 11:46am 5/26/22 – Phone call at 12:12pm 5/26/22 – E-mail at 12:18pm 5/27/22 – Phone Call (See contact info. for Coterra/Cimarex)	
20	Cimarex Energy Co. (Previously owned by Parrot Head Properties, LLC)	Tres Featherstone at Parrot Head and Ashley St. Pierre at Cimarex	3/31/2022 12/30/25 updated		

Pride Energy/Go State Com Well 401H
No. 25562

Exhibit A-4
Page 5 of 6

Page 5 of 6
mp18123.sk

Pride Energy Company

Date: 1/20/2026

Summary of Parties being Pooled
Sections 12 & 13-19S-34E: W/2 W/2 of each Section
Lea County, New Mexico

Party Being Pooled	Contact Name	Date Well Proposal Letter was mailed	Date of Follow-up E-mails or Phone Calls	
21	Cimarex Energy Co. (Previously owned by Prospector, LLC)	Tres Featherstone at Prospector and Ashley St. Pierre at Cimarex	3/31/2022 12/30/25 updated	5/26/22 – E-mail at 11:46am 5/26/22 – Phone call at 12:12pm 5/26/22 – E-mail at 12:18pm 5/27/22 – Phone Call (see contact info. with Coterra/Cimarex)
22	Sharktooth Resources, Ltd	Emily Fielding	3/31/2022 12/30/25 updated	4/6/22 – E-mail 4/8/22 – E-mail
23	Tarpon Industries Corporation	Land Department	3/31/2022 12/30/25 updated	
24	TBO Oil & Gas, LLC	Stacy D. Hardin	3/31/2022 12/30/25 updated	4/18/22 – E-mail 4/20/22 – E-mail 4/21/22 – E-mail 4/22/22 – E-mail 6/10/22 – E-mail 6/13/22 – Letter
25	Warren Ventures, Ltd	Joseph S. Davis	3/31/2022 12/30/25 updated	4/11/22 – E-mail 4/12/22 – E-mail 4/13/22 – E-mail 4/19/22 – E-mail 4/20/22 – E-mail 9/6/22 – E-mail 9/7/22 – E-mail 9/16/22 – E-mail

Pride Energy/Go State Com Well 401H
No. 25562

Exhibit A-4
Page 6 of 6

Page 6 of 6
mp18123.sk

COMMITMENT STATUS OF OWNERS

Owner Name	Ownership Status (Committed or Uncommitted)	Commitment Type (if applicable) (e.g., oral, signed letter, signed JOA)	Notice of Application Provided (if uncommitted) (Type, Date, Exhibit #)
Hanley Petroleum, Inc.	Uncommitted	N/A	Certified mail, Mailed 10/20/25, Delivered 10/22/25. Exhibits D-1, D-2, and D-3 Published 10/21/25. Exhibit D-4
Matador Production Company MRC Permian Company	Uncommitted	N/A	Certified mail, Mailed 10/20/25, Delivered 10/23/25. Exhibits D-1, D-2, and D-3 Published 10/21/25. Exhibit D-4
Warren Ventures, Ltd.	Uncommitted	N/A	Certified mail, Mailed 10/20/25, Delivered 10/21/25. Exhibits D-1, D-2, and D-3 Published 10/21/25. Exhibit D-4
Sage Peak Partners Nonop LLC (previously owned by Buckhorn Energy, LLC) Sharktooth Resources, Ltd	Uncommitted	N/A	Certified mail, Mailed 10/20/25, Delivered 10/21/25. Exhibits D-1, D-2, and D-3 Published 10/21/25. Exhibit D-4
CD Ray Exploration, LLC Charles D. Ray	Uncommitted	N/A	Certified mail, Mailed 10/20/25, Delivered 10/21/25. Exhibits D-1, D-2, and D-3 Published 10/21/25. Exhibit D-4

Owner Name	Ownership Status (Committed or Uncommitted)	Commitment Type (if applicable) (e.g., oral, signed letter, signed JOA)	Notice of Application Provided (if uncommitted) (Type, Date, Exhibit #)
Chevron U.S.A., Inc.	Uncommitted	N/A	Certified mail, Mailed 10/20/25, Delivered 10/21/25. Exhibits D-1, D-2, and D-3 Published 10/21/25. Exhibit D-4
MRC Permian Company (previously owned by COG Operating, LLC, Concho Oil & Gas, LLC, Conoco Phillips Company)	Uncommitted	N/A	Certified mail, Mailed 10/20/25, Delivered 10/22/25. Exhibits D-1, D-2, and D-3 Published 10/21/25. Exhibit D-4
Crown Oil Partners IV, LP Crown Oil Partners V, LP Crump Energy Partners II, LLC Crump Family Partnership, Ltd. Mavros Oil Company, LLC	Uncommitted	N/A	Certified mail, Mailed 10/20/25, Delivered 10/22/25. Exhibits D-1, D-2, and D-3 Published 10/21/25. Exhibit D-4
Cimarex Energy Co. (previously owned by Featherstone Development Corporation, Prospector, LLC, and Big Three Energy Group, LLC)	Uncommitted	N/A	Certified mail, Mailed 10/20/25, Delivered 10/21/25. Exhibits D-1, D-2, and D-3 Published 10/21/25. Exhibit D-4
H6 Holdings, LP	Uncommitted	N/A	Certified mail, Mailed 10/20/25, Delivered 10/27/25. Exhibits D-1, D-2, and D-3 Published 10/21/25. Exhibit D-4

Owner Name	Ownership Status (Committed or Uncommitted)	Commitment Type (if applicable) (e.g., oral, signed letter, signed JOA)	Notice of Application Provided (if uncommitted) (Type, Date, Exhibit #)
LHAH Properties, LLC	Uncommitted	N/A	Certified mail, Mailed 10/20/25, Returned Envelope 12/07/25. Exhibits D-1, D-2, and D-3 Published 10/21/25. Exhibit D-4
Coterra Energy Operating Co, Inc., formerly Cimarex Energy Co.	Uncommitted	N/A	Certified mail, Mailed 10/20/25, Returned Envelope 10/27/25. Exhibits D-1, D-2, and D-3 Published 10/21/25. Exhibit D-4
Marathon Oil Permian, LLC Marathon Oil Co.	Uncommitted	N/A	Certified mail, Mailed 10/20/25, Returned Envelope 12/07/25. Exhibits D-1, D-2, and D-3 Published 10/21/25. Exhibit D-4
Cimarex Energy Co. (previously owned by Parrot Head Properties, LLC)	Uncommitted	N/A	Certified mail, Mailed 10/20/25, Delivered 10/21/25. Exhibits D-1, D-2, and D-3 Published 10/21/25. Exhibit D-4
Buckhorn Energy, LLC Sharktooth Resources, Ltd.	Uncommitted	N/A	Certified mail, Mailed 10/20/25, Returned Envelope. Exhibits D-1, D-2, and D-3 Published 10/21/25. Exhibit D-4

Owner Name	Ownership Status (Committed or Uncommitted)	Commitment Type (if applicable) (e.g., oral, signed letter, signed JOA)	Notice of Application Provided (if uncommitted) (Type, Date, Exhibit #)
Tarpon Industries Corporation	Uncommitted	N/A	Certified mail, Mailed 10/20/25, Delivered 10/23/25. Exhibits D-1, D-2, and D-3 Published 10/21/25. Exhibit D-4
TBO Oil & Gas, LLC	Uncommitted	N/A	Certified mail, Mailed 10/24/25, Delivered 10/23/25. Exhibits D-1, D-2, and D-3 Published 10/21/25. Exhibit D-4

Tab 4

**STATE OF NEW MEXICO
DEPARTMENT OF ENERGY, MINERALS AND NATURAL RESOURCES
OIL CONSERVATION DIVISION**

**APPLICATION OF PRIDE ENERGY COMPANY
FOR COMPULSORY POOLING,
LEA COUNTY, NEW MEXICO**

Case No. 25562

**APPLICATION OF COTERRA ENERGY CO.
FOR A COMPULSORY POOLING,
LEA COUNTY, NEW MEXICO**

Case Nos. 25564

SELF-AFFIRMED STATEMENT OF GEOLOGIST HARVIN L. BROUGHTON

I, Harvin Broughton, being first duly sworn on oath, state the following:

1. I am over the age of 18, and have the capacity to execute this affirmation, which is based on my personal knowledge.
2. This affirmation is submitted in connection with the filing by Pride of the above-referenced compulsory pooling applications pursuant to 19.15.4.12.A(1) NMAC.
3. I am employed as a contract geologist for Pride Energy Company (“Pride” or “Applicant”), and I am familiar with the subject applications and the lands involved.
4. I have previously testified before the New Mexico Oil Conservation Division as an expert witness in petroleum geology matters. My credentials as a petroleum geologist have previously been accepted by the Division and made a matter of record.
5. **Exhibit B-1** is a general location map indicating the location of the proposed horizontal spacing units (“HSU”).
6. **Exhibit B-2** is a subregional structure map showing the structure of the top of the Wolfcamp A formation. Contour interval is 50’. The structural dip across this area is to the South Southwest. Additionally displayed are the Go State HSU boundary and cross-section reference line, A-A’.

7. **Exhibit B-3** is a stratigraphic cross-section, A-A', showing the Third Bone Spring Sand and the Wolfcamp A intervals. The cross-section is flattened on the Wolfcamp A top. The total gross thickness of the Wolfbone pool is approximately 655' thick, as reflected in the Super Cobra State C 1H type log.

8. **Exhibit B-4** is a type log with defined pool, target interval and reference map.

9. **Exhibit B-5** is a wellbore profile and gunbarrel view showing the proposed well trajectory and target interval based on type log.

10. **Exhibit B-6** is a gross isopach map of the Scharb Wolfbone Pool interval, from the top of the Third Bone Spring Sand to the base of the Wolfcamp A with 50' contour intervals, showing the gross Wolfbone Pool thickness across the HSU. This gross thickness is being calculated from the top of the Third Bone Spring Sand to the base of the Wolfcamp A interval. The total gross thickness of the Wolfbone Pool in this HSU area is approximately 750'. This gross isopach map covers the defined Scharb Wolfbone Pool, thus goes from the top of the 3rd BS Sand (10,745') down to the base of the Wolfcamp A (11,400') interval as designated in the previous order establishing the Scharb Wolfbone pool, referenced to the Super Cobra well. This gross interval thickness is 655' at the Super Cobra well, thickening to approximately 750' at the Go State location.

11. The planned measured depth of the Go State Com #401H is 20,985' at a true vertical depth of 11,025'.

12. Based on my geologic study of the area, I conclude the following:

- a. The horizontal spacing and proration unit is justified from a geologic standpoint.
- b. There are no structural impediments or faults that will interfere with horizontal development.

- c. Each quarter-quarter section in the HSU will contribute more or less equally to production.
 - d. The most efficient way to develop the acreage in each case is as proposed by Pride. There is no established and generally accepted preferential drilling orientation based on present-day stress regime or other geological factors that would counter the proposed South-North well orientation. Successfully developed Bone Spring horizontal wells oriented South-North have been drilled in the region, so an established trend is present. This orientation also fits our lease boundaries and aligns with the remainder of Pride's planned development in the adjoining tracts. This preferred well orientation does not strand any acreage or reserves.
13. The exhibits attached hereto were prepared by me or compiled from Pride's business records under my supervision.
14. The granting of the applications is in the interests of conservation, the prevention of waste, and the protection of correlative rights.
15. The foregoing is correct and complete to the best of my knowledge and belief.

I affirm under penalty of perjury, under the laws of the State of New Mexico that this statement is true and correct.

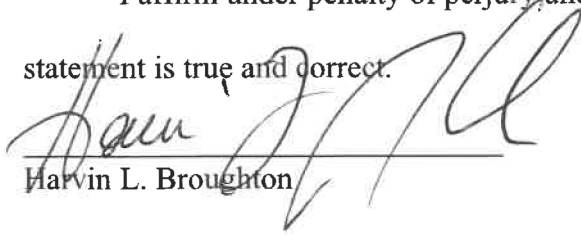
Harvin L. Broughton

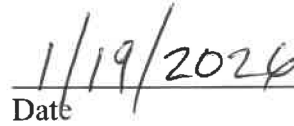

Date

PRIDE ENERGY COMPANY GO STATE COM #401H

GEOLOGIC PRESENTATION
SCHARB WOLFBONE POOL DEVELOPMENT
COMPULSORY POOLING HEARING CASE 25562
JANUARY 27, 2026

GREATER PERMIAN BASIN

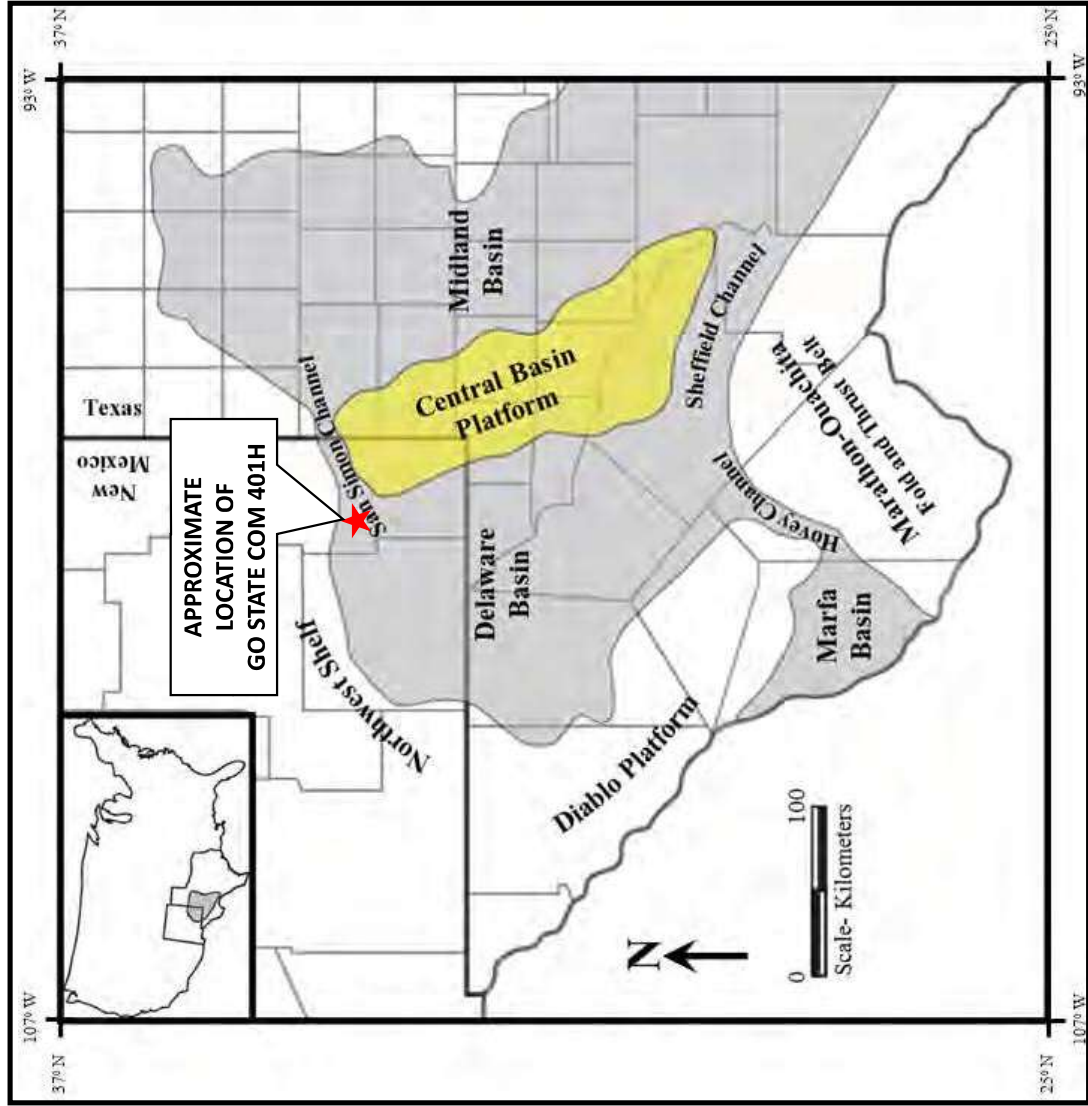
Pride Energy/Go State Com Well 401H
No. 25562
Exhibits B-1 through B-6
Page



Pride Energy/Go State Com Well 401H
No. 25562
Exhibits B-1 through B-6
Page

SUBREGIONAL STRUCTURE MAP ON WOLFCAMP A TOP, CROSS SECTION REFERENCE

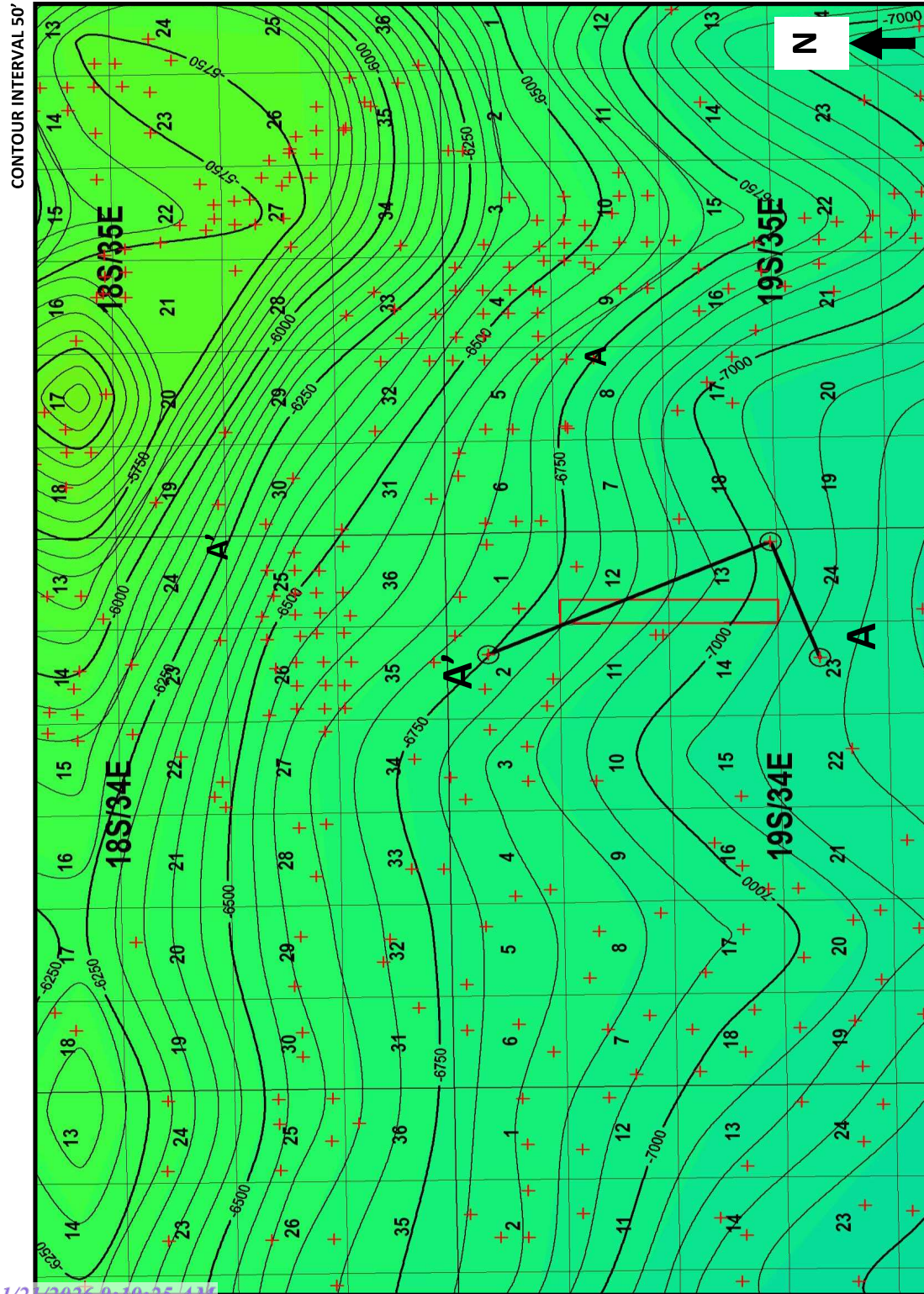

STRUCTURAL DATA POINT
HORIZONTAL SPACING UNIT
CROSS SECTION REFERENCE LINE

SOUTH TO NORTH STRATIGRAPHIC CROSS SECTION

Pride Energy Company - Go State Com 401H
Wolfcamp A Stratigraphic Cross Section

Pride Energy/Go State Com Well 401H
No. 25562
Exhibits B-1 through B-6
FLATTENED ON WFM Page 49

A

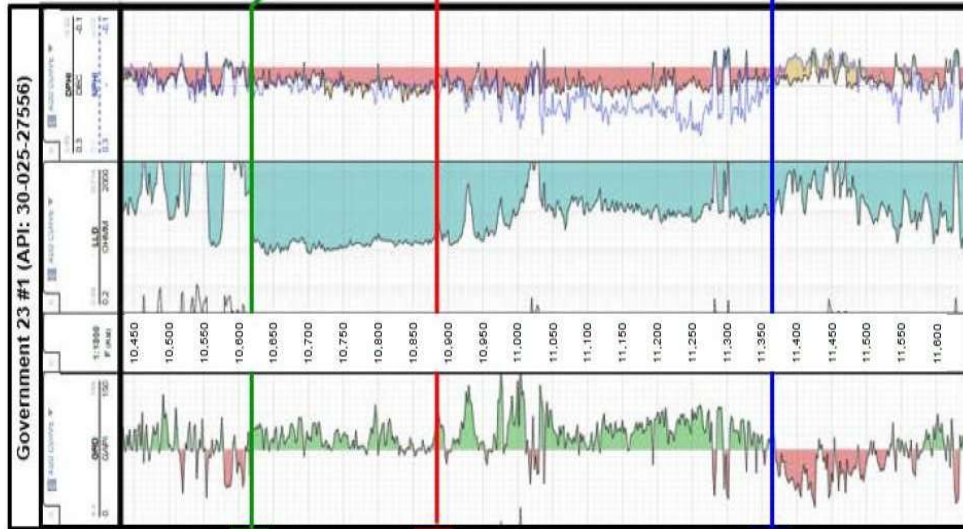

Top 3rd Bone Spring

Top Wolfcamp A

Base Wolfcamp A

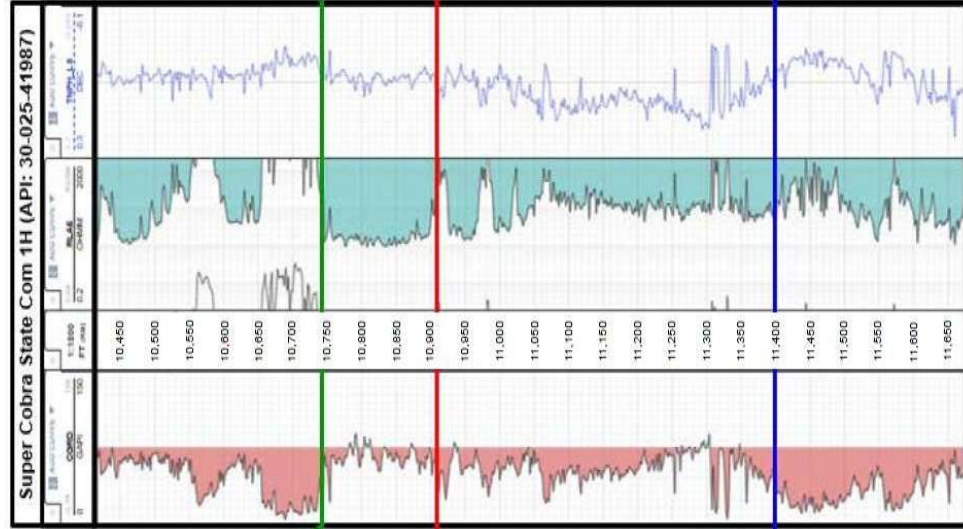

A

Pride Energy/Go State Com Well 401H
No. 25562
Exhibits B-1 through B-6
Page

TYPE LOG WITH TARGET INTERVAL

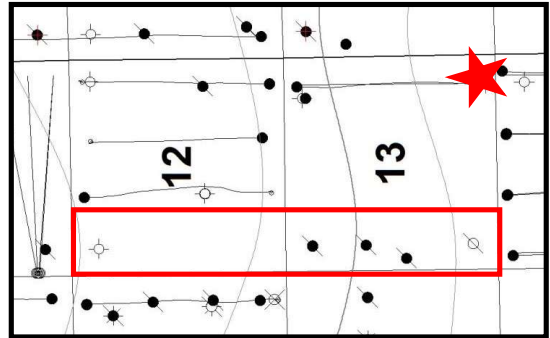
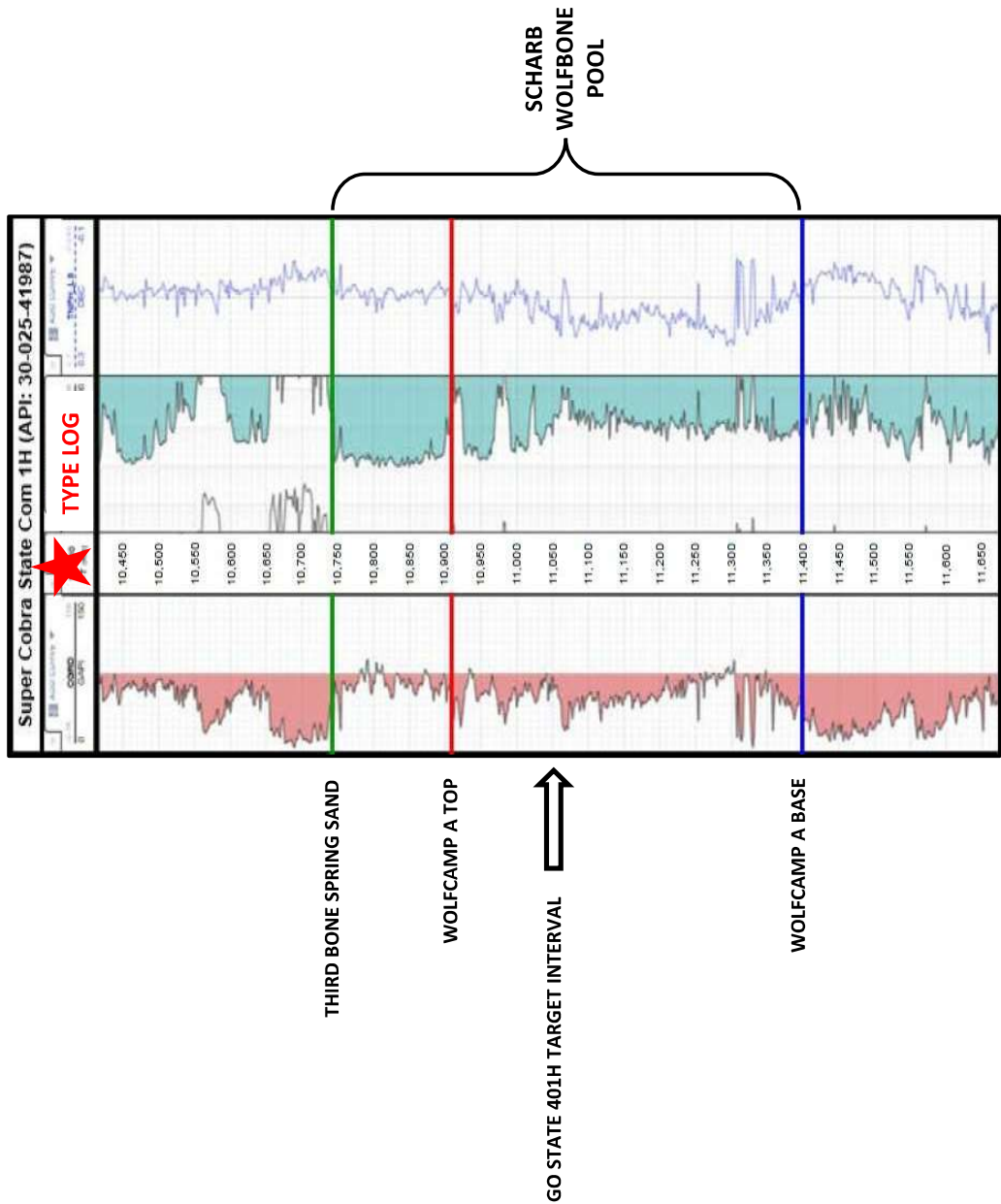

TYPE LOG

30-025-41987

COG OPERATING LLC

SUPER COBRA STATE C 1H

(PILOT HOLE)

190' FSL & 660' FEL

OF SEC 13, T19S R 34E

WELLBORE PROFILE AND GUN BARREL VIEW

Pride Energy/Go State Com Well 401H
No. 25562
Exhibits B-1 through B-6
Page

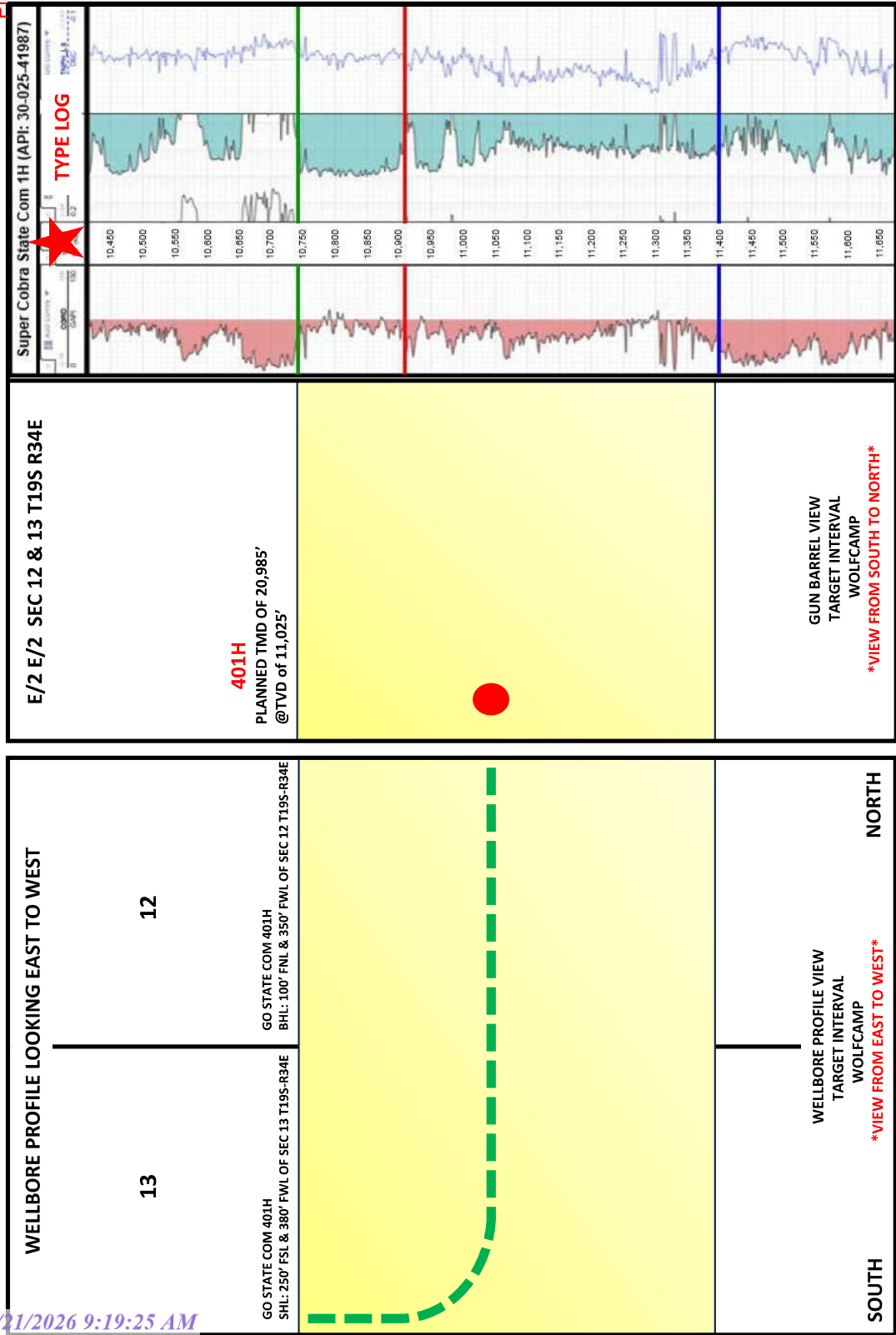

Pride Energy/Go State Com Well 401H
No. 25562
Exhibits B-1 through B-6
Page

CROSS WOLFBOONE ISOPACH, THIRD BONE SPRING SAND TOP - BASE WOLFCAMP A

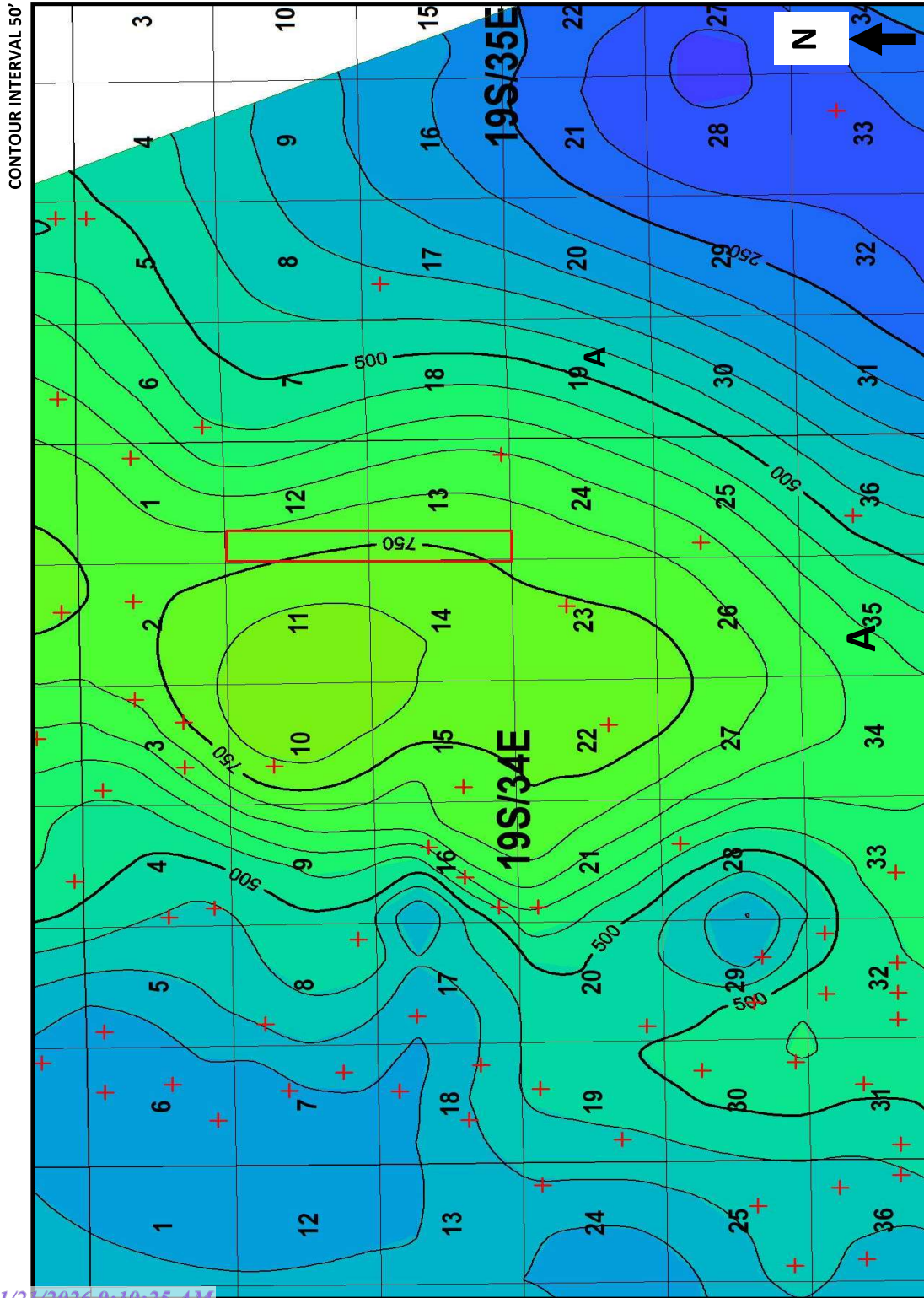

ISOPACH DATA POINT
HORIZONTAL SPACING UNIT

Tab 5

**STATE OF NEW MEXICO
DEPARTMENT OF ENERGY, MINERALS AND NATURAL RESOURCES
OIL CONSERVATION DIVISION**

**APPLICATION OF PRIDE ENERGY COMPANY
FOR COMPULSORY POOLING,
LEA COUNTY, NEW MEXICO**

Case No. 25562

**APPLICATION OF COTERRA ENERGY CO.
FOR A COMPULSORY POOLING,
LEA COUNTY, NEW MEXICO**

Case No. 25564

SELF-AFFIRMED STATEMENT OF ENGINEER WILL GIFFORD

I, Will Gifford, do hereby state and affirm the following:

1. I am over the age of 18, and have the capacity to execute this Affirmation, which is based on my personal knowledge.
2. This statement is submitted in connection with the filing by Pride Energy Company ("Pride") of the above-referenced compulsory pooling applications pursuant to 19.15.4.12.A(1) NMAC.
3. I am a petroleum engineer employed by Pride. I am familiar with the subject applications and the lands involved.
4. I seek to be qualified as an expert petroleum engineer. I have not previously testified before the Division. My education and work experience are detailed in my resume, appended hereto. A summary of my education and work experience is as follows: I obtained my bachelor of science degree in petroleum engineering from the University of Oklahoma (OU) in 2016. After OU and seven consecutive summers spent interning for oil and gas companies, I have spent nine years working many roles at three different upstream oil and gas companies of varying sizes with experience in production engineering, reservoir engineering, oil & gas facilities, well optimization, well interventions, and drilling and completion.

5. From an engineering perspective, Pride's proposed well is superior to the competing proposal of Coterra Energy Company because landing the well in the Wolfcamp formation will provide for greater recovery of total reserves including both the Wolfcamp and the Third Bone Spring, thus likely delivering a higher EUR (estimated ultimate recovery), for the following reasons:

- When a well is fractured, the fractures tend to grow up and out, and it is common industry knowledge that a frac will grow up much more than it will grow down. Therefore, the fractures generated in a well landed in the Wolfcamp will almost certainly grow up into the Third Bone Spring sand, thereby capturing its reserves. It is not likely that a well landed in the Third Bone Spring sand will be able to capture nearly the amount of reserves within the Wolfcamp as compared to landing a well in the Wolfcamp.
- This means from a capital efficiency standpoint, that at end of well life, Pride's proposed wellbore should deliver more oil and gas than Coterra's proposed wellbore even if the AFE cost were identical. In this case, Pride's AFE is ~\$1.4 million lower than Coterra's AFE, due mainly to Pride already having a facility in place.
- Exhibit C-1 attached hereto is a slide from Coterra taken from "Application of Cimarex Energy Co. for a Horizontal Spicing Unit and Compulsory Pooling, Lea County, New Mexico" which is a public hearing document (Case No. 23295) received and released to imaging by NMOCD on 7/13/2023. This slide shows that back in 2023, Coterra made the same argument in its first application to pool Coterra's subject well that I am making now, thereby further validating Pride

Energy having a superior proposal. *See* Coterra Exhibit C-5, Case No. 23295, Coterra exhibit package at pdf 86 (filed July 13, 2023), *available at* https://ocdimage.emnrd.nm.gov/Imaging/FileStore/santafe/cf/20230713/23295_07_13_2023_04_58_36.pdf (last visited Jan. 18, 2026).

6. The granting of Pride's application is in the interests of conservation, the prevention of waste, and the protection of correlative rights.
7. The foregoing is correct and complete to the best of my knowledge and belief.

I affirm under penalty of perjury under the laws of the State of New Mexico that this statement is true and correct.



WILL GIFFORD

1/19/26
DATE

Proposed Plan to Protect Correlative Rights

COTERRA

Pride's Current Plan

- Landing in the very top of Wolfcamp sands depletes 3rd Bone Spring Sand (URTeC: 3723620, page 11)
- Pride will produce and sell large amounts of reserves from the 3rd Sand, violating CTRA's correlative rights

Coterra's Plan to Protect Correlative Rights

- Coterra will exercise the right to develop 3rd Bone Spring
- Pride recommended to execute the following:
 - A. Test Wolfcamp landing zone under their existing 3rd Bone Spring wells to understand economic viability of Wolfcamp in the presence of 3rd Sand wells
 - B. Pride to decrease landing zone by at least 200' to increase protection of CTRA's minerals in the 3rd Bone Spring

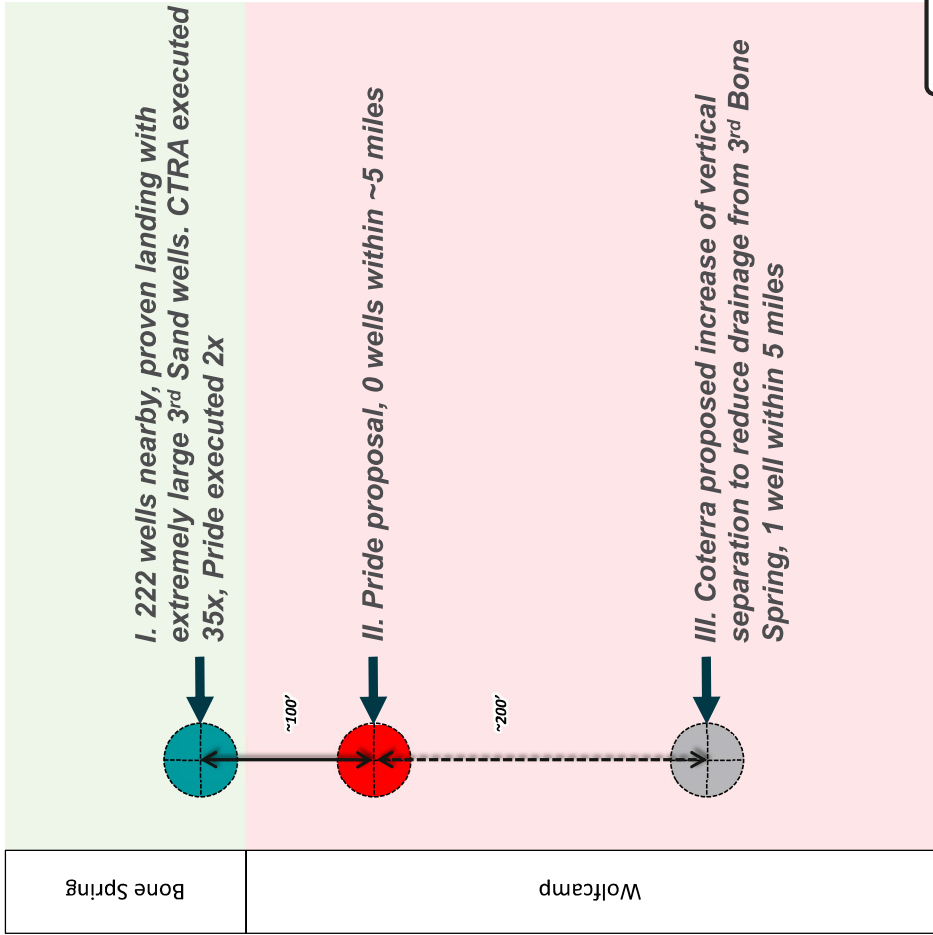

EXHIBIT
C-5

Released to Imaging: 7/13/2023 4:58:32 PM

Tab 6

**STATE OF NEW MEXICO
DEPARTMENT OF ENERGY, MINERALS AND NATURAL RESOURCES
OIL CONSERVATION DIVISION**

**APPLICATIONS OF PRIDE ENERGY COMPANY
FOR COMPULSORY POOLING,
LEA COUNTY, NEW MEXICO**

Case Nos. 25562

AFFIRMATION OF NOTICE

I, Sharon T. Shaheen, attorney for Applicant in the above-captioned matter, PRIDE ENERGY COMPANY ("Pride"), state and affirm the following:

Co-counsel for Pride, James Bruce, caused notice of the application to be sent by certified mail through the United States Postal Service on October 20, 2025, to all interest owners sought to be pooled in this proceeding. A sample notice letter to all interested parties is attached hereto as Exhibit D-1. A chart showing the results of certified mailing is attached as Exhibit D-2, and the certified mailing receipts and returns are attached as Exhibit D-3. Notice was also directed by publication in the Hobbs News-Sun on October 21, 2025, to all such owners whose interest was evidenced by a written conveyance document either of record or known to the applicant at the time the applicant filed the application, as shown in the Notice attached hereto as Exhibit D-4. The attached exhibits demonstrate to my satisfaction that all owners sought to be pooled were properly served.

Pride has conducted a good faith, diligent effort to find the names and correct addresses for the interest-owners entitled to receive notice of the Application filed herein.

I affirm under penalty of perjury under the laws of the State of New Mexico that this statement is true and correct.

/s/ Sharon T. Shaheen
SHARON T. SHAHEEN
JAMES BRUCE

January 20, 2026
Date

JAMES BRUCE
Attorney at Law

Post Office Box 1056
Santa Fe, New Mexico 87504

369 Montezuma Avenue, No. 213
Santa Fe, New Mexico 87501

Phone: (505) 982-2043
Cell: (505) 660-6612

jamesbruc@aol.com

October 20, 2025

To Person Listed on Exhibit A

Ladies and Gentlemen:

Pride Energy Company has filed the enclosed application with the New Mexico Oil Conservation Division requesting compulsory pooling:

Case No. 25564: *Application of Pride Energy Company for compulsory pooling, Lea County, New Mexico*: Pride Energy Company ("Applicant") has filed an application with the Oil Conservation Division requesting an order pooling all uncommitted mineral interest owners in the Wolfbone formation (Scharb; Wolfbone Pool) underlying a horizontal spacing unit comprised of the W/2W/2 of Section 12 and the W/2W/2 of Section 13, Township 19 South, Range 34 East, NMPM, Lea County, New Mexico (the "Unit"). Applicant proposes to drill the Go State Com. Well No. 401H in the Unit to a depth sufficient to test the Wolfbone formation. The first take point will be in the SW/4SW/4 of Section 13 and the last take point will be in the NW/4NW/4 of Section 12. Due to a depth severance in the Unit, the Division will consider the allocation of production between the Third Bone Spring Sand and the Wolfcamp A Shale in the proposed well. Also to be considered will be the cost of drilling, completing, testing, and equipping the well, and the allocation of the cost thereof among the well's working interest owners, designation of Applicant as operator of the well and the Unit, approval of actual operating charges and costs charged for supervision, together with a provision adjusting the rates pursuant to the COPAS accounting procedure, and setting a 200% charge for the risk involved in drilling, completing, testing, and equipping the well in the event a working interest owner elects not to participate in the well.

Also to be considered will be the cost of drilling, completing, testing, and equipping the well, and the allocation of the cost thereof among the well's working interest owners, designation of Applicant as operator of the well and the Units, approval actual operating charges and costs charged for supervision, together with a provision adjusting the rates pursuant to the COPAS accounting procedure, and setting a 200% charge for the risk involved in drilling, completing,

testing, and equipping the well in the event a working interest owner elects not to participate in the well..

This matter is scheduled for hearing at 9:00 a.m. on Tuesday, November 18, 2025. The hearing may be attended (a) in person in Pecos Hall of the Wendell Chino Building, First Floor, 1220 South St. Francis Drive, Santa Fe, New Mexico 87505, or (b) via the Division's virtual meeting platform. To view the hearing docket and determine how to participate in an electronic hearing, go to <https://www.emnrd.nm.gov/oed/hearing-info/> or contact Freya Tschantz at Freya.Tschantz@emnrd.nm.gov. You are not required to attend the hearing, but an owner of an interest affected by the application may appear and present testimony. Failure to appear at that time and become a party of record will preclude you from contesting this matter at a later date. A party appearing in a Division case is required to file a Pre-Hearing Statement with the Division no later than five business days before the hearing date. This statement may be filed online with the Division at oed.hearings@emnrd.nm.gov and should include: The name of the party and the party's attorney; a concise statement of the case; the names of witnesses the party will call to testify at the hearing; the approximate time it will take the party to present its case; and any procedural matters that need to be resolved before the hearing. The Pre-Hearing Statement must also be provided to Applicant's attorney, James Bruce, at the above address.

Very truly yours,

James Bruce

Attorney for Pride Energy Company

Collins & Jones Investments, LLC
508 West Wall Street, Suite 1200
Midland, TX 79701

David W. Cromwell, ssp
2008 Country Club Drive
Midland, TX 79701

Deane Durham, ssp
P.O. Box 50820
Midland, TX 79710

Earthstone Permian, LLC
300 N. Marienfeld Street, Suite 1000
Midland, TX 79701

Franklin Mountain Energy 3, LLC
44 Cook Street, Suite 100
Denver, CO 80206

Good News Minerals, LLC
P.O. Box 50820
Midland, TX 79710

H. Jason Wacker, ssp
5601 Hilcrest
Midland, TX 79707

Hanley Petroleum, Inc.
P.O. Box 1348
Forth Worth, TX 76101

Kaleb Smith, ssp
P.O. Box 50820
Midland, TX 79710

LMC Energy, LLC
550 West Texas Avenue, Suite 945
Midland, TX 79701

Matador Production Company
MRC Permian Company
5400 LBJ Freeway, Suite 1500
Dallas, TX 75240

EXHIBIT

A

Mewbourne Oil Company
500 West Texas, Suite 1020
Midland, TX 79701

Mike Moylett, ssp
P.O. Box 50820
Midland, TX 79710

Mongoose Minerals, LLC
600 West Illinois Avenue
Midland, TX 79701

New Mexico State Land Office
P.O. Box 1148
Santa Fe, NM 87504

Oak Valley Mineral and Land, LP
P.O. Box 50820
Midland, TX 79710

Post Oak Crown IV-B, LLC
Post Oak Crown IV, LLC
Post Oak Crown Minerals, LLC
5200 San Felipe
Houston, TX 77056

Sortida Resources, LLC
P.O. Box 50820
Midland, TX 79710

Warren Ventures Ltd.
808 West Wall Street
Midland, TX 79701

XTO Holdings, LLC
22777 Springwoods Village Parkway
Spring, TX 77389

ZPZ Delaware I, LLC
2000 Post Oak Boulevard, Suite 100
Houston, TX 77056

Buckhorn Energy, LLC
Sharktooth Resources, Ltd
1801 Broadway, Suite 1550
Denver, CO 80202

CD Ray Exploration, LLC
Charles D. Ray
4 Churchill Way
Midland, TX 79705

Chevron U.S.A., Inc.
6301 Deauville Boulevard
Midland, Texas 79706

COG Operating LLC
Concho Oil & Gas LLC
Conoco Phillips Company
600 West Illinois Avenue
Midland, TX 79701

Crown Oil Partners IV, LP
Crown Oil Partners V, LP
Crump Energy Partners II, LLC
Crump Family Partnership, Ltd
Mavros Oil Company, LLC
P.O. Box 50820
Midland, TX 79705

Featherstone Development Corporation
Prospector, LLC
Big Three Energy Group, LLC
P.O. Box 429
Roswell, NM 88201

H6 Holdings LP
P.O. Box 1212
Midland, TX 79702

LHAH Properties LLC
415 West Wall Street, Ste 1500
Midland, TX 79701

Coterra Enegy Operating Co.
600 North Marienfeld, No. 600
Midland, TX 79701

Marathon Oil Permian, LLC
Marathon Oil Co.
5555 San Felipe St.
Houston, TX 77056

Parrot Head Properties, LLC
1801 West 2nd Street
Roswell, NM 88201

Buckhorn Energy, LLC
Sharktooth Resources, Ltd
505 North Big Spring Street, Ste 303
Midland, TX 79701

Tarpon Industries Corporation
5211 Preston Drive
Midland, TX 79707

TBO Oil & Gas, LLC
PO Box 10502
Midland, TX 79702

Warren Ventures, Ltd
808 West Wall Street
Midland, TX 79701

PRIDE ENERGY COMPANY
Go State Com Well No. 401H / Case No. 25562
January 27, 2026 Hearing

Entity	Date Letter Mailed	Certified Mail Number	Status of Delivery	Date Received / Misc. Information
INTEREST OWNERS				
Collins & Jones Investments, LLC 508 West Wall Street, Suite 1200 Midland, TX 79701	October 20, 2025	9589 0710 5270 2931 0249 47	Delivered	October 21, 2025
David W. Cromwell, ssp 2008 Country Club Drive Midland, TX 79701	October 20, 2025	9589 0710 5270 2931 0249 30	Delivered	October 21, 2025
Deane Durham, ssp P.O. Box 50820 Midland, TX 79710	October 20, 2025	9589 0710 5270 2931 0249 23	Returned Envelope	October 27, 2025
Earthstone Permian, LLC 300 N. Marienfeld Street, Suite 1000 Midland, TX 79701	October 20, 2025	9589 0710 5270 2931 0249 16	Delivered	October 21, 2025
Franklin Mountain Energy 3, LLC 44 Cook Street, Suite 100 Denver, CO 80206	October 20, 2025	9589 0710 5270 2931 0249 09	Delivered	November 3, 2025
Good News Minerals, LLC P.O. Box 50820 Midland, TX 79710	October 20, 2025	9589 0710 5270 2931 0248 93	Delivered	October 21, 2025

PRIDE ENERGY COMPANY
Go State Com Well No. 401H / Case No. 25562
January 27, 2026 Hearing

Entity	Date Letter Mailed	Certified Mail Number	Status of Delivery	Date Received / Misc. Information
H. Jason Wacker, ssp 5601 Hilcrest Midland, TX 79707	October 20, 2025	9589 0710 5270 2931 0248 86	Returned Envelope	October 27, 2025
Hanley Petroleum, Inc. P.O. Box 1348 Fort Worth, TX 76101	October 20, 2025	9589 0710 5270 2931 0248 79	Delivered	October 22, 2025
Kaleb Smith, ssp P.O. Box 50820 Midland, TX 79710	October 20, 2025	9589 0710 5270 2931 0248 62	Returned Envelope	October 27, 2025
LMC Energy, LLC 550 West Texas Avenue, Suite 945 Midland, TX 79701	October 20, 2025	9589 0710 5270 2931 0248 55	Delivered	December 7, 2025
Matador Production Company MRC Permian Company 5400 LBJ Freeway, Suite 1500 Dallas, TX 75240	October 20, 2025	9589 0710 5270 2931 0248 48	Delivered	October 23, 2025
Mewbourne Oil Company 500 West Texas, Suite 1020 Midland, TX 79701	October 20, 2025	9589 0710 5270 2931 0248 31	Delivered	October 23, 2025
Mike Moylett, ssp P.O. Box 50820 Midland, TX 79710	October 20, 2025	9589 0710 5270 2931 0248 24	Returned Envelope	Undated

PRIDE ENERGY COMPANY
Go State Com Well No. 401H / Case No. 25562
January 27, 2026 Hearing

Entity	Date Letter Mailed	Certified Mail Number	Status of Delivery	Date Received / Misc. Information
Mongoose Minerals, LLC 600 West Illinois Avenue Midland, TX 79701	October 20, 2025	9589 0710 5270 2931 0248 17	Delivered	October 22, 2025
New Mexico State Land Office P.O. Box 1148 Santa Fe, NM 87504	October 20, 2025	9589 0710 5270 2931 0248 00	Delivered	October 20, 2025
Oak Valley Mineral and Land, LP P.O. Box 50820 Midland, TX 79710	October 20, 2025	9589 0710 5270 2931 0247 94	Delivered	October 21, 2025
Post Oak Crown IV-B, LLC Post Oak Crown IV, LLC Post Oak Crown Minerals, LLC 5200 San Felipe Houston, TX 77056	October 20, 2025	9589 0710 5270 2931 0247 87	Returned Envelope	December 7, 2025
Sortida Resources, LLC P.O. Box 50820 Midland, TX 79710	October 20, 2025	9589 0710 5270 2931 0247 70	Delivered	October 21, 2025
Warren Ventures Ltd. 808 West Wall Street Midland, TX 79701	October 20, 2025	9589 0710 5270 2931 0247 63	Delivered	October 21, 2025

PRIDE ENERGY COMPANY
Go State Com Well No. 401H / Case No. 25562
January 27, 2026 Hearing

Entity	Date Letter Mailed	Certified Mail Number	Status of Delivery	Date Received / Misc. Information
XTO Holdings, LLC 22777 Springwoods Village Parkway Spring, TX 77389	October 20, 2025	9589 0710 5270 2931 0247 56	Delivered	Undated
ZPZ Delaware 1, LLC 2000 Post Oak Boulevard, Suite 100 Houston, TX 77056	October 20, 2025	9589 0710 5270 2931 0247 49	Returned Envelope	December 28, 2025
Buckhorn Energy, LLC Sharktooth Resources, Ltd 1801 Broadway, Suite 1550 Denver, CO 80202	October 20, 2025	9589 0710 5270 2931 0247 32	Delivered	October 21, 2025
CD Ray Exploration, LLC Charles D. Ray 4 Churchill Way Midland, TX 79705	October 20, 2025	9589 0710 5270 2931 0247 25	Delivered	October 21, 2025
Chevron U.S.A., Inc. 6301 Deauville Boulevard Midland, Texas 79706	October 20, 2025	9589 0710 5270 2931 0247 18	Delivered	October 21, 2025
COG Operating LLC Concho Oil & Gas LLC Conoco Phillips Company 600 West Illinois Avenue Midland, TX 79701	October 20, 2025	9589 0710 5270 2931 0247 01	Delivered	October 22, 2025

PRIDE ENERGY COMPANY
Go State Com Well No. 401H / Case No. 25562
January 27, 2026 Hearing

Entity	Date Letter Mailed	Certified Mail Number	Status of Delivery	Date Received / Misc. Information
Crown Oil Partners IV, LP Crown Oil Partners V, LP Crump Energy Partners II, LLC Crump Family Partnership, Ltd Mavros Oil Company, LLC P.O. Box 50820 Midland, TX 79705	October 20, 2025	9589 0710 5270 2931 0246 95	Delivered	October 22, 2025
Featherstone Development Corporation Prospector, LLC Big Three Energy Group, LLC P.O. Box 429 Roswell, NM 88201	October 20, 2025	9589 0710 5270 2931 0246 88	Delivered	October 21, 2025
H6 Holdings LP P.O. Box 1212 Midland, TX 79702	October 20, 2025	9589 0710 5270 2931 0246 71	Delivered	October 27, 2025
LHAH Properties LLC 415 West Wall Street, Ste. 1500 Midland, TX 79701	October 20, 2025	9589 0710 5270 2931 0246 64	Returned Envelope	December 7, 2025
Coterra Energy Operating Co. 600 North Marienfeld, No. 600 Midland, TX 79701	October 20, 2025	9589 0710 5270 2931 0245 96	Returned Envelope	October 27, 2025

PRIDE ENERGY COMPANY
Go State Com Well No. 401H / Case No. 25562
January 27, 2026 Hearing

Entity	Date Letter Mailed	Certified Mail Number	Status of Delivery	Date Received / Misc. Information
Marathon Oil Permian, LLC Marathon Oil Co. 5555 San Felipe St. Houston, TX 77056	October 20, 2025	9589 0710 5270 2931 0246 57	Returned Envelope	December 7, 2025
Parrot Head Properties, LLC 1801 West 2nd Street Roswell, NM 88201	October 20, 2025	9589 0710 5270 2931 0246 40	Delivered	October 21, 2025
Buckhorn Energy, LLC Sharktooth Resources, Ltd 505 North Big Spring Street, Ste 303 Midland, TX 79701	October 20, 2025	9589 0710 5270 2931 0246 33	Returned Envelope	Undated
Tarpon Industries Corporation 5211 Preston Drive Midland, TX 79707	October 20, 2025	9589 0710 5270 2931 0246 26	Delivered	October 23, 2025
TBO Oil & Gas, LLC P.O. Box 10502 Midland, TX 79702	October 20, 2025	9589 0710 5270 2931 0246 19	Delivered	October 23, 2025
Warren Ventures, Ltd 808 West Wall Street Midland, TX 79701	October 20, 2025	9589 0710 5270 2931 0246 02	Delivered	October 23, 2025

U.S. Postal Service™
CERTIFIED MAIL® RECEIPT
Domestic Mail Only

For delivery information, visit our website at www.usps.com®.

OFFICIAL USE

9589 0710 5270 2931 0249 47

Certified Mail Fee		Postmark Here
\$		
Extra Services & Fees (check box, add fee as appropriate)		
<input type="checkbox"/> Return Receipt (hardcopy) \$		
<input type="checkbox"/> Return Receipt (electronic) \$		
<input type="checkbox"/> Certified Mail Restricted Delivery \$		
<input type="checkbox"/> Adult Signature Required \$		
<input type="checkbox"/> Adult Signature Restricted Delivery \$		
Postage		
\$		
Total Postage and Fees		
\$		
Sent To	Collins & Jones Investments, LLC	
Street and Apt. No., or P.O. Box	508 West Wall Street, Suite 1200	
	Midland, TX 79701	
City, State, ZIP+4®		

PS Form 3800, January 2023 PSN 7530-02-000-9047 See Reverse for Instructions

SENDER: COMPLETE THIS SECTION	COMPLETE THIS SECTION ON DELIVERY
<ul style="list-style-type: none"> ■ Complete items 1, 2, and 3. ■ Print your name and address on the reverse so that we can return the card to you. ■ Attach this card to the back of the mailpiece, or on the front if space permits. 	<p>A. Signature <input checked="" type="checkbox"/> Agent <input checked="" type="checkbox"/> Addressee</p> <p>B. Received by (Printed Name) <input checked="" type="checkbox"/> Agent <input checked="" type="checkbox"/> Addressee</p> <p>C. Date of Delivery 10/21/25</p> <p>D. Is delivery address different from item 1? <input type="checkbox"/> Yes If YES, enter delivery address below: <input type="checkbox"/> No</p>
<p>1. Article Addressed to:</p> <p style="text-align: center;">Collins & Jones Investments, LLC 508 West Wall Street, Suite 1200 Midland, TX 79701</p>	
<p>2. Article Number (Transfer from mailpiece)</p> <p>9589 0710 5270 2931 0249 47</p>	<p>3. Service Type</p> <p><input type="checkbox"/> Priority Mail Express®</p> <p><input type="checkbox"/> Adult Signature</p> <p><input type="checkbox"/> Registered Mail™</p> <p><input type="checkbox"/> Adult Signature Restricted Delivery</p> <p><input type="checkbox"/> Registered Mail Restricted Delivery</p> <p><input checked="" type="checkbox"/> Certified Mail®</p> <p><input type="checkbox"/> Signature Confirmation™</p> <p><input type="checkbox"/> Collect on Delivery</p> <p><input type="checkbox"/> Signature Confirmation Restricted Delivery</p> <p><input type="checkbox"/> Delivery Restricted Delivery</p> <p><input type="checkbox"/> Restricted Delivery (over \$500)</p>

Form 3811, July 2020 PSN 7530-02-000-9053 Domestic Return Receipt

U.S. Postal Service™
CERTIFIED MAIL® RECEIPT
Domestic Mail Only

For delivery information, visit our website at www.usps.com®.

OFFICIAL USE

<p>Certified Mail Fee \$</p> <p>Extra Services & Fees (check box, add fee as appropriate)</p> <p><input type="checkbox"/> Return Receipt (hardcopy) \$</p> <p><input type="checkbox"/> Return Receipt (electronic) \$</p> <p><input type="checkbox"/> Certified Mail Restricted Delivery \$</p> <p><input type="checkbox"/> Adult Signature Required \$</p> <p><input type="checkbox"/> Adult Signature Restricted Delivery \$</p> <p>Postage \$</p> <p>Total Postage and Fees \$</p>	<p>Postmark Here</p>
--	--------------------------

Sent To David W. Cromwell, ssp
2008 Country Club Drive
Midland, TX 79701

City, State, ZIP+4®

PS Form 3800, January 2023 PSN 7530-02-000-9047 See Reverse for Instructions

SENDER: COMPLETE THIS SECTION	COMPLETE THIS SECTION ON DELIVERY												
<p>■ Complete items 1, 2, and 3.</p> <p>■ Print your name and address on the reverse so that we can return the card to you.</p> <p>■ Attach this card to the back of the mailpiece, or on the front if space permits.</p> <p>1. Article Addressed to:</p> <div style="text-align: center; margin-top: 20px;"> <p>David W. Cromwell, ssp 2008 Country Club Drive Midland, TX 79701</p>  <p>9590 9402 9374 5002 3813 03</p> </div> <p>2. Article Number (Transfer from service label) 9589 0710 5270 2931 0249 30</p>	<p>A. Signature X <u>C30 RAR</u> <input checked="" type="checkbox"/> Agent <input type="checkbox"/> Addressee</p> <p>B. Received by (Printed Name) C. Date of Delivery <u>10-21-25</u></p> <p>D. Is delivery address different from item 1? <input type="checkbox"/> Yes If YES, enter delivery address below: <input type="checkbox"/> No</p> <p>3. Service Type</p> <table style="width: 100%;"> <tr> <td><input type="checkbox"/> Adult Signature</td> <td><input type="checkbox"/> Priority Mail Express®</td> </tr> <tr> <td><input type="checkbox"/> Adult Signature Restricted Delivery</td> <td><input type="checkbox"/> Registered Mail™</td> </tr> <tr> <td><input checked="" type="checkbox"/> Certified Mail®</td> <td><input type="checkbox"/> Registered Mail Restricted Delivery</td> </tr> <tr> <td><input type="checkbox"/> Certified Mail Restricted Delivery</td> <td><input type="checkbox"/> Signature Confirmation™</td> </tr> <tr> <td><input type="checkbox"/> Collect on Delivery</td> <td><input type="checkbox"/> Signature Confirmation Restricted Delivery</td> </tr> <tr> <td><input type="checkbox"/> Collect on Delivery Restricted Delivery</td> <td></td> </tr> </table> <p>(over \$500) Restricted Delivery</p>	<input type="checkbox"/> Adult Signature	<input type="checkbox"/> Priority Mail Express®	<input type="checkbox"/> Adult Signature Restricted Delivery	<input type="checkbox"/> Registered Mail™	<input checked="" type="checkbox"/> Certified Mail®	<input type="checkbox"/> Registered Mail Restricted Delivery	<input type="checkbox"/> Certified Mail Restricted Delivery	<input type="checkbox"/> Signature Confirmation™	<input type="checkbox"/> Collect on Delivery	<input type="checkbox"/> Signature Confirmation Restricted Delivery	<input type="checkbox"/> Collect on Delivery Restricted Delivery	
<input type="checkbox"/> Adult Signature	<input type="checkbox"/> Priority Mail Express®												
<input type="checkbox"/> Adult Signature Restricted Delivery	<input type="checkbox"/> Registered Mail™												
<input checked="" type="checkbox"/> Certified Mail®	<input type="checkbox"/> Registered Mail Restricted Delivery												
<input type="checkbox"/> Certified Mail Restricted Delivery	<input type="checkbox"/> Signature Confirmation™												
<input type="checkbox"/> Collect on Delivery	<input type="checkbox"/> Signature Confirmation Restricted Delivery												
<input type="checkbox"/> Collect on Delivery Restricted Delivery													

PS Form 3811, July 2020 PSN 7530-02-000-9053 Domestic Return Receipt

9589 0710 5270 2931 0249 23

U.S. Postal Service™ CERTIFIED MAIL® RECEIPT

Domestic Mail Only

For delivery information, visit our website at www.usps.com®.

Certified Mail Fee

Extra Services & Fees (check box, add fee as appropriate)

<input type="checkbox"/> Return Receipt (hardcopy)	\$
<input type="checkbox"/> Return Receipt (electronic)	\$
<input type="checkbox"/> Certified Mail Restricted Delivery	\$
<input type="checkbox"/> Adult Signature Required	\$
<input type="checkbox"/> Adult Signature Restricted Delivery	\$

Postage

Total Postage and Fees

Sent To

Deane Durham, ssp
P.O. Box 50820
Midland, TX 79710

City, State, ZIP+4®

PS Form 3800, January 2023 PSN 7530-02-000-9047

See Reverse for Instructions

Postmark
Here

9589 0710 5270 2931 0249 23

9589 0710 5270 2931 0249 23

9589 0710 5270 2931 0249 23



CERTIFIED MAIL®

PLACE STICKER AT TOP OF ENVELOPE TO THE RIGHT
OF THE RETURN ADDRESS, FOLD AT DOTTED LINE

Exhibit D-3

Pride Energy/Go State Com Well 401H
No. 25562

Page 3 of 37

COMPLETE THIS SECTION ON DELIVERY

A. Signature ☒ Agent ☐ Addressee

B. Received by (Printed Name) C. Date of Delivery

D. Is delivery address different from item 1? ☐ Yes ☐ No
If YES, enter delivery address below:

3. Service Type

<input type="checkbox"/> Adult Signature	<input type="checkbox"/> Priority Mail Express®
<input type="checkbox"/> Adult Signature Restricted Delivery	<input type="checkbox"/> Registered Mail™
<input type="checkbox"/> Certified Mail®	<input type="checkbox"/> Registered Mail Restricted Delivery
<input type="checkbox"/> Certified Mail Restricted Delivery	<input type="checkbox"/> Signature Confirmation™
<input type="checkbox"/> Collect on Delivery	<input type="checkbox"/> Signature Confirmation Restricted Delivery
<input type="checkbox"/> Restricted Delivery	

Article Number (Transfer from previous label)



9590 9402 9374 5002 3812 80

Article Number (Transfer from previous label)

9589 0710 5270 2931 0249 23 (over \$500)

PS Form 3811, July 2020 PSN 7530-02-000-9053

Domestic Return Receipt

NIXIE 799 DE 1 2210/27/25

RETURN TO SENDER
UNDELIVERABLE AS ADDRESSED
UNABLE TO FORWARD

EC: 87504205656 *0268-03755-18-44

Deane Durham, ssp
P.O. Box 50820

\$10.73

US POSTAGE
FIRST-CLASS IMI
06351252292
87501
000146566

U.S. Postal Service™
CERTIFIED MAIL® RECEIPT
 Domestic Mail Only

For delivery information, visit our website at www.usps.com®.

OFFICIAL USE

Certified Mail Fee \$	Postmark Here
Extra Services & Fees (check box, add fee as appropriate)	
<input type="checkbox"/> Return Receipt (hardcopy) \$	
<input type="checkbox"/> Return Receipt (electronic) \$	
<input type="checkbox"/> Certified Mail Restricted Delivery \$	
<input type="checkbox"/> Adult Signature Required \$	
<input type="checkbox"/> Adult Signature Restricted Delivery \$	
Postage \$	
Total Postage and Fees \$	
Sent To	
Street and Apt. No., or Earthstone Permian, LLC 300 N. Marienfeld Street, Suite 1000	
City, State, ZIP+4® Midland, TX 79701	

PS Form 3800, January 2023 PSN 7530-02-000-9047 See Reverse for Instructions

SENDER: COMPLETE THIS SECTION	COMPLETE THIS SECTION ON DELIVERY												
<ul style="list-style-type: none"> Complete items 1, 2, and 3. Print your name and address on the reverse so that we can return the card to you. Attach this card to the back of the mailpiece, or on the front if space permits. 	<p>A. Signature <input checked="" type="checkbox"/> <i>M. Lane</i> <input type="checkbox"/> Agent <input type="checkbox"/> Addressee</p> <p>B. Received by (Printed Name)</p> <p>C. Date of Delivery <i>10/21/25</i></p> <p>D. Is delivery address different from item 1? <input type="checkbox"/> Yes If YES, enter delivery address below: <input type="checkbox"/> No</p>												
<p>1. Article Addressed to:</p> <p style="text-align: center;">Earthstone Permian, LLC 300 N. Marienfeld Street, Suite 1000 Midland, TX 79701</p> <p style="text-align: center;">9590 9402 9374 5002 3812 97</p>	<p>3. Service Type</p> <table border="0"> <tr> <td><input type="checkbox"/> Adult Signature</td> <td><input type="checkbox"/> Priority Mail Express®</td> </tr> <tr> <td><input type="checkbox"/> Adult Signature Restricted Delivery</td> <td><input type="checkbox"/> Registered Mail™</td> </tr> <tr> <td><input type="checkbox"/> Certified Mail®</td> <td><input type="checkbox"/> Registered Mail Restricted Delivery</td> </tr> <tr> <td><input type="checkbox"/> Certified Mail Restricted Delivery</td> <td><input type="checkbox"/> Signature Confirmation™</td> </tr> <tr> <td><input type="checkbox"/> Collect on Delivery</td> <td><input type="checkbox"/> Signature Confirmation Restricted Delivery</td> </tr> <tr> <td><input type="checkbox"/> Collect on Delivery Restricted Delivery</td> <td></td> </tr> </table>	<input type="checkbox"/> Adult Signature	<input type="checkbox"/> Priority Mail Express®	<input type="checkbox"/> Adult Signature Restricted Delivery	<input type="checkbox"/> Registered Mail™	<input type="checkbox"/> Certified Mail®	<input type="checkbox"/> Registered Mail Restricted Delivery	<input type="checkbox"/> Certified Mail Restricted Delivery	<input type="checkbox"/> Signature Confirmation™	<input type="checkbox"/> Collect on Delivery	<input type="checkbox"/> Signature Confirmation Restricted Delivery	<input type="checkbox"/> Collect on Delivery Restricted Delivery	
<input type="checkbox"/> Adult Signature	<input type="checkbox"/> Priority Mail Express®												
<input type="checkbox"/> Adult Signature Restricted Delivery	<input type="checkbox"/> Registered Mail™												
<input type="checkbox"/> Certified Mail®	<input type="checkbox"/> Registered Mail Restricted Delivery												
<input type="checkbox"/> Certified Mail Restricted Delivery	<input type="checkbox"/> Signature Confirmation™												
<input type="checkbox"/> Collect on Delivery	<input type="checkbox"/> Signature Confirmation Restricted Delivery												
<input type="checkbox"/> Collect on Delivery Restricted Delivery													
<p>2. <i>9589 0710 5270 2931 0249 16</i></p> <p style="text-align: right;">(over \$500) <i>Restricted Delivery</i></p>													

PS Form 3811, July 2020 PSN 7530-02-000-9053 Domestic Return Receipt

U.S. Postal Service™
CERTIFIED MAIL® RECEIPT
Domestic Mail Only

For delivery information, visit our website at www.usps.com®.

OFFICIAL USE

9589 0710 5270 2931 0249 09

Certified Mail Fee \$	Postmark Here
Extra Services & Fees (check box, add fee as appropriate)	
<input type="checkbox"/> Return Receipt (hardcopy) \$	
<input type="checkbox"/> Return Receipt (electronic) \$	
<input type="checkbox"/> Certified Mail Restricted Delivery \$	
<input type="checkbox"/> Adult Signature Required \$	
<input type="checkbox"/> Adult Signature Restricted Delivery \$	
Postage \$	
Total Postage and Fees \$	
Sent To Franklin Mountain Energy 3, LLC 44 Cook Street, Suite 100 Denver, CO 80206	
Street and Apt. No., c.	
City, State, ZIP+4®	

PS Form 3800, January 2023 PSN 7530-02-000-9047 See Reverse for Instructions

SENDER: COMPLETE THIS SECTION	COMPLETE THIS SECTION ON DELIVERY
<ul style="list-style-type: none"> Complete items 1, 2, and 3. Print your name and address on the reverse so that we can return the card to you. Attach this card to the back of the mailpiece, or on the front if space permits. 	<p>A. Signature <u>R Bollman</u> <u>11/3/25</u></p> <p><input checked="" type="checkbox"/> Agent <input type="checkbox"/> Addressee</p> <p>B. Received by (Printed Name) <u>R Bollman</u> C. Date of Delivery <u>11/3/25</u></p> <p>D. Is delivery address different from item 1? <input type="checkbox"/> Yes If YES, enter delivery address below: <input type="checkbox"/> No</p>
<p>1. Article Addressed to:</p> <p>Franklin Mountain Energy 3, LLC 44 Cook Street, Suite 100 Denver, CO 80206</p> <p>9590 9402 9374 5002 3812 73</p>	<p>3. Service Type</p> <p><input type="checkbox"/> Adult Signature <input type="checkbox"/> Priority Mail Express®</p> <p><input type="checkbox"/> Adult Signature Restricted Delivery <input type="checkbox"/> Registered Mail™</p> <p><input checked="" type="checkbox"/> Certified Mail® <input type="checkbox"/> Registered Mail Restricted Delivery</p> <p><input type="checkbox"/> Certified Mail Restricted Delivery <input type="checkbox"/> Signature Confirmation™</p> <p><input type="checkbox"/> Collect on Delivery <input type="checkbox"/> Signature Confirmation Restricted Delivery</p> <p><input type="checkbox"/> Insured Mail Restricted Delivery (over \$500)</p>
<p>2. Article Number (Transit)</p> <p>9589 0710 5270 2931 0249 09</p>	

PS Form 3811, July 2020 PSN 7530-02-000-9053 Domestic Return Receipt

U.S. Postal Service™
CERTIFIED MAIL® RECEIPT
Domestic Mail Only

For delivery information, visit our website at www.usps.com®.

OFFICIAL USE

<p>Certified Mail Fee \$</p> <p>Extra Services & Fees (check box, add fee as appropriate)</p> <p><input type="checkbox"/> Return Receipt (hardcopy) \$</p> <p><input type="checkbox"/> Return Receipt (electronic) \$</p> <p><input type="checkbox"/> Certified Mail Restricted Delivery \$</p> <p><input type="checkbox"/> Adult Signature Required \$</p> <p><input type="checkbox"/> Adult Signature Restricted Delivery \$</p> <p>Postage \$</p> <p>Total Postage and Fees \$</p> <p>Sent To Good News Minerals, LLC P.O. Box 50820 Midland, TX 79710</p> <p>Street and Apt. No., City, State, ZIP+4®</p>	<p>Postmark Here</p>
--	--------------------------

PS Form 3800, January 2023 PSN 7530-02-000-9047 See Reverse for Instructions

SENDER: COMPLETE THIS SECTION	COMPLETE THIS SECTION ON DELIVERY
<p>■ Complete items 1, 2, and 3.</p> <p>■ Print your name and address on the reverse so that we can return the card to you.</p> <p>■ Attach this card to the back of the mailpiece, or on the front if space permits.</p> <p>1. Article Addressed to:</p> <div style="border: 1px solid black; padding: 5px; margin: 10px 0;"> <p>Good News Minerals, LLC P.O. Box 50820 Midland, TX 79710</p> </div> <p style="text-align: center;">  9590 9402 9374 5002 3812 66 </p> <p>2. Article Number</p> <p style="font-size: 1.2em;">9589 0710 5270 2931 0248 93</p>	<p>A. Signature X</p> <p><input type="checkbox"/> Agent <input type="checkbox"/> Addressee</p> <p>B. Received by (Printed Name) C. Date of Delivery 10/21/20</p> <p>D. Is delivery address different from item 1? <input type="checkbox"/> Yes If YES, enter delivery address below: <input type="checkbox"/> No</p> <p>3. Service Type</p> <div style="display: flex; justify-content: space-between;"> <div> <input type="checkbox"/> Adult Signature <input type="checkbox"/> Adult Signature Restricted Delivery <input checked="" type="checkbox"/> Certified Mail® <input type="checkbox"/> Certified Mail Restricted Delivery <input type="checkbox"/> Collect on Delivery <input type="checkbox"/> Insured Mail Restricted Delivery (over \$500) </div> <div> <input type="checkbox"/> Priority Mail Express® <input type="checkbox"/> Registered Mail™ <input type="checkbox"/> Registered Mail Restricted Delivery <input type="checkbox"/> Signature Confirmation™ <input type="checkbox"/> Signature Confirmation Restricted Delivery </div> </div>

PS Form 3811, July 2020 PSN 7530-02-000-9053 Domestic Return Receipt

PLACE STICKER AT TOP OF ENVELOPE TO THE RIGHT
OF POSTAGE LABEL AND ADDRESS

CERTIFIED MAIL®



9589 0710 5270 2931 0248 86

James Bruce
Post Office Box 1056
Santa Fe, New Mexico 87504

[Handwritten signature]



H. Jason Wacker, ssp
5601 Hilcrest
Midland, TX 79707

NIXIE 799 DE 1 2210/27/25

RETURN TO SENDER
UNDELIVERABLE AS ADDRESSED
UNABLE TO FORWARD

BC: 87504105656 *0268-03751-18-44

7970751105656

9400920693300280

U.S. Postal Service
CERTIFIED MAIL® RECEIPT
Domestic Mail Only
For delivery information, visit our website at www.usps.com

Postmark Here

Extra Services & Fees (check box, add fee as appropriate)	
<input type="checkbox"/>	Return Receipt (hardcopy)
<input type="checkbox"/>	Return Receipt (electronic)
<input type="checkbox"/>	Certified Mail Restricted Delivery
<input type="checkbox"/>	Adult Signature Required
<input type="checkbox"/>	Adult Signature Restricted Delivery
<input type="checkbox"/>	Postage

Mail To: H. Jason Wacker, ssp
5601 Hilcrest
Midland, TX 79707

City, State, ZIP+4®

PS Form 3800, January 2023 PSN 7530-02-000-9047 See Reverse for Instructions

Exhibit D-3

Page 7 of 37

U.S. Postal Service™
CERTIFIED MAIL® RECEIPT
Domestic Mail Only

For delivery information, visit our website at www.usps.com®.

OFFICIAL USE

9589 0710 5270 2931 0248 79

Certified Mail Fee \$	Postmark Here
Extra Services & Fees (check box, add fee as appropriate)	
<input type="checkbox"/> Return Receipt (hardcopy) \$	
<input type="checkbox"/> Return Receipt (electronic) \$	
<input type="checkbox"/> Certified Mail Restricted Delivery \$	
<input type="checkbox"/> Adult Signature Required \$	
<input type="checkbox"/> Adult Signature Restricted Delivery \$	
Postage \$	
Total Postage and Fees \$	
Sent To Hanley Petroleum, Inc. P.O. Box 1348 Fort Worth, TX 76101	
Street and Apt. No., or PO Box No.	
City, State, ZIP+4®	

PS Form 3800, January 2023 PSN 7530-02-000-9047 See Reverse for Instructions

SENDER: COMPLETE THIS SECTION	COMPLETE THIS SECTION ON DELIVERY
<ul style="list-style-type: none"> Complete items 1, 2, and 3. Print your name and address on the reverse so that we can return the card to you. Attach this card to the back of the mailpiece, or on the front if space permits. 	A. Signature 
1. Article Addressed to: <div style="border: 1px solid black; padding: 5px; width: fit-content; margin: 10px auto;"> Hanley Petroleum, Inc. P.O. Box 1348 Fort Worth, TX 76101 </div>	<input type="checkbox"/> Agent <input type="checkbox"/> Addressee B. Received by (Printed Name) M. Beltran C. Date of Delivery
2. Article Addressed to (Transfer from service label) <div style="border: 1px solid black; padding: 5px; width: fit-content; margin: 10px auto;"> 9589 0710 5270 2931 0248 79 </div>	D. Is delivery address different from item 1? <input type="checkbox"/> Yes If YES, enter delivery address below: <input type="checkbox"/> No
3. Service Type <input type="checkbox"/> Adult Signature <input type="checkbox"/> Adult Signature Restricted Delivery <input checked="" type="checkbox"/> Certified Mail® <input type="checkbox"/> Certified Mail Restricted Delivery <input type="checkbox"/> Collect on Delivery <input type="checkbox"/> Collect on Delivery Restricted Delivery	<input type="checkbox"/> Priority Mail Express® <input type="checkbox"/> Registered Mail™ <input type="checkbox"/> Registered Mail Restricted Delivery <input type="checkbox"/> Signature Confirmation™ <input type="checkbox"/> Signature Confirmation Restricted Delivery

PS Form 3811, July 2020 PSN 7530-02-000-9053 Domestic Return Receipt

PLACE STICKER AT TOP OF ENVELOPE TO THIS POINT OF THE RETURN ADDRESS FOLD AT DOTTED LINE

CERTIFIED MAIL®



9589 0710 5270 2931 0248 62

James Bruce
Post Office Box 1056
Santa Fe, New Mexico 87504



Kaleb Smith, ssp
P.O. Box 50820

NIXIE 799 DE 1 2210/27/25

RETURN TO SENDER
UNDELIVERABLE AS ADDRESSED
UNABLE TO FORWARD

BC: 87504105656 *0268-03743-18-44

9400920693300280

875041056
7971030820

U.S. Postal Service™
CERTIFIED MAIL® RECEIPT
For delivery information, visit our website at www.usps.com
Domestic Mail Only

Service	Postage and Fees
Postmark Here	
Return Receipt (hardcopy)	\$
Return Receipt (electronic)	\$
Certified Mail Restricted Delivery	\$
Adult Signature Required	\$
Adult Signature Restricted Delivery	\$
Postage	\$
Total Postage and Fees	\$

To: Kaleb Smith, ssp
P.O. Box 50820
Midland, TX 79710

City, State, ZIP+4®
Street and Apt. No., or P.O. Box

PS Form 3800, January 2023 PSN 7530-02-000-9047 See Reverse for Instructions

Exhibit D-3

Page 9 of 37

PLACE STICKER AT TOP OF ENVELOPE TO THE RIGHT
OF THE RETURN ADDRESS, FOLD AT DOTTED LINE

CERTIFIED MAIL®

James Bruce
Post Office Box 1056
Santa Fe, New Mexico 87504



9589 0710 5270 2931 0248 55

Return to Sender



LMC Energy, LLC

NIXIE 85026 12/07/2025

RETURN TO SENDER
NOT DELIVERABLE AS ADDRESSED
UNABLE TO FORWARD
SORT IN MANUAL ONLY NO AUTOMATION
SC: 56996999955

UTFNC

755584105500

U.S. Postal Service™ CERTIFIED MAIL® RECEIPT

Domestic Mail Only

For delivery information, visit our website at www.usps.com

PS Form 3800, January 2023 PSN 7530-02-000-9047 See Reverse for Instructions

Certified Mail Fee	
Postmark	Here
Extra Services & Fees (check box, add fee as appropriate)	
<input type="checkbox"/> Return Receipt (hardcopy)	\$
<input type="checkbox"/> Return Receipt (electronic)	\$
<input type="checkbox"/> Certified Mail Restricted Delivery	\$
<input type="checkbox"/> Adult Signature Required	\$
<input type="checkbox"/> Adult Signature Restricted Delivery	\$
Postage	
Total Postage and Fees	\$
Sent To	LMC Energy, LLC 550 West Texas Avenue, Suite 945 Midland, TX 79701
City, State, ZIP+4®	

SENDER: COMPLETE THIS SECTION

- Complete items 1, 2, and 3.
- Print your name and address on the reverse so that we can return the card to you.
- Attach this card to the back of the mailpiece, or on the front if space permits.

1. Article Addressed to:

LMC Energy, LLC
550 West Texas Avenue, Suite 945
Midland, TX 79701



9590 9402 9374 5002 3812 28

2. A

9589 0710 5270 2931 0248 55

(over \$500)

COMPLETE THIS SECTION ON DELIVERY

- A. Signature ☒ Agent ☐ Addressee
- B. Received by (Printed Name) *MB/125* C. Date of Delivery
- D. Is delivery address different from item 1? ☐ Yes ☐ No
If YES, enter delivery address below:

3. Service Type
- ☐ Adult Signature
 - ☐ Adult Signature Restricted Delivery
 - ☐ Certified Mail®
 - ☐ Certified Mail Restricted Delivery
 - ☐ Collect on Delivery
 - ☐ Collect on Delivery Restricted Delivery
 - ☐ Priority Mail Express®
 - ☐ Registered Mail™
 - ☐ Registered Mail Restricted Delivery
 - ☐ Signature Confirmation™
 - ☐ Signature Confirmation Restricted Delivery

PS Form 3811, July 2020 PSN 7530-02-000-9053

LMC Energy, LLC State of New Mexico

No. 25562

U.S. Postal Service™
CERTIFIED MAIL® RECEIPT
Domestic Mail Only

For delivery information, visit our website at www.usps.com.

OFFICIAL USE

Certified Mail Fee \$	Postmark Here
Extra Services & Fees (check box, add fee as appropriate)	
<input type="checkbox"/> Return Receipt (hardcopy) \$	
<input type="checkbox"/> Return Receipt (electronic) \$	
<input type="checkbox"/> Certified Mail Restricted Delivery \$	
<input type="checkbox"/> Adult Signature Required \$	
<input type="checkbox"/> Adult Signature Restricted Delivery \$	
Postage \$	
Total Postage and Fees \$	
Sent To Matador Production Company MRC Permian Company 5400 LBJ Freeway, Suite 1500 Dallas, TX 75240	
Street and Apt. No.	
City, State, ZIP+4®	

PS Form 3800, January 2023 PSN 7530-02-000-9047 See Reverse for Instructions

SENDER: COMPLETE THIS SECTION	COMPLETE THIS SECTION ON DELIVERY												
<ul style="list-style-type: none"> ■ Complete items 1, 2, and 3. ■ Print your name and address on the reverse so that we can return the card to you. ■ Attach this card to the back of the mailpiece, or on the front if space permits. 	<p>A. Signature <input type="checkbox"/> Agent <input type="checkbox"/> Addressee</p> <p>X</p> <p>B. Received by (Printed Name) C. Date of Delivery</p> <p>D. Is delivery address different from item 1? <input type="checkbox"/> Yes If YES, enter delivery address below: <input type="checkbox"/> No</p>												
<p>1. Article Addressed to:</p> <p>Matador Production Company MRC Permian Company 5400 LBJ Freeway, Suite 1500 Dallas, TX 75240</p>	<p>3. Service Type</p> <table border="0"> <tr> <td><input type="checkbox"/> Adult Signature</td> <td><input type="checkbox"/> Priority Mail Express®</td> </tr> <tr> <td><input type="checkbox"/> Adult Signature Restricted Delivery</td> <td><input type="checkbox"/> Registered Mail™</td> </tr> <tr> <td><input type="checkbox"/> Certified Mail®</td> <td><input type="checkbox"/> Registered Mail Restricted Delivery</td> </tr> <tr> <td><input type="checkbox"/> Certified Mail Restricted Delivery</td> <td><input type="checkbox"/> Signature Confirmation™</td> </tr> <tr> <td><input type="checkbox"/> Collect on Delivery</td> <td><input type="checkbox"/> Signature Confirmation Restricted Delivery</td> </tr> <tr> <td><input type="checkbox"/> Collect on Delivery Restricted Delivery</td> <td></td> </tr> </table>	<input type="checkbox"/> Adult Signature	<input type="checkbox"/> Priority Mail Express®	<input type="checkbox"/> Adult Signature Restricted Delivery	<input type="checkbox"/> Registered Mail™	<input type="checkbox"/> Certified Mail®	<input type="checkbox"/> Registered Mail Restricted Delivery	<input type="checkbox"/> Certified Mail Restricted Delivery	<input type="checkbox"/> Signature Confirmation™	<input type="checkbox"/> Collect on Delivery	<input type="checkbox"/> Signature Confirmation Restricted Delivery	<input type="checkbox"/> Collect on Delivery Restricted Delivery	
<input type="checkbox"/> Adult Signature		<input type="checkbox"/> Priority Mail Express®											
<input type="checkbox"/> Adult Signature Restricted Delivery	<input type="checkbox"/> Registered Mail™												
<input type="checkbox"/> Certified Mail®	<input type="checkbox"/> Registered Mail Restricted Delivery												
<input type="checkbox"/> Certified Mail Restricted Delivery	<input type="checkbox"/> Signature Confirmation™												
<input type="checkbox"/> Collect on Delivery	<input type="checkbox"/> Signature Confirmation Restricted Delivery												
<input type="checkbox"/> Collect on Delivery Restricted Delivery													
<p>2. Article Number (Transfer from service label)</p> <p>9590 9402 9374 5002 3813 41</p>													

9589 0710 5270 2931 0248 48

PS Form 3811, July 2020 PSN 7530-02-000-9053 Domestic Return Receipt

U.S. Postal Service™
CERTIFIED MAIL® RECEIPT
Domestic Mail Only



For delivery information, visit our website at www.usps.com®.

OFFICIAL USE

Certified Mail Fee \$ _____ Extra Services & Fees (check box, add fee as appropriate) <input type="checkbox"/> Return Receipt (hardcopy) \$ _____ <input type="checkbox"/> Return Receipt (electronic) \$ _____ <input type="checkbox"/> Certified Mail Restricted Delivery \$ _____ <input type="checkbox"/> Adult Signature Required \$ _____ <input type="checkbox"/> Adult Signature Restricted Delivery \$ _____ Postage \$ _____ Total Postage and Fees \$ _____	Postmark Here
--	------------------

Sent To
 Street and Apt. No., or PO Mewbourne Oil Company
500 West Texas, Suite 1020
Midland, TX 79701
 City, State, ZIP+4® _____

PS Form 3800, January 2023 PSN 7538-02-000-9047 See Reverse for Instructions

SENDER: COMPLETE THIS SECTION	COMPLETE THIS SECTION ON DELIVERY		
<ul style="list-style-type: none"> ■ Complete items 1, 2, and 3. ■ Print your name and address on the reverse so that we can return the card to you. ■ Attach this card to the back of the mailpiece, or on the front if space permits. <p>1. Article Addressed to:</p> <div style="border: 1px solid black; padding: 5px; margin: 10px 0; text-align: center;"> Mewbourne Oil Company 500 West Texas, Suite 1020 Midland, TX 79701 </div> <div style="text-align: center;">  9590 9402 9374 5002 3813 58 </div> <p>2. Article Number (over \$500) _____</p>	<p>A. Signature <input checked="" type="checkbox"/>  <input type="checkbox"/> Agent <input type="checkbox"/> Addressee</p> <p>B. Received by (Printed Name) _____</p> <p>C. Date of Delivery 10/23/25 </p> <p>D. Is delivery address different from item 1? <input type="checkbox"/> Yes If YES, enter delivery address below: <input type="checkbox"/> No</p>		
<p>3. Service Type</p> <table style="width: 100%;"> <tr> <td style="width: 50%;"> <input type="checkbox"/> Adult Signature <input type="checkbox"/> Adult Signature Restricted Delivery <input checked="" type="checkbox"/> Certified Mail® <input type="checkbox"/> Certified Mail Restricted Delivery <input type="checkbox"/> Collect on Delivery <input type="checkbox"/> Delivery Restricted Delivery </td> <td style="width: 50%;"> <input type="checkbox"/> Priority Mail Express® <input type="checkbox"/> Registered Mail™ <input type="checkbox"/> Registered Mail Restricted Delivery <input type="checkbox"/> Signature Confirmation™ <input type="checkbox"/> Signature Confirmation Restricted Delivery </td> </tr> </table>		<input type="checkbox"/> Adult Signature <input type="checkbox"/> Adult Signature Restricted Delivery <input checked="" type="checkbox"/> Certified Mail® <input type="checkbox"/> Certified Mail Restricted Delivery <input type="checkbox"/> Collect on Delivery <input type="checkbox"/> Delivery Restricted Delivery	<input type="checkbox"/> Priority Mail Express® <input type="checkbox"/> Registered Mail™ <input type="checkbox"/> Registered Mail Restricted Delivery <input type="checkbox"/> Signature Confirmation™ <input type="checkbox"/> Signature Confirmation Restricted Delivery
<input type="checkbox"/> Adult Signature <input type="checkbox"/> Adult Signature Restricted Delivery <input checked="" type="checkbox"/> Certified Mail® <input type="checkbox"/> Certified Mail Restricted Delivery <input type="checkbox"/> Collect on Delivery <input type="checkbox"/> Delivery Restricted Delivery	<input type="checkbox"/> Priority Mail Express® <input type="checkbox"/> Registered Mail™ <input type="checkbox"/> Registered Mail Restricted Delivery <input type="checkbox"/> Signature Confirmation™ <input type="checkbox"/> Signature Confirmation Restricted Delivery		

PS Form 3811, July 2020 PSN 7530-02-000-9053 Domestic Return Receipt

42 9420 1662 0225 0120 6956

U.S. Postal Service™
CERTIFIED MAIL® RECEIPT
Domestic Mail Only
For delivery information, visit our website at www.usps.com®.

OFFICIAL USE

Certified Mail Fee

\$

Extra Services & Fees (check box, add fee as appropriate)

- ☐ Return Receipt (hardcopy) \$
- ☐ Return Receipt (electronic) \$
- ☐ Certified Mail Restricted Delivery \$
- ☐ Adult Signature Required \$
- ☐ Adult Signature Restricted Delivery \$

Postage

\$

Total Postage and Fees

\$

Sent To

Mike Moylett, ssp

P.O. Box 50820

Street and Apt. No., or

Midland, TX 79710

City, State, ZIP+4®

Postmark
Here

PS Form 3800, January 2023 PSN 7530-02-000-9047 See Reverse for Instructions

James Bruce
 Post Office Box 1056
 Santa Fe, New Mexico 87504

CERTIFIED MAIL®
 PLACE STICKER AT TOP OF ENVELOPE TO THE RIGHT
 OF THE RETURN ADDRESS, FOLD AT DOTTED LINE

9589 0710 5270 2931 0248 24

Mike Moylett, ssp
 P.O. Box 50820
 Midland, TX 79710





U.S. Postal Service™
CERTIFIED MAIL® RECEIPT
Domestic Mail Only

For delivery information, visit our website at www.usps.com®.

OFFICIAL USE

<p>Certified Mail Fee \$ _____</p> <p>Extra Services & Fees (check box, add fee as appropriate)</p> <p><input type="checkbox"/> Return Receipt (hardcopy) \$ _____</p> <p><input type="checkbox"/> Return Receipt (electronic) \$ _____</p> <p><input type="checkbox"/> Certified Mail Restricted Delivery \$ _____</p> <p><input type="checkbox"/> Adult Signature Required \$ _____</p> <p><input type="checkbox"/> Adult Signature Restricted Delivery \$ _____</p> <p>Postage \$ _____</p> <p>Total Postage and Fees \$ _____</p> <p>Sent To Mongoose Minerals, LLC 600 West Illinois Avenue Midland, TX 79701</p> <p>Street and Apt. No., or PO Box _____ City, State, ZIP+4® _____ _____</p>	<p>Postmark Here</p>
---	--------------------------

PS Form 3800, January 2023 PSN 7530-02-000-9047 See Reverse for Instructions

SENDER: COMPLETE THIS SECTION	COMPLETE THIS SECTION ON DELIVERY												
<p>■ Complete items 1, 2, and 3.</p> <p>■ Print your name and address on the reverse so that we can return the card to you.</p> <p>■ Attach this card to the back of the mailpiece, or on the front if space permits.</p> <p>1. Article Addressed to:</p> <div style="border: 1px solid black; padding: 5px; margin: 10px auto; width: 80%;"> <p>Mongoose Minerals, LLC 600 West Illinois Avenue Midland, TX 79701</p> </div> <p style="text-align: center;">  9590 9402 9374 5002 3813 72 </p> <p>2. Article Number: 9589 0710 5270 2931 0248 17</p>	<p>A. Signature X </p> <p style="text-align: right;"><input type="checkbox"/> Agent <input type="checkbox"/> Addressee</p> <p>B. Received by (Printed Name) <u>Javier Salas</u> C. Date of Delivery <u>10/26/25</u></p> <p>D. Is delivery address different from item 1? <input type="checkbox"/> Yes If YES, enter delivery address below: <input type="checkbox"/> No</p> <p>3. Service Type</p> <table style="width: 100%;"> <tr> <td><input type="checkbox"/> Adult Signature</td> <td><input type="checkbox"/> Priority Mail Express®</td> </tr> <tr> <td><input type="checkbox"/> Adult Signature Restricted Delivery</td> <td><input type="checkbox"/> Registered Mail™</td> </tr> <tr> <td><input type="checkbox"/> Certified Mail®</td> <td><input type="checkbox"/> Registered Mail Restricted Delivery</td> </tr> <tr> <td><input type="checkbox"/> Certified Mail Restricted Delivery</td> <td><input type="checkbox"/> Signature Confirmation™</td> </tr> <tr> <td><input type="checkbox"/> Collect on Delivery</td> <td><input type="checkbox"/> Signature Confirmation Restricted Delivery</td> </tr> <tr> <td><input type="checkbox"/> Insured Mail Restricted Delivery (over \$500)</td> <td></td> </tr> </table>	<input type="checkbox"/> Adult Signature	<input type="checkbox"/> Priority Mail Express®	<input type="checkbox"/> Adult Signature Restricted Delivery	<input type="checkbox"/> Registered Mail™	<input type="checkbox"/> Certified Mail®	<input type="checkbox"/> Registered Mail Restricted Delivery	<input type="checkbox"/> Certified Mail Restricted Delivery	<input type="checkbox"/> Signature Confirmation™	<input type="checkbox"/> Collect on Delivery	<input type="checkbox"/> Signature Confirmation Restricted Delivery	<input type="checkbox"/> Insured Mail Restricted Delivery (over \$500)	
<input type="checkbox"/> Adult Signature	<input type="checkbox"/> Priority Mail Express®												
<input type="checkbox"/> Adult Signature Restricted Delivery	<input type="checkbox"/> Registered Mail™												
<input type="checkbox"/> Certified Mail®	<input type="checkbox"/> Registered Mail Restricted Delivery												
<input type="checkbox"/> Certified Mail Restricted Delivery	<input type="checkbox"/> Signature Confirmation™												
<input type="checkbox"/> Collect on Delivery	<input type="checkbox"/> Signature Confirmation Restricted Delivery												
<input type="checkbox"/> Insured Mail Restricted Delivery (over \$500)													

PS Form 3811, July 2020 PSN 7530-02-000-9053 Domestic Return Receipt

U.S. Postal Service™
CERTIFIED MAIL® RECEIPT
Domestic Mail Only

For delivery information, visit our website at www.usps.com®.

OFFICIAL USE

Certified Mail Fee \$	Postmark Here
Extra Services & Fees (check box, add fee as appropriate)	
<input type="checkbox"/> Return Receipt (hardcopy) \$	
<input type="checkbox"/> Return Receipt (electronic) \$	
<input type="checkbox"/> Certified Mail Restricted Delivery \$	
<input type="checkbox"/> Adult Signature Required \$	
<input type="checkbox"/> Adult Signature Restricted Delivery \$	
Postage \$	
Total Postage and Fees \$	
Sent To New Mexico State Land Office P.O. Box 1148 Street and Apt. No., Santa Fe, NM 87504	
City, State, ZIP+4®	

PS Form 3800, January 2023 PSN 7530-02-000-9047 See Reverse for Instructions

SENDER: COMPLETE THIS SECTION	COMPLETE THIS SECTION ON DELIVERY														
<ul style="list-style-type: none"> ■ Complete items 1, 2, and 3. ■ Print your name and address on the reverse so that we can return the card to you. ■ Attach this card to the back of the mailpiece, or on the front if space permits. 	<p>A. Signature X </p> <p style="text-align: right;"><input type="checkbox"/> Agent <input type="checkbox"/> Addressee</p> <p>B. Received by (Printed Name) Marcus Barden</p> <p>C. Date of Delivery 10/20/25</p> <p>D. Is delivery address different from item 1? <input type="checkbox"/> Yes If YES, enter delivery address below: <input type="checkbox"/> No</p>														
<p>1. Article Addressed to:</p> <div style="border: 1px solid black; padding: 5px; margin: 10px auto; width: fit-content;"> New Mexico State Land Office P.O. Box 1148 Santa Fe, NM 87504 </div>															
<p>2. Barcode</p>  <p style="text-align: center;">9590 9402 9374 5002 3813 89</p> <p>Article Number (Transfer from service label) 9589 0710 5270 2931 0248 00</p>	<p>3. Service Type</p> <table border="0"> <tr> <td><input type="checkbox"/> Adult Signature</td> <td><input type="checkbox"/> Priority Mail Express®</td> </tr> <tr> <td><input type="checkbox"/> Adult Signature Restricted Delivery</td> <td><input type="checkbox"/> Registered Mail™</td> </tr> <tr> <td><input checked="" type="checkbox"/> Certified Mail®</td> <td><input type="checkbox"/> Registered Mail Restricted Delivery</td> </tr> <tr> <td><input type="checkbox"/> Certified Mail Restricted Delivery</td> <td><input type="checkbox"/> Signature Confirmation™</td> </tr> <tr> <td><input type="checkbox"/> Collect on Delivery</td> <td><input type="checkbox"/> Signature Confirmation Restricted Delivery</td> </tr> <tr> <td><input type="checkbox"/> Collect on Delivery Restricted Delivery</td> <td></td> </tr> <tr> <td><input type="checkbox"/> Insured Mail</td> <td></td> </tr> </table>	<input type="checkbox"/> Adult Signature	<input type="checkbox"/> Priority Mail Express®	<input type="checkbox"/> Adult Signature Restricted Delivery	<input type="checkbox"/> Registered Mail™	<input checked="" type="checkbox"/> Certified Mail®	<input type="checkbox"/> Registered Mail Restricted Delivery	<input type="checkbox"/> Certified Mail Restricted Delivery	<input type="checkbox"/> Signature Confirmation™	<input type="checkbox"/> Collect on Delivery	<input type="checkbox"/> Signature Confirmation Restricted Delivery	<input type="checkbox"/> Collect on Delivery Restricted Delivery		<input type="checkbox"/> Insured Mail	
<input type="checkbox"/> Adult Signature	<input type="checkbox"/> Priority Mail Express®														
<input type="checkbox"/> Adult Signature Restricted Delivery	<input type="checkbox"/> Registered Mail™														
<input checked="" type="checkbox"/> Certified Mail®	<input type="checkbox"/> Registered Mail Restricted Delivery														
<input type="checkbox"/> Certified Mail Restricted Delivery	<input type="checkbox"/> Signature Confirmation™														
<input type="checkbox"/> Collect on Delivery	<input type="checkbox"/> Signature Confirmation Restricted Delivery														
<input type="checkbox"/> Collect on Delivery Restricted Delivery															
<input type="checkbox"/> Insured Mail															

PS Form 3811, July 2020 PSN 7530-02-000-9053

Domestic Return Receipt

U.S. Postal Service™
CERTIFIED MAIL® RECEIPT
Domestic Mail Only

For delivery information, visit our website at www.usps.com®.

OFFICIAL USE

<p>Certified Mail Fee \$ _____</p> <p>Extra Services & Fees (check box, add fee as appropriate)</p> <p><input type="checkbox"/> Return Receipt (hardcopy) \$ _____</p> <p><input type="checkbox"/> Return Receipt (electronic) \$ _____</p> <p><input type="checkbox"/> Certified Mail Restricted Delivery \$ _____</p> <p><input type="checkbox"/> Adult Signature Required \$ _____</p> <p><input type="checkbox"/> Adult Signature Restricted Delivery \$ _____</p> <p>Postage \$ _____</p> <p>Total Postage and Fees \$ _____</p> <p>Sent To Oak Valley Mineral and Land, LP P.O. Box 50820 Midland, TX 79710</p> <p>Street and Apt. No., or P.O. Box _____</p> <p>City, State, ZIP+4® _____</p>	<p>Postmark Here</p>
--	--------------------------

PS Form 3800, January 2023 PSN 7530-02-000-9047 See Reverse for Instructions.

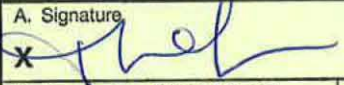
SENDER: COMPLETE THIS SECTION	COMPLETE THIS SECTION ON DELIVERY												
<p>■ Complete items 1, 2, and 3.</p> <p>■ Print your name and address on the reverse so that we can return the card to you.</p> <p>■ Attach this card to the back of the mailpiece, or on the front if space permits.</p> <p>1. Article Addressed to:</p> <div style="border: 1px solid black; padding: 5px; margin: 10px 0; text-align: center;"> <p style="font-size: 0.8em;">Oak Valley Mineral and Land, LP P.O. Box 50820 Midland, TX 79710</p> </div> <div style="text-align: center;">  <p style="font-size: 1.2em; font-weight: bold;">9590 9402 9374 5002 3813 96</p> </div> <p>2. Article: 9589 0710 5270 2931 0247 94</p>	<p>A. Signature  <input type="checkbox"/> Agent <input type="checkbox"/> Addressee</p> <p>B. Received by (Printed Name) <u>Nelson</u> C. Date of Delivery <u>1/21/2025</u></p> <p>D. Is delivery address different from item 1? <input type="checkbox"/> Yes If YES, enter delivery address below: <input type="checkbox"/> No</p> <p>3. Service Type</p> <table style="width: 100%;"> <tr> <td><input type="checkbox"/> Adult Signature</td> <td><input type="checkbox"/> Priority Mail Express®</td> </tr> <tr> <td><input type="checkbox"/> Adult Signature Restricted Delivery</td> <td><input type="checkbox"/> Registered Mail™</td> </tr> <tr> <td><input checked="" type="checkbox"/> Certified Mail®</td> <td><input type="checkbox"/> Registered Mail Restricted Delivery</td> </tr> <tr> <td><input type="checkbox"/> Certified Mail Restricted Delivery</td> <td><input type="checkbox"/> Signature Confirmation™</td> </tr> <tr> <td><input type="checkbox"/> Collect on Delivery</td> <td><input type="checkbox"/> Signature Confirmation Restricted Delivery</td> </tr> <tr> <td><input type="checkbox"/> Collect on Delivery Restricted Delivery</td> <td></td> </tr> </table>	<input type="checkbox"/> Adult Signature	<input type="checkbox"/> Priority Mail Express®	<input type="checkbox"/> Adult Signature Restricted Delivery	<input type="checkbox"/> Registered Mail™	<input checked="" type="checkbox"/> Certified Mail®	<input type="checkbox"/> Registered Mail Restricted Delivery	<input type="checkbox"/> Certified Mail Restricted Delivery	<input type="checkbox"/> Signature Confirmation™	<input type="checkbox"/> Collect on Delivery	<input type="checkbox"/> Signature Confirmation Restricted Delivery	<input type="checkbox"/> Collect on Delivery Restricted Delivery	
<input type="checkbox"/> Adult Signature	<input type="checkbox"/> Priority Mail Express®												
<input type="checkbox"/> Adult Signature Restricted Delivery	<input type="checkbox"/> Registered Mail™												
<input checked="" type="checkbox"/> Certified Mail®	<input type="checkbox"/> Registered Mail Restricted Delivery												
<input type="checkbox"/> Certified Mail Restricted Delivery	<input type="checkbox"/> Signature Confirmation™												
<input type="checkbox"/> Collect on Delivery	<input type="checkbox"/> Signature Confirmation Restricted Delivery												
<input type="checkbox"/> Collect on Delivery Restricted Delivery													

PS Form 3811, July 2020 PSN 7530-02-000-9053 Domestic Return Receipt

James Bruce
Post Office Box 1056
Santa Fe, New Mexico 87504

PLACE STICKER AT TOP OF ENVELOPE TO THE RIGHT
OF THE RETURN ADDRESS, FOLD AT DOTTED LINE

CERTIFIED MAIL®



9589 0710 5270 2931 0247 87

Post Oak Crown IV-B, LLC
Post Oak Crown IV, LLC
Post Oak Crown Minerals, LLC

NIXIE 85026 12/07/2025

RETURN TO SENDER
NOT DELIVERABLE AS ADDRESSED
UNABLE TO FORWARD
SORT IN MANUAL ONLY NO AUTOMATION

NMR 8
6750421056
77056888245959

BC: 5698899955

U.S. Postal Service®
CERTIFIED MAIL® RECEIPT

For delivery information, visit our website at www.usps.com.

Official USE

Domestic Mail Only

Service	Postage and Fees
Postage	\$
Adult Signature Restricted Delivery	\$
Adult Signature Required	\$
Certified Mail Restricted Delivery	\$
Return Receipt (hardcopy)	\$
Return Receipt (electronic)	\$
Postage and Fees (check box, add fee as appropriate)	\$

Postmark Here

To: Post Oak Crown IV-B, LLC
Post Oak Crown IV, LLC
Post Oak Crown Minerals, LLC
5200 San Felipe
Houston, TX 77056

City, State, ZIP+4®

Ps Form 3800, January 2023 PSN 7530-02-000-9047 See Reverse for Instructions

Exhibit D-3

Page 17 of 37

U.S. Postal Service™
CERTIFIED MAIL® RECEIPT
Domestic Mail Only

For delivery information, visit our website at www.usps.com®.

OFFICIAL USE

Certified Mail Fee \$	Postmark Here
Extra Services & Fees (check box, add fee as appropriate)	
<input type="checkbox"/> Return Receipt (hardcopy) \$	
<input type="checkbox"/> Return Receipt (electronic) \$	
<input type="checkbox"/> Certified Mail Restricted Delivery \$	
<input type="checkbox"/> Adult Signature Required \$	
<input type="checkbox"/> Adult Signature Restricted Delivery \$	
Postage \$	
Total Postage and Fees \$	
Sent To Sortida Resources, LLC P.O. Box 50820 Street and Apt. No., or P.O. Box Midland, TX 79710 City, State, ZIP+4®	

PS Form 3800, January 2023 PSN 7530-02-000-9047 See Reverse for Instructions

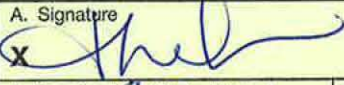
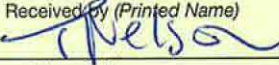
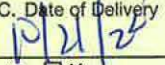
SENDER: COMPLETE THIS SECTION	COMPLETE THIS SECTION ON DELIVERY		
<p>■ Complete items 1, 2, and 3.</p> <p>■ Print your name and address on the reverse so that we can return the card to you.</p> <p>■ Attach this card to the back of the mailpiece, or on the front if space permits.</p> <p>1. Article Addressed to:</p> <p style="text-align: center;">Sortida Resources, LLC P.O. Box 50820 Midland, TX 79710</p> <p style="text-align: center;">  9590 9402 9374 5002 3814 19 </p> <p>2. Article Number: 9589 0710 5270 2931 0247 70</p>	<p>A. Signature  <input type="checkbox"/> Agent <input type="checkbox"/> Addressee</p> <p>B. Received by (Printed Name)  Nelson</p> <p>C. Date of Delivery  1/21/25</p> <p>D. Is delivery address different from item 1? <input type="checkbox"/> Yes If YES, enter delivery address below: <input type="checkbox"/> No</p> <p>3. Service Type</p> <table border="0"> <tr> <td> <input type="checkbox"/> Adult Signature <input type="checkbox"/> Adult Signature Restricted Delivery <input checked="" type="checkbox"/> Certified Mail® <input type="checkbox"/> Certified Mail Restricted Delivery <input type="checkbox"/> Collect on Delivery <input type="checkbox"/> Insured Mail Restricted Delivery (over \$500) </td> <td> <input type="checkbox"/> Priority Mail Express® <input type="checkbox"/> Registered Mail™ <input type="checkbox"/> Registered Mail Restricted Delivery <input type="checkbox"/> Signature Confirmation™ <input type="checkbox"/> Signature Confirmation Restricted Delivery </td> </tr> </table>	<input type="checkbox"/> Adult Signature <input type="checkbox"/> Adult Signature Restricted Delivery <input checked="" type="checkbox"/> Certified Mail® <input type="checkbox"/> Certified Mail Restricted Delivery <input type="checkbox"/> Collect on Delivery <input type="checkbox"/> Insured Mail Restricted Delivery (over \$500)	<input type="checkbox"/> Priority Mail Express® <input type="checkbox"/> Registered Mail™ <input type="checkbox"/> Registered Mail Restricted Delivery <input type="checkbox"/> Signature Confirmation™ <input type="checkbox"/> Signature Confirmation Restricted Delivery
<input type="checkbox"/> Adult Signature <input type="checkbox"/> Adult Signature Restricted Delivery <input checked="" type="checkbox"/> Certified Mail® <input type="checkbox"/> Certified Mail Restricted Delivery <input type="checkbox"/> Collect on Delivery <input type="checkbox"/> Insured Mail Restricted Delivery (over \$500)	<input type="checkbox"/> Priority Mail Express® <input type="checkbox"/> Registered Mail™ <input type="checkbox"/> Registered Mail Restricted Delivery <input type="checkbox"/> Signature Confirmation™ <input type="checkbox"/> Signature Confirmation Restricted Delivery		

PS Form 3811, July 2020 PSN 7530-02-000-9053 Domestic Return Receipt

U.S. Postal Service™
CERTIFIED MAIL® RECEIPT
Domestic Mail Only

For delivery information, visit our website at www.usps.com.

OFFICIAL USE

Certified Mail Fee \$

Extra Services & Fees (check box, add fee as appropriate)

☐ Return Receipt (hardcopy) \$

☐ Return Receipt (electronic) \$

☐ Certified Mail Restricted Delivery \$

☐ Adult Signature Required \$

☐ Adult Signature Restricted Delivery \$

Postage \$

Total Postage and Fees \$

Sent To Warren Ventures Ltd.
808 West Wall Street
Midland, TX 79701

Street and Apt. No., or P.O. Box

City, State, ZIP+4®

PS Form 3800, January 2023 PSN 7530-02-000-9047 See Reverse for Instructions

SENDER: COMPLETE THIS SECTION	COMPLETE THIS SECTION ON DELIVERY
<p>■ Complete items 1, 2, and 3.</p> <p>■ Print your name and address on the reverse so that we can return the card to you.</p> <p>■ Attach this card to the back of the mailpiece, or on the front if space permits.</p> <p>1. Article Addressed to:</p> <p style="text-align: center;">Warren Ventures Ltd. 808 West Wall Street Midland, TX 79701</p> <p style="text-align: center;">9590 9402 9374 5002 3813 27</p> <p>2. Article Number (Transfer from mailpiece)</p> <p style="text-align: center;">9589 0710 5270 2931 0247 63</p>	<p>A. Signature <input type="checkbox"/> Agent <input checked="" type="checkbox"/> Addressee</p> <p><i>Joshua Sledge</i></p> <p>B. Received by (Printed Name)</p> <p>C. Date of Delivery</p> <p>D. Is delivery address different from item 1? <input type="checkbox"/> Yes If YES, enter delivery address below: <input checked="" type="checkbox"/> No</p> <p>3. Service Type</p> <p><input type="checkbox"/> Adult Signature <input type="checkbox"/> Priority Mail Express®</p> <p><input type="checkbox"/> Adult Signature Restricted Delivery <input type="checkbox"/> Registered Mail™</p> <p><input checked="" type="checkbox"/> Certified Mail® <input type="checkbox"/> Registered Mail Restricted Delivery</p> <p><input type="checkbox"/> Certified Mail Restricted Delivery <input type="checkbox"/> Signature Confirmation™</p> <p><input type="checkbox"/> Collect on Delivery <input type="checkbox"/> Signature Confirmation Restricted Delivery</p> <p><input type="checkbox"/> Restricted Delivery</p> <p><input type="checkbox"/> Restricted Delivery (over \$500)</p>

PS Form 3811, July 2020 PSN 7530-02-000-9053 Domestic Return Receipt

U.S. Postal Service™
CERTIFIED MAIL® RECEIPT
Domestic Mail Only

For delivery information, visit our website at www.usps.com®.

OFFICIAL USE

<p>Certified Mail Fee \$ _____</p> <p>Extra Services & Fees (check box, add fee as appropriate)</p> <p><input type="checkbox"/> Return Receipt (hardcopy) \$ _____</p> <p><input type="checkbox"/> Return Receipt (electronic) \$ _____</p> <p><input type="checkbox"/> Certified Mail Restricted Delivery \$ _____</p> <p><input type="checkbox"/> Adult Signature Required \$ _____</p> <p><input type="checkbox"/> Adult Signature Restricted Delivery \$ _____</p> <p>Postage \$ _____</p> <p>Total Postage and Fees \$ _____</p>	<p>Postmark Here</p>
--	--------------------------

Sent To

XTO Holdings, LLC
22777 Springwoods Village Parkway
Spring, TX 77389

City, State, ZIP+4® _____

PS Form 3800, January 2023 PSN 7530-02-000-9047 See Reverse for Instructions

SENDER: COMPLETE THIS SECTION	COMPLETE THIS SECTION ON DELIVERY
<ul style="list-style-type: none"> ■ Complete items 1, 2, and 3. ■ Print your name and address on the reverse so that we can return the card to you. ■ Attach this card to the back of the mailpiece, or on the front if space permits. 	<p>A. Signature X </p> <p style="text-align: right;"><input type="checkbox"/> Agent <input type="checkbox"/> Addressee</p>
<p>1. Article Addressed to:</p> <div style="border: 1px solid black; padding: 5px; margin: 10px 0;"> <p>XTO Holdings, LLC 22777 Springwoods Village Parkway Spring, TX 77389</p> </div> <p style="text-align: center;"> 9590 9402 9374 5002 3813 34 </p>	<p>B. Received by (Printed Name) _____ C. Date of Delivery _____</p> <p>D. Is delivery address different from item 1? <input type="checkbox"/> Yes If YES, enter delivery address below: <input type="checkbox"/> No</p>
<p>2. Article _____</p>	<p>3. Service Type</p> <div style="display: flex; justify-content: space-between;"> <div style="width: 60%;"> <p><input type="checkbox"/> Adult Signature</p> <p><input type="checkbox"/> Adult Signature Restricted Delivery</p> <p><input checked="" type="checkbox"/> Certified Mail®</p> <p><input type="checkbox"/> Certified Mail Restricted Delivery</p> <p><input type="checkbox"/> Collect on Delivery</p> <p><input type="checkbox"/> Collect on Delivery Restricted Delivery</p> </div> <div style="width: 35%;"> <p><input type="checkbox"/> Priority Mail Express®</p> <p><input type="checkbox"/> Registered Mail™</p> <p><input type="checkbox"/> Registered Mail Restricted Delivery</p> <p><input checked="" type="checkbox"/> Signature Confirmation™</p> <p><input type="checkbox"/> Signature Confirmation Restricted Delivery</p> </div> </div>

9589 0710 5270 2931 0247 56

PS Form 3811, July 2020 PSN 7530-02-000-9053 Domestic Return Receipt

64 4420 1662 0625 0720 6856

U.S. Postal Service™ CERTIFIED MAIL® RECEIPT Domestic Mail Only	
For delivery information, visit our website at www.usps.com ®.	
OFFICIAL USE	
Certified Mail Fee \$ Extra Services & Fees (check box, add fee as appropriate) <input type="checkbox"/> Return Receipt (hardcopy) \$ <input type="checkbox"/> Return Receipt (electronic) \$ <input type="checkbox"/> Certified Mail Restricted Delivery \$ <input type="checkbox"/> Adult Signature Required \$ <input type="checkbox"/> Adult Signature Restricted Delivery \$	Postmark Here
Postage \$	
Total Postage and Fees \$	
Sent To	ZPZ Delaware I, LLC
Street and Apt. No., or P.O. Box	2000 Post Oak Boulevard, Suite 100
City, State, ZIP+4®	Houston, TX 77056
PS Form 3800, January 2023 (PSN 7530-02-000-9047) See Reverse for Instructions	

UTK1: 9400026553

8750421056
705634497

UNC

BC: 87504105656

87504105656

RETURN TO SENDER
UNCLAIMED
UNABLE TO FORWARD

NIXIE

ZPZ Delaware I, LLC
2000 Post Oak Boulevard, Suite 100
Houston, TX 77056

0812/10/25

James Bruce
Post Office Box 1056
Santa Fe, New Mexico 87504

CERTIFIED MAIL®

PLACE STICKER AT TOP OF ENVELOPE TO THE RIGHT
OF THE RETURN ADDRESS, FOLD AT DOTTED LINE

9589 0710 5270 2931 0247 49



ALERT: WINTER WEATHER IN THE OHIO VALLEY, GREAT LAKES, AND NORTHEAST REGIONS OF THE US MAY DELAY FINAL DELIVERY OF YOUR MAIL AND PACKAGES. [READ MORE](https://about.usps.com/newsroom/service-alerts/) (HTTPS://ABOUT.USPS.COM/NEWSROOM/SERVICE-ALERTS/)

USPS Tracking®

FAQs >

Track Packages
Anytime, Anywhere

Get the free Informed Delivery® feature to receive automated notifications on your packages

Learn More

(https://reg.usps.com/xsel?app=UspsTools&ref=homepageBanner&appURL=https%3A%2F%2Finformeddelivery.usps.com/box/pages/intro/start.action)

Tracking Number:

Remove X

9589071052702931024732

Copy

Add to Informed Delivery (https://informedelivery.usps.com/)

Latest Update

Your item was delivered to the front desk, reception area, or mail room at 8:46 am on October 21, 2025 in DENVER, CO 80202.

Get More Out of USPS Tracking:

USPS Tracking Plus®

Delivered

Delivered, Front Desk/Reception/Mail Room

DENVER, CO 80202

October 21, 2025, 8:46 am

Arrived at USPS Regional Facility

DENVER CO DISTRIBUTION CENTER

October 20, 2025, 8:48 am

In Transit to Next Facility

October 19, 2025

Departed USPS Facility

ALBUQUERQUE, NM 87101

October 18, 2025, 11:00 pm

Arrived at USPS Facility

ALBUQUERQUE, NM 87101

October 18, 2025, 10:19 pm

Hide Tracking History

What Do USPS Tracking Statuses Mean?

(https://faq.usps.com/s/article/Where-is-my-package)

Feedback

9589 0710 5270 2931 0247 32

U.S. Postal Service™ CERTIFIED MAIL® RECEIPT Domestic Mail Only	
For delivery information, visit our website at www.usps.com ®.	
OFFICIAL USE	
Certified Mail Fee \$	Postmark Here
Extra Services & Fees (check box, add fee as appropriate)	
<input type="checkbox"/> Return Receipt (hardcopy) \$	
<input type="checkbox"/> Return Receipt (electronic) \$	
<input type="checkbox"/> Certified Mail Restricted Delivery \$	
<input type="checkbox"/> Adult Signature Required \$	
<input type="checkbox"/> Adult Signature Restricted Delivery \$	
Postage \$	
Total Postage and Fees \$	
Sent To Buckhorn Energy, LLC Sharktooth Resources, Ltd	
Street and Apt. No., or 1801 Broadway, Suite 1550 Denver, CO 80202	
City, State, ZIP+4®	
PS Form 3800, January 2023 PSN 7530-02-000-9047 See Reverse for Instructions	

Need More Help?

Contact USPS Tracking support for further assistance.

Pride Energy/Go State Com Well 401H Exhibit D-3
No. 25562

Page 22 of 37

U.S. Postal Service™
CERTIFIED MAIL® RECEIPT
Domestic Mail Only

For delivery information, visit our website at www.usps.com®.

OFFICIAL USE

<p>Certified Mail Fee</p> <p>\$ _____</p> <p>Extra Services & Fees (check box, add fee as appropriate)</p> <p><input type="checkbox"/> Return Receipt (hardcopy) \$ _____</p> <p><input type="checkbox"/> Return Receipt (electronic) \$ _____</p> <p><input type="checkbox"/> Certified Mail Restricted Delivery \$ _____</p> <p><input type="checkbox"/> Adult Signature Required \$ _____</p> <p><input type="checkbox"/> Adult Signature Restricted Delivery \$ _____</p> <p>Postage</p> <p>\$ _____</p> <p>Total Postage and Fees</p> <p>\$ _____</p> <p>Sent To CD Ray Exploration, LLC Charles D. Ray 4 Churchill Way Midland, TX 79705</p> <p>Street and Apt. No., or PO _____</p> <p>City, State, ZIP+4® _____</p>	<p>Postmark Here</p>
--	--------------------------

PS Form 3800, January 2023 PSN 7530-02-000-9047 See Reverse for Instructions

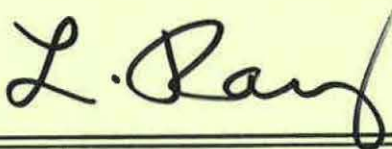
SENDER: COMPLETE THIS SECTION	COMPLETE THIS SECTION ON DELIVERY												
<p>■ Complete items 1, 2, and 3.</p> <p>■ Print your name and address on the reverse so that we can return the card to you.</p> <p>■ Attach this card to the back of the mailpiece, or on the front if space permits.</p> <p>1. Article Addressed to:</p> <div style="text-align: center; margin-top: 20px;"> <p>CD Ray Exploration, LLC Charles D. Ray 4 Churchill Way Midland, TX 79705</p> </div> <div style="text-align: center; margin-top: 20px;">  <p>9590 9402 9374 5002 3814 40</p> </div> <p>2. A 9589 0710 5270 2931 0247 25</p>	<p>A. Signature</p> <p style="text-align: center; font-size: 1.5em;">X</p> <p style="text-align: right;"><input type="checkbox"/> Agent <input type="checkbox"/> Addressee</p> <p>B. Received by (Printed Name) _____ C. Date of Delivery _____</p> <p>D. Is delivery address different from item 1? <input type="checkbox"/> Yes If YES, enter delivery address below: <input type="checkbox"/> No</p> <div style="text-align: center; margin-top: 20px;">  </div> <p>3. Service Type</p> <table style="width: 100%;"> <tr> <td><input type="checkbox"/> Adult Signature</td> <td><input type="checkbox"/> Priority Mail Express®</td> </tr> <tr> <td><input type="checkbox"/> Adult Signature Restricted Delivery</td> <td><input type="checkbox"/> Registered Mail™</td> </tr> <tr> <td><input checked="" type="checkbox"/> Certified Mail®</td> <td><input type="checkbox"/> Registered Mail Restricted Delivery</td> </tr> <tr> <td><input type="checkbox"/> Certified Mail Restricted Delivery</td> <td><input type="checkbox"/> Signature Confirmation™</td> </tr> <tr> <td><input type="checkbox"/> Collect on Delivery</td> <td><input type="checkbox"/> Signature Confirmation Restricted Delivery</td> </tr> <tr> <td><input type="checkbox"/> Collect on Delivery Restricted Delivery</td> <td></td> </tr> </table>	<input type="checkbox"/> Adult Signature	<input type="checkbox"/> Priority Mail Express®	<input type="checkbox"/> Adult Signature Restricted Delivery	<input type="checkbox"/> Registered Mail™	<input checked="" type="checkbox"/> Certified Mail®	<input type="checkbox"/> Registered Mail Restricted Delivery	<input type="checkbox"/> Certified Mail Restricted Delivery	<input type="checkbox"/> Signature Confirmation™	<input type="checkbox"/> Collect on Delivery	<input type="checkbox"/> Signature Confirmation Restricted Delivery	<input type="checkbox"/> Collect on Delivery Restricted Delivery	
<input type="checkbox"/> Adult Signature	<input type="checkbox"/> Priority Mail Express®												
<input type="checkbox"/> Adult Signature Restricted Delivery	<input type="checkbox"/> Registered Mail™												
<input checked="" type="checkbox"/> Certified Mail®	<input type="checkbox"/> Registered Mail Restricted Delivery												
<input type="checkbox"/> Certified Mail Restricted Delivery	<input type="checkbox"/> Signature Confirmation™												
<input type="checkbox"/> Collect on Delivery	<input type="checkbox"/> Signature Confirmation Restricted Delivery												
<input type="checkbox"/> Collect on Delivery Restricted Delivery													

PS Form 3811, July 2020 PSN 7530-02-000-9053 Domestic Return Receipt

U.S. Postal Service™
CERTIFIED MAIL® RECEIPT
Domestic Mail Only

For delivery information, visit our website at www.usps.com®.

OFFICIAL USE

Certified Mail Fee
\$ _____

Extra Services & Fees (check box, add fee as appropriate)

<input type="checkbox"/> Return Receipt (hardcopy)	\$ _____
<input type="checkbox"/> Return Receipt (electronic)	\$ _____
<input type="checkbox"/> Certified Mail Restricted Delivery	\$ _____
<input type="checkbox"/> Adult Signature Required	\$ _____
<input type="checkbox"/> Adult Signature Restricted Delivery	\$ _____

Postage
\$ _____

Total Postage and Fees
\$ _____

Sent To
Chevron U.S.A., Inc.
6301 Deauville Boulevard
Midland, Texas 79706

City, State, ZIP+4® _____

PS Form 3800, January 2023 PSN 7530-02-000-9047 See Reverse for Instructions

SENDER: COMPLETE THIS SECTION	COMPLETE THIS SECTION ON DELIVERY												
<p>■ Complete items 1, 2, and 3.</p> <p>■ Print your name and address on the reverse so that we can return the card to you.</p> <p>■ Attach this card to the back of the mailpiece, or on the front if space permits.</p> <p>1. Article Addressed to:</p> <div style="text-align: center; margin-top: 20px;"> <p><small>Chevron U.S.A., Inc. 6301 Deauville Boulevard Midland, Texas 79706</small></p> </div> <div style="text-align: center; margin-top: 20px;">  <p>9590 9402 9124 4225 7889 96</p> </div> <p>2. Article Number (Transfer from carrier label)</p> <p style="font-size: 1.2em; font-weight: bold;">9589 0710 5270 2931 0247 18</p>	<p>A. Signature</p> <p style="font-size: 1.5em; font-family: cursive;">[Signature]</p> <p><input checked="" type="checkbox"/> Agent <input type="checkbox"/> Addressee</p> <p>B. Received by (Printed Name)</p> <p style="font-size: 1.5em; font-family: cursive;">[Signature]</p> <p>C. Date of Delivery</p> <p>D. Is delivery address different from item 1? <input type="checkbox"/> Yes If YES, enter delivery address below: <input type="checkbox"/> No</p> <p>3. Service Type</p> <table border="0" style="width: 100%;"> <tr> <td><input type="checkbox"/> Adult Signature</td> <td><input type="checkbox"/> Priority Mail Express®</td> </tr> <tr> <td><input type="checkbox"/> Adult Signature Restricted Delivery</td> <td><input type="checkbox"/> Registered Mail™</td> </tr> <tr> <td><input checked="" type="checkbox"/> Certified Mail®</td> <td><input type="checkbox"/> Registered Mail Restricted Delivery</td> </tr> <tr> <td><input type="checkbox"/> Certified Mail Restricted Delivery</td> <td><input type="checkbox"/> Signature Confirmation™</td> </tr> <tr> <td><input type="checkbox"/> Collect on Delivery</td> <td><input type="checkbox"/> Signature Confirmation Restricted Delivery</td> </tr> <tr> <td><input type="checkbox"/> Collect on Delivery Restricted Delivery</td> <td></td> </tr> </table>	<input type="checkbox"/> Adult Signature	<input type="checkbox"/> Priority Mail Express®	<input type="checkbox"/> Adult Signature Restricted Delivery	<input type="checkbox"/> Registered Mail™	<input checked="" type="checkbox"/> Certified Mail®	<input type="checkbox"/> Registered Mail Restricted Delivery	<input type="checkbox"/> Certified Mail Restricted Delivery	<input type="checkbox"/> Signature Confirmation™	<input type="checkbox"/> Collect on Delivery	<input type="checkbox"/> Signature Confirmation Restricted Delivery	<input type="checkbox"/> Collect on Delivery Restricted Delivery	
<input type="checkbox"/> Adult Signature	<input type="checkbox"/> Priority Mail Express®												
<input type="checkbox"/> Adult Signature Restricted Delivery	<input type="checkbox"/> Registered Mail™												
<input checked="" type="checkbox"/> Certified Mail®	<input type="checkbox"/> Registered Mail Restricted Delivery												
<input type="checkbox"/> Certified Mail Restricted Delivery	<input type="checkbox"/> Signature Confirmation™												
<input type="checkbox"/> Collect on Delivery	<input type="checkbox"/> Signature Confirmation Restricted Delivery												
<input type="checkbox"/> Collect on Delivery Restricted Delivery													

PS Form 3811, July 2020 PSN 7530-02-000-9053 Domestic Return Receipt

U.S. Postal Service™
CERTIFIED MAIL® RECEIPT
Domestic Mail Only

For delivery information, visit our website at www.usps.com.

OFFICIAL USE

Certified Mail Fee
\$

Extra Services & Fees (check box, add fee as appropriate)

<input type="checkbox"/> Return Receipt (hardcopy)	\$
<input type="checkbox"/> Return Receipt (electronic)	\$
<input type="checkbox"/> Certified Mail Restricted Delivery	\$
<input type="checkbox"/> Adult Signature Required	\$
<input type="checkbox"/> Adult Signature Restricted Delivery	\$

Postage
\$

Total Postage and Fees
\$

Sent To
COG Operating LLC
Concho Oil & Gas LLC
Conoco Phillips Company
600 West Illinois Avenue
Midland, TX 79701

Street and Apt. No., or P.O.
City, State, ZIP+4®

PS Form 3800, January 2023 PSN 7530-02-000-9047 See Reverse for Instructions

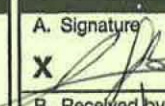
SENDER: COMPLETE THIS SECTION	COMPLETE THIS SECTION ON DELIVERY												
<p>■ Complete items 1, 2, and 3.</p> <p>■ Print your name and address on the reverse so that we can return the card to you.</p> <p>■ Attach this card to the back of the mailpiece, or on the front if space permits.</p> <p>1. Article Addressed to:</p> <div style="border: 1px solid black; padding: 5px; margin: 10px 0;"> COG Operating LLC Concho Oil & Gas LLC Conoco Phillips Company 600 West Illinois Avenue Midland, TX 79701 </div> <div style="text-align: center;">  9590 9402 9124 4225 7890 09 </div> <p>2. An 9589 0710 5270 2931 0247 01</p>	<p>A. Signature X </p> <p><input type="checkbox"/> Agent <input type="checkbox"/> Addressee</p> <p>B. Received by (Printed Name) David Salas</p> <p>C. Date of Delivery 10/22/25</p> <p>D. Is delivery address different from item 1? <input type="checkbox"/> Yes If YES, enter delivery address below: <input type="checkbox"/> No</p> <p>3. Service Type</p> <table border="0" style="width: 100%;"> <tr> <td><input type="checkbox"/> Adult Signature</td> <td><input type="checkbox"/> Priority Mail Express®</td> </tr> <tr> <td><input type="checkbox"/> Adult Signature Restricted Delivery</td> <td><input type="checkbox"/> Registered Mail™</td> </tr> <tr> <td><input checked="" type="checkbox"/> Certified Mail®</td> <td><input type="checkbox"/> Registered Mail Restricted Delivery</td> </tr> <tr> <td><input type="checkbox"/> Certified Mail Restricted Delivery</td> <td><input type="checkbox"/> Signature Confirmation™</td> </tr> <tr> <td><input type="checkbox"/> Collect on Delivery</td> <td><input type="checkbox"/> Signature Confirmation Restricted Delivery</td> </tr> <tr> <td><input type="checkbox"/> Insured Mail Restricted Delivery (over \$500)</td> <td></td> </tr> </table>	<input type="checkbox"/> Adult Signature	<input type="checkbox"/> Priority Mail Express®	<input type="checkbox"/> Adult Signature Restricted Delivery	<input type="checkbox"/> Registered Mail™	<input checked="" type="checkbox"/> Certified Mail®	<input type="checkbox"/> Registered Mail Restricted Delivery	<input type="checkbox"/> Certified Mail Restricted Delivery	<input type="checkbox"/> Signature Confirmation™	<input type="checkbox"/> Collect on Delivery	<input type="checkbox"/> Signature Confirmation Restricted Delivery	<input type="checkbox"/> Insured Mail Restricted Delivery (over \$500)	
<input type="checkbox"/> Adult Signature	<input type="checkbox"/> Priority Mail Express®												
<input type="checkbox"/> Adult Signature Restricted Delivery	<input type="checkbox"/> Registered Mail™												
<input checked="" type="checkbox"/> Certified Mail®	<input type="checkbox"/> Registered Mail Restricted Delivery												
<input type="checkbox"/> Certified Mail Restricted Delivery	<input type="checkbox"/> Signature Confirmation™												
<input type="checkbox"/> Collect on Delivery	<input type="checkbox"/> Signature Confirmation Restricted Delivery												
<input type="checkbox"/> Insured Mail Restricted Delivery (over \$500)													

PS Form 3811, July 2020 PSN 7530-02-000-9053 Domestic Return Receipt

U.S. Postal Service™
CERTIFIED MAIL® RECEIPT
Domestic Mail Only

For delivery information, visit our website at www.usps.com®.

OFFICIAL USE

Postmark
Here

Certified Mail Fee \$

Extra Services & Fees (check box, add fee as appropriate)

☐ Return Receipt (hardcopy) \$

☐ Return Receipt (electronic) \$

☐ Certified Mail Restricted Delivery \$

☐ Adult Signature Required \$

☐ Adult Signature Restricted Delivery \$

Postage \$

Total Postage and Fees Crown Oil Partners IV, LP
Crown Oil Partners V, LP
Crump Energy Partners II, LLC
Crump Family Partnership, Ltd
Mavros Oil Company, LLC
P.O. Box 50820
Midland, TX 79705

Sent To

Street and Apt. No., or PO City, State, ZIP+4®

PS Form 3800, January 2023 PSN 7530-02-000-9047 See Reverse for Instructions

SENDER: COMPLETE THIS SECTION

■ Complete items 1, 2, and 3.
■ Print your name and address on the reverse so that we can return the card to you.
■ Attach this card to the back of the mailpiece, or on the front if space permits.

1. Article Addressed to:

Crown Oil Partners IV, LP
Crown Oil Partners V, LP
Crump Energy Partners II, LLC
Crump Family Partnership, Ltd
Mavros Oil Company, LLC
P.O. Box 50820
Midland, TX 79705

9590 9402 9124 4225 7890 16

2. Article (Transfer from service label)

9589 0710 5270 2931 0246 95

PS Form 3811, July 2020 PSN 7530-02-000-9053

COMPLETE THIS SECTION ON DELIVERY

A. Signature ☒ Agent
☐ Addressee

B. Received by (Printed Name) C. Date of Delivery

Nelson 10/20/25

D. Is delivery address different from item 1? ☐ Yes
If YES, enter delivery address below: ☐ No

3. Service Type

☐ Adult Signature
☐ Adult Signature Restricted Delivery
☒ Certified Mail®
☐ Certified Mail Restricted Delivery
☐ Collect on Delivery
☐ Collect on Delivery Restricted Delivery

☐ Priority Mail Express®
☐ Registered Mail™
☐ Registered Mail Restricted Delivery
☐ Signature Confirmation™
☐ Signature Confirmation Restricted Delivery

cted Delivery

Domestic Return Receipt

9589 0710 5270 2931 0246 88

U.S. Postal Service TM CERTIFIED MAIL[®] RECEIPT Domestic Mail Only	
For delivery information, visit our website at www.usps.com .	
OFFICIAL USE	
Certified Mail Fee \$	Postmark Here
Extra Services & Fees (check box, add fee as appropriate)	
<input type="checkbox"/> Return Receipt (hardcopy) \$	
<input type="checkbox"/> Return Receipt (electronic) \$	
<input type="checkbox"/> Certified Mail Restricted Delivery \$	
<input type="checkbox"/> Adult Signature Required \$	
<input type="checkbox"/> Adult Signature Restricted Delivery \$	
Postage \$	
Total Postage and Fees \$	
Sent To	Featherstone Development Corporation
Street and Apt. No.	Prospector, LLC
	Big Three Energy Group, LLC
	P.O. Box 429
	Roswell, NM 88201
City, State, ZIP+4 [®]	
PS Form 3800, January 2023 PSN 7530-02-000-9047 See Reverse for Instructions	

SENDER: COMPLETE THIS SECTION	COMPLETE THIS SECTION ON DELIVERY												
<ul style="list-style-type: none"> ■ Complete items 1, 2, and 3. ■ Print your name and address on the reverse so that we can return the card to you. ■ Attach this card to the back of the mailpiece, or on the front if space permits. 	<p>A. Signature X [Signature] B. Received by (Printed Name) C. Date of Delivery [Red Stamp: ROSWELL, NM 88201, JAN 21 2025, USPS]</p>												
<p>1. Article Addressed to:</p> <p>Featherstone Development Corporation Prospector, LLC Big Three Energy Group, LLC P.O. Box 429 Roswell, NM 88201</p> <p>9590 9402 9124 4225 7890 23</p>	<p>D. Is delivery address different from item 1? <input type="checkbox"/> Yes If YES, enter delivery address below: <input type="checkbox"/> No</p>												
<p>2. Article Number (Transfer from service label) 9589 0710 5270 2931 0246 88</p>	<p>3. Service Type</p> <table border="0"> <tr> <td><input type="checkbox"/> Adult Signature</td> <td><input type="checkbox"/> Priority Mail Express[®]</td> </tr> <tr> <td><input type="checkbox"/> Adult Signature Restricted Delivery</td> <td><input type="checkbox"/> Registered MailTM</td> </tr> <tr> <td><input checked="" type="checkbox"/> Certified Mail[®]</td> <td><input type="checkbox"/> Registered Mail Restricted Delivery</td> </tr> <tr> <td><input type="checkbox"/> Certified Mail Restricted Delivery</td> <td><input type="checkbox"/> Signature ConfirmationTM</td> </tr> <tr> <td><input type="checkbox"/> Collect on Delivery</td> <td><input type="checkbox"/> Signature Confirmation Restricted Delivery</td> </tr> <tr> <td><input type="checkbox"/> Collect on Delivery Restricted Delivery</td> <td></td> </tr> </table>	<input type="checkbox"/> Adult Signature	<input type="checkbox"/> Priority Mail Express [®]	<input type="checkbox"/> Adult Signature Restricted Delivery	<input type="checkbox"/> Registered Mail TM	<input checked="" type="checkbox"/> Certified Mail [®]	<input type="checkbox"/> Registered Mail Restricted Delivery	<input type="checkbox"/> Certified Mail Restricted Delivery	<input type="checkbox"/> Signature Confirmation TM	<input type="checkbox"/> Collect on Delivery	<input type="checkbox"/> Signature Confirmation Restricted Delivery	<input type="checkbox"/> Collect on Delivery Restricted Delivery	
<input type="checkbox"/> Adult Signature	<input type="checkbox"/> Priority Mail Express [®]												
<input type="checkbox"/> Adult Signature Restricted Delivery	<input type="checkbox"/> Registered Mail TM												
<input checked="" type="checkbox"/> Certified Mail [®]	<input type="checkbox"/> Registered Mail Restricted Delivery												
<input type="checkbox"/> Certified Mail Restricted Delivery	<input type="checkbox"/> Signature Confirmation TM												
<input type="checkbox"/> Collect on Delivery	<input type="checkbox"/> Signature Confirmation Restricted Delivery												
<input type="checkbox"/> Collect on Delivery Restricted Delivery													
<p>PS Form 3811, July 2020 PSN 7530-02-000-9053</p>	<p>Domestic Return Receipt</p>												

U.S. Postal Service™
CERTIFIED MAIL® RECEIPT
Domestic Mail Only

For delivery information, visit our website at www.usps.com®.

OFFICIAL USE

<p>Certified Mail Fee \$ _____</p> <p>Extra Services & Fees (check box, add fee as appropriate)</p> <p><input type="checkbox"/> Return Receipt (hardcopy) \$ _____</p> <p><input type="checkbox"/> Return Receipt (electronic) \$ _____</p> <p><input type="checkbox"/> Certified Mail Restricted Delivery \$ _____</p> <p><input type="checkbox"/> Adult Signature Required \$ _____</p> <p><input type="checkbox"/> Adult Signature Restricted Delivery \$ _____</p> <p>Postage \$ _____</p> <p>Total Postage and Fees \$ _____</p> <p>Sent To H6 Holdings LP P.O. Box 1212 Midland, TX 79702</p> <p>Street and Apt. N _____ City, State, ZIP+4® _____</p>	<p>Postmark Here</p>
--	--------------------------

PS Form 3800, January 2023 PSN 7530-02-000-9047 See Reverse for Instructions

SENDER: COMPLETE THIS SECTION	COMPLETE THIS SECTION ON DELIVERY												
<p>■ Complete items 1, 2, and 3.</p> <p>■ Print your name and address on the reverse so that we can return the card to you.</p> <p>■ Attach this card to the back of the mailpiece, or on the front if space permits.</p> <p>1. Article Addressed to:</p> <div style="border: 1px solid black; padding: 5px; margin: 10px 0;"> <p>H6 Holdings LP P.O. Box 1212 Midland, TX 79702</p> </div> <p style="text-align: center;">9590 9402 9124 4225 7890 54</p> <p>2. Article Number: 9589 0710 5270 2931 0246 71</p>	<p>A. Signature <i>[Signature]</i> <input type="checkbox"/> Agent <input type="checkbox"/> Addressee</p> <p>B. Received by (Printed Name) <i>Robert R. Hansen</i> C. Date of Delivery <i>10-27-</i></p> <p>D. Is delivery address different from item 1? <input type="checkbox"/> Yes If YES, enter delivery address below: <input type="checkbox"/> No</p> <p>3. Service Type</p> <table style="width: 100%;"> <tr> <td><input type="checkbox"/> Adult Signature</td> <td><input type="checkbox"/> Priority Mail Express®</td> </tr> <tr> <td><input type="checkbox"/> Adult Signature Restricted Delivery</td> <td><input type="checkbox"/> Registered Mail™</td> </tr> <tr> <td><input checked="" type="checkbox"/> Certified Mail®</td> <td><input type="checkbox"/> Registered Mail Restricted Delivery</td> </tr> <tr> <td><input type="checkbox"/> Certified Mail Restricted Delivery</td> <td><input type="checkbox"/> Signature Confirmation™</td> </tr> <tr> <td><input type="checkbox"/> Collect on Delivery</td> <td><input type="checkbox"/> Signature Confirmation Restricted Delivery</td> </tr> <tr> <td><input type="checkbox"/> Insured Mail Restricted Delivery (over \$500)</td> <td></td> </tr> </table>	<input type="checkbox"/> Adult Signature	<input type="checkbox"/> Priority Mail Express®	<input type="checkbox"/> Adult Signature Restricted Delivery	<input type="checkbox"/> Registered Mail™	<input checked="" type="checkbox"/> Certified Mail®	<input type="checkbox"/> Registered Mail Restricted Delivery	<input type="checkbox"/> Certified Mail Restricted Delivery	<input type="checkbox"/> Signature Confirmation™	<input type="checkbox"/> Collect on Delivery	<input type="checkbox"/> Signature Confirmation Restricted Delivery	<input type="checkbox"/> Insured Mail Restricted Delivery (over \$500)	
<input type="checkbox"/> Adult Signature	<input type="checkbox"/> Priority Mail Express®												
<input type="checkbox"/> Adult Signature Restricted Delivery	<input type="checkbox"/> Registered Mail™												
<input checked="" type="checkbox"/> Certified Mail®	<input type="checkbox"/> Registered Mail Restricted Delivery												
<input type="checkbox"/> Certified Mail Restricted Delivery	<input type="checkbox"/> Signature Confirmation™												
<input type="checkbox"/> Collect on Delivery	<input type="checkbox"/> Signature Confirmation Restricted Delivery												
<input type="checkbox"/> Insured Mail Restricted Delivery (over \$500)													

PS Form 3811, July 2020 PSN 7530-02-000-9053 Domestic Return Receipt

James Bruce
Post Office Box 1056
Santa Fe, New Mexico 87504

1/21/26

PLACE STICKER AT TOP OF ENVELOPE TO THE RIGHT
OF THE RETURN ADDRESS. FOLD AT DOTTED LINE.

CERTIFIED MAIL®



9589 0710 5270 2931 0246 64

S90746.027

\$10.73[®]
US POSTAGE
FIRST-CLASS IMI
063513292292
87501
000146618



LHAH Properties LLC
415 West Wall Street, Ste 1500
70701

NIXIE 85026 12/07/2025

RETURN TO SENDER
NOT DELIVERABLE AS ADDRESSED
UNABLE TO FORWARD
SORT IN MANUAL ONLY NO AUTOMATION

79705 9895 159556

U.S. MAIL

B

BC: 56998999955



U.S. Postal Service™
CERTIFIED MAIL® RECEIPT
Domestic Mail Only
For delivery information, visit our website at www.usps.com®.

OFFICIAL USE

Postmark Here

Extra Services & Fees (check box, add fee as appropriate)	
<input type="checkbox"/>	Return Receipt (hardcopy)
<input type="checkbox"/>	Return Receipt (electronic)
<input type="checkbox"/>	Certified Mail Restricted Delivery
<input type="checkbox"/>	Adult Signature Required
<input type="checkbox"/>	Adult Signature Restricted Delivery
<input type="checkbox"/>	Postage

Total Postage and Fees \$

Sent To LHAH Properties LLC
415 West Wall Street, Ste 1500
Midland, TX 79703

City, State, ZIP+4®
Street and Apt. 1

PS Form 3800, January 2023 PSN 7530-02-000-9047 See Reverse for Instructions

Printed by State Com Well 01/15/26

Exhibit D-3

Page 29 of 37

No. 25562

James Bruce
Post Office Box 1056
Santa Fe, New Mexico 87504

PLACE STICKER AT TOP OF ENVELOPE TO THE RIGHT
OF THE RETURN ADDRESS, FOLD AT DOTTED LINE

CERTIFIED MAIL®



9589 0710 5270 2931 0245 96



Coterra Energy Operating Co.
600 North Mainfield, No. 600
Midland, TX 79701

NIXIE 799 DE 1 0010/27/25
RETURN TO SENDER
NOT DELIVERABLE AS ADDRESSED
UNABLE TO FORWARD
BC: 87504105656 *0268-03731-18-44

UTF
875041056
7970184405 001

9400920693300280

U.S. Postal Service® CERTIFIED MAIL® RECEIPT
Domestic Mail Only
For delivery information, visit our website at www.usps.com.

Postmark Here

Postage and Fees	
Postage	\$
Adult Signature Restricted Delivery	\$
Adult Signature Required	\$
Certified Mail Restricted Delivery	\$
Certified Mail (electronic)	\$
Return Receipt (hardcopy)	\$
Return Receipt (electronic)	\$
Postage Services & Fees (check box, add fee as appropriate)	\$

Post To
Coterra Energy Operating Co.
600 North Mainfield, No. 600
Midland, TX 79701

City, State, Zip+4®
City, State, Zip+4®

PS Form 3800, January 2023 PSN 7530-02-000-9047 See Reverse for Instructions

Exhibit D-3

Page 30 of 37

9589 0710 5270 2931 0246 57

U.S. Postal Service™ CERTIFIED MAIL® RECEIPT

Domestic Mail Only

For delivery information, visit our website at www.usps.com®.

OFFICIAL USE

Certified Mail Fee

Extra Services & Fees (check box, add fee as appropriate)

☐ Return Receipt (hardcopy) \$

☐ Return Receipt (electronic) \$

☐ Certified Mail Restricted Delivery \$

☐ Adult Signature Required \$

☐ Adult Signature Restricted Delivery \$

Postage

Total Postage and
Marathon Oil Permian, LLC
Marathon Oil Co.
5555 San Felipe St.
Houston, TX 77056

Sent To

Street and Apt. No., or PO Box No.

City, State, ZIP+4®

Postmark
Here

PS Form 3800, January 2023 PSN 7530-02-000-9047 See Reverse for Instructions

87504>1056
559982999
7705562753

NIXIE 85026 12/07/2025

RETURN TO SENDER
NOT DELIVERABLE AS ADDRESSED
UNABLE TO FORWARD
SORT IN MARSHAL ONLY NO AUTOMATION
5C: 5699899955

Marathon Oil Permian, LLC
Marathon Oil Co.

James Bruce
Post Office Box 1056
Santa Fe, New Mexico 87504

Page 31 of 37

9589 0710 5270 2931 0246 57



PLACE STICKER AT TOP OF ENVELOPE TO THE RIGHT
OF THE RETURN ADDRESS, FOLD AT DOTTED LINE

CERTIFIED MAIL®

Exhibit D-3

579
JMT



S90746.041

Pride Energy/Go State Com Well 401H
No. 25562

U.S. Postal Service™
CERTIFIED MAIL® RECEIPT
Domestic Mail Only

For delivery information, visit our website at www.usps.com®.

OFFICIAL USE

Certified Mail Fee
\$ _____

Extra Services & Fees (check box, add fee as appropriate)

<input type="checkbox"/> Return Receipt (hardcopy)	\$ _____
<input type="checkbox"/> Return Receipt (electronic)	\$ _____
<input type="checkbox"/> Certified Mail Restricted Delivery	\$ _____
<input type="checkbox"/> Adult Signature Required	\$ _____
<input type="checkbox"/> Adult Signature Restricted Delivery	\$ _____

Postage
\$ _____

Total Postage and Fees
\$ _____

Sent To

Street and Apt. No., or P. Parrot Head Properties, LLC
1801 West 2nd Street
Roswell, NM 86201

City, State, ZIP+4® _____

PS Form 3800, January 2023 PSN 7530-02-000-9047 See Reverse for Instructions

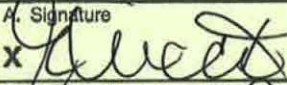
SENDER: COMPLETE THIS SECTION	COMPLETE THIS SECTION ON DELIVERY												
<p>■ Complete items 1, 2, and 3.</p> <p>■ Print your name and address on the reverse so that we can return the card to you.</p> <p>■ Attach this card to the back of the mailpiece, or on the front if space permits.</p> <p>1. Article Addressed to:</p> <div style="border: 1px solid black; padding: 5px; margin: 10px 0;"> <p>Parrot Head Properties, LLC 1801 West 2nd Street Roswell, NM 86201</p> </div> <p style="text-align: center;">  9590 9402 9124 4225 7891 15 </p> <p>2. Article Number (Transfer from service label)</p> <p style="font-size: 1.2em; font-weight: bold;">9589 0710 5270 2931 0246 40</p>	<p>A. Signature  <input type="checkbox"/> Agent <input type="checkbox"/> Addressee </p> <p>B. Received by (Printed Name) <u>Encep</u> </p> <p>C. Date of Delivery <u>OCT 21 2025</u> </p> <p>D. Is delivery address different from item 1? <input type="checkbox"/> Yes If YES, enter delivery address below: <input type="checkbox"/> No </p> <p>3. Service Type</p> <table border="0" style="width: 100%;"> <tr> <td><input type="checkbox"/> Adult Signature</td> <td><input type="checkbox"/> Priority Mail Express®</td> </tr> <tr> <td><input type="checkbox"/> Adult Signature Restricted Delivery</td> <td><input type="checkbox"/> Registered Mail™</td> </tr> <tr> <td><input type="checkbox"/> Certified Mail®</td> <td><input type="checkbox"/> Registered Mail Restricted Delivery</td> </tr> <tr> <td><input type="checkbox"/> Certified Mail Restricted Delivery</td> <td><input type="checkbox"/> Signature Confirmation™</td> </tr> <tr> <td><input type="checkbox"/> Collect on Delivery</td> <td><input type="checkbox"/> Signature Confirmation Restricted Delivery</td> </tr> <tr> <td><input type="checkbox"/> Collect on Delivery Restricted Delivery</td> <td></td> </tr> </table>	<input type="checkbox"/> Adult Signature	<input type="checkbox"/> Priority Mail Express®	<input type="checkbox"/> Adult Signature Restricted Delivery	<input type="checkbox"/> Registered Mail™	<input type="checkbox"/> Certified Mail®	<input type="checkbox"/> Registered Mail Restricted Delivery	<input type="checkbox"/> Certified Mail Restricted Delivery	<input type="checkbox"/> Signature Confirmation™	<input type="checkbox"/> Collect on Delivery	<input type="checkbox"/> Signature Confirmation Restricted Delivery	<input type="checkbox"/> Collect on Delivery Restricted Delivery	
<input type="checkbox"/> Adult Signature	<input type="checkbox"/> Priority Mail Express®												
<input type="checkbox"/> Adult Signature Restricted Delivery	<input type="checkbox"/> Registered Mail™												
<input type="checkbox"/> Certified Mail®	<input type="checkbox"/> Registered Mail Restricted Delivery												
<input type="checkbox"/> Certified Mail Restricted Delivery	<input type="checkbox"/> Signature Confirmation™												
<input type="checkbox"/> Collect on Delivery	<input type="checkbox"/> Signature Confirmation Restricted Delivery												
<input type="checkbox"/> Collect on Delivery Restricted Delivery													

PS Form 3811, July 2020 PSN 7530-02-000-9053 Domestic Return Receipt

James Bruce
Post Office Box 1056
Santa Fe, New Mexico 87504

PLACE STICKER AT TOP OF ENVELOPE TO THE RIGHT
OF THE RETURN ADDRESS. FOLD AT DOTTED LINE.
CERTIFIED MAIL®



9589 0710 5270 2931 0246 33

Buchhorn Energy, LLC
Sharktooth Resources, Ltd
505 North Big Spring Street, Ste 303
Midland, TX 79701

INT

797013033105610

U.S. Postal Service™
CERTIFIED MAIL® RECEIPT
Domestic Mail Only
For delivery information, visit our website at www.usps.com.

Postmark Here

Extra Services & Fees (check box, add fee as appropriate)	
<input type="checkbox"/>	Return Receipt (hardcopy)
<input type="checkbox"/>	Return Receipt (electronic)
<input type="checkbox"/>	Certified Mail Restricted Delivery
<input type="checkbox"/>	Adult Signature Required
<input type="checkbox"/>	Adult Signature Restricted Delivery

Total Postage and Fees \$
Postage \$
Certified Mail Fee \$
Total \$

Sent To
Buchhorn Energy, LLC
505 North Big Spring Street, Ste 303
Midland, TX 79701

Street and Apt. No., or
City, State, ZIP+4®

PS Form 3800, January 2023 PSN 7530-02-000-9047 See Reverse for Instructions

Prude Energy Co State Com Well 494H
FF 1177-1155-0110 494H
No. 25562

Exhibit D-3

Page 33 of 37



U.S. Postal Service™
CERTIFIED MAIL® RECEIPT
Domestic Mail Only

For delivery information, visit our website at www.usps.com®.

OFFICIAL USE

Certified Mail Fee \$	Postmark Here
Extra Services & Fees (check box, add fee as appropriate)	
<input type="checkbox"/> Return Receipt (hardcopy) \$	
<input type="checkbox"/> Return Receipt (electronic) \$	
<input type="checkbox"/> Certified Mail Restricted Delivery \$	
<input type="checkbox"/> Adult Signature Required \$	
<input type="checkbox"/> Adult Signature Restricted Delivery \$	
Postage \$	
Total Postage and Fees \$	
Sent To Tarpon Industries Corporation 5211 Preston Drive Midland, TX 79707	
Street and Apt. No., or P City, State, ZIP+4®	

PS Form 3800, January 2023 PSN 7530-02-000-9047 See Reverse for Instructions

SENDER: COMPLETE THIS SECTION	COMPLETE THIS SECTION ON DELIVERY										
<p>■ Complete items 1, 2, and 3.</p> <p>■ Print your name and address on the reverse so that we can return the card to you.</p> <p>■ Attach this card to the back of the mailpiece, or on the front if space permits.</p> <p>1. Article Addressed to:</p> <div style="text-align: center;">  <p>Tarpon Industries Corporation 5211 Preston Drive Midland, TX 79707</p> </div> <p style="text-align: center;">  9590 9402 9124 4225 7890 92 </p> <p>2. Article Number: 9589 0710 5270 2931 0246 26</p>	<p>A. Signature X _____</p> <p style="text-align: right;"><input checked="" type="checkbox"/> Agent <input type="checkbox"/> Addressee</p> <p>B. Received by (Printed Name) _____</p> <p>C. Date of Delivery 10/23/25</p> <p>D. Is delivery address different from item 1? <input type="checkbox"/> Yes If YES, enter delivery address below: <input checked="" type="checkbox"/> No</p> <p>3. Service Type</p> <table border="0"> <tr> <td><input type="checkbox"/> Adult Signature</td> <td><input type="checkbox"/> Priority Mail Express®</td> </tr> <tr> <td><input type="checkbox"/> Adult Signature Restricted Delivery</td> <td><input type="checkbox"/> Registered Mail™</td> </tr> <tr> <td><input checked="" type="checkbox"/> Certified Mail®</td> <td><input type="checkbox"/> Registered Mail Restricted Delivery</td> </tr> <tr> <td><input type="checkbox"/> Certified Mail Restricted Delivery</td> <td><input type="checkbox"/> Signature Confirmation™</td> </tr> <tr> <td><input type="checkbox"/> Collect on Delivery</td> <td><input type="checkbox"/> Signature Confirmation Restricted Delivery</td> </tr> </table> <p>4. Insurance (over \$500) _____</p>	<input type="checkbox"/> Adult Signature	<input type="checkbox"/> Priority Mail Express®	<input type="checkbox"/> Adult Signature Restricted Delivery	<input type="checkbox"/> Registered Mail™	<input checked="" type="checkbox"/> Certified Mail®	<input type="checkbox"/> Registered Mail Restricted Delivery	<input type="checkbox"/> Certified Mail Restricted Delivery	<input type="checkbox"/> Signature Confirmation™	<input type="checkbox"/> Collect on Delivery	<input type="checkbox"/> Signature Confirmation Restricted Delivery
<input type="checkbox"/> Adult Signature	<input type="checkbox"/> Priority Mail Express®										
<input type="checkbox"/> Adult Signature Restricted Delivery	<input type="checkbox"/> Registered Mail™										
<input checked="" type="checkbox"/> Certified Mail®	<input type="checkbox"/> Registered Mail Restricted Delivery										
<input type="checkbox"/> Certified Mail Restricted Delivery	<input type="checkbox"/> Signature Confirmation™										
<input type="checkbox"/> Collect on Delivery	<input type="checkbox"/> Signature Confirmation Restricted Delivery										

PS Form 3811, July 2020 PSN 7530-02-000-9053 Domestic Return Receipt

U.S. Postal Service™
CERTIFIED MAIL® RECEIPT
Domestic Mail Only

For delivery information, visit our website at www.usps.com®.

OFFICIAL USE

<p>Certified Mail Fee \$ _____</p> <p>Extra Services & Fees (check box, add fee as appropriate)</p> <table style="width: 100%;"> <tr> <td><input type="checkbox"/> Return Receipt (hardcopy)</td> <td>\$ _____</td> </tr> <tr> <td><input type="checkbox"/> Return Receipt (electronic)</td> <td>\$ _____</td> </tr> <tr> <td><input type="checkbox"/> Certified Mail Restricted Delivery</td> <td>\$ _____</td> </tr> <tr> <td><input type="checkbox"/> Adult Signature Required</td> <td>\$ _____</td> </tr> <tr> <td><input type="checkbox"/> Adult Signature Restricted Delivery</td> <td>\$ _____</td> </tr> </table> <p>Postage \$ _____</p> <p>Total Postage and Fees \$ _____</p>	<input type="checkbox"/> Return Receipt (hardcopy)	\$ _____	<input type="checkbox"/> Return Receipt (electronic)	\$ _____	<input type="checkbox"/> Certified Mail Restricted Delivery	\$ _____	<input type="checkbox"/> Adult Signature Required	\$ _____	<input type="checkbox"/> Adult Signature Restricted Delivery	\$ _____	<p>Postmark Here</p>
<input type="checkbox"/> Return Receipt (hardcopy)	\$ _____										
<input type="checkbox"/> Return Receipt (electronic)	\$ _____										
<input type="checkbox"/> Certified Mail Restricted Delivery	\$ _____										
<input type="checkbox"/> Adult Signature Required	\$ _____										
<input type="checkbox"/> Adult Signature Restricted Delivery	\$ _____										

Sent To: **TBO Oil & Gas, LLC**
PO Box 10502
Midland, TX 79702

Street and Apt. No.: _____

City, State, ZIP+4®: _____

PS Form 3800, January 2023 PSN 7530-02-000-9047 See Reverse for Instructions

SENDER: COMPLETE THIS SECTION	COMPLETE THIS SECTION ON DELIVERY												
<p>■ Complete items 1, 2, and 3.</p> <p>■ Print your name and address on the reverse so that we can return the card to you.</p> <p>■ Attach this card to the back of the mailpiece, or on the front if space permits.</p> <p>1. Article Addressed to:</p> <div style="border: 1px solid black; padding: 5px; margin: 10px 0;"> <p style="font-size: 0.8em;">TBO Oil & Gas, LLC PO Box 10502 Midland, TX 79702</p> </div> <p style="text-align: center;">9590 9402 9124 4225 7890 85</p> <p>2. Article Number (Transfer from back of mailpiece)</p> <p style="font-size: 1.2em; font-weight: bold;">9589 0710 5270 2931 0246 19</p>	<p>A. Signature <i>[Signature]</i></p> <p>B. Received by (Printed Name) <i>[Signature]</i></p> <p>C. Date of Delivery OCT 24 2025</p> <p>D. Is delivery address different from item 1? <input type="checkbox"/> Yes If YES, enter delivery address below: <input type="checkbox"/> No</p> <p style="text-align: center; font-size: 1.5em; font-weight: bold;">USPS</p> <p>3. Service Type</p> <table style="width: 100%;"> <tr> <td><input type="checkbox"/> Adult Signature</td> <td><input type="checkbox"/> Priority Mail Express®</td> </tr> <tr> <td><input type="checkbox"/> Adult Signature Restricted Delivery</td> <td><input type="checkbox"/> Registered Mail™</td> </tr> <tr> <td><input checked="" type="checkbox"/> Certified Mail®</td> <td><input type="checkbox"/> Registered Mail Restricted Delivery</td> </tr> <tr> <td><input type="checkbox"/> Certified Mail Restricted Delivery</td> <td><input type="checkbox"/> Signature Confirmation™</td> </tr> <tr> <td><input type="checkbox"/> Collect on Delivery</td> <td><input type="checkbox"/> Signature Confirmation Restricted Delivery</td> </tr> <tr> <td><input type="checkbox"/> Certified Mail Restricted Delivery (over \$500)</td> <td></td> </tr> </table>	<input type="checkbox"/> Adult Signature	<input type="checkbox"/> Priority Mail Express®	<input type="checkbox"/> Adult Signature Restricted Delivery	<input type="checkbox"/> Registered Mail™	<input checked="" type="checkbox"/> Certified Mail®	<input type="checkbox"/> Registered Mail Restricted Delivery	<input type="checkbox"/> Certified Mail Restricted Delivery	<input type="checkbox"/> Signature Confirmation™	<input type="checkbox"/> Collect on Delivery	<input type="checkbox"/> Signature Confirmation Restricted Delivery	<input type="checkbox"/> Certified Mail Restricted Delivery (over \$500)	
<input type="checkbox"/> Adult Signature	<input type="checkbox"/> Priority Mail Express®												
<input type="checkbox"/> Adult Signature Restricted Delivery	<input type="checkbox"/> Registered Mail™												
<input checked="" type="checkbox"/> Certified Mail®	<input type="checkbox"/> Registered Mail Restricted Delivery												
<input type="checkbox"/> Certified Mail Restricted Delivery	<input type="checkbox"/> Signature Confirmation™												
<input type="checkbox"/> Collect on Delivery	<input type="checkbox"/> Signature Confirmation Restricted Delivery												
<input type="checkbox"/> Certified Mail Restricted Delivery (over \$500)													

PS Form 3811, July 2020 PSN 7530-02-000-9053 Domestic Return Receipt

U.S. Postal Service™
CERTIFIED MAIL® RECEIPT
Domestic Mail Only

For delivery information, visit our website at www.usps.com®.

OFFICIAL USE

9589 0710 5270 2931 0246 02

Certified Mail Fee \$	Postmark Here
Extra Services & Fees (check box, add fee as appropriate)	
<input type="checkbox"/> Return Receipt (hardcopy) \$	
<input type="checkbox"/> Return Receipt (electronic) \$	
<input type="checkbox"/> Certified Mail Restricted Delivery \$	
<input type="checkbox"/> Adult Signature Required \$	
<input type="checkbox"/> Adult Signature Restricted Delivery \$	
Postage \$	
Total Postage and Fees \$	
Sent To Warren Ventures, Ltd 808 West Wall Street Midland, TX 79701	
Street and Apt. No., or P.O. Box	
City, State, ZIP+4®	

PS Form 3800, January 2023 PSN 7530-02-000-9047 See Reverse for Instructions

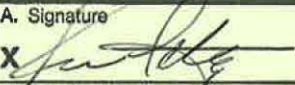
SENDER: COMPLETE THIS SECTION	COMPLETE THIS SECTION ON DELIVERY												
<p>■ Complete items 1, 2, and 3.</p> <p>■ Print your name and address on the reverse so that we can return the card to you.</p> <p>■ Attach this card to the back of the mailpiece, or on the front if space permits.</p> <p>1. Article Addressed to:</p> <p style="text-align: center;">Warren Ventures, Ltd 808 West Wall Street Midland, TX 79701</p> <p style="text-align: center;">  9590 9402 9124 4225 7890 78 </p>	<p>A. Signature  <input type="checkbox"/> Agent <input type="checkbox"/> Addressee</p> <p>B. Received by (Printed Name) Kevin Kelly</p> <p>C. Date of Delivery</p> <p>D. Is delivery address different from item 1? <input type="checkbox"/> Yes If YES, enter delivery address below: <input type="checkbox"/> No</p>												
<p>2. Article Number 9589 0710 5270 2931 0246 02</p>	<p>3. Service Type</p> <table border="0"> <tr> <td><input type="checkbox"/> Adult Signature</td> <td><input type="checkbox"/> Priority Mail Express®</td> </tr> <tr> <td><input checked="" type="checkbox"/> Adult Signature Restricted Delivery</td> <td><input type="checkbox"/> Registered Mail™</td> </tr> <tr> <td><input checked="" type="checkbox"/> Certified Mail®</td> <td><input type="checkbox"/> Registered Mail Restricted Delivery</td> </tr> <tr> <td><input type="checkbox"/> Certified Mail Restricted Delivery</td> <td><input type="checkbox"/> Signature Confirmation™</td> </tr> <tr> <td><input type="checkbox"/> Collect on Delivery</td> <td><input type="checkbox"/> Signature Confirmation Restricted Delivery</td> </tr> <tr> <td><input type="checkbox"/> Restricted Delivery</td> <td></td> </tr> </table> <p><input type="checkbox"/> Restricted Delivery (over \$500)</p>	<input type="checkbox"/> Adult Signature	<input type="checkbox"/> Priority Mail Express®	<input checked="" type="checkbox"/> Adult Signature Restricted Delivery	<input type="checkbox"/> Registered Mail™	<input checked="" type="checkbox"/> Certified Mail®	<input type="checkbox"/> Registered Mail Restricted Delivery	<input type="checkbox"/> Certified Mail Restricted Delivery	<input type="checkbox"/> Signature Confirmation™	<input type="checkbox"/> Collect on Delivery	<input type="checkbox"/> Signature Confirmation Restricted Delivery	<input type="checkbox"/> Restricted Delivery	
<input type="checkbox"/> Adult Signature	<input type="checkbox"/> Priority Mail Express®												
<input checked="" type="checkbox"/> Adult Signature Restricted Delivery	<input type="checkbox"/> Registered Mail™												
<input checked="" type="checkbox"/> Certified Mail®	<input type="checkbox"/> Registered Mail Restricted Delivery												
<input type="checkbox"/> Certified Mail Restricted Delivery	<input type="checkbox"/> Signature Confirmation™												
<input type="checkbox"/> Collect on Delivery	<input type="checkbox"/> Signature Confirmation Restricted Delivery												
<input type="checkbox"/> Restricted Delivery													

PS Form 3811, July 2020 PSN 7530-02-000-9053 Domestic Return Receipt

ALERT: WINTER WEATHER IN THE NORTHERN PLAINS, GREAT LAKES, OHIO VALLEY, AND NO...

USPS Tracking®

FAQs >

Tracking Number:

Remove X

9589071052702931024602

Copy

Add to Informed Delivery (<https://informedelivery.usps.com/>)

Latest Update

Your item was delivered to an individual at the address at 3:14 pm on October 23, 2025 in MIDLAND, TX 79701.

Get More Out of USPS Tracking:

USPS Tracking Plus®

Delivered

Delivered, Left with Individual

MIDLAND, TX 79701

October 23, 2025, 3:14 pm

Arrived at USPS Regional Facility

MIDLAND TX DISTRIBUTION CENTER

October 22, 2025, 10:24 am

Hide Tracking History

Feedback

[What Do USPS Tracking Statuses Mean?](https://faq.usps.com/s/article/Where-is-my-package) (<https://faq.usps.com/s/article/Where-is-my-package>)

Text & Email Updates



USPS Tracking Plus®



Affidavit of Publication

STATE OF NEW MEXICO
COUNTY OF LEA

I, Daniel Russell, Publisher of the Hobbs News-Sun, a newspaper published at Hobbs, New Mexico, solemnly swear that the clipping attached hereto was published in the regular and entire issue of said newspaper, and not a supplement thereof for a period of 1 issue(s).

Beginning with the issue dated
October 21, 2025
and ending with the issue dated
October 21, 2025.

Publisher

Sworn and subscribed to before me this
21st day of October 2025.

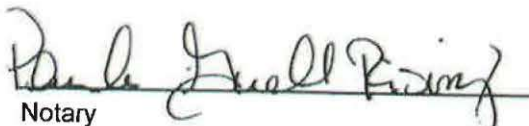
Notary

My commission expires
January 29, 2027
(Seal)

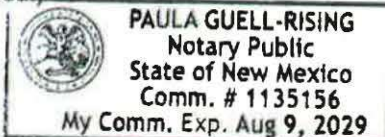

This newspaper is duly qualified to publish legal notices or advertisements within the meaning of Section 3, Chapter 167, Laws of 1937 and payment of fees for said publication has been made.

LEGAL NOTICE October 21, 2025

NOTICE

To: COG Operating LLC, Big Three Energy Group, LLC, Crown Oil Partners IV, LP, Buckhorn Energy, LLC, CD Ray Exploration, LLC, Charles D. Ray, Chevron U.S.A., Inc., Concho Oil & Gas LLC, ConocoPhillips Company, Crown Oil Partners IV, LP, Crown Oil Partners V, LP, Crump Energy Partners II, LLC, Crump Family Partnership, Ltd, Featherstone Development Corporation, H6 Holdings LP, Hanley Petroleum LLC, LHAH Properties LLC, Marathon Oil Permian LLC, Marathon Oil Co., Mavros Oil Company, LLC, Parrot Head Properties, LLC, Prospector, LLC, Sharktooth Resources, Ltd, Tarpon Industries Corporation, TBO Oil & Gas, LLC, and Warren Ventures, Ltd., Collins & Jones Investments, LLC, David W. Cromwell, Deane Durham, Earthstone Permian, LLC, Franklin Mountain Energy 3, LLC, Good News Minerals, LLC, H. Jason Wacker, Hanley Petroleum, Inc., Kaleb Smith, LMC Energy, LLC, Matador Production Company, MRC Permian Company, Mewbourne Oil Company, Mike Moylett, Mongoose Minerals, LLC, New Mexico State Land Office, Oak Valley Mineral and Land, LP, Post Oak Crown IV-B, LLC, Post Oak Crown IV, LLC, Post Oak Crown Minerals, LLC, Sortida Resources, LLC, XTO Holdings, LLC, and ZPZ Delaware I, LLC, or your heirs, devisees, successors, or assigns. Pride Energy Company has filed an application with the Oil Conservation Division requesting the following relief

Cases 25564: Pride Energy Company ("Applicant") has filed an application with the Oil Conservation Division requesting an order pooling all uncommitted mineral interest owners in the Wolfbone formation (Scharb; Wolfbone Pool) underlying a horizontal spacing unit comprised of the W/2W/2 of Section 12 and the W/2W/2 of Section 13, Township 19 South, Range 34 East, NMPM, Lea County, New Mexico (the "Unit"). Applicant proposes to drill the Go State Com. Well No. 401H in the Unit to a depth sufficient to test the Wolfbone formation. The first take point will be in the SW/4SW/4 of Section 13 and the last take point will be in the NW/4NW/4 of Section 12. Due to a depth severance in the Unit, the Division will consider the allocation of production between the Third Bone Spring Sand and the Wolfcamp A Shale in the proposed well. Also to be considered will be the cost of drilling, completing, testing, and equipping the well, and the allocation of the cost thereof among the well's working interest owners, designation of Applicant as operator of the well and the Unit, approval of actual operating charges and costs charged for supervision, together with a provision adjusting the rates pursuant to the COPAS accounting procedure, and setting a 200% charge for the risk involved in drilling, completing, testing, and equipping the well in the event a working interest owner elects not to participate in the well.

This matter is scheduled for hearing at 9:00 a.m. on Tuesday, November 18, 2025. The hearing may be attended (a) in person in Pecos Hall of the Wendell Chino Building, First Floor, 1220 South St. Francis Drive, Santa Fe, New Mexico 87505, or (b) via the Division's virtual meeting platform. To view the hearing docket and determine how to participate in an electronic hearing, go to <https://www.emnrd.nm.gov/ocd/hearing-info/> or contact Freya Tschantz at Freya.Tschantz@emnrd.nm.gov. You are not required to attend the hearing, but an owner of an interest affected by the application may appear and present testimony. Failure to appear at that time and become a party of record will preclude you from contesting this matter at a later date. A party appearing in a Division case is required to file a Pre-Hearing Statement with the Division no later than five business days before the hearing date. This statement may be filed online with the Division at ocd.hearings@emnrd.nm.gov and should include: The name of the party and the party's attorney; a concise statement of the case; the names of witnesses the party will call to testify at the hearing; the approximate time it will take the party to present its case; and any procedural matters that need to be resolved before the hearing. The Pre-Hearing Statement must also be provided to the attorney for Applicant James Bruce, Post Office Box 1056, Santa Fe, New Mexico 87504, jamesbruce@aol.com. The Unit is located approximately 15-1/2 miles north-northeast of Halfway, New Mexico. #00305391

01101711

00305391

JAMES BRUCE
JAMES BRUCE, ATTORNEY AT LAW
P.O. BOX 1056
SANTA FE, NM 87504