

**STATE OF NEW MEXICO
ENERGY, MINERALS AND NATURAL RESOURCES DEPARTMENT
OIL CONSERVATION DIVISION**

**APPLICATION OF EOG RESOURCES, INC.
FOR APPROVAL OF AN OVERLAPPING
HORIZONTAL WELL SPACING UNIT, AND
COMPULSORY POOLING,
LEA COUNTY, NEW MEXICO**

CASE NO. 25761



**STATE OF NEW MEXICO
ENERGY, MINERALS AND NATURAL RESOURCES DEPARTMENT
OIL CONSERVATION DIVISION**

**APPLICATION OF EOG RESOURCES, INC.
FOR APPROVAL OF AN OVERLAPPING
HORIZONTAL WELL SPACING UNIT, AND
COMPULSORY POOLING,
LEA COUNTY, NEW MEXICO**

CASE NO. 25761

TABLE OF CONTENTS

Exhibit A: Compulsory Pooling Checklist

- Exhibit A.1: Application
- Exhibit A.2: Self-Affirmed Declaration of James Barwis, Land Professional
- Exhibit A.3: C-102s
- Exhibit A.4 Lease Tract Map
- Exhibit A.5: Unit Tract Map/Unit Recapitulation/Parties to Be Pooled
- Exhibit A.6: Sample well proposal letter and AFEs
- Exhibit A.7: Summary of Communications
- Exhibit A.8: Committed/Uncommitted Notice Exhibit
- Exhibit A.9: Resume

Exhibit B: Self-Affirmed Declaration of Hannah Durkee, Geologist

- Exhibit B.1: Locator Map
- Exhibit B.2: First Bone Spring Structure Map and Cross-reference Well Locator
- Exhibit B.3: Stratigraphic Cross Section
- Exhibit B.4: Second Bone Spring Structure Map and Cross-reference Well Locator
- Exhibit B.5: Stratigraphic Cross Section
- Exhibit B.6: Third Bone Spring Structure Map and Cross-reference Well Locator
- Exhibit B.7: Stratigraphic Cross Section
- Exhibit B.8: Development Plan Schematic
- Exhibit B.9: Resume

Exhibit C: Self-Affirmed Declaration of Deana Bennett Regarding Notice

- Exhibit C.1: Sample Notice Letters, dated January 12, 2026
- Exhibit C.2: Mailing List of Parties
- Exhibit C.3: Certified Mailing Tracking List

- Exhibit C.4: Affidavit of Publication for January 16, 2026
- Exhibit C.5: Notice prepared by Holland & Hart

COMPULSORY POOLING APPLICATION CHECKLIST

ALL INFORMATION IN THE APPLICATION MUST BE SUPPORTED BY SIGNED AFFIDAVITS

Case: 25761	APPLICANT'S RESPONSE
Hearing Date:	February 5, 2026
Applicant	EOG Resources, Inc.
Designated Operator & OGRID (affiliation if applicable)	EOG Resources, Inc. (7377)
Applicant's Counsel:	Modrall Sperling
Case Title:	APPLICATION OF EOG RESOURCES, INC. FOR APPROVAL OF AN OVERLAPPING HORIZONTAL WELL SPACING UNIT, AND COMPULSORY POOLING, LEA COUNTY, NEW MEXICO
Entries of Appearance/Intervenors:	None
Well Family	Vaca 24 Fed Com
Formation/Pool	
Formation Name(s) or Vertical Extent:	Bone Spring
Primary Product (Oil or Gas):	Oil
Pooling this vertical extent:	Lower Bone Spring
Pool Name and Pool Code:	Red Hills; Lower Bone Spring (51020)
Well Location Setback Rules:	Statewide Rules
Spacing Unit	
Type (Horizontal/Vertical)	Horizontal
Size (Acres)	640
Building Blocks:	40
Orientation:	North-South
Description: TRS/County	E/2 of Sections 13 and 24, Township 25 South, Range 33 East, NMPM, Lea County, New Mexico
Standard Horizontal Well Spacing Unit (Y/N), If No, describe <u>and is</u> <u>approval of non-standard unit requested in this application?</u>	Y
Other Situations	
Depth Severance: Y/N. If yes, description	N
Proximity Tracts: If yes, description	Y
Proximity Defining Well: if yes, description	The completed intervals for the Vaca 24 Fed Com 514H, Vaca 24 Fed Com 525H, and Vaca 24 Fed Com 601H wells are expected to be less than 330 feet from the adjoining tracts thereby allowing for the inclusion of the proximity tracts within the proposed spacing unit under Rule 19.15.16.15(B)(1)(b) NMAC.
Applicant's Ownership in Each Tract	See Exhibit A-4/A-5

Well(s)	
Name & API (if assigned), surface and bottom hole location, footages, completion target, orientation, completion status (standard or non-standard)	Add wells as needed
Well #1: Vaca 24 Fed Com 313H	<p>API No. Pending SHL: 574' FSL & 2367' FWL, (Unit N), Section 24, T25S, R33E BHL: 100' FNL & 2580' FEL, (Unit B), Section 13, T25S, R33E FTP: 100' FSL & 2580' FEL, Section 24, T25S, R33E LTP: 100' FNL & 2580' FEL, Section 13, T25S, R33E Non-Standard Location Approved: NSL 9042</p> <p>Completion Target: First Bone Spring Orientation: North/South</p>
Well #2: Vaca 24 Fed Com 314H	<p>API No. Pending SHL: 678' FSL & 2365' FEL, (Unit O), Section 24, T25S, R33E BHL: 100' FNL & 1680' FEL, (Unit B), Section 13, T25S, R33E FTP: 100' FSL & 1680' FEL, Section 24, T25S, R33E LTP: 100' FNL & 1689' FEL, Section 13, T25S, R33E</p> <p>Completion Target: First Bone Spring Orientation: North/South</p>
Well #2: Vaca 24 Fed Com 315H	<p>API No. Pending SHL: 480' FSL & 1369' FEL, (Unit O), Section 24, T25S, R33E BHL: 100' FNL & 780' FEL, (Unit A), Section 13, T25S, R33E FTP: 100' FSL & 780' FEL, Section 24, T25S, R33E LTP: 100' FNL & 780' FEL, Section 13, T25S, R33E</p> <p>Completion Target: First Bone Spring Orientation: North/South</p>
Well #3: Vaca 24 Fed Com 414H	<p>API No. Pending SHL: 589' FSL & 2367' FWL, (Unit N), Section 24, T25S, R33E BHL: 100' FNL & 2130' FEL, (Unit B), Section 13, T25S, R33E FTP: 100' FSL & 2130' FEL, Section 24, T25S, R33E LTP: 100' FNL & 2130' FEL, Section 13, T25S, R33E</p> <p>Completion Target: Second Bone Spring Orientation: North/South</p>
Well #4: Vaca 24 Fed Com 415H	<p>API No. Pending SHL: 480' FSL & 1399' FWL, (Unit O), Section 24, T25S, R33E BHL: 100' FNL & 1230' FEL, (Unit A), Section 13, T25S, R33E FTP: 100' FSL & 1230' FEL, Section 24, T25S, R33E LTP: 100' FNL & 1230' FEL, Section 13, T25S, R33E</p> <p>Completion Target: Second Bone Spring Orientation: North/South</p>

Well #5: Vaca 24 Fed Com 416H	<p>API No. Pending</p> <p>SHL: 1480' FSL & 1580' FEL, (Unit J), Section 24, T25S, R33E</p> <p>BHL: 100' FNL & 330' FEL, (Unit A), Section 13, T25S, R33E</p> <p>FTP: 100' FSL & 330' FEL, Section 24, T25S, R33E LTP: 100' FNL & 330' FEL, Section 13, T25S, R33E</p> <p>Completion Target: Second Bone Spring</p> <p>Orientation: North/South</p>
Well #6: Vaca 24 Fed Com 513H	<p>API No. Pending</p> <p>SHL: 559' FSL & 2367' FWL, (Unit N), Section 24, T25S, R33E</p> <p>BHL: 100' FNL & 2580' FEL, (Unit B), Section 13, T25S, R33E</p> <p>FTP: 100' FSL & 2580' FEL, Section 24, T25S, R33E LTP: 100' FNL & 2580' FEL, Section 13, T25S, R33E Non-Standard Location Approved: NSL 9043</p> <p>Completion Target: Second Bone Spring</p> <p>Orientation: North/South</p>
Well #7: Vaca 24 Fed Com 514H	<p>API No. Pending</p> <p>SHL: 678' FSL & 2380' FEL, (Unit O), Section 24, T25S, R33E</p> <p>BHL: 100' FNL & 1680' FEL, (Unit B), Section 13, T25S, R33E</p> <p>FTP: 100' FSL & 1680' FEL, Section 24, T25S, R33E LTP: 100' FNL & 1680' FEL, Section 13, T25S, R33E</p> <p>Completion Target: Second Bone Spring</p> <p>Orientation: North/South</p>
Well #8: Vaca 24 Fed Com 515H	<p>API No. Pending</p> <p>SHL: 480' FSL & 1354' FEL, (Unit O), Section 24, T25S, R33E</p> <p>BHL: 100' FNL & 780' FEL, (Unit A), Section 13, T25S, R33E</p> <p>FTP: 100' FSL & 780' FEL, Section 24, T25S, R33E LTP: 100' FNL & 780' FEL, Section 13, T25S, R33E</p> <p>Completion Target: Second Bone Spring</p> <p>Orientation: North/South</p>
Well #9: Vaca 24 Fed Com 524H	<p>API No. Pending</p> <p>SHL: 604' FSL & 2367' FWL, (Unit N), Section 24, T25S, R33E</p> <p>BHL: 100' FNL & 2130' FEL, (Unit B), Section 13, T25S, R33E</p> <p>FTP: 100' FSL & 2130' FEL, Section 24, T25S, R33E LTP: 100' FNL & 2130' FEL, Section 13, T25S, R33E</p> <p>Completion Target: Second Bone Spring</p> <p>Orientation: North/South</p>

Well #10: Vaca 24 Fed Com 525H	<p>API No. Pending SHL: 480' FSL & 1384' FEL, (Unit O), Section 24, T25S, R33E BHL: 100' FNL & 1230' FEL, (Unit A), Section 13, T25S, R33E FTP: 100' FSL & 1230' FEL, Section 24, T25S, R33E LTP: 100' FNL & 1230' FEL, Section 13, T25S, R33E</p> <p>Completion Target: Second Bone Spring Orientation: North/South</p>
Well #11: Vaca 24 Fed Com 526H	<p>API No. Pending SHL: 1479' FSL & 1547' FEL, (Unit J), Section 24, T25S, R33E BHL: 100' FNL & 330' FEL, (Unit A), Section 13, T25S, R33E FTP: 100' FSL & 330' FEL, Section 24, T25S, R33E LTP: 100' FNL & 330' FEL, Section 13, T25S, R33E</p> <p>Completion Target: Second Bone Spring Orientation: North/South</p>
Well #12: Vaca 24 Fed Com 583H	<p>API No. Pending SHL: 544' FSL & 2367' FWL, (Unit N), Section 24, T25S, R33E BHL: 100' FNL & 2580' FEL, (Unit B), Section 13, T25S, R33E FTP: 100' FSL & 2580' FEL, Section 24, T25S, R33E LTP: 100' FNL & 2580' FEL, Section 13, T25S, R33E Non-Standard Location Approved: NSL 9044</p> <p>Completion Target: Third Bone Spring Orientation: North/South</p>
Well #13: Vaca 24 Fed Com 584H	<p>API No. Pending SHL: 678' FSL & 2395' FEL, (Unit O), Section 24, T25S, R33E BHL: 100' FNL & 1680' FEL, (Unit B), Section 13, T25S, R33E FTP: 100' FSL & 1680' FEL, Section 24, T25S, R33E LTP: 100' FNL & 1680' FEL, Section 13, T25S, R33E</p> <p>Completion Target: Third Bone Spring Orientation: North/South</p>
Well #14: Vaca 24 Fed Com 586H	<p>API No. Pending SHL: 1479' FSL & 1514' FEL, (Unit J), Section 24, T25S, R33E BHL: 100' FNL & 780' FEL, (Unit A), Section 13, T25S, R33E FTP: 100' FSL & 780' FEL, Section 24, T25S, R33E LTP: 100' FNL & 780' FEL, Section 13, T25S, R33E</p> <p>Completion Target: Third Bone Spring Orientation: North/South</p>

Well #15: Vaca 24 Fed Com 601H	<p>API No. Pending</p> <p>SHL: 480' FSL & 1339' FEL, (Unit O), Section 24, T25S, R33E</p> <p>BHL: 100' FNL & 1320' FEL, (Unit A), Section 13, T25S, R33E</p> <p>FTP: 100' FSL & 1320' FEL, Section 24, T25S, R33E LTP: 100' FNL & 1320' FEL, Section 13, T25S, R33E</p> <p>Completion Target: Third Bone Spring</p> <p>Orientation: North/South</p>
Horizontal Well First and Last Take Points	Exhibit A-3
Completion Target (Formation, TVD and MD)	Exhibit B-8
AFE Capex and Operating Costs	
Drilling Supervision/Month \$	\$12,000. See Exhibit A-2, Paragraph 18
Production Supervision/Month \$	\$2,000. See Exhibit A-2, Paragraph 18
Justification for Supervision Costs	See Exhibit A-2, Paragraph 18
Requested Risk Charge	200%. See Exhibit A-2, Paragraph 19
Notice of Hearing	
Proposed Notice of Hearing	Exhibits A-1; C-1; C-5
Proof of Mailed Notice of Hearing (20 days before hearing)	Exhibit C-2 and C-3 and C-5; A-8
Proof of Published Notice of Hearing (10 days before hearing)	Exhibit C-4 and C-5; A-8
Ownership Determination	
Land Ownership Schematic of the Spacing Unit	Exhibit A-5
Tract List (including lease numbers and owners)	Exhibit A-4/A-5
If approval of Non-Standard Spacing Unit is requested, Tract List (including lease numbers and owners) of Tracts subject to notice requirements.	NA
Pooled Parties (including ownership type)	Exhibit A-5
Unlocatable Parties to be Pooled	N/A
Ownership Depth Severance (including percentage above & below)	N/A
Joinder	
Sample Copy of Proposal Letter	Exhibit A-6
List of Interest Owners (ie Exhibit A of JOA)	Exhibit A-5
Chronology of Contact with Non-Joined Working Interests	Exhibit A-7
Overhead Rates In Proposal Letter	See Exhibit A-2, Paragraph 18
Cost Estimate to Drill and Complete	Exhibit A-6
Cost Estimate to Equip Well	Exhibit A-6
Cost Estimate to Operate Production Facilities	Exhibit A-6

Geology	
Summary (including special considerations)	Exhibit B
Spacing Unit Schematic	Exhibit B-8
Gunbarrel/Lateral Trajectory Schematic	Exhibit B-8
Well Orientation (with rationale)	Exhibit B, Paragraph 15
Target Formation	Exhibit B-2; B-4; B-6
HSU Cross Section	Exhibit B-3; B-5; B-7
Depth Severance Discussion	N/A
Forms, Figures and Tables	
C-102	Exhibit A-3
Tracts	Exhibit A-5
Summary of Interests, Unit Recapitulation (Tracts)	Exhibit A-5
General Location Map (including basin)	Exhibit B-1
Well Bore Location Map	Exhibit B-1
Structure Contour Map - Subsea Depth	Exhibit B-2; B-4; B-6
Cross Section Location Map (including wells)	Exhibit B-2; B-4; B-6
Cross Section (including Landing Zone)	Exhibit B-3; B-5; B-7
Additional Information	
Special Provisions/Stipulations	
CERTIFICATION: I hereby certify that the information provided in this checklist is complete and accurate.	
Printed Name (Attorney or Party Representative):	Deana M. Bennett
Signed Name (Attorney or Party Representative):	<i>Deana M. Bennett</i>
Date:	1/28/2026

**STATE OF NEW MEXICO
ENERGY, MINERALS AND NATURAL RESOURCES DEPARTMENT
OIL CONSERVATION DIVISION**

**APPLICATION OF EOG RESOURCES, INC.
FOR APPROVAL OF AN OVERLAPPING
HORIZONTAL WELL SPACING UNIT
AND COMPULSORY POOLING,
LEA COUNTY, NEW MEXICO.**

CASE NO. _____

APPLICATION

EOG Resources, Inc. ("EOG" or "Applicant") (OGRID No. 7377), through its undersigned attorneys, hereby files this application with the Oil Conservation Division pursuant to the provisions of NMSA 1978, § 70-2-17, for an order (1) approving a 640-acre, more or less, overlapping horizontal well spacing unit in the Bone Spring formation (Red Hills; Lower Bone Spring Shale [51020]) comprised of the E/2 of Sections 13 and 24, Township 25 South, Range 33 East, NMPM, Lea County, New Mexico, and (2) pooling all uncommitted interests in this acreage. In support of this application, EOG states:

1. Applicant is a working interest owner in the proposed horizontal spacing unit and has the right to drill thereon.
2. Applicant seeks to initially dedicate the above-referenced horizontal spacing unit to the proposed **Vaca 24 Fed Com 313H, Vaca 24 Fed Com 414H, Vaca 24 Fed Com 513H, Vaca 24 Fed Com 524H and Vaca 24 Fed Com 583H** wells, to be drilled from surface locations in the SE/4 SW/4 (Unit N) of Section 24, first take points in the SW/4 SE/4 (Unit O) of Section 24 and last take points in the NW/4 NE/4 (Unit B) of Section 13; **Vaca 24 Fed Com 314H, Vaca 24 Fed Com 514H, and Vaca 24 Fed Com 584H** wells, to be drilled from surface locations in the SW/4 SE/4 (Unit O) of Section 24, first take points in the SW/4 SE/4 (Unit O) of Section 24 and



last take points in the NW/4 NE/4 (Unit B) of Section 13; **Vaca 24 Fed Com 416H, Vaca 24 Fed Com 526H, and Vaca 24 Fed Com 586H** wells, to be drilled from surface locations in the NW/4 SE/4 (Unit J) of Section 24, first take points in the SE/4 SE/4 (Unit P) of Section 24 and last take points in the NE/4 NE/4 (Unit A) of Section 13; and **Vaca 24 Fed Com 315H, Vaca 24 Fed Com 415H, Vaca 24 Fed Com 515H, Vaca 24 Fed Com 525H, and Vaca 24 Fed Com 601H** wells, to be drilled from surface locations in the SW/4 SE/4 (Unit O) of Section 24, first take points in the SE/4 SE/4 (Unit P) of Section 24 and last take points in the NE/4 NE/4 (Unit A) of Section 13.

3. This proposed horizontal well spacing unit will overlap the following spacing units in the Bone Spring formation:

- An existing 320-acre spacing unit underlying the W/2 SE/4 and SW/4 of Section 13 and the E/2 SE/4 of Section 14, T25S-R33E, currently dedicated to EOG, Resources Inc.'s Vaca 13 Federal 8H (API No. 30-025-35846); and
- An existing 480-acre spacing unit underlying the SE/4 of Section 13 and the E/2 of Section 24, T25S-R33E, currently dedicated to EOG, Resources Inc.'s Vaca 24 Federal Com 5H (API No. 30-025-40536) and Vaca 24 Federal Com 6H (API No. 30-025-40537).

4. Applicant has sought and been unable to obtain voluntary agreement for the development of these lands from all interest owners in the subject spacing unit.

5. The pooling of interests in the proposed horizontal well spacing unit will allow Applicant to obtain a just and fair share of the oil and gas underlying the subject lands, avoid the drilling of unnecessary wells, will prevent waste, and will protect correlative rights.

WHEREFORE, Applicant requests that this application be set for hearing before an Examiner of the Oil Conservation Division on December 4, 2025, and, after notice and hearing as required by law, the Division enter an order:

A. Approving the proposed overlapping spacing unit;

- B. Pooling all uncommitted interests in the horizontal spacing unit and approving the initial wells thereon;
- C. Designating Applicant as operator of the overlapping horizontal spacing unit and the horizontal wells to be drilled thereon;
- D. Authorizing Applicant to recover its costs of drilling, equipping, and completing the wells;
- E. Approving the actual operating charges and costs of supervision while drilling and after completion, together with a provision adjusting the rates pursuant to the COPAS accounting procedures; and
- F. Imposing a 200% charge for the risk assumed by Applicant in drilling and completing the wells against any working interest owner who does not voluntarily participate in the drilling of the wells.

Respectfully submitted,

HOLLAND & HART LLP

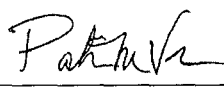
By: 
Adam G. Rankin
Paula M. Vance
Post Office Box 2208
Santa Fe, New Mexico 87504-2208
(505) 988-4421
(505) 983-6043 Facsimile
agrarkin@hollandhart.com
pmvance@hollandhart.com

ATTORNEYS FOR EOG RESOURCES, INC.

CASE _____: **Application of EOG Resources, Inc. for Approval of an Overlapping Horizontal Well Spacing Unit and Compulsory Pooling, Lea County, New Mexico.** Applicant in the above-styled cause seeks an order (1) approving a 640-acre, more or less, overlapping horizontal well spacing unit in the Bone Spring formation (Red Hills; Lower Bone Spring Shale [51020]) comprised of the E/2 of Sections 13 and 24, Township 25 South, Range 33 East, NMPM, Lea County, New Mexico, and (2) pooling all uncommitted interests in this acreage. Applicant seeks to initially dedicate the above-referenced horizontal spacing unit to the proposed **Vaca 24 Fed Com 313H, Vaca 24 Fed Com 414H, Vaca 24 Fed Com 513H, Vaca 24 Fed Com 524H and Vaca 24 Fed Com 583H** wells, to be drilled from surface locations in the SE/4 SW/4 (Unit N) of Section 24, first take points in the SW/4 SE/4 (Unit O) of Section 24 and last take points in the NW/4 NE/4 (Unit B) of Section 13; **Vaca 24 Fed Com 314H, Vaca 24 Fed Com 514H, and Vaca 24 Fed Com 584H** wells, to be drilled from surface locations in the SW/4 SE/4 (Unit O) of Section 24, first take points in the SW/4 SE/4 (Unit O) of Section 24 and last take points in the NW/4 NE/4 (Unit B) of Section 13; **Vaca 24 Fed Com 416H, Vaca 24 Fed Com 526H, and Vaca 24 Fed Com 586H** wells, to be drilled from surface locations in the NW/4 SE/4 (Unit J) of Section 24, first take points in the SE/4 SE/4 (Unit P) of Section 24 and last take points in the NE/4 NE/4 (Unit A) of Section 13; and **Vaca 24 Fed Com 315H, Vaca 24 Fed Com 415H, Vaca 24 Fed Com 515H, Vaca 24 Fed Com 525H, and Vaca 24 Fed Com 601H** wells, to be drilled from surface locations in the SW/4 SE/4 (Unit O) of Section 24, first take points in the SE/4 SE/4 (Unit P) of Section 24 and last take points in the NE/4 NE/4 (Unit A) of Section 13. This proposed horizontal well spacing unit will overlap the following spacing units in the Bone Spring formation:

- An existing 320-acre spacing unit underlying the W/2 SE/4 and SW/4 of Section 13 and the E/2 SE/4 of Section 14, T25S-R33E, currently dedicated to EOG, Resources Inc.'s Vaca 13 Federal 8H (API No. 30-025-35846); and
- An existing 480-acre spacing unit underlying the SE/4 of Section 13 and the E/2 of Section 24, T25S-R33E, currently dedicated to EOG, Resources Inc.'s Vaca 24 Federal Com 5H (API No. 30-025-40536) and Vaca 24 Federal Com 6H (API No. 30-025-40537).

Also to be considered will be the cost of drilling and completing the wells and the allocation of the cost thereof, actual operating costs and charges for supervision, designation of Applicant as operator of the wells, and a 200% charge for risk involved in drilling the wells. The subject area is located approximately 8 miles north of the Texas and New Mexico border.

STATE OF NEW MEXICO
ENERGY, MINERALS AND NATURAL RESOURCES DEPARTMENT
OIL CONSERVATION DIVISION

APPLICATION OF EOG RESOURCES, INC.
FOR APPROVAL OF AN OVERLAPPING
HORIZONTAL WELL SPACING UNIT, AND
COMPULSORY POOLING,
LEA COUNTY, NEW MEXICO

CASE NO. 25761

SELF-AFFIRMED DECLARATION OF JAMES BARWIS

James Barwis hereby states and declares as follows:

1. I am over the age of 18, I am a land professional for EOG Resources, Inc. ("EOG"), and I have personal knowledge of the matters stated herein.

2. I have not previously testified before the Oil Conservation Division ("Division"). My resume is attached as **Exhibit A.9**. I received my Bachelors in Professional Land Resource Management from Western State College in May 2011. I also received a Bachelors in Business from Texas Tech University in May 2006. I have been employed by EOG for nearly 12 years. I have been a landman for 15 years. I am a member of the American Association of Petroleum Landmen and the Permian Basin Landman Association.

3. My area of responsibility at EOG includes the area of Lea County in New Mexico.

4. I am familiar with the application EOG filed in this case, which is included in the exhibit packet as **Exhibit A.1**.

5. I am familiar with the status of the lands that are subject to the application.

6. I submit the following information pursuant to NMAC 19.15.4.12.A(1) in support of the above referenced compulsory pooling application.

Exhibit A.2

7. The purpose of the application is to force pool only a single working interest owner and overriding royalty interest owners into the horizontal spacing unit described below, and in the wells to be drilled in the unit.

8. No opposition is expected because the interest owners being pooled have been contacted regarding the proposed wells, but have failed or refused to voluntarily commit their interests in the wells.

9. In this case, EOG seeks an order (1) approving a 640-acre, more or less, overlapping horizontal well spacing unit in the Bone Spring formation (Red Hills; Lower Bone Spring Shale [51020]) comprised of the E/2 of Sections 13 and 24, Township 25 South, Range 33 East, NMPM, Lea County, New Mexico, and (2) pooling all uncommitted interests in this acreage.

10. EOG seeks to initially dedicate the above-referenced horizontal spacing unit to the following wells:

- **Vaca 24 Fed Com 313H, Vaca 24 Fed Com 414H, Vaca 24 Fed Com 513H, Vaca 24 Fed Com 524H and Vaca 24 Fed Com 583H** wells, to be drilled from surface locations in the SE/4 SW/4 (Unit N) of Section 24, first take points in the SW/4 SE/4 (Unit O) of Section 24 and last take points in the NW/4 NE/4 (Unit B) of Section 13;
- **Vaca 24 Fed Com 314H, Vaca 24 Fed Com 514H, and Vaca 24 Fed Com 584H** wells, to be drilled from surface locations in the SW/4 SE/4 (Unit O) of Section 24, first take points in the SW/4 SE/4 (Unit O) of Section 24 and last take points in the NW/4 NE/4 (Unit B) of Section 13;
- **Vaca 24 Fed Com 416H, Vaca 24 Fed Com 526H, and Vaca 24 Fed Com 586H** wells, to be drilled from surface locations in the NW/4 SE/4 (Unit J) of Section 24, first take points in the SE/4 SE/4 (Unit P) of Section 24 and last take points in the NE/4 NE/4 (Unit A) of Section 13; and
- **Vaca 24 Fed Com 315H, Vaca 24 Fed Com 415H, Vaca 24 Fed Com 515H, Vaca 24 Fed Com 525H, and Vaca 24 Fed Com 601H** wells, to be drilled from surface locations in the SW/4 SE/4 (Unit O) of Section 24, first take points in the SE/4 SE/4 (Unit P) of Section 24 and last take points in the NE/4 NE/4 (Unit A) of Section 13.

11. The producing area for the wells is expected to be orthodox.

12. Attached as **Exhibit A.3** are the proposed C-102s for the wells.

13. The completed intervals for the **Vaca 24 Fed Com 514H, Vaca 24 Fed Com 525H, and Vaca 24 Fed Com 601H** wells are expected to be less than 330 feet from the adjoining tracts thereby allowing for the inclusion of the proximity tracts within the proposed spacing unit under Rule 19.15.16.15(B)(1)(b) NMAC.

14. **Exhibit A.4** is a lease tract map with applicable lease numbers, followed by a table showing lease tract ownership.

15. **Exhibit A.5** includes a unit tract map for the spacing unit proposed in this case, a unit recapitulation of the interest owners and percentage ownership, as well as identifying the parties to be pooled by yellow highlighting.

16. I have conducted a diligent search of the public records in the county where the well is located, and conducted phone directory and computer searches to locate contact information for parties entitled to notification.

17. **Exhibit A.6** contains a sample well proposal letter and AFEs. The estimated cost of the wells set forth in the AFEs are fair and reasonable and comparable to the costs of other wells of similar depths and length drilled in this area of New Mexico.

18. EOG requests overhead and administrative rates of \$12,000 a month for drilling the well and \$2,000 a month for the producing well. These rates are fair, and comparable to the rates charged by other operators for wells of this type in this area of Southeastern, New Mexico. EOG requests that these rates be adjusted periodically as provided in the COPAS Accounting Procedure.

19. EOG requests the maximum cost plus 200% risk charge be assessed against non-consenting working interest owners.

20. In my opinion, EOG has made a good faith effort to obtain voluntary joinder of the working interest owners in the proposed wells as demonstrated by the chronology of contact in **Exhibit A.7**.

21. **Exhibit A.8** identifies the owners in the proposed unit, whether they are committed or uncommitted, and, if uncommitted, the date notice was provided. The information regarding the method and date of notice was provided by counsel for EOG.

22. The parties EOG is seeking to pool were notified of this hearing. EOG seeks to pool overriding royalty interest owners, and they were also provided notice of this hearing.

23. This proposed horizontal well spacing unit will overlap the following spacing units in the Bone Spring formation:

- An existing 320-acre spacing unit underlying the W/2 SE/4 and SW/4 of Section 13 and the E/2 SE/4 of Section 14, T25S-R33E, currently dedicated to EOG, Resources Inc.'s Vaca 13 Federal 8H (API No. 30-025-35846); and
- An existing 480-acre spacing unit underlying the SE/4 of Section 13 and the E/2 of Section 24, T25S-R33E, currently dedicated to EOG, Resources Inc.'s Vaca 24 Federal Com 5H (API No. 30-025-40536) and Vaca 24 Federal Com 6H (API No. 30-025-40537).

24. EOG, through counsel, provided notice to the working interest owners in the existing wells.

25. In my opinion, the granting of this application is in the interests of conservation and the prevention of waste.

26. The attachments to this self-affirmed declaration were prepared by me, or compiled from company business records, or were prepared at my direction.

27. Pursuant to Rule 1-011 NMRA, I declare and affirm under penalty of perjury under the laws of the State of New Mexico that the foregoing statements are true and correct to the best of my knowledge and belief.

Dated: January 28th, 2026

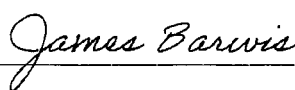

James Barwis

C-102 Submit Electronically Via OCD Permitting	State of New Mexico Energy, Minerals & Natural Resources Department OIL CONSERVATION DIVISION	Revised July 9, 2024	
		Submittal Type:	<input type="checkbox"/> Initial Submittal <input checked="" type="checkbox"/> Amended Report <input type="checkbox"/> As Drilled

WELL LOCATION AND ACREAGE DEDICATION PLAT

API Number 30-025-	Pool Code 51020	Pool Name Red Hills; Lower Bone Spring
Property Code	Property Name VACA 24 FED COM	Well Number 313H
OGRID No. 7377	Operator Name EOG RESOURCES, INC.	Ground Level Elevation 3333'
Surface Owner: <input type="checkbox"/> State <input type="checkbox"/> Fee <input type="checkbox"/> Tribal <input checked="" type="checkbox"/> Federal		Mineral Owner: <input type="checkbox"/> State <input type="checkbox"/> Fee <input type="checkbox"/> Tribal <input checked="" type="checkbox"/> Federal

Surface Location

UL or lot no.	Section	Township	Range	Lot Idn	Feet from the N/S	Feet from the E/W	Latitude	Longitude	County
N	24	25-S	33-E	-	574' S	2367' W	N 32.1103407	W 103.5269537	LEA

Bottom Hole Location

UL or lot no.	Section	Township	Range	Lot Idn	Feet from the N/S	Feet from the E/W	Latitude	Longitude	County
B	13	25-S	33-E	-	100' N	2580' E	N 32.1375188	W 103.5258440	LEA

Dedicated Acres 640.00	Infill or Defining Well	Defining Well API	Overlapping Spacing Unit (Y/N) Y	Consolidated Code C
Order Numbers NSL 9042 PENDING COM			Well Setbacks are under Common Ownership: <input type="checkbox"/> Yes <input type="checkbox"/> No	

Kick Off Point (KOP)

UL or lot no.	Section	Township	Range	Lot Idn	Feet from the N/S	Feet from the E/W	Latitude	Longitude	County
O	24	25-S	33-E	-	50' S	2580' E	N 32.1089009	W 103.5258560	LEA

First Take Point (FTP)

UL or lot no.	Section	Township	Range	Lot Idn	Feet from the N/S	Feet from the E/W	Latitude	Longitude	County
O	24	25-S	33-E	-	100' S	2580' E	N 32.1090383	W 103.5258559	LEA

Last Take Point (LTP)

UL or lot no.	Section	Township	Range	Lot Idn	Feet from the N/S	Feet from the E/W	Latitude	Longitude	County
B	13	25-S	33-E	-	100' N	2580' E	N 32.1375188	W 103.5258440	LEA

Unitized Area or Area of Uniform Interest COM AGREEMENT	Spacing Unity Type <input checked="" type="checkbox"/> Horizontal <input type="checkbox"/> Vertical	Ground Floor Elevation 3358'
--	--	---------------------------------

OPERATOR CERTIFICATION I hereby certify that the information contained herein is true and complete to the best of my knowledge and belief, and, if the well is a vertical or directional well, that this organization either owns a working interest or unleased mineral interest in the land including the proposed bottom hole location or has a right to drill this well at this location pursuant to a contract with an owner of a working interest or unleased mineral interest, or to a voluntary pooling agreement or a compulsory pooling order heretofore entered by the division. If this well is a horizontal well, I further certify that this organization has received the consent of at least one lessee or owner of a working interest or unleased mineral interest in each tract (in the target pool or formation) in which any part of the well's completed interval will be located or obtained a compulsory pooling order from the division.		SURVEYORS CERTIFICATION I hereby certify that the well location as plotted from field notes of actual surveys made by me is true and correct to the best of my knowledge and belief.	
Signature _____ Date _____		Signature and Seal of Professional Surveyor _____ Date _____	
Print Name _____		Date of Survey 05/29/2025	
E-mail Address _____			

EXHIBIT
A.3

OCD Examiner Hearing 2-5-26

C-102 Submit Electronically Via OCD Permitting	State of New Mexico Energy, Minerals & Natural Resources Department OIL CONSERVATION DIVISION		Revised July 9, 2024
	Submittal Type:	<input type="checkbox"/> Initial Submittal <input checked="" type="checkbox"/> Amended Report <input type="checkbox"/> As Drilled	
		Property Name and Well Number <div style="text-align: center;">VACA 24 FED COM 313H</div>	

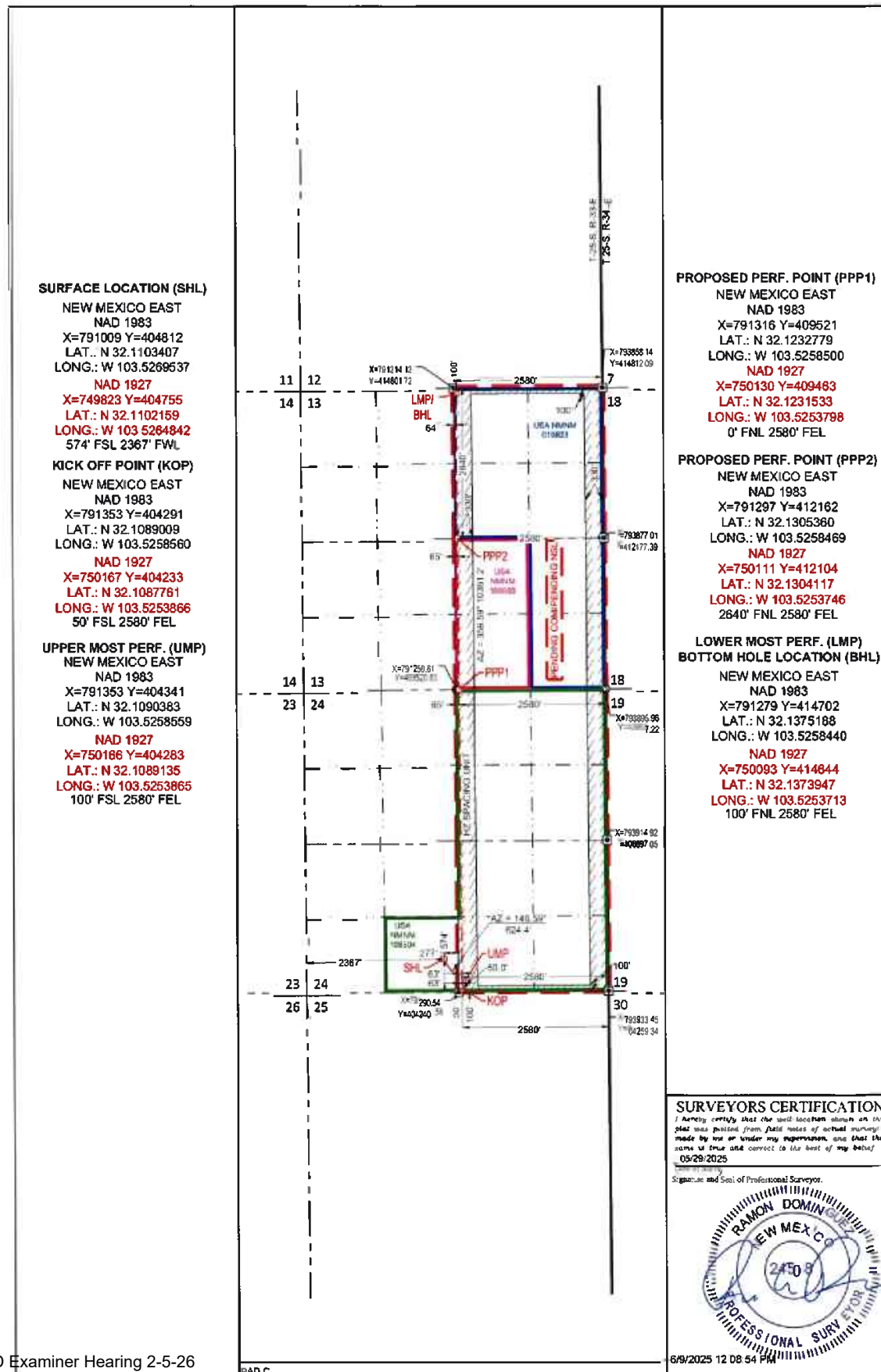

C-102 Submit Electronically Via OCD Permitting	State of New Mexico Energy, Minerals & Natural Resources Department OIL CONSERVATION DIVISION	Revised July 9, 2024	
		Submittal Type:	<input type="checkbox"/> Initial Submittal
			<input checked="" type="checkbox"/> Amended Report
		<input type="checkbox"/> As Drilled	

WELL LOCATION AND ACREAGE DEDICATION PLAT

API Number 30-025-	Pool Code 51020	Pool Name RED HILLS; LOWER BONE SPRING
Property Code	Property Name VACA 24 FED COM	Well Number 314H
OGRID No. 7377	Operator Name EOG RESOURCES, INC.	Ground Level Elevation 3331'
Surface Owner: <input type="checkbox"/> State <input type="checkbox"/> Fee <input type="checkbox"/> Tribal <input checked="" type="checkbox"/> Federal		Mineral Owner: <input type="checkbox"/> State <input type="checkbox"/> Fee <input type="checkbox"/> Tribal <input checked="" type="checkbox"/> Federal

Surface Location

UL or lot no.	Section	Township	Range	Lot Idn	Feet from the N/S	Feet from the E/W	Latitude	Longitude	County
O	24	25-S	33-E	-	678' S	2365' E	N 32.1106270	W 103.5251623	LEA

Bottom Hole Location

UL or lot no.	Section	Township	Range	Lot Idn	Feet from the N/S	Feet from the E/W	Latitude	Longitude	County
B	13	25-S	33-E	-	100' N	1680' E	N 32.1375099	W 103.5229365	LEA

Dedicated Acres 640.00	Infill or Defining Well	Defining Well API	Overlapping Spacing Unit (Y/N) Y	Consolidated Code C
Order Numbers PENDING COM			Well Setbacks are under Common Ownership: <input type="checkbox"/> Yes <input type="checkbox"/> No	

Kick Off Point (KOP)

UL or lot no.	Section	Township	Range	Lot Idn	Feet from the N/S	Feet from the E/W	Latitude	Longitude	County
O	24	25-S	33-E	-	50' S	1680' E	N 32.1088999	W 103.5229494	LEA

First Take Point (FTP)

UL or lot no.	Section	Township	Range	Lot Idn	Feet from the N/S	Feet from the E/W	Latitude	Longitude	County
O	24	25-S	33-E	-	100' S	1680' E	N 32.1090374	W 103.5229494	LEA

Last Take Point (LTP)

UL or lot no.	Section	Township	Range	Lot Idn	Feet from the N/S	Feet from the E/W	Latitude	Longitude	County
B	13	25-S	33-E	-	100' N	1680' E	N 32.1375099	W 103.5229365	LEA

Unitized Area or Area of Uniform Interest COM AGREEMENT	Spacing Unity Type <input checked="" type="checkbox"/> Horizontal <input type="checkbox"/> Vertical	Ground Floor Elevation 3356'
--	--	---------------------------------

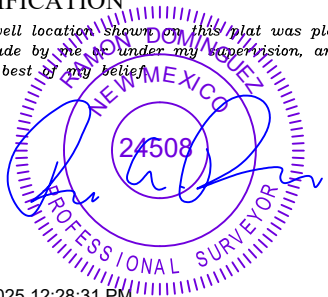
OPERATOR CERTIFICATION <i>I hereby certify that the information contained herein is true and complete to the best of my knowledge and belief; and, if the well is a vertical or directional well, that this organization either owns a working interest or unleased mineral interest in the land including the proposed bottom hole location or has a right to drill this well at this location pursuant to a contract with an owner of a working interest or unleased mineral interest, or to a voluntary pooling agreement or a compulsory pooling order heretofore entered by the division.</i> <i>If this well is a horizontal well, I further certify that this organization has received The consent of at least one lessee or owner of a working interest or unleased mineral interest in each tract (in the target pool or formation) in which any part of the well's completed interval will be located or obtained a compulsory pooling order from the division.</i>		SURVEYORS CERTIFICATION <i>I hereby certify that the well location shown on this plat was plotted from field notes of actual surveys made by me or under my supervision, and that the same is true and correct to the best of my belief.</i>  6/9/2025 12:28:31 PM	
Signature _____ Date _____		Signature and Seal of Professional Surveyor _____ Date _____	
Print Name _____		Certificate Number _____	Date of Survey 05/29/2025
E-mail Address OCD Examiner Hearing 2-5-26			

C-102 Submit Electronically Via OCD Permitting	State of New Mexico Energy, Minerals & Natural Resources Department OIL CONSERVATION DIVISION		Revised July 9, 2024	
	Submittal Type:	<input type="checkbox"/> Initial Submittal		
		<input checked="" type="checkbox"/> Amended Report		
<input type="checkbox"/> As Drilled				
Property Name and Well Number <div style="text-align: center; border: 1px solid black; padding: 5px;"> VACA 24 FED COM 314H </div>				

SURFACE LOCATION (SHL)

NEW MEXICO EAST
 NAD 1983
 X=791563 Y=404921
 LAT.: N 32.1106270
 LONG.: W 103.5251623

NAD 1927

X=750377 Y=404863
 LAT.: N 32.1105022
 LONG.: W 103.5246928
 678' FSL 2365' FEL

KICK OFF POINT (KOP)

NEW MEXICO EAST
 NAD 1983
 X=792253 Y=404297
 LAT.: N 32.1088999
 LONG.: W 103.5229494

NAD 1927

X=751067 Y=404240
 LAT.: N 32.1087751
 LONG.: W 103.5224801
 50' FSL 1680' FEL

UPPER MOST PERF. (UMP)

NEW MEXICO EAST
 NAD 1983
 X=792253 Y=404347
 LAT.: N 32.1090374
 LONG.: W 103.5229494

NAD 1927

X=751066 Y=404290
 LAT.: N 32.1089125
 LONG.: W 103.5224800
 100' FSL 1680' FEL

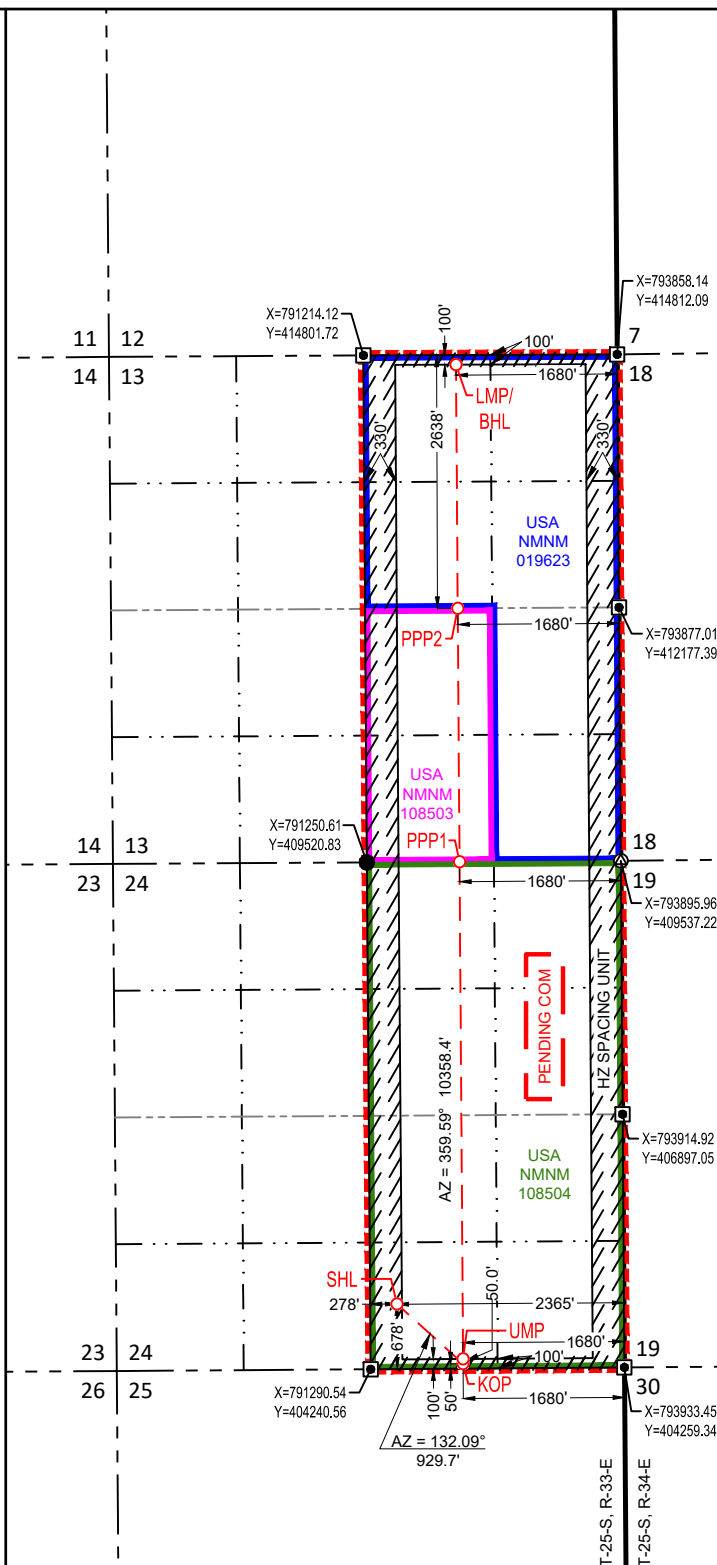
**PROPOSED PERF. POINT (PPP1)**

NEW MEXICO EAST
 NAD 1983
 X=792216 Y=409527
 LAT.: N 32.1232746
 LONG.: W 103.5229429

NAD 1927

X=751030 Y=409469
 LAT.: N 32.1231501
 LONG.: W 103.5224729
 0' FNL 1680' FEL

PROPOSED PERF. POINT (PPP2)

NEW MEXICO EAST
 NAD 1983
 X=792197 Y=412167
 LAT.: N 32.1305325
 LONG.: W 103.5229397

NAD 1927

X=751011 Y=412109
 LAT.: N 32.1304082
 LONG.: W 103.5224675
 2638' FNL 1680' FEL

**LOWER MOST PERF. (LMP)
BOTTOM HOLE LOCATION (BHL)**

NEW MEXICO EAST
 NAD 1983
 X=792179 Y=414706
 LAT.: N 32.1375099
 LONG.: W 103.5229365

NAD 1927

X=750993 Y=414648
 LAT.: N 32.1373858
 LONG.: W 103.5224639
 100' FNL 1680' FEL

SURVEYORS CERTIFICATION

I hereby certify that the well location shown on this plat was plotted from field notes of actual surveys made by me or under my supervision, and that the same is true and correct to the best of my belief.
 05/29/2025

Date of Survey

Signature and Seal of Professional Surveyor:



OCD Examiner Hearing 2-5-26

No. 25761

C-102 Submit Electronically Via OCD Permitting	State of New Mexico Energy, Minerals & Natural Resources Department OIL CONSERVATION DIVISION	Revised July 9, 2024	
		Submittal Type:	<input type="checkbox"/> Initial Submittal <input checked="" type="checkbox"/> Amended Report <input type="checkbox"/> As Drilled

WELL LOCATION AND ACREAGE DEDICATION PLAT

API Number 30-025-	Pool Code 51020	Pool Name RED HILLS; LOWER BONE SPRING
Property Code	Property Name VACA 24 FED COM	Well Number 315H
OGRID No. 7377	Operator Name EOG RESOURCES, INC.	Ground Level Elevation 3331'
Surface Owner: <input type="checkbox"/> State <input type="checkbox"/> Fee <input type="checkbox"/> Tribal <input checked="" type="checkbox"/> Federal		Mineral Owner: <input type="checkbox"/> State <input type="checkbox"/> Fee <input type="checkbox"/> Tribal <input checked="" type="checkbox"/> Federal

Surface Location

UL or lot no.	Section	Township	Range	Lot Idn	Feet from the N/S	Feet from the E/W	Latitude	Longitude	County
O	24	25-S	33-E	-	480' S	1369' E	N 32.1100813	W 103.5219434	LEA

Bottom Hole Location

UL or lot no.	Section	Township	Range	Lot Idn	Feet from the N/S	Feet from the E/W	Latitude	Longitude	County
A	13	25-S	33-E	-	100' N	780' E	N 32.1375010	W 103.5200290	LEA

Dedicated Acres 640.00	Infill or Defining Well	Defining Well API	Overlapping Spacing Unit (Y/N) Y	Consolidated Code C
Order Numbers PENDING COM			Well Setbacks are under Common Ownership: <input type="checkbox"/> Yes <input type="checkbox"/> No	

Kick Off Point (KOP)

UL or lot no.	Section	Township	Range	Lot Idn	Feet from the N/S	Feet from the E/W	Latitude	Longitude	County
P	24	25-S	33-E	-	50' S	780' E	N 32.1088989	W 103.5200429	LEA

First Take Point (FTP)

UL or lot no.	Section	Township	Range	Lot Idn	Feet from the N/S	Feet from the E/W	Latitude	Longitude	County
P	24	25-S	33-E	-	100' S	780' E	N 32.1090363	W 103.5200428	LEA

Last Take Point (LTP)

UL or lot no.	Section	Township	Range	Lot Idn	Feet from the N/S	Feet from the E/W	Latitude	Longitude	County
A	13	25-S	33-E	-	100' N	780' E	N 32.1375010	W 103.5200290	LEA

Unitized Area or Area of Uniform Interest COM AGREEMENT	Spacing Unity Type <input checked="" type="checkbox"/> Horizontal <input type="checkbox"/> Vertical	Ground Floor Elevation 3356'
---	--	--

OPERATOR CERTIFICATION

I hereby certify that the information contained herein is true and complete to the best of my knowledge and belief, and, if the well is a vertical or directional well, that this organization either owns a working interest or unleased mineral interest in the land including the proposed bottom hole location or has a right to drill this well at this location pursuant to a contract with an owner of a working interest or unleased mineral interest, or to a voluntary pooling agreement or a compulsory pooling order heretofore entered by the division.

If this well is a horizontal well, I further certify that this organization has received the consent of at least one lessee or owner of a working interest or unleased mineral interest in each tract (in the target pool or formation) in which any part of the well's completed interval will be located or obtained a compulsory pooling order from the division.

Signature

Date

Print Name

E-mail Address

SURVEYORS CERTIFICATION

I hereby certify that the well location as plotted from field notes of actual surveys made by me is true and correct to the best of my knowledge and belief.



6/9/2025 12:29 PM

Signature and Seal of Professional Surveyor

Date

Certificate Number

Date of Survey

05/29/2025

OCD Examiner Hearing 2-5-26

Released to Imaging: 1/29/2026 4:45:12 PM

20

C-102 Submit Electronically Via OCD Permitting	State of New Mexico Energy, Minerals & Natural Resources Department OIL CONSERVATION DIVISION	Revised July 9, 2024	
		Submittal Type:	<input type="checkbox"/> Initial Submittal <input checked="" type="checkbox"/> Amended Report <input type="checkbox"/> As Drilled
Property Name and Well Number <div style="text-align: center;">VACA 24 FED COM 315H</div>			

SURFACE LOCATION (SHL)
 NEW MEXICO EAST
 NAD 1983
 X=792561 Y=404730
 LAT.: N 32.1100813
 LONG.: W 103.5219434
 NAD 1927
 X=751375 Y=404872
 LAT.: N 32.1099565
 LONG.: W 103.5214741
 480' FSL 1369' FEL

KICK OFF POINT (KOP)
 NEW MEXICO EAST
 NAD 1983
 X=793153 Y=404304
 LAT.: N 32.1088989
 LONG.: W 103.5200429
 NAD 1927
 X=751967 Y=404246
 LAT.: N 32.1087740
 LONG.: W 103.5195737
 50' FSL 780' FEL

UPPER MOST PERF. (UMP)
 NEW MEXICO EAST
 NAD 1983
 X=793153 Y=404354
 LAT.: N 32.1090363
 LONG.: W 103.5200428
 NAD 1927
 X=751966 Y=404296
 LAT.: N 32.1089115
 LONG.: W 103.5195736
 100' FSL 780' FEL

PROPOSED PERF. POINT (PPP1)
 NEW MEXICO EAST
 NAD 1983
 X=793116 Y=409532
 LAT.: N 32.1232713
 LONG.: W 103.5200359
 NAD 1927
 X=751930 Y=409475
 LAT.: N 32.1231468
 LONG.: W 103.5195660
 0' FNL 780' FEL

LOWER MOST PERF. (LMP)
 NEW MEXICO EAST
 NAD 1983
 X=793079 Y=414709
 LAT.: N 32.1375010
 LONG.: W 103.5200290
 NAD 1927
 X=751893 Y=414651
 LAT.: N 32.1373769
 LONG.: W 103.5195566
 100' FNL 780' FEL

BOTTOM HOLE LOCATION (BHL)
 NEW MEXICO EAST
 NAD 1983
 X=793858 Y=41208
 LAT.: N 32.1232713
 LONG.: W 103.5200359
 NAD 1927
 X=751930 Y=409475
 LAT.: N 32.1231468
 LONG.: W 103.5195660
 0' FNL 780' FEL

SURVEYORS CERTIFICATION
 I hereby certify that the well location shown on this plat was plotted from field notes of actual surveys made by me or under my supervision, and that the same is true and correct to the best of my belief.
 Date of Survey: 05/29/2025
 Signature and Seal of Professional Surveyor: Ramon Dominguez
 Date of Survey: 6/9/2025 12:29:29 PM

C-102 Submit Electronically Via OCD Permitting	State of New Mexico Energy, Minerals & Natural Resources Department OIL CONSERVATION DIVISION	Revised July 9, 2024	
		Submittal Type:	<input type="checkbox"/> Initial Submittal
			<input checked="" type="checkbox"/> Amended Report
		<input type="checkbox"/> As Drilled	

WELL LOCATION AND ACREAGE DEDICATION PLAT

API Number 30-025-	Pool Code 51020	Pool Name RED HILLS; LOWER BONE SPRING
Property Code	Property Name VACA 24 FED COM	Well Number 414H
OGRID No. 7377	Operator Name EOG RESOURCES, INC.	Ground Level Elevation 3333'
Surface Owner: <input type="checkbox"/> State <input type="checkbox"/> Fee <input type="checkbox"/> Tribal <input checked="" type="checkbox"/> Federal		Mineral Owner: <input type="checkbox"/> State <input type="checkbox"/> Fee <input type="checkbox"/> Tribal <input checked="" type="checkbox"/> Federal

Surface Location

UL or lot no.	Section	Township	Range	Lot Idn	Feet from the N/S	Feet from the E/W	Latitude	Longitude	County
N	24	25-S	33-E	-	589' S	2367' W	N 32.1103819	W 103.5269536	LEA

Bottom Hole Location

UL or lot no.	Section	Township	Range	Lot Idn	Feet from the N/S	Feet from the E/W	Latitude	Longitude	County
B	13	25-S	33-E	-	100' N	2130' E	N 32.1375144	W 103.5243902	LEA

Dedicated Acres 640.00	Infill or Defining Well	Defining Well API	Overlapping Spacing Unit (Y/N) Y	Consolidated Code C
Order Numbers PENDING COM			Well Setbacks are under Common Ownership: <input type="checkbox"/> Yes <input type="checkbox"/> No	

Kick Off Point (KOP)

UL or lot no.	Section	Township	Range	Lot Idn	Feet from the N/S	Feet from the E/W	Latitude	Longitude	County
O	24	25-S	33-E	-	50' S	2130' E	N 32.1089004	W 103.5244027	LEA

First Take Point (FTP)

UL or lot no.	Section	Township	Range	Lot Idn	Feet from the N/S	Feet from the E/W	Latitude	Longitude	County
O	24	25-S	33-E	-	100' S	2130' E	N 32.1090379	W 103.5244026	LEA

Last Take Point (LTP)

UL or lot no.	Section	Township	Range	Lot Idn	Feet from the N/S	Feet from the E/W	Latitude	Longitude	County
B	13	25-S	33-E	-	100' N	2130' E	N 32.1375144	W 103.5243902	LEA

Unitized Area or Area of Uniform Interest COM AGREEMENT	Spacing Unity Type <input checked="" type="checkbox"/> Horizontal <input type="checkbox"/> Vertical	Ground Floor Elevation 3358'
---	--	--

OPERATOR CERTIFICATION I hereby certify that the information contained herein is true and complete to the best of my knowledge and belief, and if the well is a vertical or directional well, that this organization either owns a working interest or unleased mineral interest in the land including the proposed bottom hole location or has a right to drill this well at this location pursuant to a contract with an owner of a working interest or unleased mineral interest, or to a voluntary pooling agreement or a compulsory pooling order heretofore entered by the division. If this well is a horizontal well, I further certify that this organization has received the consent of at least one lessee or owner of a working interest or unleased mineral interest in each tract (in the target pool or formation) in which any part of the well's completed interval will be located or obtained a compulsory pooling order from the division.		SURVEYORS CERTIFICATION I hereby certify that the well location was plotted from field notes of actual surveys made in the area, and that the same is true and correct to the best of my knowledge and belief.	
Signature _____ Date _____		Signature and Seal of Professional Surveyor _____ Date _____	
Print Name _____		Certificate Number _____ Date of Survey _____	
E-mail Address _____		05/29/2025	

OCD Examiner Hearing 2-5-26

C-102 Submit Electronically Via OCD Permitting	State of New Mexico Energy, Minerals & Natural Resources Department OIL CONSERVATION DIVISION	Revised July 9, 2024
		Submittal Type: <input type="checkbox"/> Initial Submittal <input checked="" type="checkbox"/> Amended Report <input type="checkbox"/> As Drilled
Property Name and Well Number VACA 24 FED COM 414H		

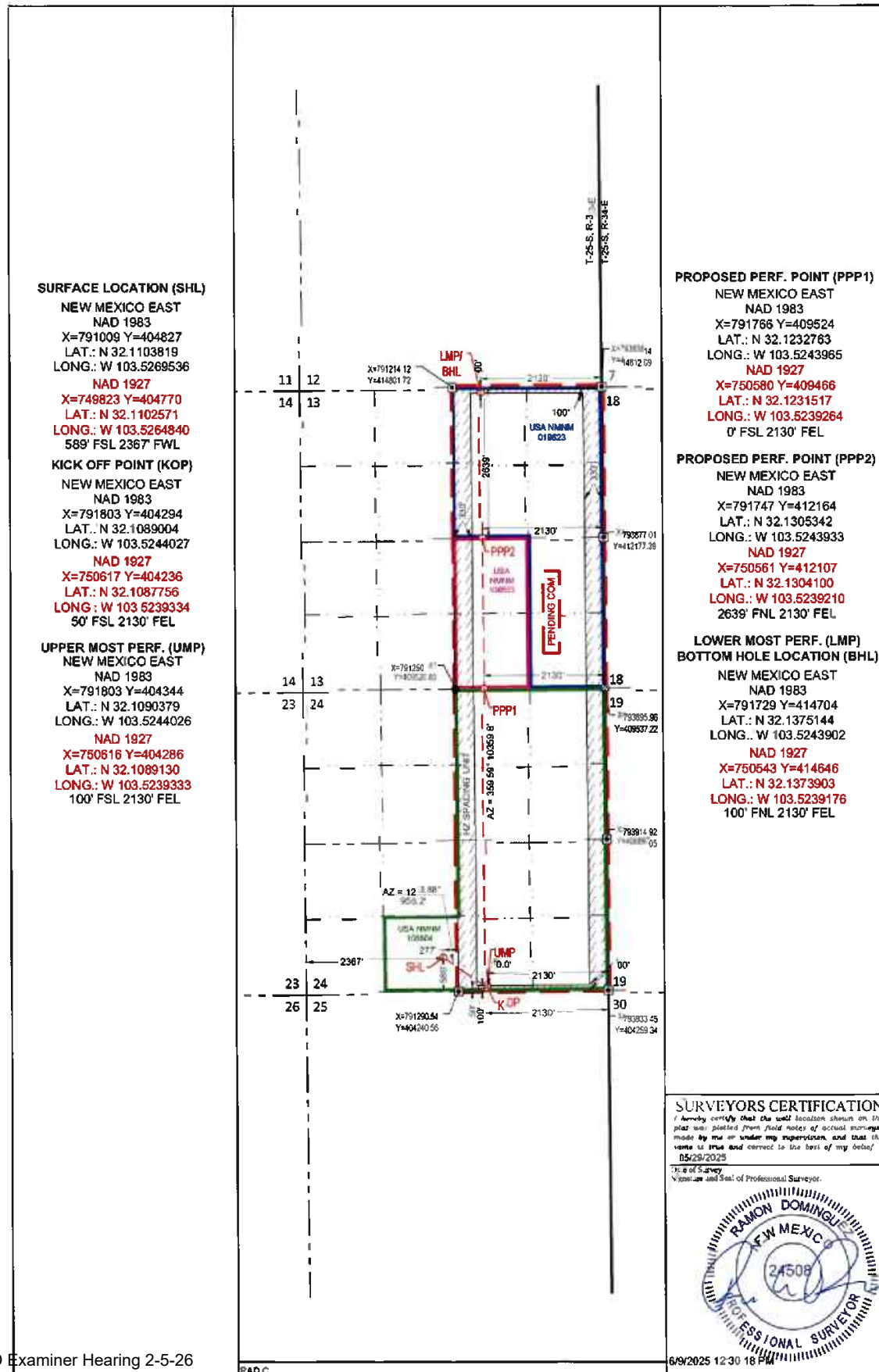

OCD Examiner Hearing 2-5-26

No. 25761

C-102 Submit Electronically Via OCD Permitting	State of New Mexico Energy, Minerals & Natural Resources Department OIL CONSERVATION DIVISION	Revised July 9, 2024	
		Submittal Type: <input type="checkbox"/> Initial Submittal <input checked="" type="checkbox"/> Amended Report <input type="checkbox"/> As Drilled	

WELL LOCATION AND ACREAGE DEDICATION PLAT

API Number 30-025-	Pool Code 51020	Pool Name RED HILLS; LOWER BONE SPRING
Property Code	Property Name VACA 24 FED COM	Well Number 415H
OGRID No. 7377	Operator Name EOG RESOURCES, INC.	Ground Level Elevation 3332'
Surface Owner: <input type="checkbox"/> State <input type="checkbox"/> Fee <input type="checkbox"/> Tribal <input checked="" type="checkbox"/> Federal		Mineral Owner: <input type="checkbox"/> State <input type="checkbox"/> Fee <input type="checkbox"/> Tribal <input checked="" type="checkbox"/> Federal

Surface Location

UL or lot no.	Section	Township	Range	Lot Idn	Feet from the N/S	Feet from the E/W	Latitude	Longitude	County
O	24	25-S	33-E	-	480' S	1399' E	N 32.1100814	W 103.5220403	LEA

Bottom Hole Location

UL or lot no.	Section	Township	Range	Lot Idn	Feet from the N/S	Feet from the E/W	Latitude	Longitude	County
A	13	25-S	33-E	-	100' N	1230' E	N 32.1375055	W 103.5214827	LEA

Dedicated Acres 640.00	Infill or Defining Well DEFINING	Defining Well API	Overlapping Spacing Unit (Y/N) Y	Consolidated Code C
Order Numbers PENDING COM			Well Setbacks are under Common Ownership: <input type="checkbox"/> Yes <input type="checkbox"/> No	

Kick Off Point (KOP)

UL or lot no.	Section	Township	Range	Lot Idn	Feet from the N/S	Feet from the E/W	Latitude	Longitude	County
P	24	25-S	33-E	-	50' S	1230' E	N 32.1088994	W 103.5214961	LEA

First Take Point (FTP)

UL or lot no.	Section	Township	Range	Lot Idn	Feet from the N/S	Feet from the E/W	Latitude	Longitude	County
P	24	25-S	33-E	-	100' S	1230' E	N 32.1090368	W 103.5214961	LEA

Last Take Point (LTP)

UL or lot no.	Section	Township	Range	Lot Idn	Feet from the N/S	Feet from the E/W	Latitude	Longitude	County
A	13	25-S	33-E	-	100' N	1230' E	N 32.1375055	W 103.5214827	LEA

Unitized Area or Area of Uniform Interest COM AGREEMENT	Spacing Unity Type <input checked="" type="checkbox"/> Horizontal <input type="checkbox"/> Vertical	Ground Floor Elevation 3357'
--	--	---------------------------------

OPERATOR CERTIFICATION I hereby certify that the information contained herein is true and complete to the best of my knowledge and belief, and, if the well is a vertical or directional well, that this organization either owns a working interest or unleased mineral interest in the land including the proposed bottom hole location or has a right to drill this well at this location pursuant to a contract with an owner of a working interest or unleased mineral interest, or to a voluntary pooling agreement or a compulsory pooling order heretofore entered by the division. If this well is a horizontal well, I further certify that this organization has received the consent of at least one lessee or owner of a working interest or unleased mineral interest in each tract (in the target pool or formation) in which any part of the well's completed interval will be located or obtained a compulsory pooling order from the division.		SURVEYORS CERTIFICATION I hereby certify that the well location and depth was plotted from field notes of actual surveys made by me or under my supervision, and that the same is true and correct to the best of my knowledge and belief.	
Signature _____ Date _____		Signature and Seal of Professional Surveyor _____ Date _____	
Print Name _____		Certificate Number _____ Date of Survey _____	
E-mail Address _____		05/29/2025	

OCD Examiner Hearing 2-5-26

C-102 Submit Electronically Via OCD Permitting	State of New Mexico Energy, Minerals & Natural Resources Department OIL CONSERVATION DIVISION		Revised July 9, 2024	
	Property Name and Well Number <div style="text-align: center; font-weight: bold;">VACA 24 FED COM 415H</div>	Submittal Type:		<input type="checkbox"/> Initial Submittal <input checked="" type="checkbox"/> Amended Report <input type="checkbox"/> As Drilled

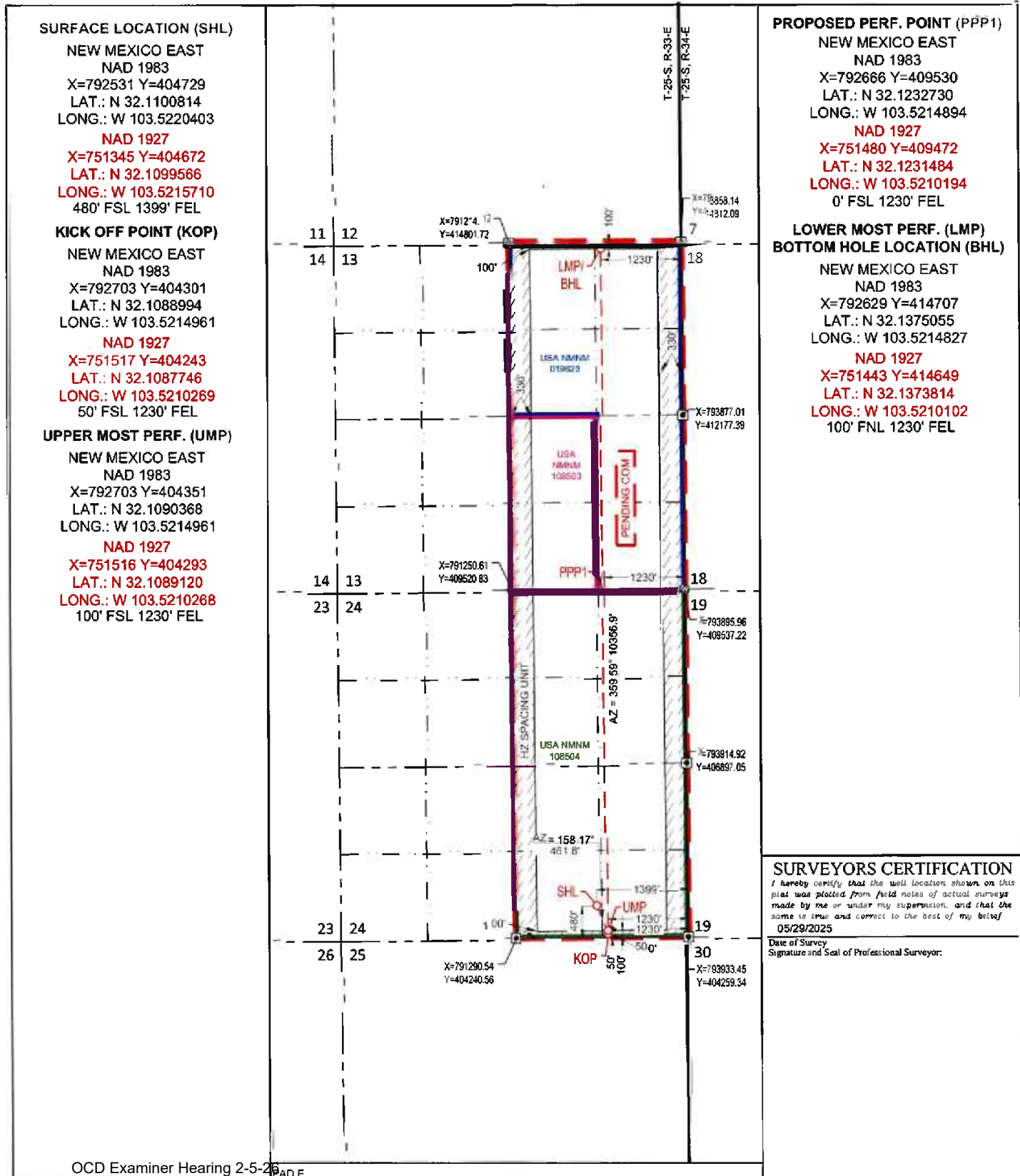

SURVEYORS CERTIFICATION

I hereby certify that the well location shown on this plat was plotted from field notes of actual surveys made by me or under my supervision, and that the same is true and correct to the best of my belief

05/29/2025

Date of Survey
Signature and Seal of Professional Surveyor:

C-102 Submit Electronically Via OCD Permitting	State of New Mexico Energy, Minerals & Natural Resources Department OIL CONSERVATION DIVISION		Revised July 9, 2024		
			Submittal Type:	<input checked="" type="checkbox"/> Initial Submittal	
				<input type="checkbox"/> Amended Report	
				<input type="checkbox"/> As Drilled	

WELL LOCATION AND ACREAGE DEDICATION PLAT

API Number 30-025-	Pool Code 51020	Pool Name RED HILLS; LOWER BONE SPRING
Property Code	Property Name VACA 24 FED COM	Well Number 416H
OGRID No. 7377	Operator Name EOG RESOURCES, INC.	Ground Level Elevation 3333'
Surface Owner: <input type="checkbox"/> State <input type="checkbox"/> Fee <input type="checkbox"/> Tribal <input checked="" type="checkbox"/> Federal		Mineral Owner: <input type="checkbox"/> State <input type="checkbox"/> Fee <input type="checkbox"/> Tribal <input checked="" type="checkbox"/> Federal

Surface Location

UL or lot no.	Section	Township	Range	Lot Idn	Feet from the N/S	Feet from the E/W	Latitude	Longitude	County
J	24	25-S	33-E	-	1480' S	1580' E	N 32.1128294	W 103.5226226	LEA

Bottom Hole Location

UL or lot no.	Section	Township	Range	Lot Idn	Feet from the N/S	Feet from the E/W	Latitude	Longitude	County
A	13	25-S	33-E	-	100' N	330' E	N 32.1374965	W 103.5185753	LEA

Dedicated Acres 640.00	Infill or Defining Well	Defining Well API	Overlapping Spacing Unit (Y/N) Y	Consolidated Code C
Order Numbers PENDING COM			Well Setbacks are under Common Ownership: <input type="checkbox"/> Yes <input type="checkbox"/> No	

Kick Off Point (KOP)

UL or lot no.	Section	Township	Range	Lot Idn	Feet from the N/S	Feet from the E/W	Latitude	Longitude	County
P	24	25-S	33-E	-	50' S	330' E	N 32.1088983	W 103.5185896	LEA

First Take Point (FTP)

UL or lot no.	Section	Township	Range	Lot Idn	Feet from the N/S	Feet from the E/W	Latitude	Longitude	County
P	24	25-S	33-E	-	100' S	330' E	N 32.1090357	W 103.5185895	LEA

Last Take Point (LTP)

UL or lot no.	Section	Township	Range	Lot Idn	Feet from the N/S	Feet from the E/W	Latitude	Longitude	County
A	13	25-S	33-E	-	100' N	330' E	N 32.1374965	W 103.5185753	LEA

Unitized Area or Area of Uniform Interest COM AGREEMENT	Spacing Unity Type <input checked="" type="checkbox"/> Horizontal <input type="checkbox"/> Vertical	Ground Floor Elevation 3358'
---	--	--

OPERATOR CERTIFICATION

I hereby certify that the information contained herein is true and complete to the best of my knowledge and belief, and, if the well is a vertical or directional well, that this organization either owns a working interest or unleased mineral interest in the land including the proposed bottom hole location or has a right to drill this well at this location pursuant to a contract with an owner of a working interest or unleased mineral interest or to a voluntary pooling agreement or a compulsory pooling order heretofore entered by the division.

If this well is a horizontal well I further certify that this organization has received the consent of at least one lessee or owner of a working interest or unleased mineral interest in each tract (in the target pool or formation) in which any part of the well's completed interval will be located or obtained a compulsory pooling order from the division.

Signature	Date
Print Name	
E-mail Address	

SURVEYORS CERTIFICATION

I hereby certify that the well location shown on this plat and the field notes of actual surveys made by me or under my supervision are true and correct to the best of my belief.



6/5/2025 10:24:27 AM

Signature and Seal of Professional Surveyor		Date
Certificate Number	Date of Survey 05/29/2025	

OCD Examiner Hearing 2-5-26

C-102 Submit Electronically Via OCD Permitting	State of New Mexico Energy, Minerals & Natural Resources Department OIL CONSERVATION DIVISION	Revised July 9, 2024
	Submittal Type:	<input checked="" type="checkbox"/> Initial Submittal
		<input type="checkbox"/> Amended Report <input type="checkbox"/> As Drilled
Property Name and Well Number VACA 24 FED COM 416H		

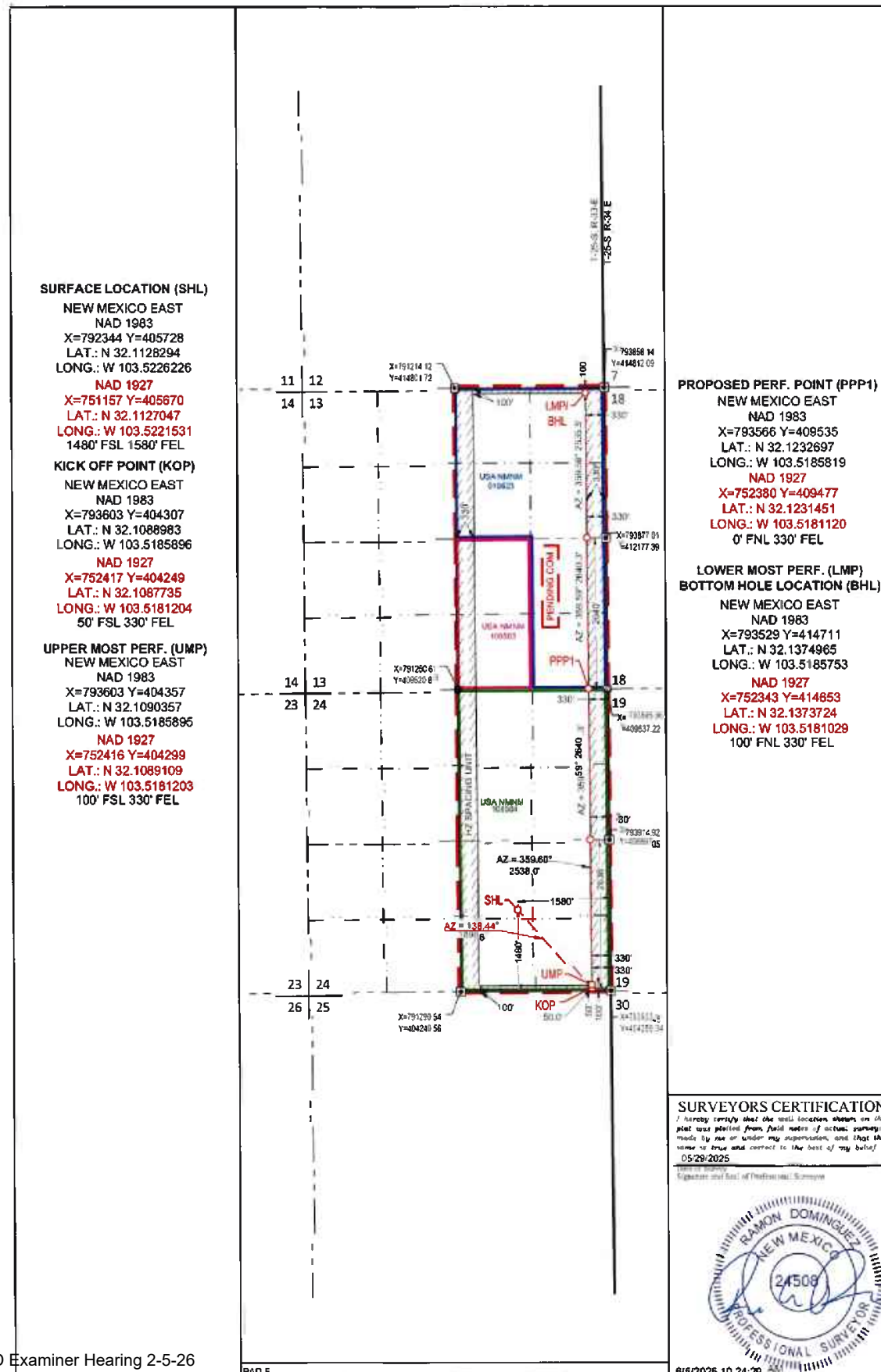

OCD Examiner Hearing 2-5-26

No. 25761

C-102 Submit Electronically Via OCD Permitting	State of New Mexico Energy, Minerals & Natural Resources Department OIL CONSERVATION DIVISION	Revised July 9, 2024	
		Submittal Type: <input type="checkbox"/> Initial Submittal <input checked="" type="checkbox"/> Amended Report <input type="checkbox"/> As Drilled	

WELL LOCATION AND ACREAGE DEDICATION PLAT

API Number 30-025-	Pool Code 51020	Pool Name RED HILLS; LOWER BONE SPRING
Property Code	Property Name VACA 24 FED COM	Well Number 513H
OGRID No. 7377	Operator Name EOG RESOURCES, INC.	Ground Level Elevation 3333'
Surface Owner: <input type="checkbox"/> State <input type="checkbox"/> Fee <input type="checkbox"/> Tribal <input checked="" type="checkbox"/> Federal		Mineral Owner: <input type="checkbox"/> State <input type="checkbox"/> Fee <input type="checkbox"/> Tribal <input checked="" type="checkbox"/> Federal

Surface Location

UL or lot no.	Section	Township	Range	Lot Idn	Feet from the N/S	Feet from the E/W	Latitude	Longitude	County
N	24	25-S	33-E	-	559' S	2367' W	N 32.1102994	W 103.5269538	LEA

Bottom Hole Location

UL or lot no.	Section	Township	Range	Lot Idn	Feet from the N/S	Feet from the E/W	Latitude	Longitude	County
B	13	25-S	33-E	-	100' N	2580' E	N 32.1375188	W 103.5258440	LEA

Dedicated Acres 640.00	Infill or Defining Well	Defining Well API	Overlapping Spacing Unit (Y/N) Y	Consolidated Code C
Order Numbers NSL 9043 PENDING COM			Well Setbacks are under Common Ownership: <input type="checkbox"/> Yes <input type="checkbox"/> No	

Kick Off Point (KOP)

UL or lot no.	Section	Township	Range	Lot Idn	Feet from the N/S	Feet from the E/W	Latitude	Longitude	County
O	24	25-S	33-E	-	50' S	2580' E	N 32.1089009	W 103.5258560	LEA

First Take Point (FTP)

UL or lot no.	Section	Township	Range	Lot Idn	Feet from the N/S	Feet from the E/W	Latitude	Longitude	County
O	24	25-S	33-E	-	100' S	2580' E	N 32.1090383	W 103.5258559	LEA

Last Take Point (LTP)

UL or lot no.	Section	Township	Range	Lot Idn	Feet from the N/S	Feet from the E/W	Latitude	Longitude	County
B	13	25-S	33-E	-	100' N	2580' E	N 32.1375188	W 103.5258440	LEA

Unitized Area or Area of Uniform Interest COM AGREEMENT	Spacing Unity Type <input checked="" type="checkbox"/> Horizontal <input type="checkbox"/> Vertical	Ground Floor Elevation 3358'
---	--	--

OPERATOR CERTIFICATION I hereby certify that the information contained herein is true and complete to the best of my knowledge and belief, and, if the well is a vertical or directional well, that this organization either owns a working interest or unleased mineral interest in the land including the proposed bottom hole location or has a right to drill this well at this location pursuant to a contract with an owner of a working interest or unleased mineral interest or to a voluntary pooling agreement or a compulsory pooling order heretofore entered by the division. If this well is a horizontal well, I further certify that this organization has received the consent of at least one lessee or owner of a working interest or unleased mineral interest in each tract (in the target pool or formation) in which any part of the well's completed interval will be located or obtained a compulsory pooling order from the division.		SURVEYORS CERTIFICATION I hereby certify that the well location was plotted from field notes of actual surveys made by me, and that the same is true and correct to the best of my knowledge and belief.	
Signature _____ Date _____		Signature and Seal of Professional Surveyor _____ Date _____	
Print Name _____		Certificate Number _____	Date of Survey 05/29/2025
E-mail Address _____			

C-102 Submit Electronically Via OCD Permitting	State of New Mexico Energy, Minerals & Natural Resources Department OIL CONSERVATION DIVISION	Revised July 9, 2024
	Property Name and Well Number VACA 24 FED COM 513H	Submittal Type: <input type="checkbox"/> Initial Submittal <input checked="" type="checkbox"/> Amended Report <input type="checkbox"/> As Drilled

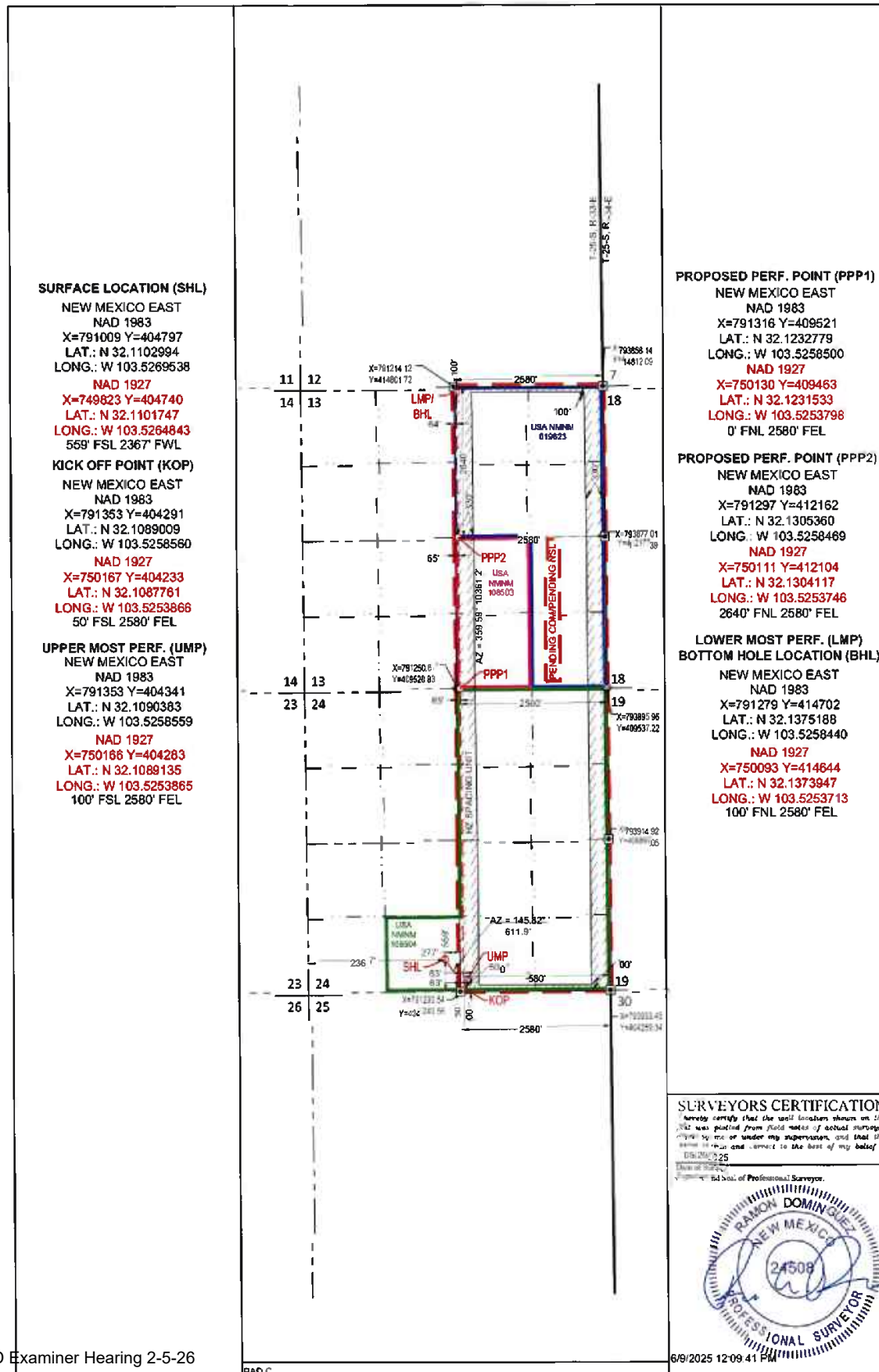

OCD Examiner Hearing 2-5-26

No. 25764

C-102 Submit Electronically Via OCD Permitting	State of New Mexico Energy, Minerals & Natural Resources Department OIL CONSERVATION DIVISION		Revised July 9, 2024	
			Submittal Type:	<input type="checkbox"/> Initial Submittal <input checked="" type="checkbox"/> Amended Report <input type="checkbox"/> As Drilled

WELL LOCATION AND ACREAGE DEDICATION PLAT

API Number 30-025-	Pool Code 51020	Pool Name RED HILLS; LOWER BONE SPRING
Property Code	Property Name VACA 24 FED COM	Well Number 514H
OGRID No. 7377	Operator Name EOG RESOURCES, INC.	Ground Level Elevation 3331'
Surface Owner: <input type="checkbox"/> State <input type="checkbox"/> Fee <input type="checkbox"/> Tribal <input checked="" type="checkbox"/> Federal		Mineral Owner: <input type="checkbox"/> State <input type="checkbox"/> Fee <input type="checkbox"/> Tribal <input checked="" type="checkbox"/> Federal

Surface Location

UL or lot no.	Section	Township	Range	Lot Idn	Feet from the N/S	Feet from the E/W	Latitude	Longitude	County
O	24	25-S	33-E	-	678' S	2380' E	N 32.1106270	W 103.5252107	LEA

Bottom Hole Location

UL or lot no.	Section	Township	Range	Lot Idn	Feet from the N/S	Feet from the E/W	Latitude	Longitude	County
B	13	25-S	33-E	-	100' N	1680' E	N 32.1375099	W 103.5229365	LEA

Dedicated Acres 640.00	Infill or Defining Well	Defining Well API	Overlapping Spacing Unit (Y/N) Y	Consolidated Code C
Order Numbers PENDING COM			Well Setbacks are under Common Ownership: <input type="checkbox"/> Yes <input type="checkbox"/> No	

Kick Off Point (KOP)

UL or lot no.	Section	Township	Range	Lot Idn	Feet from the N/S	Feet from the E/W	Latitude	Longitude	County
O	24	25-S	33-E	-	50' S	1680' E	N 32.1088999	W 103.5229494	LEA

First Take Point (FTP)

UL or lot no.	Section	Township	Range	Lot Idn	Feet from the N/S	Feet from the E/W	Latitude	Longitude	County
O	24	25-S	33-E	-	100' S	1680' E	N 32.1090374	W 103.5229494	LEA

Last Take Point (LTP)

UL or lot no.	Section	Township	Range	Lot Idn	Feet from the N/S	Feet from the E/W	Latitude	Longitude	County
B	13	25-S	33-E	-	100' N	1680' E	N 32.1375099	W 103.5229365	LEA

Unitized Area or Area of Uniform Interest COM AGREEMENT	Spacing Unity Type <input checked="" type="checkbox"/> Horizontal <input type="checkbox"/> Vertical	Ground Floor Elevation 3356'
---	--	--

OPERATOR CERTIFICATION I hereby certify that the information contained herein is true and complete to the best of my knowledge and belief, and, if the well is a vertical or directional well, that this organization either owns a working interest or unleased mineral interest in the land including the proposed bottom hole location or has a right to drill this well at this location pursuant to a contract with an owner of a working interest or unleased mineral interest, or to a voluntary pooling agreement or a compulsory pooling order heretofore entered by the division. If this well is a horizontal well, I further certify that this organization has received the consent of at least one lessee or owner of a working interest or unleased mineral interest in each tract (in the target pool or formation) in which any part of the well's completed interval will be located or obtained a compulsory pooling order from the division.		SURVEYORS CERTIFICATION I hereby certify that the well location was plotted from field notes of actual surveys made by RAMON DOMINGUEZ , and that the same is true and correct to the best of my knowledge and belief.	
Signature _____ Date _____		Signature and Seal of Professional Surveyor _____ Date _____	
Print Name _____		Certificate Number _____ Date of Survey _____	
E-mail Address _____		05/29/2025	

OCD Examiner Hearing 2-5-26

C-102 Submit Electronically Via OCD Permitting	State of New Mexico Energy, Minerals & Natural Resources Department OIL CONSERVATION DIVISION	Revised July 9, 2024	
		Submittal Type:	<input type="checkbox"/> Initial Submittal
			<input checked="" type="checkbox"/> Amended Report
Property Name and Well Number VACA 24 FED COM 514H			

SURFACE LOCATION (SHL)

NEW MEXICO EAST
 NAD 1983
 X=791548 Y=404920
 LAT.: N 32.1106270
 LONG.: W 103.5252107

NAD 1927
 X=750362 Y=404863
 LAT.: N 32.1105022
 LONG.: W 103.5247412
 678' FSL 2380' FEL

KICK OFF POINT (KOP)

NEW MEXICO EAST
 NAD 1983
 X=792253 Y=404297
 LAT.: N 32.1088999
 LONG.: W 103.5229494

NAD 1927
 X=751067 Y=404240
 LAT.: N 32.1087751
 LONG.: W 103.5224801
 50' FSL 1680' FEL

UPPER MOST PERF. (UMP)

NEW MEXICO EAST
 NAD 1983
 X=792253 Y=404347
 LAT.: N 32.1090374
 LONG.: W 103.5229494

NAD 1927
 X=751066 Y=404290
 LAT.: N 32.1089125
 LONG.: W 103.5224800
 100' FSL 1680' FEL

PROPOSED PERF. POINT (PPP1)

NEW MEXICO EAST
 NAD 1983
 X=792216 Y=409527
 LAT.: N 32.1232746
 LONG.: W 103.5229429
 NAD 1927
 X=751030 Y=409469
 LAT.: N 32.1231501
 LONG.: W 103.5224729
 0' FNL 1680' FEL

PROPOSED PERF. POINT (PPP2)

NEW MEXICO EAST
 NAD 1983
 X=792197 Y=412167
 LAT.: N 32.1305325
 LONG.: W 103.5229397
 NAD 1927
 X=751011 Y=412109
 LAT.: N 32.1304082
 LONG.: W 103.5224675
 2638' FNL 1680' FEL

**LOWER MOST PERF. (LMP)
BOTTOM HOLE LOCATION (BHL)**

NEW MEXICO EAST
 NAD 1983
 X=792179 Y=414706
 LAT.: N 32.1375099
 LONG.: W 103.5229365
 NAD 1927
 X=750993 Y=414648
 LAT.: N 32.1373858
 LONG.: W 103.5224639
 100' FNL 1680' FEL

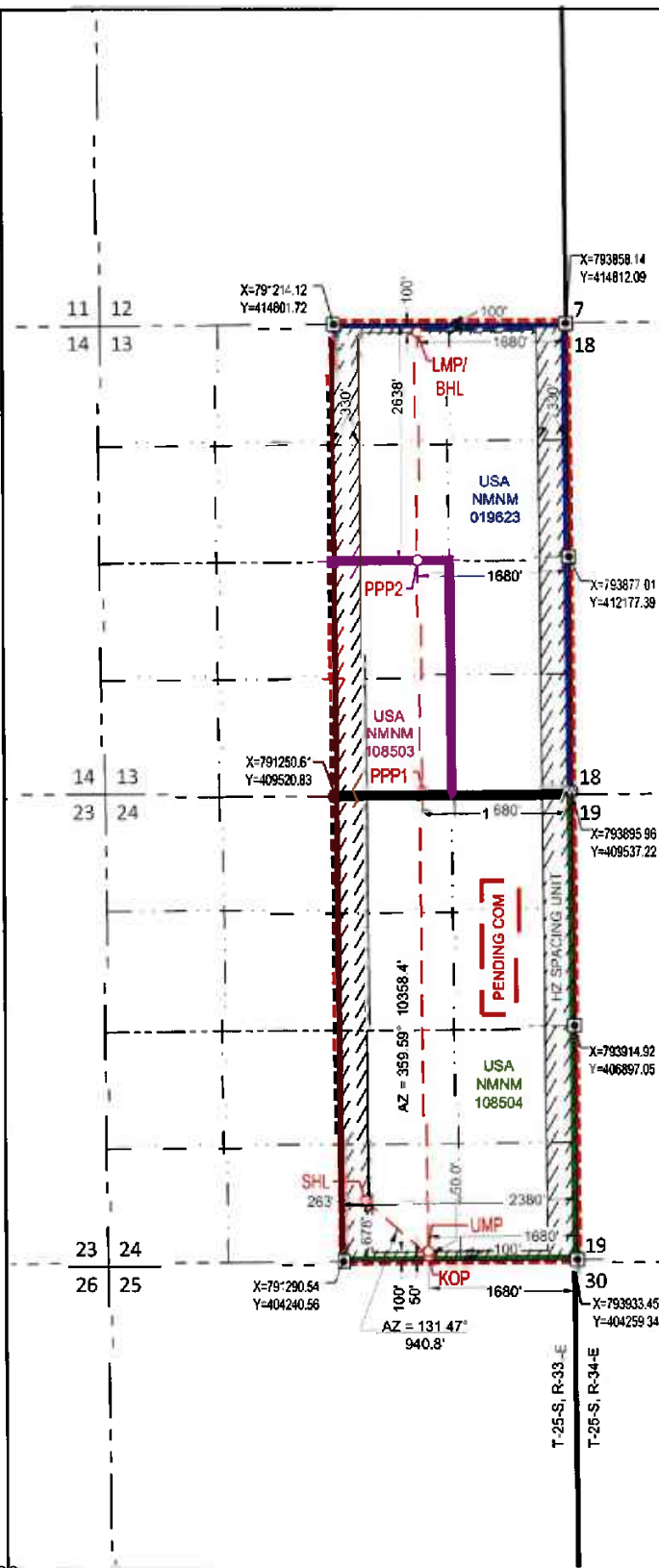
**SURVEYORS CERTIFICATION**

I hereby certify that the well location shown on this plat was plotted from field notes of a survey made by me or under my supervision, and that the same is true and correct to the best of my belief
 05/29/2025

Date of Survey
 Signature and Seal of Professional Surveyor:



OCD Examiner Hearing 2-5-26

No. 25701

C-102 Submit Electronically Via OCD Permitting	State of New Mexico Energy, Minerals & Natural Resources Department OIL CONSERVATION DIVISION		Revised July 9, 2024	
	Submittal Type:	<input type="checkbox"/> Initial Submittal		
		<input checked="" type="checkbox"/> Amended Report		
		<input type="checkbox"/> As Drilled		

WELL LOCATION AND ACREAGE DEDICATION PLAT

API Number 30-025-	Pool Code 51020	Pool Name RED HILLS; LOWER BONE SPRING
Property Code	Property Name VACA 24 FED COM	Well Number 515H
OGRID No. 7377	Operator Name EOG RESOURCES, INC.	Ground Level Elevation 3331'
Surface Owner: <input type="checkbox"/> State <input type="checkbox"/> Fee <input type="checkbox"/> Tribal <input checked="" type="checkbox"/> Federal		Mineral Owner: <input type="checkbox"/> State <input type="checkbox"/> Fee <input type="checkbox"/> Tribal <input checked="" type="checkbox"/> Federal

Surface Location

UL or lot no.	Section	Township	Range	Lot Idn	Feet from the N/S	Feet from the E/W	Latitude	Longitude	County
O	24	25-S	33-E	-	480' S	1354' E	N 32.1100813	W 103.5218950	LEA

Bottom Hole Location

UL or lot no.	Section	Township	Range	Lot Idn	Feet from the N/S	Feet from the E/W	Latitude	Longitude	County
A	13	25-S	33-E	-	100' N	780' E	N 32.1375010	W 103.5200290	LEA

Dedicated Acres 640.00	Infill or Defining Well	Defining Well API	Overlapping Spacing Unit (Y/N) Y	Consolidated Code C
Order Numbers PENDING COM			Well Setbacks are under Common Ownership: <input type="checkbox"/> Yes <input type="checkbox"/> No	

Kick Off Point (KOP)

UL or lot no.	Section	Township	Range	Lot Idn	Feet from the N/S	Feet from the E/W	Latitude	Longitude	County
P	24	25-S	33-E	-	50' S	780' E	N 32.1088989	W 103.5200429	LEA

First Take Point (FTP)

UL or lot no.	Section	Township	Range	Lot Idn	Feet from the N/S	Feet from the E/W	Latitude	Longitude	County
P	24	25-S	33-E	-	100' S	780' E	N 32.1090363	W 103.5200428	LEA

Last Take Point (LTP)

UL or lot no.	Section	Township	Range	Lot Idn	Feet from the N/S	Feet from the E/W	Latitude	Longitude	County
A	13	25-S	33-E	-	100' N	780' E	N 32.1375010	W 103.5200290	LEA

Unitized Area or Area of Uniform Interest COM AGREEMENT	Spacing Unity Type <input checked="" type="checkbox"/> Horizontal <input type="checkbox"/> Vertical	Ground Floor Elevation 3356'
---	--	--

OPERATOR CERTIFICATION I hereby certify that the information contained herein is true and complete to the best of my knowledge and belief, and, if the well is a vertical or directional well, that this organization either owns a working interest or unleased mineral interest in the land including the proposed bottom hole location or has a right to drill this well at this location pursuant to a contract with an owner of a working interest or unleased mineral interest, or to a voluntary pooling agreement or a compulsory pooling order heretofore entered by the division. If this well is a horizontal well, I further certify that this organization has received the consent of at least one lessee or owner of a working interest or unleased mineral interest in each tract (in the target pool or formation) in which any part of the well's completed interval will be located or obtained a compulsory pooling order from the division.		SURVEYORS CERTIFICATION I hereby certify that the well location and depth was plotted from field notes of actual surveys made by me and that the same is true and correct to the best of my knowledge and belief.	
Signature _____ Date _____		Signature and Seal of Professional Surveyor _____ Date _____	
Print Name _____		Certificate Number _____ Date of Survey _____	
E-mail Address _____		05/29/2025	

OCD Examiner Hearing 2-5-26

C-102 Submit Electronically Via OCD Permitting	State of New Mexico Energy, Minerals & Natural Resources Department OIL CONSERVATION DIVISION	Revised July 9, 2024	
		Submittal Type:	<input type="checkbox"/> Initial Submittal
			<input checked="" type="checkbox"/> Amended Report
Property Name and Well Number VACA 24 FED COM 515H		<input type="checkbox"/> As Drilled	

SURFACE LOCATION (SHL)

NEW MEXICO EAST
 NAD 1983
 X=792576 Y=404730
 LAT.: N 32.1100813
 LONG.: W 103.5218950

NAD 1927
 X=751390 Y=404672
 LAT.: N 32.1099565
 LONG.: W 103.5214256
 480' FSL 1354' FEL

KICK OFF POINT (KOP)

NEW MEXICO EAST
 NAD 1983
 X=793153 Y=404304
 LAT.: N 32.1088989
 LONG.: W 103.5200429

NAD 1927
 X=751967 Y=404246
 LAT.: N 32.1087740
 LONG.: W 103.5195737
 50' FSL 780' FEL

UPPER MOST PERF. (UMP)

NEW MEXICO EAST
 NAD 1983
 X=793153 Y=404354
 LAT.: N 32.1090363
 LONG.: W 103.5200428

NAD 1927
 X=751966 Y=404296
 LAT.: N 32.1089115
 LONG.: W 103.5195736
 100' FSL 780' FEL

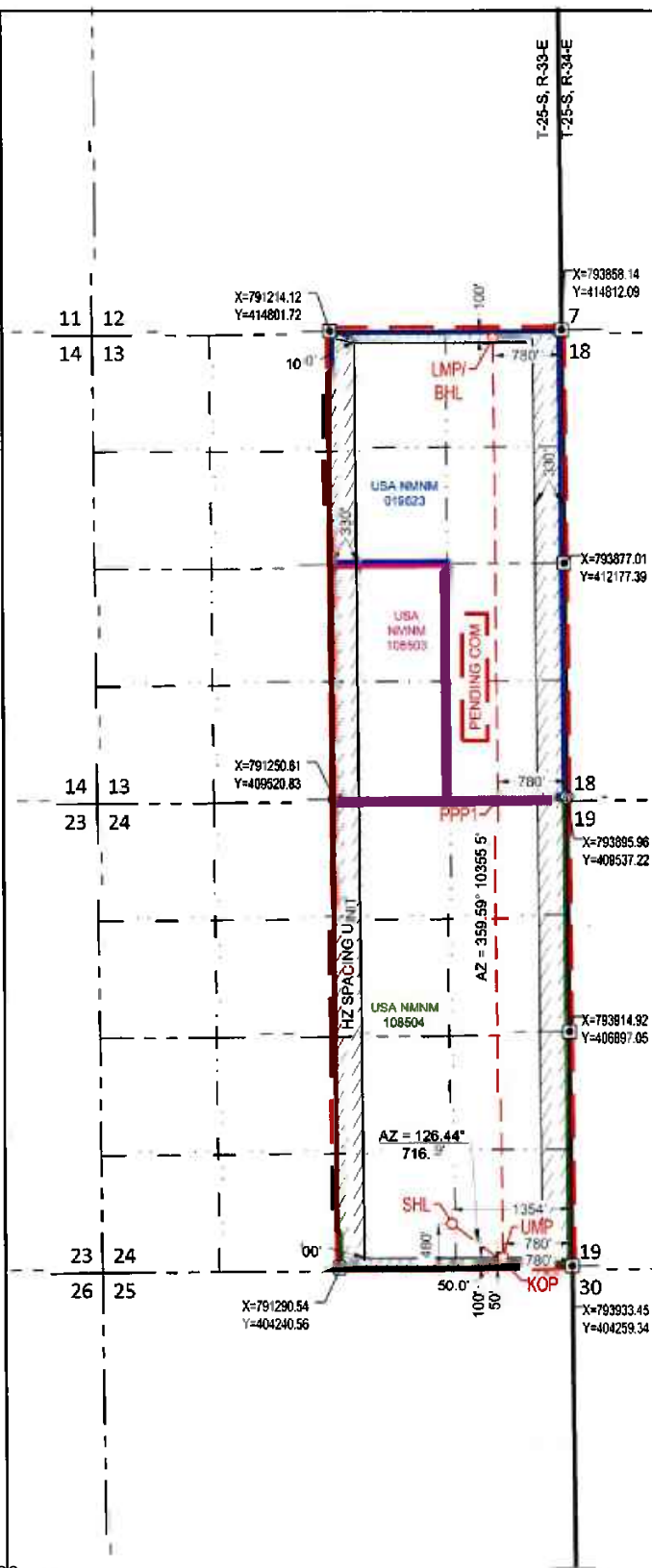
**PROPOSED PERF. POINT (PPP1)**

NEW MEXICO EAST
 NAD 1983
 X=793116 Y=409532
 LAT.: N 32.1232713
 LONG.: W 103.5200359
 NAD 1927
 X=751930 Y=409475
 LAT.: N 32.1231468
 LONG.: W 103.5195660
 0' FNL 780' FEL

**LOWER MOST PERF. (LMP)
 BOTTOM HOLE LOCATION (BHL)**

NEW MEXICO EAST
 NAD 1983
 X=793079 Y=414709
 LAT.: N 32.1375010
 LONG.: W 103.5200290
 NAD 1927
 X=751893 Y=414651
 LAT.: N 32.1373769
 LONG.: W 103.5195566
 100' FNL 780' FEL

SURVEYORS CERTIFICATION

I hereby certify that the well location shown on this plot was plotted from field notes of actual surveys made by me or under my supervision, and that the same is true and correct to the best of my belief.

05/29/2025

Date of Survey

Signature and Seal of Professional Surveyor:



OCD Examiner Hearing 2-5-26

No. 25701

33

C-102 Submit Electronically Via OCD Permitting	State of New Mexico Energy, Minerals & Natural Resources Department OIL CONSERVATION DIVISION		Revised July 9, 2024
	Submittal Type:	<input type="checkbox"/> Initial Submittal	
		<input checked="" type="checkbox"/> Amended Report	
		<input type="checkbox"/> As Drilled	

WELL LOCATION AND ACREAGE DEDICATION PLAT

API Number 30-025-	Pool Code 51020	Pool Name RED HILLS; LOWER BONE SPRING
Property Code	Property Name VACA 24 FED COM	Well Number 524H
OGRID No. 7377	Operator Name EOG RESOURCES, INC.	Ground Level Elevation 3332'
Surface Owner: <input type="checkbox"/> State <input type="checkbox"/> Fee <input type="checkbox"/> Tribal <input checked="" type="checkbox"/> Federal		Mineral Owner: <input type="checkbox"/> State <input type="checkbox"/> Fee <input type="checkbox"/> Tribal <input checked="" type="checkbox"/> Federal

Surface Location

UL or lot no.	Section	Township	Range	Lot Idn	Feet from the N/S	Feet from the E/W	Latitude	Longitude	County
N	24	25-S	33-E	-	604' S	2367' W	N 32.1104231	W 103.5269534	LEA

Bottom Hole Location

UL or lot no.	Section	Township	Range	Lot Idn	Feet from the N/S	Feet from the E/W	Latitude	Longitude	County
B	13	25-S	33-E	-	100' N	2130' E	N 32.1375144	W 103.5243902	LEA

Dedicated Acres 640.00	Infill or Defining Well	Defining Well API	Overlapping Spacing Unit (Y/N) Y	Consolidated Code C
Order Numbers PENDING COM			Well Setbacks are under Common Ownership: <input type="checkbox"/> Yes <input type="checkbox"/> No	

Kick Off Point (KOP)

UL or lot no.	Section	Township	Range	Lot Idn	Feet from the N/S	Feet from the E/W	Latitude	Longitude	County
O	24	25-S	33-E	-	50' S	2130' E	N 32.1089004	W 103.5244027	LEA

First Take Point (FTP)

UL or lot no.	Section	Township	Range	Lot Idn	Feet from the N/S	Feet from the E/W	Latitude	Longitude	County
O	24	25-S	33-E	-	100' S	2130' E	N 32.1090379	W 103.5244026	LEA

Last Take Point (LTP)

UL or lot no.	Section	Township	Range	Lot Idn	Feet from the N/S	Feet from the E/W	Latitude	Longitude	County
B	13	25-S	33-E	-	100' N	2130' E	N 32.1375144	W 103.5243902	LEA

Unitized Area or Area of Uniform Interest COM AGREEMENT	Spacing Unity Type <input checked="" type="checkbox"/> Horizontal <input type="checkbox"/> Vertical	Ground Floor Elevation 3357'
---	--	--

OPERATOR CERTIFICATION

I hereby certify that the information contained herein is true and complete to the best of my knowledge and belief; and, if the well is a vertical or directional well, that this organization either owns a working interest or unleased mineral interest in the land including the proposed bottom hole location or has a right to drill this well at this location pursuant to a contract with an owner of a working interest or unleased mineral interest, or to a voluntary pooling agreement or a compulsory pooling order heretofore entered by the division.

If this well is a horizontal well, I further certify that this organization has received the consent of at least one lessee or owner of a working interest or unleased mineral interest in each tract (in the target pool or formation) in which any part of the well's completed interval will be located or obtained a compulsory pooling order from the division.

Signature	Date
Print Name	
E-mail Address	

SURVEYORS CERTIFICATION

I hereby certify that the well location and depth was plotted from field notes of actual surveys made and that the same is true and correct to the best of my knowledge and belief.



6/9/2025 12:34:32 PM

Signature and Seal of Professional Surveyor	Date
Certificate Number	Date of Survey 05/29/2025

C-102 Submit Electronically Via OCD Permitting	State of New Mexico Energy, Minerals & Natural Resources Department OIL CONSERVATION DIVISION		Revised July 9, 2024
	Submittal Type:	<input type="checkbox"/> Initial Submittal <input checked="" type="checkbox"/> Amended Report <input type="checkbox"/> As Drilled	
		Property Name and Well Number VACA 24 FED COM 524H	

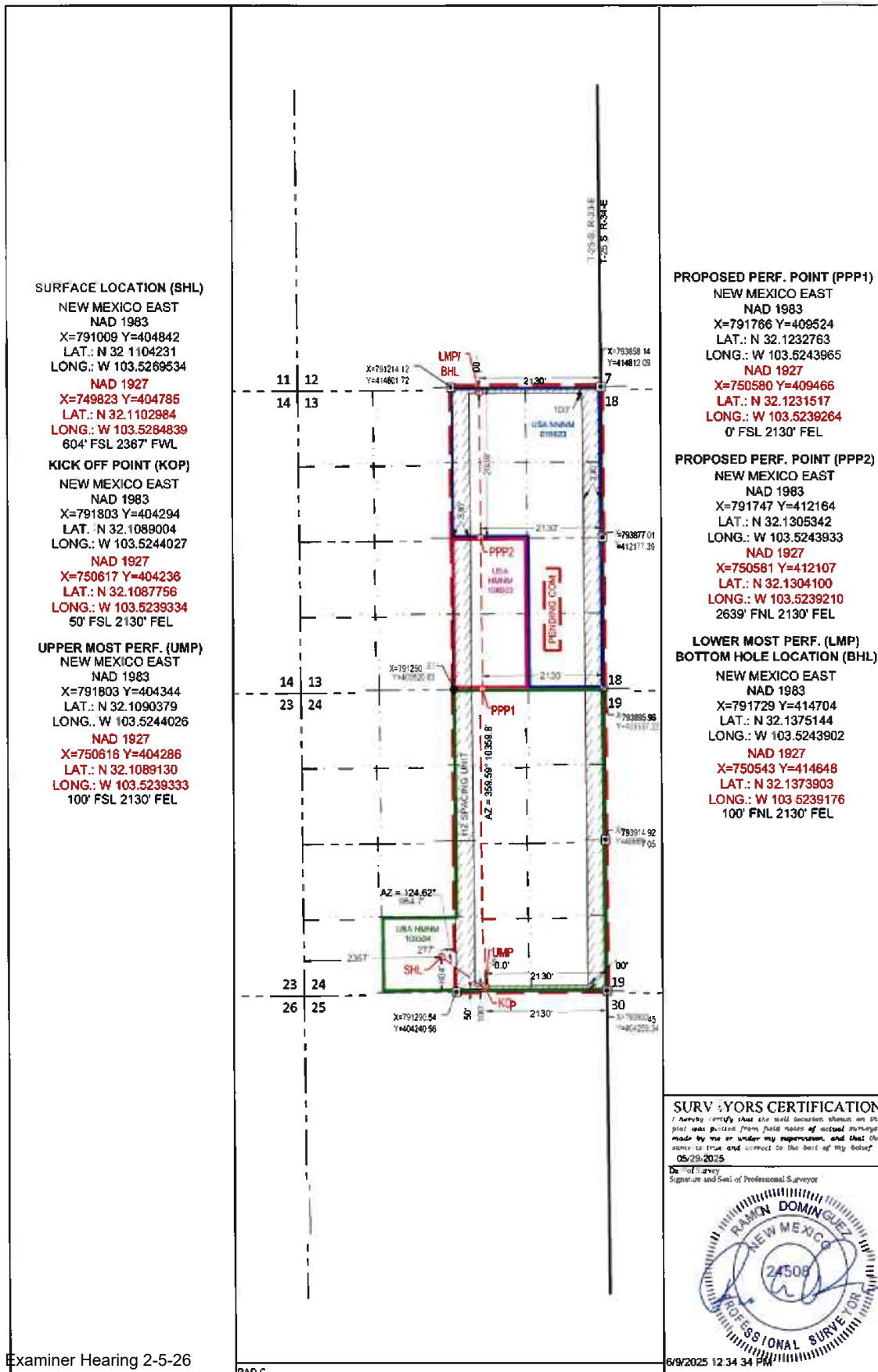

OCD Examiner Hearing 2-5-26

C-102 Submit Electronically Via OCD Permitting	State of New Mexico Energy, Minerals & Natural Resources Department OIL CONSERVATION DIVISION	Revised July 9, 2024	
		Submittal Type:	<input type="checkbox"/> Initial Submittal <input checked="" type="checkbox"/> Amended Report <input type="checkbox"/> As Drilled

WELL LOCATION AND ACREAGE DEDICATION PLAT

API Number 30-025-	Pool Code 51020	Pool Name RED HILLS; LOWER BONE SPRING
Property Code	Property Name VACA 24 FED COM	Well Number 525H
OGRID No. 7377	Operator Name EOG RESOURCES, INC.	Ground Level Elevation 3331'
Surface Owner: <input type="checkbox"/> State <input type="checkbox"/> Fee <input type="checkbox"/> Tribal <input checked="" type="checkbox"/> Federal		Mineral Owner: <input type="checkbox"/> State <input type="checkbox"/> Fee <input type="checkbox"/> Tribal <input checked="" type="checkbox"/> Federal

Surface Location

UL or lot no.	Section	Township	Range	Lot Idn	Feet from the N/S	Feet from the E/W	Latitude	Longitude	County
O	24	25-S	33-E	-	480' S	1384' E	N 32.1100813	W 103.5219919	LEA

Bottom Hole Location

UL or lot no.	Section	Township	Range	Lot Idn	Feet from the N/S	Feet from the E/W	Latitude	Longitude	County
A	13	25-S	33-E	-	100' N	1230' E	N 32.1375055	W 103.5214827	LEA

Dedicated Acres 640.00	Infill or Defining Well DEFINING	Defining Well API	Overlapping Spacing Unit (Y/N) Y	Consolidated Code C
Order Numbers PENDING COM			Well Setbacks are under Common Ownership: <input type="checkbox"/> Yes <input type="checkbox"/> No	

Kick Off Point (KOP)

UL or lot no.	Section	Township	Range	Lot Idn	Feet from the N/S	Feet from the E/W	Latitude	Longitude	County
P	24	25-S	33-E	-	50' S	1230' E	N 32.1088994	W 103.5214961	LEA

First Take Point (FTP)

UL or lot no.	Section	Township	Range	Lot Idn	Feet from the N/S	Feet from the E/W	Latitude	Longitude	County
P	24	25-S	33-E	-	100' S	1230' E	N 32.1090368	W 103.5214961	LEA

Last Take Point (LTP)

UL or lot no.	Section	Township	Range	Lot Idn	Feet from the N/S	Feet from the E/W	Latitude	Longitude	County
A	13	25-S	33-E	-	100' N	1230' E	N 32.1375055	W 103.5214827	LEA

Unitized Area or Area of Uniform Interest COM AGREEMENT	Spacing Unity Type <input checked="" type="checkbox"/> Horizontal <input type="checkbox"/> Vertical	Ground Floor Elevation 3356'
---	--	--

OPERATOR CERTIFICATION I hereby certify that the information contained herein is true and complete to the best of my knowledge and belief, and, if the well is a vertical or directional well, that this organization either owns a working interest or unleased mineral interest in the land including the proposed bottom hole location or has a right to drill this well at this location pursuant to a contract with an owner of a working interest or unleased mineral interest, or to a voluntary pooling agreement or a compulsory pooling order heretofore entered by the division. If this well is a horizontal well, I further certify that this organization has received the consent of at least one lessee or owner of a working interest or unleased mineral interest in each tract (in the target pool or formation) in which any part of the well's completed interval will be located or obtained a compulsory pooling order from the division.		SURVEYORS CERTIFICATION I hereby certify that the well location was plotted from field notes of actual surveys made by me or under my supervision, and that the same is true and correct to the best of my knowledge and belief.	
Signature _____ Date _____		Signature and Seal of Professional Surveyor _____ Date _____	
Print Name _____		Certificate Number _____ Date of Survey _____	
E-mail Address _____		05/29/2025	

OCD Examiner Hearing 2-5-26

No. 25761

Released to Imaging: 1/29/2026 4:45:12 PM

30

C-102 Submit Electronically Via OCD Permitting	State of New Mexico Energy, Minerals & Natural Resources Department OIL CONSERVATION DIVISION	Revised July 9, 2024	
		Submittal Type:	<input type="checkbox"/> Initial Submittal
			<input checked="" type="checkbox"/> Amended Report
Property Name and Well Number VACA 24 FED COM 525H		<input type="checkbox"/> As Drilled	

SURFACE LOCATION (SHL)

NEW MEXICO EAST
NAD 1983

X=792546 Y=404729

LAT.: N 32.1100813

LONG.: W 103.5219919

NAD 1927

X=751360 Y=404672

LAT.: N 32.1099565

LONG.: W 103.5215225

480' FSL 1384' FEL

KICK OFF POINT (KOP)

NEW MEXICO EAST
NAD 1983

X=792703 Y=404301

LAT.: N 32.1088994

LONG.: W 103.5214961

NAD 1927

X=751517 Y=404243

LAT.: N 32.1087746

LONG.: W 103.5210269

50' FSL 1230' FEL

UPPER MOST PERF. (UMP)

NEW MEXICO EAST
NAD 1983

X=792703 Y=404351

LAT.: N 32.1090368

LONG.: W 103.5214961

NAD 1927

X=751516 Y=404293

LAT.: N 32.1089120

LONG.: W 103.5210268

100' FSL 1230' FEL

PROPOSED PERF. POINT (PPP1)

NEW MEXICO EAST
NAD 1983

X=792666 Y=409530

LAT.: N 32.1232730

LONG.: W 103.5214894

NAD 1927

X=751480 Y=409472

LAT.: N 32.1231484

LONG.: W 103.5210194

0' FSL 1230' FEL

**LOWER MOST PERF. (LMP)
BOTTOM HOLE LOCATION (BHL)**

NEW MEXICO EAST
NAD 1983

X=792629 Y=414707

LAT.: N 32.1375055

LONG.: W 103.5214827

NAD 1927

X=751443 Y=414649

LAT.: N 32.1373814

LONG.: W 103.5210102

100' FSL 1230' FEL

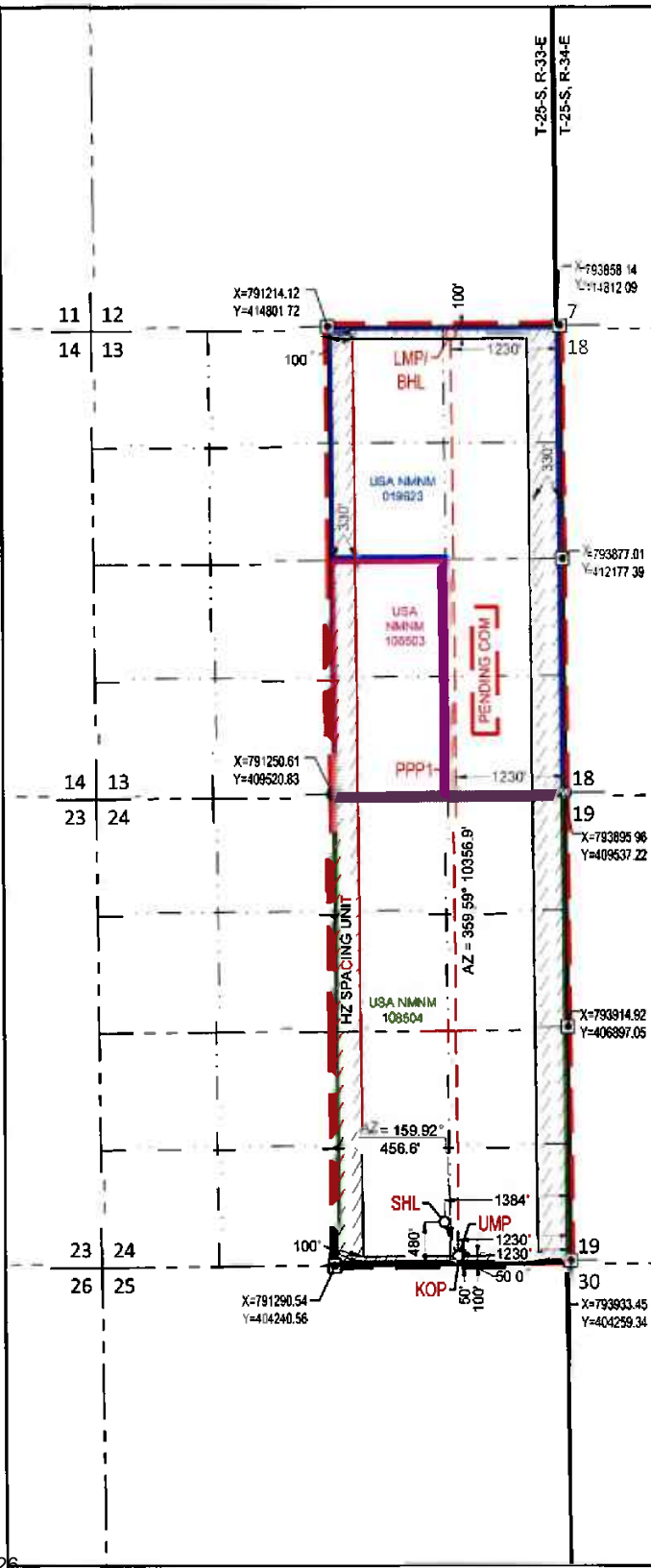
**SURVEYORS CERTIFICATION**

I hereby certify that the well location shown on this plot was plotted from field notes of actual surveys made by me or under my supervision, and that the same is true and correct to the best of my belief/05/29/2025

Date of Survey
Signature and Seal of Professional Surveyor:



OCD Examiner Hearing 2-5-26

No. 25764

37

PAD E

6/9/2025 12:35:26 PM

C-102 Submit Electronically Via OCD Permitting	State of New Mexico Energy, Minerals & Natural Resources Department OIL CONSERVATION DIVISION		Revised July 9, 2024	
			Submittal Type:	<input checked="" type="checkbox"/> Initial Submittal <input type="checkbox"/> Amended Report <input type="checkbox"/> As Drilled

WELL LOCATION AND ACREAGE DEDICATION PLAT

API Number 30-025-	Pool Code 51020	Pool Name RED HILLS; LOWER BONE SPRING
Property Code	Property Name VACA 24 FED COM	Well Number 526H
OGRID No. 7377	Operator Name EOG RESOURCES, INC.	Ground Level Elevation 3333'
Surface Owner: <input type="checkbox"/> State <input type="checkbox"/> Fee <input type="checkbox"/> Tribal <input checked="" type="checkbox"/> Federal		Mineral Owner: <input type="checkbox"/> State <input type="checkbox"/> Fee <input type="checkbox"/> Tribal <input checked="" type="checkbox"/> Federal

Surface Location

UL or lot no.	Section	Township	Range	Lot Idn	Feet from the N/S	Feet from the E/W	Latitude	Longitude	County
J	24	25-S	33-E	-	1479' S	1547' E	N 32.1128287	W 103.5225160	LEA

Bottom Hole Location

UL or lot no.	Section	Township	Range	Lot Idn	Feet from the N/S	Feet from the E/W	Latitude	Longitude	County
A	13	25-S	33-E	-	100' N	330' E	N 32.1374965	W 103.5185753	LEA

Dedicated Acres 640.00	Infill or Defining Well	Defining Well API	Overlapping Spacing Unit (Y/N) Y	Consolidated Code C
Order Numbers PENDING COM			Well Setbacks are under Common Ownership: <input type="checkbox"/> Yes <input type="checkbox"/> No	

Kick Off Point (KOP)

UL or lot no.	Section	Township	Range	Lot Idn	Feet from the N/S	Feet from the E/W	Latitude	Longitude	County
P	24	25-S	33-E	-	50' S	330' E	N 32.1088983	W 103.5185896	LEA

First Take Point (FTP)

UL or lot no.	Section	Township	Range	Lot Idn	Feet from the N/S	Feet from the E/W	Latitude	Longitude	County
P	24	25-S	33-E	-	100' S	330' E	N 32.1090357	W 103.5185895	LEA

Last Take Point (LTP)

UL or lot no.	Section	Township	Range	Lot Idn	Feet from the N/S	Feet from the E/W	Latitude	Longitude	County
A	13	25-S	33-E	-	100' N	330' E	N 32.1374965	W 103.5185753	LEA

Unitized Area or Area of Uniform Interest COM AGREEMENT	Spacing Unity Type <input checked="" type="checkbox"/> Horizontal <input type="checkbox"/> Vertical	Ground Floor Elevation 3358'
---	--	--

OPERATOR CERTIFICATION

I hereby certify that the information contained herein is true and complete to the best of my knowledge and belief, and, if the well is a vertical or directional well, that this organization either owns a working interest or unleased mineral interest in the land including the proposed bottom hole location or has a right to drill this well at this location pursuant to a contract with an owner of a working interest or unleased mineral interest, or to a voluntary pooling agreement or a compulsory pooling order heretofore entered by the division.

If this well is a horizontal well, I further certify that this organization has received the consent of at least one lessee or owner of a working interest or unleased mineral interest in each tract (in the target pool or formation) in which any part of the well's completed interval will be located or obtained a compulsory pooling order from the division.

Signature	Date
Print Name	
E-mail Address	

SURVEYORS CERTIFICATION

I hereby certify that the well location shown on this plat was based on field notes of actual surveys made by me or under my supervision, and that the information is true and correct to the best of my belief.



Signature and Seal of Professional Surveyor		Date 6/5/2025 10:27:35 AM
Certificate Number	Date of Survey 05/29/2025	

OCD Examiner Hearing 2-5-26

C-102 Submit Electronically Via OCD Permitting	State of New Mexico Energy, Minerals & Natural Resources Department OIL CONSERVATION DIVISION	Revised July 9, 2024
	Submittal Type:	<input checked="" type="checkbox"/> Initial Submittal
		<input type="checkbox"/> Amended Report <input type="checkbox"/> As Drilled
Property Name and Well Number VACA 24 FED COM 526H		

SURFACE LOCATION (SHL)

NEW MEXICO EAST
NAD 1983

X=792377 Y=405728

LAT.: N 32.1128287

LONG.: W 103.5225160

NAD 1927

X=751190 Y=405670

LAT.: N 32.1127040

LONG.: W 103.5220465

1479' FSL 1547' FEL

KICK OFF POINT (KOP)

NEW MEXICO EAST
NAD 1983

X=793603 Y=404307

LAT.: N 32.1088983

LONG.: W 103.5185896

NAD 1927

X=752417 Y=404249

LAT.: N 32.1087735

LONG.: W 103.5181204

50' FSL 330' FEL

UPPER MOST PERF. (UMP)

NEW MEXICO EAST
NAD 1983

X=793603 Y=404357

LAT.: N 32.1090357

LONG.: W 103.5185895

NAD 1927

X=752416 Y=404299

LAT.: N 32.1089109

LONG.: W 103.5181203

100' FSL 330' FEL

PROPOSED PERF. POINT (PPP1)

NEW MEXICO EAST
NAD 1983

X=793566 Y=409535

LAT.: N 32.1232697

LONG.: W 103.5185819

NAD 1927

X=752380 Y=409477

LAT.: N 32.1231451

LONG.: W 103.5181120

0' FNL 330' FEL

**LOWER MOST PERF. (LMP)
BOTTOM HOLE LOCATION (BHL)**

NEW MEXICO EAST
NAD 1983

X=793529 Y=414711

LAT.: N 32.1374965

LONG.: W 103.5185753

NAD 1927

X=752343 Y=414653

LAT.: N 32.1373724

LONG.: W 103.5181029

100' FNL 330' FEL

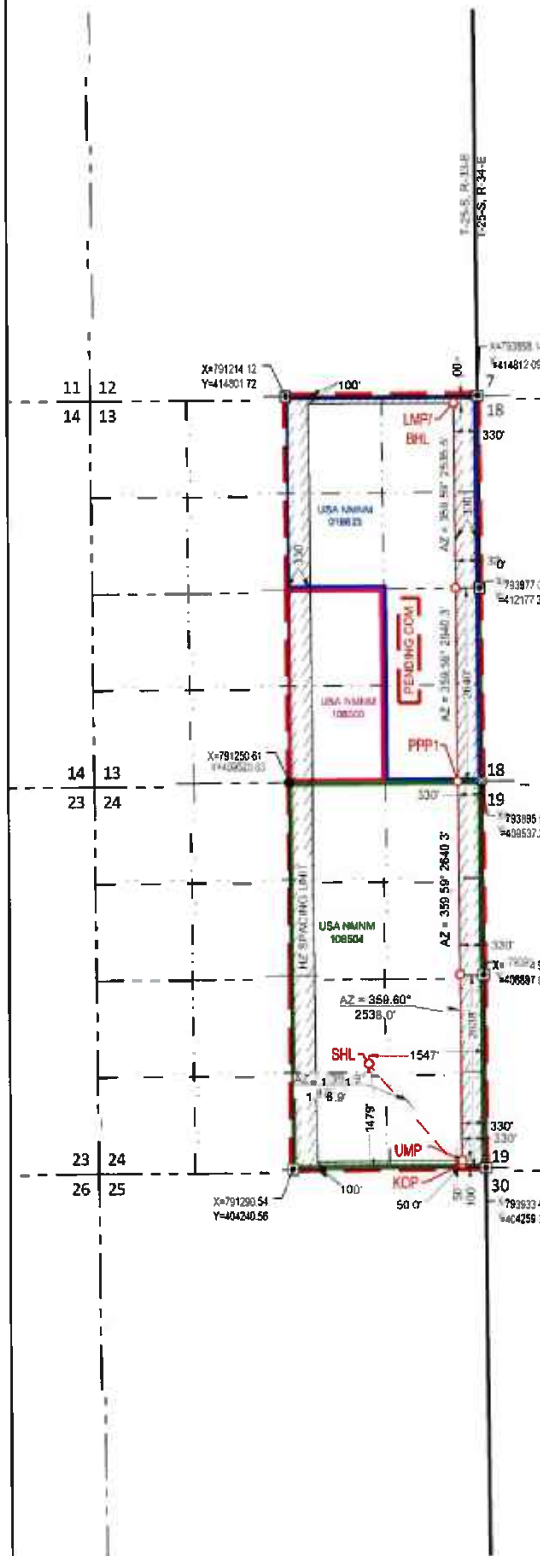
**SURVEYORS CERTIFICATION**

I hereby certify that the well location shown on this plat was plotted from field notes of actual surveys made by me or under my supervision, and that the same is true and correct to the best of my belief.

05/29/2025

David S. Davis
Signature and Seal of Professional Surveyor:



C-102 Submit Electronically Via OCD Permitting	State of New Mexico Energy, Minerals & Natural Resources Department OIL CONSERVATION DIVISION		Revised July 9, 2024	
			Submittal Type:	<input type="checkbox"/> Initial Submittal <input checked="" type="checkbox"/> Amended Report <input type="checkbox"/> As Drilled

WELL LOCATION AND ACREAGE DEDICATION PLAT

API Number 30-025-	Pool Code 51020	Pool Name RED HILLS; LOWER BONE SPRING
Property Code	Property Name VACA 24 FED COM	Well Number 583H
OGRID No. 7377	Operator Name EOG RESOURCES, INC.	Ground Level Elevation 3333'
Surface Owner: <input type="checkbox"/> State <input type="checkbox"/> Fee <input type="checkbox"/> Tribal <input checked="" type="checkbox"/> Federal		Mineral Owner: <input type="checkbox"/> State <input type="checkbox"/> Fee <input type="checkbox"/> Tribal <input checked="" type="checkbox"/> Federal

Surface Location

UL or lot no.	Section	Township	Range	Lot Idn	Feet from the N/S	Feet from the E/W	Latitude	Longitude	County
N	24	25-S	33-E	-	544' S	2367' W	N 32.1102582	W 103.5269540	LEA

Bottom Hole Location

UL or lot no.	Section	Township	Range	Lot Idn	Feet from the N/S	Feet from the E/W	Latitude	Longitude	County
B	13	25-S	33-E	-	100' N	2580' E	N 32.1375188	W 103.5258440	LEA

Dedicated Acres 640.00	Infill or Defining Well	Defining Well API	Overlapping Spacing Unit (Y/N) Y	Consolidated Code C
Order Numbers NSL 9044 PENDING COM			Well Setbacks are under Common Ownership: <input type="checkbox"/> Yes <input type="checkbox"/> No	

Kick Off Point (KOP)

UL or lot no.	Section	Township	Range	Lot Idn	Feet from the N/S	Feet from the E/W	Latitude	Longitude	County
O	24	25-S	33-E	-	50' S	2580' E	N 32.1089009	W 103.5258560	LEA

First Take Point (FTP)

UL or lot no.	Section	Township	Range	Lot Idn	Feet from the N/S	Feet from the E/W	Latitude	Longitude	County
O	24	25-S	33-E	-	100' S	2580' E	N 32.1090383	W 103.5258559	LEA

Last Take Point (LTP)

UL or lot no.	Section	Township	Range	Lot Idn	Feet from the N/S	Feet from the E/W	Latitude	Longitude	County
B	13	25-S	33-E	-	100' N	2580' E	N 32.1375188	W 103.5258440	LEA

Unitized Area or Area of Uniform Interest COM AGREEMENT	Spacing Unity Type <input checked="" type="checkbox"/> Horizontal <input type="checkbox"/> Vertical	Ground Floor Elevation 3358'
---	--	--

OPERATOR CERTIFICATION

I hereby certify that the information contained herein is true and complete to the best of my knowledge and belief, and if the well is a vertical or directional well that this organization either owns a working interest or unleased mineral interest in the land including the proposed bottom hole location or has a right to drill this well at this location pursuant to a contract with an owner of a working interest or unleased mineral interest, or to a voluntary pooling agreement or a compulsory pooling order heretofore entered by the division.

If this well is a horizontal well, I further certify that this organization has received the consent of at least one lessee or owner of a working interest or unleased mineral interest in each tract (in the target pool or formation) in which any part of the well's completed interval will be located or obtained a compulsory pooling order from the division.

Signature	Date
Print Name	
E-mail Address	

SURVEYORS CERTIFICATION

I hereby certify that the well to **COM** was plotted from field notes of actual surveys made by **DOMINGUEZ**, and that the same is true and correct to the best of my knowledge.



Signature and Seal of Professional Surveyor		Date
Certificate Number	Date of Survey 05/29/2025	

C-102 Submit Electronically Via OCD Permitting	State of New Mexico Energy, Minerals & Natural Resources Department OIL CONSERVATION DIVISION		Revised July 9, 2024
	Submittal Type:	<input type="checkbox"/> Initial Submittal	<input checked="" type="checkbox"/> Amended Report <input type="checkbox"/> As Drilled
Property Name and Well Number <div style="text-align: center;">VACA 24 FED COM 583H</div>			

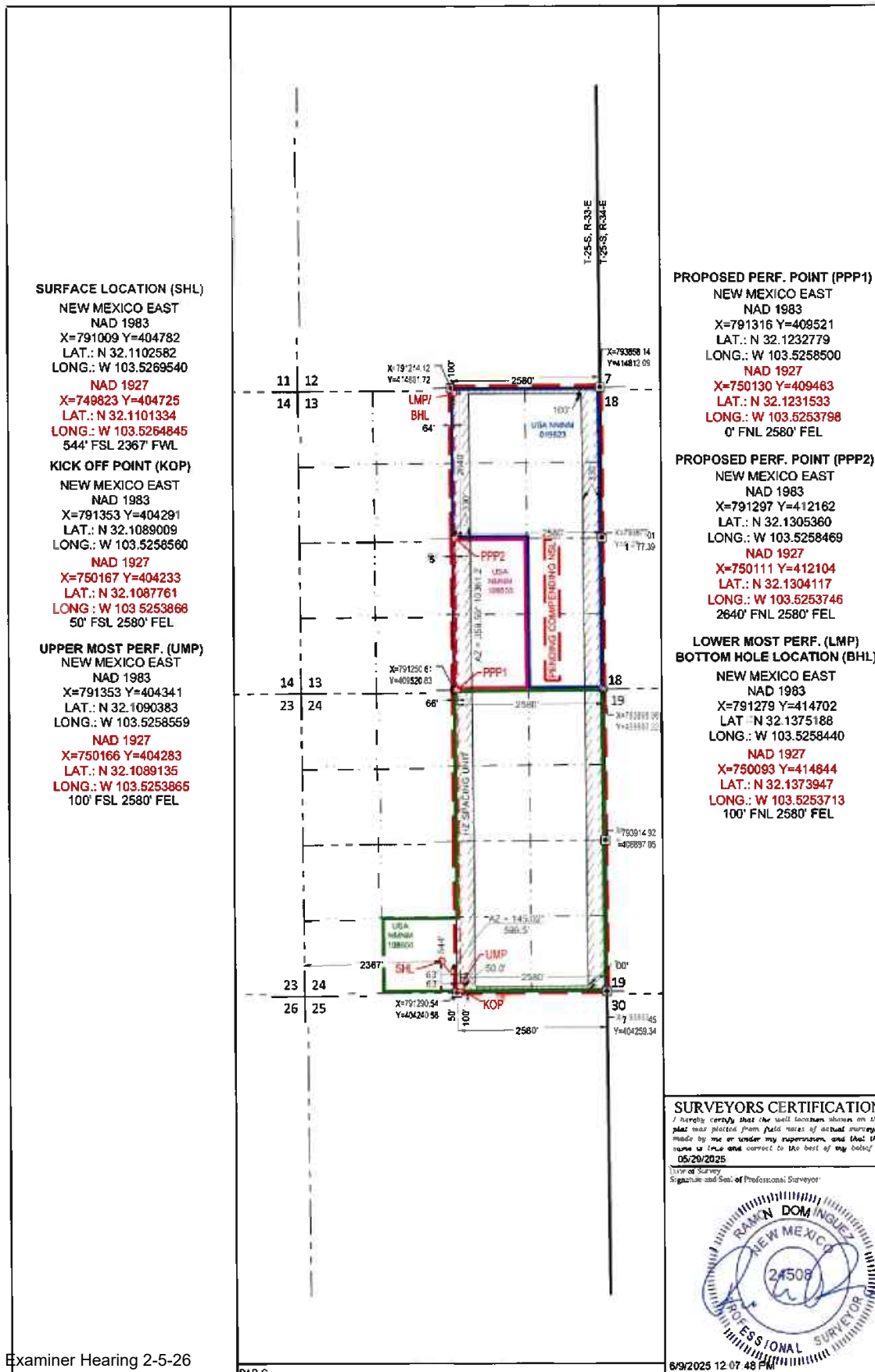

C-102 Submit Electronically Via OCD Permitting	State of New Mexico Energy, Minerals & Natural Resources Department OIL CONSERVATION DIVISION		Revised July 9, 2024	
			Submittal Type:	<input type="checkbox"/> Initial Submittal
				<input checked="" type="checkbox"/> Amended Report
		<input type="checkbox"/> As Drilled		

WELL LOCATION AND ACREAGE DEDICATION PLAT

API Number 30-025-	Pool Code 51020	Pool Name RED HILLS; LOWER BONE SPRING
Property Code	Property Name VACA 24 FED COM	Well Number 584H
OGRID No. 7377	Operator Name EOG RESOURCES, INC.	Ground Level Elevation 3331'
Surface Owner: <input type="checkbox"/> State <input type="checkbox"/> Fee <input type="checkbox"/> Tribal <input checked="" type="checkbox"/> Federal		Mineral Owner: <input type="checkbox"/> State <input type="checkbox"/> Fee <input type="checkbox"/> Tribal <input checked="" type="checkbox"/> Federal

Surface Location

UL or lot no.	Section	Township	Range	Lot Idn	Feet from the N/S	Feet from the E/W	Latitude	Longitude	County
O	24	25-S	33-E	-	678' S	2395' E	N 32.1106270	W 103.5252592	LEA

Bottom Hole Location

UL or lot no.	Section	Township	Range	Lot Idn	Feet from the N/S	Feet from the E/W	Latitude	Longitude	County
B	13	25-S	33-E	-	100' N	1680' E	N 32.1375099	W 103.5229365	LEA

Dedicated Acres 640.00	Infill or Defining Well	Defining Well API	Overlapping Spacing Unit (Y/N) Y	Consolidated Code C
Order Numbers PENDING COM			Well Setbacks are under Common Ownership: <input type="checkbox"/> Yes <input type="checkbox"/> No	

Kick Off Point (KOP)

UL or lot no.	Section	Township	Range	Lot Idn	Feet from the N/S	Feet from the E/W	Latitude	Longitude	County
O	24	25-S	33-E	-	50' S	1680' E	N 32.1088999	W 103.5229494	LEA

First Take Point (FTP)

UL or lot no.	Section	Township	Range	Lot Idn	Feet from the N/S	Feet from the E/W	Latitude	Longitude	County
O	24	25-S	33-E	-	100' S	1680' E	N 32.1090374	W 103.5229494	LEA

Last Take Point (LTP)

UL or lot no.	Section	Township	Range	Lot Idn	Feet from the N/S	Feet from the E/W	Latitude	Longitude	County
B	13	25-S	33-E	-	100' N	1680' E	N 32.1375099	W 103.5229365	LEA

Unitized Area or Area of Uniform Interest COM AGREEMENT	Spacing Unity Type <input checked="" type="checkbox"/> Horizontal <input type="checkbox"/> Vertical	Ground Floor Elevation 3356'
--	--	---------------------------------

OPERATOR CERTIFICATION

I hereby certify that the information contained herein is true and complete to the best of my knowledge and belief; and, if the well is a vertical or directional well, that this organization either owns a working interest or unleased mineral interest in the land including the proposed bottom hole location or has a right to drill this well at this location pursuant to a contract with an owner of a working interest or unleased mineral interest, or to a voluntary pooling agreement or a compulsory pooling order heretofore entered by the division.

If this well is a horizontal well, I further certify that this organization has received the consent of at least one lessee or owner of a working interest or unleased mineral interest in each tract (in the target pool or formation) in which any part of the well's completed interval will be located or obtained a compulsory pooling order from the division.

Signature

Date

Print Name

E-mail Address

SURVEYORS CERTIFICATION

I hereby certify that the well to be drilled was plotted from field notes of actual surveys made by _____, and that the same is true and correct to the best of my knowledge and belief.



6/9/2025 12:36:19 PM

Signature and Seal of Professional Surveyor

Date

Certificate Number

Date of Survey

05/29/2025

OCD Examiner Hearing 2-5-26

C-102 Submit Electronically Via OCD Permitting	State of New Mexico Energy, Minerals & Natural Resources Department OIL CONSERVATION DIVISION	Revised July 9, 2024	
		Submittal Type:	<input type="checkbox"/> Initial Submittal <input checked="" type="checkbox"/> Amended Report <input type="checkbox"/> As Drilled
Property Name and Well Number VACA 24 FED COM 584H			

SURFACE LOCATION (SHL)
 NEW MEXICO EAST
 NAD 1983

 X=791533 Y=404920
 LAT.: N 32.1106270
 LONG.: W 103.5252592

NAD 1927

 X=750347 Y=404863
 LAT.: N 32.1105023
 LONG.: W 103.5247897
 678' FSL 2395' FEL
KICK OFF POINT (KOP)
 NEW MEXICO EAST
 NAD 1983

 X=792253 Y=404297
 LAT.: N 32.1088999
 LONG.: W 103.5229494

NAD 1927

 X=751067 Y=404240
 LAT.: N 32.1087751
 LONG.: W 103.5224801
 50' FSL 1680' FEL
UPPER MOST PERF. (UMP)
 NEW MEXICO EAST
 NAD 1983

 X=792253 Y=404347
 LAT.: N 32.1090374
 LONG.: W 103.5229494

NAD 1927

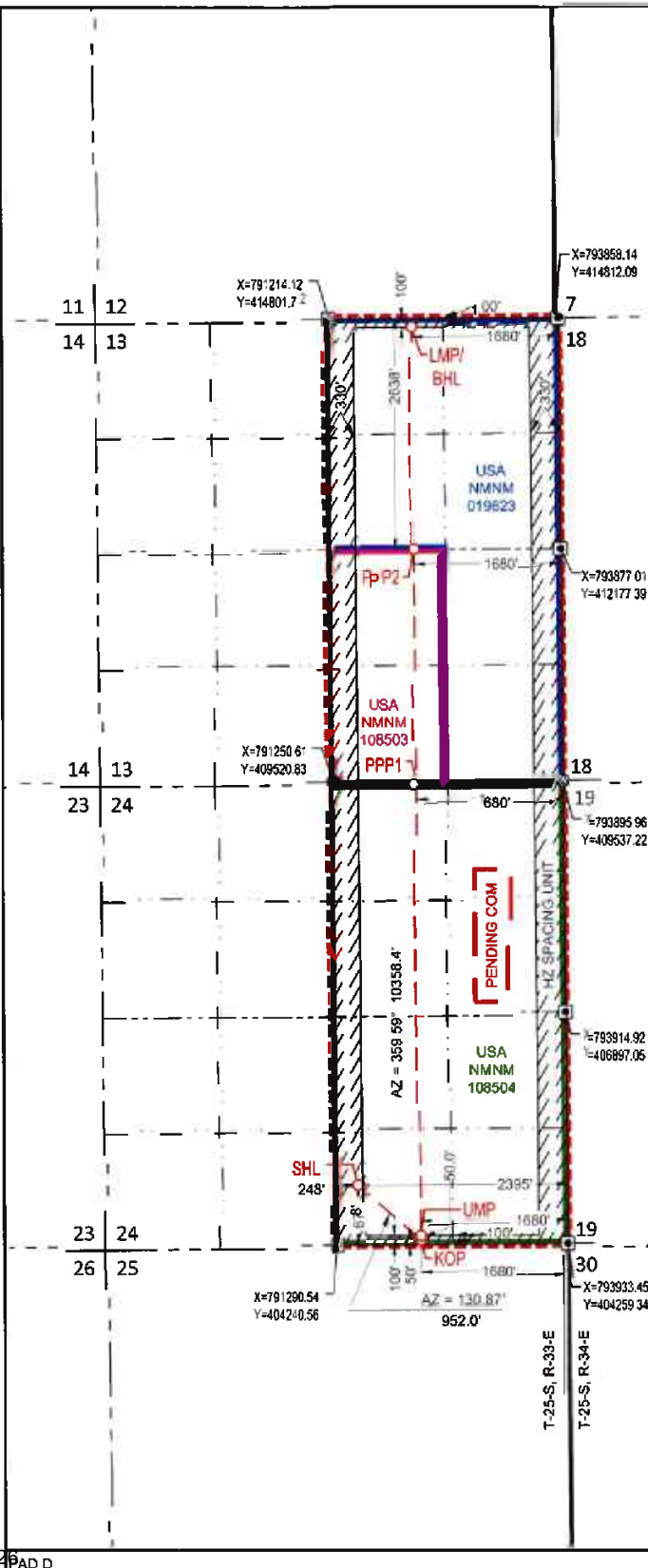
 X=751066 Y=404290
 LAT.: N 32.1089125
 LONG.: W 103.5224800
 100' FSL 1680' FEL
**PROPOSED PERF. POINT (PPP1)**
 NEW MEXICO EAST
 NAD 1983

 X=792216 Y=409527
 LAT.: N 32.1232746
 LONG.: W 103.5229429

NAD 1927

 X=751030 Y=409469
 LAT.: N 32.1231501
 LONG.: W 103.5224729
 0' FNL 1680' FEL
PROPOSED PERF. POINT (PPP2)
 NEW MEXICO EAST
 NAD 1983

 X=792197 Y=412167
 LAT.: N 32.1305325
 LONG.: W 103.5229397

NAD 1927

 X=751011 Y=412109
 LAT.: N 32.1304082
 LONG.: W 103.5224675
 2638' FNL 1680' FEL
LOWER MOST PERF. (LMP)**BOTTOM HOLE LOCATION (BHL)**
 NEW MEXICO EAST
 NAD 1983

 X=792179 Y=414706
 LAT.: N 32.1375099
 LONG.: W 103.5229365

NAD 1927

 X=750993 Y=414648
 LAT.: N 32.1373858
 LONG.: W 103.5224639
 100' FNL 1680' FEL
SURVEYORS CERTIFICATION
 I hereby certify that the well location shown on this plat was plotted from field notes of actual surveys made by me or under my supervision, and that the same is true and correct to the best of my belief
 05/28/2025

 Date of Survey
 Signature and Seal of Professional Surveyor

6/9/2025 12:36:21 PM

OCD Examiner Hearing 2-5-26 PAD D

C-102 Submit Electronically Via OCD Permitting	State of New Mexico Energy, Minerals & Natural Resources Department OIL CONSERVATION DIVISION	Revised July 9, 2024 Submittal Type: <input checked="" type="checkbox"/> Initial Submittal <input type="checkbox"/> Amended Report <input type="checkbox"/> As Drilled
---	--	--

WELL LOCATION AND ACREAGE DEDICATION PLAT

API Number 30-025-	Pool Code 51020	Pool Name RED HILLS; LOWER BONE SPRING
Property Code	Property Name VACA 24 FED COM	Well Number 586H
OGRID No. 7377	Operator Name EOG RESOURCES, INC.	Ground Level Elevation 3332'
Surface Owner: <input type="checkbox"/> State <input type="checkbox"/> Fee <input type="checkbox"/> Tribal <input checked="" type="checkbox"/> Federal		Mineral Owner: <input type="checkbox"/> State <input type="checkbox"/> Fee <input type="checkbox"/> Tribal <input checked="" type="checkbox"/> Federal

Surface Location

UL or lot no.	Section	Township	Range	Lot Idn	Feet from the N/S	Feet from the E/W	Latitude	Longitude	County
J	24	25-S	33-E	-	1479' S	1514' E	N 32.1128280	W 103.5224094	LEA

Bottom Hole Location

UL or lot no.	Section	Township	Range	Lot Idn	Feet from the N/S	Feet from the E/W	Latitude	Longitude	County
A	13	25-S	33-E	-	100' N	780' E	N 32.1375010	W 103.5200290	LEA

Dedicated Acres 640.00	Infill or Defining Well	Defining Well API	Overlapping Spacing Unit (Y/N) Y	Consolidated Code C
Order Numbers PENDING COM			Well Setbacks are under Common Ownership: <input type="checkbox"/> Yes <input type="checkbox"/> No	

Kick Off Point (KOP)

UL or lot no.	Section	Township	Range	Lot Idn	Feet from the N/S	Feet from the E/W	Latitude	Longitude	County
P	24	25-S	33-E	-	50' S	780' E	N 32.1088989	W 103.5200429	LEA

First Take Point (FTP)

UL or lot no.	Section	Township	Range	Lot Idn	Feet from the N/S	Feet from the E/W	Latitude	Longitude	County
P	24	25-S	33-E	-	100' S	780' E	N 32.1090363	W 103.5200428	LEA

Last Take Point (LTP)

UL or lot no.	Section	Township	Range	Lot Idn	Feet from the N/S	Feet from the E/W	Latitude	Longitude	County
A	13	25-S	33-E	-	100' N	780' E	N 32.1375010	W 103.5200290	LEA

Unitized Area or Area of Uniform Interest COM AGREEMENT	Spacing Unity Type <input checked="" type="checkbox"/> Horizontal <input type="checkbox"/> Vertical	Ground Floor Elevation 3357'
---	--	--

OPERATOR CERTIFICATION I hereby certify that the information contained herein is true and complete to the best of my knowledge and belief and, if the well is a vertical or directional well, that this organization either owns a working interest or unleased mineral interest in the land including the proposed bottom hole location or has a right to drill this well at this location pursuant to a contract with an owner of a working interest or unleased mineral interest, or to a voluntary pooling agreement or a compulsory pooling order heretofore entered by the division. If this well is a horizontal well, I further certify that this organization has received the consent of at least one lessee or owner of a working interest or unleased mineral interest in each tract (in the target pool or formation) in which any part of the well's completed interval will be located or obtained a compulsory pooling order from the division.	SURVEYORS CERTIFICATION I hereby certify that the well location shown on this plat was determined by notes of actual surveys made by me or under my supervision and that the location is true and correct to the best of my belief. <div style="text-align: center;">  RAMON DOMINGUEZ NEW MEXICO 24508 PROFESSIONAL SURVEYOR </div>
Signature _____ Date _____	Signature and Seal of Professional Surveyor _____ Date _____
Print Name _____	Certificate Number _____ Date of Survey 05/29/2025
E-mail Address _____	

OCD Examiner Hearing 2-5-26

C-102 Submit Electronically Via OCD Permitting	State of New Mexico Energy, Minerals & Natural Resources Department OIL CONSERVATION DIVISION		Revised July 9, 2024	
	Property Name and Well Number <div style="text-align: center;">VACA 24 FED COM 586H</div>	Submittal Type:		<input checked="" type="checkbox"/> Initial Submittal <input type="checkbox"/> Amended Report <input type="checkbox"/> As Drilled

SURFACE LOCATION (SHL)

NEW MEXICO EAST

NAD 1983

X=792410 Y=405728

LAT.: N 32.1128280

LONG.: W 103.5224094

NAD 1927

X=751223 Y=405670

LAT.: N 32.1127033

LONG.: W 103.5219399

1479' FSL 1514' FEL

KICK OFF POINT (KOP)

NEW MEXICO EAST

NAD 1983

X=793153 Y=404304

LAT.: N 32.1088989

LONG.: W 103.5200429

NAD 1927

X=751967 Y=404246

LAT.: N 32.1087740

LONG.: W 103.5195737

50' FSL 780' FEL

UPPER MOST PERF. (UMP)

NEW MEXICO EAST

NAD 1983

X=793153 Y=404354

LAT.: N 32.1090363

LONG.: W 103.5200428

NAD 1927

X=751966 Y=404296

LAT.: N 32.1089115

LONG.: W 103.5195736

100' FSL 780' FEL

PROPOSED PERF. POINT (PPP1)

NEW MEXICO EAST

NAD 1983

X=793116 Y=409532

LAT.: N 32.1232713

LONG.: W 103.5200359

NAD 1927

X=751930 Y=409475

LAT.: N 32.1231468

LONG.: W 103.5195660

0' FNL 780' FEL

**LOWER MOST PERF. (LMP)
BOTTOM HOLE LOCATION (BHL)**

NEW MEXICO EAST

NAD 1983

X=793079 Y=414709

LAT.: N 32.1375010

LONG.: W 103.5200290

NAD 1927

X=751893 Y=414651

LAT.: N 32.1373769

LONG.: W 103.5195566

100' FNL 780' FEL

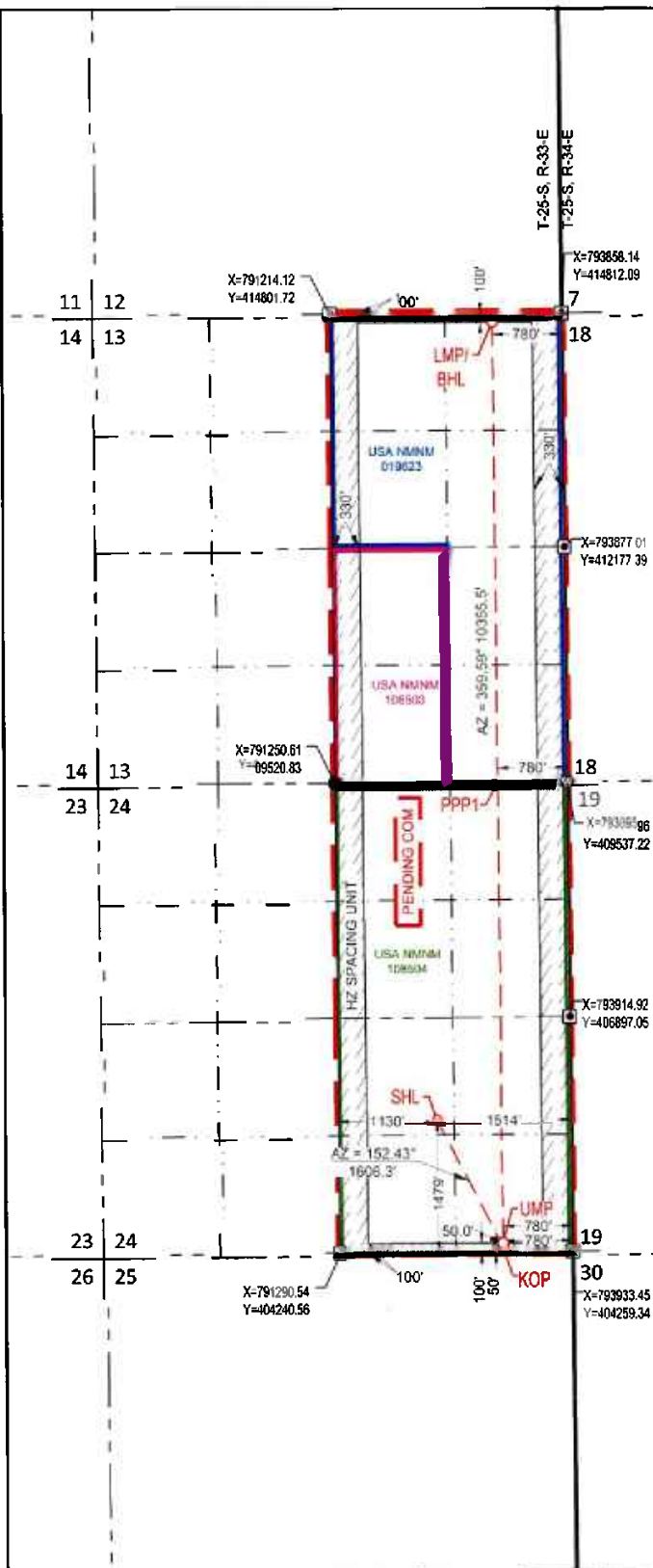
**SURVEYORS CERTIFICATION**

I hereby certify that the well location shown on this plat was plotted from field notes of actual surveys made by me or under my supervision, and that the same is true and correct to the best of my belief.

05/29/2025

Date of Survey
 Signature and Seal of Professional Surveyor:



OCD Examiner Hearing 2-5-26

8/21/2025 1:49:48 PM

C-102 Submit Electronically Via OCD Permitting	State of New Mexico Energy, Minerals & Natural Resources Department OIL CONSERVATION DIVISION		Revised July 9, 2024
	Submittal Type:	<input type="checkbox"/> Initial Submittal	
		<input checked="" type="checkbox"/> Amended Report	
		<input type="checkbox"/> As Drilled	

WELL LOCATION AND ACREAGE DEDICATION PLAT

API Number 30-025-	Pool Code 51020	Pool Name RED HILLS; LOWER BONE SPRING
Property Code	Property Name VACA 24 FED COM	Well Number 601H
OGRID No. 7377	Operator Name EOG RESOURCES, INC.	Ground Level Elevation 3331'
Surface Owner: <input type="checkbox"/> State <input type="checkbox"/> Fee <input type="checkbox"/> Tribal <input checked="" type="checkbox"/> Federal		Mineral Owner: <input type="checkbox"/> State <input type="checkbox"/> Fee <input type="checkbox"/> Tribal <input checked="" type="checkbox"/> Federal

Surface Location

UL or lot no.	Section	Township	Range	Lot Idn	Feet from the N/S	Feet from the E/W	Latitude	Longitude	County
O	24	25-S	33-E	-	480' S	1339' E	N 32.1100812	W 103.5218465	LEA

Bottom Hole Location

UL or lot no.	Section	Township	Range	Lot Idn	Feet from the N/S	Feet from the E/W	Latitude	Longitude	County
A	13	25-S	33-E	-	100' N	1320' E	N 32.1375064	W 103.5217735	LEA

Dedicated Acres 640.00	Infill or Defining Well DEFINING	Defining Well API	Overlapping Spacing Unit (Y/N) Y	Consolidated Code C
Order Numbers PENDING COM			Well Setbacks are under Common Ownership: <input type="checkbox"/> Yes <input type="checkbox"/> No	

Kick Off Point (KOP)

UL or lot no.	Section	Township	Range	Lot Idn	Feet from the N/S	Feet from the E/W	Latitude	Longitude	County
P	24	25-S	33-E	-	50' S	1320' E	N 32.1088995	W 103.5217868	LEA

First Take Point (FTP)

UL or lot no.	Section	Township	Range	Lot Idn	Feet from the N/S	Feet from the E/W	Latitude	Longitude	County
P	24	25-S	33-E	-	100' S	1320' E	N 32.1090369	W 103.5217867	LEA

Last Take Point (LTP)

UL or lot no.	Section	Township	Range	Lot Idn	Feet from the N/S	Feet from the E/W	Latitude	Longitude	County
A	13	25-S	33-E	-	100' N	1320' E	N 32.1375064	W 103.5217735	LEA

Unitized Area or Area of Uniform Interest COM AGREEMENT	Spacing Unity Type <input checked="" type="checkbox"/> Horizontal <input type="checkbox"/> Vertical	Ground Floor Elevation 3356'
---	--	--

OPERATOR CERTIFICATION

I hereby certify that the information contained herein is true and complete to the best of my knowledge and belief, and, if the well is a vertical or directional well, that this organization either owns a working interest or unleased mineral interest in the land including the proposed bottom hole location or has a right to drill this well at this location pursuant to a contract with an owner of a working interest or unleased mineral interest, or to a voluntary pooling agreement or a compulsory pooling order heretofore entered by the division.

If this well is a horizontal well I further certify that this organization has received the consent of at least one lessee or owner of a working interest or unleased mineral interest in each tract (in the target pool or formation) in which any part of the well's completed interval will be located or obtained a compulsory pooling order from the division.

Signature	Date
Print Name	
E-mail Address	

SURVEYORS CERTIFICATION

I hereby certify that the well location shown on the field notes of actual surveys made by me or under my name is true and correct to the best of my belief



8/21/2025 1:48:48 PM

Signature and Seal of Professional Surveyor	Date
Certificate Number	Date of Survey 05/28/2025

OCD Examiner Hearing 2-5-26

C-102 Submit Electronically Via OCD Permitting	State of New Mexico Energy, Minerals & Natural Resources Department OIL CONSERVATION DIVISION	Revised July 9, 2024	
		Submittal Type:	<input type="checkbox"/> Initial Submittal
			<input checked="" type="checkbox"/> Amended Report
Property Name and Well Number VACA 24 FED COM 601H		<input type="checkbox"/> As Drilled	

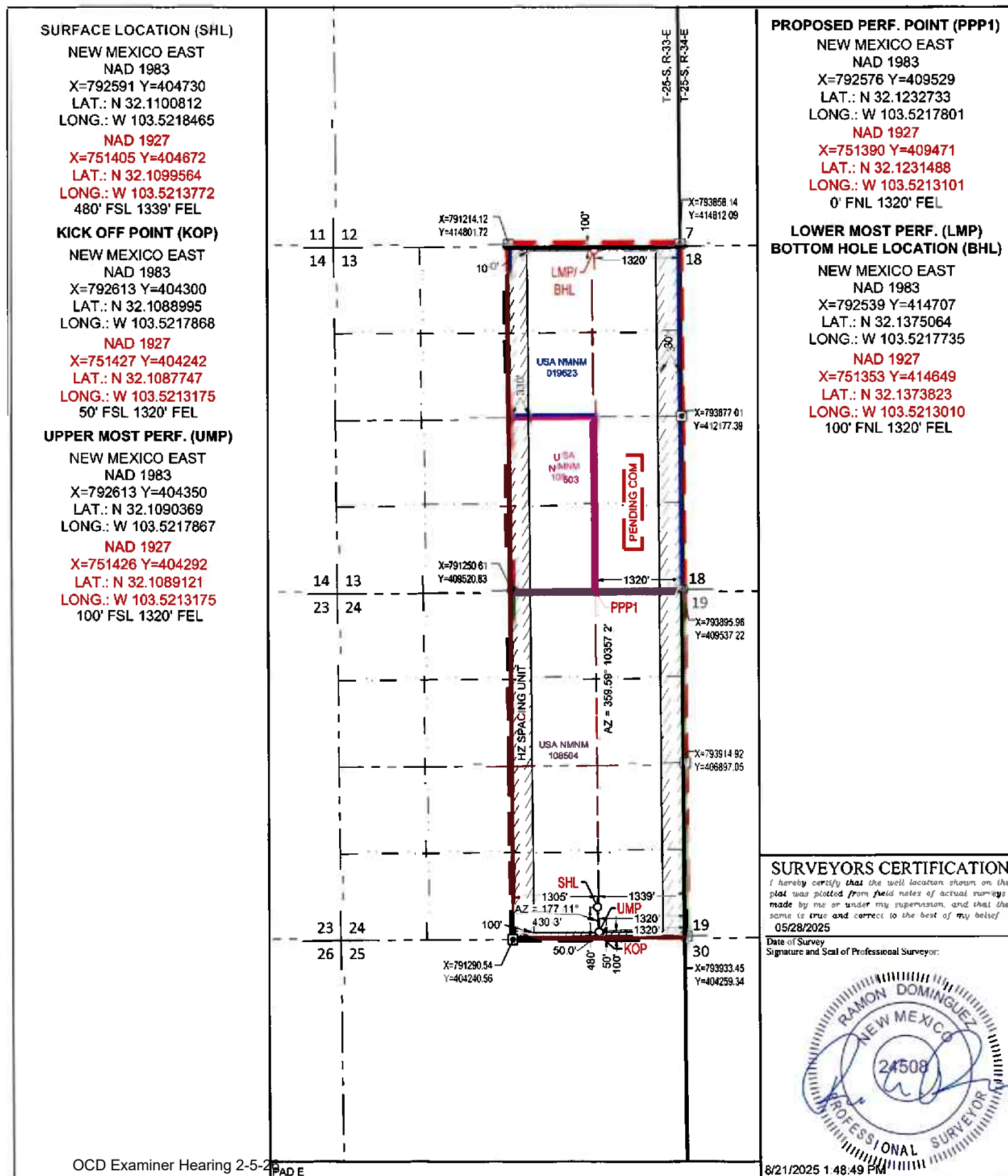

SURVEYORS CERTIFICATION

I hereby certify that the well location shown on this plot was plotted from field notes of actual run-ins made by me or under my supervision, and that the same is true and correct to the best of my belief.

05/28/2025

Date of Survey

Signature and Seal of Professional Surveyor:



8/21/2025 1:48:49 PM

N4NW D	N4NW C	N4NE B	N4NE A
S4NW E	S4NW F	Tract 1	
T25S R33E		N4SE J	N4SE I
S4SW M	S4SW N	S4SE O	S4SE P
N4NW D	N4NW C	N4NE B	N4NE A
S4NW E	S4NW F	S4NE G	S4NE H
T25S R33E		N4SE J	N4SE I
S4SW M	S4SW N	S4SE O	S4SE P
Tract 3		1	
N4NW D	N4NW C	N4NE B	N4NE A
S4NW E	S4NW F	S4NE G	S4NE H
N4SW L	N4SW K	N4SE J	N4SE I
S4SW M	S4SW N	S4SE O	S4SE P
2			

Vaca 24 Fed Com

0009842/000
USA NMNM-19623

0087135/000
USA NMNM-108503

0087129/000 USA
NMNM-108504

EXHIBIT

A-4

tabbies

Ownership

Owner Name:	Type	Tract	Depths
United States of America	RI	1	All Depths
The Beveridge Company	OR	1	All Depths
Armadillo Prego	OR	1	All Depths
Zia Royalty, LLC	OR	1	All Depths
EOG Resources, Inc.	WI	1	All Depths
TOTAL:			
United States of America	RI	2	All Depths
The Beveridge Company	OR	2	All Depths
Armadillo Prego	OR	2	All Depths
Zia Royalty, LLC	OR	2	All Depths
EOG Resources, Inc.	WI	2	All Depths
TOTAL:			
United States of America	RI	3	All Depths
Fortis Minerals II, LLC	OR	3	All Depths
A. G. Andrikopoulos Resources, Inc.	OR	3	All Depths
Pegasus Resources, LLC	OR	3	All Depths
SMP Sidecar Titan Mineral Holdings, LP	OR	3	All Depths
SMP Titan Mineral Holdings, LP	OR	3	All Depths
MSH Family Real Estate Partnership II, LLC	OR	3	All Depths
SMP Titan Flex, LP	OR	3	All Depths
The James W. and Estelle C. Haeefele Revocable Trust	OR	3	All Depths
Heart Five, LLC	OR	3	All Depths
EOG Resources, Inc.	WI	3	All Depths
TOTAL:			

TRACT 1: 400 acres, more or less, being the North Half (N/2) and East Half Southeast Quarter (E/2 SE/4) of Section 13, Township 25 South, Range 33 East, N.M.P.M., Lea County, New Mexico

TRACT 2: 240 acres, more or less, being the Southwest Quarter (SW/4) and West Half Southeast Quarter (W/2 SE/4) of Section 13, Township 25 South, Range 33 East, N.M.P.M., Lea County, New Mexico

TRACT 3: 640 acres, more or less, being all of Section 24, Township 25 South, Range 33 East, N.M.P.M., Lea County, New Mexico

RI = Royalty Interest
ORRI = Overriding Royalty Interest
WI = Working Interest

NW1W D	NE1W C	NW1E B	NE1E A
SW1W E	SE1W F	SW1E G	SE1E H
NW2W L	NE2W K	NW2E J	NE2E I
SW2W M	SE2W N	SW2E O	SE2E P
NW3W D	NE3W C	NW3E B	NE3E A
SW3W E	SE3W F	SW3E G	SE3E H
NW4W L	NE4W K	NW4E J	NE4E I
SW4W M	SE4W N	SW4E O	SE4E P

Vaca 24 Fed Com

0009842/000
USA NMNM-19623

0087135/000
USA NMNM-108503

0087129/000
USA NMNM-108504

E2 Unit Ownership -
Bonespring - Vaca Well
Package

EXHIBIT
A-5

Vaca 24 Fed Com Unit Ownership

Owner Name:	Pooling Comments for OCD	Type	Tract	Depths	Mineral Interest	Working Interest
United States of America		RI	1 - 3	Bone Spring	1.00000000	
The Beveridge Company	Pool	OR	1 & 2	Bone Spring		
Armadillo Prego	Pool	OR	1 & 2	Bone Spring		
Zra Royalty, LLC	Pool	OR	1 & 2	Bone Spring		
Fortis Minerals II, LLC	Pool	OR	3	Bone Spring		
A. G. Andrikopoulos Resources, Inc.	Pool	OR	3	Bone Spring		
Pegasus Resources, LLC	Pool	OR	3	Bone Spring		
SMP Sidecar Titan Mineral Holdings, LP	Pool	OR	3	Bone Spring		
SMP Titan Mineral Holdings, LP	Pool	OR	3	Bone Spring		
MSH Family Real Estate Partnership II, LLC	Pool	OR	3	Bone Spring		
SMP Titan Flex, LP	Pool	OR	3	Bone Spring		
The James W. and Estelle C. Haeefe Revocable Trust	Pool	OR	3	Bone Spring		
Heart Five, LLC	Pool	OR	3	Bone Spring		
EOG Resources, Inc.	Operator	WI	1 - 3	Bone Spring		0.97871350
Elipsis Oil & Gas, Inc.	JOA	WI	1	Bone Spring		0.00309534
NHPP Permian, LLC	JOA	WI	1	Bone Spring		0.00309534
FR Energy, LLC	JOA	WI	1	Bone Spring		0.00154767
Chevron Midcontinent, L.P.	JOA	WI	1	Bone Spring		0.01170964
Sydhon, LP	JOA	WI	1	Bone Spring		0.00036770
Judith A. West, a/k/a Judy Reynolds West	Pool	WI	1	Bone Spring		0.00147081
TOTAL:					1.00000000	1.00000000

TRACT 1: 240 acres, more or less, being the Northeast Quarter (NE/4) and East Half Southeast Quarter (E/2 SE/4) of Section 13, Township 25 South, Range 33 East, N.M.P.M., Lea County, New Mexico

TRACT 2: 80 acres, more or less, being the West Half Southeast Quarter (W/2 SE/4) of Section 13, Township 25 South, Range 33 East, N.M.P.M., Lea County, New Mexico

TRACT 3: 320 acres, more or less, being the East Half (E/2) of Section 24, Township 25 South, Range 33 East, N.M.P.M., Lea County, New Mexico

RI = Royalty Interest
ORRI = Overriding Royalty Interest
WI = Working Interest



5509 Champions Dr., Midland, Texas 79706
Phone: (432) 686-3600 Fax: (432) 686-3773

August 29, 2025

Sent via email to:
mshearnoil@gmail.com

Judith A. West
PO Box 1948
Cullman, AL 35056

Via Certified Mail:

RE: **Vaca 24 Fed Com Proposals**
Township 25 South, Range 33 East
Sections 13 & 24: E/2
Lea County, New Mexico

Dear Judith,

EOG Resources, Inc. ("EOG") hereby proposes the drilling and completion of the following horizontal 2 mile Bone Spring wells under Operating Agreement dated October 1, 2024. Also included in this proposal is an amendment to said JOA regarding changes to Exhibit A for additional contract areas and depth restrictions. Please send back executed amendment with signed elections.

Well Name	Surface Location Sec. 24, T25S, R33E	Bottom Hole Location Sec. 13, T25S, R33E	TVD	MD	Estimated Spud Date
Vaca 24 Fed Com #223H	678' FSL & 2410' FEL	100' FNL & 2130' FEL	10,130'	20,040'	9/20/2025
Vaca 24 Fed Com #224H	480' FSL & 1414' FEL	100' FNL & 1230' FEL	10,130'	20,130'	10/27/2025
Vaca 24 Fed Com #225H	1480' FSL & 1613' FEL	100' FNL & 330' FEL	10,130'	20,040'	10/21/2025
Vaca 24 Fed Com #313H	574' FSL & 2367' FWL	100' FNL & 2580' FEL	10,290'	20,200'	10/5/2025
Vaca 24 Fed Com #314H	678' FSL & 2365' FEL	100' FNL & 1680' FEL	10,290'	20,200'	9/13/2025
Vaca 24 Fed Com #315H	480' FSL & 2369' FEL	100' FNL & 780' FEL	10,290'	20,200'	10/12/2025
Vaca 24 Fed Com #414H	589' FSL & 2367' FWL	100' FNL & 2130' FEL	10,650'	20,650'	9/27/2025
Vaca 24 Fed Com #415H	480' FSL & 1399' FEL	100' FNL & 1230' FEL	10,650'	20,650'	9/28/2025
Vaca 24 Fed Com #416H	1480' FSL & 1580' FEL	100' FNL & 330' FEL	10,650'	20,500'	10/7/2025
Vaca 24 Fed Com #513H	574' FSL & 2202' FWL	100' FNL & 2580' FEL	10,920'	20,830'	10/12/2025
Vaca 24 Fed Com #514H	678' FSL & 2380' FEL	100' FNL & 1680' FEL	10,920'	20,830'	9/5/2025
Vaca 24 Fed Com #515H	480' FSL & 1354' FEL	100' FNL & 780' FEL	10,920'	20,830'	10/19/2025
Vaca 24 Fed Com #524H	604' FSL & 2367' FWL	100' FNL & 2130' FEL	10,920'	20,830'	9/20/2025
Vaca 24 Fed Com #525H	480' FSL & 1354' FEL	100' FNL & 1230' FEL	11,250'	21,160'	10/5/2025
Vaca 24 Fed Com #526H	1479' FSL & 1547' FEL	100' FNL & 330' FEL	11,250'	21,160'	10/14/2025
Vaca 24 Fed Com #583H	544' FSL & 2367' FWL	100' FNL & 2580' FEL	11,500'	21,500'	10/20/2025
Vaca 24 Fed Com #584H	678' FSL & 2395' FEL	100' FNL & 1680' FEL	11,600'	21,600'	9/27/2025
Vaca 24 Fed Com #586H	1479' FSL & 1514' FEL	100' FNL & 780' FEL	11,500'	21,500'	10/28/2025
Vaca 24 Fed Com #601H	480' FSL & 1339' FWL	100' FNL & 1320' FEL	11,800'	21,710'	11/3/2025

Enclosed for your review are Drilling & Completion, AL, and Well Location and Acreage Dedication Plats. Note that these AFEs and provided costs are estimates only and actual costs may be more or less than the

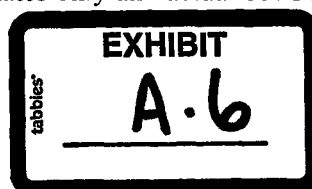

amount provided herein. Further, an election to participate in a well is also an election to participate in such well's artificial lift and facility. Separate AFEs are solely for administrative purposes.

The spacing units associated with the proposed wells will be as follows for Contract Area 2 per the Amendment to the JOA:

Sections 13 & 24, T25S, R33E, Lea County, New Mexico, containing 640.00 acres, more or less, as to the Bone Spring formation.

Please indicate your decision to participate in the drilling, completing and equipping the proposed wells by executing and returning one copy of this letter and the enclosed AFEs.

Please feel free to call or email with any questions or if you would like to discuss the enclosed proposals.

Sincerely,

James Barwis

James Barwis
Sr. Landman – Midland Division
(432) 425-1204
James_Barwis@eogresources.com

RE: **Vaca 24 Fed Com Proposals**
Township 25 South, Range 33 East
Sections 13 & 24: E/2
Lea County, New Mexico

Vaca 24 Fed Com #223H

_____ The undersigned hereby elects to participate in the above-proposed operation for the Vaca 24 Fed Com #223H well, along with artificial lift and CTB expansion.

_____ The undersigned hereby elects **NOT** to participate in the above-proposed operation for the Vaca 24 Fed Com #223H well.

Vaca 24 Fed Com #224H

_____ The undersigned hereby elects to participate in the above-proposed operation for the Vaca 24 Fed Com #224H well, along with artificial lift and CTB expansion.

_____ The undersigned hereby elects **NOT** to participate in the above-proposed operation for the Vaca 24 Fed Com #224H well.

Vaca 24 Fed Com #225H

_____ The undersigned hereby elects to participate in the above-proposed operation for the Vaca 24 Fed Com #225H well, along with artificial lift and CTB expansion.

energy opportunity growth

The undersigned hereby elects NOT to participate in the above-proposed operation for the Vaca 24 Fed Com #225H well.

Vaca 24 Fed Com #313H

The undersigned hereby elects to participate in the above-proposed operation for the Vaca 24 Fed Com #313H well, along with artificial lift and CTB expansion.

The undersigned hereby elects NOT to participate in the above-proposed operation for the Vaca 24 Fed Com #313H well.

Vaca 24 Fed Com #314H

The undersigned hereby elects to participate in the above-proposed operation for the Vaca 24 Fed Com #314H well, along with artificial lift and CTB expansion.

The undersigned hereby elects NOT to participate in the above-proposed operation for the Vaca 24 Fed Com #314H well.

Vaca 24 Fed Com #315H

The undersigned hereby elects to participate in the above-proposed operation for the Vaca 24 Fed Com #315H well, along with artificial lift and CTB expansion.

The undersigned hereby elects NOT to participate in the above-proposed operation for the Vaca 24 Fed Com #315H well.

Vaca 24 Fed Com #414H

The undersigned hereby elects to participate in the above-proposed operation for the Vaca 24 Fed Com #414H well, along with artificial lift and CTB expansion.

The undersigned hereby elects NOT to participate in the above-proposed operation for the Vaca 24 Fed Com #414H well.

Vaca 24 Fed Com #415H

The undersigned hereby elects to participate in the above-proposed operation for the Vaca 24 Fed Com #415H well, along with artificial lift and CTB expansion.

The undersigned hereby elects NOT to participate in the above-proposed operation for the Vaca 24 Fed Com #415H well.

energy opportunity growth

Vaca 24 Fed Com #416H

_____ The undersigned hereby elects to participate in the above-proposed operation for the Vaca 24 Fed Com #416H well, along with artificial lift and CTB expansion.

_____ The undersigned hereby elects **NOT** to participate in the above-proposed operation for the Vaca 24 Fed Com #416H well.

Vaca 24 Fed Com #513H

_____ The undersigned hereby elects to participate in the above-proposed operation for the Vaca 24 Fed Com #513H well, along with artificial lift and CTB expansion.

_____ The undersigned hereby elects **NOT** to participate in the above-proposed operation for the Vaca 24 Fed Com #513H well.

Vaca 24 Fed Com #514H

_____ The undersigned hereby elects to participate in the above-proposed operation for the Vaca 24 Fed Com #514H well, along with artificial lift and CTB expansion.

_____ The undersigned hereby elects **NOT** to participate in the above-proposed operation for the Vaca 24 Fed Com #514H well.

Vaca 24 Fed Com #515H

_____ The undersigned hereby elects to participate in the above-proposed operation for the Vaca 24 Fed Com #515H well, along with artificial lift and CTB expansion.

_____ The undersigned hereby elects **NOT** to participate in the above-proposed operation for the Vaca 24 Fed Com #515H well.

Vaca 24 Fed Com #524H

_____ The undersigned hereby elects to participate in the above-proposed operation for the Vaca 24 Fed Com #524H well, along with artificial lift and CTB expansion.

_____ The undersigned hereby elects **NOT** to participate in the above-proposed operation for the Vaca 24 Fed Com #524H well.

Vaca 24 Fed Com #525H

energy opportunity growth

_____ The undersigned hereby elects to participate in the above-proposed operation for the Vaca 24 Fed Com #525H well, along with artificial lift and CTB expansion.

_____ The undersigned hereby elects **NOT** to participate in the above-proposed operation for the Vaca 24 Fed Com #525H well.

Vaca 24 Fed Com #526H

_____ The undersigned hereby elects to participate in the above-proposed operation for the Vaca 24 Fed Com #526H well, along with artificial lift and CTB expansion.

_____ The undersigned hereby elects **NOT** to participate in the above-proposed operation for the Vaca 24 Fed Com #526H well.

Vaca 24 Fed Com #583H

_____ The undersigned hereby elects to participate in the above-proposed operation for the Vaca 24 Fed Com #583H well, along with artificial lift and CTB expansion.

_____ The undersigned hereby elects **NOT** to participate in the above-proposed operation for the Vaca 24 Fed Com #583H well.

Vaca 24 Fed Com #584H

_____ The undersigned hereby elects to participate in the above-proposed operation for the Vaca 24 Fed Com #584H well, along with artificial lift and CTB expansion.

_____ The undersigned hereby elects **NOT** to participate in the above-proposed operation for the Vaca 24 Fed Com #584H well.

Vaca 24 Fed Com #586H

_____ The undersigned hereby elects to participate in the above-proposed operation for the Vaca 24 Fed Com #586H well, along with artificial lift and CTB expansion.

_____ The undersigned hereby elects **NOT** to participate in the above-proposed operation for the Vaca 24 Fed Com #586H well.

Vaca 24 Fed Com #601H

_____ The undersigned hereby elects to participate in the above-proposed operation for the Vaca 24 Fed Com #601H well, along with artificial lift and CTB expansion.

_____ The undersigned hereby elects **NOT** to participate in the above-proposed operation for the Vaca 24 Fed Com #601H well.

energy opportunity growth

Judith A. West

By: _____

Title: _____

Date: _____



5509 Champions Dr., Midland, Texas 79706
Phone: (432) 686-3600 Fax: (432) 686-3773



MIDLAND		Printed: 06/03/2025
AFE No.	188909	Original
Property No.	146340-000	
EOG W.L.(BCP)	97.87135%	(ACP) 97.87135%
EOG AFE Amt:	(Drig)	\$0
	(Land)	\$0
	(Completion)	\$0
	(Facility)	\$152,157
	(Flowback)	\$0
	Total Cost	\$152,157

AFE Type: ART LIFT - PU, GAS LIFT, ESP	AFE Name: VACA 24 FED COM #313H AL	AFE Date: 06/03/2025	Budget Year: 2025
Reg. Lease No.	Prospect Name: RED HILLS CENTRAL	TVD/MD	Begin Date:
Surface Hole Location: Section 24-T26S-R33E, 574 S & 2367 W, Lat 32 1102159 Long -103 5264842, X=749823 Y=404755		BH Location:	
Formation:		DD&A Field: LEONARD SHALE	
Operator: EOG RESOURCES INC	County & State: LEA / NEW MEXICO	Field: UNASSIGNED	Water Depth:
AFE Description: VACA 24 FED COM #313H AL - FIRST INSTALL ARTIFICIAL LIFT			Product: OAG
AFE Name: VACA 24 FED COM #313H AL			Days: 0 / 0

DESCRIPTION	SUB ACT	DRILLING 230	LAND 237	COMPLETION 231	FACILITY 235	FLOWBACK 236	TOTAL
TOTAL INTANGIBLES		\$0	\$0	\$0	\$0	\$0	\$0

	UOM	QTY	SIZE	GRADE	RATE						
COMP-FAC-TUBING					106	0		0	92,466	0	92,466
COMP-FAC-WELLHEAD EQUIPMENT					107	0	0	0	1,000	0	1,000
COMP-FAC-PUMP EQUIP/SURFACE					112	0	0	0	3,000	0	3,000
COMP-FAC-PUMP EQUIP/SUBSURFAC					113	0	0	0	12,000	0	12,000
COMP-FAC-METERING EQUIPMENT					118	0	0	0	11,000	0	11,000
COMP-FAC-WATER					407	0	0	0	4,000	0	4,000
COMP-FAC-TRANSPORTATION					415	0	0	0	4,000	0	4,000
COMP-FAC-EQUIP RNTL/FAC CONSTR					417	0	0	0	15,000	0	15,000
COMP-FAC-RIG					418	0	0	0	8,000	0	8,000
COMP-FAC-ENVIRONMENTAL & SAFETY					421	0	0	0	1,000	0	1,000
COMP-FAC-SUPERVISION FAC INSTL					424	0	0	0	2,000	0	2,000
COMP-FAC-CONTRACT LABOR					446	0	0	0	2,000	0	2,000
TOTAL TANGIBLES						\$0	\$0	\$0	\$155,466	\$0	\$155,466
TOTAL COST						\$0	\$0	\$0	\$155,466	\$0	\$155,466

By	Date	By	Date
JOINT OPERATOR APPROVAL			
From	By	Title	Date



MIDLAND		Printed: 08/05/2025
AFE No.	188888	Original
Property No.	146340-000	
EOG W.I.(BCP)	97.87135%	(ACP) 97.87135%
EOG AFE Amt:	(Drig)	\$2,425,252
	(Land)	\$57,406
	(Completion)	\$3,279,512
	(Facility)	\$343,039
	(Flowback)	\$203,279
	Total Cost	\$6,308,489

AFE Type: DEVELOPMENT DRILLING	AFE Name: VACA 24 FED COM #313H D&C	AFE Date: 06/03/2025	Budget Year: 2025
Reg. Lease No.	Prospect Name RED HILLS CENTRAL	TVD/MD 10290 / 20200	Begin Date:
Surface Hole Location: Section 24-T25S-R33E, 574 S & 2367 W. Lat 32 1102159 Long -103.5264842, X=749823 Y=404755		BH Location: BH(LATERAL #1) Section 13-T25S-R33E, 100 N & 2580 E, Lat 32 1373947 Long -103.5253713, X=750093 Y=414644	
Formation:		DD&A Field: LEONARD SHALE	
Operator: EOG RESOURCES INC	County & State: LEA / NEW MEXICO	Field: UNASSIGNED	Water Depth:
AFE Description: VACA 24 FED COM #313H D&C		Product: OAG	Days: 0 / 0
AFE Name: VACA 24 FED COM #313H D&C		AFE NO. 188888	

DESCRIPTION	SUB ACT	DRILLING 230	LAND 237	COMPLETION 231	FACILITY 235	FLOWBACK 236	TOTAL
ACCESS LOCATION, ROADS & SURVEY	401	64,000	0	19,000	0	0	83,000
COMP-FLBK-LOCATION AND ROADS	401	0	0	0	0	6,500	6,500
RIG MOVE	402	87,000	0	0	0	0	87,000
DAY WORK COST	404	324,000	0	0	0	0	324,000
BITS & BHA	405	71,000	0	0	0	0	71,000
COMP-BITS & PHA	405	0	0	17,000	0	0	17,000
COMP-FUEL	406	0	0	133,000	0	2,500	135,500
FUEL	406	64,000	0	0	0	0	64,000
WATER 404,260 @ \$1.1	407	10,000	0	444,686	0	0	454,686
COMP-FLBK-CHEMICALS	408	0	0	0	0	6,000	6,000
MUD & CHEMICALS	408	263,000	0	0	0	0	263,000
CEMENTING & SERVICE	409	165,000	0	0	0	0	165,000
COMP- PERFORATING	413	0	0	311,000	0	0	311,000
COMP- STIMULATION	414	0	0	922,000	0	0	922,000
COMP-FAC-TRANSPORTATION	415	0	0	22,000	0	2,200	24,200
TRANSPORTATION	415	40,000	0	0	0	0	40,000
COMP-Completion Overhead	416	0	0	10,000	0	0	10,000
DRILLING OVERHEAD	416	8,000	0	0	0	0	8,000
COMP-EQUIPMENT RENTAL	417	0	0	166,000	0	0	166,000
FLBK-EQUIPMENT RENT/OPERATIONS	417	62,000	0	0	0	20,000	82,000
OTHER DRILLING EXPENSE	419	12,000	0	0	0	0	12,000
COMP-FLBK-ENVIRONMENTAL & SAFETY	421	0	0	20,000	0	1,000	21,000
ENVIRONMENTAL & SAFETY	421	8,000	0	0	0	0	8,000
DIRECTIONAL DRILLING	422	157,000	0	0	0	0	157,000
COMP- SUPERVISION	424	0	0	82,000	0	0	82,000
SUPERVISION	424	52,000	0	0	0	0	52,000
COMP- COMMUNICATIONS	431	0	0	3,000	0	0	3,000
TUBULAR INSPECTION/HANDLING	436	35,000	0	0	0	0	35,000
COMP-CASED HOLE LOGGING/TEST	438	0	0	6,000	0	0	6,000
SPECIALTY SERVICES	441	84,000	0	0	0	0	84,000
COMP-COIL TUBING/NITROGEN	445	0	0	72,000	0	0	72,000
COMP-FLBK-CONTRACT LABOR	446	0	0	15,000	0	16,500	31,500
FLBK-DISPOSAL COSTS	447	104,000	0	16,000	0	114,000	234,000
COMP-COMPLETION FLUIDS	448	0	0	10,000	0	0	10,000
COMP-FLOWBACK	455	0	0	19,000	0	27,500	46,500
COMP-FLBK-SOLID WASTE DISPOSAL	479	0	0	0	0	5,000	5,000
COMP-LAND DRILLSITE TITLE OPINION	480	0	15,000	0	0	0	15,000
COMP-LAND ROW DRILLING	482	0	3,750	0	0	0	3,750
COMP-LAND ROW COMPLETION	483	0	3,750	0	0	0	3,750
COMP-LAND SURVEY & DAMAGES DRILL	484	0	10,000	0	0	0	10,000
COMP-LAND SURVEY AND DAMAGES COMP	485	0	10,000	0	0	0	10,000
COMP-PERMIT FEE/ENV SURV&ASSESS	486	0	4,000	0	0	0	4,000
COMP-REGULATORY	487	0	12,155	0	0	0	12,155
COMP-COMPLETION SAND 22,678,000 @ \$0.043	497	0	0	975,154	0	0	975,154
TOTAL INTANGIBLES		\$1,610,000	\$58,655	\$3,262,840	\$0	\$207,200	\$5,132,695

	UOM	QTY	SIZE	GRADE	RATE				
SURFACE CASING					102	39,000	0	0	39,000
INTERMEDIATE CASING					103	215,000	0	0	215,000
PRODUCTION CASING					104	572,000	0	0	572,000
WELLHEAD EQUIPMENT					107	42,000	0	87,000	129,000
COMP-FAC-FLOW LINES					109	0	0	74,000	74,000
COMP-FAC-VALVES & FITTINGS					110	0	0	20,000	20,000
COMP-VALVES & FITTINGS					110	0	1,000	6,500	7,500
COMP-FAC-HEATERS, TREATRS, SEPRS					115	0	0	131,000	131,000
COMP-FAC-METERING EQUIPMENT					118	0	0	25,000	25,000
COMP-FAC-CONSTRUCTION COST					122	0	0	83,000	83,000
COMP-FAC-LAB/ELEC MEAS/AUTOMA					124	0	0	1,000	1,000
COMP-FAC-INSTRUMENT/ELECTRIC EQUIP					128	0	0	5,000	5,000
COMP-FAC-TRANSPORTATION					415	0	0	3,000	3,000
COMP-FAC-EQUIP RNTL/FAC CONSTR					417	0	0	2,000	2,000
COMP-FAC-ENVIRONMENTAL & SAFETY					421	0	0	1,500	1,500
COMP-FAC-SUPERVISION FAC INSTL					424	0	0	1,000	1,000
COMP-FAC-ELECTRICAL LABOR					471	0	0	4,000	4,000
TOTAL TANGIBLES						\$868,000	\$0	\$88,000	\$1,313,000
TOTAL COST						\$2,478,000	\$58,655	\$3,350,840	\$6,445,695

By	Date	By	Date
JOINT OPERATOR APPROVAL			
Firm	By	Title	Date

OCD Examiner Hearing 2-5-26



MIDLAND		Printed: 08/05/2025
AFE No.	188910	Original
Property No.	146341-000	
EOG W/L (BCP)	98.5809%	(ACP) 98.5809%
EOG AFE Amt:	(Drig)	\$0
	(Land)	\$0
	(Completion)	\$0
	(Facility)	\$153,260
	(Flowback)	\$0
	Total Cost	\$153,260

AFE Type: ART LIFT - PU, GAS LIFT, ESP	AFE Name: VACA 24 FED COM #314H AL	AFE Date: 06/03/2025	Budget Year: 2025
Reg. Lease No.	Prospect Name: RED HILLS CENTRAL	TVD/MD	Begin Date:
Surface Hole Location: Section 24-T25S-R33E, 678 S & 2385 E, Lat 32 1105022 Long - 103 5246928, X=750377 Y=404863		BH Location:	
Formation:		DD&A Field: LEONARD SHALE	
Operator: EOG RESOURCES INC	County & State: LEA / NEW MEXICO	Field: UNASSIGNED	Water Depth:
AFE Description: VACA 24 FED COM #314H AL - FIRST INSTALL ARTIFICIAL LIFT			Product: OAG
AFE Name: VACA 24 FED COM #314H AL			Days: 0 / 0

DESCRIPTION	SUB ACT	DRILLING 230	LAND 237	COMPLETION 231	FACILITY 235	FLOWBACK 236	TOTAL
TOTAL INTANGIBLES		\$0	\$0	\$0	\$0	\$0	\$0

	UOM	QTY	SIZE	GRADE	RATE						
COMP-FAC-TUBING					106	0	0	0	92,466	0	92,466
COMP-FAC-WELLHEAD EQUIPMENT					107	0	0	0	1,000	0	1,000
COMP-FAC-PUMP EQUIP/SURFACE					112	0	0	0	3,000	0	3,000
COMP-FAC-PUMP EQUIP/SUBSURFAC					113	0	0	0	12,000	0	12,000
COMP-FAC-METERING EQUIPMENT					118	0	0	0	11,000	0	11,000
COMP-FAC-WATER					407	0	0	0	4,000	0	4,000
COMP-FAC-TRANSPORTATION					415	0	0	0	4,000	0	4,000
COMP-FAC-EQUIP RNTL/FAC CONSTR					417	0	0	0	15,000	0	15,000
COMP-FAC-RIG					418	0	0	0	8,000	0	8,000
COMP-FAC-ENVIRONMENTAL & SAFETY					421	0	0	0	1,000	0	1,000
COMP-FAC-SUPERVISION FAC INSTL					424	0	0	0	2,000	0	2,000
COMP-FAC-CONTRACT LABOR					446	0	0	0	2,000	0	2,000
TOTAL TANGIBLES						\$0	\$0	\$0	\$155,466	\$0	\$155,466
TOTAL COST						\$0	\$0	\$0	\$155,466	\$0	\$155,466

By	Date	By	Date
JOINT OPERATOR APPROVAL			
Firm:	By	Title	Date



MIDLAND

Printed: 08/05/2025

AFE No.	188889	Original
Property No.	146341-000	
EOG W.I.(BCP)	98.5809%	(ACP) 98.5809%
EOG AFE Amt:	(Drill)	\$2,503,955
	(Land)	\$52,401
	(Completion)	\$3,504,393
	(Facility)	\$349,469
	(Flowback)	\$213,181
	Total Cost	\$6,623,399

AFE Type: DEVELOPMENT DRILLING	AFE Name: VACA 24 FED COM #314H D&C	AFE Date: 06/03/2025	Budget Year: 2025
Reg. Lease No	Prospect Name RED HILLS CENTRAL	TVD/MD 10290 / 20200	Begin Date:
Surface Hole Location: Section 24-T25S-R33E, 678 S & 2365 E, Lat 32.1105022 Long -103.5246928, X=750377 Y=404863		BH Location: BH(LATERAL #1): Section 13-T25S-R33E, 100 N & 1680 E, Lat 32.1373858 Long -103.5224639, X=750993 Y=414848	
Formation:		DD&A Field:LEONARD SHALE	
Operator: EOG RESOURCES INC	County & State: LEA / NEW MEXICO	Field: UNASSIGNED	Water Depth:
AFE Description: VACA 24 FED COM #314H D&C		Product:OAG	Days 0 / 0
AFE Name VACA 24 FED COM #314H D&C		AFE NO 188889	

DESCRIPTION	SUB ACT	DRILLING 230	LAND 237	COMPLETION 231	FACILITY 235	FLOWBACK 236	TOTAL
ACCESS LOCATION,ROADS&SURVEY	401	68,000	0	19,000	0	0	85,000
COMP-FLBK-LOCATION AND ROADS	401	0	0	0	0	6,500	6,500
RIG MOVE	402	89,000	0	0	0	0	89,000
DAY WORK COST	403	332,000	0	0	0	0	332,000
BITS & BHA	405	73,000	0	0	0	0	73,000
COMP-BITS & PHA	405	0	0	17,000	0	0	17,000
COMP-FUEL	406	0	0	145,000	0	2,500	147,500
FUEL	406	66,000	0	0	0	0	66,000
WATER 404,260 @ \$7.1	407	10,000	0	444,686	0	0	454,686
COMP-FLBK-CHEMICALS	408	0	0	0	0	6,000	6,000
MUD & CHEMICALS	408	270,000	0	0	0	0	270,000
CEMENTING & SERVICE	409	169,000	0	0	0	0	169,000
COMP- PERFORATING	413	0	0	289,000	0	0	289,000
COMP- STIMULATION	414	0	0	1,136,000	0	0	1,136,000
COMP-FAC-TRANSPORTATION	415	0	0	22,000	0	2,200	24,200
TRANSPORTATION	415	41,000	0	0	0	0	41,000
COMP-Completion Overhead	416	0	0	10,000	0	0	10,000
DRILLING OVERHEAD	416	9,000	0	0	0	0	9,000
COMP-EQUIPMENT RENTAL	417	0	0	166,000	0	0	166,000
FLBK-EQUIPMENT RENT/OPERATIONS	417	63,000	0	0	0	20,000	83,000
OTHER DRILLING EXPENSE	419	12,000	0	0	0	0	12,000
COMP-FLBK-ENVIRONMENTAL & SAFETY	421	0	0	20,000	0	1,000	21,000
ENVIRONMENTAL & SAFETY	421	9,000	0	0	0	0	9,000
DIRECTIONAL DRILLING	422	161,000	0	0	0	0	161,000
COMP- SUPERVISION	424	0	0	82,000	0	0	82,000
SUPERVISION	424	53,000	0	0	0	0	53,000
COMP- COMMUNICATIONS	431	0	0	3,000	0	0	3,000
TUBULAR INSPECTION/HANDLING	436	36,000	0	0	0	0	36,000
COMP-CASED HOLE LOGGING/TEST	438	0	0	6,000	0	0	6,000
SPECIALTY SERVICES	441	86,000	0	0	0	0	86,000
COMP-COIL TUBING/NITROGEN	445	0	0	72,000	0	0	72,000
COMP-FLBK-CONTRACT LABOR	446	0	0	15,000	0	16,500	31,500
FLBK-DISPOSAL COSTS	447	106,000	0	16,000	0	122,550	244,550
COMP-COMPLETION FLUIDS	448	0	0	10,000	0	0	10,000
COMP-FLOWBACK	465	0	0	19,000	0	27,500	46,500
COMP-FLBK-SOLID WASTE DISPOSAL	479	0	0	0	0	5,000	5,000
COMP-LAND DRILLSITE TITLE OPINION	480	0	15,000	0	0	0	15,000
COMP-LAND ROW DRILLING	482	0	3,000	0	0	0	3,000
COMP-LAND ROW COMPLETION	483	0	3,000	0	0	0	3,000
COMP-LAND SURVEY & DAMAGES DRILL	484	0	8,000	0	0	0	8,000
COMP-LAND SURVEY AND DAMAGES COMP	485	0	8,000	0	0	0	8,000
COMP-PERMIT FEE/ENV SURV&ASSESS	486	0	4,000	0	0	0	4,000
COMP-REGULATORY	487	0	12,155	0	0	0	12,155
COMP-COMPLETIONS SAND 22,678,000 @ \$0.043	497	0	0	975,154	0	0	975,154
TOTAL INTANGIBLES		\$1,651,000	\$53,155	\$3,466,840	\$0	\$209,750	\$5,380,745

	UOM	QTY	SIZE	GRADE	RATE				
SURFACE CASING					102	40,000	0	0	40,000
INTERMEDIATE CASING					103	220,000	0	0	220,000
PRODUCTION CASING					104	586,000	0	0	586,000
WELL HEAD EQUIPMENT					107	43,000	0	87,000	130,000
COMP-FAC-FLOW LINES					109	0	0	73,000	73,000
COMP-FAC-VALVES & FITTINGS					110	0	0	20,000	20,000
COMP-VALVES & FITTINGS					110	0	0	1,000	1,000
COMP-FAC-HEATERS, TREATRS, SEPRS					115	0	0	131,000	131,000
COMP-FAC-METERING EQUIPMENT					118	0	0	25,000	25,000
COMP-FAC-CONSTRUCTION COST					122	0	0	88,000	88,000
COMP-FAC-LABR/ELEC MEAS/AUTOMA					124	0	0	1,000	1,000
COMP-FAC-INSTRUMENT/ELECTRIC EQUIP					128	0	0	5,000	5,000
COMP-FAC-TRANSPORTATION					415	0	0	3,000	3,000
COMP-FAC-EQUIP RNTL/FAC CONSTR					417	0	0	2,000	2,000
COMP-FAC-ENVIRONMENTAL & SAFETY					421	0	0	1,500	1,500
COMP-FAC-SUPERVISION FAC INSTL					424	0	0	1,000	1,000
COMP-FAC-ELECTRICAL LABOR					471	0	0	4,000	4,000
TOTAL TANGIBLES						\$889,000	\$0	\$88,000	\$1,339,000
TOTAL COST						\$2,540,000	\$53,155	\$3,554,840	\$6,719,745

By	Date	By	Date
JOINT OPERATOR APPROVAL			
By	Date	By	Date

OCD Examiner Hearing 2-5-26



MIDLAND		Printed: 08/05/2025
AFE No.	188911	Original
Property No.	146342-000	
EOG W I (BCP)	100%	(ACP) 100%
EOG AFE Amt:	(Orig)	\$0
	(Land)	\$0
	(Completion)	\$0
	(Facility)	\$155,466
	(Flowback)	\$0
	Total Cost	\$155,466

AFE Type: ART LIFT - PU, GAS LIFT, ESP	AFE Name: VACA 24 FED COM #315H AL	AFE Date: 06/03/2025	Budget Year: 2025
Reg. Lease No.	Prospect Name RED HILLS CENTRAL	TVD/MD 10290 / 20200	Begin Date:
Surface Hole Location: Section 24-T25S-R33E, 480 S & 2369 E		BH Location: BH(LATERAL #1): Section 13-T25S-R33E, 100 N & 780 E	
Formation:		DD&A Field: LEONARD SHALE	
Operator: EOG RESOURCES INC	County & State: LEA / NEW MEXICO	Field: UNASSIGNED	Water Depth:
AFE Description: VACA 24 FED COM #315H AL - FIRST INSTALL ARTIFICIAL LIFT			Product OAG
AFE Name VACA 24 FED COM #315H AL AFE NO. 188911			Days: 0 / 0

DESCRIPTION	SUB ACT	DRILLING 230	LAND 237	COMPLETION 231	FACILITY 235	FLOWBACK 236	TOTAL
TOTAL INTANGIBLES		\$0	\$0	\$0	\$0	\$0	\$0
COMP-FAC-TUBING	106	0	0	0	92,466	0	92,466
COMP-FAC-WELLHEAD EQUIPMENT	107	0	0	0	1,000	0	1,000
COMP-FAC-PUMP EQUIP/SURFACE	112	0	0	0	3,000	0	3,000
COMP-FAC-PUMP EQUIP/SUBSURFAC	113	0	0	0	12,000	0	12,000
COMP-FAC-METERING EQUIPMENT	118	0	0	0	11,000	0	11,000
COMP-FAC-WATER	407	0	0	0	4,000	0	4,000
COMP-FAC-TRANSPORTATION	415	0	0	0	4,000	0	4,000
COMP-FAC-EQUIP RNTL/FAC CONSTR	417	0	0	0	15,000	0	15,000
COMP-FAC-RIG	418	0	0	0	8,000	0	8,000
COMP-FAC-ENVIRONMENTAL & SAFETY	421	0	0	0	1,000	0	1,000
COMP-FAC-SUPERVISION FAC INSTL	424	0	0	0	2,000	0	2,000
COMP-FAC-CONTRACT LABOR	446	0	0	0	2,000	0	2,000
TOTAL TANGIBLES		\$0	\$0	\$0	\$155,466	\$0	\$155,466
TOTAL COST		\$0	\$0	\$0	\$155,466	\$0	\$155,466

By	Date	By	Date
JOINT OPERATOR APPROVAL			
Firm	By	Title	Date



MIDLAND		Printed 08/05/2025
AFE No.	188890	Original
Property No.	148342-000	
EOG W/1 (BCP)	100%	(ACP) 100%
EOG AFE Amt:	(Drill)	\$2,565,883
	(Land)	\$58,655
	(Completion)	\$3,350,840
	(Facility)	\$401,500
	(Flowback)	\$216,250
	Total Cost	\$6,593,128

AFE Type: DEVELOPMENT DRILLING	AFE Name: VACA 24 FED COM #315H D&C	AFE Date: 07/31/2025	Budget Year: 2025
Reg. Lease No.	Prospect Name RED HILLS CENTRAL	TVD/MD	Begin Date:
Surface Hole Location Section 24-T25S-R33E, 480 S & 2369 E, Lat 32 1646838 Long -103 5260929, X=749796 Y=424570		BH Location:	
Formation:		DD&A Field: LEONARD SHALE	
Operator: EOG RESOURCES INC	County & State: LEA / NEW MEXICO	Field: UNASSIGNED	Water Depth:
AFE Description: VACA 24 FED COM #315H D&C		Product: OAG	Days: 0 / 0

DESCRIPTION	SUB ACT	DRILLING 230	LAND 237	COMPLETION 231	FACILITY 235	FLOWBACK 236	TOTAL
ACCESS LOCATION, ROADS & SURVEY	401	40,000	0	19,000	0	0	59,000
COMP-FLBK-LOCATION AND ROADS	401	0	0	0	0	6,500	6,500
RIG MOVE	402	67,500	0	0	0	0	67,500
DAY WORK COST	404	402,500	0	0	0	0	402,500
BITS & BHA	405	90,400	0	0	0	0	90,400
COMP-BITS & PHA	405	0	0	17,000	0	0	17,000
COMP-FUEL	406	0	0	133,000	0	2,500	135,500
FUEL	406	78,028	0	0	0	0	78,028
WATER 404,260 @ \$1.1	407	10,000	0	444,686	0	0	454,686
COMP-FLBK-CHEMICALS	408	0	0	0	0	6,000	6,000
MUD & CHEMICALS	408	245,000	0	0	0	0	245,000
CEMENTING & SERVICE	409	162,500	0	0	0	0	162,500
COMP-PERFORATING	413	0	0	311,000	0	0	311,000
COMP-STIMULATION	414	0	0	922,000	0	0	922,000
COMP-FAC-TRANSPORTATION	415	0	0	22,000	0	2,200	24,200
TRANSPORTATION	415	35,000	0	0	0	0	35,000
COMP-Completion Overhead	416	0	0	10,000	0	0	10,000
DRILLING OVERHEAD	416	5,000	0	0	0	0	5,000
COMP-EQUIPMENT RENTAL	417	0	0	166,000	0	0	166,000
FLBK-EQUIPMENT RENT/OPERATIONS	417	111,550	0	0	0	20,000	131,550
OTHER DRILLING EXPENSE	419	12,000	0	0	0	0	12,000
COMP-FLBK-ENVIRONMENTAL & SAFETY	421	0	0	20,000	0	1,000	21,000
ENVIRONMENTAL & SAFETY	421	8,880	0	0	0	0	8,880
DIRECTIONAL DRILLING	422	191,500	0	0	0	0	191,500
COMP-SUPERVISION	424	0	0	82,000	0	0	82,000
SUPERVISION	424	57,500	0	0	0	0	57,500
COMP-COMMUNICATIONS	431	0	0	3,000	0	0	3,000
TUBULAR INSPECTION/HANDLING	436	40,000	0	0	0	0	40,000
COMP-CASED HOLE LOGGING/TEST	438	0	0	6,000	0	0	6,000
SPECIALTY SERVICES	441	87,400	0	0	0	0	87,400
COMP-COIL TUBING/NITROGEN	445	0	0	72,000	0	0	72,000
COMP-FLBK-CONTRACT LABOR	446	0	0	15,000	0	16,500	31,500
FLBK-DISPOSAL COSTS	447	35,000	0	16,000	0	122,550	223,550
COMP-COMPLETION FLUIDS	448	0	0	10,000	0	0	10,000
COMP-FLOWBACK	465	0	0	19,000	0	27,500	46,500
COMP-FLBK-SOLID WASTE DISPOSAL	479	0	0	0	0	5,000	5,000
COMP-LAND DRILLSITE TITLE OPINION	480	0	15,000	0	0	0	15,000
WATER - DIRECT PURCHASE	481	9,500	0	0	0	0	9,500
COMP-LAND ROW DRILLING	482	0	3,750	0	0	0	3,750
COMP-LAND ROW COMP LITIGATION	483	0	3,750	0	0	0	3,750
COMP-LAND SURVEY & DAMAGES DRILL	484	0	10,000	0	0	0	10,000
COMP-LAND SURVEY AND DAMAGES COMP	485	0	10,000	0	0	0	10,000
COMP-PERMIT FEE/ENV SURV&ASSESS	486	0	4,000	0	0	0	4,000
COMP-REGULATORY	487	0	12,155	0	0	0	12,155
COMP-COMPLETIONS SAND \$0.043	497	0	0	975,154	0	0	975,154
TOTAL INTANGIBLES		\$1,739,258	\$58,655	\$3,262,840	\$0	\$209,750	\$5,270,503

	UOM	QTY	SIZE	GRADE	RATE					
SURFACE CASING					102	31,625	0	0	0	31,625
INTERMEDIATE CASING					103	182,000	0	0	0	182,000
PRODUCTION CASING					104	558,000	0	0	0	558,000
WELLHEAD EQUIPMENT					107	55,000	0	87,000	0	142,000
COMP-FAC-FLOW LINES					109	0	0	0	102,000	102,000
COMP-FAC-VALVES & FITTINGS					110	0	0	0	20,000	20,000
COMP-VALVES & FITTINGS					110	0	0	1,000	6,500	7,500
COMP-FAC-HEATERS, TREATRS, SEPRS					115	0	0	0	131,000	131,000
COMP-FAC-METERING EQUIPMENT					118	0	0	0	25,000	25,000
COMP-FAC-CONSTRUCTION COST					122	0	0	0	106,000	106,000
COMP-FAC-LABR/ELEC MEAS/AUTOMA					124	0	0	0	1,000	1,000
COMP-FAC-INSTRUMENT/ELECTRIC EQUIP					128	0	0	0	5,000	5,000
COMP-FAC-TRANSPORTATION					415	0	0	0	3,000	3,000
COMP-FAC-EQUIP RNTL/FAC CONSTR					417	0	0	0	2,000	2,000
COMP-FAC-ENVIRONMENTAL & SAFETY					421	0	0	0	1,500	1,500
COMP-FAC-SUPERVISION FAC INSTL					424	0	0	0	1,000	1,000
COMP-FAC-ELECTRICAL LABOR					471	0	0	0	4,000	4,000
TOTAL TANGIBLES						\$828,625	\$0	\$88,000	\$401,500	\$1,322,825
TOTAL COST						\$2,565,883	\$58,655	\$3,350,840	\$401,500	\$6,593,128

By	Date	By	Date
JOINT OPERATOR APPROVAL			
Firm	By	Title	Date

OCD Examiner Hearing 2-5-26



MIDLAND		Printed: 08/05/2025
AFE No.	188912	Original
Property No	146343-000	
EOG W1(BCP)	97.87135%	(ACP) 97.87135%
EOG AFE Amt:	(Drig)	\$0
	(Land)	\$0
	(Completion)	\$0
	(Facility)	\$183,640
	(Flowback)	\$0
	Total Cost	\$183,640

AFE Type: ART LIFT - PU, GAS LIFT, ESP	AFE Name: VACA 24 FED COM #414H AL	AFE Date: 06/03/2025	Budget Year: 2025
Reg. Lease No.	Prospect Name RED HILLS CENTRAL	TVD/MD	Begin Date:
Surface Hole Location: Section 24-T25S-R33E, 589 S & 2367 W, Lat 32 1102571 Long -103 526484, X=749823 Y=404770		BH Location:	
Formation:		DD&A Field: LEONARD SHALE	
Operator: EOG RESOURCES INC	County & State: LEA / NEW MEXICO	Field: UNASSIGNED	Water Depth:
AFE Description: VACA 24 FED COM #414H AL - FIRST INSTALL ARTIFICIAL LIFT			Product OAG
AFE Name VACA 24 FED COM #414H AL			Days 0 / 0

DESCRIPTION	SUB ACT	DRILLING 230	LAND 237	COMPLETION 231	FACILITY 235	FLOWBACK 236	TOTAL
TOTAL INTANGIBLES		\$0	\$0	\$0	\$0	\$0	\$0
COMP-FAC-TUBING	106	0	0	0	124,634	0	124,634
COMP-FAC-WELLHEAD EQUIPMENT	107	0	0	0	1,000	0	1,000
COMP-FAC-PUMP EQUIP/SURFACE	112	0	0	0	3,000	0	3,000
COMP-FAC-PUMP EQUIP/SUBSURFAC	113	0	0	0	12,000	0	12,000
COMP-FAC-METERING EQUIPMENT	118	0	0	0	11,000	0	11,000
COMP-FAC-WATER	407	0	0	0	4,000	0	4,000
COMP-FAC-TRANSPORTATION	415	0	0	0	4,000	0	4,000
COMP-FAC-EQUIP RNTL/FAC CONSTR	417	0	0	0	15,000	0	15,000
COMP-FAC-RIG	418	0	0	0	8,000	0	8,000
COMP-FAC-ENVIRONMENTAL & SAFETY	421	0	0	0	1,000	0	1,000
COMP-FAC-SUPERVISION FAC INSTL	424	0	0	0	2,000	0	2,000
COMP-FAC-CONTRACT LABOR	446	0	0	0	2,000	0	2,000
TOTAL TANGIBLES		\$0	\$0	\$0	\$187,634	\$0	\$187,634
TOTAL COST		\$0	\$0	\$0	\$187,634	\$0	\$187,634

By	Date	By	Date
JOINT OPERATOR APPROVAL			
Print:	By	Title	Date



MDLAND	188891	Printed: 08/05/2025
AFE No.	188891	Original
Property No.	146343-000	
EOG W.L.(BCP)	97.87135%	(ACP) 97.87135%
EOG AFE Amt:	(Drig)	\$2,503,549
	(Land)	\$57,406
	(Completion)	\$3,544,229
	(Facility)	\$343,039
	(Flowback)	\$223,920
	Total Cost	\$6,672,143

AFE Type: DEVELOPMENT DRILLING	AFE Name: VACA 24 FED COM #414H D&C	AFE Date: 06/03/2025	Budget Year: 2025
Reg. Lease No.	Prospect Name RED HILLS CENTRAL	TVD/MD 10650 / 20560	Begin Date:
Surface Hole Location: Section 24-T25S-R33E, 589 S & 2367 W, Lat 32 1102571 Long -103 526484, X=749823 Y=404770		BHLocation: BH(LATERAL #1): Section 13-T25S-R33E, 100 N & 2130 E, Lat 32 1373903 Long -103.5239176, X=750543 Y=414646	
Formation:		DD&A Field: LEONARD SHALE	
Operator: EOG RESOURCES INC	County & State: LEA / NEW MEXICO	Field: UNASSIGNED	Water Depth:
AFE Description: VACA 24 FED COM #414H D&C		Product: OAG	Days: 0 / 0
AFE Name VACA 24 FED COM #414H D&C AFE NO. 188891			

DESCRIPTION	SUB ACT	DRILLING 230	LAND 237	COMPLETION 231	FACILITY 235	FLOWBACK 236	TOTAL
ACCESS LOCATION,ROADS&SURVEY	401	66,000	0	19,000	0	0	85,000
COMP-FLBK-LOCATION AND ROADS	401	0	0	0	0	6,500	6,500
RIG MOVE	402	90,000	0	0	0	0	90,000
DAY WORK COST	404	334,000	0	0	0	0	334,000
BITS & BHA	405	74,000	0	0	0	0	74,000
COMP-BITS & PHA	405	0	0	17,000	0	0	17,000
COMP-FUEL	406	0	0	148,000	0	2,500	150,500
FUEL	406	66,000	0	0	0	0	66,000
WATER 463,420 @ \$1.1	407	10,000	0	509,762	0	0	519,762
COMP-FLBK-CHEMICALS	408	0	0	0	0	6,000	6,000
MUD & CHEMICALS	408	272,000	0	0	0	0	272,000
CEMENTING & SERVICE	409	171,000	0	0	0	0	171,000
COMP. PERFORATING	413	0	0	322,000	0	0	322,000
COMP. STIMULATION	414	0	0	1,058,000	0	0	1,058,000
COMP-FAC-TRANSPORTATION	415	0	0	22,000	0	2,200	24,200
TRANSPORTATION	415	41,000	0	0	0	0	41,000
COMP-Completion Overhead	416	0	0	10,000	0	0	10,000
DRILLING OVERHEAD	416	9,000	0	0	0	0	9,000
COMP-EQUIPMENT RENTAL	417	0	0	167,000	0	0	167,000
FLBK-EQUIPMENT RENT/OPERATIONS	417	64,000	0	0	0	20,000	84,000
OTHER DRILLING EXPENSE	419	12,000	0	0	0	0	12,000
COMP-FLBK-ENVIRONMENTAL & SAFETY	421	0	0	20,000	0	1,000	21,000
ENVIRONMENTAL & SAFETY	421	9,000	0	0	0	0	9,000
DIRECTIONAL DRILLING	422	162,000	0	0	0	0	162,000
COMP. SUPERVISION	424	0	0	82,000	0	0	82,000
SUPERVISION	424	54,000	0	0	0	0	54,000
COMP. COMMUNICATIONS	431	0	0	3,000	0	0	3,000
TUBULAR INSPECTION/HANDLING	436	36,000	0	0	0	0	36,000
COMP-CASED HOLE LOGGING/TEST	438	0	0	6,000	0	0	6,000
SPECIALTY SERVICES	441	86,000	0	0	0	0	86,000
COMP-COIL TUBING/NITROGEN	445	0	0	72,000	0	0	72,000
COMP-FLBK-CONTRACT LABOR	446	0	0	15,000	0	16,500	31,500
FLBK-DISPOSAL COSTS	447	107,000	0	16,000	0	135,090	258,090
COMP-COMPLETION FLUIDS	448	0	0	10,000	0	0	10,000
COMP-FLOWBACK	465	0	0	19,000	0	27,500	46,500
COMP-FLBK-SOLID WASTE DISPOSAL	479	0	0	0	0	5,000	5,000
COMP-LAND DRILLSITE TITLE OPINION	480	0	15,000	0	0	0	15,000
COMP-LAND ROW DRILLING	482	0	3,750	0	0	0	3,750
COMP-LAND ROW COMPLETION	483	0	3,750	0	0	0	3,750
COMP-LAND SURVEY & DAMAGES DRILL	484	0	10,000	0	0	0	10,000
COMP-LAND SURVEY AND DAMAGES COMP	485	0	10,000	0	0	0	10,000
COMP-PERMIT FEE/ENV SURV&ASSESS	486	0	4,000	0	0	0	4,000
COMP-REGULATORY	487	0	12,155	0	0	0	12,155
COMP-COMPLETIONS SAND 23,664,000 @ \$0.043	497	0	0	1,017,552	0	0	1,017,552
TOTAL INTANGIBLES		\$1,663,000	\$58,655	\$3,533,314	\$0	\$222,290	\$5,477,259

	UOM	QTY	SIZE	GRADE	RATE				
SURFACE CASING					102	40,000	0	0	40,000
INTERMEDIATE CASING					103	221,000	0	0	221,000
PRODUCTION CASING					104	591,000	0	0	591,000
WELLHEAD EQUIPMENT					107	43,000	0	87,000	130,000
COMP-FAC-FLOW LINES					109	0	0	74,000	74,000
COMP-FAC-VALVES & FITTINGS					110	0	0	20,000	20,000
COMP-VALVES & FITTINGS					110	0	1,000	6,500	7,500
COMP-FAC-HEATERS, TREATRS, SEPRS					115	0	0	131,000	131,000
COMP-FAC-METERING EQUIPMENT					118	0	0	25,000	25,000
COMP-FAC-CONSTRUCTION COST					122	0	0	83,000	83,000
COMP-FAC-LABR/ELEC MEAS/AUTOMA					124	0	0	1,000	1,000
COMP-FAC-INSTRUMENT/ELECTRIC EQUIP					128	0	0	5,000	5,000
COMP-FAC-TRANSPORTATION					415	0	0	3,000	3,000
COMP-FAC-EQUIP RNTL/FAC CONSTR					417	0	0	2,000	2,000
COMP-FAC-ENVIRONMENTAL & SAFETY					421	0	0	1,500	1,500
COMP-FAC-SUPERVISION FAC INSTL					424	0	0	1,000	1,000
COMP-FAC-ELECTRICAL LABOR					471	0	0	4,000	4,000
TOTAL TANGIBLES						\$895,000	\$0	\$68,000	\$1,340,000
TOTAL COST						\$2,558,000	\$58,655	\$3,621,314	\$6,817,259

By	Date	By	Date
JOINT OPERATOR APPROVAL			
For:	By	Title	Date

OCD Examiner Hearing 2-5-26



MIDLAND		Printed: 06/05/2025
AFE No.	188913	Original
Property No.	146344-000	
EOG W.I.(BCP)	100%	(ACP) 100%
EOG AFE Amt:	(Drig)	\$0
	(Land)	\$0
	(Completion)	\$0
	(Facility)	\$187,634
	(Flowback)	\$0
	Total Cost	\$187,634

AFE Type: ART LIFT - PU, GAS LIFT, ESP	AFE Name: VACA 24 FED COM #415H AL	AFE Date: 06/03/2025	Budget Year: 2025
Reg. Lease No.	Prospect Name RED HILLS CENTRAL	TVD/MD	Begin Date:
Surface Hole Location: Section 24-T26S-R33E, 480 S & 1399 E, Lat 32.1099566 Long -103.521571, X=751345 Y=404672		BHL Location:	
Formation:		DD&A Field: LEONARD SHALE	
Operator: EOG RESOURCES INC	County & State LEA / NEW MEXICO	Field: UNASSIGNED	Water Depth:
AFE Description: VACA 24 FED COM #415H AL - FIRST INSTALL ARTIFICIAL LIFT			Product: OAG
AFE Name VACA 24 FED COM #415H AL AFE NO. 188913			Days: 0 / 0

DESCRIPTION	SUB ACT	DRILLING 230	LAND 237	COMPLETION 231	FACILITY 235	FLOWBACK 236	TOTAL
TOTAL INTANGIBLES		\$0	\$0	\$0	\$0	\$0	\$0
COMP-FAC-TUBING	106	0	0	0	124,634	0	124,634
COMP-FAC-WELLHEAD EQUIPMENT	107	0	0	0	1,000	0	1,000
COMP-FAC-PUMP EQUIP/SURFACE	112	0	0	0	3,000	0	3,000
COMP-FAC-PUMP EQUIP/SUBSURFAC	113	0	0	0	12,000	0	12,000
COMP-FAC-METERING EQUIPMENT	118	0	0	0	11,000	0	11,000
COMP-FAC-WATER	407	0	0	0	4,000	0	4,000
COMP-FAC-TRANSPORTATION	415	0	0	0	4,000	0	4,000
COMP-FAC-EQUIP RNTL/FAC CONSTR	417	0	0	0	15,000	0	15,000
COMP-FAC-RIG	418	0	0	0	8,000	0	8,000
COMP-FAC-ENVIRONMENTAL & SAFETY	421	0	0	0	1,000	0	1,000
COMP-FAC-SUPERVISION FAC INSTL	424	0	0	0	2,000	0	2,000
COMP-FAC-CONTRACT LABOR	446	0	0	0	2,000	0	2,000
TOTAL TANGIBLES		\$0	\$0	\$0	\$187,634	\$0	\$187,634
TOTAL COST		\$0	\$0	\$0	\$187,634	\$0	\$187,634

By	Date	By	Date
JOINT OPERATOR APPROVAL			
Print	By	Title	Date



MIDLAND		Printed: 08/05/2025
AFE No.	188892	Original
Property No.	146344-000	
EOG W1 (BCP)	100%	(ACP) 100%
EOG AFE Amt:	(Drig)	\$2,575,183
	(Land)	\$58,655
	(Completion)	\$3,621,314
	(Facility)	\$401,500
	(Flowback)	\$228,790
	Total Cost	\$6,885,442

AFE Type: DEVELOPMENT DRILLING	AFE Name: VACA 24 FED COM #415H D&C	AFE Date: 06/03/2025	Budget Year: 2025
Reg. Lease No.	Prospect Name RED HILLS CENTRAL	TVD/MD 10650 / 20560	Begin Date:
Surface Hole Location Section 24-T25S-R33E, 480 S & 1399 E, Lat 32 1099566 Long -103 521571, X=751345 Y=404672		BH Location BH(LATERAL #1): Section 13-T25S-R33E, 100 N & 1230 E, Lat 32.1373814 Long -103.5210102, X=751443 Y=414649	
Formation:		DD&A Field LEONARD SHALE	
Operator: EOG RESOURCES INC	County & State LEA / NEW MEXICO	Field: UNASSIGNED	Water Depth:
AFE Description: VACA 24 FED COM #415H D&C		Product: OAG	Days: 0 / 0
AFE Name VACA 24 FED COM #415H D&C		AFE NO 188892	

DESCRIPTION	SUB ACT	DRILLING 230	LAND 237	COMPLETION 231	FACILITY 235	FLOWBACK 236	TOTAL
ACCESS LOCATION,ROADS&SURVEY	401	40,000	0	19,000	0	0	59,000
COMP-FLBK-LOCATION AND ROADS	401	0	0	0	0	6,500	6,500
RIG MOVE	402	67,500	0	0	0	0	67,500
DAY WORK COST	404	402,500	0	0	0	0	402,500
BITS & BHA	405	90,400	0	0	0	0	90,400
COMP-BITS & PHA	405	0	0	17,000	0	0	17,000
COMP-FUEL	406	0	0	148,000	0	2,500	150,500
FUEL	406	78,028	0	0	0	0	78,028
WATER 463,420 @ \$1.1	407	10,000	0	509,762	0	0	519,762
COMP-FLBK-CHEMICALS	408	0	0	0	0	6,000	6,000
MUD & CHEMICALS	408	245,000	0	0	0	0	245,000
CEMENTING & SERVICE	409	162,500	0	0	0	0	162,500
COMP- PERFORATING	413	0	0	322,000	0	0	322,000
COMP- STIMULATION	414	0	0	1,058,000	0	0	1,058,000
COMP-FAC-TRANSPORTATION	415	0	0	22,000	0	2,200	24,200
TRANSPORTATION	415	35,000	0	0	0	0	35,000
COMP-Completion Overhead	416	0	0	10,000	0	0	10,000
DRILLING OVERHEAD	416	5,000	0	0	0	0	5,000
COMP-EQUIPMENT RENTAL	417	0	0	167,000	0	0	167,000
FLBK-EQUIPMENT RENT/OPERATIONS	417	111,550	0	0	0	20,000	131,550
OTHER DRILLING EXPENSE	419	12,000	0	0	0	0	12,000
COMP-FLBK-ENVIRONMENTAL & SAFETY	421	0	0	20,000	0	1,000	21,000
ENVIRONMENTAL & SAFETY	421	8,880	0	0	0	0	8,880
DIRECTIONAL DRILLING	422	191,500	0	0	0	0	191,500
COMP- SUPERVISION	424	0	0	82,000	0	0	82,000
SUPERVISION	424	57,500	0	0	0	0	57,500
COMP- COMMUNICATIONS	431	0	0	3,000	0	0	3,000
TUBULAR INSPECTION/HANDLING	436	40,000	0	0	0	0	40,000
COMP-CASED HOLE LOGGING/TEST	438	0	0	6,000	0	0	6,000
SPECIALTY SERVICES	441	87,400	0	0	0	0	87,400
COMP-COIL TUBING/NITROGEN	445	0	0	72,000	0	0	72,000
COMP-FLBK-CONTRACT LABOR	446	0	0	15,000	0	16,500	31,500
FLBK-DISPOSAL COSTS	447	85,000	0	16,000	0	135,090	236,090
COMP-COMPLETION FLUIDS	448	0	0	10,000	0	0	10,000
COMP-FLOWBACK	465	0	0	19,000	0	27,500	46,500
COMP-FLBK-SOLID WASTE DISPOSAL	479	0	0	0	0	5,000	5,000
COMP-LAND DRILLSITE TITLE OPINION	480	0	15,000	0	0	0	15,000
WATER - DIRECT PURCHASE	481	9,500	0	0	0	0	9,500
COMP-LAND ROW DRILLING	482	0	3,750	0	0	0	3,750
COMP-LAND ROW COMPLETION	483	0	3,750	0	0	0	3,750
COMP-LAND SURVEY & DAMAGES DRILL	484	0	10,000	0	0	0	10,000
COMP-LAND SURVEY AND DAMAGES COMP	485	0	10,000	0	0	0	10,000
COMP-PERMIT FEE/ENV SURV&ASSESS	486	0	4,000	0	0	0	4,000
COMP-REGULATORY	487	0	12,155	0	0	0	12,155
COMP-COMPLETIONS SAND 23,664,000 @	497	0	0	1,017,552	0	0	1,017,552
\$0.043							
TOTAL INTANGIBLES		\$1,739,258	\$58,655	\$3,533,314	\$4	\$222,290	\$5,563,517

	UOM	QTY	SIZE	GRADE	RATE					
SURFACE CASING					102	31,625	0	0	0	31,625
INTERMEDIATE CASING					103	182,000	0	0	0	182,000
PRODUCTION CASING					104	567,300	0	0	0	567,300
WELLHEAD EQUIPMENT					107	55,000	0	87,000	0	142,000
COMP-FAC-FLOW LINES					109	0	0	0	102,000	102,000
COMP-FAC-VALVES & FITTINGS					110	0	0	0	20,000	20,000
COMP-VALVES & FITTINGS					110	0	0	1,000	0	7,500
COMP-FAC-HEATERS, TREATRS, SEPRS					115	0	0	0	131,000	131,000
COMP-FAC-METERING EQUIPMENT					118	0	0	0	25,000	25,000
COMP-FAC-CONSTRUCTION COST					122	0	0	0	106,000	106,000
COMP-FAC-LABR/ELEC MEAS/AUTOMA					124	0	0	0	1,000	1,000
COMP-FAC-INSTRUMENTELECTRIC EQUIP					128	0	0	0	5,000	5,000
COMP-FAC-TRANSPORTATION					415	0	0	0	3,000	3,000
COMP-FAC-EQUIP RNTL/FAC CONSTR					417	0	0	0	2,000	2,000
COMP-FAC-ENVIRONMENTAL & SAFETY					421	0	0	0	1,500	1,500
COMP-FAC-SUPERVISION FAC INSTL					424	0	0	0	1,000	1,000
COMP-FAC-ELECTRICAL LABOR					471	0	0	0	4,000	4,000
TOTAL TANGIBLES						\$835,925	\$0	\$88,000	\$401,500	\$1,331,925
TOTAL COST						\$2,575,183	\$58,655	\$3,621,314	\$401,500	\$6,885,442

By	Date	By	Date
APPROVAL			
Form	By	Title	Date

OCD Examiner Hearing 2-5-26



MIDLAND		Printed: 08/04/2025
AFE No.	188914	Original
Property No.	146345-000	
EOG W/L (BCP)	100%	(ACP) 100%
EOG AFE Amt:	(Drill)	\$0
	(Land)	\$0
	(Completion)	\$0
	(Facility)	\$187,634
	(Flowback)	\$0
	Total Cost	\$187,634

AFE Type: ART LIFT - PU, GAS LIFT, ESP	AFE Name: VACA 24 FED COM #416H AL	AFE Date: 06/03/2025	Budget Year: 2025
Reg. Lease No.	Prospect Name: RED HILLS CENTRAL	TVD/MD	Begin Date:
Surface Hole Location: Section 24-T25S-R33E, 1480 S & 1580 E, Lat 32 1127047 Long -103 5221531, X=751157 Y=405670			
BH Location:			
Formation:			
DD&A Field: LEONARD SHALE			
Operator: EOG RESOURCES INC	County & State: LEA / NEW MEXICO	Field: UNASSIGNED	Water Depth:
AFE Description: VACA 24 FED COM #416H AL - FIRST INSTALL ARTIFICIAL LIFT			Product: OAG
AFE Name: VACA 24 FED COM #416H AL			Days: 0 / 0

DESCRIPTION	SUB ACT	DRILLING 230	LAND 237	COMPLETION 231	FACILITY 235	FLOWBACK 236	TOTAL
TOTAL INTANGIBLES		\$0	\$0	\$0	\$0	\$0	\$0
COMP-FAC-TUBING		106	0	0	124,634	0	124,634
COMP-FAC-WELLHEAD EQUIPMENT		107	0	0	1,000	0	1,000
COMP-FAC-PUMP EQUIP/SURFACE		112	0	0	3,000	0	3,000
COMP-FAC-PUMP EQUIP/SUBSURFAC		113	0	0	12,000	0	12,000
COMP-FAC-METERING EQUIPMENT		118	0	0	11,000	0	11,000
COMP-FAC-WATER		407	0	0	4,000	0	4,000
COMP-FAC-TRANSPORTATION		415	0	0	4,000	0	4,000
COMP-FAC-EQUIP RNTL/FAC CONSTR		417	0	0	15,000	0	15,000
COMP-FAC-RIG		418	0	0	8,000	0	8,000
COMP-FAC-ENVIRONMENTAL & SAFETY		421	0	0	1,000	0	1,000
COMP-FAC-SUPERVISION FAC INSTL		424	0	0	2,000	0	2,000
COMP-FAC-CONTRACT LABOR		446	0	0	2,000	0	2,000
TOTAL TANGIBLES		\$0	\$0	\$0	\$187,634	\$0	\$187,634
TOTAL COST		\$0	\$0	\$0	\$187,634	\$0	\$187,634

By	Date	By	Date
JOINT OPERATOR APPROVAL			
Firm	By	Title	Date



MIDLAND		Printed: 09/04/2025
AFE No.	188893	Original
Property No.	146345-000	
EOG W I (BCP)	100%	(ACP) 100%
EOG AFE Amt.	(Orig)	\$2,618,000
	(Land)	\$55,280
	(Completion)	\$3,817,314
	(Facility)	\$342,500
	(Flowback)	\$242,299
	Total Cost	\$7,075,393

AFE Type: DEVELOPMENT DRILLING	AFE Name: VACA 24 FED COM #416H D&C	AFE Date: 06/03/2025	Budget Year: 2025
Reg. Lease No.	Prospect Name RED HILLS CENTRAL	TVD/MD 10650 / 20500	Begin Date:
Surface Hole Location: Section 24-T25S-R33E, 1480 S & 1580 E, Lot 32 1127047 Long -103 5221531, X=751157 Y=405670		BH Location: BH(LATERAL #1): Section 13-T25S-R33E, 100 N & 330 E, Lot 32 1373724 Long -103 5181029, X=752343 Y=414653	
Formation:		DD&A Field: LEONARD SHALE	
Operator: EOG RESOURCES INC	County & State LEA / NEW MEXICO	Field: UNASSIGNED	Water Depth:
AFE Description: VACA 24 FED COM #416H D&C		Product: OAG	Days: 0 / 0

DESCRIPTION	SUB ACT	DRILLING 230	LAND 237	COMPLETION 231	FACILITY 235	FLOWBACK 236	TOTAL
ACCESS LOCATION,ROADS&SURVEY	401	68,000	0	19,000	0	0	87,000
COMP-FLBK-LOCATION AND ROADS	401	0	0	0	0	6,500	6,500
RIG MOVE	402	92,000	0	0	0	0	92,000
DAY WORK COST	404	342,000	0	0	0	0	342,000
BITS & BHA	405	75,000	0	0	0	0	75,000
COMP-BITS & PHA	405	0	0	17,000	0	0	17,000
COMP-FUEL	406	0	0	130,000	0	2,500	132,500
FUEL	406	68,000	0	0	0	0	68,000
WATER 463,420 @ \$1.1	407	10,000	0	509,762	0	0	519,762
COMP-FLBK-CHEMICALS	408	0	0	0	0	6,000	6,000
MUD & CHEMICALS	408	278,000	0	0	0	0	278,000
CEMENTING & SERVICE	409	175,000	0	0	0	0	175,000
COMP- PERFORATING	413	0	0	300,000	0	0	300,000
COMP- STIMULATION	414	0	0	1,295,000	0	0	1,295,000
COMP-FAC-TRANSPORTATION	415	0	0	22,000	0	2,200	24,200
TRANSPORTATION	415	42,000	0	0	0	0	42,000
COMP-Completion Overhead	416	0	0	10,000	0	0	10,000
DRILLING OVERHEAD	416	9,000	0	0	0	0	9,000
COMP-EQUIPMENT RENTAL	417	0	0	166,000	0	0	166,000
FLBK-EQUIPMENT RENT/OPERATIONS	417	65,000	0	0	0	20,000	85,000
OTHER DRILLING EXPENSE	419	13,000	0	0	0	0	13,000
COMP-FLBK-ENVIRONMENTAL & SAFETY	421	0	0	20,000	0	1,000	21,000
ENVIRONMENTAL & SAFETY	421	9,000	0	0	0	0	9,000
DIRECTIONAL DRILLING	422	166,000	0	0	0	0	166,000
COMP- SUPERVISION	424	0	0	82,000	0	0	82,000
SUPERVISION	424	55,000	0	0	0	0	55,000
COMP- COMMUNICATIONS	431	0	0	3,000	0	0	3,000
TUBULAR INSPECTION/HANDLING	436	37,000	0	0	0	0	37,000
COMP-CASED HOLE LOGGING/TEST	438	0	0	6,000	0	0	6,000
SPECIALTY SERVICES	441	88,000	0	0	0	0	88,000
COMP-COIL TUBING/NITROGEN	445	0	0	72,000	0	0	72,000
COMP-FLBK-CONTRACT LABOR	446	0	0	15,000	0	16,500	31,500
FLBK-DISPOSAL COSTS	447	170,000	0	16,000	0	148,599	274,599
COMP-COMPLETION FLUIDS	448	0	0	10,000	0	0	10,000
COMP-FLOWBACK	465	0	0	19,000	0	27,500	46,500
COMP-FLBK-SOLID WASTE DISPOSAL	479	0	0	0	0	5,000	5,000
COMP-LAND DRILL SITE TITLE OPINION	480	0	15,000	0	0	0	15,000
COMP-LAND ROW DRILLING	482	0	3,750	0	0	0	3,750
COMP-LAND ROW COMPLETION	483	0	3,750	0	0	0	3,750
COMP-LAND SURVEY & DAMAGES DRILL	484	0	8,125	0	0	0	8,125
COMP-LAND SURVEY AND DAMAGES COMP	485	0	8,125	0	0	0	8,125
COMP-PERMIT FEE/ENV SURV&ASSESS	486	0	4,375	0	0	0	4,375
COMP-REGULATORY	487	0	12,155	0	0	0	12,155
COMP-COMPLETIONS SAND \$0.043	497	0	0	1,017,552	0	0	1,017,552
TOTAL INTANGIBLES		\$1,702,000	\$55,280	\$3,729,314	\$0	\$236,799	\$5,722,393

	UOM	QTY	SIZE	GRADE	RATE					
SURFACE CASING					102	41,000	0	0	0	41,000
INTERMEDIATE CASING					103	227,000	0	0	0	227,000
PRODUCTION CASING					104	604,000	0	0	0	604,000
WELLHEAD EQUIPMENT					107	44,000	0	87,000	0	131,000
COMP-FAC-FLOW LINES					109	0	0	0	79,000	79,000
COMP-FAC-VALVES & FITTINGS					110	0	0	0	20,000	20,000
COMP-VALVES & FITTINGS					110	0	0	1,000	0	7,500
COMP-FAC-HEATERS, TREATRS, SEPRS					115	0	0	0	131,000	131,000
COMP-FAC-METERING EQUIPMENT					118	0	0	0	25,000	25,000
COMP-FAC-CONSTRUCTION COST					122	0	0	0	70,000	70,000
COMP-FAC-LABR/ELEC MEAS/AUTOMA					124	0	0	0	1,000	1,000
COMP-FAC-INSTRUMENT/ELECTRIC EQUIP					128	0	0	0	5,000	5,000
COMP-FAC-TRANSPORTATION					415	0	0	0	3,000	3,000
COMP-FAC-EQUIP RNTL/FAC CONSTR					417	0	0	0	2,000	2,000
COMP-FAC-ENVIRONMENTAL & SAFETY					421	0	0	0	1,500	1,500
COMP-FAC-SUPERVISION FAC INSTL					424	0	0	0	1,000	1,000
COMP-FAC-ELECTRICAL LABOR					471	0	0	0	4,000	4,000
TOTAL TANGIBLES						\$916,000	\$0	\$85,000	\$342,500	\$1,353,000
TOTAL COST						\$2,618,000	\$55,280	\$3,817,314	\$342,500	\$7,075,393

By	Date	By	Date
JOINT OPERATOR APPROVAL			
Firm	By	Title	Date

OCD Examiner Hearing 2-5-26



MIDLAND		Printed: 08/04/2025
AFE No.	188915	Original
Property No.	146346-000	
EOG W1 (BCP)	98.5809%	(ACP) 98.5809%
EOG AFE Amt:	(Drill)	\$0
	(Land)	\$0
	(Completion)	\$0
	(Facility)	\$189,837
	(Flowback)	\$0
	Total Cost	\$189,837

AFE Type: ART LIFT - PU, GAS LIFT, ESP	AFE Name: VACA 24 FED COM #513H AL	AFE Date: 06/03/2025	Budget Year: 2025
Reg Lease No.	Prospect Name RED HILLS CENTRAL	TVD/MD	Begin Date:
Surface Hole Location: Section 24-T25S-R33E, 559 S & 2367 W. Lat 32 1101747 Long -103 6264843 X=749823 Y=404740		BHL Location:	
Formation:		DD&A Field: LEONARD SHALE	
Operator: EOG RESOURCES INC	County & State: LEA / NEW MEXICO	Field: UNASSIGNED	Water Depth:
AFE Description: VACA 24 FED COM #513H AL - FIRST INSTALL ARTIFICIAL LIFT			Product: OAG Days: 0 / 0

AFE Name: VACA 24 FED COM #513H AL	AFE NO. 188915									
DESCRIPTION	SUB ACT	DRILLING 230	LAND 237	COMPLETION 231	FACILITY 235	FLOWBACK 236	TOTAL			
TOTAL INTANGIBLES		\$0	\$0	\$0	\$0	\$0	\$0			\$0
COMP-FAC-TUBING		106	0	0	0	129,570	0			129,570
COMP-FAC-WELLHEAD EQUIPMENT		107	0	0	0	1,000	0			1,000
COMP-FAC-PUMP EQUIP/SURFACE		112	0	0	0	3,000	0			3,000
COMP-FAC-PUMP EQUIP/SUBSURFAC		113	0	0	0	12,000	0			12,000
COMP-FAC-METERING EQUIPMENT		118	0	0	0	11,000	0			11,000
COMP-FAC-WATER		407	0	0	0	4,000	0			4,000
COMP-FAC-TRANSPORTATION		415	0	0	0	4,000	0			4,000
COMP-FAC-EQUIP RNTL/FAC CONSTR		417	0	0	0	15,000	0			15,000
COMP-FAC-RIG		418	0	0	0	8,000	0			8,000
COMP-FAC-ENVIRONMENTAL & SAFETY		421	0	0	0	1,000	0			1,000
COMP-FAC-SUPERVISION FAC INSTL		424	0	0	0	2,000	0			2,000
COMP-FAC-CONTRACT LABOR		446	0	0	0	2,000	0			2,000
TOTAL TANGIBLES		\$0	\$0	\$0	\$192,570	\$0	\$192,570			\$192,570
TOTAL COST		\$0	\$0	\$0	\$192,570	\$0	\$192,570			\$192,570

By	Date	By	Date
JOINT OPERATOR APPROVAL			
Firm.	By	Title	Date



MIDLAND		Printed: 08/04/2025
AFE No.	188894	Original
Property No.	146346-000	
EOG W1(BCP)	98.5809%	(ACP) 98.5809%
EOG AFE Amt:	(Drig)	\$2,619,295
	(Land)	\$57,823
	(Completion)	\$3,307,237
	(Facility)	\$345,526
	(Flowback)	\$204,753
	Total Cost	\$6,534,627

AFE Type: DEVELOPMENT DRILLING	AFE Name: VACA 24 FED COM #513H D&C	AFE Date: 06/03/2025	Budget Year: 2025
Reg. Lease No.	Prospect Name RED HILLS CENTRAL	TVD/MD 10920 / 20830	Begin Date:
Surface Hole Location: Section 24-T25S-R33E, 559 S & 2367 W, Lot 32 1101747 Long -103 5264843, X=749823 Y=404740		BH Location: BH(LATERAL #1): Section 13-T25S-R33E, 100 N & 2580 E, Lat 32 1373947 Long -103 5253713 X=750093 Y=414644	
Formation:		DD&A Field-LEONARD SHALE	
Operator: EOG RESOURCES INC	County & State: LEA / NEW MEXICO	Field: UNASSIGNED	Water Depth:
AFE Description: VACA 24 FED COM #513H D&C		Product: OAG	Days: 0 / 0
AFE Name VACA 24 FED COM #513H D&C		AFE NO: 188894	

DESCRIPTION	SUB ACT	DRILLING 230	LAND 237	COMPLETION 231	FACILITY 235	FLOWBACK 236	TOTAL
ACCESS LOCATION,ROADS&SURVEY	401	69,000	0	19,000	0	0	88,000
COMP-FLBK-LOCATION AND ROADS	401	0	0	0	0	6,500	6,500
RIG MOVE	402	93,000	0	0	0	0	93,000
DAY WORK COST	404	347,000	0	0	0	0	347,000
BITS & BHA	405	76,000	0	0	0	0	76,000
COMP-BITS & PHA	405	0	0	17,000	0	0	17,000
COMP-FUEL	406	0	0	133,000	0	2,500	135,500
FUEL	406	69,000	0	0	0	0	69,000
WATER 404,260 @ \$1.1	407	10,000	0	444,686	0	0	454,686
COMP-FLBK-CHEMICALS	408	0	0	0	0	6,000	6,000
MUD & CHEMICALS	408	282,000	0	0	0	0	282,000
CEMENTING & SERVICE	409	177,000	0	0	0	0	177,000
COMP- PERFORATING	413	0	0	311,000	0	0	311,000
COMP- STIMULATION	414	0	0	926,000	0	0	926,000
COMP-FAC-TRANSPORTATION	415	0	0	22,000	0	2,200	24,200
TRANSPORTATION	415	43,000	0	0	0	0	43,000
COMP-Completion Overhead	416	0	0	10,000	0	0	10,000
DRILLING OVERHEAD	416	9,000	0	0	0	0	9,000
COMP-EQUIPMENT RENTAL	417	0	0	166,000	0	0	166,000
FLBK-EQUIPMENT RENT/OPERATIONS	417	66,000	0	0	0	20,000	86,000
OTHER DRILLING EXPENSE	419	13,000	0	0	0	0	13,000
COMP-FLBK-ENVIRONMENTAL & SAFETY	421	0	0	20,000	0	1,000	21,000
ENVIRONMENTAL & SAFETY	421	9,000	0	0	0	0	9,000
DIRECTIONAL DRILLING	422	169,000	0	0	0	0	169,000
COMP- SUPERVISION	424	0	0	82,000	0	0	82,000
SUPERVISION	424	56,000	0	0	0	0	56,000
COMP- COMMUNICATIONS	431	0	0	3,000	0	0	3,000
TUBULAR INSPECTION/HANDLING	436	37,000	0	0	0	0	37,000
COMP-CASED HOLE LOGGING/TEST	438	0	0	6,000	0	0	6,000
SPECIALTY SERVICES	441	90,000	0	0	0	0	90,000
COMP-COIL TUBING/NITROGEN	445	0	0	72,000	0	0	72,000
COMP-FLBK-CONTRACT LABOR	446	0	0	15,000	0	16,500	31,500
FLBK-DISPOSAL COSTS	447	111,000	0	16,000	0	114,000	241,000
COMP-COMPLETION FLUIDS	448	0	0	10,000	0	0	10,000
COMP-FLOWBACK	465	0	0	19,000	0	27,500	46,500
COMP-FLBK-SOLID WASTE DISPOSAL	479	0	0	0	0	5,000	5,000
COMP-LAND DRILLSITE TITLE OPINION	480	0	15,000	0	0	0	15,000
COMP-LAND ROW DRILLING	482	0	3,750	0	0	0	3,750
COMP-LAND ROW COMPLETION	483	0	3,750	0	0	0	3,750
COMP-LAND SURVEY & DAMAGES DRILL	484	0	10,000	0	0	0	10,000
COMP-LAND SURVEY AND DAMAGES COMP	485	0	10,000	0	0	0	10,000
COMP-PERMIT FEE/ENV SURV&ASSESS	486	0	4,000	0	0	0	4,000
COMP-REGULATORY	487	0	12,155	0	0	0	12,155
COMP-COMPLETIONS SAND \$0.043	497	0	0	975,154	0	0	975,154
TOTAL INTANGIBLES		\$1,726,000	\$58,655	\$3,266,840	\$0	\$201,200	\$5,252,695

	UOM	QTY	SIZE	GRADE	RATE					
SURFACE CASING					102	42,000	0	0	0	42,000
INTERMEDIATE CASING					103	230,000	0	0	0	230,000
PRODUCTION CASING					104	614,000	0	0	0	614,000
WELLHEAD EQUIPMENT					107	45,000	0	87,000	0	132,000
COMP-FAC-FLOW LINES					109	0	0	0	74,000	74,000
COMP-FAC-VALVES & FITTINGS					110	0	0	0	20,000	20,000
COMP-VALVES & FITTINGS					110	0	0	1,000	0	7,500
COMP-FAC-HEATERS, TREATRS, SEPRS					115	0	0	0	131,000	131,000
COMP-FAC-METERING EQUIPMENT					118	0	0	0	25,000	25,000
COMP-FAC-CONSTRUCTION COST					122	0	0	0	83,000	83,000
COMP-FAC-LAB/ELEC MEAS/AUTOMA					124	0	0	0	1,000	1,000
COMP-FAC-INSTRUMENT/ELECTRIC EQUIP					128	0	0	0	5,000	5,000
COMP-FAC-TRANSPORTATION					415	0	0	0	3,000	3,000
COMP-FAC-EQUIP RNTL/FAC CONSTR					417	0	0	0	2,000	2,000
COMP-FAC-ENVIRONMENTAL & SAFETY					421	0	0	0	1,500	1,500
COMP-FAC-SUPERVISION FAC INSTL					424	0	0	0	1,000	1,000
COMP-FAC-ELECTRICAL LABOR					471	0	0	0	4,000	4,000
TOTAL TANGIBLES						\$931,000	\$0	\$88,000	\$350,500	\$1,378,000
TOTAL COST						\$2,657,000	\$58,655	\$3,354,840	\$350,500	\$6,628,695

By	Date	By	Date
JOINT OPERATOR APPROVAL			
Firm	By	Title	Date

OCD Examiner Hearing 2-5-26



MIDLAND		Printed: 08/04/2025	
AFE No.	188916	Original	
Property No.	146347-000		
EOG WI (BCP)	97.87135%	(ACP)	97.87135%
EOG AFE Amt:	(Drig)	\$0	
	(Land)	\$0	
	(Completion)	\$0	
	(Facility)	\$135,383	
	(Flowback)	\$0	
Total Cost		\$135,383	

AFE Type: ART LIFT - PU, GAS LIFT, ESP	AFE Name: VACA 24 FED COM #514H AL	AFE Date: 08/03/2025	Budget Year: 2025
Reg. Lease No.	Prospect Name: RED HILLS CENTRAL	TVD/MD	Begin Date:
Surface Hole Location: Section 24-T26S-R33E, 678 S & 2380 E, Lat 32 1105022 Long -103 5247412, X=750362 Y=404863		BH Location:	
Formation:		DD&A Field: LEONARD SHALE	
Operator: EOG RESOURCES INC	County & State: LEA / NEW MEXICO	Field: UNASSIGNED	Water Depth:
AFE Description: VACA 24 FED COM #514H AL - FIRST INSTALL ARTIFICIAL LIFT			Product: OAG
AFE Name: VACA 24 FED COM #514H AL			Days: 0 / 0

DESCRIPTION	SUB ACT	DRILLING 230	LAND 237	COMPLETION 231	FACILITY 235	FLOWBACK 236	TOTAL
TOTAL INTANGIBLES		\$0	\$0	\$0	\$0	\$0	\$0
COMP-FAC-TUBING	106	0	0	0	75,328	0	75,328
COMP-FAC-WELLHEAD EQUIPMENT	107	0	0	0	1,000	0	1,000
COMP-FAC-PUMP EQUIP/SURFACE	112	0	0	0	3,000	0	3,000
COMP-FAC-PUMP EQUIP/SUBSURFAC	113	0	0	0	12,000	0	12,000
COMP-FAC-METERING EQUIPMENT	118	0	0	0	11,000	0	11,000
COMP-FAC-WATER	407	0	0	0	4,000	0	4,000
COMP-FAC-TRANSPORTATION	415	0	0	0	4,000	0	4,000
COMP-FAC-EQUIP RNTL/FAC CONSTR	417	0	0	0	15,000	0	15,000
COMP-FAC-RIG	418	0	0	0	8,000	0	8,000
COMP-FAC-ENVIRONMENTAL & SAFETY	421	0	0	0	1,000	0	1,000
COMP-FAC-SUPERVISION FAC INSTL	424	0	0	0	2,000	0	2,000
COMP-FAC-CONTRACT LABOR	446	0	0	0	2,000	0	2,000
TOTAL TANGIBLES		\$0	\$0	\$0	\$138,328	\$0	\$138,328
TOTAL COST		\$0	\$0	\$0	\$138,328	\$0	\$138,328

By	Date	By	Date
JOINT OPERATOR APPROVAL			
Firm	By	Title	Date



MIDLAND		Printed 08/04/2025
AFE No.	188895	Original
Property No.	146347-000	
EOG W.L.(BCP)	97.87135%	(ACP) 97.87135%
EOG AFE Amt:	(Drig)	\$2,660,143
	(Land)	\$52,024
	(Completion)	\$3,483,085
	(Facility)	\$346,954
	(Flowback)	\$229,499
	Total Cost	\$6,771,704

AFE Type: DEVELOPMENT DRILLING	AFE Name: VACA 24 FED COM #514H D&C	AFE Date: 09/03/2025	Budget Year: 2025
Reg. Lease No.	Prospect Name RED HILLS CENTRAL	TVD/MD 10920 / 20830	Begin Date:
Surface Hole Location Section 24-T25S-R33E, 679 S & 2380 E, Lat 32 1105022 Long -103 5247412, X=750362 Y=404863		BH Location BH(LATERAL #1) Section 13 T25S-R33E 100 N & 1680 E Lat 32 1373858 Long -103 5224639 X=750993 Y=414648	
Formation:		DD&A Field: LEONARD SHALE	
Operator: EOG RESOURCES INC	County & State LEA / NEW MEXICO	Field: UNASSIGNED	Water Depth:
AFE Description: VACA 24 FED COM #514H D&C		Product: OAG	Days 0 / 0

DESCRIPTION	SUB ACT	DRILLING 230	LAND 237	COMPLETION 231	FACILITY 235	FLOWBACK 236	TOTAL
ACCESS LOCATION,ROADS&SURVEY	401	70,000	0	19,000	0	0	89,000
COMP-FLBK-LOCATION AND ROADS	401	0	0	0	0	6,500	6,500
RIG MOVE	402	95,000	0	0	0	0	95,000
DAY WORK COST	404	355,000	0	0	0	0	355,000
BITS & BHA	405	78,000	0	0	0	0	78,000
COMP-BITS & PHA	405	0	0	17,000	0	0	17,000
COMP-FUEL	406	0	0	145,000	0	2,500	147,500
FUEL	406	71,000	0	0	0	0	71,000
WATER 404,260 @ \$1.1	407	10,000	0	444,686	0	0	454,686
COMP-FLBK-CHEMICALS	408	0	0	0	0	6,000	6,000
MUD & CHEMICALS	408	289,000	0	0	0	0	289,000
CEMENTING & SERVICE	409	181,000	0	0	0	0	181,000
COMP- PERFORATING	413	0	0	289,000	0	0	289,000
COMP- STIMULATION	414	0	0	1,140,000	0	0	1,140,000
COMP-FAC-TRANSPORTATION	415	0	0	22,000	0	2,200	24,200
TRANSPORTATION	415	44,000	0	0	0	0	44,000
COMP-Completion Overhead	416	0	0	10,000	0	0	10,000
DRILLING OVERHEAD	416	9,000	0	0	0	0	9,000
COMP-EQUIPMENT RENTAL	417	0	0	166,000	0	0	166,000
FLBK-EQUIPMENT RENT/OPERATIONS	417	68,000	0	0	0	20,000	88,000
OTHER DRILLING EXPENSE	419	13,000	0	0	0	0	13,000
COMP-FLBK-ENVIRONMENTAL & SAFETY	421	0	0	20,000	0	1,000	21,000
ENVIRONMENTAL & SAFETY	421	9,000	0	0	0	0	9,000
DIRECTIONAL DRILLING	422	173,000	0	0	0	0	173,000
COMP- SUPERVISION	424	0	0	82,000	0	0	82,000
SUPERVISION	424	57,000	0	0	0	0	57,000
COMP- COMMUNICATIONS	431	0	0	3,000	0	0	3,000
TUBULAR INSPECTION/HANDLING	436	38,000	0	0	0	0	38,000
COMP-CASED HOLE LOGGING/TEST	438	0	0	6,000	0	0	6,000
SPECIALTY SERVICES	441	92,000	0	0	0	0	92,000
COMP-COIL TUBING/NITROGEN	445	0	0	72,000	0	0	72,000
COMP-FLBK-CONTRACT LABOR	446	0	0	15,000	0	16,500	31,500
FLBK-DISPOSAL COSTS	447	114,000	0	16,000	0	140,790	270,790
COMP-COMPLETION FLUIDS	448	0	0	10,000	0	0	10,000
COMP-FLOWBACK	465	0	0	19,000	0	27,500	46,500
COMP-FLBK-SOLID WASTE DISPOSAL	479	0	0	0	0	5,000	5,000
COMP-LAND DRILL SITE TITLE OPINION	480	0	15,000	0	0	0	15,000
COMP-LAND ROW DRILLING	482	0	3,000	0	0	0	3,000
COMP-LAND ROW COMPLETION	483	0	3,000	0	0	0	3,000
COMP-LAND SURVEY & DAMAGES DRILL	484	0	8,000	0	0	0	8,000
COMP-LAND SURVEY AND DAMAGES COMP	485	0	8,000	0	0	0	8,000
COMP-PERMIT FEE/ENV SURV&ASSESS	486	0	4,000	0	0	0	4,000
COMP-REGULATORY	487	0	12,155	0	0	0	12,155
COMP-COMPLETIONS SAND 22,678,000 @ \$0.043	497	0	0	975,154	0	0	975,154
TOTAL INTANGIBLES		\$1,766,000	\$53,155	\$3,470,840	\$0	\$227,990	\$5,517,985

	UOM	QTY	SIZE	GRADE	RATE				
SURFACE CASING					102	43,000	0	0	43,000
INTERMEDIATE CASING					103	235,000	0	0	235,000
PRODUCTION CASING					104	628,000	0	0	628,000
WELLHEAD EQUIPMENT					107	46,000	0	87,000	133,000
COMP-FAC-FLOW LINES					109	0	0	73,000	73,000
COMP-FAC-VALVES & FITTINGS					110	0	0	20,000	20,000
COMP-VALVES & FITTINGS					110	0	0	1,000	7,500
COMP-FAC-HEATERS,TREATRS,SEPRS					115	0	0	131,000	131,000
COMP-FAC-METERING EQUIPMENT					118	0	0	25,000	25,000
COMP-FAC-CONSTRUCTION COST					122	0	0	88,000	88,000
COMP-FAC-LABR/ELEC MEAS/AUTOMA					124	0	0	1,000	1,000
COMP-FAC-INSTRUMENT/ELECTRIC EQUIP					128	0	0	5,000	5,000
COMP-FAC-TRANSPORTATION					415	0	0	3,000	3,000
COMP-FAC-EQUIP RNTL/FAC CONSTR					417	0	0	2,000	2,000
COMP-FAC-ENVIRONMENTAL & SAFETY					421	0	0	1,500	1,500
COMP-FAC-SUPERVISION FAC INSTL					424	0	0	1,000	1,000
COMP-FAC-ELECTRICAL LABOR					471	0	0	4,000	4,000
TOTAL TANGIBLES						\$952,000	\$0	\$88,000	\$1,401,000
TOTAL COST						\$2,718,000	\$53,155	\$3,558,840	\$6,918,985

By	Date	By	Date
JOINT OPERATOR APPROVAL			
Firm	By	Title	Date

OCD Examiner Hearing 2-5-26



MIDLAND		Printed: 09/04/2025
AFE No.	188917	Original
Property No.	146348-000	
EOG W I (BCP)	100%	(ACP) 100%
EOG AFE Amt:	(Drill)	\$0
	(Land)	\$0
	(Completion)	\$0
	(Facility)	\$138,328
	(Flowback)	\$0
	Total Cost	\$138,328

AFE Type: ART LIFT - PU, GAS LIFT, ESP	AFE Name: VACA 24 FED COM #515H AL	AFE Date: 06/03/2025	Budget Year: 2025
Reg. Lease No.	Prospect Name: RED HILLS CENTRAL	TVD/MD 10820 / 20830	Begin Date:
Surface Hole Location: Section 24-T25S-R33E, 480 S & 1354 E, Lat 32.1099565 Long -103.5214256, X=751390 Y=404672		BH Location: BH(LATERAL #1): Section 13-T25S-R33E, 100 N & 780 E Lat 32.1373769 Long -103.5195566, X=751893 Y=414651	
Formation:		DD&A Field: LEONARD SHALE	
Operator: EOG RESOURCES INC	County & State: LEA / NEW MEXICO	Field: UNASSIGNED	Water Depth:
AFE Description: VACA 24 FED COM #515H AL - FIRST INSTALL ARTIFICIAL LIFT			Product: OAG
AFE Name: VACA 24 FED COM #515H AL AFE NO 188917			Days: 0 / 0

DESCRIPTION	SUB ACT	DRILLING 230	LAND 237	COMPLETION 231	FACILITY 235	FLOWBACK 236	TOTAL
TOTAL INTANGIBLES		\$0	\$0	\$0	\$0	\$0	\$0
COMP-FAC-TUBING		106	0	0	75,328	0	75,328
COMP-FAC-WELLHEAD EQUIPMENT		107	0	0	1,000	0	1,000
COMP-FAC-PUMP EQUIP/SURFACE		112	0	0	3,000	0	3,000
COMP-FAC-PUMP EQUIP/SUBSURFAC		113	0	0	12,000	0	12,000
COMP-FAC-METERING EQUIPMENT		118	0	0	11,000	0	11,000
COMP-FAC-WATER		407	0	0	4,000	0	4,000
COMP-FAC-TRANSPORTATION		415	0	0	4,000	0	4,000
COMP-FAC-EQUIP RNTL/FAC CONSTR		417	0	0	15,000	0	15,000
COMP-FAC-RIG		418	0	0	8,000	0	8,000
COMP-FAC-ENVIRONMENTAL & SAFETY		421	0	0	1,000	0	1,000
COMP-FAC-SUPERVISION FAC INSTL		424	0	0	2,000	0	2,000
COMP-FAC-CONTRACT LABOR		446	0	0	2,000	0	2,000
TOTAL TANGIBLES		\$0	\$0	\$0	\$138,328	\$0	\$138,328
TOTAL COST		\$0	\$0	\$0	\$138,328	\$0	\$138,328

By	Date	By	Date
JOINT OPERATOR APPROVAL			
Print	By	Title	Date



MIDLAND		Printed 08/04/2025
AFE No.	188896	Original
Property No.	146348-000	
EOG WI (BCP)	100%	(ACP) 100%
EOG AFE Amt:	(Drig)	\$2,732,829
	(Land)	\$58,655
	(Completion)	\$3,364,840
	(Facility)	\$401,500
	(Flowback)	\$234,490
	Total Cost	\$6,782,314

AFE Type: DEVELOPMENT DRILLING	AFE Name: VACA 24 FED COM #515H D&C	AFE Date: 07/31/2025	Budget Year: 2025
Reg. Lease No.	Prospect Name: RED HILLS CENTRAL	TVD/MD	Begin Date:
Surface Hole Location: Section 24-T25S-R33E, 480 S & 1354 E, Lat 32 1009565 Long -103 5214256, X=751390 Y=404672		BH Location:	
Formation:		DD&A Field: LEONARD SHALE	
Operator: EOG RESOURCES INC	County & State: LEA / NEW MEXICO	Field: UNASSIGNED	Water Depth:
AFE Description: VACA 24 FED COM #515H D&C		Product: OAG	Days: 0 / 0

DESCRIPTION		SUB ACT	DRILLING 230	LAND 237	COMPLETION 231	FACILITY 235	FLOWBACK 236	TOTAL
ACCESS LOCATION, ROADS & SURVEY		401	40,000	0	19,000	0	0	59,000
COMP-FLBK-LOCATION AND ROADS		401	0	0	0	0	6,500	6,500
RIG MOVE		402	67,500	0	0	0	0	67,500
DAY WORK COST		404	428,750	0	0	0	0	428,750
BITS & BHA		405	90,400	0	0	0	0	90,400
COMP-BITS & PHA		405	0	0	17,000	0	0	17,000
COMP-FUEL		406	0	0	133,000	0	2,500	135,500
FUEL		406	83,116	0	0	0	0	83,116
WATER	404,260 @ \$1.1	407	12,000	0	444,686	0	0	456,686
COMP-FLBK-CHEMICALS		408	0	0	0	0	6,000	6,000
MUD & CHEMICALS		408	280,000	0	0	0	0	280,000
CEMENTING & SERVICE		409	162,500	0	0	0	0	162,500
COMP-PERFORATING		413	0	0	311,000	0	0	311,000
COMP-STIMULATION		414	0	0	926,000	0	0	926,000
COMP-FAC-TRANSPORTATION		415	0	0	22,000	0	2,200	24,200
TRANSPORTATION		415	40,000	0	0	0	0	40,000
COMP-Completion Overhead		416	0	0	10,000	0	0	10,000
DRILLING OVERHEAD		416	5,000	0	0	0	0	5,000
COMP-EQUIPMENT RENTAL		417	0	0	166,000	0	0	166,000
FLBK-EQUIPMENT RENT/OPERATIONS		417	118,825	0	0	0	20,000	138,825
OTHER DRILLING EXPENSE		419	15,000	0	0	0	0	15,000
COMP-FLBK-ENVIRONMENTAL & SAFETY		421	0	0	20,000	0	1,000	21,000
ENVIRONMENTAL & SAFETY		421	9,713	0	0	0	0	9,713
DIRECTIONAL DRILLING		422	209,750	0	0	0	0	209,750
COMP-SUPERVISION		424	0	0	82,000	0	0	82,000
SUPERVISION		424	61,250	0	0	0	0	61,250
COMP-COMMUNICATIONS		431	0	0	3,000	0	0	3,000
TUBULAR INSPECTION/HANDLING		436	50,000	0	0	0	0	50,000
COMP-CASED HOLE LOGGING/TEST		438	0	0	6,000	0	0	6,000
SPECIALTY SERVICES		441	93,100	0	0	0	0	93,100
COMP-COIL TUBING/NITROGEN		445	0	0	72,000	0	0	72,000
COMP-FLBK-CONTRACT LABOR		446	0	0	15,000	0	16,500	31,500
FLBK-DISPOSAL COSTS		447	105,000	0	16,000	0	140,790	261,790
COMP-COMPLETION FLUIDS		448	0	0	10,000	0	0	10,000
COMP-FLOWBACK		465	0	0	19,000	0	27,500	46,500
COMP-FLBK-SOLID WASTE DISPOSAL		479	0	0	0	0	5,000	5,000
COMP-LAND DRILLSITE TITLE OPINION		480	0	15,000	0	0	0	15,000
WATER - DIRECT PURCHASE		481	9,500	0	0	0	0	9,500
COMP-LAND ROW DRILLING		482	0	3,750	0	0	0	3,750
COMP-LAND ROW COMPLETION		483	0	3,750	0	0	0	3,750
COMP-LAND SURVEY & DAMAGES DRILL		484	0	10,000	0	0	0	10,000
COMP-LAND SURVEY AND DAMAGES COMP		485	0	10,000	0	0	0	10,000
COMP-PERMIT FEE/ENV SURV&ASSESS		486	0	4,000	0	0	0	4,000
COMP-REGULATORY		487	0	12,155	0	0	0	12,155
COMP-COMPLETIONS SAND	22,678,000 @	497	0	0	975,154	0	0	975,154
\$0.043								
TOTAL INTANGIBLES			\$1,881,404	\$58,655	\$3,266,840	\$0	\$227,990	\$5,434,889

	UOM	QTY	SIZE	GRADE	RATE				
SURFACE CASING					102	31,625	0	0	31,625
INTERMEDIATE CASING					103	182,000	0	0	182,000
PRODUCTION CASING					104	582,800	0	0	582,800
WELLHEAD EQUIPMENT					107	55,000	0	87,000	142,000
COMP-FAC-FLOW LINES					109	0	0	102,000	102,000
COMP-FAC-VALVES & FITTINGS					110	0	0	20,000	20,000
COMP-VALVES & FITTINGS					110	0	1,000	6,500	7,500
COMP-FAC-HEATERS, TREATRS, SEPRS					115	0	0	131,000	131,000
COMP-FAC-METERING EQUIPMENT					118	0	0	25,000	25,000
COMP-FAC-CONSTRUCTION COST					122	0	0	106,000	106,000
COMP-FAC-LABR/ELEC MEAS/AUTOMA					124	0	0	1,000	1,000
COMP-FAC-INSTRUMENT/ELECTRIC EQUIP					128	0	0	5,000	5,000
COMP-FAC-TRANSPORTATION					415	0	0	3,000	3,000
COMP-FAC-EQUIP RNTU/FAC CONSTR					417	0	0	2,000	2,000
COMP-FAC-ENVIRONMENTAL & SAFETY					421	0	0	1,500	1,500
COMP-FAC-SUPERVISION FAC INSTL					424	0	0	1,000	1,000
COMP-FAC-ELECTRICAL LABOR					471	0	0	4,000	4,000
TOTAL TANGIBLES						\$851,425	\$0	\$98,000	\$1,347,425
TOTAL COST						\$2,732,829	\$58,655	\$3,354,840	\$6,782,314

By	Date	By	Date
JOINT OPERATOR APPROVAL			
From	By	Title	Date

OCD Examiner Hearing 2-5-26



MIDLAND		Printed: 08/04/2025
AFE No.	188918	Original
Property No.	146349-000	
EOG Wt (BCP)	98.5809%	(ACP) 98.5809%
EOG AFE Amt:	(Drill)	\$0
	(Land)	\$0
	(Completion)	\$0
	(Facility)	\$163,388
	(Flowback)	\$0
	Total Cost	\$163,388

AFE Type: ART LIFT - PU, GAS LIFT, ESP	AFE Name: VACA 24 FED COM #524H AL	AFE Date: 06/03/2025	Budget Year: 2025
Reg. Lease No.	Prospect Name RED HILLS CENTRAL	TVD/MD	Begin Date:
Surface Hole Location: Section 24-T26S-R33E 604 S & 2367 W, Lot 32 1102984 Long -103 5264839, X=749823 Y=404785		BH Location:	
Formation:		DD&A Field LEONARD SHALE	
Operator: EOG RESOURCES INC	County & State: LEA / NEW MEXICO	Field: UNASSIGNED	Water Depth:
AFE Description: VACA 24 FED COM #524H AL - FIRST INSTALL ARTIFICIAL LIFT			Product: OAG
AFE Name: VACA 24 FED COM #524H AL AFE NO 188918			Days: 0 / 0

DESCRIPTION	SUB ACT	DRILLING 230	LAND 237	COMPLETION 231	FACILITY 235	FLOWBACK 236	TOTAL
TOTAL INTANGIBLES		\$0	\$0	\$0	\$0	\$0	\$0
COMP-FAC-TUBING	106	0	0	0	102,740	0	102,740
COMP-FAC-WELLHEAD EQUIPMENT	107	0	0	0	1,000	0	1,000
COMP-FAC-PUMP EQUIP/SURFACE	112	0	0	0	3,000	0	3,000
COMP-FAC-PUMP EQUIP SUBSURFAC	113	0	0	0	12,000	0	12,000
COMP-FAC-METERING EQUIPMENT	118	0	0	0	11,000	0	11,000
COMP-FAC-WATER	407	0	0	0	4,000	0	4,000
COMP-FAC-TRANSPORTATION	415	0	0	0	4,000	0	4,000
COMP-FAC-EQUIP RNTL/FAC CONSTR	417	0	0	0	15,000	0	15,000
COMP-FAC-RIG	418	0	0	0	8,000	0	8,000
COMP-FAC-ENVIRONMENTAL & SAFETY	421	0	0	0	1,000	0	1,000
COMP-FAC-SUPERVISION FAC INSTL	424	0	0	0	2,000	0	2,000
COMP-FAC-CONTRACT LABOR	446	0	0	0	2,000	0	2,000
TOTAL TANGIBLES		\$0	\$0	\$0	\$165,740	\$0	\$165,740
TOTAL COST		\$0	\$0	\$0	\$165,740	\$0	\$165,740

By	Date	By	Date
JOINT OPERATOR APPROVAL			
Firm	By	Title	Date



MIDLAND		Printed: 03/04/2025
AFE No	188897	Original
Property No	146349-000	
EOG W.I.(BCP)	98.5809%	(ACP) 98.5809%
EOG AFE Amt:	(Drill)	\$2,619,295
	(Land)	\$57,823
	(Completion)	\$3,307,231
	(Facility)	\$345,526
	(Flowback)	\$193,514
	Total Cost	\$6,523,389

AFE Type: DEVELOPMENT DRILLING	AFE Name: VACA 24 FED COM #524H D&C	AFE Date: 06/03/2025	Budget Year: 2025
Reg. Lease No.	Prospect Name RED HILLS CENTRAL	TVD/MD 10920 / 20830	Begin Date:
Surface Hole Location: Section 24-T25S-R33E 604 S & 2367 W Lat 32 1102984 Long -103 5264839, X=749823 Y=404785			
BH Location: BH(LATERAL #1): Section 13-T25S-R33E 100 N & 2130 E Lat 32.1373903 Long -103.5239176, X=750543 Y=414646			
Formation: DD&A Field: LEONARD SHALE			
Operator: EOG RESOURCES INC	County & State: LEA / NEW MEXICO	Field: UNASSIGNED	Water Depth:
AFE Description: VACA 24 FED COM #524H D&C			Product: OAG
AFE Name: VACA 24 FED COM #524H D&C			Days: 0 / 0

DESCRIPTION	SUB ACT	DRILLING 230	LAND 237	COMPLETION 231	FACILITY 235	FLOWBACK 236	TOTAL
ACCESS LOCATION, ROADS & SURVEY	401	69,000	0	19,000	0	0	88,000
COMP-FLBK-LOCATION AND ROADS	401	0	0	0	0	6,500	6,500
RIG MOVE	402	93,000	0	0	0	0	93,000
DAY WORK COST	404	347,000	0	0	0	0	347,000
BITS & BHA	406	76,000	0	0	0	0	76,000
COMP-BITS & PHA	405	0	0	17,000	0	0	17,000
COMP-FUEL	406	0	0	133,000	0	2,500	135,500
FUEL	406	69,000	0	0	0	0	69,000
WATER 404,260 @ \$1.1	407	70,000	0	444,686	0	0	454,686
COMP-FLBK-CHEMICALS	408	0	0	0	0	6,000	6,000
MUD & CHEMICALS	408	282,000	0	0	0	0	282,000
CEMENTING & SERVICE	409	177,000	0	0	0	0	177,000
COMP- PERFORATING	413	0	0	311,000	0	0	311,000
COMP- STIMULATION	414	0	0	926,000	0	0	926,000
COMP-FAC-TRANSPORTATION	415	0	0	22,000	0	2,200	24,200
TRANSPORTATION	415	43,000	0	0	0	0	43,000
COMP-Completion Overhead	416	0	0	10,000	0	0	10,000
DRILLING OVERHEAD	416	9,000	0	0	0	0	9,000
COMP-EQUIPMENT RENTAL	417	0	0	166,000	0	0	166,000
FLBK-EQUIPMENT RENT/OPERATIONS	417	66,000	0	0	0	20,000	86,000
OTHER DRILLING EXPENSE	419	13,000	0	0	0	0	13,000
COMP-FLBK-ENVIRONMENTAL & SAFETY	421	0	0	20,000	0	1,000	21,000
ENVIRONMENTAL & SAFETY	421	9,000	0	0	0	0	9,000
DIRECTIONAL DRILLING	422	169,000	0	0	0	0	169,000
COMP- SUPERVISION	424	0	0	82,000	0	0	82,000
SUPERVISION	424	56,000	0	0	0	0	56,000
COMP- COMMUNICATIONS	431	0	0	3,000	0	0	3,000
TUBULAR INSPECTION/HANDLING	436	37,000	0	0	0	0	37,000
COMP-CASED HOLE LOGGING/TEST	438	0	0	6,000	0	0	6,000
SPECIALTY SERVICES	441	90,000	0	0	0	0	90,000
COMP-COIL TUBING/NITROGEN	445	0	0	72,000	0	0	72,000
COMP-FLBK-CONTRACT LABOR	446	0	0	15,000	0	16,500	31,500
FLBK-DISPOSAL COSTS	447	111,000	0	16,000	0	102,600	229,600
COMP-COMPLETION FLUIDS	448	0	0	10,000	0	0	10,000
COMP-FLOWBACK	465	0	0	19,000	0	27,500	46,500
COMP-FLBK-SOLID WASTE DISPOSAL	479	0	0	0	0	5,000	5,000
COMP-LAND DRILLSITE TITLE OPINION	480	0	15,000	0	0	0	15,000
COMP-LAND ROW DRILLING	482	0	3,750	0	0	0	3,750
COMP-LAND ROW COMPLETION	483	0	3,750	0	0	0	3,750
COMP-LAND SURVEY & DAMAGES DRILL	484	0	10,000	0	0	0	10,000
COMP-LAND SURVEY AND DAMAGES COMP	485	0	10,000	0	0	0	10,000
COMP-PERMIT FEE/ENV SURV&ASSESS	486	0	4,000	0	0	0	4,000
COMP-REGULATORY	487	0	12,155	0	0	0	12,155
COMP-COMPLETIONS SAND \$0.043	497	0	0	975,154	0	0	975,154
TOTAL INTANGIBLES		\$1,726,000	\$58,655	\$3,266,840	\$0	\$189,800	\$5,241,295

	UOM	QTY	SIZE	GRADE	RATE				
SURFACE CASING					102	42,000	0	0	42,000
INTERMEDIATE CASING					103	230,000	0	0	230,000
PRODUCTION CASING					104	614,000	0	0	614,000
WELLHEAD EQUIPMENT					107	45,000	0	87,000	132,000
COMP-FAC-FLOW LINES					109	0	0	74,000	74,000
COMP-FAC-VALVES & FITTINGS					110	0	0	20,000	20,000
COMP-VALVES & FITTINGS					110	0	0	1,000	7,500
COMP-FAC-HEATERS, TREATRS, SEPRS					115	0	0	131,000	131,000
COMP-FAC-METERING EQUIPMENT					118	0	0	25,000	25,000
COMP-FAC-CONSTRUCTION COST					122	0	0	83,000	83,000
COMP-FAC-LABR/ELEC MEAS/AUTOMA					124	0	0	1,000	1,000
COMP-FAC-INSTRUMENT/ELECTRIC EQUIP					128	0	0	5,000	5,000
COMP-FAC-TRANSPORTATION					415	0	0	3,000	3,000
COMP-FAC-EQUIP RNTL/FAC CONSTR					417	0	0	2,000	2,000
COMP-FAC-ENVIRONMENTAL & SAFETY					421	0	0	1,500	1,500
COMP-FAC-SUPERVISION FAC INSTL					424	0	0	1,000	1,000
COMP-FAC-ELECTRICAL LABOR					471	0	0	4,000	4,000
TOTAL TANGIBLES						\$931,000	\$0	\$88,000	\$1,376,000
TOTAL COST						\$2,657,000	\$58,655	\$3,354,840	\$6,617,295

By	Date	By	Date
JOINT OPERATOR APPROVAL			
Firm:	By	Title	Date

OCD Examiner Hearing 2-5-26



MIDLAND		Printed: 08/04/2025
AFE No.	188919	Original
Property No.	146350-000	
EOG W1 (BCP)	100%	(ACP) 100%
EOG AFE Amt:	(Drig)	\$0
	(Land)	\$0
	(Completion)	\$0
	(Facility)	\$165,740
	(Flowback)	\$0
	Total Cost	\$165,740

AFE Type: ART LIFT - PU, GAS LIFT, ESP	AFE Name: VACA 24 FED COM #525H AL	AFE Date: 06/03/2025	Budget Year: 2025
Reg. Lease No.	Prospect Name: RED HILLS CENTRAL	TVD/MD	Begin Date:
Surface Hole Location: Section 24-T25S-R33E, 480 S & 1384 E, Lat 32 1099565 Long -103 5215225, X=751360 Y=404672		BH Location:	
Formation:		DD&A Field: LEONARD SHALE	
Operator: EOG RESOURCES INC	County & State: LEA / NEW MEXICO	Field: UNASSIGNED	Water Depth:
AFE Description: VACA 24 FED COM #525H AL - FIRST INSTALL ARTIFICIAL LIFT			Product: OAG
AFE Name: VACA 24 FED COM #525H AL			Days: 0 / 0

DESCRIPTION	SUB ACT	DRILLING 230	LAND 237	COMPLETION 231	FACILITY 235	FLOWBACK 236	TOTAL
TOTAL INTANGIBLES		\$0	\$0	\$0	\$0	\$0	\$0
COMP-FAC-TUBING	106	0	0	0	102,740	0	102,740
COMP-FAC-WELLHEAD EQUIPMENT	107	0	0	0	1,000	0	1,000
COMP-FAC-PUMP EQUIP/SURFACE	112	0	0	0	3,000	0	3,000
COMP-FAC-PUMP EQUIP/SUBSURFAC	113	0	0	0	12,000	0	12,000
COMP-FAC-METERING EQUIPMENT	118	0	0	0	11,000	0	11,000
COMP-FAC-WATER	407	0	0	0	4,000	0	4,000
COMP-FAC-TRANSPORTATION	415	0	0	0	4,000	0	4,000
COMP-FAC-EQUIP RNTL/FAC CONSTR	417	0	0	0	15,000	0	15,000
COMP-FAC-RIG	418	0	0	0	8,000	0	8,000
COMP-FAC-ENVIRONMENTAL & SAFETY	421	0	0	0	1,000	0	1,000
COMP-FAC-SUPERVISION FAC INSTL	424	0	0	0	2,000	0	2,000
COMP-FAC-CONTRACT LABOR	446	0	0	0	2,000	0	2,000
TOTAL TANGIBLES		\$0	\$0	\$0	\$165,740	\$0	\$165,740
TOTAL COST		\$0	\$0	\$0	\$165,740	\$0	\$165,740

By:	Date:	By:	Date:
JOINT OPERATOR APPROVAL			
Firm:	By:	Title:	Date:



MIDLAND

Printed 08/04/2025

AFE No.	188898	Original
Property No.	146350-000	
EOG W.L.(BCP)	100%	(ACP) 100%
EOG AFE Amt:	(Orig)	\$2,732,829
	(Land)	\$58,655
	(Completion)	\$3,354,840
	(Facility)	\$401,500
	(Flowback)	\$198,300
	Total Cost	\$6,744,124

AFE Type: DEVELOPMENT DRILLING	AFE Name: VACA 24 FED COM #525H D&C	AFE Date: 07/31/2025	Budget Year: 2025
Reg. Lease No.	Prospect Name: RED HILLS CENTRAL	TVD/MD: 11250 / 21180	Begin Date:
Surface Hole Location: Section 24-T25S-R33E, 480 S & 1384 E, Lat 32 1099565 Long -103 5215225, X=751369 Y=404672			
Formation:			
DD&A Field: LEONARD SHALE			
Operator: EOG RESOURCES INC	County & State: LEA / NEW MEXICO	Field: UNASSIGNED	Water Depth:
AFE Description: VACA 24 FED COM #525H D&C		Product: OAG	Days: 0 / 0

DESCRIPTION	SUB ACT	DRILLING 230	LAND 237	COMPLETION 231	FACILITY 235	FLOWBACK 236	TOTAL
ACCESS LOCATION,ROADS&SURVEY	401	40,000	0	19,000	0	0	59,000
COMP-FLBK-LOCATION AND ROADS	401	0	0	0	0	6,500	6,500
RIG MOVE	402	67,500	0	0	0	0	67,500
DAY WORK COST	404	428,750	0	0	0	0	428,750
BITS & BHA	405	90,400	0	0	0	0	90,400
COMP-BITS & PHA	405	0	0	17,000	0	0	17,000
COMP-FUEL	406	0	0	133,000	0	2,500	135,500
FUEL	406	83,116	0	0	0	0	83,116
WATER 404,260 @ \$1.1	407	12,000	0	444,688	0	0	456,688
COMP-FLBK-CHEMICALS	408	0	0	0	0	6,000	6,000
MUD & CHEMICALS	408	280,000	0	0	0	0	280,000
CEMENTING & SERVICE	409	162,500	0	0	0	0	162,500
COMP- PERFORATING	413	0	0	311,000	0	0	311,000
COMP- STIMULATION	414	0	0	926,000	0	0	926,000
COMP-FAC-TRANSPORTATION	415	0	0	22,000	0	2,200	24,200
TRANSPORTATION	415	40,000	0	0	0	0	40,000
COMP-Completion Overhead	416	0	0	10,000	0	0	10,000
DRILLING OVERHEAD	416	5,000	0	0	0	0	5,000
COMP-EQUIPMENT RENTAL	417	0	0	166,000	0	0	166,000
FLBK-EQUIPMENT RENT/OPERATIONS	417	118,825	0	0	0	20,000	138,825
OTHER DRILLING EXPENSE	419	15,000	0	0	0	0	15,000
COMP-FLBK-ENVIRONMENTAL & SAFETY	421	0	0	20,000	0	1,000	21,000
ENVIRONMENTAL & SAFETY	421	9,713	0	0	0	0	9,713
DIRECTIONAL DRILLING	422	209,750	0	0	0	0	209,750
COMP- SUPERVISION	424	0	0	82,000	0	0	82,000
SUPERVISION	424	61,250	0	0	0	0	61,250
COMP- COMMUNICATIONS	431	0	0	3,000	0	0	3,000
TUBULAR INSPECTION/HANDLING	436	50,000	0	0	0	0	50,000
COMP-CASED HOLE LOGGING/TEST	438	0	0	6,000	0	0	6,000
SPECIALTY SERVICES	441	93,100	0	0	0	0	93,100
COMP-COIL TUBING/NITROGEN	445	0	0	72,000	0	0	72,000
COMP-FLBK-CONTRACT LABOR	446	0	0	15,000	0	18,500	31,500
FLBK-DISPOSAL COSTS	447	105,000	0	16,000	0	102,600	223,600
COMP-COMPLETION FLUIDS	448	0	0	10,000	0	0	10,000
COMP-FLOWBACK	455	0	0	19,000	0	27,500	46,500
COMP-FLBK-SOLID WASTE DISPOSAL	479	0	0	0	0	5,000	5,000
COMP-LAND DRILLSITE TITLE OPINION	480	0	15,000	0	0	0	15,000
WATER - DIRECT PURCHASE	481	9,500	0	0	0	0	9,500
COMP-LAND ROW DRILLING	482	0	3,750	0	0	0	3,750
COMP-LAND ROW COMPLETION	483	0	3,750	0	0	0	3,750
COMP-LAND SURVEY & DAMAGES DRILL	484	0	10,000	0	0	0	10,000
COMP-LAND SURVEY AND DAMAGES COMP	485	0	10,000	0	0	0	10,000
COMP-PERMIT FEE/ENV SURV&ASSESS	486	0	4,000	0	0	0	4,000
COMP-REGULATORY	487	0	12,155	0	0	0	12,155
COMP-COMPLETIONS SAND \$0.043	497	0	0	975,154	0	0	975,154
TOTAL INTANGIBLES		\$1,881,404	\$58,655	\$3,266,840	\$0	\$189,800	\$5,396,699

	UOM	QTY	SIZE	GRADE	RATE					
SURFACE CASING					102	31,625	0	0	0	31,625
INTERMEDIATE CASING					103	182,000	0	0	0	182,000
PRODUCTION CASING					104	582,800	0	0	0	582,800
WELLHEAD EQUIPMENT					107	55,000	0	87,000	0	142,000
COMP-FAC-FLOW LINES					109	0	0	0	102,000	102,000
COMP-FAC-VALVES & FITTINGS					110	0	0	0	20,000	20,000
COMP-VALVES & FITTINGS					110	0	0	1,000	0	7,500
COMP-FAC-HEATERS, TREATRS, SEPRS					115	0	0	0	131,000	131,000
COMP-FAC-METERING EQUIPMENT					118	0	0	0	25,000	25,000
COMP-FAC-CONSTRUCTION COST					122	0	0	0	106,000	106,000
COMP-FAC-LAB/VELEC MEAS/AUTOMA					124	0	0	0	1,000	1,000
COMP-FAC-INSTRUMENT/ELECTRIC EQUIP					128	0	0	0	5,000	5,000
COMP-FAC-TRANSPORTATION					415	0	0	0	3,000	3,000
COMP-FAC-EQUIP RNTL/FAC CONSTR					417	0	0	0	2,000	2,000
COMP-FAC-ENVIRONMENTAL & SAFETY					421	0	0	0	1,500	1,500
COMP-FAC-SUPERVISION FAC INSTL					424	0	0	0	1,000	1,000
COMP-FAC-ELECTRICAL LABOR					471	0	0	0	4,000	4,000
TOTAL TANGIBLES						\$851,425	\$0	\$88,000	\$401,500	\$1,347,425
TOTAL COST						\$2,732,829	\$58,655	\$3,354,840	\$401,500	\$6,744,124

By	Date	By	Date
JOINT OPERATOR APPROVAL			
Firm	By	Title	Date

OCD Examiner Hearing 2-5-26



MIDLAND		Printed: 08/04/2025	
AFE No.	188920	Original	
Property No.	146351-000		
EOG W I (BCP)	97.87135%	(ACP)	97.87135%
EOG AFE Amt:	(Drig)	\$0	
	(Land)	\$0	
	(Completion)	\$0	
	(Facility)	\$162,212	
	(Flowback)	\$0	
Total Cost		\$162,212	

AFE Type: ART LIFT - PU, GAS LIFT, ESP	AFE Name: VACA 24 FED COM #526H AL	AFE Date: 06/03/2025	Budget Year: 2025
Reg. Lease No.	Prospect Name RED HILLS CENTRAL	TVD/MD	Begin Date:
Surface Hole Location: Section 24-T25S-R33E, 1479 S & 1547 E, Lat 32 112704 Long -103 5220465 X=751190 Y=405670		BH Location:	
Formation:		DD&A Field: LEONARD SHALE	
Operator: EOG RESOURCES INC	County & State: LEA / NEW MEXICO	Field: UNASSIGNED	Water Depth:
AFE Description: VACA 24 FED COM #526H AL - FIRST INSTALL ARTIFICIAL LIFT			Product: OAG
AFE Name: VACA 24 FED COM #526H AL			Days: 0 / 0

DESCRIPTION	SUB ACT	DRILLING 230	LAND 237	COMPLETION 231	FACILITY 235	FLOWBACK 236	TOTAL
TOTAL INTANGIBLES		\$0	\$0	\$0	\$0	\$0	\$0
COMP-FAC-TUBING	106	0	0	0	102,740	0	102,740
COMP-FAC-WELLHEAD EQUIPMENT	107	0	0	0	1,000	0	1,000
COMP-FAC-PUMP EQUIP/SURFACE	112	0	0	0	3,000	0	3,000
COMP-FAC-PUMP EQUIP/SUBSURFAC	113	0	0	0	12,000	0	12,000
COMP-FAC-METERING EQUIPMENT	118	0	0	0	11,000	0	11,000
COMP-FAC-WATER	407	0	0	0	4,000	0	4,000
COMP-FAC-TRANSPORTATION	415	0	0	0	4,000	0	4,000
COMP-FAC-EQUIP RNTL/FAC CONSTR	417	0	0	0	15,000	0	15,000
COMP-FAC-RIG	418	0	0	0	8,000	0	8,000
COMP-FAC-ENVIRONMENTAL & SAFETY	421	0	0	0	1,000	0	1,000
COMP-FAC-SUPERVISION FAC INSTL	424	0	0	0	2,000	0	2,000
COMP-FAC-CONTRACT LABOR	446	0	0	0	2,000	0	2,000
TOTAL TANGIBLES		\$0	\$0	\$0	\$165,740	\$0	\$165,740
TOTAL COST		\$0	\$0	\$0	\$165,740	\$0	\$165,740

By	Date	By	Date
JOINT OPERATOR APPROVAL			
Firm.	By	Title	Date



MIDLAND		Printed: 08/04/2025
AFE No.	188899	Original
Property No.	146351-000	
EOG W1 (BCP)	97.87135%	(ACP) 97.87135%
EOG AFE Amt:	(Drig)	\$2,690,143
	(Land)	\$54,103
	(Completion)	\$3,456,659
	(Facility)	\$335,209
	(Flowback)	\$192,121
	Total Cost	\$6,698,237

AFE Type: DEVELOPMENT DRILLING	AFE Name: VACA 24 FED COM #526H D&C	AFE Date: 06/03/2025	Budget Year: 2025
Reg Lease No.	Prospect Name: RED HILLS CENTRAL	TVD/MD: 11250 / 21160	Begin Date:
Surface Hole Location: Section 24-T25S-R33E, 1479 S & 1547 E, Lat 32 112704 Long -103 5220465, X=751190 Y=405670			
BH Location: BH(LATERAL #1): Section 13-T25S-R33E, 100 N & 330 E, Lat 32 1373724 Long -103 5181029, X=752343 Y=414653			
Formation: DD&A Field: LEONARD SHALE			
Operator: EOG RESOURCES INC	County & State: LEA / NEW MEXICO	Field: UNASSIGNED	Water Depth:
AFE Description: VACA 24 FED COM #526H D&C			Product OAG
AFE Name: VACA 24 FED COM #526H D&C			Days: 0 / 0

DESCRIPTION	SUB ACT	DRILLING 230	LAND 237	COMPLETION 231	FACILITY 235	FLOWBACK 236	TOTAL
ACCESS LOCATION,ROADS&SURVEY	401	70,000	0	19,000	0	0	89,000
COMP-FLBK-LOCATION AND ROADS	401	0	0	0	0	6,500	6,500
RIG MOVE	402	95,000	0	0	0	0	95,000
DAYWORK COST	404	355,000	0	0	0	0	355,000
BITS & BHA	405	78,000	0	0	0	0	78,000
COMP-BITS & PHA	405	0	0	17,000	0	0	17,000
COMP-FUEL	406	0	0	119,000	0	2,500	121,500
FUEL	406	71,000	0	0	0	0	71,000
WATER 404,260 @ \$1.1	407	10,000	0	444,686	0	0	454,686
COMP-FLBK-CHEMICALS	408	0	0	0	0	6,000	6,000
MUD & CHEMICALS	408	289,000	0	0	0	0	289,000
CEMENTING & SERVICE	409	181,000	0	0	0	0	181,000
COMP- PERFORATING	413	0	0	288,000	0	0	288,000
COMP- STIMULATION	414	0	0	1,140,000	0	0	1,140,000
COMP-FAC-TRANSPORTATION	415	0	0	22,000	0	2,200	24,200
TRANSPORTATION	415	44,000	0	0	0	0	44,000
COMP-Completion Overhead	416	0	0	10,000	0	0	10,000
DRILLING OVERHEAD	416	9,000	0	0	0	0	9,000
COMP-EQUIPMENT RENTAL	417	0	0	166,000	0	0	166,000
FLBK-EQUIPMENT RENT/OPERATIONS	417	68,000	0	0	0	20,000	88,000
OTHER DRILLING EXPENSE	419	13,000	0	0	0	0	13,000
COMP-FLBK-ENVIRONMENTAL & SAFETY	421	0	0	20,000	0	1,000	21,000
ENVIRONMENTAL & SAFETY	421	9,000	0	0	0	0	9,000
DIRECTIONAL DRILLING	422	173,000	0	0	0	0	173,000
COMP- SUPERVISION	424	0	0	82,000	0	0	82,000
SUPERVISION	424	57,000	0	0	0	0	57,000
COMP- COMMUNICATIONS	431	0	0	3,000	0	0	3,000
TUBULAR INSPECTION/HANDLING	436	38,000	0	0	0	0	38,000
COMP-CASED HOLE LOGGING/TEST	438	0	0	6,000	0	0	6,000
SPECIALTY SERVICES	441	92,000	0	0	0	0	92,000
COMP-COIL TUBING/NITROGEN	445	0	0	72,000	0	0	72,000
COMP-FLBK-CONTRACT LABOR	446	0	0	15,000	0	16,500	31,500
FLBK-DISPOSAL COSTS	447	114,000	0	16,000	0	102,600	232,600
COMP-COMPLETION FLUIDS	448	0	0	10,000	0	0	10,000
COMP-FLOWBACK	465	0	0	19,000	0	27,500	46,500
COMP-FLBK-SOLID WASTE DISPOSAL	479	0	0	0	0	5,000	5,000
COMP-LAND DRILLSITE TITLE OPINION	480	0	15,000	0	0	0	15,000
COMP-LAND ROW DRILLING	482	0	3,750	0	0	0	3,750
COMP-LAND ROW COMPLETION	483	0	3,750	0	0	0	3,750
COMP-LAND SURVEY & DAMAGES DRILL	484	0	8,125	0	0	0	8,125
COMP-LAND SURVEY AND DAMAGES COMP	485	0	8,125	0	0	0	8,125
COMP-PERMIT FEE/ENV SURV&ASSESS	486	0	4,375	0	0	0	4,375
COMP-REGULATORY	487	0	12,155	0	0	0	12,155
COMP-COMPLETIONS SAND \$0.043	497	0	0	975,154	0	0	975,154
TOTAL INTANGIBLES		\$1,766,000	\$55,280	\$3,443,840	\$0	\$189,800	\$5,454,920

	UOM	QTY	SIZE	GRADE	RATE				
SURFACE CASING					102	43,000	0	0	43,000
INTERMEDIATE CASING					103	235,000	0	0	235,000
PRODUCTION CASING					104	628,000	0	0	628,000
WELLHEAD EQUIPMENT					107	46,000	0	87,000	133,000
COMP-FAC-FLOW LINES					109	0	0	79,000	79,000
COMP-FAC-VALVES & FITTINGS					110	0	0	20,000	20,000
COMP-VALVES & FITTINGS					110	0	1,000	6,500	7,500
COMP-FAC-HEATERS, TREATRS SEPRS					115	0	0	131,000	131,000
COMP-FAC-METERING EQUIPMENT					118	0	0	25,000	25,000
COMP-FAC-CONSTRUCTION COST					122	0	0	70,000	70,000
COMP-FAC-LABR/ELEC MEAS/AUTOMA					124	0	0	1,000	1,000
COMP-FAC-INSTRUMENT/ELECTRIC EQUIP					128	0	0	5,000	5,000
COMP-FAC-TRANSPORTATION					415	0	0	3,000	3,000
COMP-FAC-EQUIP RNTL/FAC CONSTR					417	0	0	2,000	2,000
COMP-FAC-ENVIRONMENTAL & SAFETY					421	0	0	1,500	1,500
COMP-FAC-SUPERVISION FAC INSTL					424	0	0	1,000	1,000
COMP-FAC-ELECTRICAL LABOR					471	0	0	4,000	4,000
TOTAL TANGIBLES						\$952,000	\$0	\$88,000	\$1,389,000
TOTAL COST						\$2,718,000	\$55,280	\$3,531,840	\$6,443,920

By:	Date:	By:	Date:
JOINT OPERATOR APPROVAL			
From:	By:	Title:	Date:

OCD Examiner Hearing 2-5-26



MIDLAND Printed 08/04/2025

AFE No.	188921	Original
Property No.	146352-000	
EOG W/L (BCP)	98.5809%	(ACP) 98.5809%
EOG AFE Amt:	(Drill)	\$0
	(Land)	\$0
	(Completion)	\$0
	(Facility)	\$197,136
	(Flowback)	\$0
	Total Cost	\$197,136

AFE Type: ART LIFT - PU, GAS LIFT, ESP	AFE Name: VACA 24 FED COM #583H AL	AFE Date: 06/03/2025	Budget Year: 2025
Reg. Lease No.	Prospect Name: RED HILLS CENTRAL	TVD/RMD	Begin Date:
Surface Hole Location: Section 24-T25S-R33E, 544 S & 2367 W, Lat 32 1101334 Long -103 5264845, X=749623 Y=404725			
Formation:		BH Location:	
Operator: EOG RESOURCES INC		DD&A Field: LEONARD SHALE	
County & State: LEA / NEW MEXICO		Field: UNASSIGNED	Water Depth:
AFE Description: VACA 24 FED COM #583H AL - FIRST INSTALL ARTIFICIAL LIFT			Product: OAG
AFE Name: VACA 24 FED COM #583H AL			Days: 0 / 0

DESCRIPTION	SUB ACT	DRILLING 230	LAND 237	COMPLETION 231	FACILITY 235	FLOWBACK 236	TOTAL
TOTAL INTANGIBLES		\$0	\$0	\$0	\$0	\$0	\$0
COMP-FAC-TUBING		106	0	0	136,974	0	136,974
COMP-FAC-WELLHEAD EQUIPMENT		107	0	0	1,000	0	1,000
COMP-FAC-PUMP EQUIP/SURFACE		112	0	0	3,000	0	3,000
COMP-FAC-PUMP EQUIP/SUBSURFACE		113	0	0	12,000	0	12,000
COMP-FAC-METERING EQUIPMENT		118	0	0	11,000	0	11,000
COMP-FAC-WATER		407	0	0	4,000	0	4,000
COMP-FAC-TRANSPORTATION		415	0	0	4,000	0	4,000
COMP-FAC-EQUIP RNTU/FAC CONSTR		417	0	0	15,000	0	15,000
COMP-FAC-RIG		418	0	0	8,000	0	8,000
COMP-FAC-ENVIRONMENTAL & SAFETY		421	0	0	1,000	0	1,000
COMP-FAC-SUPERVISION FAC INSTL		424	0	0	2,000	0	2,000
COMP-FAC-CONTRACT LABOR		446	0	0	2,000	0	2,000
TOTAL TANGIBLES		\$0	\$0	\$0	\$199,974	\$0	\$199,974
TOTAL COST		\$0	\$0	\$0	\$199,974	\$0	\$199,974

By	Date	By	Date
JOINT OPERATOR APPROVAL			
Firm:	By	Title	Date



MIDLAND		Printed 08/04/2025
AFE No.	188900	Original
Property No	146352-000	
EOG W I (BCP)	98.5809%	(ACP) 98.5809%
EOG AFE Amt:	(Drig)	\$2,707,032
	(Land)	\$57,823
	(Completion)	\$3,651,851
	(Facility)	\$345,526
	(Flowback)	\$168,799
	Total Cost	\$6,961,021

AFE Type: DEVELOPMENT DRILLING	AFE Name: VACA 24 FED COM #583H D&C	AFE Date: 06/03/2025	Budget Year: 2025
Reg. Lease No.	Prospect Name: RED HILLS CENTRAL	TVD/MD: 11430 / 21340	Begin Date:
Surface Hole Location: Section 24-T25S-R33E 544 S & 2367 W, Lat 32 1101394 Long -103 5264845, X=749823 Y=404725		BH Location: BM(LATERAL #1), Section 13 T25S-R33E, 100 N & 2580 E, Lat 32 1373947 Long -103 5253713, X=750093 Y=414644	
Formation:		DD&A Field: LEONARD SHALE	
Operator: EOG RESOURCES INC	County & State: LEA / NEW MEXICO	Field: UNASSIGNED	Water Depth:
AFE Description: VACA 24 FED COM #583H D&C		Product: OAG	Days: 0 / 0

DESCRIPTION	SUB ACT	DRILLING 230	LAND 237	COMPLETION 231	FACILITY 235	FLOWBACK 236	TOTAL
ACCESS LOCATION, ROADS & SURVEY	401	71,000	0	19,000	0	0	90,000
COMP-FLBK-LOCATION AND ROADS	401	0	0	0	0	6,500	6,500
RIG MOVE	402	96,000	0	0	0	0	96,000
DAY WORK COST	404	359,000	0	0	0	0	359,000
BITS & BHA	405	79,000	0	0	0	0	79,000
COMP-BITS & PHA	405	0	0	17,000	0	0	17,000
COMP-FUEL	406	0	0	156,000	0	2,500	158,500
FUEL	406	71,000	0	0	0	0	71,000
WATER 493,000 @ \$1.1	407	11,000	0	542,300	0	0	553,300
COMP-FLBK-CHEMICALS	408	0	0	0	0	6,000	6,000
MUD & CHEMICALS	408	292,000	0	0	0	0	292,000
CEMENTING & SERVICE	409	183,000	0	0	0	0	183,000
COMP- PERFORATING	413	0	0	322,000	0	0	322,000
COMP- STIMULATION	414	0	0	1,131,000	0	0	1,131,000
COMP-FAC-TRANSPORTATION	415	0	0	22,000	0	2,200	24,200
TRANSPORTATION	415	44,000	0	0	0	0	44,000
COMP-Completion Overhead	416	0	0	10,000	0	0	10,000
DRILLING OVERHEAD	416	9,000	0	0	0	0	9,000
COMP-EQUIPMENT RENTAL	417	0	0	167,000	0	0	167,000
FLBK-EQUIPMENT RENT/OPERATIONS	417	69,000	0	0	0	20,000	89,000
OTHER DRILLING EXPENSE	419	13,000	0	0	0	0	13,000
COMP-FLBK-ENVIRONMENTAL & SAFETY	421	0	0	20,000	0	1,000	21,000
ENVIRONMENTAL & SAFETY	421	9,000	0	0	0	0	9,000
DIRECTIONAL DRILLING	422	174,000	0	0	0	0	174,000
COMP- SUPERVISION	424	0	0	82,000	0	0	82,000
SUPERVISION	424	58,000	0	0	0	0	58,000
COMP- COMMUNICATIONS	431	0	0	3,000	0	0	3,000
TUBULAR INSPECTION/HANDLING	436	39,000	0	0	0	0	39,000
COMP-CASED HOLE LOGGING/TEST	438	0	0	6,000	0	0	6,000
SPECIALTY SERVICES	441	93,000	0	0	0	0	93,000
COMP-COIL TUBING/NITROGEN	445	0	0	72,000	0	0	72,000
COMP-FLBK-CONTRACT LABOR	446	0	0	15,000	0	16,500	31,500
FLBK-DISPOSAL COSTS	447	115,000	0	16,000	0	77,520	208,520
COMP-COMPLETION FLUIDS	448	0	0	10,000	0	0	10,000
COMP-FLOWBACK	465	0	0	19,000	0	27,500	46,500
COMP-FLBK-SOLID WASTE DISPOSAL	479	0	0	0	0	5,000	5,000
COMP-LAND DRILLSITE TITLE OPINION	480	0	15,000	0	0	0	15,000
COMP-LAND ROW DRILLING	482	0	3,750	0	0	0	3,750
COMP-LAND ROW COMPLETION	483	0	3,750	0	0	0	3,750
COMP-LAND SURVEY & DAMAGES DRILL	484	0	10,000	0	0	0	10,000
COMP-LAND SURVEY AND DAMAGES COMP	485	0	10,000	0	0	0	10,000
COMP-PERMIT FEE/ENV SURV&ASSESS	486	0	4,000	0	0	0	4,000
COMP-REGULATORY	487	0	12,155	0	0	0	12,155
COMP-COMPLETIONS SAND \$0.043	497	0	0	1,017,552	0	0	1,017,552
TOTAL INTANGIBLES		\$1,785,000	\$58,655	\$3,646,852	\$0	\$164,720	\$5,655,227

	UOM	QTY	SIZE	GRADE	RATE				
SURFACE CASING					102	43,000	0	0	43,000
INTERMEDIATE CASING					103	238,000	0	0	238,000
PRODUCTION CASING					104	634,000	0	0	634,000
WELLHEAD EQUIPMENT					107	48,000	0	87,000	133,000
COMP-FAC-FLOW LINES					109	0	0	74,000	74,000
COMP-FAC-VALVES & FITTINGS					110	0	0	20,000	20,000
COMP-VALVES & FITTINGS					110	0	0	1,000	7,500
COMP-FAC-HEATERS, TREATRS, SEPRS					115	0	0	131,000	131,000
COMP-FAC-METERING EQUIPMENT					118	0	0	25,000	25,000
COMP-FAC-CONSTRUCTION COST					122	0	0	83,000	83,000
COMP-FAC-LABR/ELEC MEAS/AUTOMA					124	0	0	1,000	1,000
COMP-FAC-INSTRUMENT/ELECTRIC EQUIP					128	0	0	5,000	5,000
COMP-FAC-TRANSPORTATION					475	0	0	3,000	3,000
COMP-FAC-EQUIP RNTL/FAC CONSTR					477	0	0	2,000	2,000
COMP-FAC-ENVIRONMENTAL & SAFETY					421	0	0	1,500	1,500
COMP-FAC-SUPERVISION FAC INSTL					424	0	0	1,000	1,000
COMP-FAC-ELECTRICAL LABOR					477	0	0	4,000	4,000
TOTAL TANGIBLES						\$961,000	\$0	\$88,000	\$350,500
TOTAL COST						\$2,746,000	\$58,655	\$3,734,852	\$350,500
								\$171,220	\$7,061,227

By	Date	By	Date
JOINT OPERATOR APPROVAL			
Firm	By	Title	Date

OCD Examiner Hearing 2-5-26



MIDLAND		Printed: 08/04/2025
AFE No.	188922	Original
Property No.	146353-000	
EOG W I (BCP)	98.5809%	(ACP) 98.5809%
EOG AFE Amt:	(Drig)	\$0
	(Land)	\$0
	(Completion)	\$0
	(Facility)	\$197,136
	(Flowback)	\$0
	Total Cost	\$197,136

AFE Type: ART LIFT - PU, GAS LIFT, ESP	AFE Name: VACA 24 FED COM #584H AL	AFE Date: 06/03/2025	Budget Year: 2025
Reg. Lease No.	Prospect Name RED HILLS CENTRAL	TVD/MD 11600 / 21510	Begin Date:
Surface Hole Location Section 24-T25S-R33E, 678 S & 2395 E, Lat 32 1105023 Long -103 5247897, X=750347 Y=404863		BH Location BH(LATERAL #1) Section 13-T25S-R33E 100 N & 1680 E Lat 32 1373858 Long -103 5224639, X=750993 Y=414648	
Formation:		DD&A Field: LEONARD SHALE	
Operator: EOG RESOURCES INC	County & State: LEA / NEW MEXICO	Field: UNASSIGNED	Water Depth:
AFE Description: VACA 24 FED COM #584H AL - FIRST INSTALL ARTIFICIAL LIFT			Product: OAG Days 0 / 0

AFE Name VACA 24 FED COM #584H AL						AFE NO.188922							
DESCRIPTION						SUB ACT	DRILLING 230	LAND 237	COMPLETION 231	FACILITY 235	FLOWBACK 236	TOTAL	
TOTAL INTANGIBLES						\$0	\$0	\$0	\$0	\$0	\$0	\$0	
	UOM	QTY	SIZE	GRADE	RATE								
COMP-FAC-TUBING					106	0	0	0	136,974	0		136,974	
COMP-FAC-WELL HEAD EQUIPMENT					107	0	0	0	1,000	0		1,000	
COMP-FAC-PUMP EQUIP/SURFACE					112	0	0	0	3,000	0		3,000	
COMP-FAC-PUMP EQUIP/SUBSURFAC					113	0	0	0	12,000	0		12,000	
COMP-FAC-METERING EQUIPMENT					118	0	0	0	11,000	0		11,000	
COMP-FAC-WATER					407	0	0	0	4,000	0		4,000	
COMP-FAC-TRANSPORTATION					415	0	0	0	4,000	0		4,000	
COMP-FAC-EQUIP RNTL/FAC CONSTR					417	0	0	0	15,000	0		15,000	
COMP-FAC-RIG					418	0	0	0	8,000	0		8,000	
COMP-FAC-ENVIRONMENTAL & SAFETY					421	0	0	0	1,000	0		1,000	
COMP-FAC-SUPERVISION FAC INSTL					424	0	0	0	2,000	0		2,000	
COMP-FAC-CONTRACT LABOR					446	0	0	0	2,000	0		2,000	
TOTAL TANGIBLES						\$0	\$0	\$0	\$199,974	\$0		\$199,974	
TOTAL COST						\$0	\$0	\$0	\$199,974	\$0		\$199,974	

By	Date	By	Date
JOINT OPERATOR APPROVAL			
Part:	By	Title	Date



MIDLAND		Printed 03/04/2025
AFE No.	188901	Original
Property No.	146353-000	
EOG W.L.(BCP)	98.5809%	(ACP) 98.5809%
EOG AFE Amt:	(Drill)	\$2,748,435
	(Land)	\$62,401
	(Completion)	\$3,910,558
	(Facility)	\$349,469
	(Flowback)	\$187,895
	Total Cost	\$7,248,759

AFE Type: DEVELOPMENT DRILLING	AFE Name: VACA 24 FED COM #584H D&C	AFE Date: 06/03/2025	Budget Year: 2025
Reg. Lease No.	Prospect Name: RED HILLS CENTRAL	TVD/MD: 11600 / 21510	Begin Date:
Surface Hole Location: Section 24-T25S-R33E 678 S & 2395 E, Lot 32 1105023 Long -103 5247897, X=750347 Y=404863		BH Location: BH(LATERAL #1): Section 13-T26S-R33E, 100 N & 1680 E Lot 32 1373858 Long -103 5224639 X=750993 Y=414648	
Formation:		DD&A Field: LEONARD SHALE	
Operator: EOG RESOURCES INC	County & State: LEA / NEW MEXICO	Field: UNASSIGNED	Water Depth:
AFE Description: VACA 24 FED COM #584H D&C		Product: DAG	Days: 0 / 0
AFE Name: VACA 24 FED COM #584H D&C		AFE NO: 188901	

DESCRIPTION	SUB ACT	DRILLING 230	LAND 237	COMPLETION 231	FACILITY 235	FLOWBACK 236	TOTAL
ACCESS LOCATION, ROADS & SURVEY	401	72,000	0	19,000	0	0	91,000
COMP-FLBK-LOCATION AND ROADS	401	0	0	0	0	6,500	6,500
RIG MOVE	402	98,000	0	0	0	0	98,000
DAY WORK COST	404	364,000	0	0	0	0	364,000
BITS & BHA	405	80,000	0	0	0	0	80,000
COMP-BITS & PHA	405	0	0	17,000	0	0	17,000
COMP-FUEL	406	0	0	162,000	0	2,500	164,500
FUEL	406	72,000	0	0	0	0	72,000
WATER 493,000 @ \$1.1	407	11,000	0	542,300	0	0	553,300
COMP-FLBK-CHEMICALS	408	0	0	0	0	6,000	6,000
MUD & CHEMICALS	408	296,000	0	0	0	0	296,000
CEMENTING & SERVICE	409	186,000	0	0	0	0	186,000
COMP. PERFORATING	413	0	0	300,000	0	0	300,000
COMP. STIMULATION	414	0	0	1,380,000	0	0	1,380,000
COMP-FAC-TRANSPORTATION	415	0	0	22,000	0	2,200	24,200
TRANSPORTATION	415	45,000	0	0	0	0	45,000
COMP-Completion Overhead	416	0	0	10,000	0	0	10,000
DRILLING OVERHEAD	416	9,000	0	0	0	0	9,000
COMP-EQUIPMENT RENTAL	417	0	0	166,000	0	0	166,000
FLBK-EQUIPMENT RENT/OPERATIONS	417	70,000	0	0	0	20,000	90,000
OTHER DRILLING EXPENSE	419	13,000	0	0	0	0	13,000
COMP-FLBK-ENVIRONMENTAL & SAFETY	421	0	0	20,000	0	1,000	21,000
ENVIRONMENTAL & SAFETY	421	10,000	0	0	0	0	10,000
DIRECTIONAL DRILLING	422	177,000	0	0	0	0	177,000
COMP. SUPERVISION	424	0	0	82,000	0	0	82,000
SUPERVISION	424	59,000	0	0	0	0	59,000
COMP. COMMUNICATIONS	431	0	0	3,000	0	0	3,000
TUBULAR INSPECTION/HANDLING	436	39,000	0	0	0	0	39,000
COMP-CASED HOLE LOGGING/TEST	438	0	0	6,000	0	0	6,000
SPECIALTY SERVICES	441	94,000	0	0	0	0	94,000
COMP-COIL TUBING/NITROGEN	445	0	0	72,000	0	0	72,000
COMP-FLBK-CONTRACT LABOR	446	0	0	15,000	0	16,500	31,500
FLBK-DISPOSAL COSTS	447	117,000	0	16,000	0	96,999	229,999
COMP-COMPLETION FLUIDS	448	0	0	10,000	0	0	10,000
COMP-FLOWBACK	465	0	0	19,000	0	27,500	46,500
COMP-FLBK-SOLID WASTE DISPOSAL	479	0	0	0	0	5,000	5,000
COMP-LAND DRILLSITE TITLE OPINION	480	0	15,000	0	0	0	15,000
COMP-LAND ROW DRILLING	482	0	3,000	0	0	0	3,000
COMP-LAND ROW COMPLETION	483	0	3,000	0	0	0	3,000
COMP-LAND SURVEY & DAMAGES DRILL	484	0	8,000	0	0	0	8,000
COMP-LAND SURVEY AND DAMAGES COMP	485	0	8,000	0	0	0	8,000
COMP-PERMIT FEE/ENV SURV&ASSESS	486	0	4,000	0	0	0	4,000
COMP-REGULATORY	487	0	12,155	0	0	0	12,155
COMP-COMPLETIONS SAND \$0.043	497	0	0	1,017,552	0	0	1,017,552
TOTAL INTANGIBLES		\$1,812,000	\$53,155	\$3,878,852	\$0	\$184,100	\$5,928,107

	UOM	QTY	SIZE	GRADE	RATE				
SURFACE CASING				102	44,000	0	0	0	44,000
INTERMEDIATE CASING				103	241,000	0	0	0	241,000
PRODUCTION CASING				104	644,000	0	0	0	644,000
WELLHEAD EQUIPMENT				107	47,000	0	87,000	0	134,000
COMP-FAC-FLOW LINES				109	0	0	0	73,000	73,000
COMP-FAC-VALVES & FITTINGS				110	0	0	0	20,000	20,000
COMP-VALVES & FITTINGS				110	0	0	1,000	0	1,000
COMP-FAC-HEATERS, TREATRS, SEPRS				115	0	0	0	131,000	131,000
COMP-FAC-METERING EQUIPMENT				118	0	0	0	25,000	25,000
COMP-FAC-CONSTRUCTION COST				122	0	0	0	88,000	88,000
COMP-FAC-LAB/ELEC MEAS/AUTOMA				124	0	0	0	1,000	1,000
COMP-FAC-INSTRUMENT/ELECTRIC EQUIP				128	0	0	0	5,000	5,000
COMP-FAC-TRANSPORTATION				475	0	0	0	3,000	3,000
COMP-FAC-EQUIP RNTL/FAC CONSTR				417	0	0	0	2,000	2,000
COMP-FAC-ENVIRONMENTAL & SAFETY				421	0	0	0	1,500	1,500
COMP-FAC-SUPERVISION FAC INSTL				424	0	0	0	1,000	1,000
COMP-FAC-ELECTRICAL LABOR				471	0	0	0	4,000	4,000
TOTAL TANGIBLES					\$976,000	\$0	\$88,000	\$354,500	\$1,425,000
TOTAL COST					\$2,788,000	\$53,155	\$3,966,852	\$354,500	\$7,353,107

By	Date	By	Date
JOINT OPERATOR APPROVAL			
Firm	By	Title	Date

OCD Examiner Hearing 2-5-26



MIDLAND	Printed: 08/19/2025	
AFE No.	188926	Original
Property No.	146357-000	
EOG W.I.(BCP)	100%	(ACP) 100%
EOG AFE Amt:	(Drig)	\$0
	(Land)	\$0
	(Completion)	\$0
	(Facility)	\$193,676
	(Flowback)	\$0
	Total Cost	\$193,676

AFE Type: ART LIFT - PU, GAS LIFT, ESP	AFE Name: VACA 24 FED COM #586H AL	AFE Date: 06/03/2025	Budget Year: 2025
Reg Lease No.	Prospect Name RED HILLS CENTRAL	TVD/MD	Begin Date:
Surface Hole Location: Section 24-T25S-R33E, 1479 S & 1514 E, Lot 32 1127033 Long -103 5219399 X=751223 Y=405670			
BHLocation:			
Formation:			
DD&A Field: LEONARD SHALE			
Operator: EOG RESOURCES INC	County & State: LEA / NEW MEXICO	Field: UNASSIGNED	Water Depth:
AFE Description: VACA 24 FED COM #586H AL - FIRST INSTALL ARTIFICIAL LIFT			Product: OAG
AFE Name VACA 24 FED COM #586H AL			Days: 0 / 0
AFE NO: 188926			

DESCRIPTION	SUB ACT	DRILLING 230	LAND 237	COMPLETION 231	FACILITY 235	FLOWBACK 236	TOTAL
TOTAL INTANGIBLES		\$0	\$0	\$0	\$0	\$0	\$0
COMP-FAC-TUBING	106	0	0	0	140,575	0	140,575
COMP-FAC-WELLHEAD EQUIPMENT	107	0	0	0	1,000	0	1,000
COMP-FAC-PUMP EQUIP/SURFACE	112	0	0	0	3,000	0	3,000
COMP-FAC-PUMP EQUIP/SUBSURFAC	113	0	0	0	2,000	0	2,000
COMP-FAC-METERING EQUIPMENT	118	0	0	0	11,000	0	11,000
COMP-FAC-WATER	407	0	0	0	4,000	0	4,000
COMP-FAC-TRANSPORTATION	415	0	0	0	4,000	0	4,000
COMP-FAC-EQUIP RNTL/FAC CONSTR	417	0	0	0	15,000	0	15,000
COMP-FAC-RIG	418	0	0	0	8,000	0	8,000
COMP-FAC-ENVIRONMENTAL & SAFETY	421	0	0	0	1,000	0	1,000
COMP-FAC-SUPERVISION FAC INSTL	424	0	0	0	2,000	0	2,000
COMP-FAC-CONTRACT LABOR	446	0	0	0	2,000	0	2,000
TOTAL TANGIBLES		\$0	\$0	\$0	\$193,676	\$0	\$193,676
TOTAL COST		\$0	\$0	\$0	\$193,676	\$0	\$193,676

By	Date	By	Date
JOINT OPERATOR APPROVAL			
Firm	By	Title	Date



MIDLAND		Printed: 08/19/2025
AFE No.	188905	Original
Property No.	146357-000	
EOG W I (BCP)	100%	(ACP) 100%
EOG AFE Amt:	(Drig)	\$3,905,000
	(Land)	\$55,280
	(Completion)	\$3,983,250
	(Facility)	\$342,500
	(Flowback)	\$217,846
	Total Cost	\$8,503,876

AFE Type: DEVELOPMENT DRILLING	AFE Name: VACA 24 FED COM #586H D&C	AFE Date: 06/03/2025	Budget Year: 2025
Reg. Lease No.	Prospect Name RED HILLS CENTRAL	TVDM/D 11600 / 21510	Begin Date:
Surface Hole Location: Section 24-T25S-R33E 1479 S & 1514 E Lat 32 1127033 Long -103 5219399 X=751223 Y=405670			
Formation: DD&A Field: LEONARD SHALE			
Operator: EOG RESOURCES INC	County & State: LEA / NEW MEXICO	Field: UNASSIGNED	Water Depth:
AFE Description: VACA 24 FED COM #586H D&C		Product: OAG	Days: 0 / 0

DESCRIPTION	SUB ACT	DRILLING 230	LAND 237	COMPLETION 231	FACILITY 235	FLOWBACK 236	TOTAL
ACCESS LOCATION, ROADS & SURVEY	401	101,000	0	19,000	0	0	120,000
COMP-FLBK-LOCATION AND ROADS	401	0	0	0	0	6,500	6,500
RIG MOVE	402	137,000	0	0	0	0	137,000
DAY WORK COST	404	510,000	0	0	0	0	510,000
BITS & BHA	405	112,000	0	0	0	0	112,000
COMP-BITS & PHA	405	0	0	17,000	0	0	17,000
COMP-FUEL	406	0	0	136,000	0	2,500	138,500
FUEL	406	101,000	0	0	0	0	101,000
WATER 493,000 @ \$1.1	407	15,000	0	542,300	0	0	557,300
COMP-FLBK-CHEMICALS	408	0	0	0	0	6,000	6,000
MUD & CHEMICALS	408	415,000	0	0	0	0	415,000
CEMENTING & SERVICE	409	261,000	0	0	0	0	261,000
COMP-PERFORATING	413	0	0	300,000	0	0	300,000
COMP-STIMULATION	414	0	0	1,380,000	0	0	1,380,000
COMP-FAC-TRANSPORTATION	415	0	0	22,000	0	2,200	24,200
TRANSPORTATION	415	63,000	0	0	0	0	63,000
COMP-Completion Overhead	416	0	0	10,000	0	0	10,000
DRILLING OVERHEAD	416	13,000	0	0	0	0	13,000
COMP-EQUIPMENT RENTAL	417	0	0	166,000	0	0	166,000
FLBK-EQUIPMENT RENT/OPERATIONS	417	98,000	0	0	0	20,000	118,000
OTHER DRILLING EXPENSE	419	19,000	0	0	0	0	19,000
COMP-FLBK-ENVIRONMENTAL & SAFETY	421	0	0	20,000	0	1,000	21,000
ENVIRONMENTAL & SAFETY	421	13,000	0	0	0	0	13,000
DIRECTIONAL DRILLING	422	246,000	0	0	0	0	246,000
COMP-SUPERVISION	424	0	0	82,000	0	0	82,000
SUPERVISION	424	82,000	0	0	0	0	82,000
COMP-COMMUNICATIONS	431	0	0	3,000	0	0	3,000
TUBULAR INSPECTION/HANDLING	436	55,000	0	0	0	0	55,000
COMP-CASED HOLE LOGGING/TEST	438	0	0	6,000	0	0	6,000
SPECIALTY SERVICES	441	132,000	0	0	0	0	132,000
COMP-COIL TUBING/NITROGEN	445	0	0	72,000	0	0	72,000
COMP-FLBK-CONTRACT LABOR	446	0	0	15,000	0	16,500	31,500
FLBK-DISPOSAL COSTS	447	163,000	0	16,000	0	124,146	303,146
COMP-COMPLETION FLUIDS	448	0	0	10,000	0	0	10,000
COMP-FLOWBACK	465	0	0	19,000	0	27,500	46,500
COMP-FLBK-SOLID WASTE DISPOSAL	479	0	0	0	0	5,000	5,000
COMP-LAND DRILL SITE TITLE OPINION	480	0	15,000	0	0	0	15,000
COMP-LAND ROW DRILLING	482	0	3,750	0	0	0	3,750
COMP-LAND ROW COMPLETION	483	0	3,750	0	0	0	3,750
COMP-LAND SURVEY & DAMAGES DRILL	484	0	8,125	0	0	0	8,125
COMP-LAND SURVEY AND DAMAGES COMP	485	0	8,125	0	0	0	8,125
COMP-PERMIT FEE/ENV SURV&ASSESS	486	0	4,375	0	0	0	4,375
COMP-REGULATORY	487	0	12,155	0	0	0	12,155
COMP-COMPLETIONS SAND 24,650,000 @ \$0.043	497	0	0	1,059,950	0	0	1,059,950
TOTAL INTANGIBLES		\$2,538,000	\$55,280	\$3,895,250	\$0	\$211,346	\$6,699,876

	UOM	QTY	SIZE	GRADE	RATE	SUB ACT					
SURFACE CASING						102	61,000	0	0	0	61,000
INTERMEDIATE CASING						103	338,000	0	0	0	338,000
PRODUCTION CASING						104	902,000	0	0	0	902,000
WELLHEAD EQUIPMENT						107	68,000	0	87,000	0	155,000
COMP-FAC-FLOW LINES						109	0	0	0	79,000	79,000
COMP-FAC-VALVES & FITTINGS						110	0	0	0	20,000	20,000
COMP-VALVES & FITTINGS						110	0	0	1,000	6,500	7,500
COMP-FAC-HEATERS, TREATRS, SEPRS						115	0	0	0	131,000	131,000
COMP-FAC-METERING EQUIPMENT						118	0	0	0	25,000	25,000
COMP-FAC-CONSTRUCTION COST						122	0	0	0	70,000	70,000
COMP-FAC-LABR/ELEC MEAS/AUTOMA						124	0	0	0	1,000	1,000
COMP-FAC-INSTRUMENT/ELECTRIC EQUIP						128	0	0	0	5,000	5,000
COMP-FAC-TRANSPORTATION						415	0	0	0	3,000	3,000
COMP-FAC-EQUIP RNTL/FAC CONSTR						417	0	0	0	2,000	2,000
COMP-FAC-ENVIRONMENTAL & SAFETY						421	0	0	0	1,500	1,500
COMP-FAC-SUPERVISION FAC INSTL						424	0	0	0	1,000	1,000
COMP-FAC-ELECTRICAL LABOR						471	0	0	0	4,000	4,000
TOTAL TANGIBLES							\$1,367,000	\$0	\$88,000	\$342,500	\$1,804,000
TOTAL COST							\$3,905,000	\$55,280	\$3,983,250	\$342,500	\$8,503,876

By	Date	By	Date
JOINT OPERATOR APPROVAL			
Firm.	By	Title	Date



MIDLAND

Printed: 09/19/2025

AFE No.	188923	Original
Property No.	146354-000	
EOG WI (BCP)	97.87135%	(ACP) 97.87135%
EOG AFE Amt:	(Drill)	\$0
	(Land)	\$0
	(Completion)	\$0
	(Facility)	\$195,717
	(Flowback)	\$0
	Total Cost	\$195,717

AFE Type: ART LIFT - PU, GAS LIFT, ESP	AFE Name: VACA 24 FED COM #601H AL	AFE Date: 06/03/2025	Budget Year: 2025
Reg. Lease No.	Prospect Name: RED HILLS CENTRAL	TVD/MD	Begin Date:
Surface Hole Location: Section 24-T25S-R33E, 480 S & 1339 E, Lat 32.1099564 Long -103.5213772, X=751405 Y=404672		BH Location:	
Formation:		DD&A Field: LEONARD SHALE	
Operator: EOG RESOURCES INC	County & State: LEA / NEW MEXICO	Field: UNASSIGNED	Water Depth:
AFE Description: VACA 24 FED COM #601H AL - FIRST INSTALL. ARTIFICIAL LIFT			Product-OAG
AFE Name: VACA 24 FED COM #601H AL			Days: 0 / 0

DESCRIPTION	SUB ACT	DRILLING 230	LAND 237	COMPLETION 231	FACILITY 235	FLOWBACK 236	TOTAL
TOTAL INTANGIBLES		\$0	\$0	\$0	\$0	\$0	\$0
COMP-FAC-TUBING	106	0	0	0	136,974	0	136,974
COMP-FAC-WELLHEAD EQUIPMENT	107	0	0	0	1,000	0	1,000
COMP-FAC-PUMP EQUIP/SURFACE	112	0	0	0	3,000	0	3,000
COMP-FAC-PUMP EQUIP/SUBSURFAC	113	0	0	0	12,000	0	12,000
COMP-FAC-METERING EQUIPMENT	118	0	0	0	11,000	0	11,000
COMP-FAC-WATER	407	0	0	0	4,000	0	4,000
COMP-FAC-TRANSPORTATION	415	0	0	0	4,000	0	4,000
COMP-FAC-EQUIP RNTL/FAC CONSTR	417	0	0	0	15,000	0	15,000
COMP-FAC-RIG	418	0	0	0	8,000	0	8,000
COMP-FAC-ENVIRONMENTAL & SAFETY	421	0	0	0	1,000	0	1,000
COMP-FAC-SUPERVISION FAC INSTL	424	0	0	0	2,000	0	2,000
COMP-FAC-CONTRACT LABOR	446	0	0	0	2,000	0	2,000
TOTAL TANGIBLES		\$0	\$0	\$0	\$199,974	\$0	\$199,974
TOTAL COST		\$0	\$0	\$0	\$199,974	\$0	\$199,974

By	Date	By	Date
JOINT OPERATOR APPROVAL			
Firm	By	Title	Date



MIDLAND			Printed: 08/19/2025
AFE No.	188902	Original	
Property No.	146354-000		
EOG W1 (BCP)	97.87135%	(ACP)	97.87135%
EOG AFE Amt:	(Drill)	\$2,756,374	
	(Land)	\$57,406	
	(Completion)	\$3,655,350	
	(Facility)	\$382,953	
	(Flowback)	\$186,543	
	Total Cost	\$7,048,627	

AFE Type: DEVELOPMENT DRILLING	AFE Name: VACA 24 FED COM #601H D&C	AFE Date: 07/31/2025	Budget Year: 2025
Reg. Lease No.	Prospect Name: RED HILLS CENTRAL	TVD/MD: 11430 / 21340	Begin Date:
Surface Hole Location: Section 24-T25S-R33E, 480 S & 1339 E Lat 32 1099564 Long -103 5213772, X=751405 Y=404672		BH Location: BH(LATERAL #1): Section 13 T25S R33E, 100 N & 780 E Lat 32 1373769 Long -103 5195566 X=751893 Y=414651	
Formation:		DD&A Field: LEONARD SHALE	
Operator: EOG RESOURCES INC	County & State: LEA / NEW MEXICO	Field: UNASSIGNED	Water Depth:
AFE Description: VACA 24 FED COM #601H D&C		Product: OAG	Days: 0 / 0

DESCRIPTION	SUB ACT	DRILLING 230	LAND 237	COMPLETION 231	FACILITY 235	FLOWBACK 236	TOTAL
ACCESS LOCATION, ROADS & SURVEY	401	40,000	0	19,000	0	0	59,000
COMP-FLBK-LOCATION AND ROADS	401	0	0	0	0	6,500	6,500
RIG MOVE	402	67,500	0	0	0	0	67,500
DAY WORK COST	404	463,750	0	0	0	0	463,750
BITS & BHA	405	90,400	0	0	0	0	90,400
COMP-BITS & PHA	405	0	0	17,000	0	0	17,000
COMP-FUEL	408	0	0	158,000	0	2,500	158,500
FUEL	406	89,901	0	0	0	0	89,901
WATER 493,000 @ \$1.1	407	12,000	0	542,300	0	0	554,300
COMP-FLBK-CHEMICALS	408	0	0	0	0	6,000	6,000
MUD & CHEMICALS	408	280,000	0	0	0	0	280,000
CEMENTING & SERVICE	409	162,500	0	0	0	0	162,500
COMP-PERFORATING	413	0	0	322,000	0	0	322,000
COMP-STIMULATION	414	0	0	1,131,000	0	0	1,131,000
COMP-FAC-TRANSPORTATION	415	0	0	22,000	0	2,200	24,200
TRANSPORTATION	415	40,000	0	0	0	0	40,000
COMP-Completion Overhead	416	0	0	10,000	0	0	10,000
DRILLING OVERHEAD	416	5,000	0	0	0	0	5,000
COMP-EQUIPMENT RENTAL	417	0	0	167,000	0	0	167,000
FLBK-EQUIPMENT RENT/OPERATIONS	417	129,525	0	0	0	20,000	149,525
OTHER DRILLING EXPENSE	419	15,000	0	0	0	0	15,000
COMP-FLBK-ENVIRONMENTAL & SAFETY	421	0	0	20,000	0	1,000	21,000
ENVIRONMENTAL & SAFETY	421	10,823	0	0	0	0	10,823
DIRECTIONAL DRILLING	422	218,750	0	0	0	0	218,750
COMP-SUPERVISION	424	0	0	82,000	0	0	82,000
SUPERVISION	424	66,250	0	0	0	0	66,250
COMP-COMMUNICATIONS	431	0	0	3,000	0	0	3,000
TUBULAR INSPECTION/HANDLING	436	50,000	0	0	0	0	50,000
COMP-CASED HOLE LOGGING/TEST	438	0	0	6,000	0	0	6,000
SPECIALTY SERVICES	441	100,700	0	0	0	0	100,700
COMP-COIL TUBING/NITROGEN	445	0	0	72,000	0	0	72,000
COMP-FLBK-CONTRACT LABOR	446	0	0	15,000	0	16,500	31,500
FLBK-DISPOSAL COSTS	447	105,000	0	16,000	0	96,900	217,900
COMP-COMPLETION FLUIDS	448	0	0	10,000	0	0	10,000
COMP-FLOWBACK	465	0	0	19,000	0	27,500	46,500
COMP-FLBK-SOLID WASTE DISPOSAL	479	0	0	0	0	5,000	5,000
COMP-LAND DRILLSITE TITLE OPINION	480	0	15,000	0	0	0	15,000
WATER - DIRECT PURCHASE	481	9,500	0	0	0	0	9,500
COMP-LAND ROW DRILLING	482	0	3,750	0	0	0	3,750
COMP-LAND ROW COMPLETION	483	0	3,750	0	0	0	3,750
COMP-LAND SURVEY & DAMAGES DRILL	484	0	10,000	0	0	0	10,000
COMP-LAND SURVEY AND DAMAGES COMP	485	0	10,000	0	0	0	10,000
COMP-PERMIT FEE/ENV SURV&ASSESS	486	0	4,000	0	0	0	4,000
COMP-REGULATORY	487	0	12,155	0	0	0	12,155
COMP-COMPLETIONS SAND 23,664,000 @	497	0	0	1,017,552	0	0	1,017,552
\$0.043							
TOTAL INTANGIBLES		\$1,955,599	\$58,655	\$3,646,852	\$0	\$184,100	\$5,845,206

	UOM	QTY	SIZE	GRADE	RATE	SUB ACT						
SURFACE CASING						102	31,625	0	0	0	0	31,625
INTERMEDIATE CASING						103	182,000	0	0	0	0	182,000
PRODUCTION CASING						104	592,100	0	0	0	0	592,100
WELLHEAD EQUIPMENT						107	55,000	0	87,000	0	0	142,000
COMP-FAC-FLOW LINES						109	0	0	0	102,000	0	102,000
COMP-FAC-VALVES & FITTINGS						110	0	0	0	20,000	0	20,000
COMP-VALVES & FITTINGS						110	0	0	1,000	0	6,500	7,500
COMP-FAC-HEATERS, TREATERS, SEPRS						115	0	0	0	131,000	0	131,000
COMP-FAC-METERING EQUIPMENT						118	0	0	0	25,000	0	25,000
COMP-FAC-CONSTRUCTION COST						122	0	0	0	106,000	0	106,000
COMP-FAC-LAB/ELEC MEAS/AUTOMA						124	0	0	0	1,000	0	1,000
COMP-FAC-INSTRUMENT/ELECTRIC EQUIP						128	0	0	0	5,000	0	5,000
COMP-FAC-TRANSPORTATION						415	0	0	0	3,000	0	3,000
COMP-FAC-EQUIP RNTL/FAC CONSTR						417	0	0	0	2,000	0	2,000
COMP-FAC-ENVIRONMENTAL & SAFETY						421	0	0	0	1,500	0	1,500
COMP-FAC-SUPERVISION FAC INSTL						424	0	0	0	1,000	0	1,000
COMP-FAC-ELECTRICAL LABOR						471	0	0	0	4,000	0	4,000
TOTAL TANGIBLES							\$860,725	\$0	\$88,000	\$401,500	\$6,500	\$1,356,725
TOTAL COST							\$2,816,324	\$58,655	\$3,734,852	\$401,500	\$190,600	\$7,201,931

OCD Examiner Hearing 2-5-26

By	Date	By	Date
JOINT OPERATOR APPROVAL			
Firm.	By	Title	Date

Vaca 24 Fed Com Chronology of Communication

Party	Date	Reason
Ellipsis Oil and Gas Inc.	8/25/2025	Sent out original proposals and timing
Ellipsis Oil and Gas Inc.	8/29/2025	Received signed JOA and elections
NHPP Permian, LLC	8/25/2025	Sent out original proposals and timing
NHPP Permian, LLC	9/10/2025	Received signed JOA and elections
FR Energy, LLC	8/25/2025	Sent out original proposals and timing
FR Energy, LLC	9/10/2025	Received signed JOA and elections
Chevron Midcontinent, L.P.	8/25/2025	Sent out original proposals and timing
Chevron Midcontinent, L.P.	9/4/2025	Received signed JOA and elections
Syghan, L.P.	8/25/2025	Sent out original proposals and timing
Syghan, L.P.	8/29/2025	Received signed JOA and elections
Judith A. West, aka Judy Reynolds West	8/29/2025	Sent out original proposals and timing
Judith A. West, aka Judy Reynolds West	9/16/2025	Attempted to reach about participating through JOA. Left Voicemail.
Judith A. West, aka Judy Reynolds West	9/22/2025	Attempted to reach about participating through JOA. Left Voicemail.
Judith A. West, aka Judy Reynolds West	9/24/2025	Reached her on the phone. She was too busy to talk.
Judith A. West, aka Judy Reynolds West	9/29/2025	Reached her on the phone. She was too busy to talk.
Judith A. West, aka Judy Reynolds West	10/13/2025	Reached her on the phone. She was too busy to talk.
Judith A. West, aka Judy Reynolds West	10/17/2025	Judith calls me and gets my voicemail. Says she wants to discuss the cost involved on the wells.
Judith A. West, aka Judy Reynolds West	10/20/2025	I attempted to call back twice with no answer and no voicemail option to leave.
Judith A. West, aka Judy Reynolds West	10/21/2025	Attempted to reach about participating through JOA. Left Voicemail with some urgency to come to a decision.
Judith A. West, aka Judy Reynolds West	10/27/2025	Phone discussion for an hour about the proposal and JOA. I broke down all the cost numbers with her and answered any questions she had. Mentioned concerns about the oil prices. She said she needed to sleep on it.
Judith A. West, aka Judy Reynolds West	10/28/2025	Follow up phone call to get a decision. She never gave a direct answer and left it as a maybe. I decided to move forward with compulsory pooling.
Judith A. West, aka Judy Reynolds West	12/11/2025	Re-mailed JOA amendment and elections.
Judith A. West, aka Judy Reynolds West	1/5/2026	Spoke on the phone about reviewing and signing JOA amendment but not participate in the wells. She is still not committed to sign because of the uncertainty of the current times.

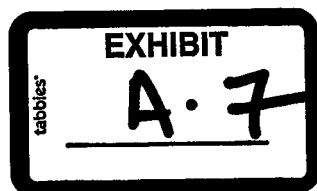

Vaca 24 Fed Com Commitment Summary

Owner Name	Ownership Type	Ownership Status	Commitment Type	Notice Provided/Letter & Publication	Exhibit
The Beveridge Company	ORRI	Uncommitted	N/A	1/12/2026 & 1/16/2026	Exhibit C, C.1 to C.4
Armadillo Prego	ORRI	Uncommitted	N/A	1/12/2026 & 1/16/2026	Exhibit C, C.1 to C.4
Zia Royalty, LLC	ORRI	Uncommitted	N/A	1/12/2026 & 1/16/2026	Exhibit C, C.1 to C.4
Fortis Minerals II, LLC	ORRI	Uncommitted	N/A	1/12/2026 & 1/16/2026	Exhibit C, C.1 to C.4
A. G. Andrikopoulos Resources, Inc.	ORRI	Uncommitted	N/A	1/12/2026 & 1/16/2026	Exhibit C, C.1 to C.4
Pegasus Resources, LLC	ORRI	Uncommitted	N/A	1/12/2026 & 1/16/2026	Exhibit C, C.1 to C.4
SMP Sidecar Titan Mineral Holdings, LP	ORRI	Uncommitted	N/A	1/12/2026 & 1/16/2026	Exhibit C, C.1 to C.4
SMP Titan Mineral Holdings, LP	ORRI	Uncommitted	N/A	1/12/2026 & 1/16/2026	Exhibit C, C.1 to C.4
MSH Family Real Estate Partnership II, LLC	ORRI	Uncommitted	N/A	1/12/2026 & 1/16/2026	Exhibit C, C.1 to C.4
SMP Titan Flex, LP	ORRI	Uncommitted	N/A	1/12/2026 & 1/16/2026	Exhibit C, C.1 to C.4
The James W. and Estelle C. Haefele Revocable Trust	ORRI	Uncommitted	N/A	1/12/2026 & 1/16/2026	Exhibit C, C.1 to C.4
Heart Five, LLC	ORRI	Uncommitted	N/A	1/12/2026 & 1/16/2026	Exhibit C, C.1 to C.4
Judith A. West, a/k/a Judy Reynolds West	WI	Uncommitted	N/A	1/12/2026 & 1/16/2026	Exhibit C, C.5



Vaca 24 Fed Com Commitment Summary

Ellipsis Oil & Gas, Inc.	WI	Committed	JOA	N/A: Committed to JOA	
NHPP Permian, LLC	WI	Committed	JOA	N/A: Committed to JOA	
FR Energy, LLC	WI	Committed	JOA	N/A: Committed to JOA	
Chevron Midcontinent, L.P.	WI	Committed	JOA	N/A: Committed to JOA	
Sydhan, LP	WI	Committed	JOA	N/A: Committed to JOA	

James Barwis

[2820 Northtown Pl. Midland, TX 79705] [432-425-1204] [jbarwis@gmail.com]

Education

Bachelors in Professional Land Resource Management (May 2011)
 Western State College
 GPA: 3.66

Bachelors in Business (May 2006)
 Texas Tech University

Certification

Certified Professional Landman (CPL)
 Certification Date: 8/1/2022

Employment**EOG Resources, Inc.***March 2022 – Present: Land Specialist*

- Manage company leasehold acreage throughout Lea County, NM.
- Provide land advisement and acquire necessary permits and agreements for company operations.
- Negotiate acreage trades, farmouts, carry offers, term assignments and other various land agreements for the company.
- Perform curative work as needed to maintain company leasehold.
- Take necessary actions to protect company leasehold as needed. (Counterproposals, lease maintenance, etc)
- Manage and coordinate team of brokers, title attorneys, surveyors that provide updated title, title opinions and plats.
- Work with royalty owners, working interest owners, ORRI owners, etc during the drilling, completion and production of company wells in my area.
- Review, write and edit all agreements associated with land work.

November 2014 – March 2022 Present: Senior Rep ROW and Lease Operations

- Responsible for all surface related activity for EOG in New Mexico.
- Negotiate and obtain necessary agreements for operations such as surface use agreements, right of way/easement agreements, BLM and SLO permits, county and state road crossing permits/access road entrance permits, leases, SWD contracts and any other agreements related to surface acquisition.
- Coordinate and work with surveyors staking wells, pipeline right of way, SWD locations, off pad facilities and other structures needed by EOG. This applies to BLM onsite well staking too.
- Work with BLM and New Mexico State Land Office personnel on a consistent basis getting APDs, Onsite staking, ROWs, Business Leases, and other miscellaneous agreements in process and approved.
- Attend all drill meetings and actively monitor wells on drill schedule to ensure wells are staked and plats are approved and distributed on time.
- Communicate and work with various divisions in the company to meet surface related needs for their operations.
- Negotiate on behalf of the company for right of way agreements needed on EOG surface by outside company and sources.
- Assist in the process of pipeline right of way bid jobs by providing line list and reviewing, revising, and approving alignment sheets.
- Continuously work with and pay damages to surface owners on all surface disturbance that takes place on



their land due to EOG operations.

Veritas 321 Energy Partners LP

November 2011 – November 2014: Surface Manager/Surface Landman

- Manage a team of landmen and land technicians working on multiple client projects.
- Ensure all tasks are done in a timely manner.
- Review and revise multiple employees agreements related to surface before they are sent for final execution.
- Conduct meetings, telephone conferences and work directly with clients on an assortment of projects.
- Held accountable for deadlines, executing tasks/duties and providing updates on project progress.
- Negotiate and obtain necessary agreements for client operations such as surface use agreements, right of way/easement agreements, BLM and SLO permits, county and state road crossing permits/access road entrance permits, leases, SWD contracts, and any other agreements related to surface acquisition.
- Coordinate with surveyors daily, and meet in the field to coordinate the staking of all surface pad locations and pipelines.
- Work with BLM and GLO on approval for all surface related oil and gas activity (Well locations, pipelines, tank batteries, etc.).
- Manage client's drilling schedule by notifying surface owners of well operations, coordinating with surveyors on well locations and paying surface damages for all surface related damages done by client operations.
- Communicate and work with various divisions in client's company to meet surface related needs for their operations.
- Prepare and provide takeoffs, run lease checks, run title from sovereignty to present, prepare runsheets, update runsheets and determine property that is HBP, etc.
- Negotiate and execute oil and gas leases with mineral owners.

Western Land Services

May 2011 – November 2011: ROW Agent

- Located, contacted, and negotiated right of way agreements with landowners.
- Obtained all right of way that completed a route over twenty miles for pipeline client.

Memberships

Western Association of Petroleum Landmen (Alum)
 American Association of Petroleum Landmen
 Permian Basin Land Association
 International Right of Way Association

References

Provided upon request

**STATE OF NEW MEXICO
ENERGY, MINERALS AND NATURAL RESOURCES DEPARTMENT
OIL CONSERVATION DIVISION**

**APPLICATION OF EOG RESOURCES, INC.
FOR APPROVAL OF AN OVERLAPPING
HORIZONTAL WELL SPACING UNIT, AND
COMPULSORY POOLING,
LEA COUNTY, NEW MEXICO**

CASE NO. 25761

SELF-AFFIRMED DECLARATION OF HANNAH M. DURKEE

Hannah M. Durkee hereby states and declares as follows:

1. I am over the age of 18, I am a geologist for EOG Resources, Inc. ("EOG"), and have personal knowledge of the matters stated herein.
2. I have not previously testified before the New Mexico Oil Conservation Division ("Division"). My resume is attached as **Exhibit B.9**.
3. I am a geologist with nearly 10 years of professional experience. I have worked at EOG Resources during that time as a petroleum geologist with progressively senior roles throughout my career. I received my Master of Science in Petroleum Geology from the Colorado School of Mines in 2016. I received my Bachelor of Science in Geology and Geophysics with honors, and a minor in Business Administration from the University of Utah in 2013.
4. My area of responsibility at EOG includes the area of Lea County, New Mexico.
5. I am familiar with the application EOG filed in this case.
6. **Exhibit B.1** is a locator map showing the approximate location of the proposed unit.
7. **Exhibit B.2** is structure map of the First Bone Spring. The proposed spacing unit is identified by a red box. The drilling direction of the Vaca wells are identified by red arrows.

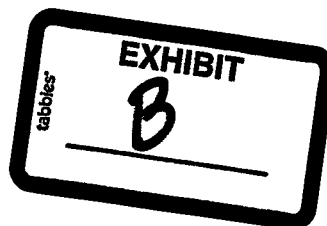

The contour interval used this exhibit is 20 feet. **Exhibit B.2** also identifies four wells in the vicinity of the proposed wells, shown by a line of cross-section running from A to A'.

8. **Exhibit B.3** is a stratigraphic cross section. The well logs on the cross-section give a representative sample of the First Bone Spring formation in the area. The target zone is identified by a green arrow as the producing interval.

9. **Exhibit B.4** is structure map of Second Bone Spring. The proposed spacing unit is identified by a red box. The drilling direction of the Vaca wells are identified by red arrows. The contour interval used this exhibit is 20 feet. **Exhibit B.4** also identifies four wells in the vicinity of the proposed wells, shown by a line of cross-section running from A to A'.

10. **Exhibit B.5** is a stratigraphic cross section. The well logs on the cross-section give a representative sample of the Second Bone Spring formation in the area. The target zone is identified by a green arrow as the producing interval.

11. **Exhibit B.6** is structure map of the Third Bone Spring. The proposed spacing unit is identified by a red box. The drilling direction of the Vaca wells are identified by red arrows. The contour interval used this exhibit is 20 feet. **Exhibit B.6** also identifies four wells in the vicinity of the proposed wells, shown by a line of cross-section running from A to A'.

12. **Exhibit B.7** is a stratigraphic cross section. The well logs on the cross-section give a representative sample of the Third Bone Spring formation in the area. The target zone is identified by a green arrow as the producing interval.

13. **Exhibit B.8** is a gun barrel diagram showing EOG's development plan.

14. I conclude from the maps that:

a. The horizontal spacing unit is justified from a geologic standpoint.

- b. There are no structural impediments or faulting that will interfere with horizontal development.
- c. Each quarter quarter section in the proposed unit will contribute more or less equally to production.

15. The preferred well orientation in this area is North/South. This is because the S_{Hmax} is at approximately N10E.

16. In my opinion, the granting of EOG's application is in the interests of conservation and the prevention of waste.

17. The attachments to my declaration were prepared by me or compiled under my direction or supervision.

18. Pursuant to Rule 1-011 NMRA, I declare and affirm under penalty of perjury under the laws of the State of New Mexico that the foregoing statements are true and correct to the best of my knowledge and belief.

[Signature page follows]

Dated: January 28, 2026

A handwritten signature in black ink, appearing to read "H. Durkee", is written above a horizontal line.

Hannah M. Durkee



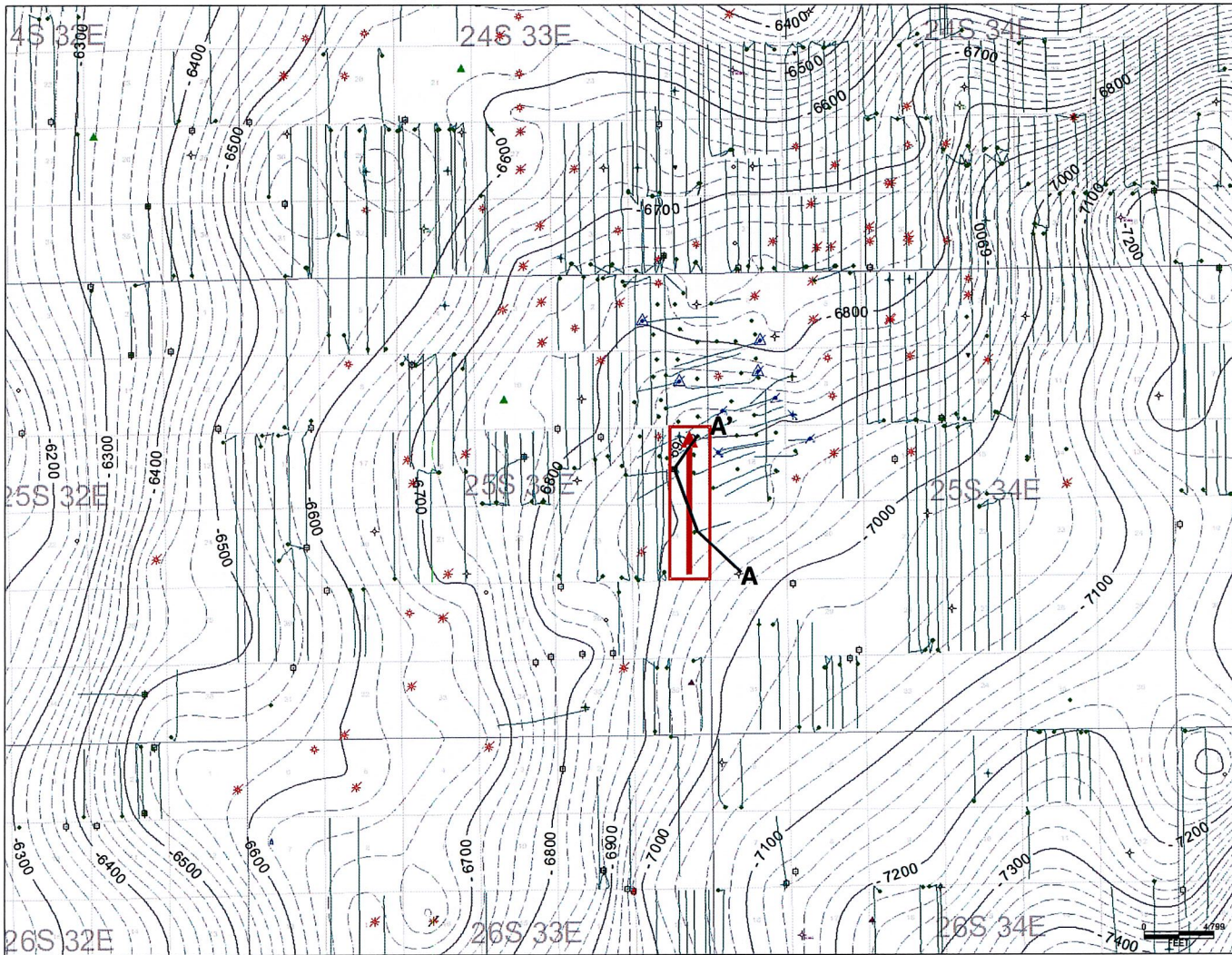

Shmax
Approx. N10E

LEA COUNTY, NM
TVDSS STRUCTURE TOP FBSG CI = 20' Drilled FBSG Wells
By: Hannah Durkee Geological Specialist



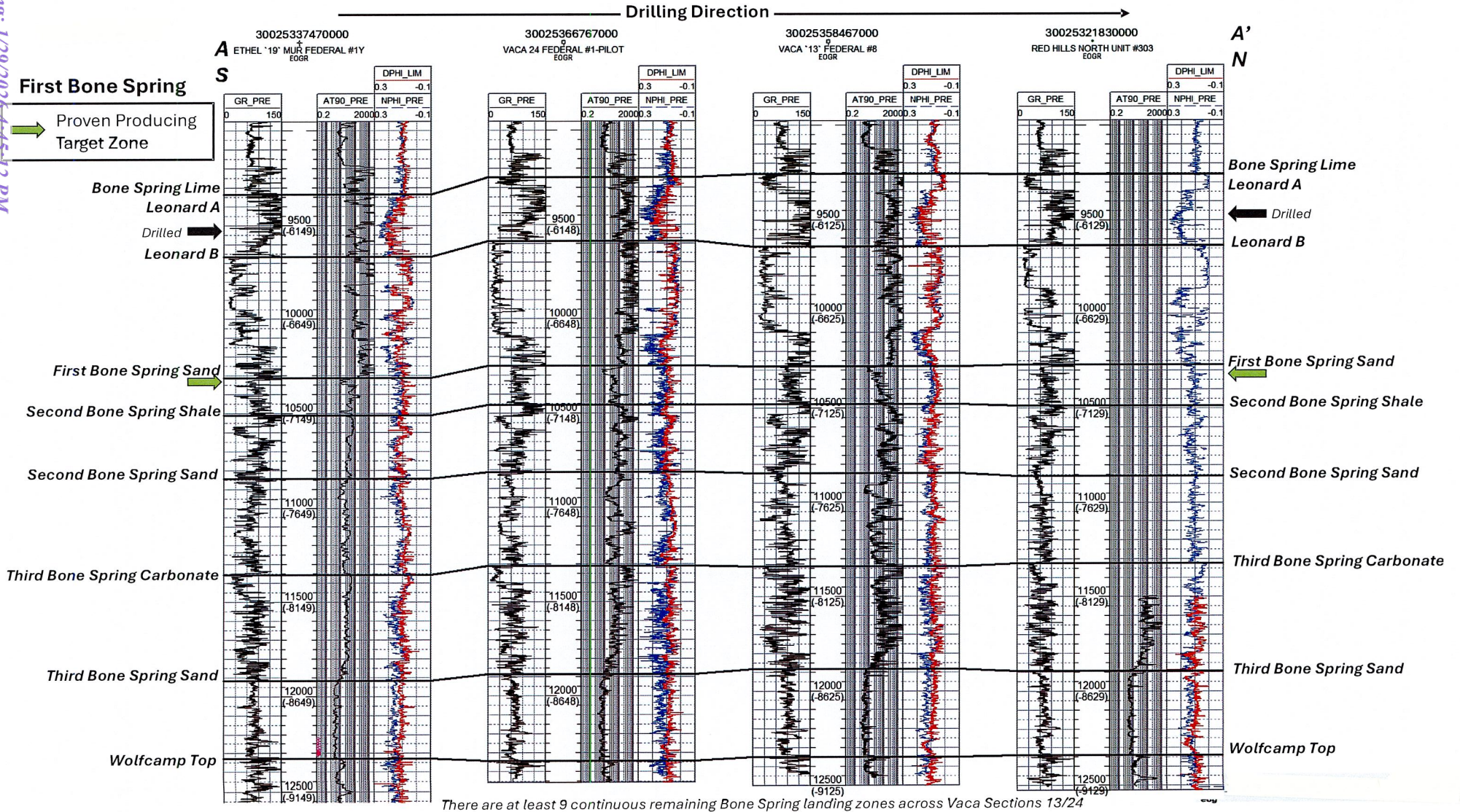

Shmax
Approx. N10E



LEA COUNTY, NM

TVDSS STRUCTURE
TOP SBSG SH CI = 20'
Drilled SBSG SH & SD Wells

By: Hannah Durkee
Geological Specialist

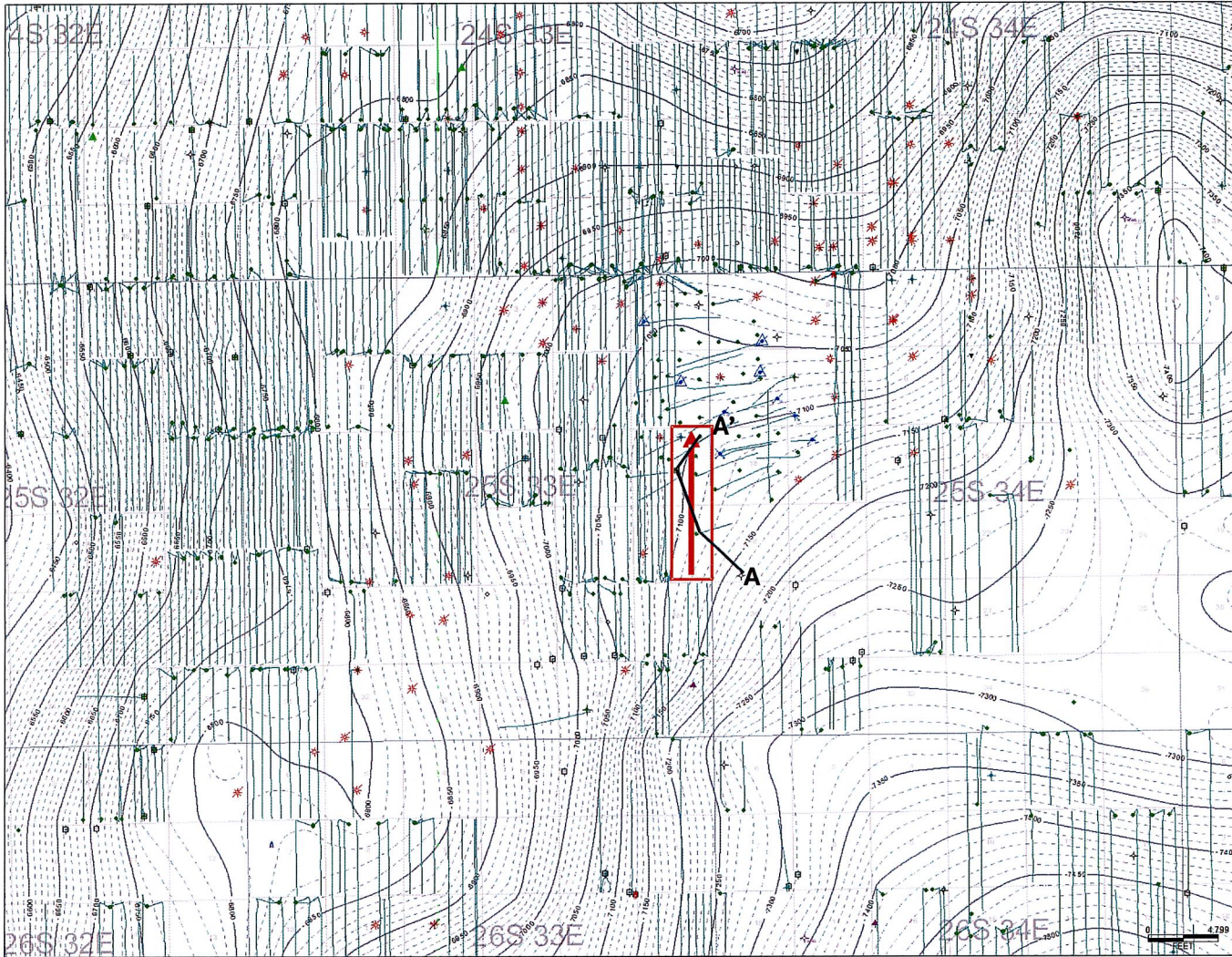

EXHIBIT

B.4

OCD Examiner Hearing 2-5-26

No. 25761

105

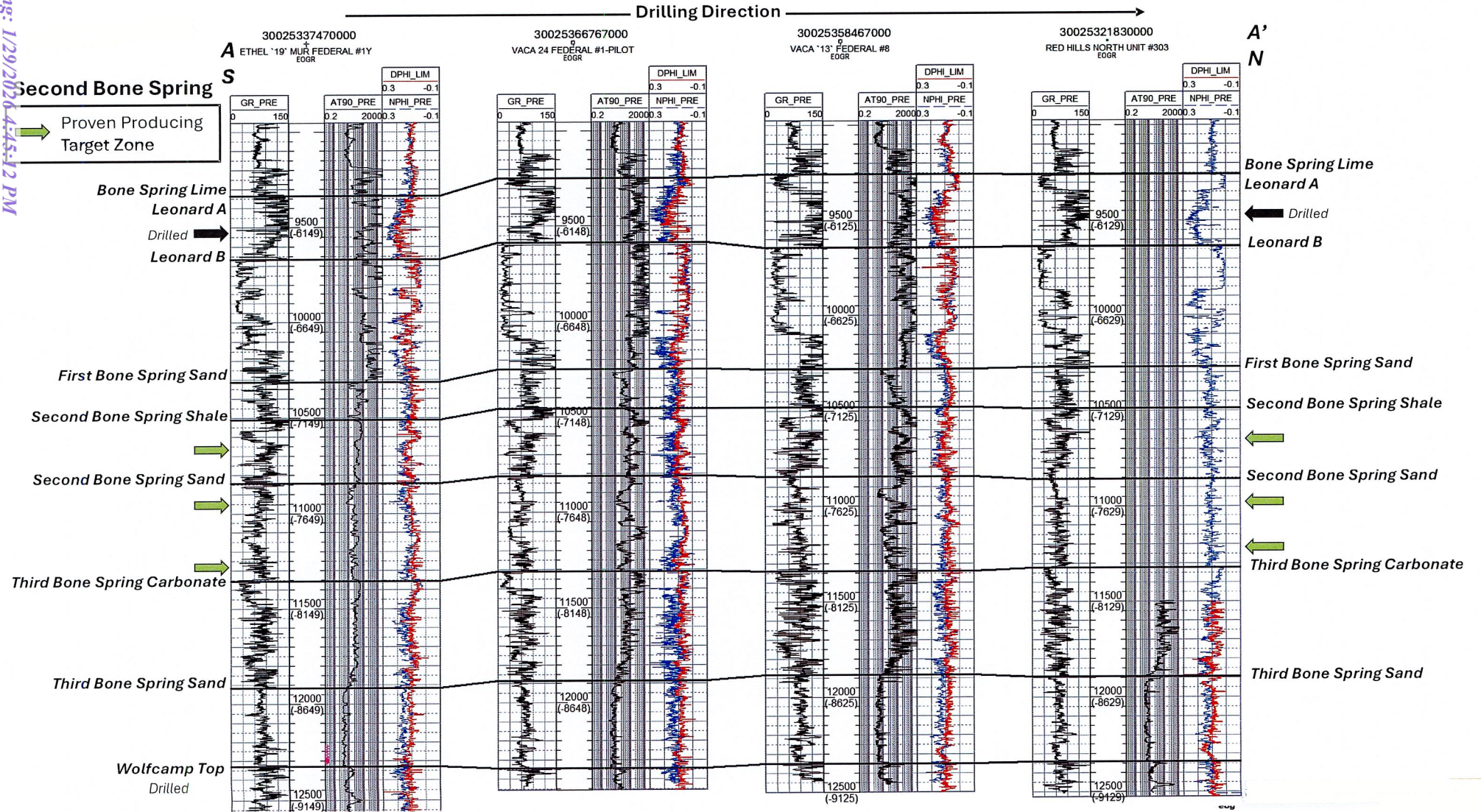

OCD Examiner Hearing 2-5-26
No. 25761

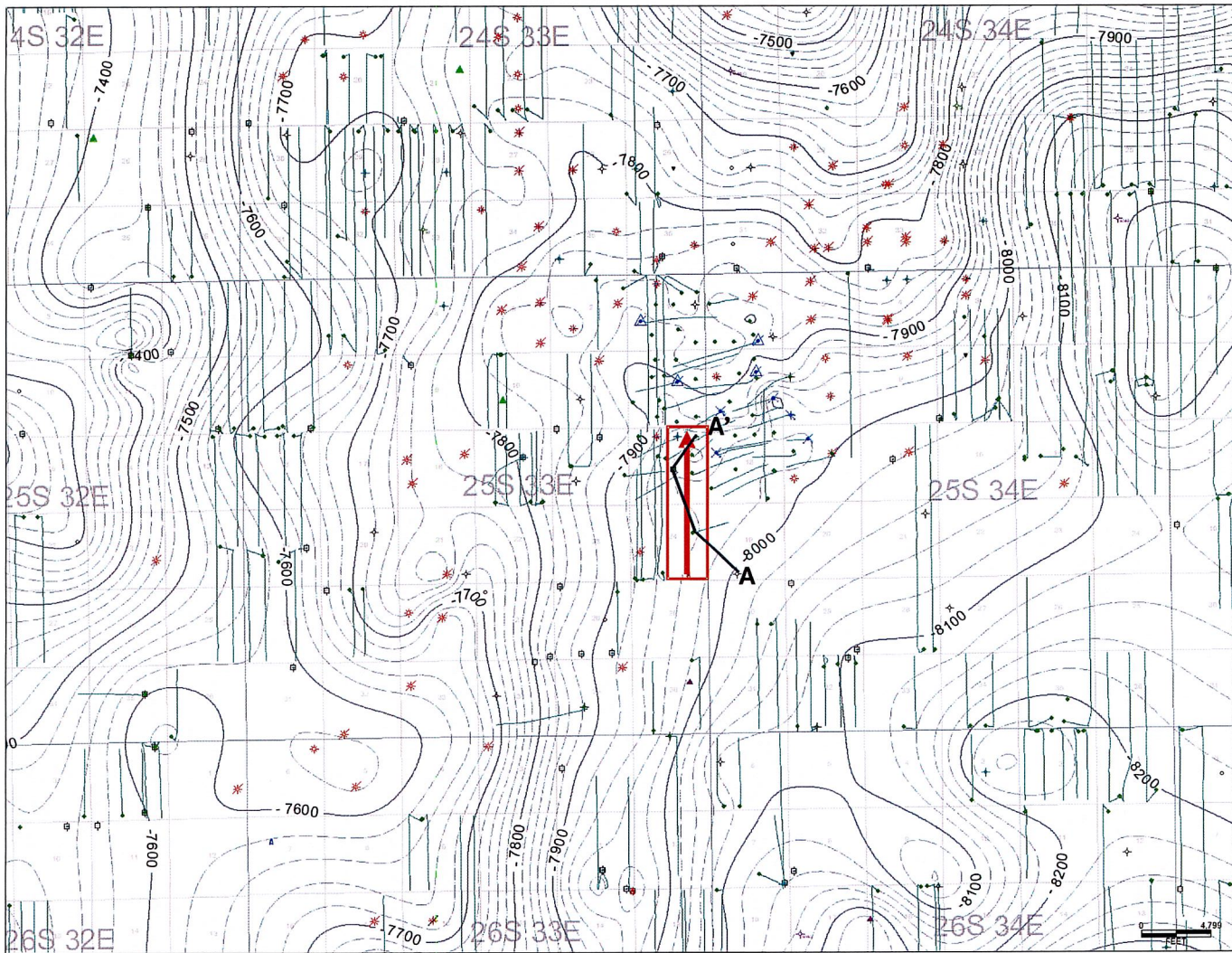

Shmax
Approx. N10E



LEA COUNTY, NM

TVDSS STRUCTURE
TOP TBSG CI = 20'
Drilled TBSG Wells

By: Hannah Durkee
Geological Specialist

tabbles®

EXHIBIT

B.6

OC Examiner Hearing 2-5-26

No. 25761

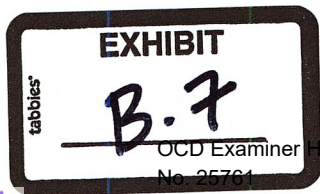
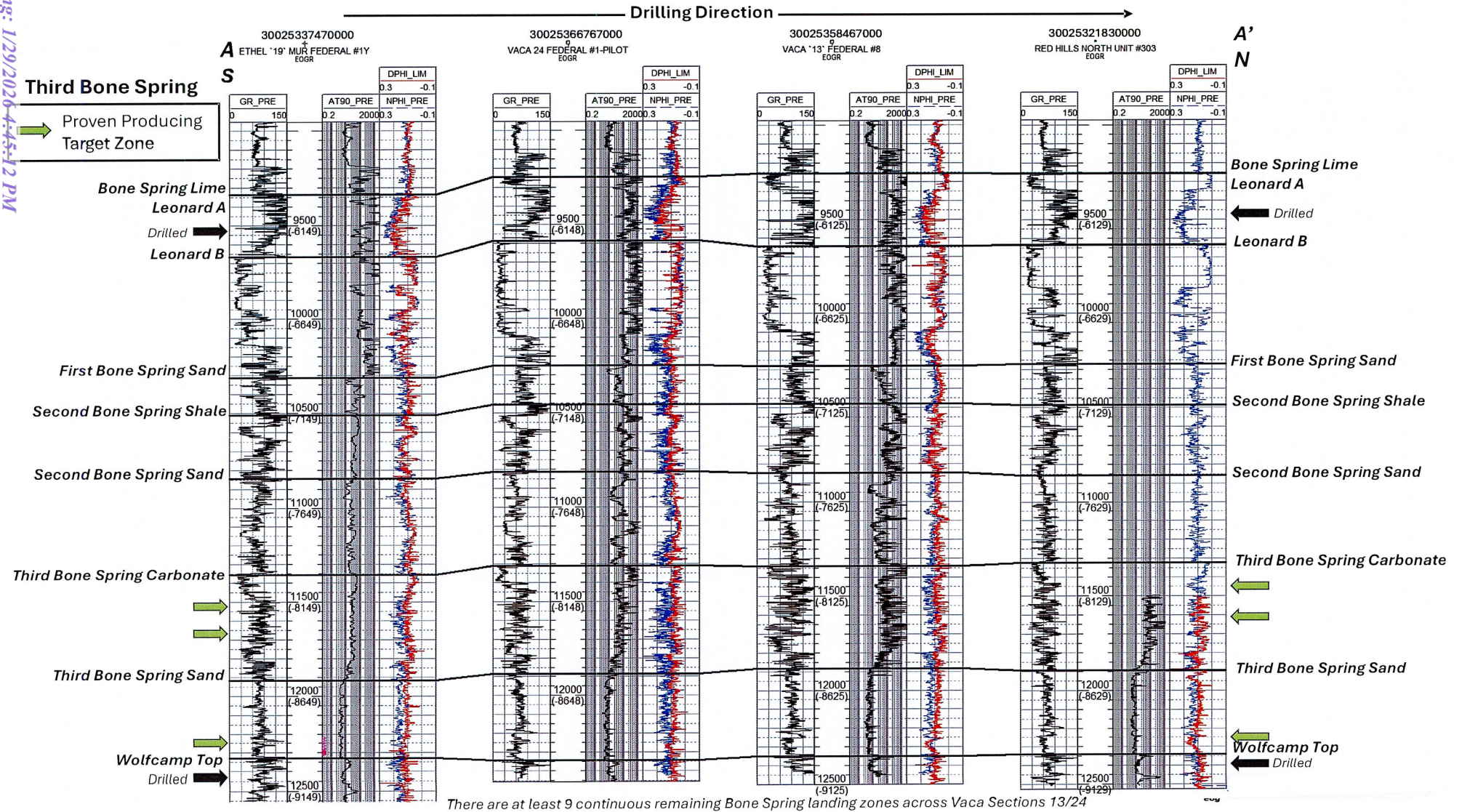

OCD Examiner Hearing 2-5-26

No. 25761

Vaca 24 Proposed Development: 19 Wells @ 900' Spacing



OCD Examiner Hearing 2-5-26

No. 25761

Hannah M. Durkee, M.Sc.

P: (720) 818-5220 | E: Hannah_Durkee@eogresources.com

Current Work Experience – Geologist at EOG ResourcesGeological Specialist | Midland, TX

Mar 2025 – Current

Sr. Geologist | Midland, TX

Aug 2022 – Mar 2025

- Oversaw development of EOG's top tier assets across the Delaware Basin in New Mexico
- Strategic target selection of complex co-development packages in core EOG Acreage
- Drilled over 100 wells per year since August 2022 in area of responsibility
- Integration with land, reservoir, drilling, completions and production engineers
- Oversaw basin-wide cuttings, core and geomechanics project in EOG's most challenging target
- Regionally extensive mapping in all prospective zones
- Participated in numerous core to log facies characterization projects in multiple target zones
- Assisted in college recruiting efforts to find exceptional G&G candidates
- Mentored new geologists in the division. Provided help with organization, time management and prioritization as a new geologist. Mentor / oversaw stratigraphic framework interpretation & methodology. Liason for social and community engagement.

Sr. Geologist | Denver, CO

Jun 2021 – Aug 2022

Geologist II | Denver, CO

May 2019 – Jun 2021

- Area lead of Niobrara, Mowry, & Frontier co-development area in Powder River Basin, WY
- Prospect evaluation and stratigraphic exploration of Cretaceous Stratigraphy in the DJ Basin, WY
- DJ Basin lead – organized planning and integration for successful execution of DJ basin wells
- Supervised development of the Codell and Niobrara wells in the Denver-Julesburg Basin Laramie County, WY

Geologist II | Fort Worth, TX

Aug 2018 – May 2019

Geologist I | Fort Worth, TX

May 2016 – Aug 2018

- Exploration Geologist focused on the Eocene and Cretaceous Strata in the Louisiana Gulf Coast
- Extensively mapped stratigraphy of the Wilcox, Austin Chalk, Tuscaloosa Marine Shale and Sands
- Proposed multiple prospects and wildcat well locations to executive upper management within EOG
- Stratigraphic mapping framework of the Marcellus Formation in the Appalachian Basin, PA & OH
- Integrated Fault Mapping w/ geophysicist to understand impact of faulting on completions
- Oversaw Development Needs for a Handful of Marcellus DUCs in Bradford County, PA
- Planned future wells in the Utica and Marcellus

Intern | Oklahoma City, OK & Denver, CO

Summer 2014, 2015

- **May-Aug 2015 – Oklahoma City, OK:** Facies Distribution, Deposition, and Reservoir Quality of Mississippian Sycamore Limestone, Ardmore Basin, Oklahoma
- **Jan-Aug 2014 – Denver, CO:** Prospect evaluation of (at the time) non-producing formation using mudlog shows, geologic core and log data to establish an economic oil play, DJ Basin, WY & CO

Education:Colorado School of Mines, Golden, CO

2014-2016

- **Master of Science (M.S) in Petroleum Geology | GPA 3.92**
 - Thesis: Geomechanical Evaluation and Reservoir Characterization of the Greenhorn Formation, Denver Basin, Colorado
 - Field, Core and Log evaluation methods
 - American Association of Petroleum Geologists –Student Chapter Treasurer, Fall 2015
 - Imperial Barrel Award – Competed at AAPG IBA competition in March, 2015

University of Utah, Salt Lake City, UT

2009-2013

- **B.S. Geology and Geophysics with Honors, Minor in Business Administration | GPA 3.82**
 - Journal of Archaeology (Honors Sr. Thesis) Publication: Correlation of volcanic ash layers between the Early Pleistocene Acheulean sites of Isiriyah, Kariandusi, and Olorgesailie, Kenya

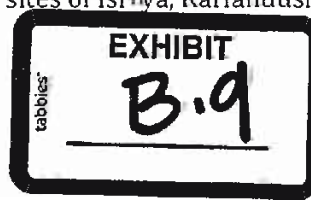

Prior Work Experience:

- Undergraduate Research Opportunities Program, Salt Lake City, UT** Dec 2012-Dec 2013
- Journal of Archaeology (Honors Sr. Thesis) Publication: Correlation of volcanic ash layers between the Early Pleistocene Acheulean sites of Isinya, Kariandusi, and Olorgesailie, Kenya
 - Used electron microprobe for sample analysis
 - Used Microsoft Excel and Adobe Illustrator to correlate data and create figures
 - 2013 Excellence in Undergraduate Research Award recipient
- University of Utah Summer Conferences- University Guest House, Salt Lake City, UT** 2010-2014
- Summer conference coordinator, Summer Conference Supervisor – 20 hrs/week
 - Managed staff and prepare meetings, trainings, and documents
 - Negotiated conference arrangements with potential clients
 - Blocked and organized conference bookings in room booking software

Geologic & Technical Skills:

- Kingdom
- Petrel
- Petra
- Geographix suite
- Spotfire
- ArcGIS applications
- Adobe Illustrator
- Internal EOG Applications
- Microsoft Office Suite (Word, Excel, PowerPoint)
- Field Methods and Evaluation

Geologic Field Experience:

- Annual RPS Field & Classroom Courses
- Structure and Salt Tectonics: *Moab, UT*
- Carbonate Geology: *Guadalupe Mtns., TX*
- Turbidite Stratigraphy: *La Jolla, CA*
- Deltas Book Cliffs Stratigraphy: *Green River, UT*
- Modern Carbonates: *Belize*
- Straight Cliffs Stratigraphy: *Escalante, UT*
- Volcanism Field Camp: *Iceland*
- Field Methods Evaluation: *Salt Lake City, UT*
- Paleophysiology & Dig: *Moab, UT*
- Environmental Effects of Mining: *Ecuador*

Related coursework:

- Colorado School of Mines:
 - Applied Stratigraphy
 - Structural methods to seismic interpretation
 - Advanced petroleum geology
 - Unconventional Petroleum Systems
 - Carbonate Reservoirs
 - Sequence Stratigraphy
- University of Utah:
 - Geology, honors, & business core classes
 - Petroleum Industry Career Paths 1A&1B

Memberships and Activities:

- American Association of Petroleum Geologists – Mines Student Chapter Treasurer, Fall 2015
- Imperial Barrel Award – Competed at AAPG IBA competition in March, 2015
- American Association of Petroleum Geologists – U of U Student Chapter Treasurer, Fall 2013
- EarthCube YouTube launch – Abstract presented at GSA conference in October, 2013

**STATE OF NEW MEXICO
ENERGY, MINERALS AND NATURAL RESOURCES DEPARTMENT
OIL CONSERVATION DIVISION**

**APPLICATION OF EOG RESOURCES, INC.
FOR APPROVAL OF AN OVERLAPPING
HORIZONTAL WELL SPACING UNIT, AND
COMPULSORY POOLING,
LEA COUNTY, NEW MEXICO**

CASE NOS. 25760, 25761

SELF-AFFIRMED DECLARATION OF DEANA M. BENNETT

Deana M. Bennett, attorney in fact and authorized representative of EOG Resources, Inc., and the Applicant herein, declares as follows:

- 1) The above-referenced Applications were provided to affected parties under notice letters, dated January 12, 2026, and provided to all working interest owners affected by proposed overlapping spacing unit under letters dated January 12, 2026, attached hereto, and labeled Exhibit C.1.
- 2) Exhibit C.2 is the certified mailing lists, which show all notice letters were delivered to the USPS for mailing January 12, 2026.
- 3) Exhibit C.3 is the certified mailing tracking information, which is automatically compiled by CertifiedPro, the software Modrall uses to track the mailings. These spreadsheets show the names and addresses of the parties to whom notice was sent and the status of the mailing.
- 4) Exhibit C.4 is the Affidavit of Publication from the Hobbs News-Sun, confirming that notice of the February 5, 2026 hearing was published on January 16, 2026.
- 5) Exhibit C.5 is notice information prepared by Holland & Hart demonstrating that notice of the hearing was also mailed on November 14, 2025 and published on November 18, 2025.



6) I attest under penalty of perjury under the laws of the State of New Mexico that the information provided herein is correct and complete to the best of my knowledge and belief.

Dated: January 27, 2026

By: Deana M. Bennett
Deana M. Bennett



January 12, 2026

Deana M. Bennett
505.848.1834
dmb@modrall.com

VIA CERTIFIED MAIL
RETURN RECEIPT REQUESTED

**Re: APPLICATION OF EOG RESOURCES, INC.
FOR APPROVAL OF AN OVERLAPPING
HORIZONTAL WELL SPACING UNIT, AND
COMPULSORY POOLING,
LEA COUNTY, NEW MEXICO**

CASE NO. 25760

**APPLICATION OF EOG RESOURCES, INC.
FOR APPROVAL OF AN OVERLAPPING
HORIZONTAL WELL SPACING UNIT, AND
COMPULSORY POOLING,
LEA COUNTY, NEW MEXICO**

CASE NO. 25761

TO: AFFECTED PARTIES

This letter is to advise you that EOG Resources, Inc. ("EOG") has filed the enclosed applications.

In Case No. 25760, EOG seeks an order (1) approving a 640-acre, more or less, overlapping horizontal well spacing unit in the Bone Spring formation (Red Hills; Upper Bone Spring Shale [97900]) comprised of the E/2 of Sections 13 and 24, Township 25 South, Range 33 East, NMPM, Lea County, New Mexico, and (2) pooling all uncommitted interests in this acreage. Applicant seeks to initially dedicate the above-referenced horizontal spacing unit to the proposed **Vaca 24 Fed Com 223H** well, to be drilled from a surface location in the SW/4 SE/4 (Unit O) of Section 24, a first take point in the SW/4 SE/4 (Unit O) of Section 24 and a last take point in the NW/4 NE/4 (Unit B) of Section 13; **Vaca 24 Fed Com 225H** well, to be drilled from a surface location in the NW/4 SE/4 (Unit J) of Section 24, a first take point in the SE/4 SE/4 (Unit P) of Section 24 and a last take point in the NE/4 NE/4 (Unit A) of Section 13; and **Vaca 24 Fed Com 224H** well, to be drilled from a surface location in the SW/4 SE/4 (Unit O) of Section 24, a first take point in the SE/4 SE/4 (Unit P) of

Modrall Sperling
Roehl Harris & Sisk P.A.

500 Fourth Street NW
Suite 1000
Albuquerque,
New Mexico 87102

PO Box 2168
Albuquerque,
New Mexico 87103-2168

Tel: 505.848.1800
www.modrall.com

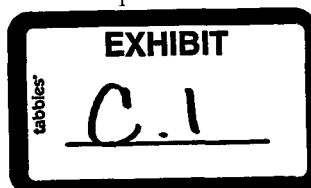

Page 2

Section 24 and a last take point in the NE/4 NE/4 (Unit A) of Section 13. This proposed horizontal well spacing unit will overlap the following spacing units in the Bone Spring formation:

- An existing 320-acre spacing unit underlying the W/2 SE/4 and SW/4 of Section 13 and the E/2 SE/4 of Section 14, T25S-R33E, currently dedicated to EOG, Resources Inc.'s Vaca 13 Federal 8H (API No. 30-025-35846); and
- An existing 480-acre spacing unit underlying the SE/4 of Section 13 and the E/2 of Section 24, T25S-R33E, currently dedicated to EOG, Resources Inc.'s Vaca 24 Federal Com 5H (API No. 30-025-40536) and Vaca 24 Federal Com 6H (API No. 30-025-40537).

Also to be considered will be the cost of drilling and completing the wells and the allocation of the cost thereof, actual operating costs and charges for supervision, designation of Applicant as operator of the wells, and a 200% charge for risk involved in drilling the wells. The subject area is located approximately 8 miles north of the Texas and New Mexico border.

In Case No. 25761, EOG seeks an order (1) approving a 640-acre, more or less, overlapping horizontal well spacing unit in the Bone Spring formation (Red Hills; Lower Bone Spring Shale [51020]) comprised of the E/2 of Sections 13 and 24, Township 25 South, Range 33 East, NMPM, Lea County, New Mexico, and (2) pooling all uncommitted interests in this acreage. Applicant seeks to initially dedicate the above-referenced horizontal spacing unit to the proposed **Vaca 24 Fed Com 313H, Vaca 24 Fed Com 414H, Vaca 24 Fed Com 513H, Vaca 24 Fed Com 524H and Vaca 24 Fed Com 583H** wells, to be drilled from surface locations in the SE/4 SW/4 (Unit N) of Section 24, first take points in the SW/4 SE/4 (Unit O) of Section 24 and last take points in the NW/4 NE/4 (Unit B) of Section 13; **Vaca 24 Fed Com 314H, Vaca 24 Fed Com 514H, and Vaca 24 Fed Com 584H** wells, to be drilled from surface locations in the SW/4 SE/4 (Unit O) of Section 24, first take points in the SW/4 SE/4 (Unit O) of Section 24 and last take points in the NW/4 NE/4 (Unit B) of Section 13; **Vaca 24 Fed Com 416H, Vaca 24 Fed Com 526H, and Vaca 24 Fed Com 586H** wells, to be drilled from surface locations in the NW/4 SE/4 (Unit J) of Section 24, first take points in the SE/4 SE/4 (Unit P) of Section 24 and last take points in the NE/4 NE/4 (Unit A) of Section 13; and **Vaca 24 Fed Com 315H, Vaca 24 Fed Com 415H, Vaca 24 Fed Com 515H, Vaca 24 Fed Com 525H, and Vaca 24 Fed Com 601H** wells, to be drilled from surface locations in the SW/4 SE/4 (Unit O) of Section 24, first take points in the SE/4 SE/4 (Unit P) of Section 24 and last take points in the NE/4 NE/4 (Unit A) of Section 13. This proposed horizontal well spacing unit will overlap the following spacing units in the Bone Spring formation:

Page 3

- An existing 320-acre spacing unit underlying the W/2 SE/4 and SW/4 of Section 13 and the E/2 SE/4 of Section 14, T25S-R33E, currently dedicated to EOG, Resources Inc.'s Vaca 13 Federal 8H (API No. 30-025-35846); and
- An existing 480-acre spacing unit underlying the SE/4 of Section 13 and the E/2 of Section 24, T25S-R33E, currently dedicated to EOG, Resources Inc.'s Vaca 24 Federal Com 5H (API No. 30-025-40536) and Vaca 24 Federal Com 6H (API No. 30-025-40537).

Also to be considered will be the cost of drilling and completing the wells and the allocation of the cost thereof, actual operating costs and charges for supervision, designation of Applicant as operator of the wells, and a 200% charge for risk involved in drilling the wells. The subject area is located approximately 8 miles north of the Texas and New Mexico border.

The hearing is set for February 5, 2026 beginning at 9:00 a.m. The hearing will be conducted in a hybrid fashion, both in-person at the Energy, Minerals, Natural Resources Department, Wendell Chino Building, Pecos Hall, 1220 South St. Francis Drive, 1st Floor, Santa Fe, NM 87505 and via the WebEx virtual meeting platform. To participate in the electronic hearing, see the instructions posted on the docket for the hearing date: <https://www.emnrd.nm.gov/ocd/hearing-info/>.

As a party who may be affected by these applications, we are notifying you of your right to appear at the hearing and participate in these cases, including the right to present evidence either in support of or in opposition to the applications. Failure to appear at the hearing may preclude you from any involvement in these cases at a later date.

You are further notified that if you desire to appear in these cases, then you are requested to file a Pre-Hearing Statement with the Division at least four business days in advance of a scheduled hearing before the Division or the Commission, but in no event later than 5:00 p.m. mountain time, on the Thursday preceding the scheduled hearing date, with a copy delivered to the undersigned.

Sincerely,

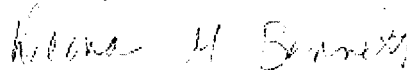

Deana M. Bennett

Attorney for Applicant

**STATE OF NEW MEXICO
ENERGY, MINERALS AND NATURAL RESOURCES DEPARTMENT
OIL CONSERVATION DIVISION**

**APPLICATION OF EOG RESOURCES, INC.
FOR APPROVAL OF AN OVERLAPPING
HORIZONTAL WELL SPACING UNIT
AND COMPULSORY POOLING,
LEA COUNTY, NEW MEXICO.**

CASE NO. 25760

APPLICATION

EOG Resources, Inc. ("EOG" or "Applicant") (OGRID No. 7377), through its undersigned attorneys, hereby files this application with the Oil Conservation Division pursuant to the provisions of NMSA 1978, § 70-2-17, for an order (1) approving a 640-acre, more or less, overlapping horizontal well spacing unit in the Bone Spring formation (Red Hills; Upper Bone Spring Shale [97900]) comprised of the E/2 of Sections 13 and 24, Township 25 South, Range 33 East, NMPM, Lea County, New Mexico, and (2) pooling all uncommitted interests in this acreage. In support of this application, EOG states:

1. Applicant is a working interest owner in the proposed horizontal spacing unit and has the right to drill thereon.
2. Applicant seeks to initially dedicate the above-referenced horizontal spacing unit to the proposed **Vaca 24 Fed Com 223H** well, to be drilled from a surface location in the SW/4 SE/4 (Unit O) of Section 24, a first take point in the SW/4 SE/4 (Unit O) of Section 24 and a last take point in the NW/4 NE/4 (Unit B) of Section 13; **Vaca 24 Fed Com 225H** well, to be drilled from a surface location in the NW/4 SE/4 (Unit J) of Section 24, a first take point in the SE/4 SE/4 (Unit P) of Section 24 and a last take point in the NE/4 NE/4 (Unit A) of Section 13; and **Vaca 24 Fed Com 224H** well, to be drilled from a surface location in the SW/4 SE/4 (Unit O) of Section

24, a first take point in the SE/4 SE/4 (Unit P) of Section 24 and a last take point in the NE/4 NE/4 (Unit A) of Section 13.

3. This proposed horizontal well spacing unit will overlap the following spacing units in the Bone Spring formation:

- An existing 320-acre spacing unit underlying the W/2 SE/4 and SW/4 of Section 13 and the E/2 SE/4 of Section 14, T25S-R33E, currently dedicated to EOG, Resources Inc.'s Vaca 13 Federal 8H (API No. 30-025-35846); and
- An existing 480-acre spacing unit underlying the SE/4 of Section 13 and the E/2 of Section 24, T25S-R33E, currently dedicated to EOG, Resources Inc.'s Vaca 24 Federal Com 5H (API No. 30-025-40536) and Vaca 24 Federal Com 6H (API No. 30-025-40537).

4. Applicant has sought and been unable to obtain voluntary agreement for the development of these lands from all interest owners in the subject spacing unit.

5. The pooling of interests in the proposed horizontal well spacing unit will allow Applicant to obtain a just and fair share of the oil and gas underlying the subject lands, avoid the drilling of unnecessary wells, will prevent waste, and will protect correlative rights.

WHEREFORE, Applicant requests that this application be set for hearing before an Examiner of the Oil Conservation Division on December 4, 2025, and, after notice and hearing as required by law, the Division enter an order:

- A. Approving the proposed overlapping spacing unit;
- B. Pooling all uncommitted interests in the horizontal spacing unit and approving the initial wells thereon;
- C. Designating Applicant as operator of the overlapping horizontal spacing unit and the horizontal wells to be drilled thereon;
- D. Authorizing Applicant to recover its costs of drilling, equipping, and completing the wells;

- E. Approving the actual operating charges and costs of supervision while drilling and after completion, together with a provision adjusting the rates pursuant to the COPAS accounting procedures; and
- F. Imposing a 200% charge for the risk assumed by Applicant in drilling and completing the wells against any working interest owner who does not voluntarily participate in the drilling of the wells.

Respectfully submitted,

HOLLAND & HART LLP

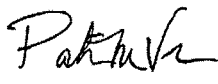
By: 
Adam G. Rankin
Paula M. Vance
Post Office Box 2208
Santa Fe, New Mexico 87504-2208
(505) 988-4421
(505) 983-6043 Facsimile
agrarkin@hollandhart.com
pmvance@hollandhart.com

ATTORNEYS FOR EOG RESOURCES, INC.

CASE 25760 : **Application of EOG Resources, Inc. for Approval of an Overlapping Horizontal Well Spacing Unit and Compulsory Pooling, Lea County, New Mexico.** Applicant in the above-styled cause seeks an order (1) approving a 640-acre, more or less, overlapping horizontal well spacing unit in the Bone Spring formation (Red Hills; Upper Bone Spring Shale [97900]) comprised of the E/2 of Sections 13 and 24, Township 25 South, Range 33 East, NMPM, Lea County, New Mexico, and (2) pooling all uncommitted interests in this acreage. Applicant seeks to initially dedicate the above-referenced horizontal spacing unit to the proposed **Vaca 24 Fed Com 223H** well, to be drilled from a surface location in the SW/4 SE/4 (Unit O) of Section 24, a first take point in the SW/4 SE/4 (Unit O) of Section 24 and a last take point in the NW/4 NE/4 (Unit B) of Section 13; **Vaca 24 Fed Com 225H** well, to be drilled from a surface location in the NW/4 SE/4 (Unit J) of Section 24, a first take point in the SE/4 SE/4 (Unit P) of Section 24 and a last take point in the NE/4 NE/4 (Unit A) of Section 13; and **Vaca 24 Fed Com 224H** well, to be drilled from a surface location in the SW/4 SE/4 (Unit O) of Section 24, a first take point in the SE/4 SE/4 (Unit P) of Section 24 and a last take point in the NE/4 NE/4 (Unit A) of Section 13. This proposed horizontal well spacing unit will overlap the following spacing units in the Bone Spring formation:

- An existing 320-acre spacing unit underlying the W/2 SE/4 and SW/4 of Section 13 and the E/2 SE/4 of Section 14, T25S-R33E, currently dedicated to EOG, Resources Inc.'s Vaca 13 Federal 8H (API No. 30-025-35846); and
- An existing 480-acre spacing unit underlying the SE/4 of Section 13 and the E/2 of Section 24, T25S-R33E, currently dedicated to EOG, Resources Inc.'s Vaca 24 Federal Com 5H (API No. 30-025-40536) and Vaca 24 Federal Com 6H (API No. 30-025-40537).

Also to be considered will be the cost of drilling and completing the wells and the allocation of the cost thereof, actual operating costs and charges for supervision, designation of Applicant as operator of the wells, and a 200% charge for risk involved in drilling the wells. The subject area is located approximately 8 miles north of the Texas and New Mexico border.

**STATE OF NEW MEXICO
ENERGY, MINERALS AND NATURAL RESOURCES DEPARTMENT
OIL CONSERVATION DIVISION**

**APPLICATION OF EOG RESOURCES, INC.
FOR APPROVAL OF AN OVERLAPPING
HORIZONTAL WELL SPACING UNIT
AND COMPULSORY POOLING,
LEA COUNTY, NEW MEXICO.**

CASE NO. 25761

APPLICATION

EOG Resources, Inc. ("EOG" or "Applicant") (OGRID No. 7377), through its undersigned attorneys, hereby files this application with the Oil Conservation Division pursuant to the provisions of NMSA 1978, § 70-2-17, for an order (1) approving a 640-acre, more or less, overlapping horizontal well spacing unit in the Bone Spring formation (Red Hills; Lower Bone Spring Shale [51020]) comprised of the E/2 of Sections 13 and 24, Township 25 South, Range 33 East, NMPM, Lea County, New Mexico, and (2) pooling all uncommitted interests in this acreage. In support of this application, EOG states:

1. Applicant is a working interest owner in the proposed horizontal spacing unit and has the right to drill thereon.
2. Applicant seeks to initially dedicate the above-referenced horizontal spacing unit to the proposed **Vaca 24 Fed Com 313H, Vaca 24 Fed Com 414H, Vaca 24 Fed Com 513H, Vaca 24 Fed Com 524H and Vaca 24 Fed Com 583H** wells, to be drilled from surface locations in the SE/4 SW/4 (Unit N) of Section 24, first take points in the SW/4 SE/4 (Unit O) of Section 24 and last take points in the NW/4 NE/4 (Unit B) of Section 13; **Vaca 24 Fed Com 314H, Vaca 24 Fed Com 514H, and Vaca 24 Fed Com 584H** wells, to be drilled from surface locations in the SW/4 SE/4 (Unit O) of Section 24, first take points in the SW/4 SE/4 (Unit O) of Section 24 and

last take points in the NW/4 NE/4 (Unit B) of Section 13; **Vaca 24 Fed Com 416H, Vaca 24 Fed Com 526H, and Vaca 24 Fed Com 586H** wells, to be drilled from surface locations in the NW/4 SE/4 (Unit J) of Section 24, first take points in the SE/4 SE/4 (Unit P) of Section 24 and last take points in the NE/4 NE/4 (Unit A) of Section 13; and **Vaca 24 Fed Com 315H, Vaca 24 Fed Com 415H, Vaca 24 Fed Com 515H, Vaca 24 Fed Com 525H, and Vaca 24 Fed Com 601H** wells, to be drilled from surface locations in the SW/4 SE/4 (Unit O) of Section 24, first take points in the SE/4 SE/4 (Unit P) of Section 24 and last take points in the NE/4 NE/4 (Unit A) of Section 13.

3. This proposed horizontal well spacing unit will overlap the following spacing units in the Bone Spring formation:

- An existing 320-acre spacing unit underlying the W/2 SE/4 and SW/4 of Section 13 and the E/2 SE/4 of Section 14, T25S-R33E, currently dedicated to EOG, Resources Inc.'s Vaca 13 Federal 8H (API No. 30-025-35846); and
- An existing 480-acre spacing unit underlying the SE/4 of Section 13 and the E/2 of Section 24, T25S-R33E, currently dedicated to EOG, Resources Inc.'s Vaca 24 Federal Com 5H (API No. 30-025-40536) and Vaca 24 Federal Com 6H (API No. 30-025-40537).

4. Applicant has sought and been unable to obtain voluntary agreement for the development of these lands from all interest owners in the subject spacing unit.

5. The pooling of interests in the proposed horizontal well spacing unit will allow Applicant to obtain a just and fair share of the oil and gas underlying the subject lands, avoid the drilling of unnecessary wells, will prevent waste, and will protect correlative rights.

WHEREFORE, Applicant requests that this application be set for hearing before an Examiner of the Oil Conservation Division on December 4, 2025, and, after notice and hearing as required by law, the Division enter an order:

A. Approving the proposed overlapping spacing unit;

- B. Pooling all uncommitted interests in the horizontal spacing unit and approving the initial wells thereon;
- C. Designating Applicant as operator of the overlapping horizontal spacing unit and the horizontal wells to be drilled thereon;
- D. Authorizing Applicant to recover its costs of drilling, equipping, and completing the wells;
- E. Approving the actual operating charges and costs of supervision while drilling and after completion, together with a provision adjusting the rates pursuant to the COPAS accounting procedures; and
- F. Imposing a 200% charge for the risk assumed by Applicant in drilling and completing the wells against any working interest owner who does not voluntarily participate in the drilling of the wells.

Respectfully submitted,

HOLLAND & HART LLP

By: 
Adam G. Rankin
Paula M. Vance
Post Office Box 2208
Santa Fe, New Mexico 87504-2208
(505) 988-4421
(505) 983-6043 Facsimile
agrarkin@hollandhart.com
pmvance@hollandhart.com

ATTORNEYS FOR EOG RESOURCES, INC.

CASE 25761 : **Application of EOG Resources, Inc. for Approval of an Overlapping Horizontal Well Spacing Unit and Compulsory Pooling, Lea County, New Mexico.** Applicant in the above-styled cause seeks an order (1) approving a 640-acre, more or less, overlapping horizontal well spacing unit in the Bone Spring formation (Red Hills; Lower Bone Spring Shale [51020]) comprised of the E/2 of Sections 13 and 24, Township 25 South, Range 33 East, NMPM, Lea County, New Mexico, and (2) pooling all uncommitted interests in this acreage. Applicant seeks to initially dedicate the above-referenced horizontal spacing unit to the proposed **Vaca 24 Fed Com 313H, Vaca 24 Fed Com 414H, Vaca 24 Fed Com 513H, Vaca 24 Fed Com 524H and Vaca 24 Fed Com 583H** wells, to be drilled from surface locations in the SE/4 SW/4 (Unit N) of Section 24, first take points in the SW/4 SE/4 (Unit O) of Section 24 and last take points in the NW/4 NE/4 (Unit B) of Section 13; **Vaca 24 Fed Com 314H, Vaca 24 Fed Com 514H, and Vaca 24 Fed Com 584H** wells, to be drilled from surface locations in the SW/4 SE/4 (Unit O) of Section 24, first take points in the SW/4 SE/4 (Unit O) of Section 24 and last take points in the NW/4 NE/4 (Unit B) of Section 13; **Vaca 24 Fed Com 416H, Vaca 24 Fed Com 526H, and Vaca 24 Fed Com 586H** wells, to be drilled from surface locations in the NW/4 SE/4 (Unit J) of Section 24, first take points in the SE/4 SE/4 (Unit P) of Section 24 and last take points in the NE/4 NE/4 (Unit A) of Section 13; and **Vaca 24 Fed Com 315H, Vaca 24 Fed Com 415H, Vaca 24 Fed Com 515H, Vaca 24 Fed Com 525H, and Vaca 24 Fed Com 601H** wells, to be drilled from surface locations in the SW/4 SE/4 (Unit O) of Section 24, first take points in the SE/4 SE/4 (Unit P) of Section 24 and last take points in the NE/4 NE/4 (Unit A) of Section 13. This proposed horizontal well spacing unit will overlap the following spacing units in the Bone Spring formation:

- An existing 320-acre spacing unit underlying the W/2 SE/4 and SW/4 of Section 13 and the E/2 SE/4 of Section 14, T25S-R33E, currently dedicated to EOG, Resources Inc.'s Vaca 13 Federal 8H (API No. 30-025-35846); and
- An existing 480-acre spacing unit underlying the SE/4 of Section 13 and the E/2 of Section 24, T25S-R33E, currently dedicated to EOG, Resources Inc.'s Vaca 24 Federal Com 5H (API No. 30-025-40536) and Vaca 24 Federal Com 6H (API No. 30-025-40537).

Also to be considered will be the cost of drilling and completing the wells and the allocation of the cost thereof, actual operating costs and charges for supervision, designation of Applicant as operator of the wells, and a 200% charge for risk involved in drilling the wells. The subject area is located approximately 8 miles north of the Texas and New Mexico border.



MODRALL SPERLING

L A W Y E R S

January 12, 2026

**TO ALL WORKING INTEREST OWNERS IN THE AGREAGE
AFFECTED BY PROPOSED OVERLAPPING SPACING UNIT**

Deana M. Bennett
Tel: 505.848.1834
Fax: 505.848.9710
deana.bennett@modrall.com

Re: Notice of Overlapping Spacing Unit
Red Hills; Lower Bone Spring Shale [51020]
Vaca 24 Fed Com wells
E/2 of Sections 13 and 24, Township 25 South, Range 33 East, NMPM,
Lea County, New Mexico

To Whom It May Concern:

EOG Resources, Inc. filed the attached applications seeking, in relevant part, approval of overlapping spacing units.

The spacing units proposed in Case No. 25760 and 25761 will overlap the following existing spacing units and wells:

- An existing 320-acre Bone Spring spacing unit underlying the W/2 SE/4 and SW/4 of Section 13 and the E/2 SE/4 of Section 14, T25S-R33E, dedicated to the Vaca 13 Federal 8H (API No. 30-025-35846), operated by EOG, Resources Inc.;
- An existing 480-acre Bone Spring spacing unit underlying the SE/4 of Section 13 and the E/2 of Section 24, T25S-R33E, dedicated to the Vaca 24 Federal Com 5H (API No. 30-025-40536) and Vaca 24 Federal Com 6H (API No. 30-025-40537), operated by EOG Resources, Inc.

Pursuant to NMAC 19.15.16.15.B(9) and 19.15.15.12.B, you have a right to object the overlapping spacing unit by delivering a written statement of objection to our office within twenty (20) days of the mailing of this notice.

These cases are also set for a hearing on February 5, 2026. **The hearing is set for February 5, 2026 beginning at 9:00 a.m. The hearing will be conducted in a hybrid fashion, both in-person at the Energy, Minerals, Natural Resources Department, Wendell Chino Building, Pecos Hall, 1220 South St. Francis Drive, 1st Floor, Santa Fe, NM 87505 and via the WebEx virtual meeting platform. To participate in the electronic hearing, see the**

Modrall Sperling
Roehl Harris & Sisk P.A.

500 Fourth Street NW
Suite 1000
Albuquerque,
New Mexico 87102

PO Box 2168
Albuquerque,
New Mexico 87103-2168

Tel: 505.848.1800
www.modrall.com

Page 2

**instructions posted on the docket for the hearing date:
<https://www.emnrd.nm.gov/ocd/hearing-info/>.**

As a party who may be affected by these applications, we are notifying you of your right to appear at the hearing and participate in these cases, including the right to present evidence either in support of or in opposition to the applications. Failure to appear at the hearing may preclude you from any involvement in these cases at a later date.

You are further notified that if you desire to appear in these cases, then you are requested to file a Pre-Hearing Statement with the Division at least four business days in advance of a scheduled hearing before the Division or the Commission, but in no event later than 5:00 p.m. mountain time, on the Thursday preceding the scheduled hearing date, with a copy delivered to the undersigned.

If you have any questions about this matter, please contact my office.

Sincerely,

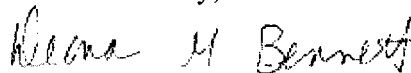

Deana M. Bennett

Attorney for Applicant

**STATE OF NEW MEXICO
ENERGY, MINERALS AND NATURAL RESOURCES DEPARTMENT
OIL CONSERVATION DIVISION**

**APPLICATION OF EOG RESOURCES, INC.
FOR APPROVAL OF AN OVERLAPPING
HORIZONTAL WELL SPACING UNIT
AND COMPULSORY POOLING,
LEA COUNTY, NEW MEXICO.**

CASE NO. 25760

APPLICATION

EOG Resources, Inc. ("EOG" or "Applicant") (OGRID No. 7377), through its undersigned attorneys, hereby files this application with the Oil Conservation Division pursuant to the provisions of NMSA 1978, § 70-2-17, for an order (1) approving a 640-acre, more or less, overlapping horizontal well spacing unit in the Bone Spring formation (Red Hills; Upper Bone Spring Shale [97900]) comprised of the E/2 of Sections 13 and 24, Township 25 South, Range 33 East, NMPM, Lea County, New Mexico, and (2) pooling all uncommitted interests in this acreage. In support of this application, EOG states:

1. Applicant is a working interest owner in the proposed horizontal spacing unit and has the right to drill thereon.
2. Applicant seeks to initially dedicate the above-referenced horizontal spacing unit to the proposed **Vaca 24 Fed Com 223H** well, to be drilled from a surface location in the SW/4 SE/4 (Unit O) of Section 24, a first take point in the SW/4 SE/4 (Unit O) of Section 24 and a last take point in the NW/4 NE/4 (Unit B) of Section 13; **Vaca 24 Fed Com 225H** well, to be drilled from a surface location in the NW/4 SE/4 (Unit J) of Section 24, a first take point in the SE/4 SE/4 (Unit P) of Section 24 and a last take point in the NE/4 NE/4 (Unit A) of Section 13; and **Vaca 24 Fed Com 224H** well, to be drilled from a surface location in the SW/4 SE/4 (Unit O) of Section

24, a first take point in the SE/4 SE/4 (Unit P) of Section 24 and a last take point in the NE/4 NE/4 (Unit A) of Section 13.

3. This proposed horizontal well spacing unit will overlap the following spacing units in the Bone Spring formation:

- An existing 320-acre spacing unit underlying the W/2 SE/4 and SW/4 of Section 13 and the E/2 SE/4 of Section 14, T25S-R33E, currently dedicated to EOG, Resources Inc.'s Vaca 13 Federal 8H (API No. 30-025-35846); and
- An existing 480-acre spacing unit underlying the SE/4 of Section 13 and the E/2 of Section 24, T25S-R33E, currently dedicated to EOG, Resources Inc.'s Vaca 24 Federal Com 5H (API No. 30-025-40536) and Vaca 24 Federal Com 6H (API No. 30-025-40537).

4. Applicant has sought and been unable to obtain voluntary agreement for the development of these lands from all interest owners in the subject spacing unit.

5. The pooling of interests in the proposed horizontal well spacing unit will allow Applicant to obtain a just and fair share of the oil and gas underlying the subject lands, avoid the drilling of unnecessary wells, will prevent waste, and will protect correlative rights.

WHEREFORE, Applicant requests that this application be set for hearing before an Examiner of the Oil Conservation Division on December 4, 2025, and, after notice and hearing as required by law, the Division enter an order:

- A. Approving the proposed overlapping spacing unit;
- B. Pooling all uncommitted interests in the horizontal spacing unit and approving the initial wells thereon;
- C. Designating Applicant as operator of the overlapping horizontal spacing unit and the horizontal wells to be drilled thereon;
- D. Authorizing Applicant to recover its costs of drilling, equipping, and completing the wells;

- E. Approving the actual operating charges and costs of supervision while drilling and after completion, together with a provision adjusting the rates pursuant to the COPAS accounting procedures; and
- F. Imposing a 200% charge for the risk assumed by Applicant in drilling and completing the wells against any working interest owner who does not voluntarily participate in the drilling of the wells.

Respectfully submitted,

HOLLAND & HART LLP

By: 

Adam G. Rankin
Paula M. Vance
Post Office Box 2208
Santa Fe, New Mexico 87504-2208
(505) 988-4421
(505) 983-6043 Facsimile
agrarkin@hollandhart.com
pmvance@hollandhart.com

ATTORNEYS FOR EOG RESOURCES, INC.

Application of EOG Resources, Inc. for Approval of an Overlapping Horizontal Well Spacing Unit and Compulsory Pooling, Lea County, New Mexico. Applicant in the above-styled cause seeks an order (1) approving a 640-acre, more or less, overlapping horizontal well spacing unit in the Bone Spring formation (Red Hills; Upper Bone Spring Shale [97900]) comprised of the E/2 of Sections 13 and 24, Township 25 South, Range 33 East, NMPM, Lea County, New Mexico, and (2) pooling all uncommitted interests in this acreage. Applicant seeks to initially dedicate the above-referenced horizontal spacing unit to the proposed **Vaca 24 Fed Com 223H** well, to be drilled from a surface location in the SW/4 SE/4 (Unit O) of Section 24, a first take point in the SW/4 SE/4 (Unit O) of Section 24 and a last take point in the NW/4 NE/4 (Unit B) of Section 13; **Vaca 24 Fed Com 225H** well, to be drilled from a surface location in the NW/4 SE/4 (Unit J) of Section 24, a first take point in the SE/4 SE/4 (Unit P) of Section 24 and a last take point in the NE/4 NE/4 (Unit A) of Section 13; and **Vaca 24 Fed Com 224H** well, to be drilled from a surface location in the SW/4 SE/4 (Unit O) of Section 24, a first take point in the SE/4 SE/4 (Unit P) of Section 24 and a last take point in the NE/4 NE/4 (Unit A) of Section 13. This proposed horizontal well spacing unit will overlap the following spacing units in the Bone Spring formation:

- An existing 320-acre spacing unit underlying the W/2 SE/4 and SW/4 of Section 13 and the E/2 SE/4 of Section 14, T25S-R33E, currently dedicated to EOG, Resources Inc.'s Vaca 13 Federal 8H (API No. 30-025-35846); and
- An existing 480-acre spacing unit underlying the SE/4 of Section 13 and the E/2 of Section 24, T25S-R33E, currently dedicated to EOG, Resources Inc.'s Vaca 24 Federal Com 5H (API No. 30-025-40536) and Vaca 24 Federal Com 6H (API No. 30-025-40537).

Also to be considered will be the cost of drilling and completing the wells and the allocation of the cost thereof, actual operating costs and charges for supervision, designation of Applicant as operator of the wells, and a 200% charge for risk involved in drilling the wells. The subject area is located approximately 8 miles north of the Texas and New Mexico border.

STATE OF NEW MEXICO
ENERGY, MINERALS AND NATURAL RESOURCES DEPARTMENT
OIL CONSERVATION DIVISION

APPLICATION OF EOG RESOURCES, INC.
FOR APPROVAL OF AN OVERLAPPING
HORIZONTAL WELL SPACING UNIT
AND COMPULSORY POOLING,
LEA COUNTY, NEW MEXICO.

CASE NO. 25761

APPLICATION

EOG Resources, Inc. ("EOG" or "Applicant") (OGRID No. 7377), through its undersigned attorneys, hereby files this application with the Oil Conservation Division pursuant to the provisions of NMSA 1978, § 70-2-17, for an order (1) approving a 640-acre, more or less, overlapping horizontal well spacing unit in the Bone Spring formation (Red Hills; Lower Bone Spring Shale [51020]) comprised of the E/2 of Sections 13 and 24, Township 25 South, Range 33 East, NMPM, Lea County, New Mexico, and (2) pooling all uncommitted interests in this acreage. In support of this application, EOG states:

1. Applicant is a working interest owner in the proposed horizontal spacing unit and has the right to drill thereon.
2. Applicant seeks to initially dedicate the above-referenced horizontal spacing unit to the proposed **Vaca 24 Fed Com 313H, Vaca 24 Fed Com 414H, Vaca 24 Fed Com 513H, Vaca 24 Fed Com 524H and Vaca 24 Fed Com 583H** wells, to be drilled from surface locations in the SE/4 SW/4 (Unit N) of Section 24, first take points in the SW/4 SE/4 (Unit O) of Section 24 and last take points in the NW/4 NE/4 (Unit B) of Section 13; **Vaca 24 Fed Com 314H, Vaca 24 Fed Com 514H, and Vaca 24 Fed Com 584H** wells, to be drilled from surface locations in the SW/4 SE/4 (Unit O) of Section 24, first take points in the SW/4 SE/4 (Unit O) of Section 24 and

last take points in the NW/4 NE/4 (Unit B) of Section 13; **Vaca 24 Fed Com 416H, Vaca 24 Fed Com 526H, and Vaca 24 Fed Com 586H** wells, to be drilled from surface locations in the NW/4 SE/4 (Unit J) of Section 24, first take points in the SE/4 SE/4 (Unit P) of Section 24 and last take points in the NE/4 NE/4 (Unit A) of Section 13; and **Vaca 24 Fed Com 315H, Vaca 24 Fed Com 415H, Vaca 24 Fed Com 515H, Vaca 24 Fed Com 525H, and Vaca 24 Fed Com 601H** wells, to be drilled from surface locations in the SW/4 SE/4 (Unit O) of Section 24, first take points in the SE/4 SE/4 (Unit P) of Section 24 and last take points in the NE/4 NE/4 (Unit A) of Section 13.

3. This proposed horizontal well spacing unit will overlap the following spacing units in the Bone Spring formation:

- An existing 320-acre spacing unit underlying the W/2 SE/4 and SW/4 of Section 13 and the E/2 SE/4 of Section 14, T25S-R33E, currently dedicated to EOG, Resources Inc.'s Vaca 13 Federal 8H (API No. 30-025-35846); and
- An existing 480-acre spacing unit underlying the SE/4 of Section 13 and the E/2 of Section 24, T25S-R33E, currently dedicated to EOG, Resources Inc.'s Vaca 24 Federal Com 5H (API No. 30-025-40536) and Vaca 24 Federal Com 6H (API No. 30-025-40537).

4. Applicant has sought and been unable to obtain voluntary agreement for the development of these lands from all interest owners in the subject spacing unit.

5. The pooling of interests in the proposed horizontal well spacing unit will allow Applicant to obtain a just and fair share of the oil and gas underlying the subject lands, avoid the drilling of unnecessary wells, will prevent waste, and will protect correlative rights.

WHEREFORE, Applicant requests that this application be set for hearing before an Examiner of the Oil Conservation Division on December 4, 2025, and, after notice and hearing as required by law, the Division enter an order:

- A. Approving the proposed overlapping spacing unit;

- B. Pooling all uncommitted interests in the horizontal spacing unit and approving the initial wells thereon;
- C. Designating Applicant as operator of the overlapping horizontal spacing unit and the horizontal wells to be drilled thereon;
- D. Authorizing Applicant to recover its costs of drilling, equipping, and completing the wells;
- E. Approving the actual operating charges and costs of supervision while drilling and after completion, together with a provision adjusting the rates pursuant to the COPAS accounting procedures; and
- F. Imposing a 200% charge for the risk assumed by Applicant in drilling and completing the wells against any working interest owner who does not voluntarily participate in the drilling of the wells.

Respectfully submitted,

HOLLAND & HART LLP

By: 
Adam G. Rankin
Paula M. Vance
Post Office Box 2208
Santa Fe, New Mexico 87504-2208
(505) 988-4421
(505) 983-6043 Facsimile
agrarkin@hollandhart.com
pmvance@hollandhart.com

ATTORNEYS FOR EOG RESOURCES, INC.

Application of EOG Resources, Inc. for Approval of an Overlapping Horizontal Well Spacing Unit and Compulsory Pooling, Lea County, New Mexico. Applicant in the above-styled cause seeks an order (1) approving a 640-acre, more or less, overlapping horizontal well spacing unit in the Bone Spring formation (Red Hills; Lower Bone Spring Shale [51020]) comprised of the E/2 of Sections 13 and 24, Township 25 South, Range 33 East, NMPM, Lea County, New Mexico, and (2) pooling all uncommitted interests in this acreage. Applicant seeks to initially dedicate the above-referenced horizontal spacing unit to the proposed **Vaca 24 Fed Com 313H, Vaca 24 Fed Com 414H, Vaca 24 Fed Com 513H, Vaca 24 Fed Com 524H and Vaca 24 Fed Com 583H** wells, to be drilled from surface locations in the SE/4 SW/4 (Unit N) of Section 24, first take points in the SW/4 SE/4 (Unit O) of Section 24 and last take points in the NW/4 NE/4 (Unit B) of Section 13; **Vaca 24 Fed Com 314H, Vaca 24 Fed Com 514H, and Vaca 24 Fed Com 584H** wells, to be drilled from surface locations in the SW/4 SE/4 (Unit O) of Section 24, first take points in the SW/4 SE/4 (Unit O) of Section 24 and last take points in the NW/4 NE/4 (Unit B) of Section 13; **Vaca 24 Fed Com 416H, Vaca 24 Fed Com 526H, and Vaca 24 Fed Com 586H** wells, to be drilled from surface locations in the NW/4 SE/4 (Unit J) of Section 24, first take points in the SE/4 SE/4 (Unit P) of Section 24 and last take points in the NE/4 NE/4 (Unit A) of Section 13; and **Vaca 24 Fed Com 315H, Vaca 24 Fed Com 415H, Vaca 24 Fed Com 515H, Vaca 24 Fed Com 525H, and Vaca 24 Fed Com 601H** wells, to be drilled from surface locations in the SW/4 SE/4 (Unit O) of Section 24, first take points in the SE/4 SE/4 (Unit P) of Section 24 and last take points in the NE/4 NE/4 (Unit A) of Section 13. This proposed horizontal well spacing unit will overlap the following spacing units in the Bone Spring formation:

- An existing 320-acre spacing unit underlying the W/2 SE/4 and SW/4 of Section 13 and the E/2 SE/4 of Section 14, T25S-R33E, currently dedicated to EOG, Resources Inc.'s Vaca 13 Federal 8H (API No. 30-025-35846); and
- An existing 480-acre spacing unit underlying the SE/4 of Section 13 and the E/2 of Section 24, T25S-R33E, currently dedicated to EOG, Resources Inc.'s Vaca 24 Federal Com 5H (API No. 30-025-40536) and Vaca 24 Federal Com 6H (API No. 30-025-40537).

Also to be considered will be the cost of drilling and completing the wells and the allocation of the cost thereof, actual operating costs and charges for supervision, designation of Applicant as operator of the wells, and a 200% charge for risk involved in drilling the wells. The subject area is located approximately 8 miles north of the Texas and New Mexico border.

Karlene Schuman
Modrall Sperling Roehl Harris & Sisk P.A.
500 Fourth Street, Suite 1000
Albuquerque NM 87102

PS Form 3877

Type of Mailing: CERTIFIED MAIL
01/12/2026

ORRI Affected Parties

Firm Mailing Book ID: 302848

Line	USPS Article Number	Name, Street, City, State, Zip	Postage	Service Fee	RR Fee	Rest. Del. Fee	Reference Contents
1	9314 8699 0430 0144 3421 90	Bureau of Land Management Mr. Jonathon Shepard 620 E. Green Street Carlsbad NM 88220	\$1.90	\$5.30	\$2.82	\$0.00	80399.0139. Notice
2	9314 8699 0430 0144 3422 06	The Beveridge Company 4305 N. Garfield St. Ste 261 Midland TX 79705	\$1.90	\$5.30	\$2.82	\$0.00	80399.0139. Notice
3	9314 8699 0430 0144 3422 13	Armadillo Prego 4305 N. Garfield St. Ste 261 Midland TX 79705	\$1.90	\$5.30	\$2.82	\$0.00	80399.0139. Notice
4	9314 8699 0430 0144 3422 20	Zia Royalty, LLC PO Box 2160 Hobbs NM 88241	\$1.90	\$5.30	\$2.82	\$0.00	80399.0139. Notice
5	9314 8699 0430 0144 3422 37	Fortis Minerals II, LLC PO Box 736059 Dallas TX 75373	\$1.90	\$5.30	\$2.82	\$0.00	80399.0139. Notice
6	9314 8699 0430 0144 3422 44	A.G. Andrikopoulos Resources, Inc. PO Box 788 Cheyenne WY 82003	\$1.90	\$5.30	\$2.82	\$0.00	80399.0139. Notice
7	9314 8699 0430 0144 3422 51	Pegasus Resources, LLC PO Box 733980 Dallas TX 75373	\$1.90	\$5.30	\$2.82	\$0.00	80399.0139. Notice
8	9314 8699 0430 0144 3422 68	SMP Sidecar Titan Mineral Holdings, LP 4143 Maple Ave Suite 500 Dallas TX 75219	\$1.90	\$5.30	\$2.82	\$0.00	80399.0139. Notice
9	9314 8699 0430 0144 3422 75	SMP Titan Mineral Holdings, LP 4143 Maple Ave Suite 500 Dallas TX 75219	\$1.90	\$5.30	\$2.82	\$0.00	80399.0139. Notice
10	9314 8699 0430 0144 3422 82	MSH Family Real Estate Partnership II, LLC 4143 Maple Ave Suite 500 Dallas TX 75219	\$1.90	\$5.30	\$2.82	\$0.00	80399.0139. Notice
11	9314 8699 0430 0144 3422 99	SMP Titan Flex, LP 4143 Maple Ave Suite 500 Dallas TX 75219	\$1.90	\$5.30	\$2.82	\$0.00	80399.0139. Notice
12	9314 8699 0430 0144 3423 05	The James W. & Estelle C. Haefele Revocable Trust 7000 Ranger Drive Cheyenne WY 82009	\$1.90	\$5.30	\$2.82	\$0.00	80399.0139. Notice
13	9314 8699 0430 0144 3423 12	Heart Five, LLC PO Box 530 Gallatin GTWY MT 59730	\$1.90	\$5.30	\$2.82	\$0.00	80399.0139. Notice
Totals:			\$24.70	\$68.90	\$36.66	\$0.00	
			Grand Total:				\$130.26

List Number of Pieces
Listed by Sender

Total Number of Pieces
Received at Post Office

Postmaster:
Name of receiving employee

Dated:

EXHIBIT

tabbies

C.2

13

OCD Examiner Hearing 2-5-26
No. 25761

135

Karlene Schuman
 Modrall Sperling Roehl Harris & Sisk P.A.
 500 Fourth Street, Suite 1000
 Albuquerque NM 87102

PS Form 3877

Type of Mailing: CERTIFIED MAIL
 01/12/2026

Working Interest Owners
 Affected by Proposed
 Overlapping Spacing Unit
 Firm Mailing Book ID: 302849

Line	USPS Article Number	Name, Street, City, State, Zip	Postage	Service Fee	RR Fee	Rest.Del.Fee	Reference Contents
1	9314 8699 0430 0144 3430 67	Chevron Midcontinent LP Chevron Services CO 1400 Smith Street Houston TX 77002	\$1.90	\$5.30	\$2.82	\$0.00	80399.0139. Notice
2	9314 8699 0430 0144 3430 74	Judith A. West PO Box 1948 Cullman AL 35056	\$1.90	\$5.30	\$2.82	\$0.00	80399.0139. Notice
3	9314 8699 0430 0144 3430 81	TNM Resources LLC FR Energy LLC 1106 Witte Rd Ste 400 Houston TX 77055	\$1.90	\$5.30	\$2.82	\$0.00	80399.0139. Notice
4	9314 8699 0430 0144 3430 98	Ellipsis Oil & Gas, Inc. FKA Westlawn Fortuna Inc. 3500 Maple Ave, Ste 1080 Dallas TX 75219	\$1.90	\$5.30	\$2.82	\$0.00	80399.0139. Notice
5	9314 8699 0430 0144 3431 04	NH Production Partners Holdings LLC NHPP Permian LLC 1106 Witte Rd Ste 400 Houston TX 77055	\$1.90	\$5.30	\$2.82	\$0.00	80399.0139. Notice
6	9314 8699 0430 0144 3431 11	Sydhon, LP PO Box 92349 Austin TX 78709	\$1.90	\$5.30	\$2.82	\$0.00	80399.0139. Notice
Totals:			\$11.40	\$31.80	\$16.92	\$0.00	
			Grand Total:			\$60.12	

List Number of Pieces
Listed by Sender

Total Number of Pieces
Received at Post Office

Postmaster:
Name of receiving employee

Dated:

6

Transaction Report Details - CertifiedPro.net
 Firm Mail Book ID= 302848
 Generated: 1/27/2026 2:49:56 PM

USPS Article Number	Date Created	Reference Number	Name 1	Name 2	City	State	Zip	Mailing Status	Service Options	Mail Delivery Date
9314869904300144342312	2026-01-12 12:34 PM	80399.0139	Heart Five, LLC		Gallatin	MT	59730	Undelivered	Return Receipt - Electronic, Certified Mail	
9314869904300144342305	2026-01-12 12:34 PM	80399.0139	The James W. & Estelle C. Haefele Revocable Trust		Cheyenne	WY	82009	Delivered	Return Receipt - Electronic, Certified Mail	2026-01-17 4:55 PM
9314869904300144342299	2026-01-12 12:34 PM	80399.0139	SMP Titan Flex, LP		Dallas	TX	75219	Delivered	Return Receipt - Electronic, Certified Mail	2026-01-20 4:21 PM
9314869904300144342282	2026-01-12 12:34 PM	80399.0139	MSH Family Real Estate Partnership II, LLC		Dallas	TX	75219	Delivered	Return Receipt - Electronic, Certified Mail	2026-01-21 11:33 AM
9314869904300144342275	2026-01-12 12:34 PM	80399.0139	SMP Titan Mineral Holdings, LP		Dallas	TX	75219	Delivered	Return Receipt - Electronic, Certified Mail	2026-01-20 4:21 PM
9314869904300144342268	2026-01-12 12:34 PM	80399.0139	SMP Sidecar Titan Mineral Holdings, LP		Dallas	TX	75219	Delivered	Return Receipt - Electronic, Certified Mail	2026-01-21 11:33 AM
9314869904300144342251	2026-01-12 12:34 PM	80399.0139	Pegasus Resources, LLC		Dallas	TX	75373	Delivered	Return Receipt - Electronic, Certified Mail	2026-01-20 5:21 PM
9314869904300144342244	2026-01-12 12:34 PM	80399.0139	A.G. Andrikopoulos Resources, Inc.		Cheyenne	WY	82003	Delivered	Return Receipt - Electronic, Certified Mail	2026-01-17 10:38 AM
9314869904300144342237	2026-01-12 12:34 PM	80399.0139	Fortis Minerals II, LLC		Dallas	TX	75373	Delivered	Return Receipt - Electronic, Certified Mail	2026-01-20 5:21 PM
9314869904300144342220	2026-01-12 12:34 PM	80399.0139	Zia Royalty, LLC		Hobbs	NM	88241	Delivered	Return Receipt - Electronic, Certified Mail	2026-01-16 2:02 PM
9314869904300144342213	2026-01-12 12:34 PM	80399.0139	Armadillo Prego		Midland	TX	79705	Delivered	Return Receipt - Electronic, Certified Mail	2026-01-16 2:07 PM
9314869904300144342206	2026-01-12 12:34 PM	80399.0139	The Beveridge Company		Midland	TX	79705	Delivered	Return Receipt - Electronic, Certified Mail	2026-01-16 2:07 PM
9314869904300144342190	2026-01-12 12:34 PM	80399.0139	Bureau of Land Management	Mr. Jonath Carlsbad		NM	88220	Delivered	Return Receipt - Electronic, Certified Mail	



Transaction Report Details - CertifiedPro.net

Firm Mail Book ID= 302849

Generated: 1/27/2026 2:54:58 PM

USPS Article Number	Date Created	Reference Number	Name 1	Name 2	City	State	Zip	Mailing Status	Service Options	Mail Delivery Date
9314869904300144343111	2026-01-12 12:40 PM	80399.0139.	Sydhay, LP		Austin	TX	78709	Delivered	Return Receipt - Electronic, Certified Mail	2026-01-16 9:09 AM
9314869904300144343104	2026-01-12 12:40 PM	80399.0139.	NH Production Partners Holdings LLC	NHPP Permian LLC	Houston	TX	77055	Delivered	Return Receipt - Electronic, Certified Mail	2026-01-16 1:20 PM
9314869904300144343098	2026-01-12 12:40 PM	80399.0139.	Ellipsis Oil & Gas, Inc.	FKA Westlawn Fortuna Inc	Dallas	TX	75219	Delivered	Return Receipt - Electronic, Certified Mail	2026-01-21 11:14 AM
9314869904300144343081	2026-01-12 12:40 PM	80399.0139.	TNM Resources LLC	FR Energy LLC	Houston	TX	77055	Delivered	Return Receipt - Electronic, Certified Mail	2026-01-16 1:20 PM
9314869904300144343074	2026-01-12 12:40 PM	80399.0139.	Judith A. West		Cullman	AL	35056	Delivered	Return Receipt - Electronic, Certified Mail	2026-01-20 12:43 PM
9314869904300144343067	2026-01-12 12:40 PM	80399.0139.	Chevron Midcontinent LP	Chevron Services CO	Houston	TX	77002	Delivered	Return Receipt - Electronic, Certified Mail	

LEGAL LEGAL LEGAL LEGAL

Affidavit of Publication

STATE OF NEW MEXICO
COUNTY OF LEA

I, Daniel Russell, Publisher of the Hobbs News-Sun, a newspaper published at Hobbs, New Mexico, solemnly swear that the clipping attached hereto was published in the regular and entire issue of said newspaper, and not a supplement thereof for a period of 1 issue(s).

Beginning with the issue dated
January 16, 2026
and ending with the issue dated
January 16, 2026.



Publisher

Sworn and subscribed to before me this
16th day of January 2026.

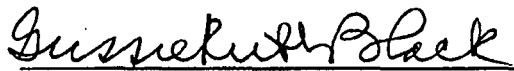

Business Manager

My commission expires
January 29, 2027

(Seal) STATE OF NEW MEXICO
NOTARY PUBLIC
GUSSIE RUTH BLACK
COMMISSION # 1087526
COMMISSION EXPIRES 01/29/2027

This newspaper is duly qualified to publish legal notices or advertisements within the meaning of Section 3, Chapter 167, Laws of 1937 and payment of fees for said publication has been made.

LEGAL NOTICE JANUARY 16, 2026

CASE NO. 25760: Notice to all affected parties, as well as heirs and devisees of: Chevron Midcontinent LP; Judith A. West; TNM Resources LLC DBA FR Energy LLC; Ellipsis Oil & Gas Inc. FKA Westlawn Fortuna Inc.; NH Production Partners Holdings LLC; Sydhan, LP; The Beveridge Company; Armadillo Prego; Zia Royalty, LLC; Fortis Minerals II, LLC; A.G. Andrikopoulos Resources, Inc.; Pegasus Resources, LLC; SMP Sidecar Titan Mineral Holdings, LP; SMP Titan Mineral Holdings, LP; MSH Family Real Estate Partnership II, LLC; SMP Titan Flex, LP; The James W. and Estelle C. Haeefe Revocable Trust; Heart Five, LLC; Bureau of Land Management of the Application of EOG Resources, Inc. for Approval of an Overlapping Horizontal Well Spacing Unit and Compulsory Pooling, Lea County, New Mexico. The State of New Mexico through its Oil Conservation Division hereby gives notice that the Division will conduct a public hearing at 9:00 a.m. on February 5, 2026 to consider this application. The conference will be conducted in a hybrid fashion, both in-person at the Energy, Minerals, Natural Resources Department, Wendell Chino Building, Pecos Hall, 1220 South St. Francis Drive, 1st Floor, Santa Fe, NM 87505 and via a virtual meeting platform. To participate in the electronic hearing, see the instructions posted on the docket for the hearing date: <https://www.emnrd.nm.gov/ocd/hearing-info/>. Applicant seeks an order (1) approving a 640-acre, more or less, overlapping horizontal well spacing unit in the Bone Spring formation (Red Hills; Upper Bone Spring Shale [97900]) comprised of the E/2 of Sections 13 and 24, Township 25 South, Range 33 East, NMPM, Lea County, New Mexico, and (2) pooling all uncommitted interests in this acreage. Applicant seeks to initially dedicate the above-referenced horizontal spacing unit to the proposed Vaca 24 Fed Com 223H well, to be drilled from a surface location in the SW/4 SE/4 (Unit O) of Section 24, a first take point in the SW/4 SE/4 (Unit O) of Section 24 and a last take point in the NW/4 NE/4 (Unit B) of Section 13; Vaca 24 Fed Com 225H well, to be drilled from a surface location in the NW/4 SE/4 (Unit J) of Section 24; a first take point in the SE/4 SE/4 (Unit P) of Section 24 and a last take point in the NE/4 NE/4 (Unit A) of Section 13; and Vaca 24 Fed Com 224H well, to be drilled from a surface location in the SW/4 SE/4 (Unit O) of Section 24, a first take point in the SE/4 SE/4 (Unit P) of Section 24 and a last take point in the NE/4 NE/4 (Unit A) of Section 13. This proposed horizontal well spacing unit will overlap the following spacing units in the Bone Spring formation:

- An existing 320-acre spacing unit underlying the W/2 SE/4 and SW/4 of Section 13 and the E/2 SE/4 of Section 14, T25S-R33E, currently dedicated to EOG Resources Inc.'s Vaca 13 Federal 8H (API No. 30-025-35846); and

- An existing 480-acre spacing unit underlying the SE/4 of

Section 13 and the E/2 of Section 24, T25S-R33E, currently dedicated to EOG Resources Inc.'s Vaca 24 Federal Com 5H (API No. 30-025-40536) and Vaca 24 Federal Com 6H (API No. 30-025-40537).

Also to be considered will be the cost of drilling and completing the wells and the allocation of the cost thereof, actual operating costs and charges for supervision, designation of Applicant as operator of the wells, and a 200% charge for risk involved in drilling the wells. The subject area is located approximately 8 miles north of the Texas and New Mexico border.

CASE NO. 25761: Notice to all affected parties, as well as heirs and devisees of: Chevron Midcontinent LP; Judith A. West; TNM Resources LLC DBA FR Energy LLC; Ellipsis Oil & Gas Inc. FKA Westlawn Fortuna Inc.; NH Production Partners Holdings LLC; Sydhan, LP; The Beveridge Company; Armadillo Prego; Zia Royalty, LLC; Fortis Minerals II, LLC; A.G. Andrikopoulos Resources, Inc.; Pegasus Resources, LLC; SMP Sidecar Titan Mineral Holdings, LP; SMP Titan Mineral Holdings, LP; MSH Family Real Estate Partnership II, LLC; SMP Titan Flex, LP; The James W. and Estelle C. Haeefe Revocable Trust; Heart Five, LLC; Bureau of Land Management of the Application of EOG Resources, Inc. for Approval of an Overlapping Horizontal Well Spacing Unit and Compulsory Pooling, Lea County, New Mexico. The State of New Mexico through its Oil Conservation Division hereby gives notice that the Division will conduct a public hearing at 9:00 a.m. on February 5, 2026 to consider this application. The conference will be conducted in a hybrid fashion, both in-person at the Energy, Minerals, Natural Resources Department, Wendell Chino Building, Pecos Hall, 1220 South St. Francis Drive, 1st Floor, Santa Fe, NM 87505 and via a virtual meeting platform. To participate in the electronic hearing, see the instructions posted on the docket for the hearing date: <https://www.emnrd.nm.gov/ocd/hearing-info/>. Applicant seeks an order (1) approving a 640-acre, more or less, overlapping horizontal well spacing unit in the Bone Spring formation (Red Hills; Lower Bone Spring Shale [51020]) comprised of the E/2 of Sections 13 and 24, Township 25 South, Range 33 East, NMPM, Lea County, New Mexico, and (2) pooling all uncommitted interests in this acreage. Applicant seeks to initially dedicate the above-referenced horizontal spacing unit to the proposed Vaca 24 Fed Com 313H, Vaca 24 Fed Com 414H, Vaca 24 Fed Com 513H, Vaca 24 Fed Com 524H and Vaca 24 Fed Com 583H wells, to be drilled from surface locations in the SE/4 SW/4 (Unit N) of Section 24, first take points in the SW/4 SE/4 (Unit O) of Section 24 and last take points in the NW/4 NE/4 (Unit B) of Section 13; Vaca 24 Fed Com 314H, Vaca 24 Fed Com 514H, and Vaca 24 Fed Com 584H wells, to be drilled from surface locations in the SW/4 SE/4 (Unit O) of Section 24, first take points in the SW/4 SE/4 (Unit O) of Section 24 and last take points in the NW/4 NE/4 (Unit B) of Section 13; Vaca 24 Fed Com 415H, Vaca 24 Fed Com 515H, Vaca 24 Fed Com 525H, and Vaca 24 Fed Com 601H wells, to be drilled from surface locations in the SW/4 SE/4 (Unit O) of Section 24, first take points in the SE/4 SE/4 (Unit P) of Section 24 and last take points in the NE/4 NE/4 (Unit A) of Section 13; and Vaca 24 Fed Com 315H, Vaca 24 Fed Com 415H, Vaca 24 Fed Com 515H, Vaca 24 Fed Com 525H, and Vaca 24 Fed Com 601H wells, to be drilled from surface locations in the SW/4 SE/4 (Unit O) of Section 24, first take points in the SE/4 SE/4 (Unit P) of Section 24 and last take points in the NE/4 NE/4 (Unit A) of Section 13. This proposed horizontal well spacing unit will overlap the following spacing units in the Bone Spring formation:

- An existing 320-acre spacing unit underlying the W/2 SE/4 and SW/4 of Section 13 and the E/2 SE/4 of Section 14, T25S-R33E, currently dedicated to EOG Resources Inc.'s Vaca 13 Federal 8H (API No. 30-025-35846); and

- An existing 480-acre spacing unit underlying the SE/4 of Section 13 and the E/2 of Section 24, T25S-R33E, currently dedicated to EOG Resources Inc.'s Vaca 24 Federal Com 5H (API No. 30-025-40536) and Vaca 24 Federal Com 6H (API No. 30-025-40537).

Also to be considered will be the cost of drilling and completing the wells and the allocation of the cost thereof, actual operating costs and charges for supervision, designation of Applicant as operator of the wells, and a 200% charge for risk involved in drilling the wells. The subject area is located approximately 8 miles north of the Texas and New Mexico border.

#00307671

EXHIBIT

C.4



Paula M. Vance
Associate
Phone (505) 988-4421
Fax (505) 819-5579
 pmvance@hollandhart.com

November 14, 2025

VIA CERTIFIED MAIL
CERTIFIED RECEIPT REQUESTED

TO: ALL AFFECTED INTEREST OWNERS

Re: Application of EOG Resources, Inc. for Approval of an Overlapping Horizontal Well Spacing Unit and Compulsory Pooling, Lea County, New Mexico. Vaca 24 Fed Com Upper Bone Spring wells

Ladies & Gentlemen:

This letter is to advise you that EOG Resources, Inc. has filed the enclosed application with the New Mexico Oil Conservation Division. A hearing has been requested before a Division Examiner on December 4, 2025, and the status of the hearing can be monitored through the Division's website at <https://www.emnrd.nm.gov/ocd/>.

It is anticipated that hearings will be held in a hybrid format with both in-person and virtual participation options. The meeting will be held in the Pecos Hall Hearing Room at the Wendall Chino Building, 1st Floor, 1220 South St. Francis Dr., Santa Fe, New Mexico. To participate virtually in the hearing, see the instructions posted on the OCD Hearings website: <https://www.emnrd.nm.gov/ocd/hearing-info/>.

You are not required to attend this hearing, but as an owner of an interest that may be affected by this application, you may appear and present testimony. Failure to appear at that time and become a party of record will preclude you from challenging the matter at a later date. Parties appearing in cases are required to file a Pre-hearing Statement four business days in advance of a scheduled hearing that complies with the provisions of NMAC 19.15.4.13.B.

If you have any questions about this matter, please contact James Barwis at (432) 425-1204 or at james_barwis@eogresources.com.

Sincerely,

Paula M. Vance
ATTORNEY FOR EOG RESOURCES, INC.

T 505.988.4421 F 505.983.6043
 110 North Guadalupe, Suite 1, Santa Fe, NM 87501-1049
 Mail to: P.O. Box 2208, Santa Fe, NM 87504-2208
www.hollandhart.com



Alaska	Montana	Utah
Colorado	Nevada	Washington, D.C.
Idaho	New Mexico	Wyoming

**STATE OF NEW MEXICO
ENERGY, MINERALS AND NATURAL RESOURCES DEPARTMENT
OIL CONSERVATION DIVISION**

**APPLICATION OF EOG RESOURCES, INC.
FOR APPROVAL OF AN OVERLAPPING
HORIZONTAL WELL SPACING UNIT
AND COMPULSORY POOLING,
LEA COUNTY, NEW MEXICO.**

CASE NO. 25760

APPLICATION

EOG Resources, Inc. ("EOG" or "Applicant") (OGRID No. 7377), through its undersigned attorneys, hereby files this application with the Oil Conservation Division pursuant to the provisions of NMSA 1978, § 70-2-17, for an order (1) approving a 640-acre, more or less, overlapping horizontal well spacing unit in the Bone Spring formation (Red Hills; Upper Bone Spring Shale [97900]) comprised of the E/2 of Sections 13 and 24, Township 25 South, Range 33 East, NMPM, Lea County, New Mexico, and (2) pooling all uncommitted interests in this acreage. In support of this application, EOG states:

1. Applicant is a working interest owner in the proposed horizontal spacing unit and has the right to drill thereon.
2. Applicant seeks to initially dedicate the above-referenced horizontal spacing unit to the proposed **Vaca 24 Fed Com 223H** well, to be drilled from a surface location in the SW/4 SE/4 (Unit O) of Section 24, a first take point in the SW/4 SE/4 (Unit O) of Section 24 and a last take point in the NW/4 NE/4 (Unit B) of Section 13; **Vaca 24 Fed Com 225H** well, to be drilled from a surface location in the NW/4 SE/4 (Unit J) of Section 24, a first take point in the SE/4 SE/4 (Unit P) of Section 24 and a last take point in the NE/4 NE/4 (Unit A) of Section 13; and **Vaca 24 Fed Com 224H** well, to be drilled from a surface location in the SW/4 SE/4 (Unit O) of Section

24, a first take point in the SE/4 SE/4 (Unit P) of Section 24 and a last take point in the NE/4 NE/4 (Unit A) of Section 13.

3. This proposed horizontal well spacing unit will overlap the following spacing units in the Bone Spring formation:

- An existing 320-acre spacing unit underlying the W/2 SE/4 and SW/4 of Section 13 and the E/2 SE/4 of Section 14, T25S-R33E, currently dedicated to EOG, Resources Inc.'s Vaca 13 Federal 8H (API No. 30-025-35846); and
- An existing 480-acre spacing unit underlying the SE/4 of Section 13 and the E/2 of Section 24, T25S-R33E, currently dedicated to EOG, Resources Inc.'s Vaca 24 Federal Com 5H (API No. 30-025-40536) and Vaca 24 Federal Com 6H (API No. 30-025-40537).

4. Applicant has sought and been unable to obtain voluntary agreement for the development of these lands from all interest owners in the subject spacing unit.

5. The pooling of interests in the proposed horizontal well spacing unit will allow Applicant to obtain a just and fair share of the oil and gas underlying the subject lands, avoid the drilling of unnecessary wells, will prevent waste, and will protect correlative rights.

WHEREFORE, Applicant requests that this application be set for hearing before an Examiner of the Oil Conservation Division on December 4, 2025, and, after notice and hearing as required by law, the Division enter an order:

- A. Approving the proposed overlapping spacing unit;
- B. Pooling all uncommitted interests in the horizontal spacing unit and approving the initial wells thereon;
- C. Designating Applicant as operator of the overlapping horizontal spacing unit and the horizontal wells to be drilled thereon;
- D. Authorizing Applicant to recover its costs of drilling, equipping, and completing the wells;

- E. Approving the actual operating charges and costs of supervision while drilling and after completion, together with a provision adjusting the rates pursuant to the COPAS accounting procedures; and
- F. Imposing a 200% charge for the risk assumed by Applicant in drilling and completing the wells against any working interest owner who does not voluntarily participate in the drilling of the wells.

Respectfully submitted,

HOLLAND & HART LLP

By: 
Adam G. Rankin
Paula M. Vance
Post Office Box 2208
Santa Fe, New Mexico 87504-2208
(505) 988-4421
(505) 983-6043 Facsimile
agrarkin@hollandhart.com
pmvance@hollandhart.com

ATTORNEYS FOR EOG RESOURCES, INC.

Application of EOG Resources, Inc. for Approval of an Overlapping Horizontal Well Spacing Unit and Compulsory Pooling, Lea County, New Mexico. Applicant in the above-styled cause seeks an order (1) approving a 640-acre, more or less, overlapping horizontal well spacing unit in the Bone Spring formation (Red Hills; Upper Bone Spring Shale [97900]) comprised of the E/2 of Sections 13 and 24, Township 25 South, Range 33 East, NMPM, Lea County, New Mexico, and (2) pooling all uncommitted interests in this acreage. Applicant seeks to initially dedicate the above-referenced horizontal spacing unit to the proposed **Vaca 24 Fed Com 223H** well, to be drilled from a surface location in the SW/4 SE/4 (Unit O) of Section 24, a first take point in the SW/4 SE/4 (Unit O) of Section 24 and a last take point in the NW/4 NE/4 (Unit B) of Section 13; **Vaca 24 Fed Com 225H** well, to be drilled from a surface location in the NW/4 SE/4 (Unit J) of Section 24, a first take point in the SE/4 SE/4 (Unit P) of Section 24 and a last take point in the NE/4 NE/4 (Unit A) of Section 13; and **Vaca 24 Fed Com 224H** well, to be drilled from a surface location in the SW/4 SE/4 (Unit O) of Section 24, a first take point in the SE/4 SE/4 (Unit P) of Section 24 and a last take point in the NE/4 NE/4 (Unit A) of Section 13. This proposed horizontal well spacing unit will overlap the following spacing units in the Bone Spring formation:

- An existing 320-acre spacing unit underlying the W/2 SE/4 and SW/4 of Section 13 and the E/2 SE/4 of Section 14, T25S-R33E, currently dedicated to EOG, Resources Inc.'s Vaca 13 Federal 8H (API No. 30-025-35846); and
- An existing 480-acre spacing unit underlying the SE/4 of Section 13 and the E/2 of Section 24, T25S-R33E, currently dedicated to EOG, Resources Inc.'s Vaca 24 Federal Com 5H (API No. 30-025-40536) and Vaca 24 Federal Com 6H (API No. 30-025-40537).

Also to be considered will be the cost of drilling and completing the wells and the allocation of the cost thereof, actual operating costs and charges for supervision, designation of Applicant as operator of the wells, and a 200% charge for risk involved in drilling the wells. The subject area is located approximately 8 miles north of the Texas and New Mexico border.

Affidavit of Publication

STATE OF NEW MEXICO
COUNTY OF LEA

I, Daniel Russell, Publisher of the Hobbs News-Sun, a newspaper published at Hobbs, New Mexico, solemnly swear that the clipping attached hereto was published in the regular and entire issue of said newspaper, and not a supplement thereof for a period of 1 issue(s).

Beginning with the issue dated
November 18, 2025
and ending with the issue dated
November 18, 2025.



Publisher

Sworn and subscribed to before me this
18th day of November 2025.

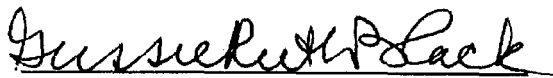

Business Manager

My commission expires
January 29, 2027

(Seal)

STATE OF NEW MEXICO
NOTARY PUBLIC
GUSSIE RUTH BLACK
COMMISSION # 1087526
COMMISSION EXPIRES 01/29/2027

This newspaper is duly qualified to publish legal notices or advertisements within the meaning of Section 3, Chapter 167, Laws of 1937 and payment of fees for said publication has been made.

LEGAL NOTICE November 18, 2025

Case No. 25760: Application of EOG Resources, Inc. for Approval of an Overlapping Horizontal Well Spacing Unit and Compulsory Pooling, Lea County, New Mexico. Notice to all affected interest owners, including all heirs, devisees and successors of: Judith A. West. The State of New Mexico Energy Minerals and Natural Resources Department, Oil Conservation Division ("Division") hereby gives notice that the Division will hold public hearing 8:30 a.m. on December 4, 2025, to consider this application. The hearing will be conducted in a hybrid fashion, both in-person at the Energy Minerals, Natural Resources Department, Wendell Chino Building, Pecos Hall, 1220 South St. Francis Drive, 1st Floor, Santa Fe, NM 87505 and via the WebEx virtual meeting platform. To participate in the hearings electronically, see the instructions posted on the docket for the hearing date: <https://www.emnrd.nm.gov/ocd/hearing-info/> or contact Freya Tschantz, at Freya.Tschantz@emnrd.nm.gov. Applicant in the above-styled cause seeks an order (1) approving a 640-acre, more or less, overlapping horizontal well spacing unit in the Bone Spring formation (Red Hills; Upper Bone Spring Shale [97900]) comprised of the E/2 of Sections 13 and 24, Township 25 South, Range 33 East, NMPM, Lea County, New Mexico; and (2) pooling all uncommitted interests in this acreage. Applicant seeks to initially dedicate the above-referenced horizontal spacing unit to the proposed **Vaca 24 Fed Com 223H** well, to be drilled from a surface location in the SW/4 SE/4 (Unit O) of Section 24, a first take point in the SW/4 SE/4 (Unit O) of Section 24 and a last take point in the NW/4 NE/4 (Unit B) of Section 13; **Vaca 24 Fed Com 225H** well, to be drilled from a surface location in the NW/4 SE/4 (Unit J) of Section 24, a first take point in the SE/4 SE/4 (Unit P) of Section 24 and a last take point in the NE/4 NE/4 (Unit A) of Section 13; and **Vaca 24 Fed Com 224H** well, to be drilled from a surface location in the SW/4 SE/4 (Unit O) of Section 24, a first take point in the SE/4 SE/4 (Unit P) of Section 24 and a last take point in the NE/4 NE/4 (Unit A) of Section 13. This proposed horizontal well spacing unit will overlap the following spacing units in the Bone Spring formation:

- An existing 320-acre spacing unit underlying the W/2 SE/4 and SW/4 of Section 13 and the E/2 SE/4 of Section 14, T25S-R33E, currently dedicated to EOG Resources Inc.'s Vaca 13 Federal 8H (API No. 30-025-35846); and

- An existing 460-acre spacing unit underlying the SE/4 of Section 13 and the E/2 of Section 24, T25S-R33E, currently dedicated to EOG Resources Inc.'s Vaca 24 Federal Com 5H (API No. 30-025-40536) and Vaca 24 Federal Com 6H (API No. 30-025-40537).

Also to be considered will be the cost of drilling and completing the wells and the allocation of the cost thereof, actual operating costs and charges for supervision, designation of Applicant as operator of the wells, and a 200% charge for risk involved in drilling the wells. The subject area is located approximately 8 miles north of the Texas and New Mexico border.
#00306312

67100754

00306312

HOLLAND & HART LLC
110 N GUADALUPE ST., STE. 1
SANTA FE, NM 87501



Paula M. Vance
Associate
Phone (505) 988-4421
Fax (505) 819-5579
 pmvance@hollandhart.com

November 14, 2025

VIA CERTIFIED MAIL
CERTIFIED RECEIPT REQUESTED

TO: ALL AFFECTED INTEREST OWNERS

Re: Application of EOG Resources, Inc. for Approval of an Overlapping Horizontal Well Spacing Unit and Compulsory Pooling, Lea County, New Mexico. *Vaca 24 Fed Com Lower Bone Spring wells*

Ladies & Gentlemen:

This letter is to advise you that EOG Resources, Inc. has filed the enclosed application with the New Mexico Oil Conservation Division. A hearing has been requested before a Division Examiner on December 4, 2025, and the status of the hearing can be monitored through the Division's website at <https://www.emnrd.nm.gov/ocd/>.

It is anticipated that hearings will be held in a hybrid format with both in-person and virtual participation options. The meeting will be held in the Pecos Hall Hearing Room at the Wendall Chino Building, 1st Floor, 1220 South St. Francis Dr., Santa Fe, New Mexico. To participate virtually in the hearing, see the instructions posted on the OCD Hearings website: <https://www.emnrd.nm.gov/ocd/hearing-info/>.

You are not required to attend this hearing, but as an owner of an interest that may be affected by this application, you may appear and present testimony. Failure to appear at that time and become a party of record will preclude you from challenging the matter at a later date. Parties appearing in cases are required to file a Pre-hearing Statement four business days in advance of a scheduled hearing that complies with the provisions of NMAC 19.15.4.13.B.

If you have any questions about this matter, please contact James Barwis at (432) 425-1204 or at james_barwis@eogresources.com.

Sincerely,

Paula M. Vance
ATTORNEY FOR EOG RESOURCES, INC.

T 505.988.4421 F 505.983.6043
 110 North Guadalupe, Suite 1, Santa Fe, NM 87501-1849
 Mail to: P.O. Box 2208, Santa Fe, NM 87504-2208
www.hollandhart.com

Alaska	Montana	Utah
Colorado	Nevada	Washington, D.C.
Idaho	New Mexico	Wyoming

**STATE OF NEW MEXICO
ENERGY, MINERALS AND NATURAL RESOURCES DEPARTMENT
OIL CONSERVATION DIVISION**

**APPLICATION OF EOG RESOURCES, INC.
FOR APPROVAL OF AN OVERLAPPING
HORIZONTAL WELL SPACING UNIT
AND COMPULSORY POOLING,
LEA COUNTY, NEW MEXICO.**

CASE NO. 25761

APPLICATION

EOG Resources, Inc. ("EOG" or "Applicant") (OGRID No. 7377), through its undersigned attorneys, hereby files this application with the Oil Conservation Division pursuant to the provisions of NMSA 1978, § 70-2-17, for an order (1) approving a 640-acre, more or less, overlapping horizontal well spacing unit in the Bone Spring formation (Red Hills; Lower Bone Spring Shale [51020]) comprised of the E/2 of Sections 13 and 24, Township 25 South, Range 33 East, NMPM, Lea County, New Mexico, and (2) pooling all uncommitted interests in this acreage. In support of this application, EOG states:

1. Applicant is a working interest owner in the proposed horizontal spacing unit and has the right to drill thereon.
2. Applicant seeks to initially dedicate the above-referenced horizontal spacing unit to the proposed **Vaca 24 Fed Com 313H, Vaca 24 Fed Com 414H, Vaca 24 Fed Com 513H, Vaca 24 Fed Com 524H and Vaca 24 Fed Com 583H** wells, to be drilled from surface locations in the SE/4 SW/4 (Unit N) of Section 24, first take points in the SW/4 SE/4 (Unit O) of Section 24 and last take points in the NW/4 NE/4 (Unit B) of Section 13; **Vaca 24 Fed Com 314H, Vaca 24 Fed Com 514H, and Vaca 24 Fed Com 584H** wells, to be drilled from surface locations in the SW/4 SE/4 (Unit O) of Section 24, first take points in the SW/4 SE/4 (Unit O) of Section 24 and

last take points in the NW/4 NE/4 (Unit B) of Section 13; **Vaca 24 Fed Com 416H, Vaca 24 Fed Com 526H, and Vaca 24 Fed Com 586H** wells, to be drilled from surface locations in the NW/4 SE/4 (Unit J) of Section 24, first take points in the SE/4 SE/4 (Unit P) of Section 24 and last take points in the NE/4 NE/4 (Unit A) of Section 13; and **Vaca 24 Fed Com 315H, Vaca 24 Fed Com 415H, Vaca 24 Fed Com 515H, Vaca 24 Fed Com 525H, and Vaca 24 Fed Com 601H** wells, to be drilled from surface locations in the SW/4 SE/4 (Unit O) of Section 24, first take points in the SE/4 SE/4 (Unit P) of Section 24 and last take points in the NE/4 NE/4 (Unit A) of Section 13.

3. This proposed horizontal well spacing unit will overlap the following spacing units in the Bone Spring formation:

- An existing 320-acre spacing unit underlying the W/2 SE/4 and SW/4 of Section 13 and the E/2 SE/4 of Section 14, T25S-R33E, currently dedicated to EOG, Resources Inc.'s Vaca 13 Federal 8H (API No. 30-025-35846); and
- An existing 480-acre spacing unit underlying the SE/4 of Section 13 and the E/2 of Section 24, T25S-R33E, currently dedicated to EOG, Resources Inc.'s Vaca 24 Federal Com 5H (API No. 30-025-40536) and Vaca 24 Federal Com 6H (API No. 30-025-40537).

4. Applicant has sought and been unable to obtain voluntary agreement for the development of these lands from all interest owners in the subject spacing unit.

5. The pooling of interests in the proposed horizontal well spacing unit will allow Applicant to obtain a just and fair share of the oil and gas underlying the subject lands, avoid the drilling of unnecessary wells, will prevent waste, and will protect correlative rights.

WHEREFORE, Applicant requests that this application be set for hearing before an Examiner of the Oil Conservation Division on December 4, 2025, and, after notice and hearing as required by law, the Division enter an order:

- A. Approving the proposed overlapping spacing unit;

- B. Pooling all uncommitted interests in the horizontal spacing unit and approving the initial wells thereon;
- C. Designating Applicant as operator of the overlapping horizontal spacing unit and the horizontal wells to be drilled thereon;
- D. Authorizing Applicant to recover its costs of drilling, equipping, and completing the wells;
- E. Approving the actual operating charges and costs of supervision while drilling and after completion, together with a provision adjusting the rates pursuant to the COPAS accounting procedures; and
- F. Imposing a 200% charge for the risk assumed by Applicant in drilling and completing the wells against any working interest owner who does not voluntarily participate in the drilling of the wells.

Respectfully submitted,

HOLLAND & HART LLP

By: 
Adam G. Rankin
Paula M. Vance
Post Office Box 2208
Santa Fe, New Mexico 87504-2208
(505) 988-4421
(505) 983-6043 Facsimile
agrarkin@hollandhart.com
pmvance@hollandhart.com

ATTORNEYS FOR EOG RESOURCES, INC.

Application of EOG Resources, Inc. for Approval of an Overlapping Horizontal Well Spacing Unit and Compulsory Pooling, Lea County, New Mexico. Applicant in the above-styled cause seeks an order (1) approving a 640-acre, more or less, overlapping horizontal well spacing unit in the Bone Spring formation (Red Hills; Lower Bone Spring Shale [51020]) comprised of the E/2 of Sections 13 and 24, Township 25 South, Range 33 East, NMPM, Lea County, New Mexico, and (2) pooling all uncommitted interests in this acreage. Applicant seeks to initially dedicate the above-referenced horizontal spacing unit to the proposed **Vaca 24 Fed Com 313H, Vaca 24 Fed Com 414H, Vaca 24 Fed Com 513H, Vaca 24 Fed Com 524H and Vaca 24 Fed Com 583H** wells, to be drilled from surface locations in the SE/4 SW/4 (Unit N) of Section 24, first take points in the SW/4 SE/4 (Unit O) of Section 24 and last take points in the NW/4 NE/4 (Unit B) of Section 13; **Vaca 24 Fed Com 314H, Vaca 24 Fed Com 514H, and Vaca 24 Fed Com 584H** wells, to be drilled from surface locations in the SW/4 SE/4 (Unit O) of Section 24, first take points in the SW/4 SE/4 (Unit O) of Section 24 and last take points in the NW/4 NE/4 (Unit B) of Section 13; **Vaca 24 Fed Com 416H, Vaca 24 Fed Com 526H, and Vaca 24 Fed Com 586H** wells, to be drilled from surface locations in the NW/4 SE/4 (Unit J) of Section 24, first take points in the SE/4 SE/4 (Unit P) of Section 24 and last take points in the NE/4 NE/4 (Unit A) of Section 13; and **Vaca 24 Fed Com 315H, Vaca 24 Fed Com 415H, Vaca 24 Fed Com 515H, Vaca 24 Fed Com 525H, and Vaca 24 Fed Com 601H** wells, to be drilled from surface locations in the SW/4 SE/4 (Unit O) of Section 24, first take points in the SE/4 SE/4 (Unit P) of Section 24 and last take points in the NE/4 NE/4 (Unit A) of Section 13. This proposed horizontal well spacing unit will overlap the following spacing units in the Bone Spring formation:

- An existing 320-acre spacing unit underlying the W/2 SE/4 and SW/4 of Section 13 and the E/2 SE/4 of Section 14, T25S-R33E, currently dedicated to EOG, Resources Inc.'s Vaca 13 Federal 8H (API No. 30-025-35846); and
- An existing 480-acre spacing unit underlying the SE/4 of Section 13 and the E/2 of Section 24, T25S-R33E, currently dedicated to EOG, Resources Inc.'s Vaca 24 Federal Com 5H (API No. 30-025-40536) and Vaca 24 Federal Com 6H (API No. 30-025-40537).

Also to be considered will be the cost of drilling and completing the wells and the allocation of the cost thereof, actual operating costs and charges for supervision, designation of Applicant as operator of the wells, and a 200% charge for risk involved in drilling the wells. The subject area is located approximately 8 miles north of the Texas and New Mexico border.

Affidavit of Publication

STATE OF NEW MEXICO
COUNTY OF LEA

LEGAL NOTICE
November 18, 2025

I, Daniel Russell, Publisher of the Hobbs News-Sun, a newspaper published at Hobbs, New Mexico, solemnly swear that the clipping attached hereto was published in the regular and entire issue of said newspaper, and not a supplement thereof for a period of 1 issue(s).

Beginning with the issue dated
November 18, 2025
and ending with the issue dated
November 18, 2025.

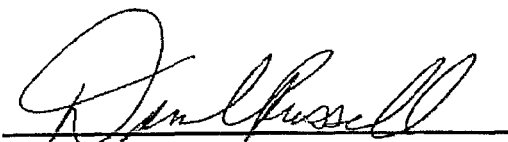
Publisher

Sworn and subscribed to before me this
18th day of November 2025.

Business Manager

My commission expires
January 29, 2027

(Seal) STATE OF NEW MEXICO
NOTARY PUBLIC
GUSSIE RUTH BLACK
COMMISSION # 1087526
COMMISSION EXPIRES 01/29/2027

This newspaper is duly qualified to publish legal notices or advertisements within the meaning of Section 3, Chapter 167, Laws of 1937 and payment of fees for said publication has been made.

Case No. 25761: Application of EOG Resources, Inc. for Approval of an Overlapping Horizontal Well Spacing Unit and Compulsory Pooling, Lea County, New Mexico. Notice to all affected interest owners, including all heirs, devisees and successors of: Judith A. West. The State of New Mexico Energy Minerals and Natural Resources Department, Oil Conservation Division ("Division") hereby gives notice that the Division will hold public hearing 8:30 a.m. on December 4, 2025, to consider this application. The hearing will be conducted in a hybrid fashion, both in-person at the Energy, Minerals, Natural Resources Department, Wendell Chino Building, Pecos Hall, 1220 South St. Francis Drive, 1st Floor, Santa Fe, NM 87505 and via the WebEx virtual meeting platform. To participate in the hearings electronically, see the instructions posted on the docket for the hearing date: <https://www.emnrd.nm.gov/ocd/hearing-info/> or contact Freya Tschantz, at Freya.Tschantz@emnrd.nm.gov. Applicant in the above-styled cause seeks an order (1) approving a 640-acre, more or less, overlapping horizontal well spacing unit in the Bone Spring formation (Red Hills Lower Bone Spring Shale (51020)) comprised of the E/2 of Sections 13 and 24, Township 25 South, Range 33 East, NMPM, Lea County, New Mexico, and (2) pooling all uncommitted interests in this acreage. Applicant seeks to initially dedicate the above-referenced horizontal spacing unit to the proposed **Vaca 24 Fed Com 313H, Vaca 24 Fed Com 414H, Vaca 24 Fed Com 513H, Vaca 24 Fed Com 524H and Vaca 24 Fed Com 583H** wells, to be drilled from surface locations in the SE/4 SW/4 (Unit N) of Section 24, first take points in the SW/4 SE/4 (Unit O) of Section 24 and last take points in the NW/4 NE/4 (Unit B) of Section 13; **Vaca 24 Fed Com 314H, Vaca 24 Fed Com 514H, and Vaca 24 Fed Com 584H** wells, to be drilled from surface locations in the SW/4 SE/4 (Unit O) of Section 24, first take points in the SW/4 SE/4 (Unit O) of Section 24 and last take points in the NW/4 NE/4 (Unit B) of Section 13; **Vaca 24 Fed Com 416H, Vaca 24 Fed Com 526H, and Vaca 24 Fed Com 586H** wells, to be drilled from surface locations in the NW/4 SE/4 (Unit J) of Section 24, first take points in the SE/4 SE/4 (Unit P) of Section 24 and last take points in the NE/4 NE/4 (Unit A) of Section 13; and **Vaca 24 Fed Com 315H, Vaca 24 Fed Com 415H, Vaca 24 Fed Com 515H, Vaca 24 Fed Com 525H, and Vaca 24 Fed Com 601H** wells, to be drilled from surface locations in the SW/4 SE/4 (Unit O) of Section 24, first take points in the SE/4 SE/4 (Unit P) of Section 24 and last take points in the NE/4 NE/4 (Unit A) of Section 13. This proposed horizontal well spacing unit will overlap the following spacing units in the Bone Spring formation:

- An existing 320-acre spacing unit underlying the W/2 SE/4 and SW/4 of Section 13 and the E/2 SE/4 of Section 14, T25S-R33E, currently dedicated to EOG Resources Inc.'s Vaca 13 Federal 8H (API No. 30-025-36848); and

- An existing 480-acre spacing unit underlying the SE/4 of Section 13 and the E/2 of Section 24, T25S-R33E, currently dedicated to EOG Resources Inc.'s Vaca 13 Federal 6H (API No. 30-025-40536) and Vaca 24 Federal 6H (API No. 30-025-40537).

Also to be considered will be the cost of drilling and completing the wells and the allocation of the cost thereof, actual operating costs and charges for supervision, designation of Applicant as operator of the wells, and a 200% charge for risk involved in drilling the wells. The subject area is located approximately 8 miles north of the Texas and New Mexico border.
#00306313

67100754

00306313

HOLLAND & HART LLC
110 N GUADALUPE ST., STE. 1
SANTA FE, NM 87501

EOG - Vaca Upper/Lower BS wells - Case nos. 25760-25761

Postal Delivery Report

9214 8901 9403 8342 7522 25 Class: First Class Services: CM RR JUDITH A WEST PO BOX 1948 CULLMAN AL 35056 Delivered Signature Received