

CASE 4582: Appli. of CONTINENTAL,
FOR UNORTHODOX OIL WELL LOCATION,
AND AMENDMENT OF ORDER NO. R-2940.

4582

Application
Transcripts.

Small Exhibits

ETC.

dearnley-meier reporting service, inc.

SPECIALIZING IN: DEPOSITIONS, HEARINGS, STATEMENTS, EXPERT TESTIMONY, DAILY COPY, CONVENTIONS

209 SIMMS BLDG. • P.O. BOX 1092 • PHONE 243-6691 • ALBUQUERQUE, NEW MEXICO

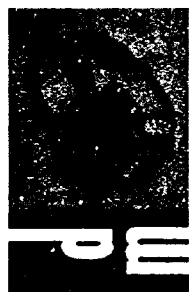

BEFORE THE
NEW MEXICO OIL CONSERVATION COMMISSION
SANTA FE, NEW MEXICO
August 18, 1971
EXAMINER HEARING

IN THE MATTER OF

Application of Continental Oil Company
for an unorthodox oil well location
and amendment of Order No. R-2940,
Lea County, New Mexico.

Case No. 4582

BEFORE: ELVIS A. UTZ, EXAMINER

TRANSCRIPT OF HEARING

1 MR. HATCH: Case 4582, application of Continental
2 Oil Company for an unorthodox oil well location and
3 amendment of order number R-2940, Lea County, New Mexico.

4 MR. JASON KELLAHIN: If the Examiner please, Jason
5 Kellahin, appearing for the applicant. We have one witness
6 I would like to have sworn.

7 (V. T. Lyon sworn)

8 DIRECT EXAMINATION

9 BY MR. KELLAHIN:

10 Q Would you state your name, please.

11 A V. T. Lyon, L-y-o-n.

12 Q By whom are you employed and in what position?

13 A Continental Oil Company, Conservation Coordinator in
14 Hobbs, Division office.

15 Q In connection with your work as Conservation Coordinator,
16 have you appeared before the Oil Conservation Commission
17 and made your qualifications a matter of record.

18 A Yes, I have.

19 MR. KELLAHIN: Are the witness's qualifications
20 acceptable?

21 MR. UTZ: Yes, they are.

22 Q (Mr. Kellahin continuing) Mr. Lyon, briefly, what is
23 proposed by the application in case 4582?

24 A Case number 4582 is the application of Continental Oil
25 Company for approval of an unorthodox location for a

1 producing well in the Southeast Monument -- Unit
2 Permian Well number 91 and for amendment Order No. 2940
3 to permit additional and unorthodox locations within
4 the Southeast Monument Unit, Skaggs-Greyburg Pool water-
5 flood project.

6 Q Referring to what has been marked as Applicant's Exhibit
7 Number One, would you identify and discuss that exhibit.

8 A Yes sir. Exhibit number one is a location plat showing
9 that portion of Skaggs-Greyburg Pool lying within the
10 Southeast Monument Unit. It is shown by the heavy dashed
11 line. In addition to the area shown on the plat, it contains
12 the rest of Sections 14, 23, and 26 and the East half of
13 the East half of Sections 15, 22 and 27. The Unit contains
14 approximately 5403 acres. We show on the plat, the Skaggs-
15 Greyburg Wells. The injection wells are shown on the
16 triangles circumscribed around them and the ownership and
17 location of offset wells and leases are shown to the best
18 of our knowledge and belief. Well ninety-one, which is the
19 subject of this hearing is shown circled in red and at a
20 location 2620 feet from the North line and 1300 feet from
21 the West line of Section 19. The Section 19 is on the
22 Western edge of the Township and consequently, the West
23 half of the West half of Section 19 is irregular. Lot
24 number two is 1334 feet wide, so that this well is being
25 produced for drilling thirty-four feet from the Eastern

1 boundary and twenty feet from the Southern boundary
2 of this lot number two.

3 This water-flood project was authorized by order number
4 R-1710 in June of 1960 and the pilot flood has been
5 expanded under the provision of rule 701 and then was
6 expanded to full scale under Order No. R-2940 in July of
7 1965. Well number ninety-one is being drilled to
8 evaluate the possibility of recovering the additional oil
9 by in-fill drilling.

10 If this project is successful, we anticipate drilling
11 additional in-fill wells and as a consequence of this
12 possibility and in order to avoid the administrative
13 burden of the Commission for having additional hearings and
14 so forth we would like to have authority to drill these
15 wells by administrative procedures.

16 Q Would you notify the offset operators on such wells as
17 are drilled on outer proration units?

18 A Yes. We would do this.

19 Q In your opinion, would the granting of this application
20 prevent waste and result in the recovery of oil that would
21 not otherwise be recovered?

22 A Yes. We estimate that well number nine-one will recover
23 additional thirty-three thousand barrels of oil and this
24 oil otherwise would not be recovered and in my opinion the
25 granting of this application will result in the recovery

1 of otherwise unrecoverable oil and will not impair
2 correlative rights.

3 Q Was Exhibit one prepared under your supervision?

4 A Yes.

5 MR. KELLAHIN: At this time I would like to offer
6 in evidence Exhibit number one.

7 MR. UTZ: Without objection, Exhibit number one
8 will be entered into the record of this case.

9 MR. KELLAHIN: That is our case, Mr. Utz.

10 MR. UTZ: Any questions of the witness.

11 MR. HATCH: Continental has an administrative
12 procedure in one or more other projects, but is there a
13 limitation on how close they can be to the boundary?

14 MR. LYON: Right.

15 MR. HATCH: Do you remember what that is?

16 MR. LYON: I think it is five feet.

17 MR. HATCH: I know to those inner boundarys, no closer
18 than five feet, but the outer boundarys -- it seems to me
19 there was some limitation.

20 MR. LYON: I don't remember that we specifically -- it
21 might have been 330 feet.

22 MR. HATCH: I was thinking that it was. Would that
23 be satisfactory in this?

24 MR. LYON: Yes, certainly.

25 MR. UTZ: Mr. Lyon, how many additional administrative

1
2
3
4
5
6
7
8
9
10
11
12
13
14
15
16
17
18
19
20
21
22
23
24
25

approved wells do you anticipate you have?

MR. LYON: At the present time we anticipate probably
four more.

MR. ITZ: Any other questions of the witness?
You may be excused.

(Witness excused)

Statements in this case?

Case to be taken under advisement.

Case 4578.

deanley-meier reporting service, inc.

1	<u>I N D E X</u>		
2	<u>WITNESS</u>		<u>PAGE</u>
3	V. T. LYON		2
4	Direct Examination by Mr. Kellahin		2
5			
6			
7	<u>EXHIBITS</u>	<u>MARKED</u>	<u>OFFERED AND ADMITTED</u>
8	Applicant's one		5
9			
10			
11			
12			
13			
14			
15			
16			
17			
18			
19			
20			
21			
22			
23			
24			
25			

dearnley-meier reporting services

1 STATE OF NEW MEXICO)
2)
3 COUNTY OF BERNALILLO)

4 I, MARCIA HUGHES, Court Reporter, do hereby certify that
5 the foregoing and attached Transcript of Hearing before the
6 New Mexico Oil Conservation Commission was reported by me; and
7 that the same is a true and correct record of the said
8 proceedings, to the best of my knowledge, skill and ability.

9
10 *Marcia J. Hughes*
11 COURT REPORTER

12
13
14
15
16
17
18
19
20
21
22 I do hereby certify that the foregoing is
23 a complete record of the proceedings in
24 the Examiner hearing of Case No. 4582,
25 heard by me on Aug 17, 1971.
_____, Examiner
New Mexico Oil Conservation Commission

BEFORE THE OIL CONSERVATION COMMISSION
OF THE STATE OF NEW MEXICO

IN THE MATTER OF THE HEARING
CALLED BY THE OIL CONSERVATION
COMMISSION OF NEW MEXICO FOR
THE PURPOSE OF CONSIDERING:

CASE NO. 4582
Order No. R-4186

APPLICATION OF CONTINENTAL OIL
COMPANY FOR AN UNORTHODOX OIL WELL
LOCATION AND AMENDMENT OF ORDER
NO. R-2940, LEA COUNTY, NEW MEXICO.

ORDER OF THE COMMISSION

BY THE COMMISSION:

This cause came on for hearing at 9 a.m. on August 18, 1971, at Santa Fe, New Mexico, before Examiner Elvis A. Utz.

NOW, on this 25th day of August, 1971, the Commission, a quorum being present, having considered the testimony, the record, and the recommendations of the Examiner, and being fully advised in the premises,

FINDS:

(1) That due public notice having been given as required by law, the Commission has jurisdiction of this cause and the subject matter thereof.

(2) That the applicant, Continental Oil Company, is the operator of the SEMU Waterflood Project, Skaggs-Grayburg Pool, Lea County, New Mexico.

(3) That the applicant seeks authority to drill its SEMU Permian Well No. 91 as a producing oil well at an unorthodox location 2620 feet from the North line and 1300 feet from the West line of Section 19, Township 20 South, Range 38 East, NMPM, Skaggs-Grayburg Pool, Lea County, New Mexico, as an infill well in the SEMU Waterflood Project area.

(4) That the proposed unorthodox location is necessary to provide an efficient oil producing pattern.

-2-

CASE NO. 4582

Order No. R-4186

(5) That the applicant also seeks the establishment of an administrative procedure whereby the Secretary-Director of the Commission may authorize additional producing wells at orthodox and unorthodox locations within said SEMU Waterflood Project area as may be necessary to complete an efficient production and injection pattern.

(6) That approval of the requested administrative procedure will afford the applicant the opportunity to produce its just and equitable share of the oil in the Skaggs-Grayburg Pool, provided said wells are drilled no closer than 330 feet to the outer boundary of the Southeast Monument Unit Area nor closer than 10 feet to any quarter-quarter section or subdivision inner boundary.

(7) That the subject waterflood project should continue to be governed by the provisions of Rules 701, 702, and 703 of the Commission Rules and Regulations insofar as said rules are not inconsistent with this order.

IT IS THEREFORE ORDERED:

(1) That the applicant, Continental Oil Company, is hereby authorized to drill its SEMU Permian Well No. 91, a producing oil well, at an unorthodox location 2620 feet from the North line and 1300 feet from the West line of Section 19, Township 20 South, Range 38 East, NMPM, Skaggs-Grayburg Pool, Lea County, New Mexico, as an infill well in its SEMU Waterflood Project Area.

(2) That the subject waterflood project shall continue to be governed by the provisions of Rules 701, 702, and 703 of the Commission Rules and Regulations;

PROVIDED HOWEVER, that the Secretary-Director of the Commission may approve such additional producing wells at orthodox and unorthodox locations within the SEMU Waterflood Project area as may be necessary to complete an efficient production and injection pattern; provided said wells are drilled no closer than 330 feet to the outer boundary of the Southeast Monument Unit Area nor closer than 10 feet to any quarter-quarter section or subdivision inner boundary, and provided that the application therefor has been filed in accordance with Rule 701 B of the Commission Rules and Regulations.

-3-

CASE NO. 4582

Order No. R-4186

(3) That monthly progress reports of the subject waterflood project shall continue to be submitted to the Commission in accordance with Rules 704 and 1120 of the Commission Rules and Regulations.

(4) That jurisdiction of this cause is retained for the entry of such further orders as the Commission may deem necessary.

DONE at Santa Fe, New Mexico, on the day and year hereinabove designated.

STATE OF NEW MEXICO
OIL CONSERVATION COMMISSION

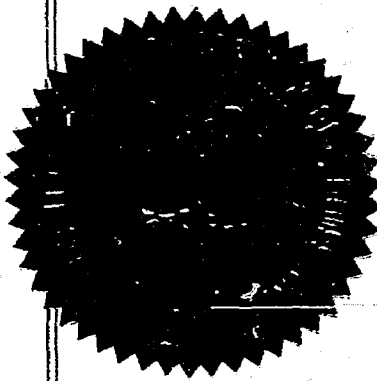
Bruce King
BRUCE KING, Chairman

Alex J. Armijo
ALEX J. ARMIJO, Member

A. L. Porter, Jr.
A. L. PORTER, Jr., Member & Secretary

S E A L

dr/

Case 4582 Grant Continental request for
a non old location for their
SEMV Permian # 91 to produce oil in
the waterflood to be located 2620/N,
1300/W lines of sect. 19-20S-3EE.

Also Grant amendment to
R. 2946 to permit administra-
tive approval for further NSL
in the SEMV Ho flood.

— The BWP

DOCKET NO. 18-71

DOCKET: REGULAR HEARING - WEDNESDAY - AUGUST 18, 1971

OIL CONSERVATION COMMISSION - 9 A.M. - MORGAN HALL, STATE LAND OFFICE
BUILDING, SANTA FE, NEW MEXICO

- ALLOWABLE: (1) Consideration of the oil allowable for September and October, 1971;
- (2) Consideration of the allowable production of gas for September, 1971 from fifteen prorated pools in Lea, Eddy, Roosevelt and Chaves Counties, New Mexico. Consideration of the allowable production of gas from nine prorated pools in San Juan, Rio Arriba and Sandoval Counties, New Mexico, for September, 1971.

CASE 4437: (De Novo) This case will be continued to the October 13, 1971 Regular Hearing)

Application of Pennzoil United, Inc., for compulsory pooling, Eddy County, New Mexico. Applicant, in the above-styled cause, seeks an order pooling all mineral interests in the Strawn formation underlying the W/2 of Section 6, Township 23 South, Range 27 East, South Carlsbad-Strawn Gas Pool, Eddy County, New Mexico, said acreage to be dedicated to the Morris R. Antweil Joell Well No. 1 located 660 feet from the North line and 1980 feet from the West line of said Section 6. Also to be considered will be the cost of drilling said well, a charge for the risk involved, a provision for the allocation of actual operating costs, and the establishment of charges for supervision of said well.

Upon application of Pennzoil United, Inc., this case will be heard De Novo under the provisions of Rule 1220.

THE FOLLOWING CASES WILL BE HEARD BEFORE ELVIS A. UTZ, EXAMINER, OR DANIEL S. NUTTER, ALTERNATE EXAMINER, IN THE OIL CONSERVATION COMMISSION CONFERENCE ROOM ON THE SECOND FLOOR OF THE LAND OFFICE BUILDING AT 10 O'CLOCK A.M.

CASE 4539: (Continued from the July 28, 1971, Examiner Hearing)

In the matter of the hearing called by the Oil Conservation Commission on its own motion to permit Doanbuy Lease & Company, Inc., and all other interested persons to appear and show cause why its following described wells in Section 27, Township 14 South, Range 33 East, Saunders Pool, Lea County, New Mexico, should not be plugged and abandoned in accordance with a Commission-approved plugging program.

Atlantic State AC-1	Well No. 1	Unit N
Atlantic State AC-2	Well No. 2	Unit M
Atlantic State AC-2	Well No. 3	Unit O
Atlantic State AC-3	Well No. 4	Unit L
Atlantic State AC-3	Well No. 5	Unit J
Atlantic State AC-4	Well No. 6	Unit P
Atlantic State AC-4	Well No. 7	Unit I

CASE 4582: Application of Continental Oil Company for an unorthodox oil well location and amendment of Order No. R-2940, Lea County, New Mexico. Applicant, in the above-styled cause, seeks authority to drill its SEMU Permian Well No. 91 as a producing oil well at an unorthodox location 2620 feet from the North line and 1300 feet from the West line of Section 19, Township 20 South, Range 38 East, as an infill well in the Southeast Monument Unit Area, Skaggs-Grayburg Pool, Lea County, New Mexico. Applicant further seeks the amendment of Order No. R-2940 to permit the adoption of a procedure whereby additional wells at unorthodox locations in said project may be approved administratively.

CASE 4583: Application of V. F. Vasicek and J. M. Fullinwider, doing business as V-F Petroleum, for compulsory pooling, Lea County, New Mexico. Applicant, in the above-styled cause, seeks an order pooling all mineral interests in the Pennsylvanian formation underlying the E/2 of Section 15, Township 16 South, Range 35 East, Lea County, New Mexico, said acreage to be dedicated to a well to be re-entered and recompleted in the Pennsylvanian formation and located 1980 feet from the South and East lines of said Section 15. Also to be considered will be the costs of drilling said well, a charge for the risk involved, a provision for the allocation of actual operating costs, and the establishment of charges for supervision of said well.

CASE 4581: Southeastern New Mexico nomenclature case calling for an order for the extension of certain pools in Lea, Chaves and Roosevelt Counties, New Mexico.

(a) Extend the North Bagley-Pennsylvanian Pool in Lea County, New Mexico, to include therein:

TOWNSHIP 12 SOUTH, RANGE 33 EAST, NMPM
SECTION 4: SE/4

- (b) Extend the Cato-San Andres Pool in Chaves County, New Mexico, to include therein:

TOWNSHIP 7 SOUTH, RANGE 30 EAST, NMPM
SECTION 36: NW/4

- (c) Extend the Double L-Queen Pool in Chaves County, New Mexico, to include therein:

TOWNSHIP 15 SOUTH, RANGE 30 EAST, NMPM
SECTION 18: NW/4

- (d) Extend the Lusk-Delaware Pool in Lea County, New Mexico, to include therein:

TOWNSHIP 19 SOUTH, RANGE 32 EAST, NMPM
SECTION 32: NE/4

- (e) Extend the West Sawyer-San Andres Pool in Lea County, New Mexico, to include therein:

TOWNSHIP 9 SOUTH, RANGE 37 EAST, NMPM
SECTION 22: NW/4

- (f) Extend the Todd-Wolfcamp Pool in Roosevelt County, New Mexico, to include therein:

TOWNSHIP 7 SOUTH, RANGE 35 EAST, NMPM
SECTION 21: SE/4
SECTION 22: SW/4, W/2 SE/4, and SE/4 SE/4

- (g) Extend the North Vacuum-Abo Pool in Lea County, New Mexico, to include therein:

TOWNSHIP 17 SOUTH, RANGE 34 EAST, NMPM
SECTION 12: NE/4
SECTION 22: SE/4

TOWNSHIP 17 SOUTH, RANGE 35 EAST, NMPM
SECTION 19: NW/4
SECTION 30: NW/4

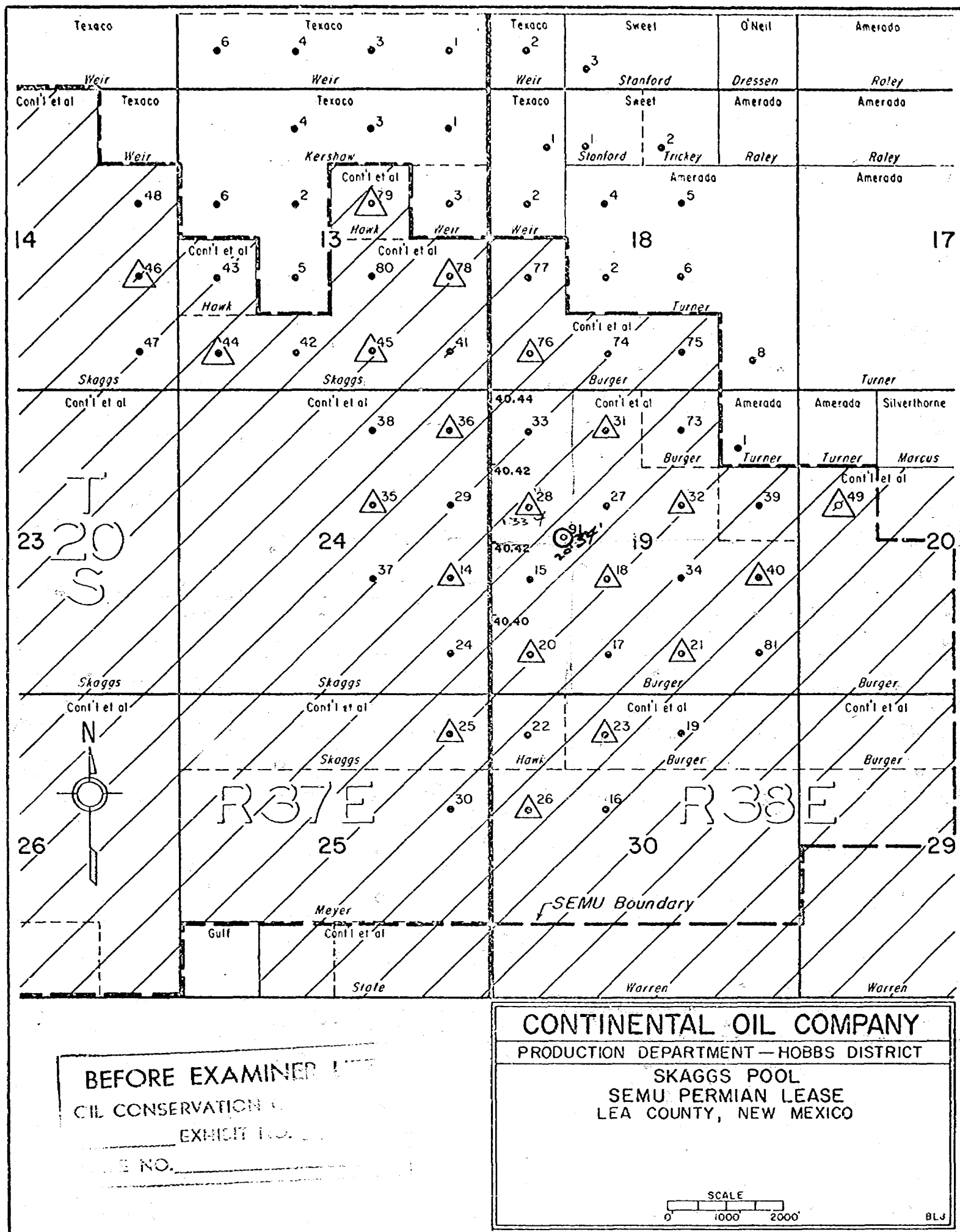

BEFORE EXAMINER 1977
OIL CONSERVATION COMMISSION
EXHIBIT NO. 1
FILE NO. 4582



L. P. Thompson
Division Manager
Production Department
Hobbs Division

Western Hemisphere Petroleum Division
Continental Oil Company
P. O. 460
1001 North Turner
Hobbs, New Mexico 88240
(505) 393-4141

July 28, 1971

Case 4582

New Mexico Oil Conservation Commission
P. O. Box 2088
Santa Fe, New Mexico 87501

Attention Mr. A. L. Porter, Jr.
Secretary Director

Gentlemen:

Application for Approval of Unorthodox Location and Amendment of Order
No. R-2940

Forwarded herewith, in triplicate, is our application for approval of an
unorthodox location for our SEMU Permian No. 91 and for amendment to Order
No. R-2940. Please set this matter for hearing on your August 18, Examiner
Docket.

Yours very truly,

rw
Enc
CC + enc:
RLA: JJB: JWK:

To Mr. Thompson

DOCKET FILED

Date 8-5-71

BEFORE THE OIL CONSERVATION COMMISSION
OF THE STATE OF NEW MEXICO

71 JUL 25 4 58 PM '40

IN THE MATTER OF THE APPLICATION
OF CONTINENTAL OIL COMPANY FOR
AUTHORITY TO DRILL ITS SEMU
PERMIAN NO. 91 AT AN UNORTHODOX
LOCATION, 2620' FROM THE NORTH
LINE AND 1300' FROM THE WEST
LINE OF SECTION 19, TOWNSHIP
20 SOUTH, RANGE 38 EAST, LEA
COUNTY, NEW MEXICO, IN THE
SKAGGS GRAYBURG POOL AND FOR
AMENDMENT OF ORDER NO. R-2940
TO PERMIT ADMINISTRATIVE APPROVAL
OF ADDITIONAL WELLS AT UNORTHODOX
LOCATIONS WITHIN THE BOUNDARIES
OF THE SOUTHEAST MONUMENT UNIT,
UPPER PERMIAN PARTICIPATING AREA.

Case 4582

A P P L I C A T I O N

Continental Oil Company, respectfully requests authority to drill a producing well, SEMU Permian No. 91, at an unorthodox location, 2620' feet from the north line and 1300' from the the west line of Section 19, Township 20 South, Range 38 East, Lea County, New Mexico, in the Skaggs Grayburg Pool and for amendment of Order No. R-2940 to permit administrative approval of additional unorthodox locations within the Upper Permian Participating Area of the Southeast Monument Unit, and in support thereof would show:

1. Applicant is the operator of the Southeast Monument Unit containing 5,403 acres, more or less, in Township 20 South, Ranges 37 and 38 East, Lea County, New Mexico.
2. Applicant has heretofore installed a waterflood project in the Skaggs Grayburg Pool within the area of the Upper Permian Participating Area of said Southeast Monument Unit. Said waterflood project was expanded under the provisions of Order No. R-2940.
3. In the interest of evaluating the feasibility of increasing oil recovery by drilling producing wells at infill locations, applicant desires to drill its SEMU Permian No. 91 at a location 2620' from the north line and 1300' from the west line of Section 19, Township 20 South, Range 38 East, Lea County, New Mexico.
4. Assuming additional infill drilling wells will prove to be economically feasible, applicant desires to secure administrative procedures for the approval of such wells and requests that Order No. R-2940 be amended so as to provide such procedures.

5. That the granting of this application will prevent waste and will not impair correlative rights.

WHEREFORE, Applicant respectfully requests that this application be set for hearing before the Commission's duly appointed Examiner and that upon hearing an order be entered authorizing the unorthodox location and amending Order R-2940, both as described above.

Respectfully submitted,

CONTINENTAL OIL COMPANY

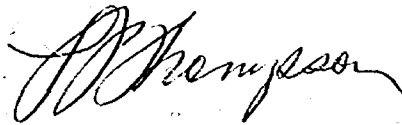

L. P. Thompson
Division Manager

rw

DRAFT

GMH/dr

BEFORE THE OIL CONSERVATION COMMISSION
OF THE STATE OF NEW MEXICO

IN THE MATTER OF THE HEARING
CALLED BY THE OIL CONSERVATION
COMMISSION OF NEW MEXICO FOR
THE PURPOSE OF CONSIDERING:

CASE No. 4582

Order No. R-4186

APPLICATION OF CONTINENTAL OIL
COMPANY FOR AN UNORTHODOX OIL WELL
LOCATION AND AMENDMENT OF ORDER
NO. R-2940, LEA COUNTY, NEW MEXICO.

ORDER OF THE COMMISSION

BY THE COMMISSION:

This cause came on for hearing at 9 a.m. on August 18, 1971,
at Santa Fe, New Mexico, before Examiner Elvis A. Utz.

NOW, on this day of August, 1971, the Commission, a
quorum being present, having considered the testimony, the record,
and the recommendations of the Examiner, and being fully advised
in the premises,

FINDS:

(1) That due public notice having been given as required by
law, the Commission has jurisdiction of this cause and the subject
matter thereof.

(2) That the applicant, Continental Oil Company, is ~~now~~ the
operator of the SEMU Waterflood Project, ~~Southwest Monument Unit Area~~,
Skaggs-Grayburg Pool,
Lea County, New Mexico.

(3) That the applicant seeks authority to drill its SEMU
Permian Well No. 91^{ac}, a producing oil well, at an unorthodox
location 2620 feet from the North line and 1300 feet from the
West line of Section 19, Township 20 South, Range 38 East, NMPM,
~~Skaggs - Grayburg Pool~~,
Lea County, New Mexico, as an infill well in the ~~Southeast~~
~~Monument Unit Area~~ SEMU waterflood Project area.

(4) That the proposed unorthodox location is necessary to provide an efficient oil producing pattern.

(5) That the applicant also seeks the establishment of an administrative procedure whereby the Secretary-Director of the Commission may authorize additional producing wells ~~and injection~~ wells at orthodox and unorthodox locations within said SEMU Waterflood Project area as may be necessary to complete an efficient production and injection pattern.

(6) That approval of the requested administrative procedure will afford the applicant the opportunity to produce ^{its} ~~their~~ just and equitable share of the oil in the Skaggs-Grayburg Pool, provided said wells are drilled no closer than 330 feet to the outer boundary of the ^{Southeast Magnolia Unit Area} ~~subject area~~ nor closer than 10 feet to any quarter-quarter section or subdivision inner boundary.

(7) That the subject waterflood project should ^{continue to} be governed by the provisions of Rules 701, 702, and 703 of the Commission Rules and Regulations, ^{insofar as said rules are not} ~~provided however, that the showing of~~ ^{inconsistent with this order.} ~~well response as required by Rule 701 B-5 shall not be necessary before obtaining administrative approval for the conversion of additional wells to water injection.~~

IT IS THEREFORE ORDERED:

-3-

CASE NO. 4582

Order No. R-

(1) That the applicant, Continental Oil Company, is hereby authorized to drill its SEMU Permian Well No. 91, a producing oil well, at an unorthodox location 2620 feet from the North line and 1300 feet from the West line of Section 19, Township 20 South, Range 38 East, NMPM, Skaggs-Grayburg Pool, Lea County, New Mexico, as an infill well in its SEMU Waterflood Project *Area*.

(2) That the subject waterflood project shall continue to be governed by the provisions of Rules 701, 702, and 703 of the Commission Rules and Regulations;

PROVIDED HOWEVER, that the Secretary-Director of the Commission may approve such additional producing wells ~~and injection wells~~ at orthodox and unorthodox locations within the Southeast Monument Unit Area SEMU Waterflood Project area as may be necessary to complete an efficient production and injection pattern; provided said wells are drilled no closer than 330 feet to the outer boundary of the ^{*Southeast Monument Unit Area*} ~~subject lease~~ nor closer than 10 feet to any quarter-quarter section or subdivision inner boundary, and provided that the application therefor has been filed in accordance with Rule 701 B of the Commission Rules and Regulations. ~~The showing of well response as required by Rule 701 E-5 shall not be necessary before obtaining administrative approval for the conversion of additional wells to water injection.~~

-4-

CASE NO. 4582

Order No. R-

(3) That the subject waterflood project shall continue to be governed by the provisions of Rules 701, 702, and 703 of the Commission Rules and Regulations insofar as said rules are not inconsistent with this order.

(3) (4) That monthly progress reports of the subject waterflood project shall continue to be submitted to the Commission in accordance with Rules 704 and 1120 of the Commission Rules and Regulations.

(4) (5) That jurisdiction of this cause is retained for the entry of such further orders as the Commission may deem necessary.

DONE at Santa Fe, New Mexico, on the day and year herein-
above designated.

CASE 4583: Application of V. F.
VASICEK & J.M. FULLINWIDER, dba
V-F PETRO. FOR COMPULSORY POOLING.