

Case Number

4883

Application
Transcripts.

Small Exhibits

ETC.

dearnley, meier & mc cormick reporting service

209 SIMMS BLDG. P.O. BOX 1092 PHONE 243-8691 • ALBUQUERQUE, NEW MEXICO 87103
1216 FIRST NATIONAL BANK BLDG. EAS • ALBUQUERQUE, NEW MEXICO 87106

1
2
3
4
5
6
7
8
9
10
11
12
13
14
15
16
17
18
19
20
21
22
23
24
25

BEFORE THE
NEW MEXICO OIL CONSERVATION COMMISSION
CONFERENCE ROOM, STATE LAND OFFICE BUILDING
SANTA FE, NEW MEXICO

December 19, 1972

EXAMINER HEARING

IN THE MATTER OF:

Application of El Paso Natural
Gas Company for non-standard gas
spacing units, San Juan County,
New Mexico.

Case No. 4883

BEFORE: Elvis A. Utz,
Examiner.

TRANSCRIPT OF HEARING

1 MR. UTZ: Case 4883: Application of El Paso
2 Natural Gas Company for non-standard gas spacing units, San
3 Juan County, New Mexico.

4 MR. MORRIS: Mr. Examiner, I am Dick Morris, of
5 the firm of Montgomery, Federici, Hannahs, Andrews and Morris,
6 Santa Fe, appearing on behalf of the Applicant. We have two
7 witnesses, Mr. Higgins and Mr. Brown. I ask that they stand
8 and be sworn.

9 MR. UTZ: Let me ask for other appearances at this
10 time.

11 (No response)

12 MR. UTZ: There appear to be none.

13 CHARLES HIGGINS,
14 was called as a witness, and after being duly sworn, testified
15 as follows:

16 DIRECT EXAMINATION

17 BY MR. MORRIS:

18 Q Will you state your name and where you reside, please?

19 A Charles Higgins, and I reside at 1804 Chouctau Avenue,
20 Farmington, New Mexico.

21 Q By whom are you employed, and in what capacity?

22 A Regional land manager for El Paso Natural Gas Company
23 for the Northwest region.

24 Q Would you briefly state your education, and experience
25 in the petroleum industry?

1 A Yes. I have a bachelor of science degree in business
2 administration, and also a law degree from the
3 University of South Dakota. I graduated in 1957, and
4 I have been employed by El Paso Natural Gas Company
5 since that time in their land department. I have been
6 in my present position of regional land planner for
7 a year and a half. Prior to that time, I supervised
8 land planning for approximately six years in the home
9 office in El Paso. Prior to that, I was district land
10 planner in Marrietta, Ohio, and I was area coordinator
11 for that area.

12 Q Are you familiar with El Paso Natural Gas Company's
13 application in Case 4883?

14 A Yes, sir.

15 Q Referring to Exhibit Number One in this case, Mr.
16 Higgins, will you explain what that plat shows and what
17 El Paso is seeking by this application?

18 A Yes, sir. Due to variations of legal subdivisions of
19 public land surveys, the quarter sections along the
20 western boundary of Township 31 North, 9 West are
21 irregular in size. As you will note from the plat,
22 these quarter sections vary in size between approximately
23 96 and 104 acres. I think the average is approximately
24 100 acres. Because of this irregularity, we are
25 unable to form standard 160-acre gas proration units

dearnley, meier & mc cormick reporting service, inc.

209 SIMMS BLDG., P.O. BOX 1092, PHONE 243-6891, ALBUQUERQUE, NEW MEXICO 87103
1216 FIRST NATIONAL BANK BLDG. EAST, ALBUQUERQUE, NEW MEXICO 87108

1 for the drilling of the Blanco-Pictured Cliffs wells
2 in this area. For that reason, we are asking the
3 Commission to approve four non-standard gas proration
4 units as depicted on the plat. These vary in size
5 from 145.64 acres, and increase in size to 152.63 acres.

6 By the formation of these units, we can at least
7 approximate the standard 160-acre proration unit for
8 the area for Pictured Cliffs drilling.

9 Q Is the exact legal description of all of these units
10 the same as set forth on the docket in this case?

11 A Yes, sir.

12 Q What is the nearest designated Pictured Cliffs pool?

13 A The Blanco-Pictured Cliffs would be the nearest.

14 Q Mr. Brown will testify in more detail concerning this,
15 but Mr. Higgins, just generally what is El Paso's
16 proposal for the development of these non-standard
17 units?

18 A At the present time, we have a well scheduled for the
19 Southwest quarter of Section 31, which will be in
20 Tract 1. This is the only actual location, or well,
21 on these non-standard sites. We also have a well
22 scheduled for the Southeast of Section 31, and likewise
23 for the Northwest of Section 36. These are scheduled
24 for our 1973 drilling program. In addition, within
25 the next ten days, we will commence a well in the

dearnley, meier & mc cormick reporting services

209 SIMMS BLDG., P.O. BOX 1092 • PHONE 243-5691 • ALBUQUERQUE, NEW MEXICO 87103
1216 FIRST NATIONAL BANK BLDG. EAST • ALBUQUERQUE, NEW MEXICO 87106

1 Southwest of Section 6, 31, 10.

2 MR. UTZ: That's the location shown on Exhibit One?

3 THE WITNESS: Yes, the one in the Southwest shows
4 1972, and then you will note that in the Northeast, we show
5 1973. Then also the two wells in Section 31 are designated
6 as 1973 wells.

7 Q (By Mr. Morris) Will the drilling of these wells bring
8 this acreage into the Blanco-Pictured Cliffs Pool just
9 as a matter of the regular extension of that pool?

10 A It certainly would bring some in, I don't know how far
11 north it would go, but it certainly would bring in the
12 non-standard gas proration units.

13 Q You are not asking that the Commission, at this time,
14 re-designate this acreage by nomenclature?

15 A No, sir.

16 Q The acreage that you have asked be designated as
17 non-standard units comprises what would amount to the
18 West half of each of these sections, or together,
19 all four non-standard units would be in the West half
20 of Sections 19, 30 and 31; is that correct?

21 A Yes, sir.

22 Q Now, is the East half of these sections regular?

23 A Yes, they are standard.

24 Q Has this acreage previously been-- let me start my
25 question again. Have non-standard units in other pools

1 been established in the same area that you were
2 asking these non-standard units be established for
3 the Pictured Cliffs production?

4 A Yes. For example, Tracts 1 and 2 are combined, and
5 have been under Order R-35, which was entered on
6 December 1st, 1950. Likewise, Tracts 3 and 4 are
7 included in Mesaverde proration units.

8 Q Would you review the ownership in these units?

9 A Yes, sir. In Tract 1, El Paso owns 75 percent, and
10 Claude Lamb owns 25 percent of that tract. In Tract
11 2, El Paso owns 91.7 percent, and Claude Lamb owns
12 8.3 percent. In Unit Number 3, El Paso owns 92.48
13 percent, and Forrest Miller, Mabel Miller, and Michael
14 Van's estate owns 7.6 percent. El Paso owns all of
15 Tract 4.

16 Q Now, the percentages that you have just given vary
17 somewhat from the information shown on the plan. Would
18 you explain that?

19 A Because of the Mesaverde communitization encompassing
20 both Tracts 1 and 2. Under this communitization for
21 those tracts, all formations from the surface to the
22 base of the Mesaverde were communitized. Because of
23 that, Mr. Lamb will share ownership in Tracts 1 and 2,
24 and El Paso will have the remaining share of the wells
25 drilled on either one of those two tracts.

1 Q Mr. Higgins, will approval of this application serve
2 in the best interest of conservation and the protection
3 of correlative rights?

4 A Yes, it will.

5 Q Was Exhibit One prepared by you, or under your direction?

6 A Yes, sir.

7 MR. MORRIS: At this time, we offer Exhibit One
8 into evidence.

9 MR. UTZ: Exhibit One will be entered into the
10 record of this case.

11 MR. MORRIS: That's all we have on direct
12 examination.

13 * * * *

14 CROSS EXAMINATION

15 BY MR. KENDRICK:

16 Q Mr. Higgins, the acreage you requested be formed
17 encompasses all acreage-- all of the acreage is in the
18 West half of Section 19, Section 30, and Section 31?

19 A Yes, sir.

20 Q It does not leave out any tracts in the area?

21 A No, it encompasses all of the area.

22 MR. KENDRICK: I have no further questions.

23 MR. UTZ: Are there any other questions of the
24 witness?

25 (No response)

1 MR. UTZ: If not, the witness may be excused.
2 (Witness excused.)
3

4 CHARLES BROWN,
5 was called as a witness, and having been already duly sworn,
6 testified as follows:

7 DIRECT EXAMINATION

8 BY MR. MORRIS:

9 Q Will you please state your name and where you reside?

10 A Charles F. Brown, I reside at 1413 Camino, Farmington,
11 New Mexico.

12 Q By whom are you employed?

13 A I am employed as a senior geologist by El Paso Natural
14 Gas Company.

15 Q Would you briefly recite your education and experience
16 in the industry?

17 A I was graduated from Texas Western College, now known
18 as the University of Texas at El Paso, in 1951, with
19 a degree-- a bachelor of science degree in geology.
20 I then went to work for Rotary Engineering Company in
21 Texas in 1951. I worked for them until 1952, and then
22 in January, 1953, I went to work for El Paso in Midland.
23 I was transferred to Farmington a year later, where
24 I have been working for them since in the development
25 section of their geology department, primarily concerning

dearnley, meier & mc cormick retaining service no.

200 SIMMS BLDG., P.O. BOX 1092, PHONE 243-6661, ALBUQUERQUE, NEW MEXICO 87109
1210 FIRST NATIONAL BANK BLDG. EAST ALBUQUERQUE, NEW MEXICO 87106

1 myself with the development of the Pictured Cliffs
2 formation.

3 Q Now, are you familiar with El Paso Natural Gas Company's
4 application in this case?

5 A Yes, I am.

6 Q Have you prepared some exhibits in support of this
7 application?

8 A Yes, we have.

9 Q Would you please refer to what has been marked as
10 Exhibit Two, and explain that exhibit?

11 A The dotted section of Exhibit Two is the present
12 boundary of the Blanco-Pictured Cliffs Pool. The green
13 dots indicate the wells we have drilled during 1972,
14 with the exception of one well in the Southwest of
15 Section 4, which was drilled by Amoco. The red dots
16 you see are proposed locations for our 1973 program.

17 Q Please refer to Exhibit Number Three, and explain it.

18 A Exhibit Three is an isopack map showing sand thickness
19 that we expect out of the Pictured Cliffs formation.
20 This map was constructed from mechanical logs and
21 electric logs from the area of the Mesaverde wells.
22 Our interpretation shows that the trend goes in a
23 northerly direction. We can expect somewhere between
24 thirty and fifty feet of sandstone from the Pictured
25 Cliffs formation, and we intend to proceed in this

dearnley, meier & mc cornick reporting service

200 SIMMS BLDG., P.O. BOX 1092, PHONE 243-6691, ALBUQUERQUE, NEW MEXICO 87103
1216 FIRST NATIONAL BANK BLDG. EAST, ALBUQUERQUE, NEW MEXICO 87106

1
2
3
4
5
6
7
8
9
10
11
12
13
14
15
16
17
18
19
20
21
22
23
24
25

direction.

Q Based upon the interpretation shown on Exhibit Three, would you have an opinion as to whether the proposed non-standard units are, and will be, productive from the Pictured Cliffs formation?

A Yes, they will be.

Q Were Exhibits Two and Three prepared by you, or under your direction?

A Yes, they were prepared by me.

MR. MORRIS: At this time, we offer Exhibits Two and Three into evidence.

MR. UTZ: Without objection, Exhibits Two and Three will be entered into the record of this case.

MR. MORRIS: That's all the direct testimony we have.

MR. UTZ: Are there any questions of the witness?
(No response)

MR. UTZ: If not, the witness may be excused.
(Witness excused.)

MR. UTZ: Any statements in this case?
(No response)

MR. UTZ: The case will be taken under advisement.

dearnley, meier & mc cormick reporting services, inc.

209 SIMMS BLDG., P.O. BOX 1092, PHONE 243-6601, ALBUQUERQUE, NEW MEXICO 87103
1216 FIRST NATIONAL BANK BLDG., EAST ALBUQUERQUE, NEW MEXICO 87108

1 STATE OF NEW MEXICO)
2 COUNTY OF BERNALILLO } ss

3
4 I, RICHARD E. McCORMICK, a Certified Shorthand
5 Reporter, in and for the County of Bernalillo, State of
6 New Mexico, do hereby certify that the foregoing and attached
7 Transcript of Hearing before the New Mexico Oil Conservation
8 Commission was reported by me; and that the same is a true
9 and correct record of the said proceedings to the best of
10 my knowledge, skill and ability.

11 *Richard E. McCormick*
12 CERTIFIED SHORTHAND REPORTER
13
14
15
16
17
18
19
20
21
22
23
24
25

I do hereby certify that the foregoing is
a complete record of the proceedings in
the Examiner hearing of Case No. 4583,
heard by me on Dec. 19, 1972.
John D. [Signature] Examiner
New Mexico Oil Conservation Commission

1	<u>I N D E X</u>			
2	<u>WITNESS</u>		<u>PAGE</u>	
3	CHARLES HIGGINS			
4	Direct Examination by Mr. Morris		2	
5	Cross Examination by Mr. Kendrick		1	
6	CHARLES BROWN			
7	Direct Examination by Mr. Morris		8	
8				
9				
10				
11	<u>E X H I B I T S</u>			
12	<u>EXHIBIT</u>		<u>ADMITTED</u>	<u>OFFERED</u>
13	Exhibit #1	Plat	7	3
14	Exhibit #2	Map	9	10
15	Exhibit #3	Isopack map	9	10
16				
17				
18				
19				
20				
21				
22				
23				
24				
25				



OIL CONSERVATION COMMISSION

STATE OF NEW MEXICO
P. O. BOX 2088 - SANTA FE
87501

GOVERNOR
BRUCE KING
CHAIRMAN
LAND COMMISSIONER
ALEX J. ARMIJO
MEMBER
STATE GEOLOGIST
A. L. PORTER, JR.
SECRETARY - DIRECTOR

January 9, 1973

Mr. Richard S. Morris
Montgomery, Federici, Andrews,
Hannans & Morris
Attorneys at Law
Post Office Box 2307
Santa Fe, New Mexico

Re: Case No. 4883
Order No. R-4463
Applicant:

El Paso Natural Gas Company

Dear Sir:

Enclosed herewith are two copies of the above-referenced
Commission order recently entered in the subject case.

Very truly yours,

A. L. PORTER, Jr.
Secretary-Director

ALP/ir

Copy of order also sent to:

Hobbs OCC x
Artesia OCC
Aztec OCC x

Other

BEFORE THE OIL CONSERVATION COMMISSION
OF THE STATE OF NEW MEXICO

IN THE MATTER OF THE HEARING
CALLED BY THE OIL CONSERVATION
COMMISSION OF NEW MEXICO FOR
THE PURPOSE OF CONSIDERING:

CASE NO. 4883
Order No. R-4463

APPLICATION OF EL PASO NATURAL
GAS COMPANY FOR NON-STANDARD
GAS SPACING UNITS, SAN JUAN
COUNTY, NEW MEXICO.

ORDER OF THE COMMISSION

BY THE COMMISSION:

This cause came on for hearing at 9 a.m. on December 19, 1972, at Santa Fe, New Mexico, before Examiner Elvis A. Utz.

NOW, on this 5th day of January, 1973, the Commission, a quorum being present, having considered the testimony, the record, and the recommendations of the Examiner, and being fully advised in the premises,

FINDS:

(1) That due public notice having been given as required by law, the Commission has jurisdiction of this cause and the subject matter thereof.

(2) That the applicant, El Paso Natural Gas Company, seeks the establishment of the following non-standard gas proration units adjacent to the Blanco-Pictured Cliffs Pool in Township 31 North, Range 9 West, San Juan County, New Mexico:

- (a) A 145.64-acre unit comprising Lots 9 and 10 and 15 through 18 of Section 31;
- (b) A 153.46-acre unit comprising Lots 14 through 17 of Section 30 and Lots 7 and 8 of Section 31;
- (c) A 156.49-acre unit comprising Lots 17 and 18 of Section 19 and Lots 6 through 9 of Section 30;
- (d) A 152.63-acre unit comprising Lots 7 through 10 and 15 and 16 of Section 19.

(3) That each of the proposed non-standard gas proration units is productive of gas.

-2-

Case No. 4883
Order No. R-4463

(4) That each of the proposed non-standard gas proration units can be efficiently and economically drained and developed by the well to which it is to be dedicated.

(5) That approval of the proposed non-standard gas proration units will afford the applicant the opportunity to produce its just and equitable share of the gas in the pool, and will otherwise prevent waste and protect correlative rights.

IT IS THEREFORE ORDERED:

(1) That the following-described non-standard gas proration units adjacent to the Blanco-Pictured Cliffs Pool in Township 31 North, Range 9 West, San Juan County, New Mexico, are hereby created:

- (a) A 145.64-acre unit comprising Lots 9 and 10 and 15 through 18 of Section 31;
- (b) A 153.46-acre unit comprising Lots 14 through 17 of Section 30 and Lots 7 and 8 of Section 31;
- (c) A 156.49-acre unit comprising Lots 17 and 18 of Section 19 and Lots 6 through 9 of Section 30;
- (d) A 152.63-acre unit comprising Lots 7 through 10 and 15 and 16 of Section 19.

(2) That jurisdiction of this cause is retained for the entry of such further orders as the Commission may deem necessary.

DONE at Santa Fe, New Mexico, on the day and year hereinabove designated.

STATE OF NEW MEXICO
OIL CONSERVATION COMMISSION

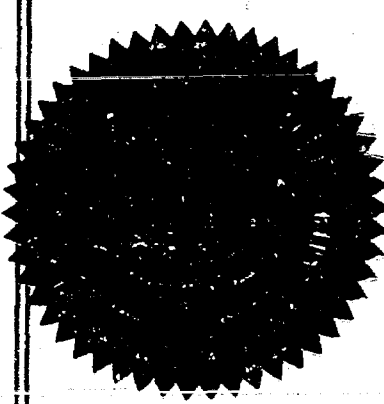

Bruce King
BRUCE KING, Chairman

Alex J. Armijo
ALEX J. ARMILLO, Member

A. L. Porter, Jr.
A. L. PORTER, Jr., Member & Secretary

S E A L

dr/

Case 4883

Heard. 12-19-72

Rec. 12-20-72

Grant of Pass's request
for 3 US Ps because of survey
corrections as follows:

All in 31 N-9 W.

Tract 1: Sec. 31, Lots 9, 10, 15, 16, 17, 18.
145.64 Ac.

Tract 2, Sec. 31 Lots 7, 8, Sec. 30
Lots. 14, 15, 16, 17, 153.46 Ac.

Tract 3 - Sec. 30 - Lots 6, 7, 8, 9, Sec.
19, Lots. 17, 18. 156.49

Tract 4, Sec. 19, 7, 8, 9, 10, 15, 16,
152.63 Ac.

All for Blencoe. P.C.
units.

Stuart P. C.

BEFORE EXAMINER UTZ
OIL CONSERVATION COMMISSION

EXHIBIT NO. 1

CASE NO. 4883

Submitted by EPNG

Hearing Date 12-19-72

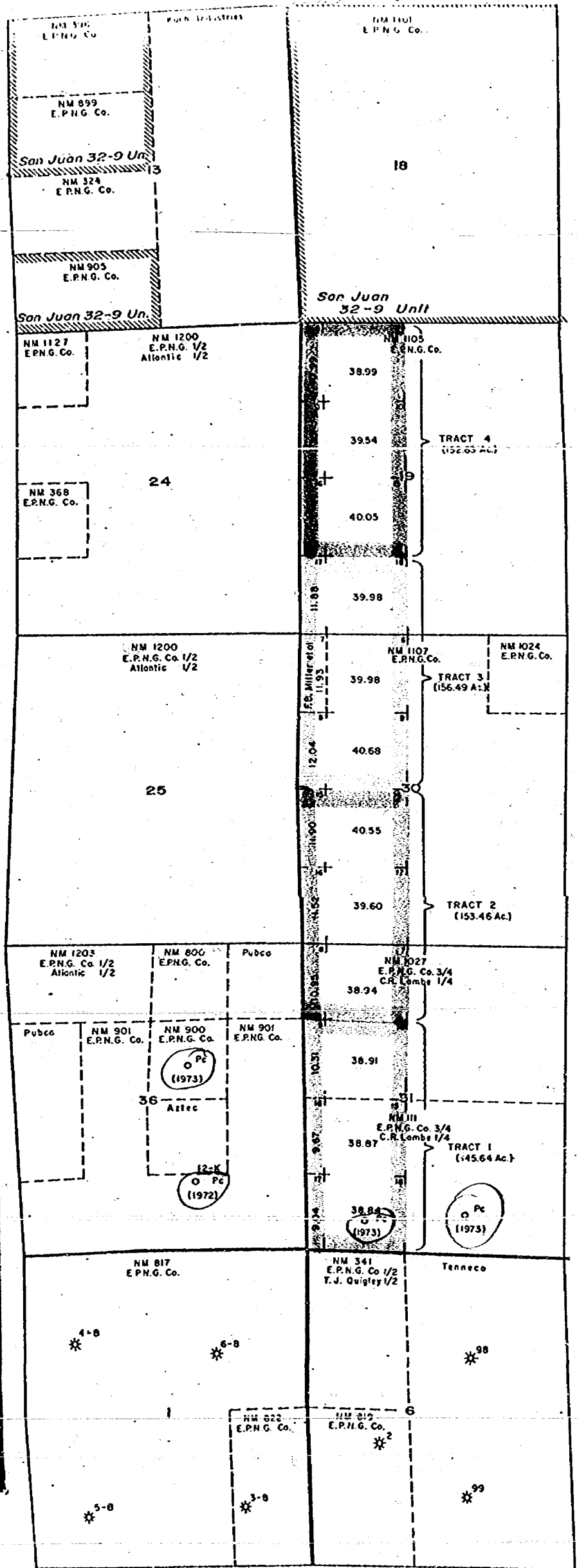

T
31
N

R 10 W

R 9 W

Note:
NM Numbers refer to
El Paso Natural Gas
Company's filing system.

DEC 14 1972

R10W

R9W

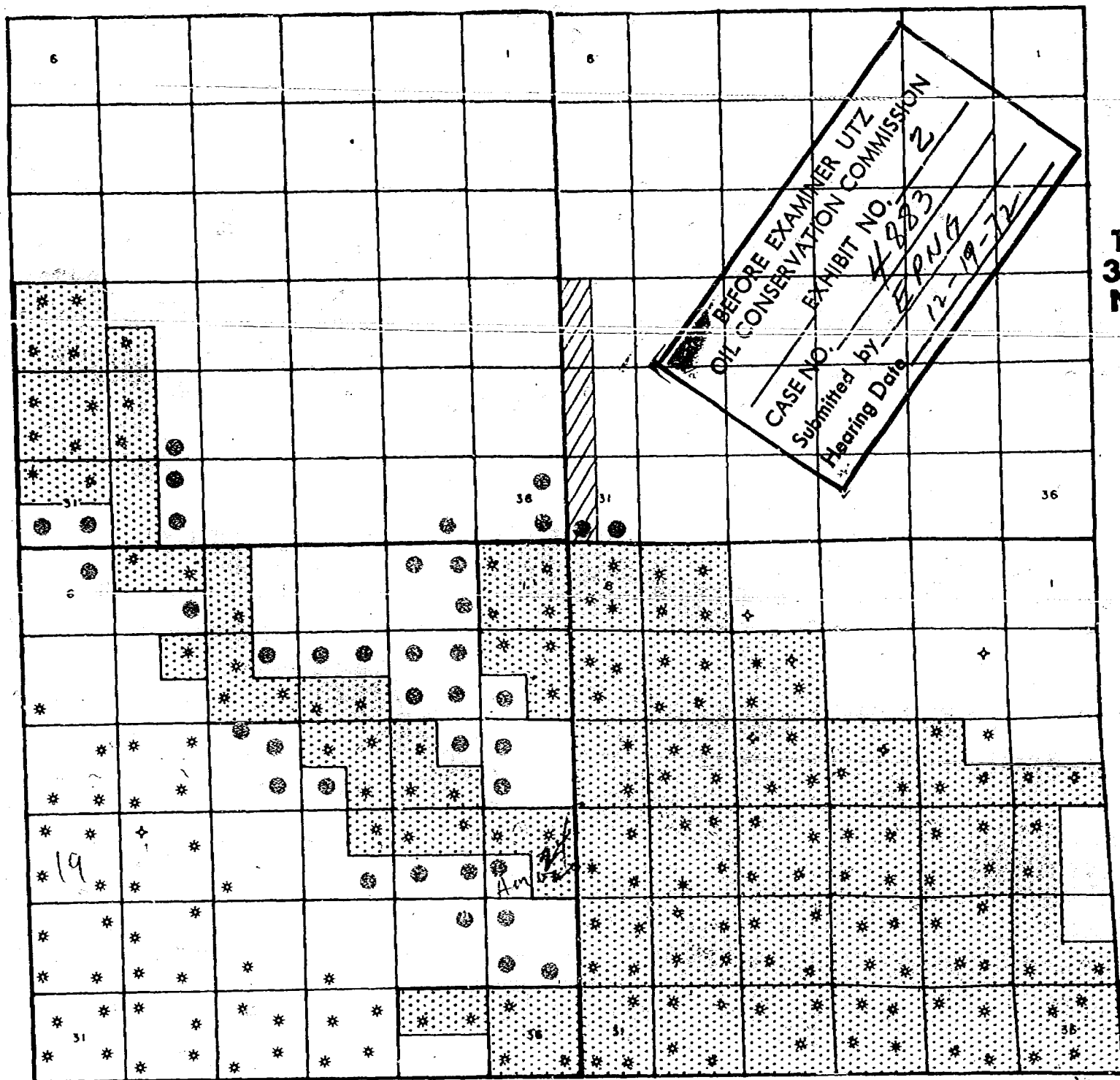

-Present limits of Blanco Pictured Cliffs Pool



-Wells drilled on 1972 program



-Proposed locations for 1973



-Area of Interest

EL PASO NATURAL GAS COMPANY
ENERGY RESOURCE DEVELOPMENT
GEOLOGICAL DEPARTMENT
NORTHWEST REGION

PICTURED CLIFFS NON-STANDARD
SPACING UNITS

Contour Interval _____
Scale 1" = 8000'

Geologist C.F. Brown
Date 12-15-72

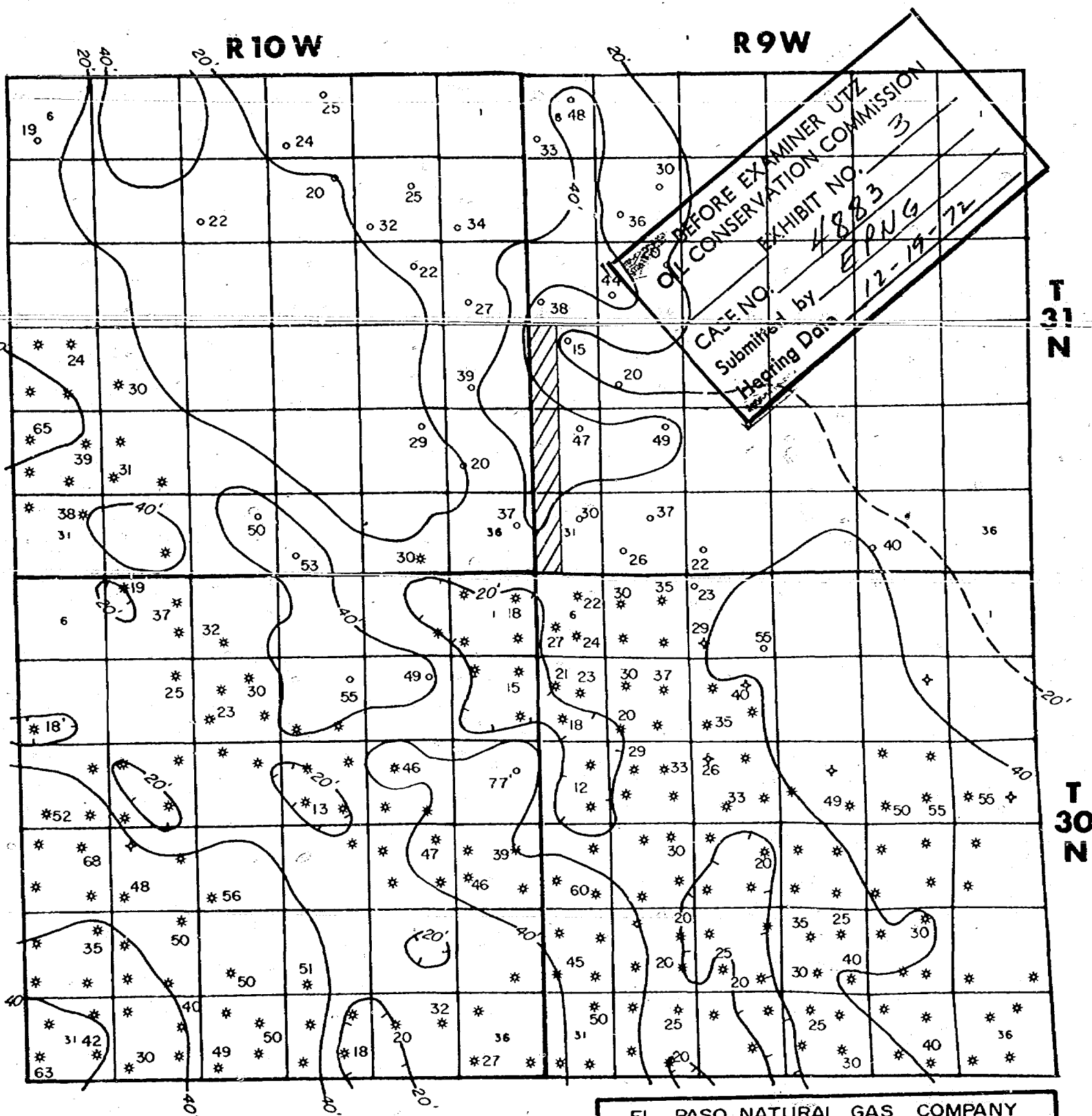

[Hatched Pattern] - AREA OF INTEREST
 20 - PC SAND THICKNESS

EL PASO NATURAL GAS COMPANY
 ENERGY RESOURCE DEVELOPMENT
 GEOLOGICAL DEPARTMENT
 NORTHWEST REGION

PICTURED CLIFFS NON-STANDARD
 SPACING UNITS

Contour Interval 20'
 Scale 1" = 8000'

Geologist C.F. Brown
 Date 12-15-72

Dec. 19 -

J. O. SETH (1993-1993)

A. K. MONTGOMERY
WM. R. FEDERICI
FRANK ANDREWS
FRED C. HANNAHS
RICHARD S. MORRIS
SUMNER G. BUELL
SETH D. MONTGOMERY
FRANK ANDREWS III

OWEN M. LOPEZ
JEFFREY R. BRANNEN
JOHN BENNETT POUND

MONTGOMERY, FEDERICI, ANDREWS, HANNAHS & MORRIS

ATTORNEYS AND COUNSELORS AT LAW

350 EAST PALACE AVENUE

SANTA FE, NEW MEXICO 87501

November 15, 1972

POST OFFICE BOX 2307

AREA CODE 505

TELEPHONE 982-3876

New Mexico Oil Conservation Commission
State Land Office Building
Santa Fe, New Mexico 87501

Gentlemen:

Enclosed for filing is the original and two copies of El Paso Natural Gas Company Application for Four Nonstandard Gas Spacing Units for Pictured Cliffs production in San Juan County, New Mexico. We would appreciate your setting this Application for hearing before an Examiner and advising us of the hearing date.

Very truly yours,

Richard S. Morris

RSM:F

Encl.

5086-72-21

cc: Mr. J. C. Considine
Office of General Counsel
El Paso Natural Gas Co.
P.O. Box 1492
El Paso, Texas 79999

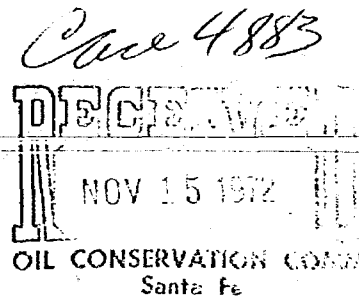

DOCKET MAILED

Date *12-6-72*

BEFORE THE
NEW MEXICO OIL CONSERVATION COMMISSION

NOV 15 1977
OIL CONSERVATION COMMISSION
Santa Fe

APPLICATION OF EL PASO NATURAL GAS)
COMPANY FOR THE ESTABLISHMENT OF)
FOUR NONSTANDARD GAS SPACING UNITS,)
SAN JUAN COUNTY, NEW MEXICO)

Case No. 4883

APPLICATION

Comes now El Paso Natural Gas Company, by its attorneys, and applies to the New Mexico Oil Conservation Commission for the establishment of four nonstandard gas spacing units, San Juan County, New Mexico, and in support of its Application states:

1. El Paso Natural Gas Company proposes the establishment of the following nonstandard gas spacing units for Pictured Cliffs production, all of said lands being located in Township 31 North, Range 9 West, San Juan County, New Mexico:

TRACT 1, comprising Lots 9, 10, 15, 16, 17 and 18 of Section 31, comprising 145.64 acres. ✓

TRACT 2, consisting of Lots 14, 15, 16 and 17 in Section 30 and Lots 7 and 8 in Section 31, comprising 153.46 acres. ✓

TRACT 3, consisting of Lots 17 and 18 in Section 19, and Lots 6, 7, 8 and 9 in Section 30, comprising 156.49 acres. ✓

TRACT 4, consisting of Lots 7, 8, 9, 10, 15 and 16 in Section 19, comprising 152.63 acres. ✓

2. Applicant is the owner and operator of the acreage contained in the aforesaid units with the following exceptions:

C. R. Lambe is the owner of a 16.5% working interest in Tracts 1 and 2 as described above.

Forrest B. Miller, M. M. Miller and Catherine B. McElvain are the owners of Lot 7 in Section 30, comprising a portion of Tract No. 3 as described above.

Applicant will seek to obtain voluntary commitment of these interests to the aforesaid units upon their being approved by the Commission.

3. The aforesaid nonstandard gas spacing units were previously approved and established as nonstandard units for purposes of Mesaverde production.

4. The lands contained in the aforesaid units are not located within the boundaries of any Pictured Cliffs pool as presently designated by the Commission. The Blanco Pictured Cliffs pool lies South of Tract 1 as herein described and is the closest Pictured Cliffs pool to the subject lands.

5. Approval of this Application will neither cause waste nor impair correlative rights.

WHEREFORE, the Applicant requests that this Application be set for hearing before the Commission or one of its Examiners and that the Commission enter its Order approving this Application.

MONTGOMERY, FEDERICI, ANDREWS, HANNAHS
& MORRIS

By

Richard J. Morris
P.O. Box 2307

Santa Fe, N.M. 87501

Attorneys for El Paso Natural Gas Company.

San Juan
32-9 Unit

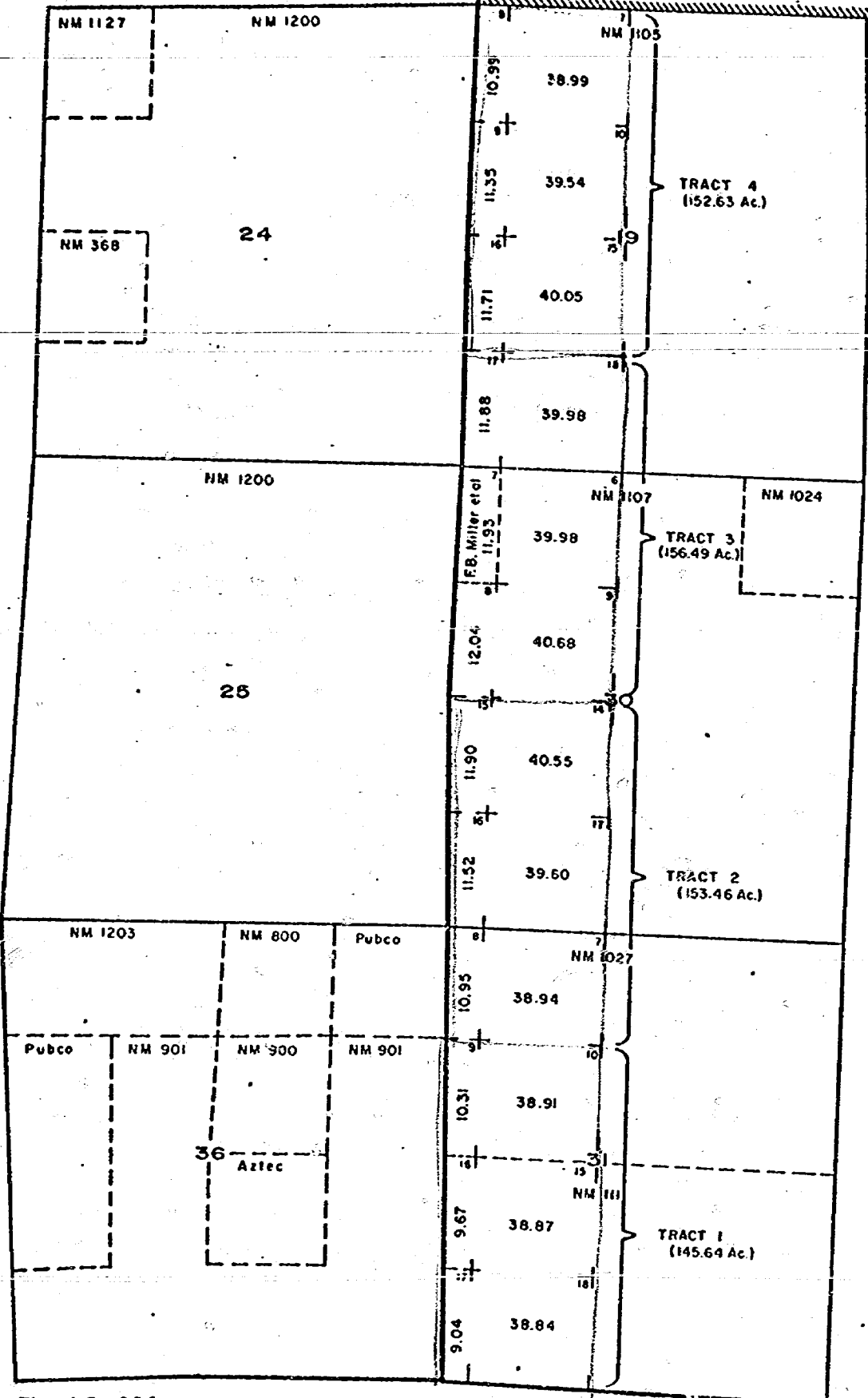

T
31
N

R 10 W

R 9 W

DRAFT

dr/

BEFORE THE OIL CONSERVATION COMMISSION
OF THE STATE OF NEW MEXICO

IN THE MATTER OF THE HEARING
CALLED BY THE OIL CONSERVATION
COMMISSION OF NEW MEXICO FOR
THE PURPOSE OF CONSIDERING:

CASE NO. 4883

Order No. R-4463

APPLICATION OF EL PASO NATURAL
GAS COMPANY FOR NON-STANDARD GAS
SPACING UNITS, SAN JUAN COUNTY,
NEW MEXICO.

ORDER OF THE COMMISSION

BY THE COMMISSION:

This cause came on for hearing at 9 a.m. on December 19, 19⁷²,
at Santa Fe, New Mexico, before Examiner Elvis A. Utz.

NOW, on this day of December, 1972, the Commission,
a quorum being present, having considered the testimony, the record,
and the recommendations of the Examiner, and being fully advised
in the premises,

FINDS:

(1) That due public notice having been given as required by
law, the Commission has jurisdiction of this cause and the subject
matter thereof.

(2) That the applicant, El Paso Natural Gas Company, seeks
the establishment of the following non-standard gas proration
units adjacent to the Blanco-Pictured Cliffs Pool in Township 31
North, Range 9 West, San Juan County, New Mexico:

- (a) A 145.⁶⁴~~8~~-acre unit comprising Lots 9 and 10 and 15 through 18 of Section 31;
- (b) A 153.⁴⁶~~3~~-acre unit comprising Lots 14 through 17 of Section 30 and Lots 7 and 8 of Section 31;
- (c) A 156.⁴⁹~~5~~-acre unit comprising Lots 17 and 18 of Section 19 and Lots 6 through 9 of Section 30;
- (d) A 152.⁶³~~4~~-acre unit comprising Lots 7 through 10 and 15 and 16 of Section 19.

(3) That each of the proposed non-standard gas proration units is productive of gas.

(4) That each of the proposed non-standard gas proration units can be efficiently and economically drained and developed by the well to which it is to be dedicated.

(5) That approval of the proposed non-standard gas proration units will afford the applicant the opportunity to produce its just and equitable share of the gas in the pool, and will otherwise prevent waste and protect correlative rights.

IT IS THEREFORE ORDERED:

(1) That the following-described non-standard gas proration units adjacent to the Blanco-Pictured Cliffs Pool in Township 31 North, Range 9 West, San Juan County, New Mexico, are hereby created:

- (a) A 145.⁶⁴~~8~~-acre unit comprising Lots 9 and 10 and 15 through 18 of Section 31;
- (b) A 153.⁴⁶~~5~~-acre unit comprising Lots 14 through 17 of Section 30 and Lots 7 and 8 of Section 31;
- (c) A 156.⁴⁹~~6~~-acre unit comprising Lots 17 and 18 of Section 19 and Lots 6 through 9 of Section 30;
- (d) A 152.⁶³~~6~~-acre unit comprising Lots 7 through 10 and 15 and 16 of Section 19.

-3-
Case No. 4883
Order No. R-

(2) That jurisdiction of this cause is retained for the entry of such further orders as the Commission may deem necessary.

DONE at Santa Fe, New Mexico, on the day and year hereinabove designated.

CASE 4084: Appli. of COLORADO
PLATEAU FOR AN EXTENSION OF ORDER
NO. R-4227, MCKINLEY COUNTY.