

CASE 7538: PLUGGING CASE - OCD
FRANCIS L. HARVEY, SAN JUAN COUNTY, NEW
MEXICO

1956-57

continued to
May 12

DOCKET MAILED

Date 4/5/82
4/30/82

CASE NO.

7538

APPLICATION,
TRANSCRIPTS,
SMALL EXHIBITS,

ETC.

STATE OF NEW MEXICO
ENERGY AND MINERALS DEPARTMENT
OIL CONSERVATION DIVISION
STATE LAND OFFICE BLDG.
SANTA FE, NEW MEXICO

12 May 1992

EXAMINER HEARING

IN THE MATTER OF:

The hearing called by the OCD on its own motion to permit Francis L. Harvey, et al, to appear and show cause why a certain well in San Juan County, New Mexico, should not be plugged and abandoned in accordance with a Division approved plugging program.

CASE
7538

BEFORE: Richard L. Stamets

TRANSCRIPT OF HEARING

A P P E A R A N C E S

For the Oil Conservation
Division:

Michael Cunningham, Pro Tem
W. Perry Pearce, Esq.
Legal Counsel to the Division
State Land Office Bldg.
Santa Fe, New Mexico 87501

For the Applicant:

1
2
3
4
5
6
7
8
9
10
11
12
13
14
15
16
17
18
19
20
21
22
23
24
25

I N D E X

FRANK CHAVEZ

Direct Examination by Mr. Cunningham 3

E X H I B I T S

Division Exhibit One, Documents 4

1
2 MR. STAMETS: We'll call next Case 7538.

3 Case 7538, in the matter
4 of the hearing called by the Oil Conservation Division on its
5 own motion to permit Francis L. Harvey and all other inter-
6 ested parties to appear and show cause why the Pinkstaff Es-
7 tate Well No. 2 in San Juan County, should not be re-entered
8 and plugged and abandoned in accordance with a Division-appro-
9 ved plugging program.

10 MR. CUNNINGHAM: May it please the Exa-
11 miner, I'm Michael Cunningham appearing in this matter on be-
12 half of the New Mexico Oil Conservation Division.

13 I have one witness.

14 MR. STAMETS: Is this Mr. Chavez, the same
15 one who appeared in the last case?

16 MR. CUNNINGHAM: Yes.

17 MR. STAMETS: Let the record show the wit-
18 ness has previously been qualified and sworn and remain so
19 in this case.

20
21 FRANK CHAVEZ

22 being called as a witness and being duly sworn upon his oath,
23 testified as follows, to-wit:
24
25

DIRECT EXAMINATION

BY MR. CUNNINGHAM:

Q Would you state your name, position, place of residence for the record, please?

A My name is Frank Chavez. I am District Supervisor of District III of the Oil Conservation Division in Aztec. I've held this position three years.

Q Does District III include that part of San Juan County involved in this case?

A Yes, it does.

Q Are you familiar with the subject matter --

A Yes, I am.

Q -- of Case Number 7538?

A Yes, I am.

Q What is the purpose of this case?

A The purpose of this case is to permit Francis L. Harvey and other interested parties to appear and show cause why the Pinkstaff Estate No. 2 should not be plugged and abandoned in accordance with a Division-Approved plugging program.

Q Have you reviewed all reports filed with the Commission concerning this well?

A Yes, I have.

Q Do you have these records with you?

1
2
3
4
5
6
7
8
9
10
11
12
13
14
15
16
17
18
19
20
21
22
23
24
25

A Yes, I do.

Q Please refer to the records which pertain to this well and summarize its history.

A The Pinkstaff Estate No. 2 was drilled and plugged in 1952. The well has started flowing fresh water to the surface. The plugging procedure which was used to originally plug the well did not separate the two aquifers which contain different qualities of water in this area.

The well needs to be re-entered and plugged to separate these waters and stop the surface water flow.

Exhibit Number One shows a sketch of the wellbore on page one and location map and photo of the well on page number two.

The proposed plugging program for the well is on page three.

Q On what date was the last official form filed with the Commission?

A The last official form was filed June 22, 1953.

Q Do you have any other communications relative to this case which should be called to the Commission's attention?

A No, I don't.

Q In your opinion could the failure to plug

1
2
3
4
5
6
7
8
9
10
11
12
13
14
15
16
17
18
19
20
21
22
23
24
25

this well cause waste?

A Yes, it could.

Q Would you elaborate on how waste can be caused?

A The two shallow water formations that exist in this area are the Ojo Alamo and a shallow surface gravel bed or water sand that is an artesian aquifer.

The waste that would be caused is the pollution of this shallow artesian aquifer by the water from the Ojo Alamo formation.

Also, the original plugging program did not cover the Farmington formation in this area adequately to protect it, say, should a failure occur in the casing across from that Farmington formation, which does contain oil and gas.

Q Are you prepared to recommend a plugging program at this time or would you prefer to describe the program at the actual time of plugging?

A I recommend the program that's page three of Exhibit One.

Q Are the exhibits true and correct copies of Commission records?

A Yes, they are.

MR. CUNNINGHAM: I offer Exhibit One.

MR. STAMETS: Exhibit One will be admitted.

Are there any questions of the witness?

He may be excused.

Anything further in this case?

The case will be taken under advisement.

(Hearing concluded.)

C E R T I F I C A T E

I, SALLY W. BOYD, C.S.R., DO HEREBY CERTIFY that
the foregoing Transcript of Hearing Before the Oil Conserva-
tion Division was reported by me; that the said transcript
is a full, true, and correct record of the hearing, prepared
by me to the best of my ability.

Sally W. Boyd CSR

I do hereby certify that the foregoing is
a correct and true transcript of the proceedings in
the hearing of Case No. 2538,
heard by me on 5-12 19 82

Richard L. Stanc, Examiner
Oil Conservation Division

SALLY W. BOYD, C.S.R.

Rt. 1 Box 195-B

Santa Fe, New Mexico 87501

Phone (505) 435-7409

1
2
3
4
5
6
7
8
9
10
11
12
13
14
15
16
17
18
19
20
21
22
23
24
25

STATE OF NEW MEXICO
ENERGY AND MINERALS DEPARTMENT
OIL CONSERVATION DIVISION
STATE LAND OFFICE BLDG.
SANTA FE, NEW MEXICO
14 April 1982

EXAMINER HEARING

IN THE MATTER OF:

In the matter of the hearing called
by the Oil Conservation Division on
its own motion to Permit Francis L.
Harvey, et al, to appear and show
cause why a certain well should not
be plugged and abandoned in accord-
ance with a Division-Approved plug-
ging program.

CASE
7538

BEFORE: Richard L. Stamets

TRANSCRIPT OF HEARING

A P P E A R A N C E S

For the Oil Conservation
Division:

W. Perry Pearce, Esq.
Legal Counsel to the Division
State Land Office Bldg.
Santa Fe, New Mexico 87501

For the Applicant:

1
2 MR. STAMETS: We'll call next Case
3 7538, being the hearing called by the Oil Conservation Divi-
4 sion on its own motion to permit Francis L. Harvey and other
5 interested parties to appear and show cause why a certain
6 well, San Juan County, New Mexico, should not be plugged and
7 abandoned.

8 MR. PEARCE: Mr. Examiner, W. Perry
9 Pearce on behalf of the Oil Conservation in this matter.

10 I request that it be continued to the
11 hearing scheduled for May the 12th of 1982.

12 MR. STAMETS: The case will be so con-
13 tinued.

14
15 (Hearing concluded.)
16
17
18
19
20
21
22
23
24
25

C E R T I F I C A T E

I, SALLY W. BOYD, C.S.R., DO HEREBY CERTIFY that the foregoing Transcript of Hearing before the Oil Conservation Division was reported by me; that the said transcript is a full, true, and correct record of the hearing, prepared by me to the best of my ability.

Sally W. Boyd CSR

I do hereby certify that the foregoing is a complete record of the proceedings in the Examiner hearing of Case No. 7638 heard by me on 4-14-82 1982
Richard L. Starn Examiner
 Oil Conservation Division

SALLY W. BOYD, C.S.R.

Rt. 1 Box 190-B
 Santa Fe, New Mexico 87501
 Phone (505) 455-7409

ENERGY and MINERALS DEPARTMENT

Oil Conservation Division
P.O. Box 2088
Santa Fe, New Mexico 87501

NOT HERE



Francis L. Harvey
~~Box 990~~
~~Wichita Falls, Texas~~

Not 2181

Santa Fe, N. Mex.

87501

NOT DELIVERABLE
AS ADDRESSED
UNABLE TO FORWARD
RETURN TO WRITER





BRUCE KING
GOVERNOR
LARRY KEHOE
SECRETARY

STATE OF NEW MEXICO
ENERGY AND MINERALS DEPARTMENT
OIL CONSERVATION DIVISION

May 26, 1982

POST OFFICE BOX 8088
STATE LAND OFFICE BUILDING
SANTA FE, NEW MEXICO 87501
(505) 827-3434

Francis L. Harvey
Box 990
Wichita Falls, Texas

Re: CASE NO. 7538
ORDER NO. R-6976

Applicant:

OCD (Francis L. Harvey)

Dear Sir:

Enclosed herewith are two copies of the above-referenced Division order recently entered in the subject case.

Yours very truly,

JOE D. RAMEY
Director

JDR/fd

Copy of order also sent to:

Hobbs OCD x
Artesia OCD x
Aztec OCD x

Other _____

STATE OF NEW MEXICO
ENERGY AND MINERALS DEPARTMENT
OIL CONSERVATION DIVISION

CASE NO. 7538
Order No. R-6976

IN THE MATTER OF THE HEARING CALLED BY THE OIL CONSERVATION DIVISION ON ITS OWN MOTION TO PERMIT FRANCIS L. HARVEY AND ALL OTHER INTERESTED PARTIES TO APPEAR AND SHOW CAUSE WHY THE PINKSTAFF ESTATE WELL NO. 2 LOCATED IN UNIT A, SECTION 29, TOWNSHIP 29 NORTH, RANGE 10 WEST, SAN JUAN COUNTY, SHOULD NOT BE RE-ENTERED AND PLUGGED AND ABANDONED IN ACCORDANCE WITH A DIVISION-APPROVED PLUGGING PROGRAM.

ORDER OF THE DIVISION

BY THE DIVISION:

This cause came on for hearing at 9 a.m. on May 12, 1982, at Santa Fe, New Mexico, before Examiner Richard L. Stamets.

NOW, on this 24th day of May, 1982, the Division Director, having considered the testimony, the record, and the recommendations of the Examiner, and being fully advised in the premises,

FINDS:

(1) That due public notice having been given as required by law, the Division has jurisdiction of this cause and the subject matter thereof.

(2) That Francis L. Harvey is the owner and operator of the Pinkstaff Estate Well No. 2, located in Unit A of Section 29, Township 29 North, Range 10 West, NMPM, San Juan County, New Mexico.

(3) That in order to prevent waste and protect correlative rights said Pinkstaff Estate Well No. 2 should be plugged and abandoned in accordance with a program approved by the Aztec District Office of the New Mexico Oil Conservation Division on or before June 30, 1982, or the well should be returned to active drilling status or placed on production.

IT IS THEREFORE ORDERED:

(1) That Francis L. Harvey is hereby ordered to plug and abandon the Pinkstaff Estate Well No. 2, located in Unit A of Section 29, Township 29 North, Range 10 West, NMPM, San Juan County, New Mexico, or in the alternative, to return the well to active drilling status or place the well on production on or before June 30, 1982.

-2-

Case No. 7538
Order No. R-6976

(2) That Francis L. Harvey, prior to plugging and abandoning the above-described well, shall obtain from the Aztec office of the Division a Division-approved program for said plugging and abandoning, and shall notify said Aztec office of the date and hour said work is to be commenced whereupon the Division may, at its option, witness such work.

(3) That jurisdiction of this cause is retained for the entry of such further orders as the Division may deem necessary.

DONE at Santa Fe, New Mexico, on the day and year herein designated.



STATE OF NEW MEXICO
OIL CONSERVATION DIVISION

Joe D. Ramey
JOE D. RAMEY,
Director

S E A

FRANCIS L. HARVEY
Pinkstaff Estate #2
A-29-29N-10W

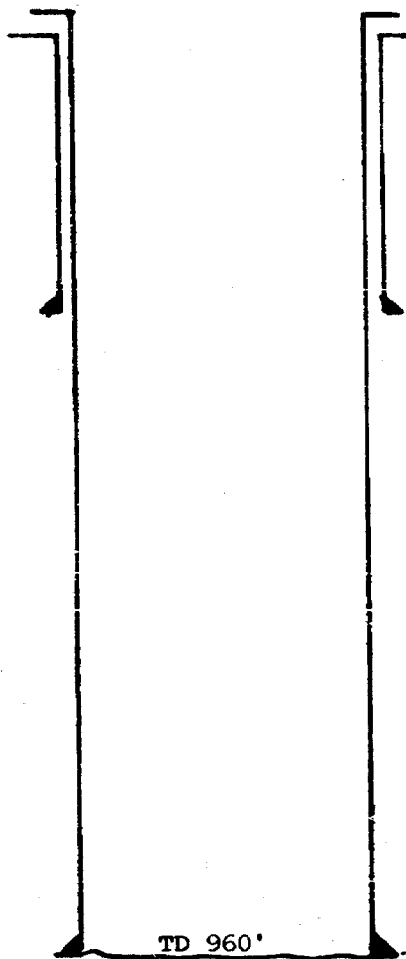

8 5/8 " @ 94' W/100 sx

Perforated 892'-936'
Plugged W/16 sx 762'-947'

4 1/2 " @ 960' W/100 sx

BEFORE EXAMINER STAMETS	
CIL CONSERVATION DIVISION	
EXHIBIT NO.	1
CASE NO.	7538
Submitted by	<i>Cherry</i>
Hearing Date	

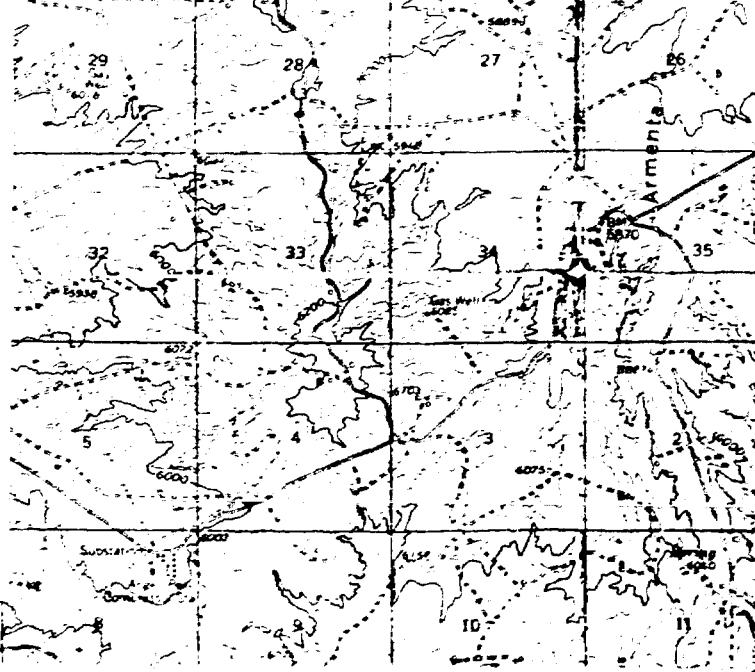
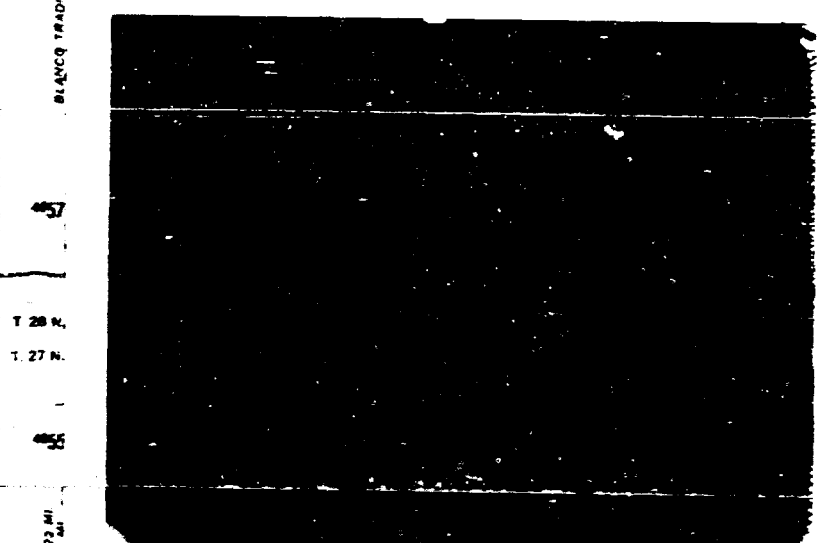
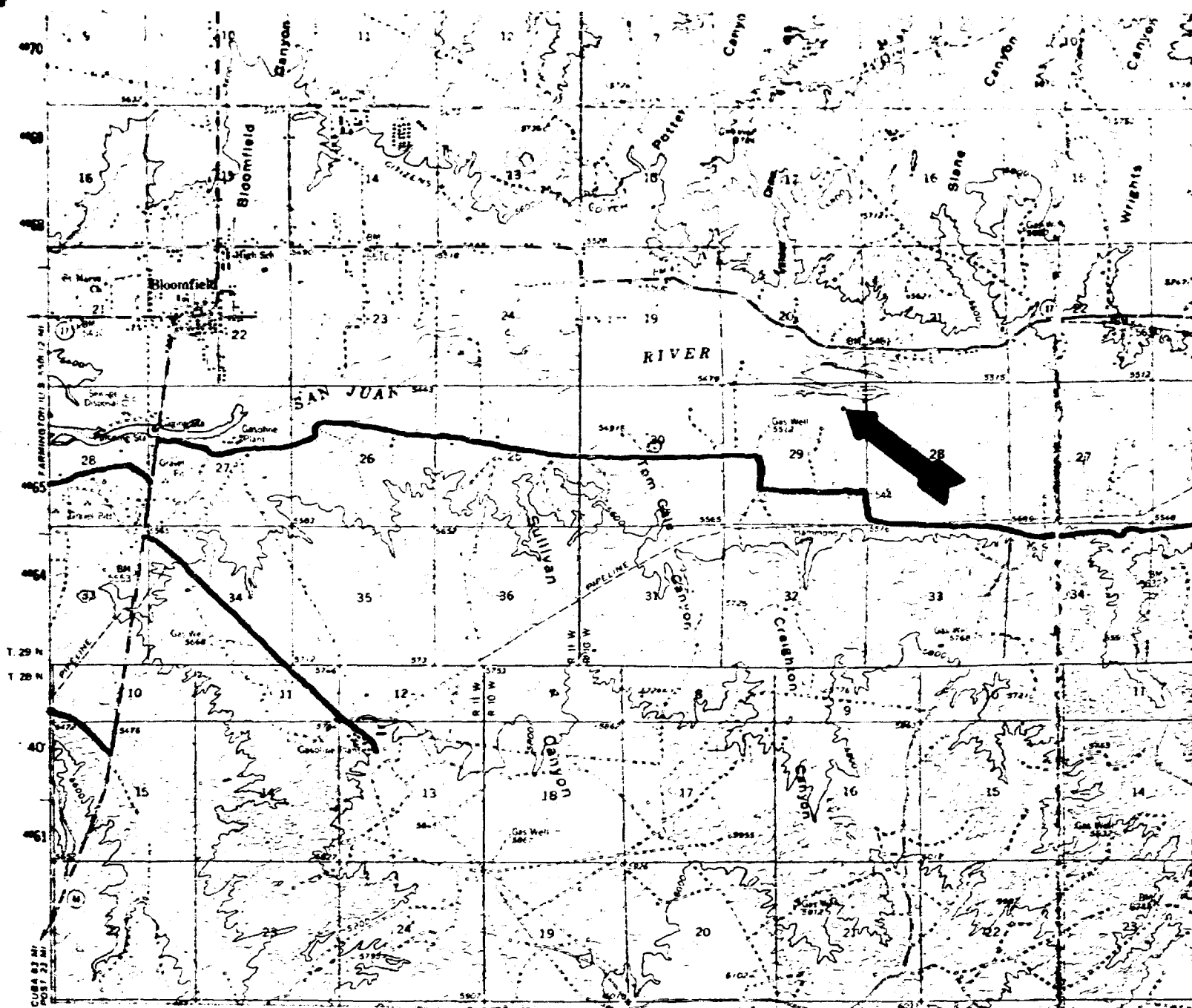

DIVISION APPROVED PLUGGING PROGRAM

Francis L. Harvey
Pinkstaff Estate #2
A-29-29N-10W

- (1) Go in 4 1/2" casing with tubing and a bit and tag bottom plug at 762'. Drill on plug long enough to establish that plug is in place. If well does not have a bottom plug clean out to 947' and set a plug 947'-750' inside the 4 1/2" casing.
- (2) Perforate casing at 400' and set a plug 400'-250' in and outside casing. WOC 6 hours and tag plug. If plug is in place go to step 3. If below 270' fill to 250'.
- (3) Perforate casing at 150' and set a plug 150'-50' in and outside casing. If water flow is shut off go to step 4. If not, shut well in long enough for cement to set. If water flow is shut off go to step 4. If not continue recementing until flow is stopped.
- (4) Set a top plug and erect dry hole marker.
- (5) Fill pits. Clean and level location.

All plugs will be Class A,B or C cement with or without an accelerator.

Note: This well is flowing a large amount of fresh water up the 4 1/2" casing.

ENERGY & MINERALS DEPARTMENT

Oil Conservation Division
P.O. Box 2088
Santa Fe, New Mexico 87501



NOT 2181

Francis L. Harvey
~~Box 990~~
~~Wichita Falls, Texas~~

Box 2181
Santa Fe, N.M.

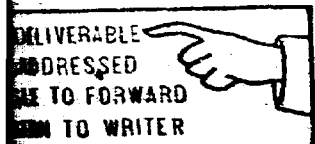

Dockets Nos. 14-82 and 15-82 are tentatively set for May 26 and June 9, 1982. Applications for hearing must be filed at least 22 days in advance of hearing date.

DOCKET: EXAMINER HEARING - WEDNESDAY - MAY 12, 1982

9 A.M. - OIL CONSERVATION DIVISION CONFERENCE ROOM,
STATE LAND OFFICE BUILDING, SANTA FE, NEW MEXICO

The following cases will be heard before Richard L. Stamets, Examiner, or Daniel S. Nutter, Alternate Examiner:

- ALLOWABLE: (1) Consideration of the allowable production of gas for June, 1982, from fifteen prorated pools in Lea, Eddy, and Chaves Counties, New Mexico.
- (2) Consideration of the allowable production of gas for June, 1982, from four prorated pools in San Juan, Rio Arriba, and Sandoval Counties, New Mexico.

CASE 7540: (Continued and Readvertised)

In the matter of the hearing called by the Oil Conservation Division on its own motion to permit Pauly-Anderson-Pritchard, William H. Pauly, and all other interested parties to appear and show cause why the Maloy Well No. 1, located in Unit P, Section 16, Township 29 North, Range 11 West, San Juan County, should not be plugged and abandoned in accordance with a Division-approved plugging program.

CASE 7538: (Continued and Readvertised)

In the matter of the hearing called by the Oil Conservation Division on its own motion to permit Francis L. Harvey and all other interested parties to appear and show cause why the Pinkstaff Estate Well No. 2, located in Unit A, Section 29, Township 29 North, Range 10 West, San Juan County, should not be re-entered and plugged and abandoned in accordance with a Division-approved plugging program.

CASE 7566: In the matter of the hearing called by the Oil Conservation Division on its own motion to permit Flag-Redfern Oil Co., Principal, National Surety Corporation, and all other interested parties to appear and show cause why four wells, being the Julander No. 1 located in Unit L, Section 34; Julander No. 2 located in Unit I, Section 33; Hargis No. 1 located in Unit G, Section 33; and Hargis No. 2 located in Unit J, Section 33, all in Township 30 North, Range 12 West, San Juan County, should not be plugged and abandoned in accordance with a Division-approved plugging program.

CASE 7560: (Continued from April 28, 1982, Examiner Hearing)

In the matter of the hearing called by the Oil Conservation Division on its own motion to permit Charles H. Heisen, Fidelity and Deposit Company of Maryland, Surety, and all other interested parties to appear and show cause why the Crownpoint Well No. 1, located in Unit F, Section 18, Township 18 North, Range 13 West, McKinley County, should not be plugged and abandoned in accordance with a Division-approved plugging program.

CASE 7542: (Continued from April 14, 1982, Examiner Hearing)

In the matter of the hearing called by the Oil Conservation Division on its own motion to permit Benson-Montin-Greer Drilling Corporation, Hartford Accident and Indemnity Company, and all other interested parties to appear and show cause why the following wells: Dustin No. 1, located in Unit K, Section 6, and the Gallegos Canyon Unit No. 2, located in Unit K, Section 35, both in Township 29 North, Range 12 West, and the Segal No. 1, located in Unit K, Section 10, and the Price No. 1, located in Unit N, Section 15, both in Township 31 North, Range 13 West, San Juan County, should not be plugged and abandoned in accordance with Division-approved plugging programs.

CASE 7567: Application of Harvey E. Yates Company for a unit agreement, Lea County, New Mexico. Applicant, in the above-styled cause, seeks approval for the Richardson Unit Area, comprising 1,283.35 acres, more or less, of State and Fee lands in Townships 13 and 14 South, Range 36 East.

CASE 7565: (Continued from April 28, 1982, Examiner Hearing)

Application of Delta Drilling Company for a unit agreement, Lea County, New Mexico. Applicant, in the above-styled cause, seeks approval for the North Mescalero Unit Area, comprising 719.77 acres, more or less, of State, Fee and Federal lands in Townships 9 and 10 South, Range 32 East.

CASE 7568: Application of Petroleum Corp. of Delaware for a dual completion, Eddy County, New Mexico. Applicant, in the above-styled cause, seeks approval for the dual completion of its Superior Federal Well No. 6 located in Unit N of Section 6, Township 20 South, Range 29 East, East Burton Flat Field, to produce oil from the Strawn formation through tubing and gas from the Morrow formation through the casing-tubing annulus by means of a cross-over assembly.

Examiner Hearing - WEDNESDAY - MAY 12, 1982

CASE 7569: Application of Petroleum Corp. of Delaware for downhole commingling, Eddy County, New Mexico. Applicant, in the above-styled cause, seeks approval for the downhole commingling of Atoka and Morrow production in the wellbores of its Parkway West Unit Well No. 3, located in Unit K of Section 29, and Well No. 10, located in Unit G of Section 27, both in Township 19 South, Range 29 East.

CASE 7570: Application of J. Cleo Thompson for three unorthodox oil well locations, Eddy County, New Mexico. Applicant, in the above-styled cause, seeks approval for three unorthodox well locations, being 660 feet from the North line and 1330 feet from the West line, 660 feet from the North line and 2630 feet from the East line, and 660 feet from the North line and 1310 feet from the East line, all in Section 2, Township 17 South, Range 30 East, Square Lake Pool.

CASE 7516: (Continued from March 31, 1982, Examiner Hearing)

Application of Benson-Montin-Greer for a unit agreement, Rio Arriba County, New Mexico. Applicant, in the above-styled cause, seeks approval for the North Canada Ojitos Unit Area, comprising 12,361 acres, more or less, of Jicarilla Apache Indian lands in Township 27 North, Range 1 West.

CASE 7571: Application of Yates Petroleum Corporation for compulsory pooling, Chaves County, New Mexico. Applicant, in the above-styled cause, seeks an order pooling all mineral interests from the surface through the Abo formation underlying the SE/4 of Section 9, the SW/4 of Section 10, the NW/4 of Section 15, all in Township 6 South, Range 26 East, each to form a standard 160-acre spacing and proration unit to be dedicated to a well to be drilled at a standard location thereon. Also to be considered will be the cost of drilling and completing said wells and the allocation of the cost thereof as well as actual operating costs and charges for supervision, designation of applicant as operator of the wells and a charge for risk involved in drilling said wells.

CASE 7551: (Continued from April 14, 1982, Examiner Hearing)

Application of Harvey E. Yates Company for compulsory pooling, Chaves County, New Mexico. Applicant, in the above-styled cause, seeks an order pooling all mineral interests in the Wolfcamp through Mississippian formations underlying the E/2 of Section 21, Township 11 South, Range 31 East, to be dedicated to a well to be drilled at a standard location thereon. Also to be considered will be the cost of drilling and completing said well and the allocation of the cost thereof as well as actual operating costs and charges for supervision, designation of applicant as operator of the well and a charge for risk involved in drilling said well.

CASE 7572: Application of Anadarko Production Company for a waterflood expansion, Eddy County, New Mexico. Applicant, in the above-styled cause, seeks authority to expand its Ballard GSA Waterflood Project by drilling and converting ten wells located in Unit N of Section 5, Units N and P of Section 6, Units F, H, J, and P of Section 7, Units F and M of Section 8, and Unit F of Section 17, all in Township 18 South, Range 29 East, Loco Hills Pool.

CASE 7573: Application of Anadarko Production Company for a waterflood expansion, Eddy County, New Mexico. Applicant, in the above-styled cause, seeks authority to expand its West Square Lake Waterflood Project by the conversion to water injection of five wells located in Units J and N of Section 9, D and H of Section 10, and J of Section 3, all in Township 17 South, Range 30 East.

CASE 7574: Application of Sun Exploration and Production Company for two non-standard gas proration units and an unorthodox location, Lea County, New Mexico. Applicant, in the above-styled cause, seeks approval of two 160-acre non-standard Jalmat gas proration units comprising the NW/4 of Section 21, for its Boren & Greer Com Well No. 2 in Unit C and the NE/4 of Section 20, for its Boren & Greer Com Well No. 3, to be drilled at an unorthodox location 660 feet from the North line and 940 feet from the East line of said Section 20, all in Township 22 South, Range 36 East. Applicant further seeks rescission of Order No. R-5688.

CASE 7575: Application of Eagle Oil & Gas Co. for an unorthodox gas well location, Eddy County, New Mexico. Applicant, in the above-styled cause, seeks approval for an unorthodox gas well location for a Wolfcamp-Penn test well to be drilled 1500 feet from the South line and 660 feet from the East line of Section 2, Township 17 South, Range 27 East, the S/2 of said Section 2 to be dedicated to the well.

CASES 7576 and 7577: Application of Apollo Oil Company for compulsory pooling, Lea County, New Mexico. Applicant, in each of the following cases, seeks an order pooling all mineral interests from the surface through the base of the San Andres formation underlying the lands specified in each case, each to form a standard 40-acre oil spacing and proration unit to be dedicated to a well to be drilled at a standard location thereon. Also to be considered will be the cost of drilling and completing said wells and the allocation of the cost thereof as well as actual operating costs and charges for supervision, designation of applicant as operator of the wells and a charge for risk involved in drilling said wells:

CASE 7576: NE/4 SW/4 Section 6, Township 19 South, Range 38 East

CASE 7577: SE/4 SW/4 Section 6, Township 19 South, Range 38 East

CASE 7578: Application of MGF Oil Corporation for compulsory pooling, Lea County, New Mexico. Applicant, in the above-styled cause, seeks an order pooling all mineral interests from the surface down through the Seven Rivers formation underlying the SE/4 of Section 31, Township 19 South, Range 39 East, to form a standard 160-acre gas proration unit to be dedicated to a well to be drilled at a standard location thereon. Also to be considered will be the cost of drilling and completing said well and the allocation of the cost thereof as well as actual operating costs and charges for supervision, designation of applicant as operator of the well and a charge for risk involved in drilling said well.

CASE 7579: Application of MGF Oil Corporation for compulsory pooling, Lea County, New Mexico. Applicant, in the above-styled cause, seeks an order pooling all mineral interests from the surface down through the Seven Rivers formation underlying the N/2 NW/4 of Section 5, Township 20 South, Range 39 East, to form a non-standard 80-acre gas proration unit to be dedicated to a well to be drilled at a standard location thereon. Also to be considered will be the cost of drilling and completing said well and the allocation of the cost thereof as well as actual operating costs and charges for supervision, designation of applicant as operator of the well and a charge for risk involved in drilling said well.

CASE 7580: Application of MGF Oil Corporation for compulsory pooling, Lea County, New Mexico. Applicant, in the above-styled cause, seeks an order pooling all mineral interests from the surface to the base of the Seven Rivers formation underlying the SW/4 of Section 31, Township 19 South, Range 39 East, to form a standard 160-acre gas proration unit to be dedicated to a well to be drilled at a standard location thereon. Also to be considered will be the cost of drilling and completing said well and the allocation of the cost thereof as well as actual operating costs and charges for supervision, designation of applicant as operator of the well and a charge for risk involved in drilling said well.

CASE 7581: Application of Estoril Producing Corp. for an unorthodox gas well location, Lea County, New Mexico. Applicant, in the above-styled cause, seeks approval for the unorthodox location of a well to be drilled 660 feet from the South line and 990 feet from the East line of Section 10, Township 23 South, Range 34 East, Antelope Ridge-Morrow Gas Pool, the S/2 of said Section 10 to be dedicated to the well.

CASES 7582 thru 7585: Application of Jack J. Grynberg for compulsory pooling, Chaves County, New Mexico. Applicant, in each of the following cases, seeks an order pooling all mineral interests down through the Abo formation underlying the lands specified in each case, each to form a standard 160-acre gas spacing and proration unit to be dedicated to a well to be drilled at a standard location thereon. Also to be considered will be the cost of drilling and completing said wells and the allocation of the cost thereof as well as actual operating costs and charges for supervision, designation of applicant as operator of the wells and a charge for risk involved in drilling said wells:

CASE 7582: NW/4 Section 13, Township 6 South, Range 24 East

CASE 7583: NE/4 Section 13, Township 6 South, Range 24 East

CASE 7584: SW/4 Section 13, Township 6 South, Range 24 East

CASE 7585: NW/4 Section 24, Township 6 South, Range 24 East

CASES 7525 thru 7534: (Continued from April 28, 1982, Examiner Hearing)

Application of Jack J. Grynberg for compulsory pooling, Chaves County, New Mexico. Applicant, in each of the following 10 cases, seeks an order pooling all mineral interests down through the Abo formation underlying the lands specified in each case, each to form a standard 160-acre gas spacing and proration unit to be dedicated to a well to be drilled at a standard location thereon. Also to be considered in each case will be the cost of drilling and completing said wells and the allocation of the cost thereof as well as actual operating costs and charges for supervision, designation of applicant as operator of the wells and a charge for risk involved in drilling said wells:

CASE 7525: SW/4 Section 3, Township 5 South, Range 24 East

CASE 7526: NW/4 Section 3, Township 5 South, Range 24 East

CASE 7527: SE/4 Section 3, Township 5 South, Range 24 East

CASE 7528: NW/4 Section 4, Township 5 South, Range 24 East

CASE 7529: NE/4 Section 4, Township 5 South, Range 24 East

CASE 7530: NW/4 Section 11, Township 6 South, Range 24 East

CASE 7531: SW/4 Section 11, Township 6 South, Range 24 East

CASE 7532: SE/4 Section 27, Township 6 South, Range 24 East

CASE 7533: SW/4 Section 27, Township 6 South, Range 24 East

CASE 7534: NW/4 Section 34, Township 6 South, Range 24 East

CASE 7515: (Continued from April 14, 1982, Examiner Hearing)

Application of Four Corners Gas Producers Association for designation of a tight formation, San Juan County, New Mexico. Applicant, in the above-styled cause, seeks the designation of the Dakota formation underlying all or portions of Townships 26 and 27 North, Ranges 12 and 13 West, Township 28 North, Range 13 West, Township 29 North, Ranges 13 through 15 West, and Township 30 North, Ranges 14 and 15 West, containing 164,120 acres, more or less, as a tight formation pursuant to Section 107 of the Natural Gas Policy Act and 18 CFR Section 271. 701-705.

CASE 7586: Application of Standard Resources Corp. for designation of a tight formation, Chaves and Eddy Counties, New Mexico. Applicant, in the above-styled cause, seeks the designation of the Abo formation underlying all or portions of Township 15 South, Ranges 23 through 25 East, Township 19 South, Range 20 East, and Township 20 South, Range 20 East, all in Chaves County; in Eddy County: Township 16 South, Ranges 23 through 26 East, Township 17 South, Ranges 21, 23, 24, and 25 East, and Township 18 South, Ranges 21, 23, 24 and 25 East, Township 19 South, Ranges 21, 23, and 24 East, and Township 20 South, Ranges 21, 23, and 24 East, containing 460,800 acres, more or less, as a tight formation pursuant to Section 107 of the Natural Gas Policy Act and 18 CFR Section 271. 701-705.

CASE 7587: In the matter of the hearing called by the Oil Conservation Division on its own motion for an order creating, abolishing, and extending vertical and horizontal limits of certain pools in Chaves, Eddy, and Lea Counties, New Mexico:

- (a) CREATE a new pool in Lea County, New Mexico, classified as a gas pool for Wolfcamp production and designated as the Draper Mill-Wolfcamp Gas Pool. The discovery well is the HBG Oil Company Vaca Draw 16 State Well No. 1 located in Unit E of Section 16, Township 25 South, Range 33 East, NMPM. Said pool would comprise:

TOWNSHIP 25 SOUTH, RANGE 33 EAST, NMPM
Section 16: W/2

- (b) CREATE a new pool in Lea County, New Mexico, classified as a gas pool for Morrow production and designated as the Jabalina-Morrow Gas Pool. The discovery well is the Amoco Production Company Perro Grande Unit Well No. 1 located in Unit J of Section 6, Township 26 South, Range 35 East, NMPM. Said pool would comprise:

TOWNSHIP 26 SOUTH, RANGE 35 EAST, NMPM
Section 6: E/2

- (c) ABOLISH the Diamond Mound-Morrow Gas Pool in Chaves and Eddy Counties, New Mexico, as heretofore classified, defined, and described as:

TOWNSHIP 15 SOUTH, RANGE 27 EAST, NMPM
Section 35: All

TOWNSHIP 15 SOUTH, RANGE 28 EAST, NMPM
Section 31: E/2

TOWNSHIP 16 SOUTH, RANGE 28 EAST, NMPM
Section 3: Lots 1 through 16
Section 4: Lots 1 through 16
Section 5: Lots 1 through 16
Section 6: Lots 1, 2, 7, 8, 9, 10, 15, 16, and S/2

- (d) EXTEND the vertical limits of the Diamond Mound-Atoka Gas Pool in Chaves and Eddy Counties, New Mexico, to include the Morrow formation, and redesignate said pool to Diamond Mound-Atoka-Morrow Gas Pool, and extend the horizontal limits of said pool to include acreage from abolished Diamond Mound-Morrow Gas Pool and one additional well as follows:

TOWNSHIP 15 SOUTH, RANGE 27 EAST, NMPM
Section 35: All

TOWNSHIP 15 SOUTH, RANGE 28 EAST, NMPM
Section 31: E/2

TOWNSHIP 16 SOUTH, RANGE 27 EAST, NMPM
Section 9: S/2

TOWNSHIP 16 SOUTH, RANGE 28 EAST, NMPM
Section 3: Lots 1 through 16
Section 4: Lots 1 through 16
Section 5: Lots 1 through 16
Section 6: Lots 1, 2, 7, 8, 9, 10, 15, 16, and S/2

- (e) EXTEND the Burton Flat-Strawn Gas Pool in Eddy County, New Mexico, to include therein:

TOWNSHIP 20 SOUTH, RANGE 28 EAST, NMPM
Section 35: E/2
Section 36: W/2

- (f) EXTEND the Crow Flats-Morrow Gas Pool in Eddy County, New Mexico to include therein:

TOWNSHIP 17 SOUTH, RANGE 27 EAST, NMPM
Section 1: All
Section 12: W/2

- (g) EXTEND the South Culebra Bluff-Atoka Gas Pool in Eddy County, New Mexico, to include therein:

TOWNSHIP 23 SOUTH, RANGE 28 EAST, NMPM
Section 10: All
Section 11: W/2
Section 14: W/2
Section 15: W/2
Section 34: W/2

- (h) EXTEND the South Empire-Morrow Gas Pool in Eddy County, New Mexico, to include therein:

TOWNSHIP 17 SOUTH, RANGE 29 EAST, NMPM
Section 17: W/2

- (i) EXTEND the Golden Lane-Strawn Gas Pool in Eddy County, New Mexico, to include therein:

TOWNSHIP 20 SOUTH, RANGE 30 EAST, NMPM
Section 28: All

- (j) EXTEND the Kennedy Farms-Morrow Gas Pool in Eddy County, New Mexico, to include therein:

TOWNSHIP 17 SOUTH, RANGE 26 EAST, NMPM
Section 10: W/2

- (k) EXTEND the East LaRica-Morrow Gas Pool in Lea County, New Mexico, to include therein:

TOWNSHIP 18 SOUTH, RANGE 34 EAST, NMPM
Section 36: S/2

TOWNSHIP 18 SOUTH, RANGE 35 EAST, NMPM
Section 31: S/2

- (l) EXTEND the Little Box Canyon-Morrow Gas Pool in Eddy County, New Mexico, to include therein:

TOWNSHIP 21 SOUTH, RANGE 22 EAST, NMPM
Section 18: E/2

- (m) EXTEND the Malaga-Atoka Gas Pool in Eddy County, New Mexico, to include therein:

TOWNSHIP 24 SOUTH, RANGE 28 EAST, NMPM
Section 11: E/2

- (n) EXTEND the South Millman-Morrow Gas Pool in Eddy County, New Mexico, to include therein:

TOWNSHIP 19 SOUTH, RANGE 28 EAST, NMPM
Section 16: W/2

- (o) EXTEND the East Millman-Queen-Grayburg Pool in Eddy County, New Mexico, to include therein:

TOWNSHIP 19 SOUTH, RANGE 29 EAST, NMPM
Section 7: NE/4

- (p) EXTEND the Millman Strawn Gas Pool in Eddy County, New Mexico, to include therein:

TOWNSHIP 19 SOUTH, RANGE 28 EAST, NMPM
Section 8: S/2

- (q) EXTEND the West Nadine-Blinbry Pool in Lea County, New Mexico, to include therein:

TOWNSHIP 20 SOUTH, RANGE 38 EAST, NMPM
Section 5: SW/4

- (r) EXTEND the West Osudo-Morrow Gas Pool in Lea County, New Mexico, to include therein:

TOWNSHIP 20 SOUTH, RANGE 35 EAST, NMPM
Section 11: S/2
Section 12: S/2

- (s) EXTEND the Pecos Slope-Abo Gas Pool in Chaves County, New Mexico, to include therein:

TOWNSHIP 4 SOUTH, RANGE 24 EAST, NMPM

Section 24: S/2
Section 25: All
Section 26: E/2
Section 35: W/2 and NE/4
Section 36: N/2

TOWNSHIP 4 SOUTH, RANGE 25 EAST, NMPM

Section 19: SW/4
Section 30: W/2
Section 31: NW/4

TOWNSHIP 5 SOUTH, RANGE 24 EAST, NMPM

Section 2: NW/4
Section 7: All
Section 8: All
Section 9: W/2 and SW/4
Section 16: W/2
Section 17 thru 20: All
Section 21: W/2
Section 28: W/2
Section 29: All
Section 30: All
Section 31: W/2
Section 32: W/2
Section 33: NW/4

TOWNSHIP 5 SOUTH, RANGE 25 EAST, NMPM

Section 1 thru 5: All
Section 6: E/2
Section 7: SW/4 and E/2
Section 8 thru 12: All
Section 14 thru 22: All
Section 23: W/2
Section 27: W/2
Section 28 thru 30: All
Section 31: NE/4
Section 32: W/2
Section 33: All
Section 34: All

TOWNSHIP 6 SOUTH, RANGE 24 EAST, NMPM

Section 2: All
Section 11 thru 14: All
Section 22 thru 28: All
Section 34: E/2
Section 35: All
Section 36: All

Examiner Hearing - WEDNESDAY - MAY 12, 1982

TOWNSHIP 6 SOUTH, RANGE 26 EAST, NMPM

Section 4 thru 6: All
 Section 7 thru 8: All
 Section 9: N/2
 Section 17 thru 20: All
 Section 29 thru 32: All

TOWNSHIP 7 SOUTH, RANGE 24 EAST, NMPM

Section 1: All
 Section 2: All
 Section 3: E/2
 Section 9 thru 15: All
 Section 22 thru 27: All
 Section 34 thru 36: All

TOWNSHIP 7 SOUTH, RANGE 25 EAST, NMPM

Section 6: W/2
 Section 7: S/2
 Section 13: SW/4
 Section 14: S/2
 Section 15: S/2
 Section 18 and 19: All
 Section 20: S/2
 Section 22 thru 27: All
 Section 29 thru 32: All
 Section 34 thru 36: All

TOWNSHIP 7 SOUTH, RANGE 26 EAST, NMPM

Section 5: All
 Section 6: All
 Section 7 thru 10: All
 Section 11: W/2
 Section 15 thru 17: All
 Section 18: W/2
 Section 19 thru 22: All
 Section 28 thru 32: All

TOWNSHIP 8 SOUTH, RANGE 24 EAST, NMPM

Section 1 through 3: All
 Section 10: E/2
 Section 11: All
 Section 12: All

TOWNSHIP 8 SOUTH, RANGE 25 EAST, NMPM

Section 1 through 12: All
 Section 13 through 16: N/2

TOWNSHIP 8 SOUTH, RANGE 26 EAST, NMPM

Section 6: W/2

- (t) EXTEND the West Pecos Slope-Abo Gas Pool in Chaves County, New Mexico, to include therein:

TOWNSHIP 8 SOUTH, RANGE 22 EAST, NMPM

Section 23: SE/4
 Section 24: S/2 and NE/4
 Section 25 through 27: All
 Section 28: E/2

TOWNSHIP 8 SOUTH, RANGE 23 EAST, NMPM

Section 3 through 5: All
 Section 6: N/2
 Section 8 through 10: N/2
 Section 17: W/2
 Section 18: SE/4
 Section 19: All
 Section 20: W/2
 Section 29: W/2
 Section 30: All
 Section 31: All
 Section 32: W/2

TOWNSHIP 9 SOUTH, RANGE 23 EAST, NMPM

Section 3: W/2
Section 4: All
Section 5: All
Section 6: E/2
Section 8: All

- (u) EXTEND the East Red Lake-Queen-Grayburg Pool in Eddy County, New Mexico, to include therein:

TOWNSHIP 16 SOUTH, RANGE 28 EAST, NMPM

Section 25: E/2 NE/4 and NE/4 SE/4

- (v) EXTEND the Sand Ranch-Morrow Gas Pool in Chaves County, New Mexico, to include therein:

TOWNSHIP 10 SOUTH, RANGE 29 EAST, NMPM

Section 26: All

- (w) EXTEND the Sawyer-San Andres Associated Pool in Lea County, New Mexico, to include therein:

TOWNSHIP 10 SOUTH, RANGE 38 EAST, NMPM

Section 4: SW/4

- (x) EXTEND the Tom-Tom-San Andres Pool in Chaves County, New Mexico, to include therein:

TOWNSHIP 8 SOUTH, RANGE 31 EAST, NMPM

Section 7: All

- (y) EXTEND the Turkey Track-Morrow Gas Pool in Eddy County, New Mexico, to include therein:

TOWNSHIP 19 SOUTH, RANGE 29 EAST, NMPM

Section 2: W/2
Section 7: W/2

- (z) EXTEND the Twin Lakes-San Andres Associated Pool in Chaves County, New Mexico, to include therein:

TOWNSHIP 8 SOUTH, RANGE 29 EAST, NMPM

Section 18: N/2 SE/4 and SE/4 SE/4

- (aa) EXTEND the South Vacuum-Wolfcamp Pool in Lea County, New Mexico, to include therein:

TOWNSHIP 18 SOUTH, RANGE 35 EAST, NMPM

Section 16: SE/4

DOCKET: COMMISSION HEARING - MONDAY - MAY 17, 1982

Docket No. 14-82

OIL CONSERVATION COMMISSION - 9 A.M.
ROOM 205 - STATE LAND OFFICE BUILDING,
SANTA FE, NEW MEXICO.

CASE 7522: (DE NOVO)

Application of Santa Fe Exploration Co. for an unorthodox gas well location, Eddy County, New Mexico Applicant, in the above-styled cause, seeks approval of an unorthodox location 660 feet from the North and West lines of Section 14, Township 20 South, Range 25 East, Permo-Penn, Strawn, Atoka and Morrow formations, the N/2 of said Section 14 to be dedicated to the well.

Upon application of Chama Petroleum Company, this case will be heard De Novo pursuant to the provisions of Rule 1220.

CASE 7476: (DE NOVO)

Application of Jack J. Grynberg for compulsory pooling, Chaves County, New Mexico. Applicant, in the above-styled cause, seeks an order pooling all mineral interests down through and including the Abo formation, underlying two 160-acre gas spacing units, being the NE/4 and SE/4, respectively, of Section 12, Township 5 South, Range 24 East, each to be dedicated to a well to be drilled at a standard location thereon. Also to be considered will be the cost of drilling and completing said well and the allocation of the cost thereof as well as actual operating costs and charges for supervision, designation of applicant as operator of the well and a charge for risk involved in drilling said well.

Upon application of Mesa Petroleum Company, this case will be heard De Novo pursuant to the provisions of Rule 1220.

CASE 7513: (DE NOVO)

Application of Mesa Petroleum Company for compulsory pooling, Chaves County, New Mexico. Applicant, in the above-styled cause, seeks an order pooling all mineral interests in the Abo formation underlying the SE/4 of Section 12, Township 5 South, Range 24 East, to be dedicated to a well to be drilled at a standard location thereon. Also to be considered will be the cost of drilling and completing said well and the allocation of the cost thereof as well as actual operating costs and charges for supervision, designation of applicant as operator of the well and a charge for risk involved in drilling said well.

Upon application of Mesa Petroleum Company, this case will be heard De Novo pursuant to the provisions of Rule 1220.

ENERGY and MINERALS DEPARTMENT

Oil Conservation Division
P.O. Box 2088
Santa Fe, New Mexico 87501

CERTIFIED

P 243 079 918

MAIL

RETURN RECEIPT REQUESTED

~~335-808~~

☐ UNCL

DATE

4-12-80
1ST NOTICE

2ND NOTICE

4-22-80
RETURN

Domestic Mail
PS Form 3849-100
May 1979

UNCLAIMED

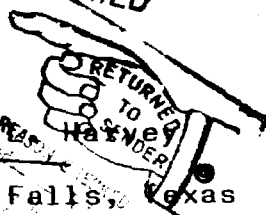

Francisco
Box 2088
Wichita Falls, Texas

Do not place in this folder
Do not place in this folder

P.O. Box 2181,
Santa Fe, NM,
87501

Forwarded

140708

APR 14 1980

APR 19 1980

4-29

Domestic Mail
PS Form 3849-100
May 1979

PS Form 3811, Nov. 1976

● SENDER: Complete Steps 1, 2, and 3. Add your address in the "RETURN TO" space on reverse.	
1. The following service is requested (check one). <input checked="" type="checkbox"/> Show to whom and date delivered25¢ <input type="checkbox"/> Show to whom, date, & address of delivery45¢ <input type="checkbox"/> RESTRICTED DELIVERY. Show to whom and date delivered85¢ <input type="checkbox"/> RESTRICTED DELIVERY. Show to whom, date, and address of delivery ...\$1.05 (Fees shown are in addition to postage charges and other fees).	
2. ARTICLE ADDRESSED TO: Francis L. Harvey Box 990 Wichita Falls, Texas	
3. ARTICLE DESCRIPTION: REGISTERED NO. CERTIFIED NO. INSURED NO. P 243 079 18	
(Always obtain signature of addressee or agent)	
I have received the article described above. SIGNATURE <input type="checkbox"/> Addressee <input type="checkbox"/> Authorized agent	
4. DATE OF DELIVERY	POSTMARK
5. ADDRESS (Complete only if requested)	
6. UNABLE TO DELIVER BECAUSE:	CLERK'S INITIALS

RETURN RECEIPT, REGISTERED, INSURED AND CERTIFIED MAIL

Dockets No. 11-82 and 12-82 are tentatively set for April 28 and May 12, 1982. Applications for hearing must be filed at least 22 days in advance of hearing date.

DOCKET: EXAMINER HEARING - WEDNESDAY - APRIL 14, 1982

9 A.M. - OIL CONSERVATION DIVISION CONFERENCE ROOM
STATE LAND OFFICE BUILDING, SANTA FE, NEW MEXICO

The following cases will be heard before Richard L. Stamets, Examiner, or Daniel S. Wutter, Alternate Examiner:

- ALLOWABLE: (1) Consideration of the allowable production of gas for May, 1982, from fifteen prorated pools in Lea, Eddy, and Chaves Counties, New Mexico.
- (2) Consideration of the allowable production of gas for May, 1982, from four prorated pools in San Juan, Rio Arriba, and Sandoval Counties, New Mexico.

CASE 7536: In the matter of the hearing called by the Oil Conservation Division on its own motion to permit A. H. Bernstein and all other interested parties to appear and show cause why the Allan Well No. 1 located in Unit F, Section 23, Township 29 North, Range 13 West, San Juan County, should not be re-entered and plugged and abandoned in accordance with a Division-approved plugging program.

CASE 7537: In the matter of the hearing called by the Oil Conservation Division on its own motion to permit F. R. Umbarger, Trustee and all other interested parties to appear and show cause why the Davis Pooled Unit Well No. 1, located in Unit I, Section 27, Township 29 North, Range 11 West, San Juan County, should not be re-entered and plugged and abandoned in accordance with a Division-approved plugging program.

CASE 7538: *(Continued and Readvertised)*
In the matter of the hearing called by the Oil Conservation Division on its own motion to permit Francis L. Harvey and all other interested parties to appear and show cause why the Pinkstaff Estate Well No. 1, located in Unit A, Section 29, Township 29 North, Range 10 West, San Juan County, should not be re-entered and plugged and abandoned in accordance with a Division-approved plugging program.

CASE 7539: In the matter of the hearing called by the Oil Conservation Division on its own motion to permit B.M.N.S. Company, American Employers Insurance and all other interested parties to appear and show cause why the following wells: Waggoner No. 1, Brown No. 2, Wyper No. 2, located in Units K, M, and O, respectively, of Section 29, Township 30 North, Range 12 West, San Juan County, should not be plugged and abandoned in accordance with Division-approved plugging programs.

CASE 7540: In the matter of the hearing called by the Oil Conservation Division on its own motion to permit Pauly-Anderson-Pritchard and all other interested parties to appear and show cause why the Maloy Well No. 1, located in Unit P, Section 16, Township 29 North, Range 11 West, San Juan County, should not be plugged and abandoned in accordance with a Division-approved plugging program.

CASE 7541: In the matter of the hearing called by the Oil Conservation Division on its own motion to permit E. J. Miley and all other interested parties to appear and show cause why the Hare (Ransom) Well No. 1, located in Unit N, Section 14, Township 29 North, Range 11 West, San Juan County, should not be plugged and abandoned in accordance with a Division-approved plugging program.

CASE 7542: In the matter of the hearing called by the Oil Conservation Division on its own motion to permit Benson-Montin-Greer Drilling Corporation, Hartford Accident and Indemnity Company, and all other interested parties to appear and show cause why the following wells: Dustin No. 1, located in Unit K, Section 6, and the Callegos Canyon Unit No. 2, located in Unit K, Section 35, both in Township 29 North, Range 12 West, and the Segal No. 1, located in Unit K, Section 10, and the Price No. 1, located in Unit M, Section 15, both in Township 31 North, Range 13 West, San Juan County, should not be plugged and abandoned in accordance with Division-approved plugging programs.

CASE 7543: In the matter of the hearing called by the Oil Conservation Division on its own motion to permit Calvin Petroleum Corporation, United States Fidelity and Guaranty Co., and all other interested parties to appear and show cause why the Kaempf SWD Well No. 1, located in Unit N, Section 19, Township 30 North, Range 11 West, San Juan County, should not be plugged and abandoned in accordance with a Division-approved plugging program.

- CASE 7544:** Application of Dinero Operating Company for an unorthodox gas well location, Eddy County, New Mexico. Applicant, in the above-styled cause, seeks approval for the unorthodox location of a well to be drilled 660 feet from the North and East lines of Section 20, Township 22 South, Range 28 East, Morrow formation, the N/2 of said Section 20, to be dedicated to the well.
- CASE 7545:** Application of Baker Engineering for a non-standard gas proration unit, Eddy County, New Mexico. Applicant, in the above-styled cause, seeks approval of a 258.16-acre non-standard gas proration unit for the Morrow formation comprising all of partial Section 32, Township 26 South, Range 30 East.
- CASE 7546:** Application of Sonny's Oil Field Services, Inc. for an oil treating plant permit, Lea County, New Mexico. Applicant, in the above-styled cause, seeks authority for the construction and operation of an oil treating plant for the purpose of treating and reclaiming sediment oil at its salt water disposal site in the NW/4 NE/4 of Section 29, Township 18 South, Range 38 East.
- CASE 7547:** Application of Anadarko Production Company for an unorthodox oil well location, Lea County, New Mexico. Applicant, in the above-styled cause, seeks approval of an unorthodox location 2550 feet from the North line and 1350 feet from the West line of Section 15, Township 22 South, Range 37 East, Penrose Skelly Pool, the SE/4 NW/4 of said Section 15 to be dedicated to the well.
- CASE 7517:** (Continued from March 31, 1982, Examiner Hearing)
- Application of Anadarko Production Company for an unorthodox oil well location, Lea County, New Mexico. Applicant, in the above-styled cause, seeks approval of an unorthodox location 1450 feet from the South line and 1400 feet from the West line of Section 15, Township 22 South, Range 37 East, Penrose Skelly Pool, the NE/4 SW/4 of said Section 15 to be dedicated to the well.
- CASE 7548:** Application of Tahoe Oil & Cattle Co. for salt water disposal, Lea County, New Mexico. Applicant, in the above-styled cause, seeks authority to dispose of produced salt water into the San Andres formation in the perforated interval from 4932 feet to 4992 feet in its Schwalbe Well No. 1, located in Unit P of Section 21, Township 9 South, Range 37 East, West Sawyer-San Andres Pool.
- CASE 7549:** Application of H. L. Brown for an unorthodox gas well location, Lea County, New Mexico. Applicant, in the above-styled cause, seeks approval of an unorthodox Pennsylvanian gas well location 609 feet from the South line and 1665 feet from the East line of Section 32, Township 15 South, Range 32 East, the S/2 of said Section 32 to be dedicated to the well, an existing well which is to be deepened.
- CASE 7550:** Application of Harvey E. Yates Company for the Rescission of Order No. R-6918, Chaves County, New Mexico. Applicant, in the above-styled cause, seeks the rescission of Order No. R-6918, which compulsorily pooled the Atoka-Morrow formation underlying the N/2 of Section 19, Township 8 South, Range 30 East, Chaves County, New Mexico, to be dedicated to a well to be drilled at a standard location thereon. Applicant now seeks the rededication of the E/2 of said Section 19 to the aforesaid well without compulsory pooling.
- CASE 7551:** Application of Harvey E. Yates Company for compulsory pooling, Chaves County, New Mexico. Applicant, in the above-styled cause, seeks an order pooling all mineral interests in the Wolfcamp through Mississippian formations underlying the E/2 of Section 21, Township 11 South, Range 31 East, to be dedicated to a well to be drilled at a standard location thereon. Also to be considered will be the cost of drilling and completing said well and the allocation of the cost thereof as well as actual operating costs and charges for supervision, designation of applicant as operator of the well and a charge for risk involved in drilling said well.
- CASE 7552:** Application of Merrion Oil & Gas Company for compulsory pooling, Sandoval County, New Mexico. Applicant, in the above-styled cause, seeks an order pooling all mineral interests down through and including the Gallup formation underlying the S/2 SE/4 of Section 20, Township 23 North, Range 6 West, to be dedicated to a well to be drilled at a standard location thereon. Also to be considered will be the cost of drilling and completing said well and the allocation of the cost thereof as well as actual operating costs and charges for supervision, designation of applicant as operator of the well and a charge for risk involved in drilling said well.
- CASE 7553:** Application of Fred Pool Drilling Company for compulsory pooling, Chaves County, New Mexico. Applicant, in the above-styled cause, seeks an order pooling all mineral interests from the surface down through the Abo formation, underlying the SW/4 of Section 17, Township 6 South, Range 25 East, to be dedicated to a well to be drilled at a standard location thereon. Also to be considered will be the cost of drilling and completing said well and the allocation of the cost thereof as well as actual operating costs and charges for supervision, designation of applicant as operator of the well and a charge for risk involved in drilling said well.

CASE 7520: (Continued and Readvertised)

Application of Lewis B. Burleson, Inc. for compulsory pooling and a non-standard oil proration unit, Lea County, New Mexico. Applicant, in the above-styled cause, seeks an order pooling all mineral interests in the Jalmat Pool underlying a 30-acre non-standard oil proration unit comprising the N/2 of the Easternmost 60 acres of the NW/4 of Section 15, Township 24 South, Range 36 East, to be dedicated to a well to be drilled at a standard location thereon. Also to be considered will be the cost of drilling and completing said well and the allocation of the cost thereof as well as actual operating costs and charges for supervision, designation of applicant as operator of the well and a charge for risk involved in drilling said well.

CASE 7554: Application of Morris R. Antweil for compulsory pooling, Lea County, New Mexico. Applicant, in the above-styled cause, seeks an order pooling all mineral interests from the surface to the top of the Drinkard formation underlying the NW/4 SW/4 of Section 5, Township 20 South, Range 38 East, to be dedicated to a well to be drilled at a standard location thereon. Also to be considered will be the cost of drilling and completing said well and the allocation of the cost thereof as well as actual operating costs and charges for supervision, designation of applicant as operator of the well and a charge for risk involved in drilling said well.

CASE 7555: Application of Morris R. Antweil for compulsory pooling, Lea County, New Mexico. Applicant, in the above-styled cause, seeks an order pooling all mineral interests from the surface to the top of the Drinkard formation underlying the SW/4 NW/4 of Section 5, Township 20 South, Range 38 East, to be dedicated to a well to be drilled at a standard location thereon. Also to be considered will be the cost of drilling and completing said well and the allocation of the cost thereof as well as actual operating costs and charges for supervision, designation of applicant as operator of the well and a charge for risk involved in drilling said well.

CASE 7556: Application of MGF Oil Corporation for compulsory pooling, Lea County, New Mexico. Applicant, in the above-styled cause, seeks an order pooling all mineral interests from the surface down through the San Andres formation underlying the NE/4 NW/4 of Section 5, Township 20 South, Range 39 East, to be dedicated to a well to be drilled at a standard location thereon. Also to be considered will be the cost of drilling and completing said well and the allocation of the cost thereof as well as actual operating costs and charges for supervision, designation of applicant as operator of the well and a charge for risk involved in drilling said well.

CASE 7557: Application of MGF Oil Corporation for compulsory pooling, Lea County, New Mexico. Applicant, in the above-styled cause, seeks an order pooling all mineral interests from the surface down through the Seven Rivers formation underlying the SW/4 of Section 32, Township 19 South, Range 39 East, to be dedicated to a well to be drilled at a standard location thereon. Also to be considered will be the cost of drilling and completing said well and the allocation of the cost thereof as well as actual operating costs and charges for supervision, designation of applicant as operator of the well and a charge for risk involved in drilling said well.

CASE 7558: Application of MGF Oil Corporation for compulsory pooling, Lea County, New Mexico. Applicant, in the above-styled cause, seeks an order pooling all mineral interests from the surface down through the Seven Rivers formation underlying the SE/4 of Section 31, Township 19 South, Range 39 East, to be dedicated to a well to be drilled at a standard location thereon. Also to be considered will be the cost of drilling and completing said well and the allocation of the cost thereof as well as actual operating costs and charges for supervision, designation of applicant as operator of the well and a charge for risk involved in drilling said well.

CASE 7515: (Continued from March 31, 1982 Examiner Hearing)

Application of Four Corners Gas Producers Association for designation of a tight formation, San Juan County, New Mexico. Applicant, in the above-styled cause, seeks the designation of the Dakota formation underlying all or portions of Townships 26 and 27 North, Range 12 and 13 West, Township 28 North, Range 13 West, Township 29 North, Ranges 13 through 15 West, and Township 30 North, Ranges 14 and 15 West, containing 164,120 acres, more or less, as a tight formation pursuant to Section 107 of the Natural Gas Policy Act and 18 CFR Section 271. 701-705.

CASE 7559: In the matter of the hearing called by the Oil Conservation Division on its own motion for an order creating, abolishing, and extending certain pools in Lea and Roosevelt Counties, New Mexico.

(a) CREATE a new pool in Lea County, New Mexico, classified as a gas pool for Mississippian production and designated as the Caudill-Mississippian Gas Pool. The discovery well is the Moran Exploration, Inc. Gann Well No. 1 located in Unit D of Section 9, Township 15 South, Range 36 East, NMPM. Said pool would comprise:

TOWNSHIP 15 SOUTH, RANGE 36 EAST, NMPM
Section 9: NW/4

(b) CREATE a new pool in Roosevelt County, New Mexico, classified as an oil pool for Pennsylvanian production and designated as the North Dora-Pennsylvanian Pool. The discovery well is the Enserch Exploration, Inc. Collier Well No. 1 located in Unit I of Section 29, Township 4 South, Range 33 East, NMPM. Said pool would comprise:

TOWNSHIP 4 SOUTH, RANGE 33 EAST, NMPM
Section 29: E/2

(c) CREATE a new pool in Lea County, New Mexico, classified as a gas pool for Morrow production and designated as the Johnson Ranch-Morrow Gas Pool. The discovery well is the Mesa Petroleum Company Jackson Unit Well No. 1 located in Unit G of Section 22, Township 24 South, Range 33 East, NMPM. Said pool would comprise:

TOWNSHIP 24 SOUTH, RANGE 33 EAST, NMPM
Section 22: E/2

(d) CREATE a new pool in Lea County, New Mexico, classified as an oil pool for Delaware production and designated as the East Triste Draw-Delaware Pool. The discovery well is the Getty Oil Company Getty 28 State Well No. 1 located in Unit J of Section 28, Township 24 South, Range 33 East, NMPM. Said pool would comprise:

TOWNSHIP 24 SOUTH, RANGE 33 EAST, NMPM
Section 28: SE/4

(e) CREATE a new pool in Lea County, New Mexico, classified as a gas pool for Morrow production and designated as the Triste Draw-Morrow Gas Pool. The discovery well is the Amoco Production Company State IG Com Well No. 1 located in Unit B of Section 32, Township 23 South, Range 32 East, NMPM. Said pool would comprise:

TOWNSHIP 23 SOUTH, RANGE 32 EAST, NMPM
Section 32: W/2

(f) CREATE a new pool in Lea County, New Mexico, classified as a gas pool for Wolfcamp production and designated as the Vaca Draw-Wolfcamp Gas Pool. The discovery well is the HNG Oil Company Bell Lake 11 Federal Well #1 located in Unit B of Section 11, Township 25 South, Range 33 East, NMPM. Said pool would comprise:

TOWNSHIP 25 SOUTH, RANGE 33 EAST, NMPM
Section 11: W/2

(g) CREATE a new pool in Lea County, New Mexico, classified as an oil pool for Bone Spring production and designated as the West Vacuum-Bone Spring Pool. The discovery well is the Amoco Production Company State HS Com Well No. 1 located in Unit K of Section 9, Township 18 South, Range 34 East, NMPM. Said pool would comprise:

TOWNSHIP 18 SOUTH, RANGE 34 EAST, NMPM
Section 9: SW/4

(h) CREATE a new pool in Roosevelt County, New Mexico, classified as a gas pool for Granite Wash production and designated as the South Tanneyhill-Granite Wash Gas Pool. The discovery well is the Threshold Development Company Harris 14 Well No. 1 located in Unit B of Section 14, Township 6 South, Range 33 East, NMPM, currently classified as producing from the Pennsylvanian formation and in the Tanneyhill-Pennsylvanian Gas Pool. The well has been re-evaluated and the producing interval is more correctly defined as Granite Wash. Said pool would comprise:

TOWNSHIP 6 SOUTH, RANGE 33 EAST, NMPM
Section 14: W/2

(i) ABOLISH the Tanneyhill-Pennsylvanian Gas Pool in Roosevelt County, New Mexico, as heretofore classified, defined, and described as:

TOWNSHIP 6 SOUTH, RANGE 33 EAST, NMPM
Section 14: All

(j) EXTEND the Baum-Upper Pennsylvanian Pool in Lea County, New Mexico, to include therein:

TOWNSHIP 14 SOUTH, RANGE 33 EAST, NMPM
Section 7: SE/4

(k) EXTEND the Bilbrey-Morrow Gas Pool in Lea County, New Mexico, to include therein:

TOWNSHIP 22 SOUTH, RANGE 32 EAST, NMPM
Section 4: N/2
Section 5: NE/4

(l) EXTEND the Blinbry Oil and Gas Pool in Lea County, New Mexico, to include therein:

TOWNSHIP 20 SOUTH, RANGE 38 EAST, NMPM
Section 33: NW/4

(m) EXTEND the Bootleg Ridge-Morrow Gas Pool in Lea County, New Mexico, to include therein:

TOWNSHIP 22 SOUTH, RANGE 33 EAST, NMPM
Section 17: W/2

(n) EXTEND the Buffalo-Pennsylvanian Gas Pool in Lea County, New Mexico, to include therein:

TOWNSHIP 19 SOUTH, RANGE 33 EAST, NMPM
Section 9: W/2

(o) EXTEND the North Peterson-Pennsylvanian Pool in Roosevelt County, New Mexico, to include therein:

TOWNSHIP 4 SOUTH, RANGE 33 EAST, NMPM
Section 16: SE/4
Section 20: NE/4

(p) EXTEND the South Peterson-Pennsylvanian Associated Pool in Roosevelt County, New Mexico, to include therein:

TOWNSHIP 6 SOUTH, RANGE 33 EAST, NMPM
Section 14: All

(q) EXTEND the Sowell-Morrow Pool in Lea County, New Mexico, to include therein:

TOWNSHIP 15 SOUTH, RANGE 32 EAST, NMPM
Section 11: NW/4

(r) EXTEND the Wantz-Abo Pool in Lea County, New Mexico, to include therein:

TOWNSHIP 21 SOUTH, RANGE 37 EAST, NMPM
Section 9: NE/4



STATE OF NEW MEXICO
ENERGY AND MINERALS DEPARTMENT
OIL CONSERVATION DIVISION

BRUCE KING
COMMISSIONER
LARRY KENDRICK
SECRETARY

April 5, 1982

POST OFFICE BOX 8088
STATE LAND OFFICE BUILDING
SANTA FE, NEW MEXICO 87501
(505) 827-8434

CERTIFIED - RETURN
RECEIPT REQUESTED

Francis L. Harvey
Box 990
Wichita Falls, Texas

Re: Pinkstaff Estate Well No.
1, located in Unit A of Sec-
tion 29, Township 29 North,
Range 10 West, San Juan County
Plugging Bond

Gentlemen:

Enclosed is a copy of the docket of the Examiner Hearing
to be held on Wednesday, April 14, 1982, at 9 o'clock a.m.
in the Oil Conservation Division Conference Room, State Land
Office Building, Santa Fe, New Mexico. Case 7538 concerns
the above-captioned subject matter.

Very truly yours,

W. PERRY PEARCE
General Counsel

WPP/fd
enc.



JCE KING
OVERSEER
RY KENDE
SECRETARY

STATE OF NEW MEXICO
ENERGY AND MINERALS DEPARTMENT
OIL CONSERVATION DIVISION
AZTEC DISTRICT OFFICE

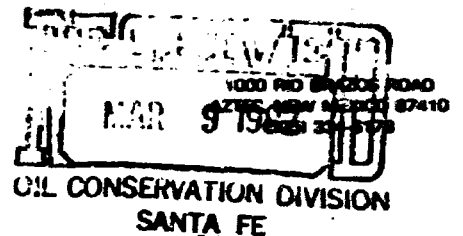

March 4, 1982

Mr. Perry Pearce
Oil Conservation Division
P. O. Box 2088
Santa Fe, NM 87501

Case 7538.

Re: Forced plugging cases

Dear Perry,

Please docket the following cases:

1. A case to allow A. H. Bernstein and other interested parties to appear and show cause why the Allan #1 located in F-23-29N-13W should not be reentered and plugged in accordance with a division approved plugging program.
2. A case to allow F. B. Umbarger, Trustee, and other interested parties to appear and show cause why the Davis Pooled Unit #1 located in I-27-29N-11W should not be reentered and plugged in accordance with a division approved plugging program.

- ✓ 3. A case to allow Francis L. Harvey and other interested parties to appear and show cause why the Pinkstaff Estate #1 located in A-29-29N-10W should not be reentered and plugged in accordance with a division approved plugging program. ✓
Sa Juan *Box 890*
Wichita Falls,
Texas

4. A case to allow B.M.N.S. Company, American Employers Insurance, and other interested parties to appear and show cause why the Waggoner #1 located in K-29-30N-12W, the Brown #2 located in M-29-30N-12W, and the Wyper #2 located in O-29-30N-12W should not be plugged in accordance with a division approved plugging program.

Base

STATE OF NEW MEXICO
ENERGY AND MINERALS DEPARTMENT
OIL CONSERVATION DIVISION

CASE NO. 7538

Order No. R-6976

IN THE MATTER OF THE HEARING CALLED BY THE OIL CONSERVATION
DIVISION ON ITS OWN MOTION TO PERMIT FRANCIS L. HARVEY AND ALL
OTHER INTERESTED PARTIES TO APPEAR AND SHOW CAUSE WHY THE
PINKSTAFF ESTATE WELL NO. 2 LOCATED IN UNIT A, SECTION 29,
TOWNSHIP 29 NORTH, RANGE 10 WEST, SAN JUAN COUNTY, SHOULD NOT BE
RE-ENTERED AND PLUGGED AND ABANDONED IN ACCORDANCE WITH A
DIVISION-APPROVED PLUGGING PROGRAM.

ORDER OF THE DIVISION

BY THE DIVISION:

This cause came on for hearing at 9 a.m. on May 12, 1982,
at Santa Fe, New Mexico, before Examiner Richard L. Stamets.

NOW, on this _____ day of May, 1982, the Division
Director, having considered the testimony, the record, and the
recommendations of the Examiner, and being fully advised in the
premises,

FINDS:

(1) That due public notice having been given as required
by law, the Division has jurisdiction of this cause and the
subject matter thereof.

(2) That Francis L. Harvey is the owner and operator of the Pinkstaff Estate Well No. 2, located in Unit A of Section 29, Township 29 North, Range 10 West, NMPM, San Juan County, New Mexico.

(3) That _____ is the surety on the Oil Conservation Division plugging bond on which Francis L. Harvey is principal.

(4) That the purpose of said bond is to assure the state that the subject well will be properly plugged and abandoned when not capable of commercial production.

(5) That in order to prevent waste and protect correlative rights said Pinkstaff Estate Well No. 2 should be plugged and abandoned in accordance with a program approved by the Aztec District Office of the New Mexico Oil Conservation Division on or before June 30, 1982, or the well should be returned to active drilling status or placed on production.

IT IS THEREFORE ORDERED:

(1) That Francis L. Harvey is hereby ordered to plug and abandon the Pinkstaff Estate Well No. 2, located in Unit A of Section 29, Township 29 North, Range 10 West, NMPM, San Juan County, New Mexico, or in the alternative, to return the well to active drilling status or place the well on production on or before June 30, 1982.

(2) That Francis L. Harvey, prior to plugging and abandoning the above-described well, shall obtain from the Aztec office of the Division a Division-approved program for said plugging and abandoning, and shall notify said Aztec office of

the date and hour said work is to be commenced whereupon the Division may, at its option, witness such work.

(3) That jurisdiction of this cause is retained for the entry of such further orders as the Division may deem necessary.

DONE at Santa Fe, New Mexico, on the day and year hereinabove designated.

STATE OF NEW MEXICO

OIL CONSERVATION DIVISION

JOE D. RAMEY,

Director

S E A L