

Case No
3638

Large Exhibits

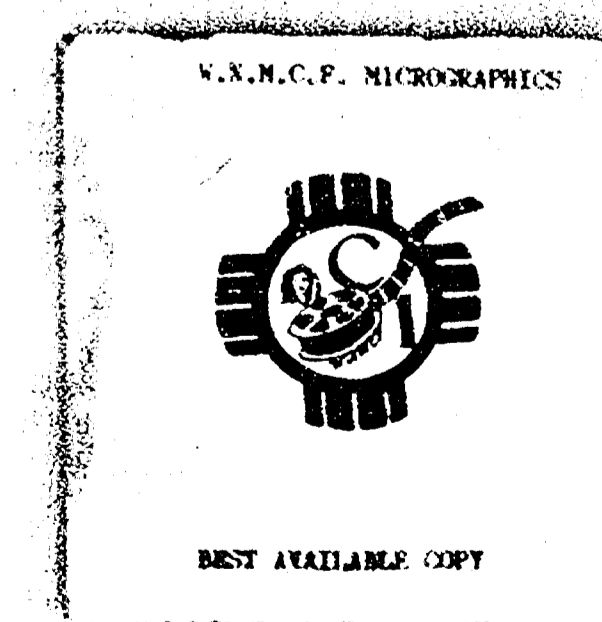



The material listed below has been withdrawn for the purpose of
 _____ by acknowledgment

✓ *Water Damaged Documents*
 ACCOUNT NUMBER *43638*
 FEET NUMBER *20*
 FRAME NUMBER *431*
 DATE *12-16-87*
 LIBRARY USE BY *Lynia Bea*

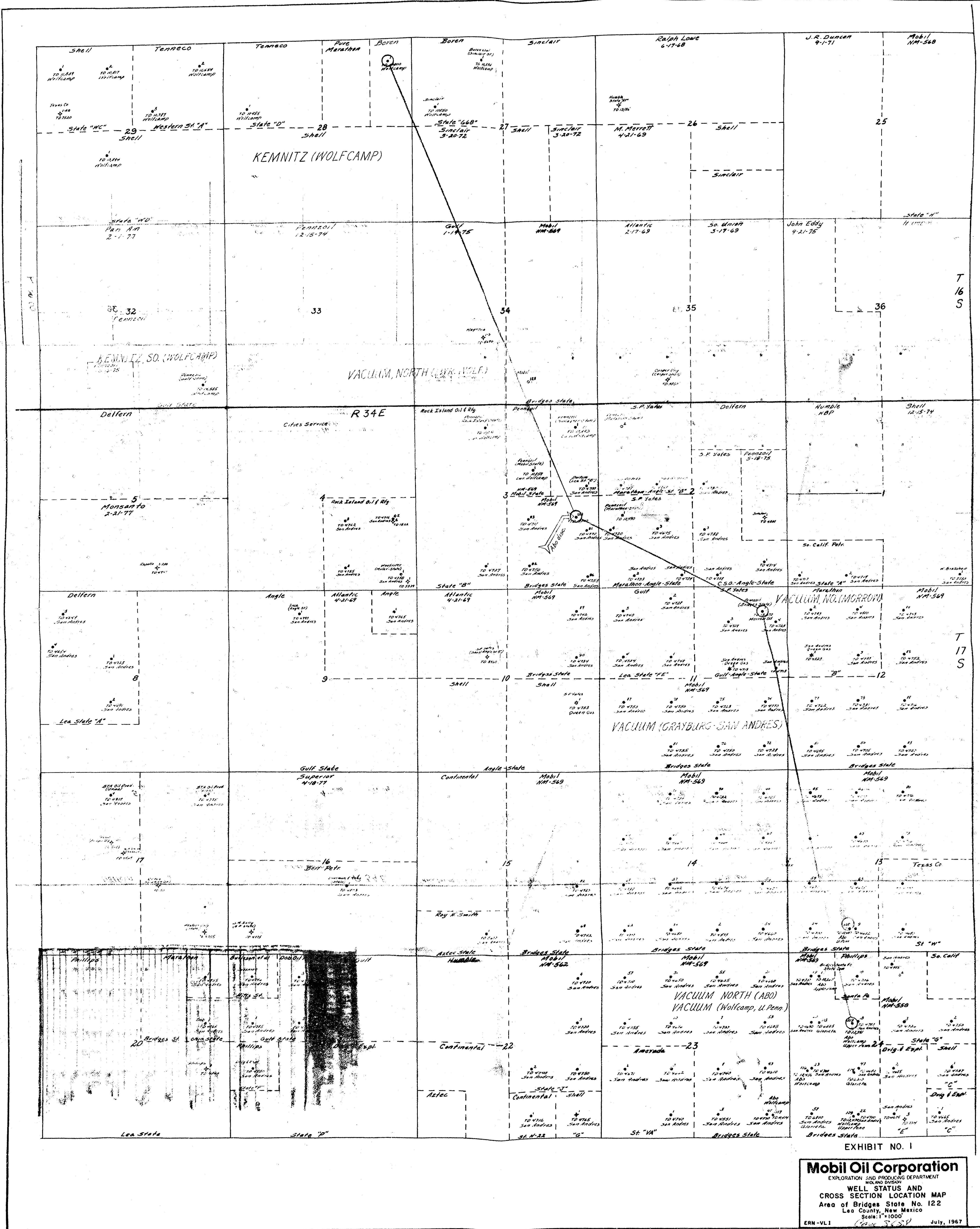
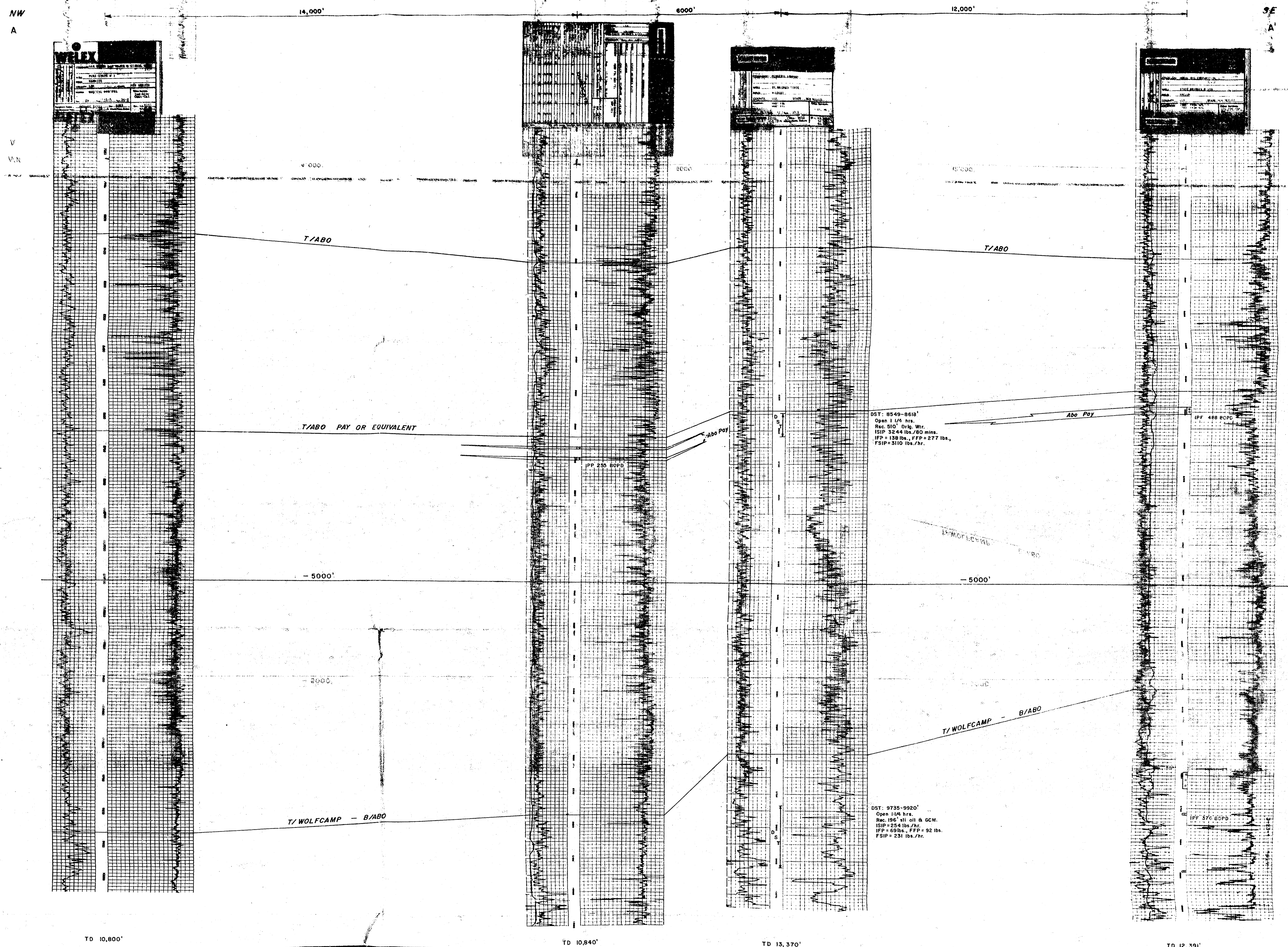

EXHIBIT NO. 1
Mobil Oil Corporation
 EXPLORATION AND PRODUCING DEPARTMENT
 WELLS AND SURVEYS
 WELL STATUS AND
 CROSS SECTION LOCATION MAP
 Area of Bridges State No. 122
 Lea County, New Mexico
 Scale: 1"=1000'
 (See 3-5-51)
 ENR-VL1 July, 1967



BEST AVAILABLE COPY



WELX	
Well No.	10000
Log No.	10000
Date	10/1/57
Operator	W. L. ...
Geologist	...

WELX	
Well No.	10000
Log No.	10000
Date	10/1/57
Operator	W. L. ...
Geologist	...

WELX	
Well No.	10000
Log No.	10000
Date	10/1/57
Operator	W. L. ...
Geologist	...

WELX	
Well No.	10000
Log No.	10000
Date	10/1/57
Operator	W. L. ...
Geologist	...

DST: 8549-8618'
 Open 1 1/2 hrs.
 Rec. 310' Drig. Wtr.
 ISIP 3244 lbs./80 min.
 IFF = 128 lbs., FFP = 277 lbs.,
 FSP = 310 lbs./hr.

DST: 9735-9920'
 Open 100 hrs.
 Rec. 196' oil & GCM.
 ISIP = 254 lbs./hr.
 IFF = 69 lbs., FFP = 92 lbs.
 FSP = 231 lbs./hr.

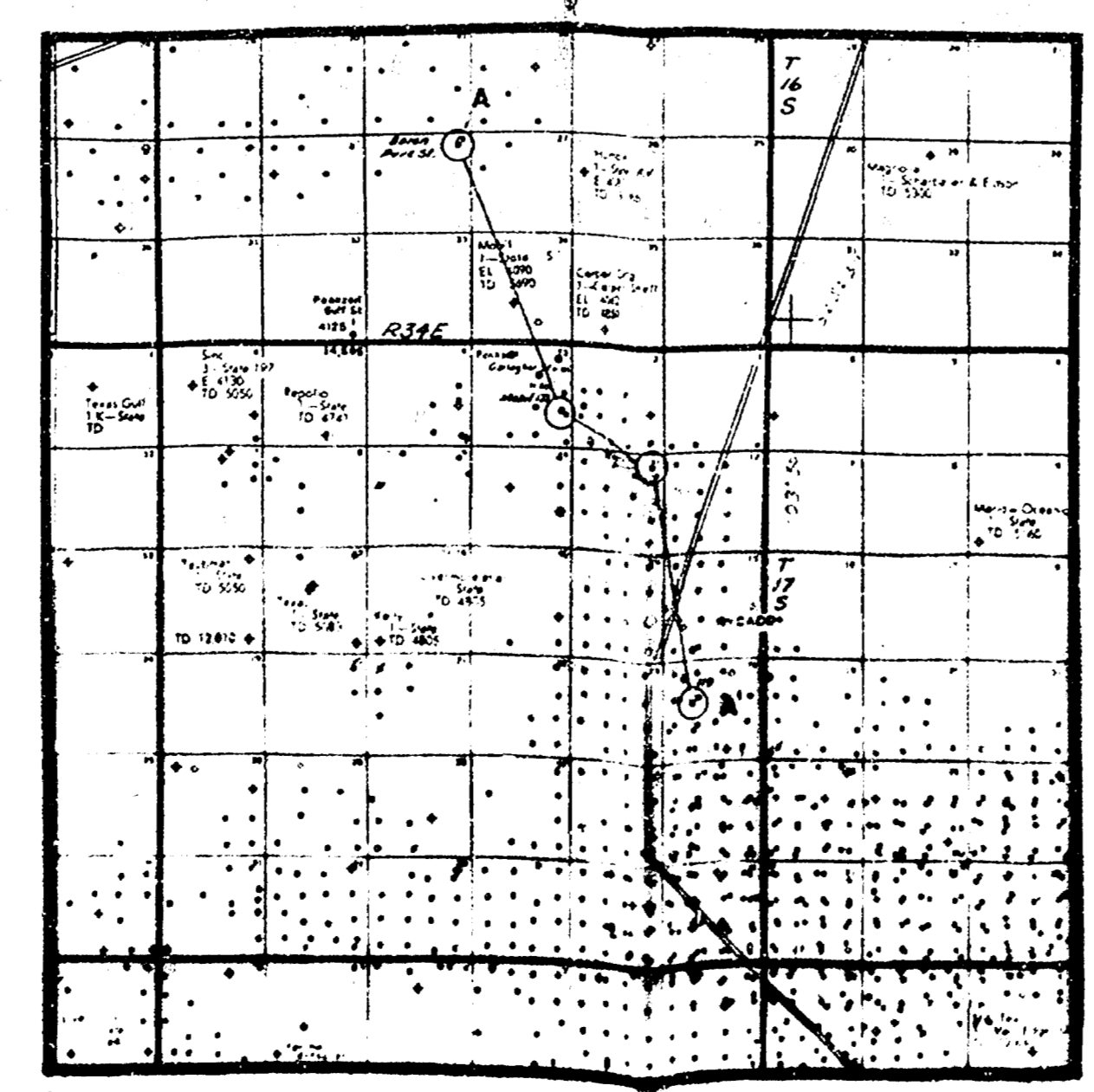
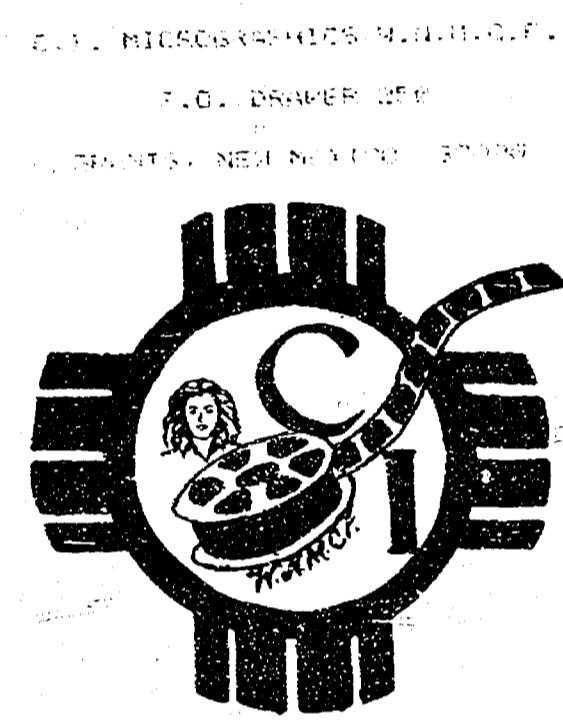

EXHIBIT NO. 3 *Case 3638*
Mobil Oil Corporation
 EXPLORED IN THE PUBLIC INTEREST
 NW-SE CROSS SECTION
 Area of Bridge State No. 122
 Leo County, New Mexico
 Scale: Vertical - 1" = 100', Horizontal - 1" = 1000'
 Geology by V. L. INMAN 7-15-57



Water Damaged Documents
 #3638

REC. NO. 20
 PAGE NO. 431, 432
 DATE 12-16-87
 JOHN BEE



U.S. GEOLOGICAL SURVEY
 F.O. POWER, JR.
 WATER-DAMAGED DOCUMENTS
 #3638
 431-432-433
 12-16-87
 J. P. B. B.

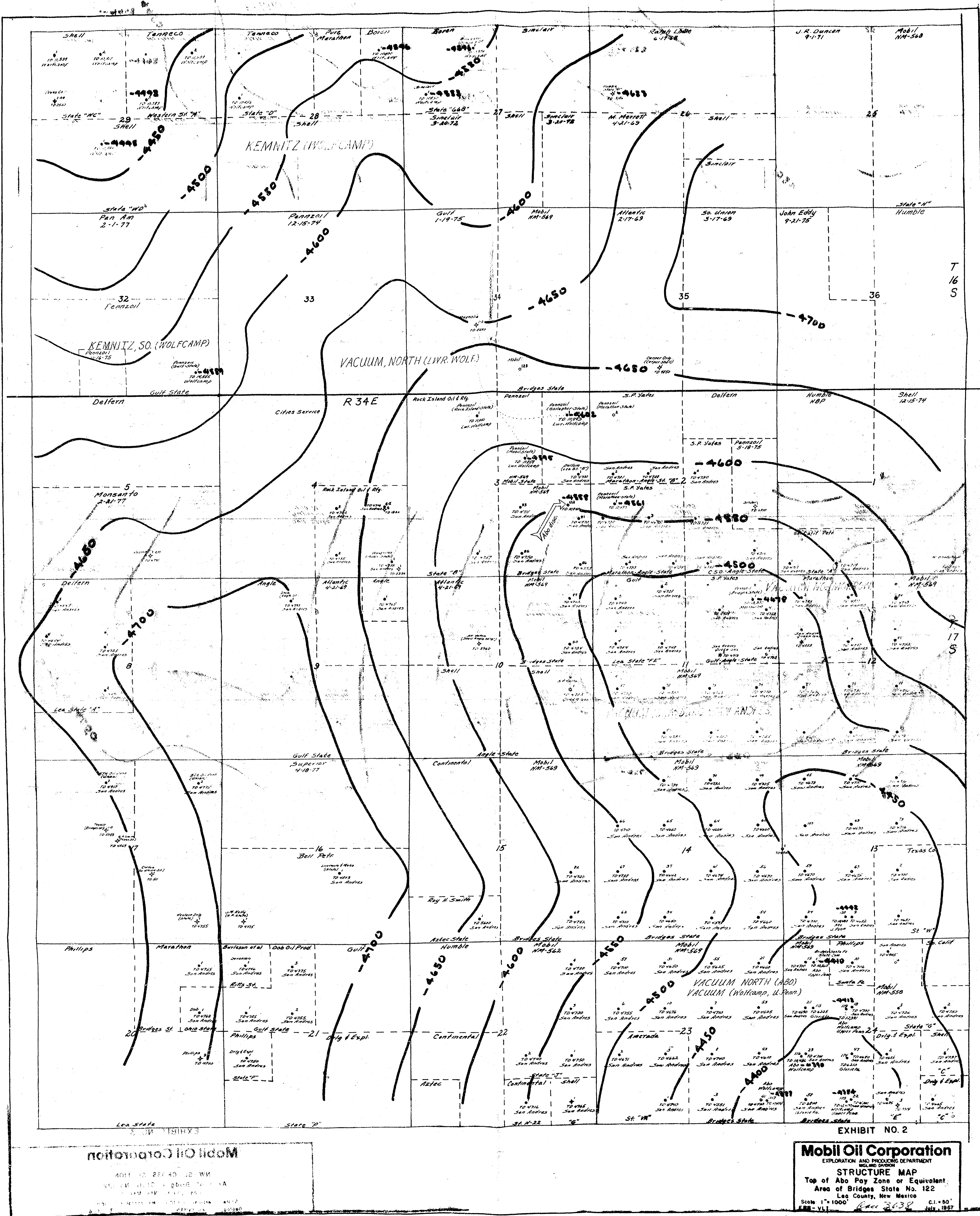

Information to be used in connection with this map should be obtained from the following sources:

Mobil Oil Corporation
 EXPLORATION AND PRODUCING DEPARTMENT
 MOBILE DIVISION
STRUCTURE MAP
 Top of Abbo Pay Zone or Equivalent
 Area of Bridges State No. 122
 Lea County, New Mexico
 Scale 1" = 1000' C.I. 1951
 688-VL1 Date 3-23-82 July 1987



BEST AVAILABLE COPY



The record and tracks below are being returned to the party to whom they belong.

ALL INFORMATION IS UNCLASSIFIED

Water Damaged Documents

Document Number: #3638
Serial Number: 20
Transect Number: 431-432-433-434
Date: 12-16-87
Signed by: J. P. B. ...

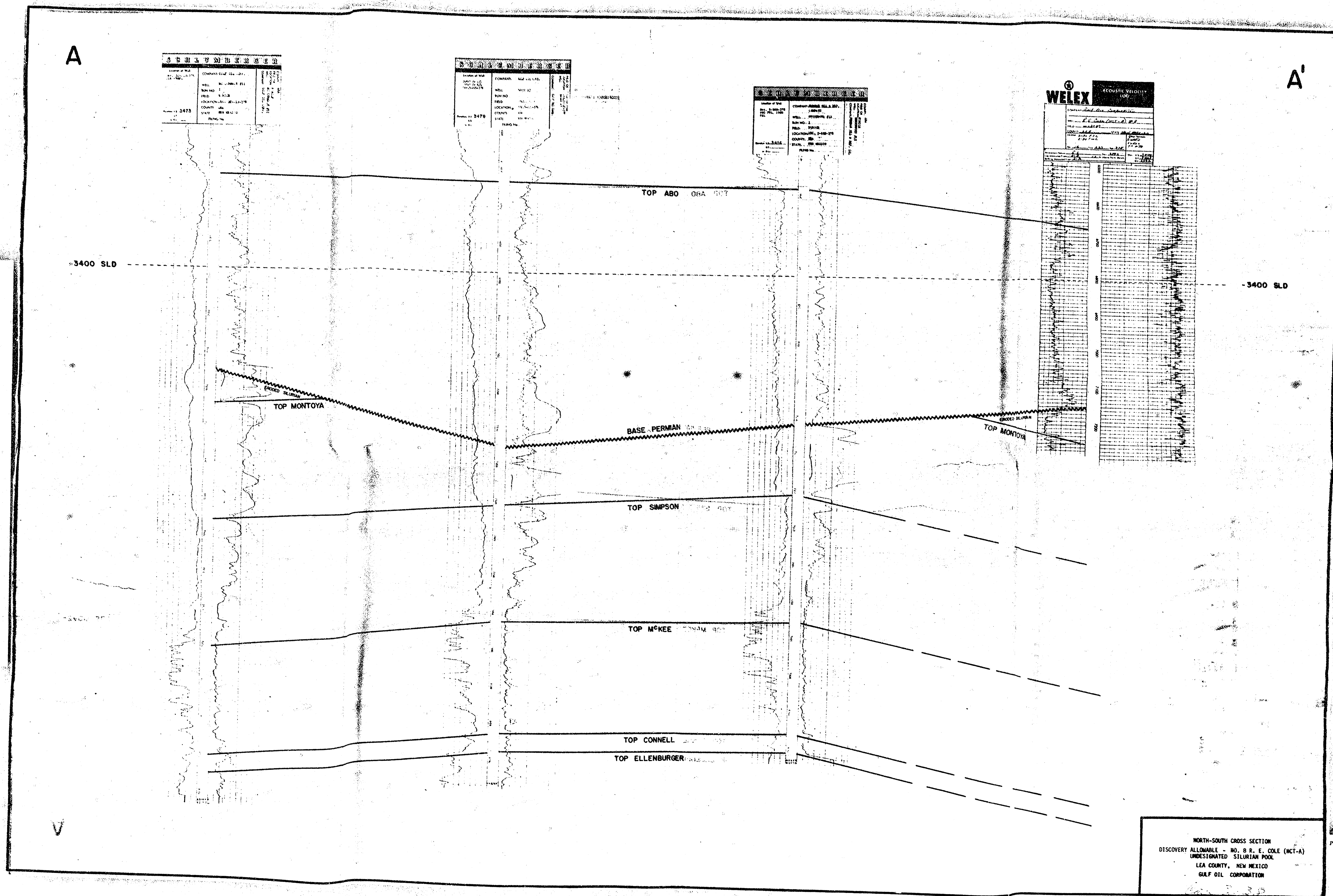

NORTH-SOUTH CROSS SECTION
DISCOVERY ALLOWABLE - NO. 8 R. E. COLE (NCT-A)
UNDESIGNATED SILURIAN POOL
LEA COUNTY, NEW MEXICO
GULF OIL CORPORATION

BEST AVAILABLE COPY

V.I. PHOTOGRAPHIC SERVICE
P.O. BOX 100
MOUNTAIN VIEW, TEXAS 75143



DUPLICATE SERVICE

The following items below are for sale for the price of \$1.00

1. In acknowledgment

2. *Water Damaged Documents*

3. *3638*

4. *20*

5. *431, 432, 433, 434, 435*

6. *12-16-87*

7. *Lydia Bla...*

Case 3638

WELEX
FEDERAL BUREAU OF INVESTIGATION
U.S. DEPARTMENT OF JUSTICE
WASHINGTON, D.C. 20535

SEARCHED	INDEXED
SERIALIZED	FILED
DEC 16 1987	
FBI - MOUNTAIN VIEW	

PROPERTY OF
FEDERAL BUREAU OF INVESTIGATION
U.S. DEPARTMENT OF JUSTICE
WASHINGTON, D.C. 20535

SEARCHED
INDEXED
SERIALIZED
FILED

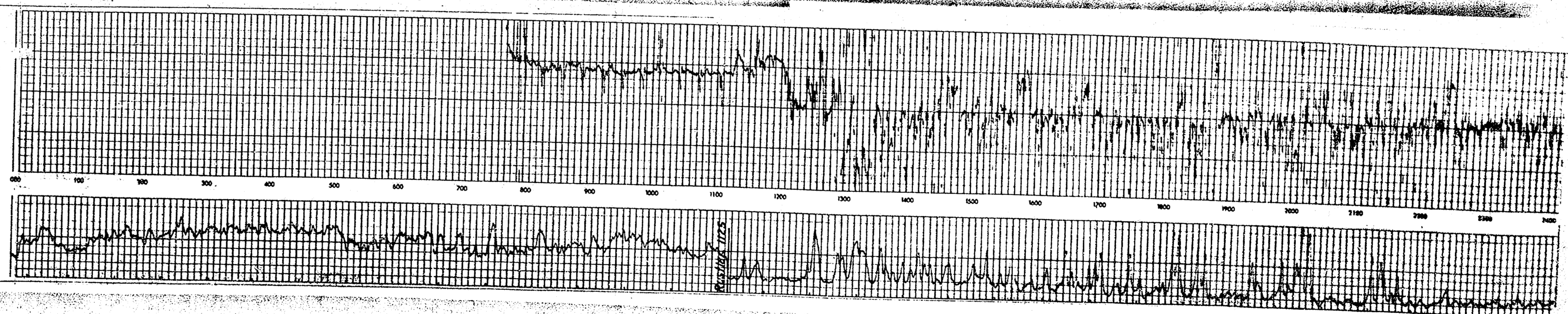



U.S. GOVERNMENT PRINTING OFFICE: 1964 O - 341-111

For Information

✓ *Water Damaged Documents*

ACCOUNT NUMBER: #3638

REF. NUMBER: 20

FOLIO NUMBER: 431, 432, 433, 434, 435, 436

DATE: 12-16-87

BY: *J. A. B. A.*

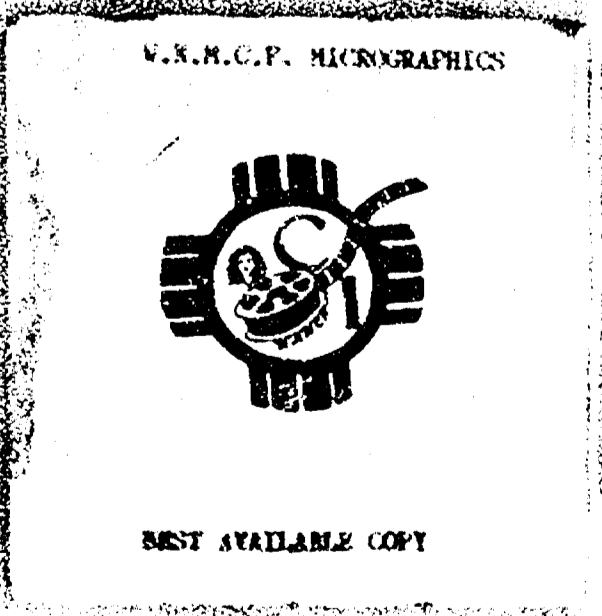
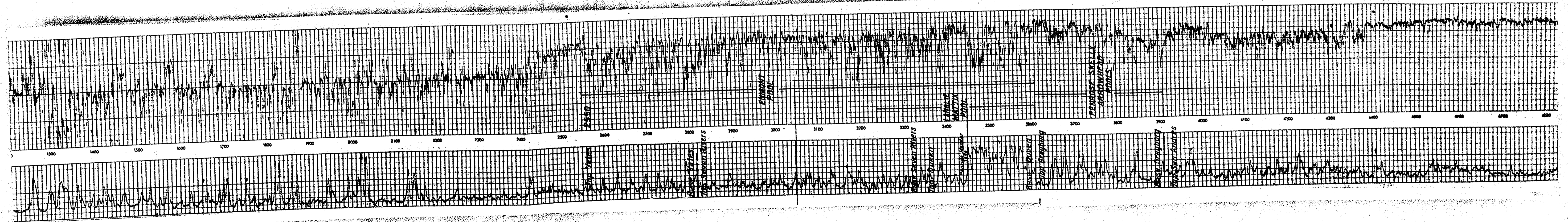

C. I. MICROFILM SERVICE
F. O. DODGE, INC.
SERIALS ACQUISITION GROUP



DEPARTMENT OF THE ARMY

The document listed below has been withdrawn for the reasons as follows:

..... In acknowledgment

✓ *Orig. Water Damaged Documents*

COLLECTION NUMBER *#3638*

SEE NUMBER *20*

FORM NUMBER *431, 432, 433, 434, 435, 436, 437*

DATE *12-16-87*

SIGNED OUT BY *Judia Bica*

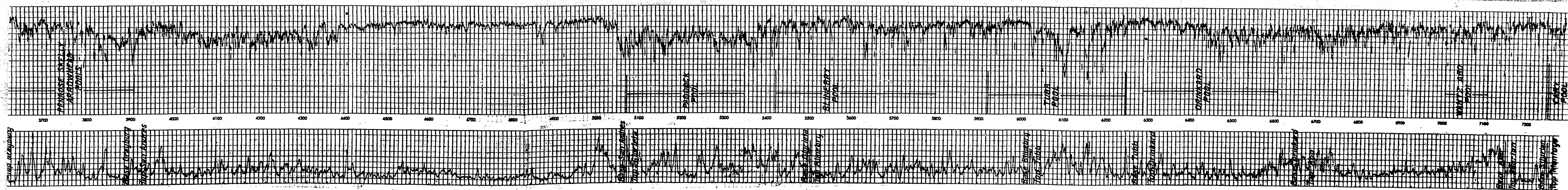

R-37-E

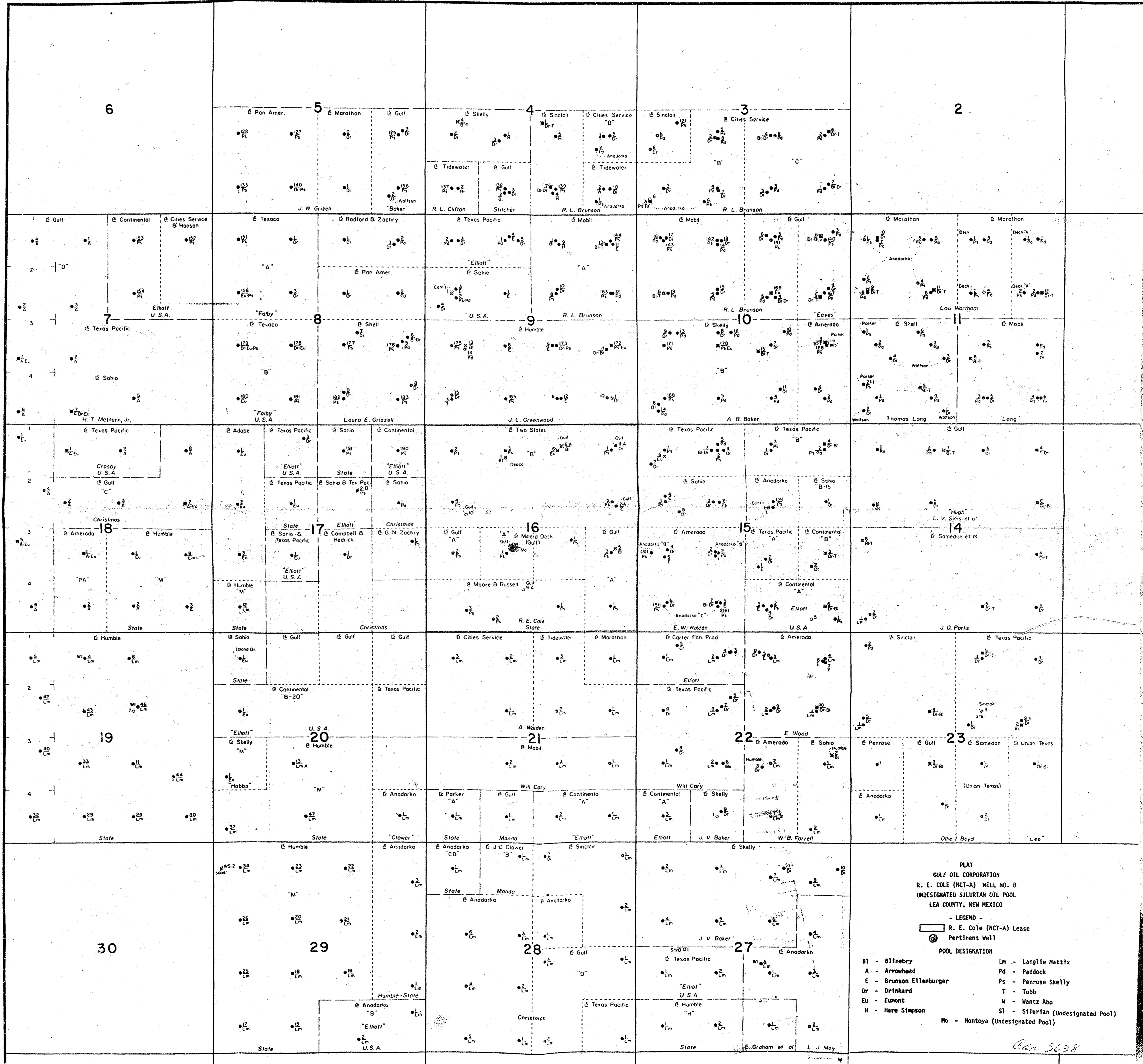

✓ *Water Damaged Documents*

FILE NO. 30
FRAME NUMBER 431, 432, 433, 434, 435, 436, 437, 438
DATE 12-16-87
BY J. P. B. B.

PLAT
GULF OIL CORPORATION
R. E. COLE (NCT-A) WELL NO. 8
UNDESIGNATED SILURIAN OIL POOL
LEA COUNTY, NEW MEXICO

- LEGEND -
R. E. Cole (NCT-A) Lease
Partners Well

POOL DESIGNATION

B1 - Blinbery	Lm - Langite Mattix
A - Arrowhead	Pd - Paddock
E - Brunson Ellenburger	Ps - Penrose Skelly
Dr - Drinkard	T - Tubb
Eu - Eumont	U - Wertz Abo
H - Hare Stimpson	Sl - Silurian (Undesignated Pool)
	Hb - Montoya (Undesignated Pool)



P. L. HERRINGTON & ASSOCIATES, P.C.
 S.D. ENGINEERS
 10000 N. CENTRAL EXPRESSWAY, SUITE 1000
 DALLAS, TEXAS 75243



ENGINEERING SHEET

The document listed below has been prepared for the purpose of
 Collection

For Acknowledgment

Water Damaged Documents

ACCOUNT NUMBER *43638*

REC. NUMBER *20*

FRAME NUMBER *431, 432, 433, 434, 435, 436, 437, 438, 439*

DATE *12-16-87*

CREATED BY *J. L. Herrington*

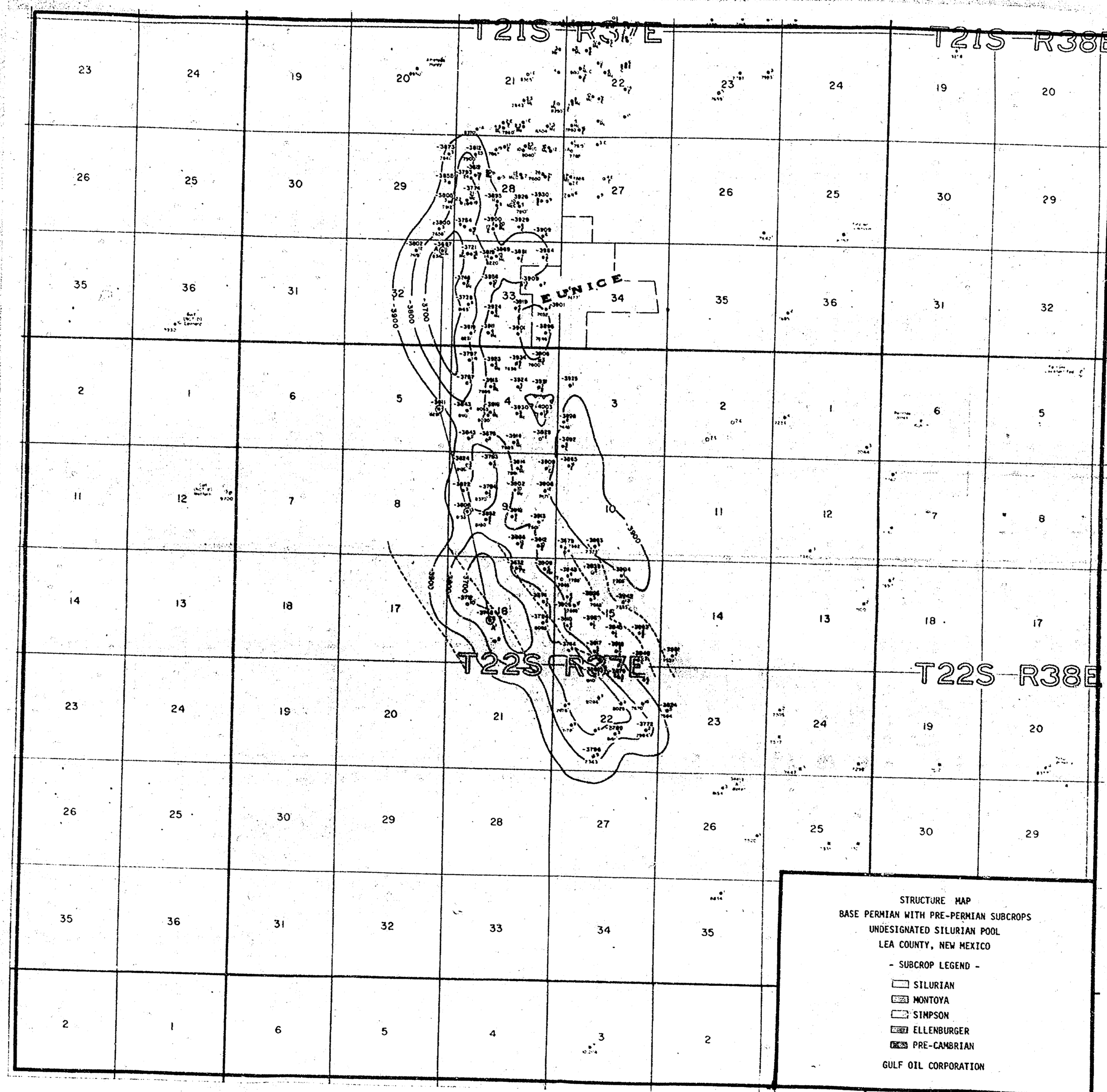



AMERICAN PETROLEUM INSTITUTE
P.O. BOX 116
WASHINGTON, D.C. 20036

SAFETY SHEET

The following items have been returned for the publisher's use:

1. Acknowledgment

2. *Water Damaged Documents*

3. *#3638*

4. *20*

5. *431, 432, 433, 434, 435, 436, 437, 438, 439, 440*

6. *12-16-87*

7. *John A. ...*

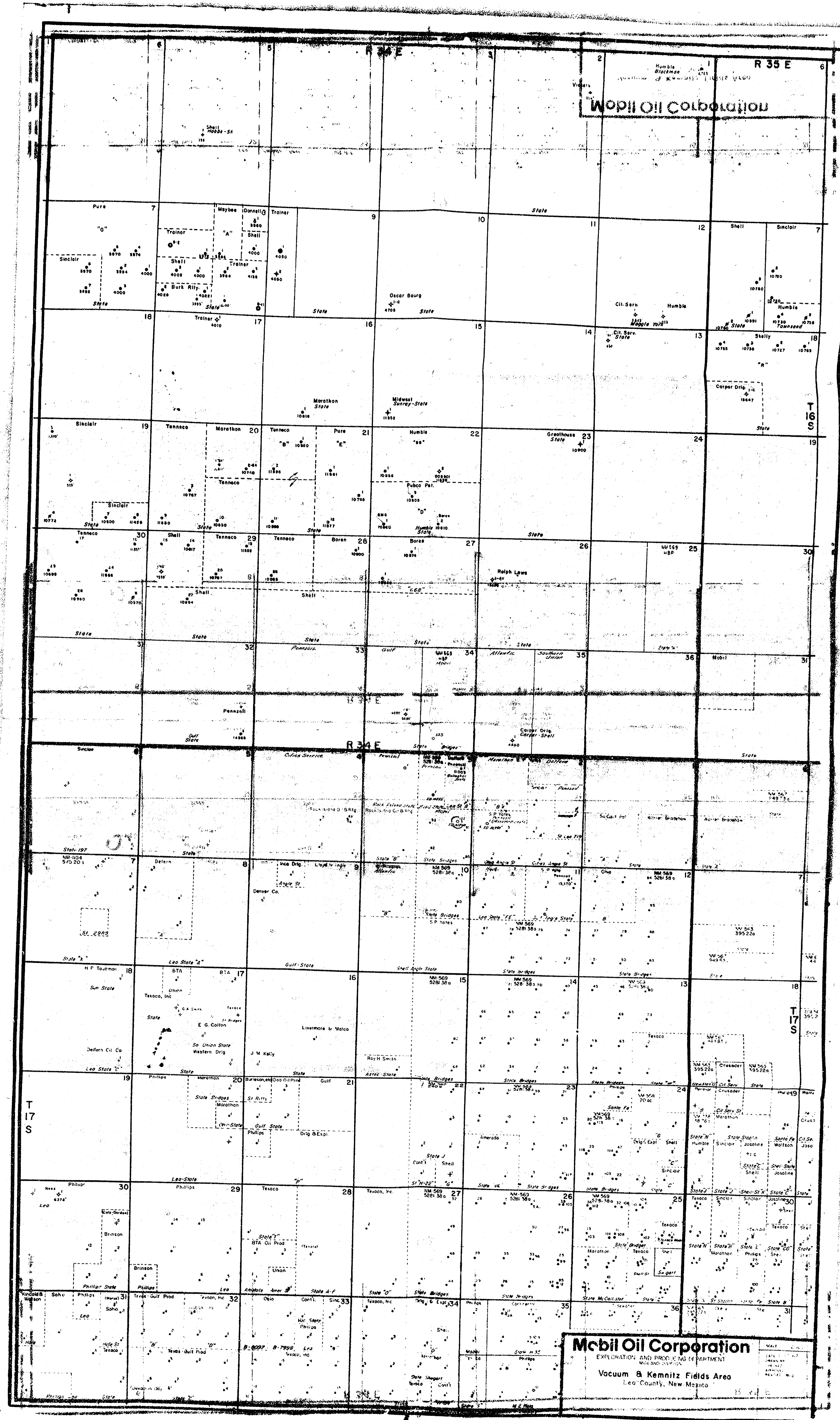

Mobil Oil Corporation
EXPLORATION AND DEVELOPMENT
VACUUM & KEMITZ FIELDS AREA
LEO COUNTY, NEW MEXICO



BEST AVAILABLE COPY