

CASE No.  
204  
Large Exhibits  
OCD

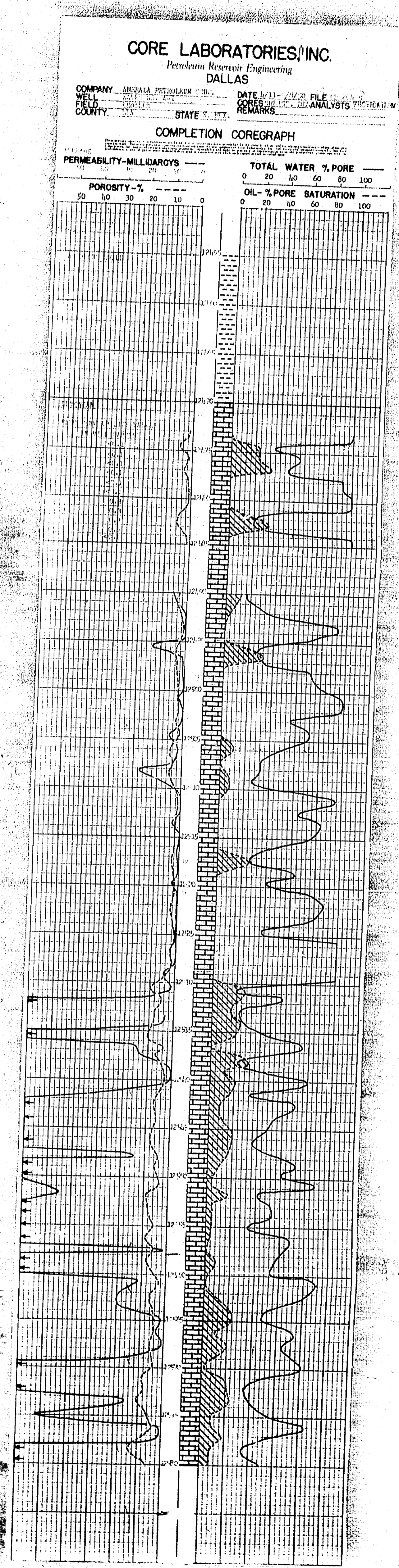

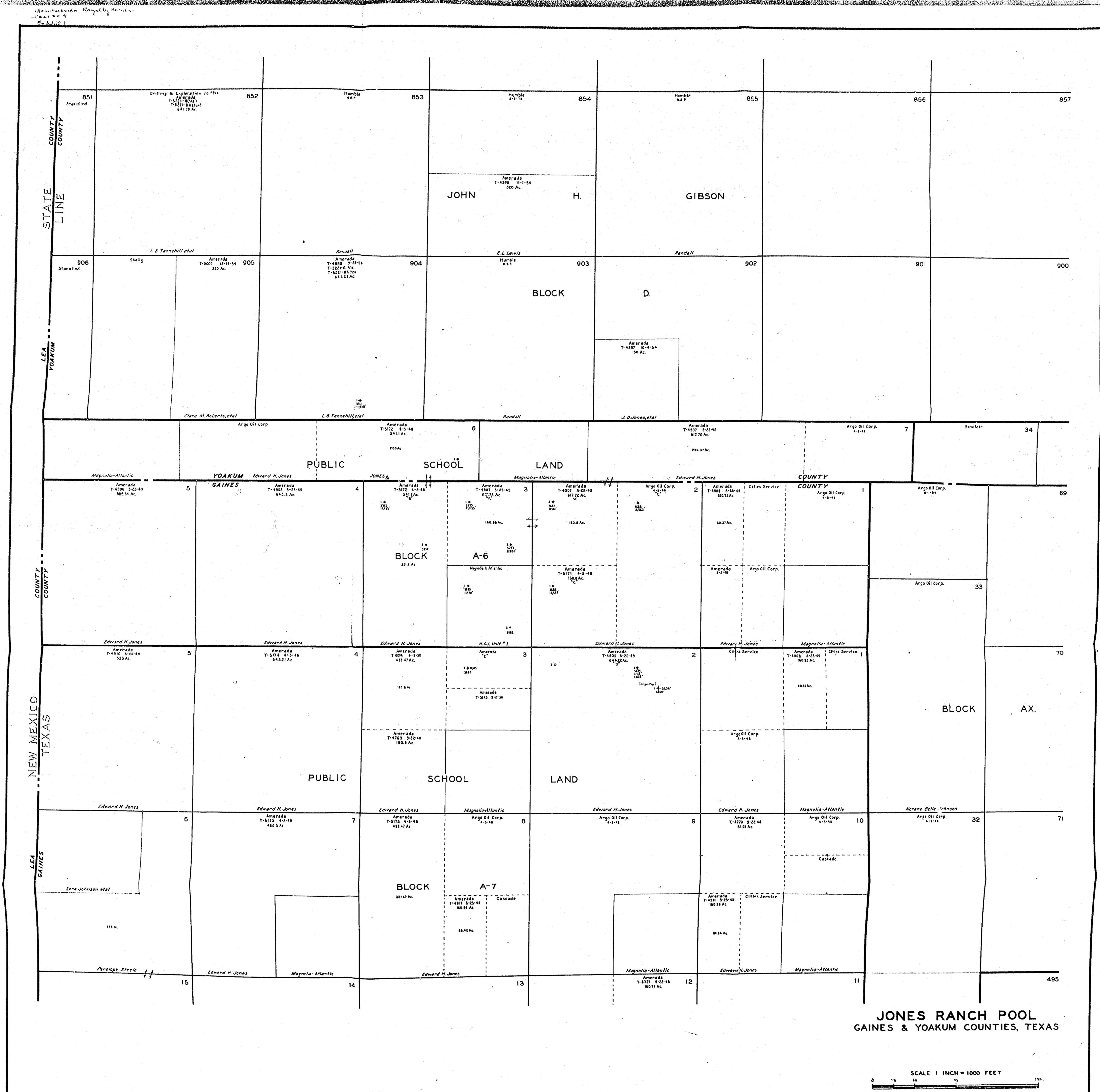

**JONES RANCH POOL**  
**GAINES & YOAKUM COUNTIES, TEXAS**

SCALE 1 INCH = 1000 FEET

REVISED  
 TRACING  
 NEGATIVE

CASE NO.

204 File #2

Large Exhibits  
OCD

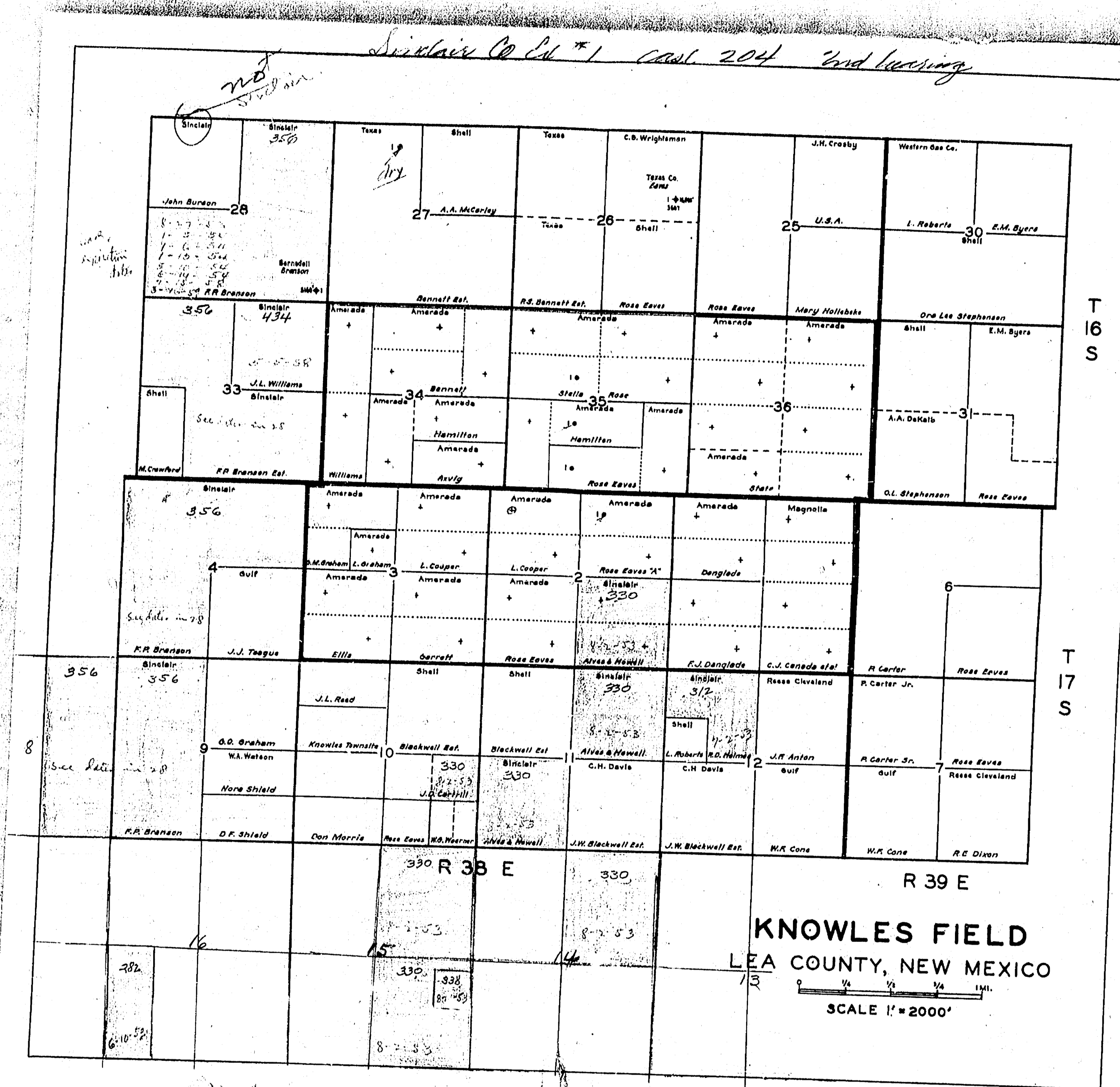

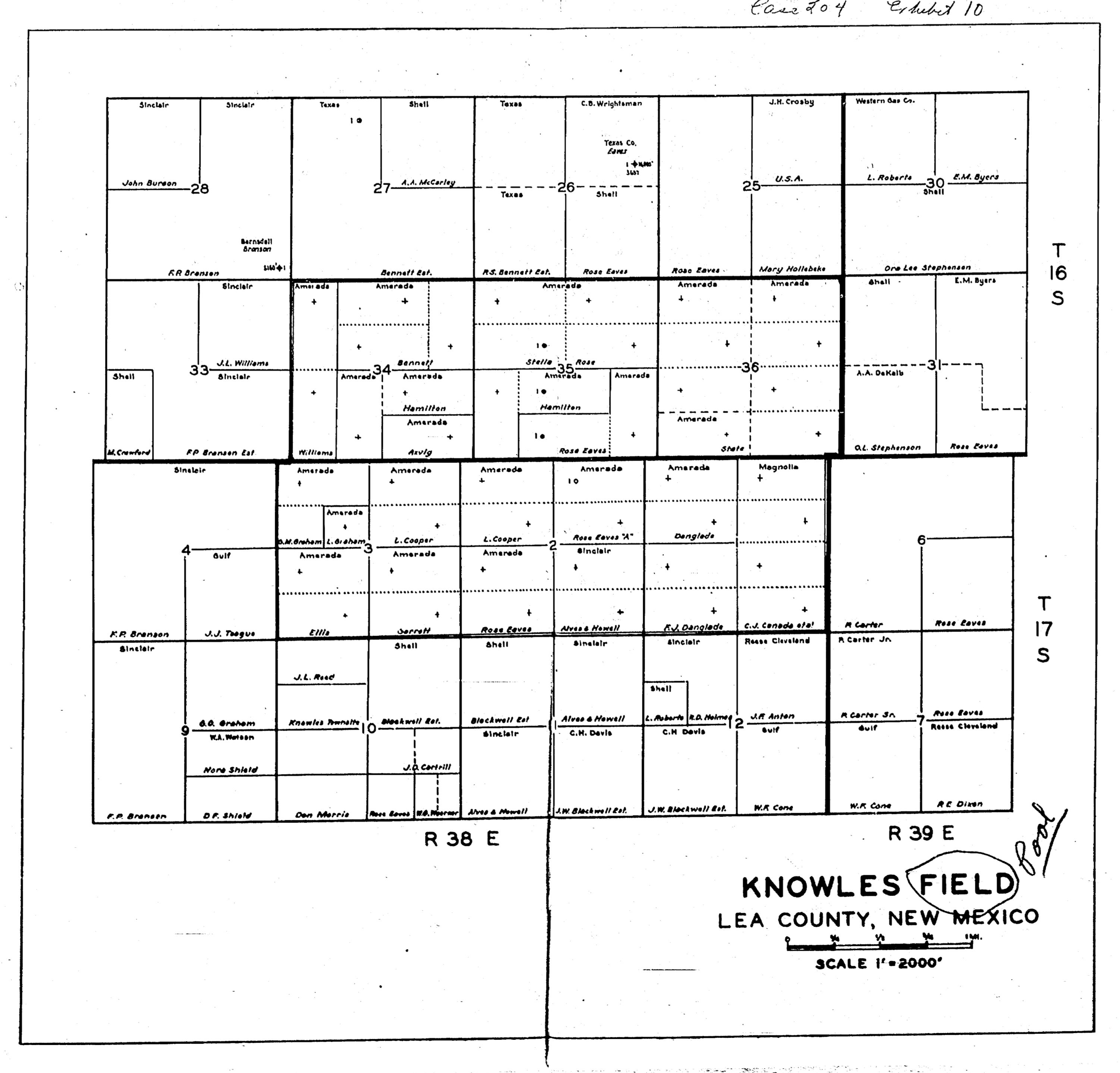
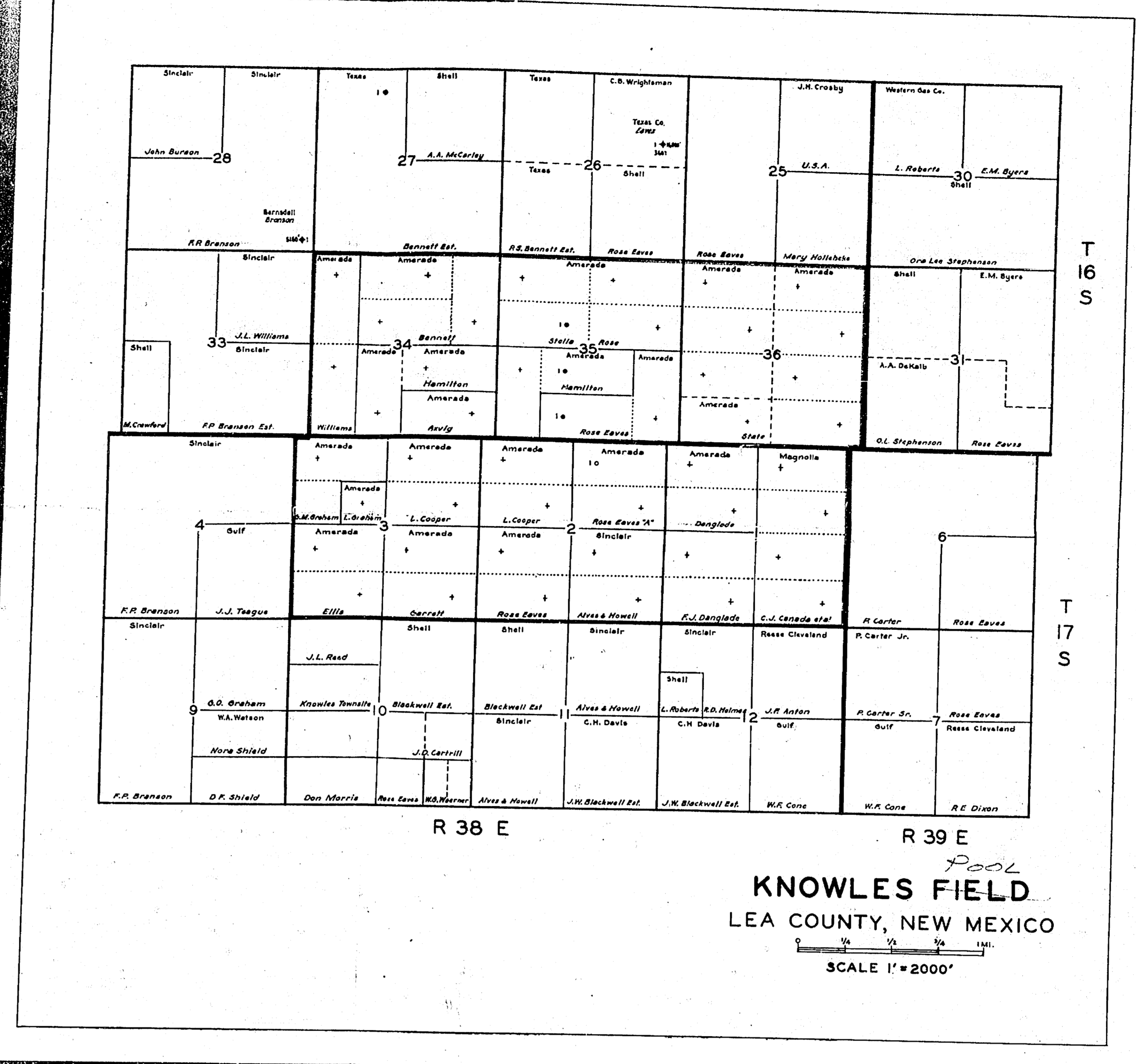
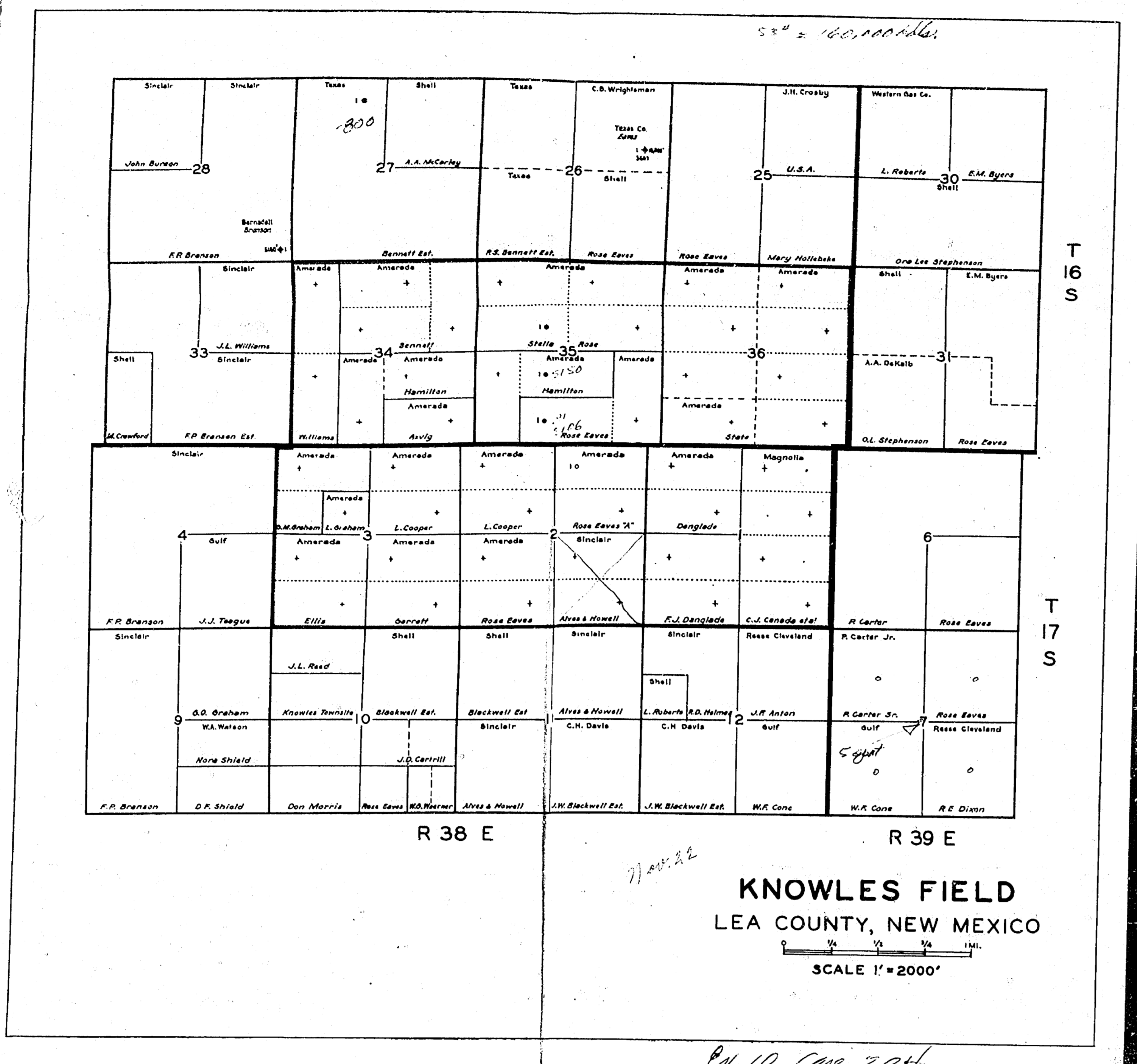

Case 207  
Sub 11

**SCHEDULE OF LEASES AND MINERAL OWNERSHIP**  
(INCLUDING OVER-RIDING ROYALTY INTERESTS AND PRODUCTION PAYMENT INTERESTS)  
LEA COUNTY, NEW MEXICO  
AS SHOWN BY ABSTRACTS, TOGETHER WITH INSTRUMENTS  
SUBMITTED TO ANTERA PETROLEUM CORPORATION, AS OF MARCH 15, 1950

Lease No.	Lease Data	Lease Description	Leasehold Ownership	O. R. I. or Production Payment Interests	Mineral Ownership	Title Examination
NA-1049	James L. Williams, et ux, Addie L., Lessor, to Paul L. Davis, Lessee, dated 5-17-45, Rec. Book 53, Page 337	W/2 NW/4 Sec. 34-163-30E	Amerada - All of 7/8	None	James L. Williams - All (Wife, Addie L. Williams)	By Harvey, Dow, Hill & Hinkle from Sovereignty to March 19, 1945 at 7 a.m.
NA-1051	W. W. Hamilton, et ux, Katherine, et al, Lessor, to M. R. Childers, Lessee, dated 12-2-44, Rec. Book 50, Page 15	N/2 SE/4 Sec. 34-163-30E	Amerada - All of 7/8 (Subject to Production Payment shown)	1/16 of 7/8 (until \$5,000.00 is received) owned by Melvin Neal and Mary Lois Neal	F. J. Danglede 15/640 Paul P. Danglede 15/640 D. G. Brewer and Luteah Brewer 30/640 J. Hiram Moore 32/640 Roy G. Barton 32/640 Wilburn W. Hamilton and Katherine Hamilton 60/640 W. T. Jordan 30/640 J. Don Hudgens 40/640 Harry Adams 4/640 L. H. Paxon 4/640 J. C. Barnes 20/640 M. A. Drago 12/640 Harlan A. Hodges 10/640 A. G. Borch 10/640 Joseph B. Davis and Pauline D. Davis (Joint Tenants) 6/640 Arthur L. Coss, Roy Riddel and Alex McDonald, Trustees for Stephen K. Coss, Jr., Trust Estate 80/640	By Harvey, Dow, Hill & Hinkle from Sovereignty to March 20, 1945 at 8 a.m. Connecting Suppl. by R. Y. Stevenson to January 17, 1949 at 7 a.m.
NA-1059	W. W. Hamilton, et ux, Katherine, et al, Lessor, to M. R. Childers, Lessee, dated 12-2-44, Rec. Book 50, Page 15	W/2 SW/4 Sec. 34-163-30E	Amerada - All of 7/8 (Subject to Production Payment shown)	1/8 of 8/8 (until \$8,000.00 is received) owned by M. R. Childers and Alice L. Childers	Mineral ownership is uniform with that shown immediately above for NA-1051** **NOTE: Due to title complications, double rental is likewise being paid on 1/2 interest in Lease NA-1059	By Harvey, Dow, Hill & Hinkle from Sovereignty to May 23, 1945 at 8 a.m., and connecting Suppl. by R. Y. Stevenson to January 17, 1949 at 7 a.m.
NA-1073	Nona T. Arvig, et vir, John E., et al, Lessor, to Paul L. Davis, Lessee, dated 5-18-45, Rec. Book 56, Page 133	S/2 SE/4 Sec. 34-163-30E	Amerada - All of 7/8 (Subject to Production Payment shown)	1/16 of 7/8 (until \$4,000.00 is received) owned by Nona T. Arvig and John E. Arvig; R. L. Coombs and Olive M. Coombs; and Albert O. Sims	Nona T. Arvig and John E. Arvig 1/3 Albert O. Sims 1/3 R. L. Coombs and Olive M. Coombs 1/3	By Harvey, Dow, Hill & Hinkle from Sovereignty to 6-25-45 at 7 a.m.
NA-1081-R	There is no lease covering this land inasmuch as Amerada owns 100% of the minerals and operates this property by virtue of such ownership	W/2 SW/4 and NW/4 SW/4 and NW/4 SW/4 Sec. 34-163-30E	Amerada - All of 7/8	None	Amerada	By Harvey, Dow, Hill & Hinkle from Sovereignty to 6-25-45 at 7 a.m. Connecting Suppl. by Harvey D. Page to 9-4-48 at 7 a.m. Connecting Suppl. by T. J. Files (Atty. for oil purchaser) to 6-28-49 at 7 a.m.

Lease No.	Lease Data	Lease Description	Leasehold Ownership	O. R. I. or Production Payment Interests	Mineral Ownership	Title Examination
NA-1078	Stella (Mrs. P. S.) Bennett, Lessor, to Paul L. Davis, Lessee, dated 5-17-45, Rec. Book 50, Page 7	N/2 NW/4 and W/2 NW/4 Sec. 34-163-30E	Amerada - All of 7/8 (Subject to Production Payment shown)	1/8 of 8/8 (until \$12,000.00 is received) owned by Mrs. Stella Bennett Ross	Harlan A. Hodges 64/6720 J. Don Hudgens 151/6720 M. B. Collins 250/6720 L. P. West 450/6720 Roy G. Barton 140/6720 W. R. Carter and Alice Mae Carter 840/6720 The Heller Company 350/6720 A. J. Carter and Alice Elizabeth Carter 840/6720 W. R. Childers 560/6720 P. E. Chartier 560/6720 E. E. Myntendall 560/6720 W. R. Childers 250/6720 R. C. Barnes and J. C. Barnes, Trustees 250/6720 J. C. Barnes 250/6720 M. A. Drago 26/6720 Harry Adams 42/6720 L. H. Paxon 42/6720	By Harvey, Dow, Hill & Hinkle from Sovereignty to 15-10-45 at 8 a.m.
NA-1082	Rose Eaves, et vir, J. S., Lessor, to Paul L. Davis, Lessee, dated 10-1-45, Rec. Book 60, Page 72	E/2 SE/4 and SW/4 SE/4 and SE/4 SW/4 Sec. 35-163-30E	Amerada - All of 7/8 (Subject to Production Payment shown)	1/2 of 1/8 (until \$4,000.00 is received)	Guy H. Hooper and Mabel E. Hooper 1/4 Rose Eaves 1/16 Raymond C. Eaves 1/16 John S. Eaves 1/16 Bess Yearwood 1/16 Acres (100-1047-R and SA) 1/8	By Harvey, Dow, Hill & Hinkle from 10-28-45 at 7 a.m., continuing to 6-18-49 at 7 a.m. by R. Y. Stevenson and by T. J. Files to 12-28-49 at 7 a.m.
NA-1082-A	Guy H. Hooper, et ux, Mabel E., Lessor, to Paul L. Davis, Lessee, dated 10-1-45, Rec. Book 60, Page 72					
NA-1094	Stella (Mrs. P. S.) Bennett, Lessor, to Paul L. Davis, Lessee, dated 12-7-45, Rec. Book 53, Page 633	N/2 Sec. 35-163-30E	Amerada - All of 7/8	None	J. Don Hudgens and Evelyn M. Hudgens 140/17920 Mack Wesley 14/17920 John P. Quinn 14/17920 W. B. Collins and Margaret C. Collins 280/17920 L. P. West 672/17920 James I. Riddle 160/17920 Harry Adams and Evelyn Adams 140/17920 L. H. Paxon and Gertrude Paxon 140/17920 Roy G. Barton 280/17920 J. C. Barnes and R. C. Barnes 280/17920 M. A. Drago 36/17920 W. R. Carter and Alice Mae Carter 2840/17920 A. J. Carter and Alice Elizabeth Carter 1160/17920 P. E. Chartier and Peggy Chartier 1450/17920 W. R. Childers 2000/17920 Harlan A. Hodges 282/17920 A. G. Borch 282/17920 Arthur L. Coss, Roy Riddel and Alex McDonald, Trustees for Stephen K. Coss, Jr., Trust Estate 784/17920 The Heller Company 940/17920 R. C. Barnes and J. C. Barnes, Trustees 107/17920 John J. Christmann 107/17920 Rogers B. Owings and Lucy Penrose Owings 840/17920 The North Central Texas Oil Company 794/17920 Earl Wombacher, et al 236/17920 Paul L. Davis 280/17920 Mrs. Mamie Mae Blaney (Nobbs, New Mexico) 280/17920 Roy S. Davis and Effie Leuss Davis 280/17920	By Harvey, Dow, Hill & Hinkle from 12-7-45 at 7 a.m.
NA-917	State of New Mexico, Lessor, to Gilberta M. Platt, Lessee, dated 6-10-41, (State Lease No. 3-335)	S/2 SW/4 Sec. 36-163-30E	Amerada - All of 7/8	None	State of New Mexico	1/8 None

Lease No.	Lease Data	Description	Leasehold Ownership	O. R. I. or Production Payment Interests	Mineral Ownership	Title Examination
NA-1097	State of New Mexico, Lessor, to Paul L. Davis, Lessee, dated February 11, 1946, (State Lease No. 2-751)	E/2 of Sec. 36-163-30E	Amerada - All of 7/8	None	State of New Mexico	1/8 None
NA-1098	State of New Mexico, Lessor, to Paul L. Davis, Lessee, dated 2-11-46, (State Lease No. 2-752)	NW/4 and W/2 SW/4 Sec. 36-163-30E	Amerada - All of 7/8	None	State of New Mexico	1/8 None
NA-1055	F. J. Danglede, Lessor, to Paul L. Davis, Lessee, dated 3-27-45, Rec. Book 50, Page 4	NW/4 (being Lots 3 and 4 and S/2 NW/4) Sec. 1-173-38E	Amerada - All of 7/8 (Subject to Production Payments shown)	1/8 of 8/8 (until \$3,777.00 is received) owned by The New York Trust Company 1/2 and F. J. Danglede 1/2	F. J. Danglede 1/2 The New York Trust Company 1/2	By Harvey, Dow, Hill & Hinkle from Sovereignty to 5-1-45 at 7 a.m.
NA-1055-A	The New York Trust Company, Lessor, to Paul L. Davis, Lessee, dated 7-20-45, Rec. Book 50, Page 495, re-recorded in Book 60, Page 97					
NA-1091	Rose Eaves, et vir, J. S., Lessor, to Paul L. Davis, Lessee, dated 10-1-45, Rec. Book 60, Page 70	NS/4 (Lots 1 and 2 and S/2 NW/4) and SW/4 Sec. 2-173-38E	Amerada - All of 7/8 (Subject to Production Payments shown)	1/2 of 1/8 (until \$702.50 is received) owned by Guy H. Hooper and Mabel E. Hooper 1/2	Guy H. Hooper and Mabel E. Hooper 1/4 Rose Eaves 1/16 Raymond C. Eaves 1/16 John S. Eaves 1/16 Bess Yearwood 1/16 Amerada (100-1047-R & SA) 1/2	By Harvey, Dow, Hill & Hinkle from Sovereignty to 10-20-45 at 7 a.m., with Connecting Suppl. to 3-18-49 at 7 a.m. by R. Y. Stevenson and Connecting Suppl. by T. J. Files (Atty. for oil purchaser) to 12-28-49 at 7 a.m.
NA-1091-A	Guy H. Hooper, et ux, Mabel E., Lessor, to Paul L. Davis, Lessee, dated 10-1-45, recorded Book 60, Page 70					
NA-1052	Luther Cooper, et ux, Duann, et al, Lessor, to M. R. Childers, Lessee, dated 11-25-44, Rec. Book 55, Page 222	Lot 3 (NW/4 NW/4) and SE/4 NW/4 and W/2 NW/4 Sec. 2 and Lot 2 (NW/4 NW/4) and S/2 NW/4 and NW/4 NW/4 Sec. 3-173-38E, 304.32 ac.	Amerada - All of 7/8 (Subject to Production Payments shown)	(1) Melvin Neal and Mary Lois Neal 1/16 of 7/8 (all production from W/2 NW/4 Sec. 2 and NW/4 NW/4 Sec. 3 equals \$2,257.00) (2) M. R. Childers and Alice L. Childers 1/8 of 7/8 (all production from Lot 3 and S/2 NW/4 Sec. 2 and S/2 NW/4 and Lot 2 of Sec. 3 equals \$19,938.00)	Luther Cooper and Duann Cooper 1/4 Mrs. Alice Hovick 1/4 Roger B. Owings 1/32 Southland Royalty Company 7/32 W. T. Jordan 1/32 J. Hiram Moore 1/32 Roy G. Barton 1.80/304.32 J. C. Barnes 1.78/304.32 R. S. Braunmann, Jr. 5.00/304.32 J. R. Pearson 5.00/304.32	By Harvey, Dow, Hill & Hinkle from Sovereignty to 3-20-45 at 8 a.m., as to W/2 NW/4 Sec. 2 and NW/4 NW/4 Sec. 3; and by Harvey, Dow, Hill & Hinkle from Sovereignty to 3-23-45 at 8 a.m. as to remainder of 1.78/304.32 leased premises.
NA-1042	Mattie Garrett, et vir, W. C., et al, Lessor, to Paul L. Davis, Lessee, dated 3-16-45, rec. Book 55, Page 359	SE/4 Sec. 3-173-38E	Amerada - All of 7/8	None	Mattie Garrett and W. C. Garrett 1800/3200 Edith Clardy and Nina F. Clardy 180/3200 Luther Cooper and Duann Cooper 200/3200 John Harsham 800/3200 J. H. Hard 40/3200 Jack Markham 260/3200 R. H. Fulton 40/3200 J. R. Coss 75/3200 Olover Leuenberger 40/3200 Dr. Robert E. Coss 107/3200	By Harvey, Dow, Hill & Hinkle from Sovereignty to 3-22-45 at 7 a.m.
NA-1048	Cladya M. Graham, Lessor, to Paul L. Davis, Lessee, dated 5-16-45, Rec. Book 55, Page 350	Lots 3 and 4 and SW/4 NW/4 and SE/4 NW/4, except 3-1/2 ac. (being all of NW/4 sec. 3-173-38E, being 151.16 ac.)	Amerada - All of 7/8	None	As to SE/4 NW/4: Cladya M. Graham 75.37/151.16 F. E. Chartier 40.00/151.16 Luther Cooper and Duann Cooper 1/4	By Harvey, Dow, Hill & Hinkle from Sovereignty to 12-1-44 at 8 a.m.
NA-1048-A	Luther Cooper, et ux, Duann, Lessor, to Paul L. Davis, Lessee, dated 3-16-45, Rec. Book 55, Page 355				As to remaining 111.16 acres: Cladya M. Graham 111.16/151.16 F. E. Chartier 40.00/151.16	
NA-1050	Sarah E. Ellis, Lessor, to Paul L. Davis, Lessee, dated 3-10-45, Rec. Book 55, Page 350	SW/4 Sec. 3-173-38E	Amerada - All of 7/8	None	Sarah E. Ellis 7/8 F. E. Chartier 1/16 Paul L. Davis 1/16 J. R. Pearson 1/32	By Harvey, Dow, Hill & Hinkle from Sovereignty to 3-12-45 at 7 a.m.

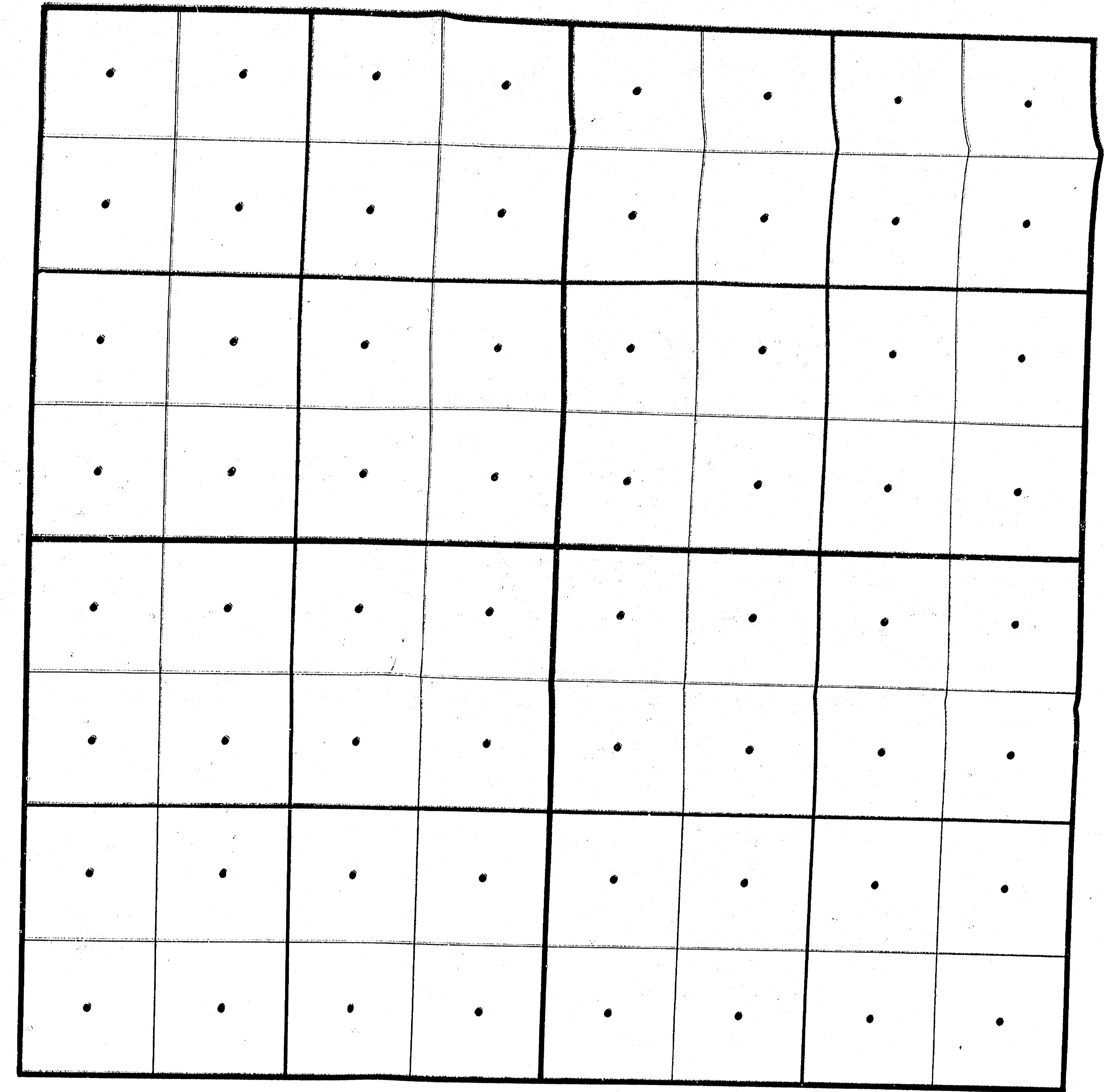
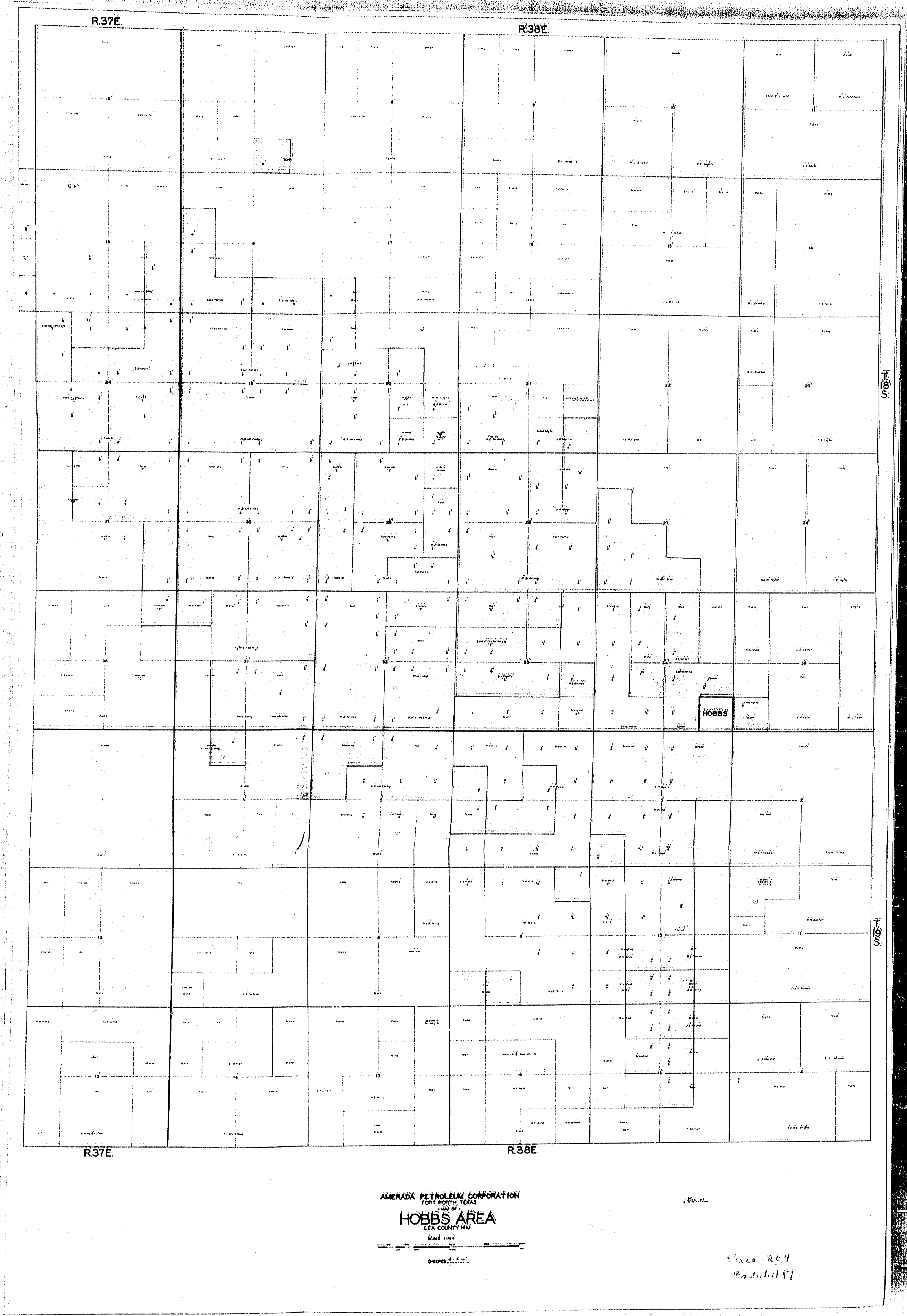

Case 209  
 8/20/17

.	.	.	.
.	.	.	.
.	.	.	.
.	.	.	.
.	.	.	.
.	.	.	.
.	.	.	.
.	.	.	.

Case 204  
Exhibit 13

Case 204  
Exhibit 13

.	.	.	.	.	.
.	.	.	.	.	.
.	.	.	.	.	.
.	.	.	.	.	.
.	.	.	.	.	.
.	.	.	.	.	.

Case 204  
By [unclear]



.	.	.	.	.	.	.	.
.	.	.	.	.	.	.	.
.	.	.	.	.	.	.	.
.	.	.	.	.	.	.	.
.	.	.	.	.	.	.	.
.	.	.	.	.	.	.	.
.	.	.	.	.	.	.	.
.	.	.	.	.	.	.	.

Case 209  
Exhibit 15

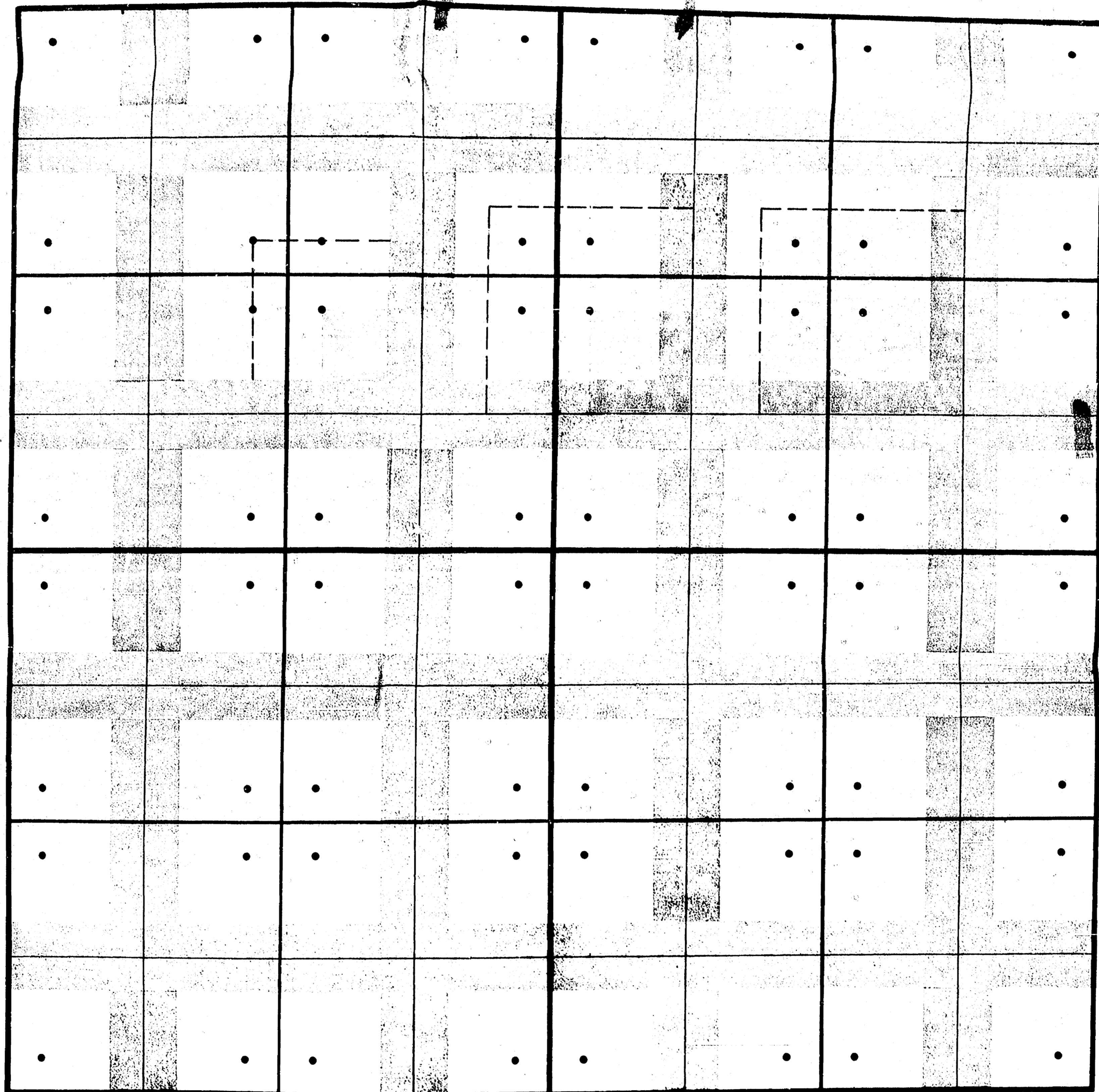

Case 209  
S. 1. 1. 1. 6

AMERIDA PETROLEUM CORPORATION  
MONUMENT AREA  
PLAT 114-10077

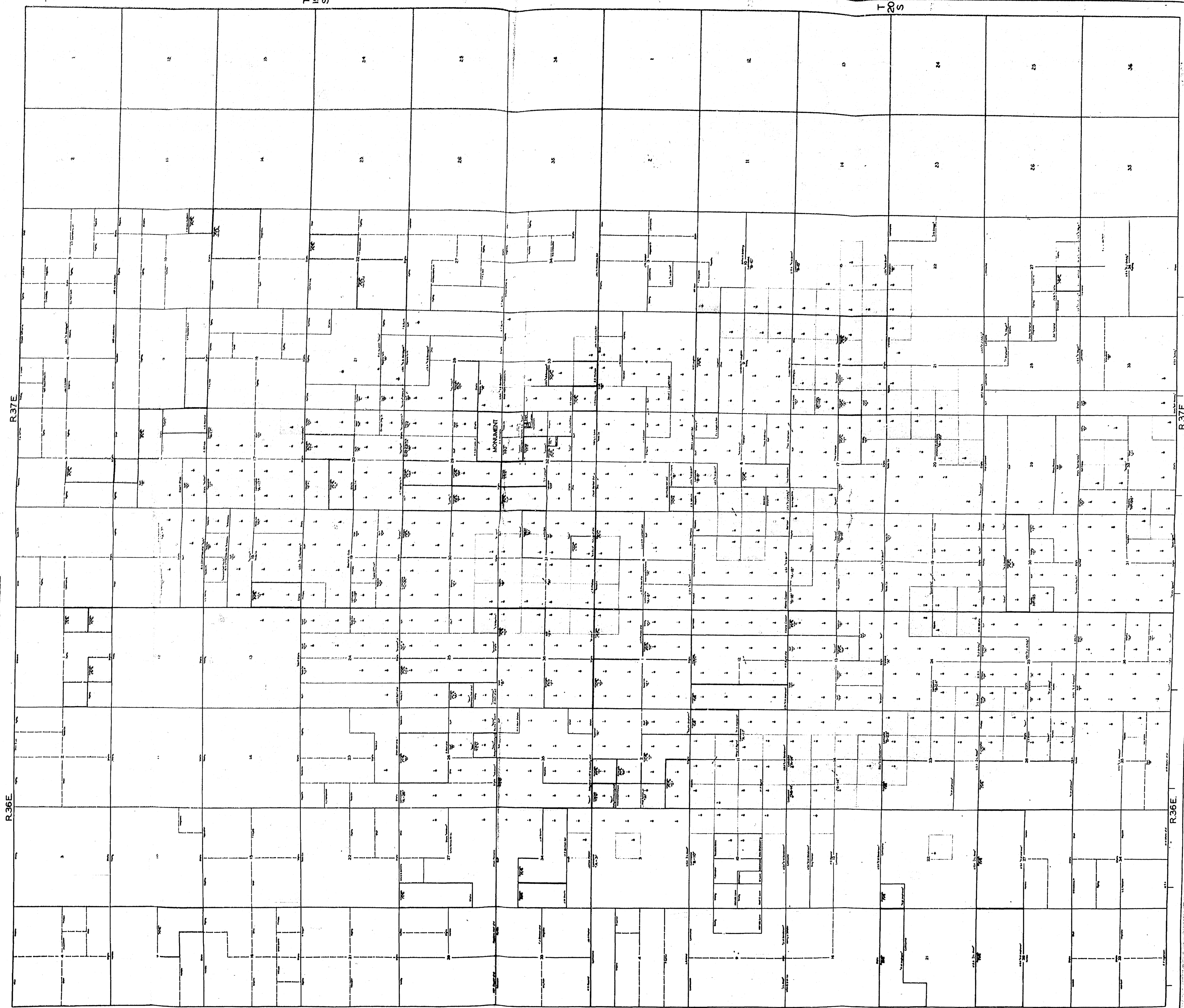

120