

Case No.

274

Large Exhibits

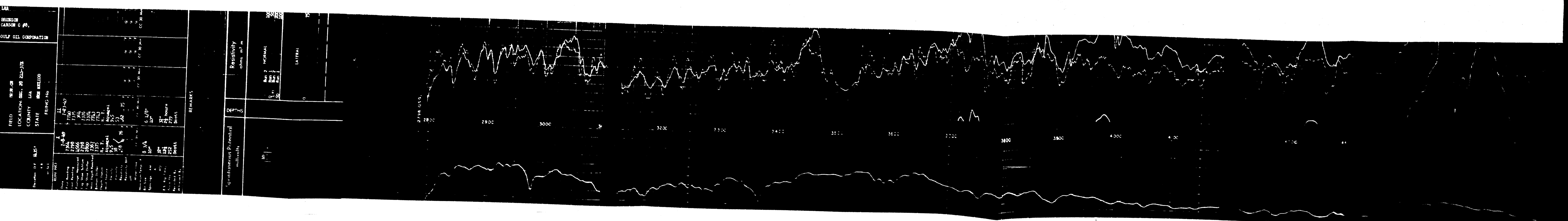
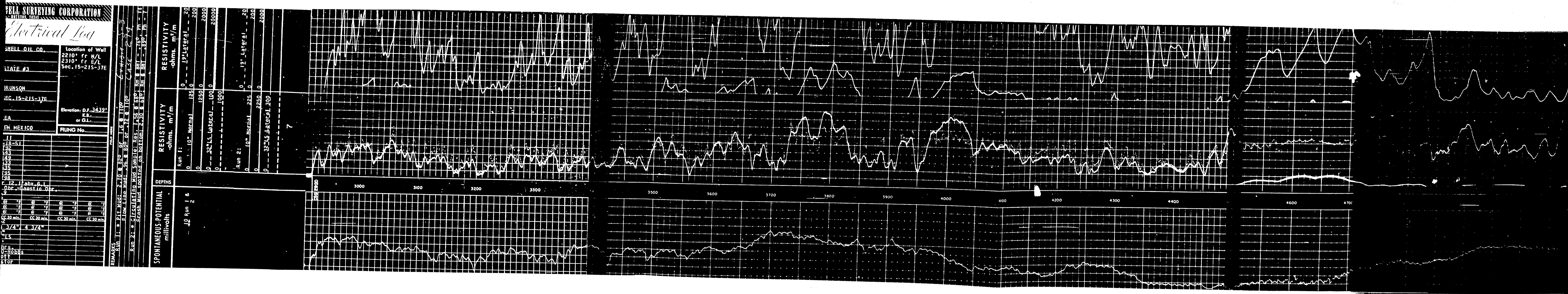
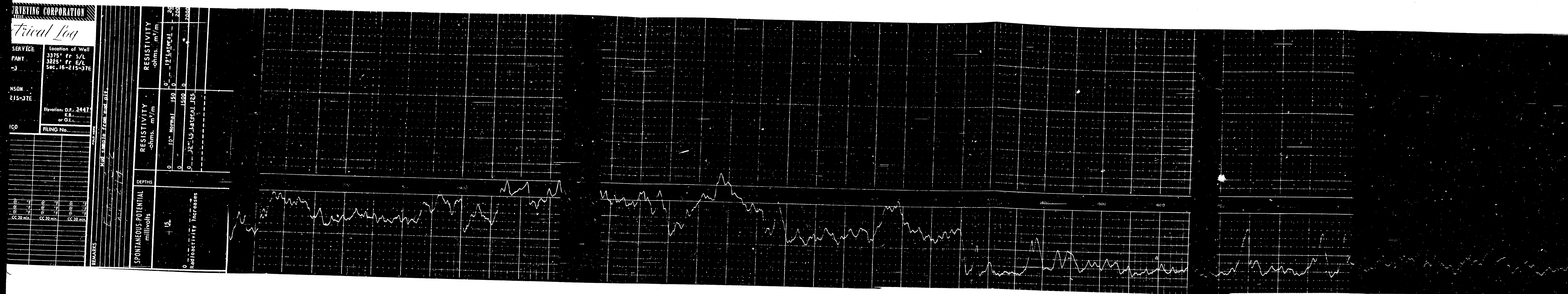
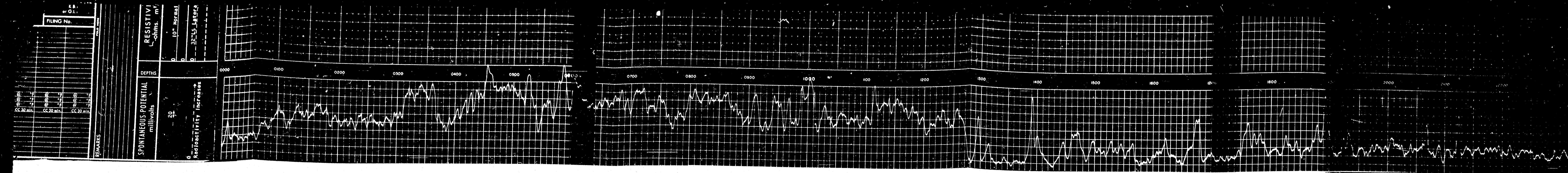

THE PRECEDING DOCUMENTS WERE REFILMED DUE TO:
A MALFUNCTION IN FILMING

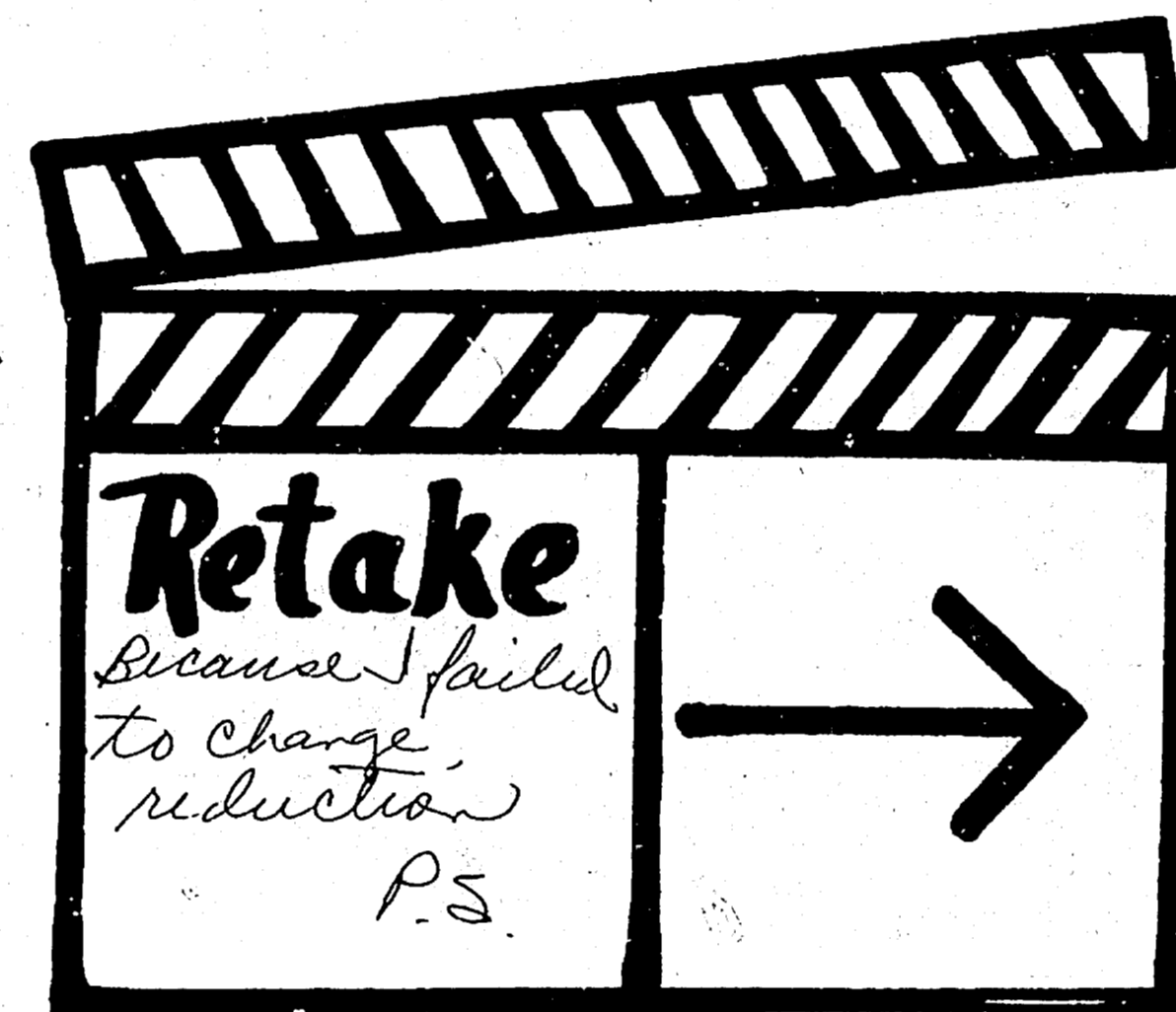
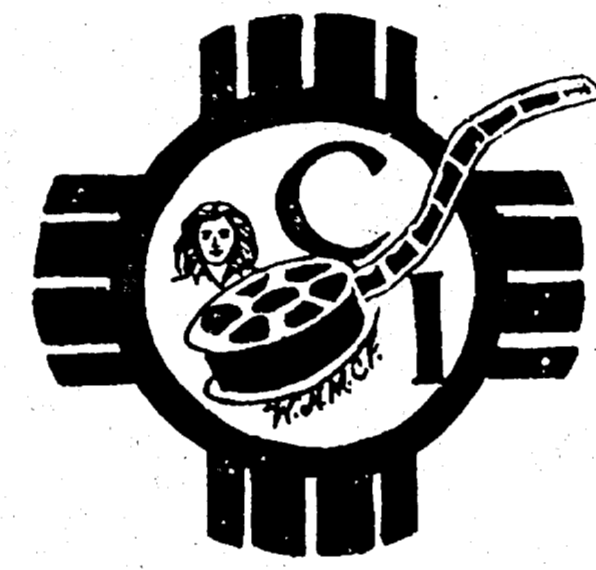

WELL STATE 5-34
 FIELD BRUNSON
 LOCATION SEC. 15-215-37E
 COUNTY LEA
 STATE NEW MEXICO
 Elevation of Well 3443
 or O.L.
 FILING No.

RESISTIVITY
 Ohm. m/m
 10' Normal 150
 10' Normal 150
 32' 15' Natural 100
 32' 15' Natural 100

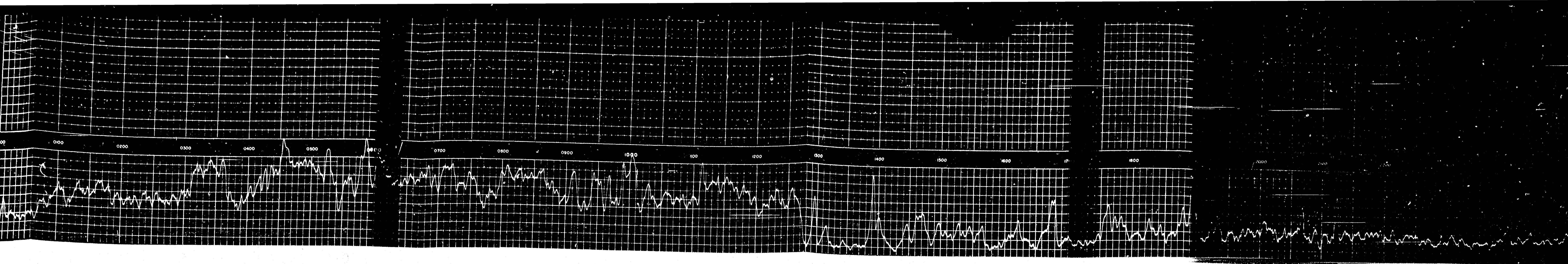

Schlumberger Well Logging Corporation
 Electrical Log
 COMPANY SHELL OIL CO. Location of Well
 OIL COMPANY 3375' Fr S/L
 WELL STATE 5-37 LOCATION SEC. 15-215-37E
 COUNTY LEA
 STATE NEW MEXICO
 Elevation of Well 3443
 or O.L.
 FILING No.

RESISTIVITY
 Ohm. m/m
 10' Normal 150
 10' Normal 150
 32' 15' Natural 100
 32' 15' Natural 100

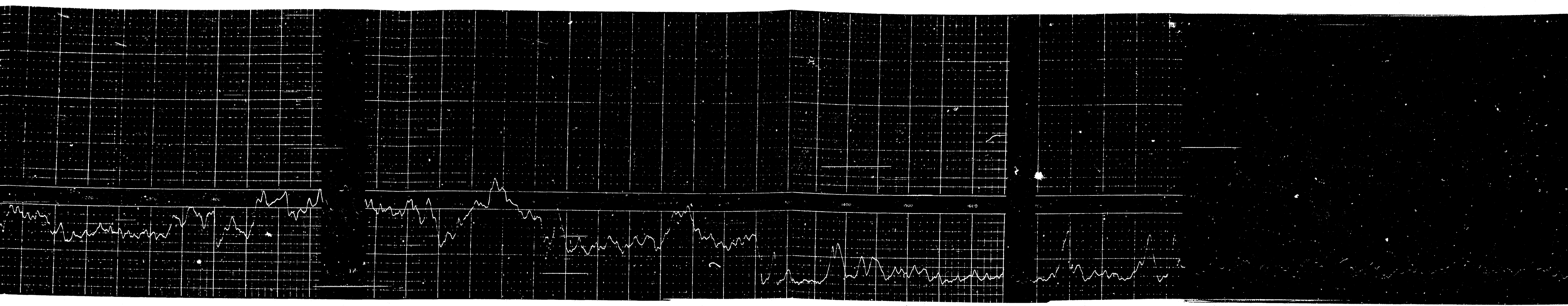

Schlumberger Well Logging Corporation
 Electrical Log
 COMPANY SHELL OIL CO. Location of Well
 OIL COMPANY 2210' Fr W/L
 WELL STATE A-3 LOCATION SEC. 15-215-37E
 COUNTY LEA
 STATE NEW MEXICO
 Elevation of Well 3433
 or O.L.
 FILING No.

RESISTIVITY
 Ohm. m/m
 10' Normal 150
 10' Normal 150
 32' 15' Natural 100
 32' 15' Natural 100

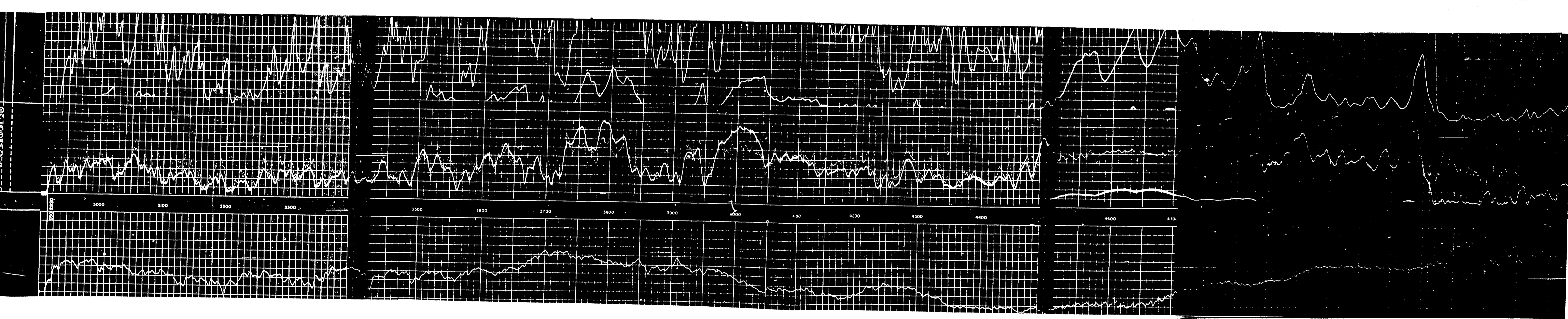

Schlumberger Well Logging Corporation
 Electrical Log
 COMPANY SHELL OIL COMPANY
 OIL COMPANY 2210' Fr W/L
 WELL STATE A-3 LOCATION SEC. 15-215-37E
 COUNTY LEA
 STATE NEW MEXICO
 Elevation of Well 3433
 or O.L.
 FILING No.

RESISTIVITY
 Ohm. m/m
 10' Normal 150
 10' Normal 150
 32' 15' Natural 100
 32' 15' Natural 100

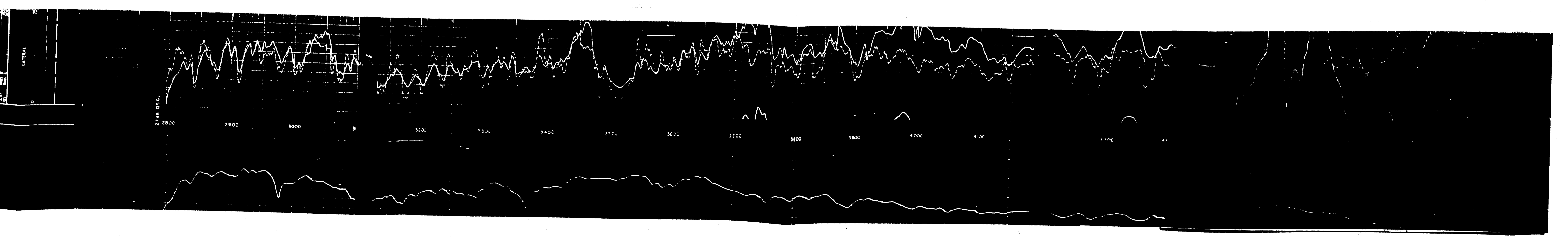

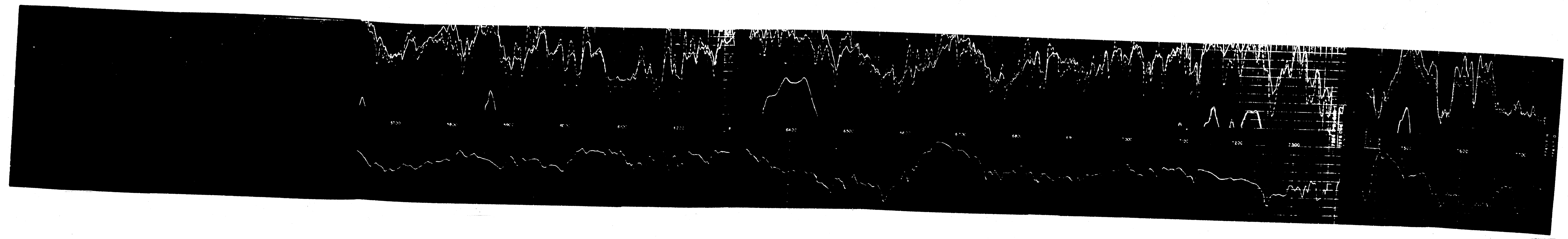
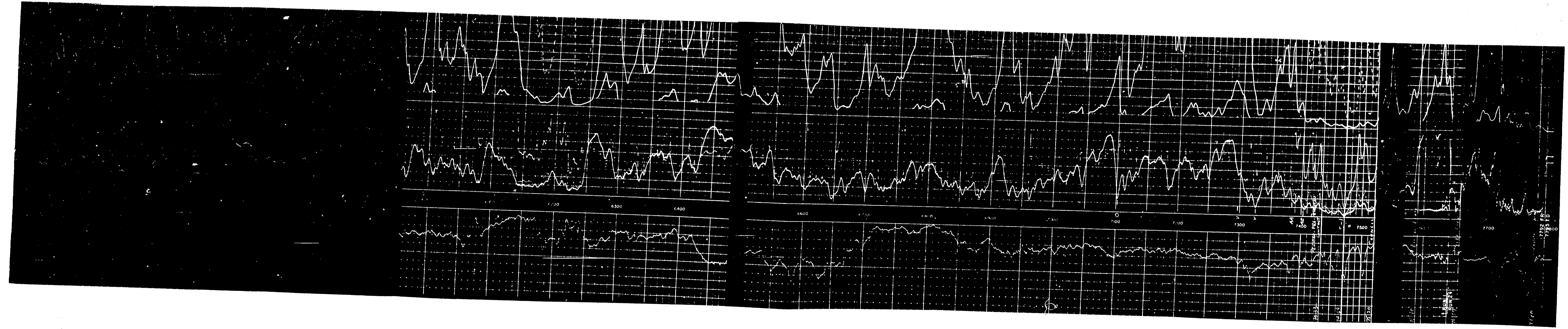
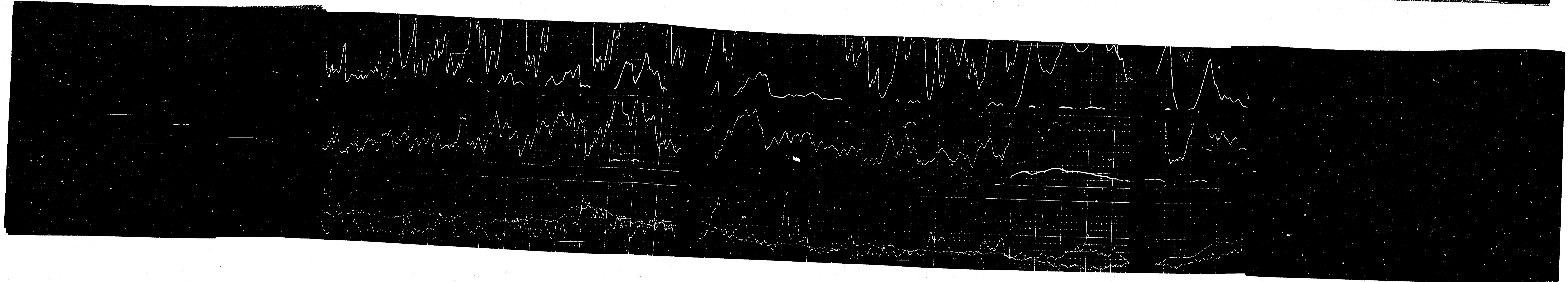
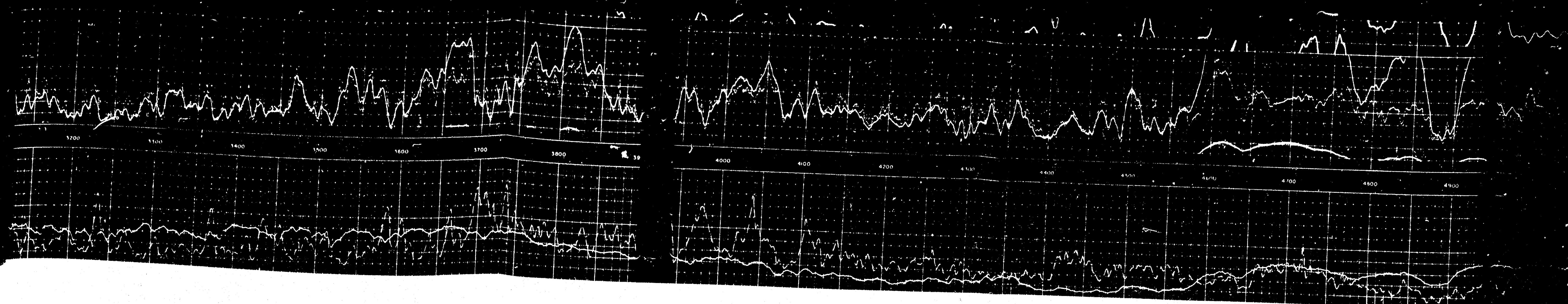

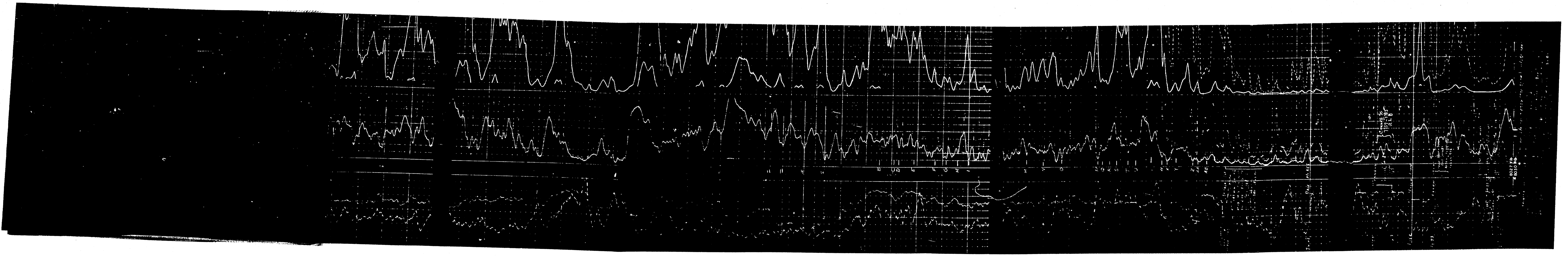
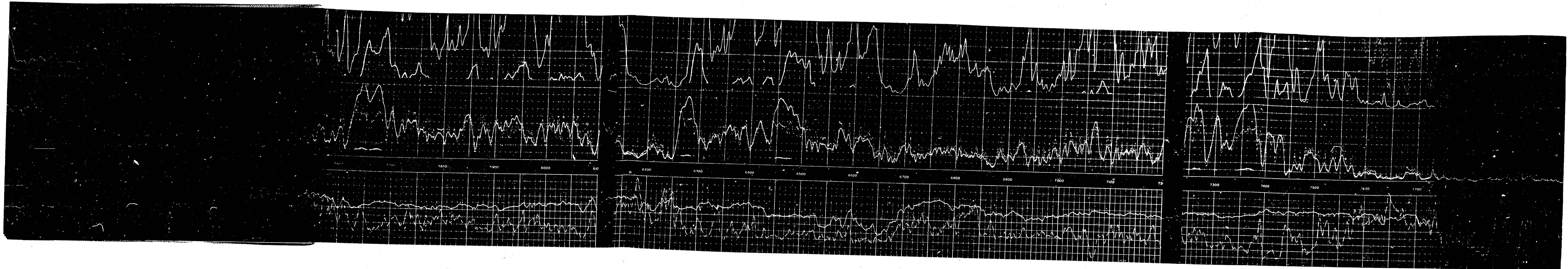

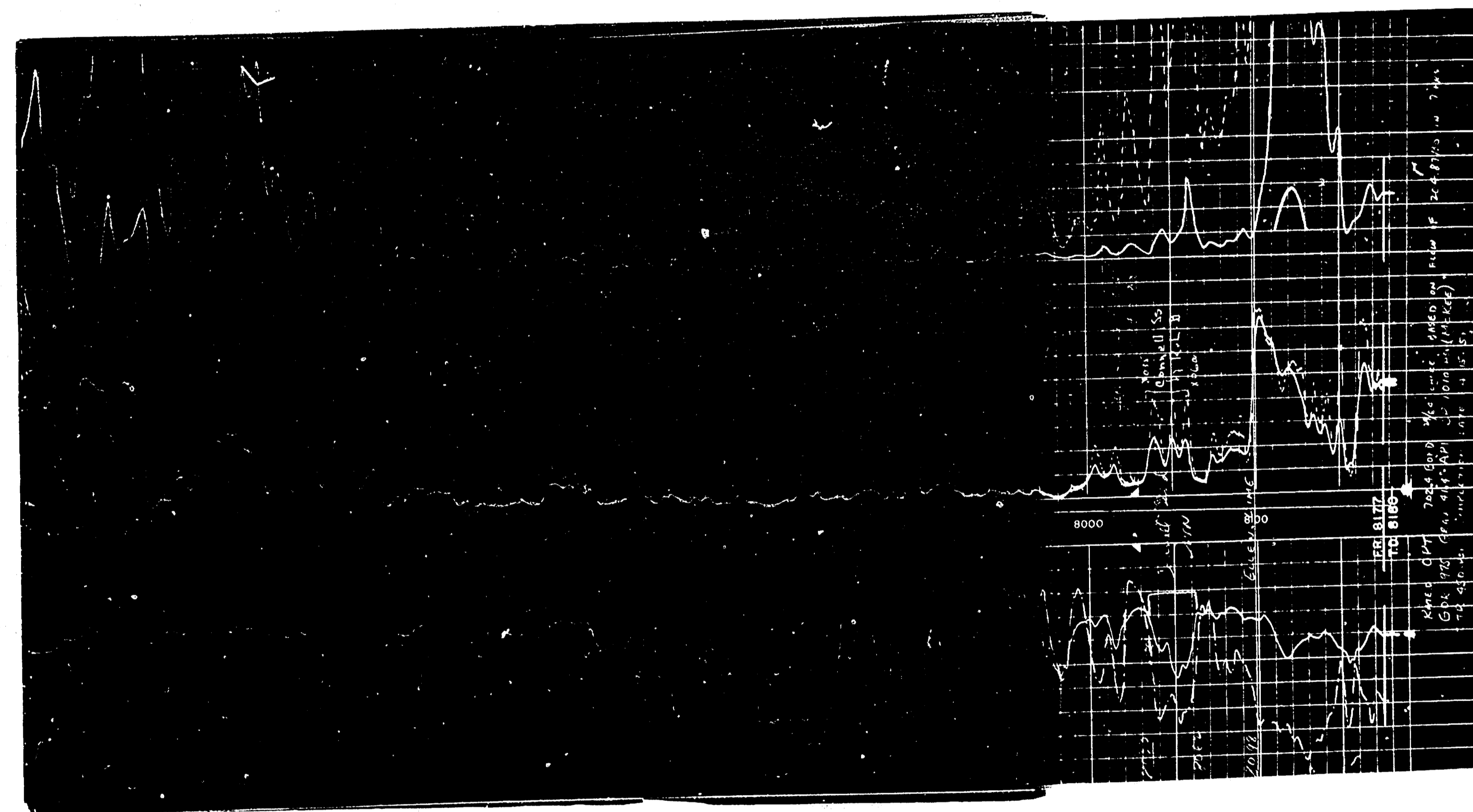

Ex # 6 Case 274 CS

TWO ZONE PRODUCTION METHOD USING A BAKER MODEL "D" RETAINER PRODUCTION PACKER A TUBING SEAL NIPPLE LOCATOR SUB WITH EXTENSION AND ONE MULTI-V TUBING SEAL NIPPLE.

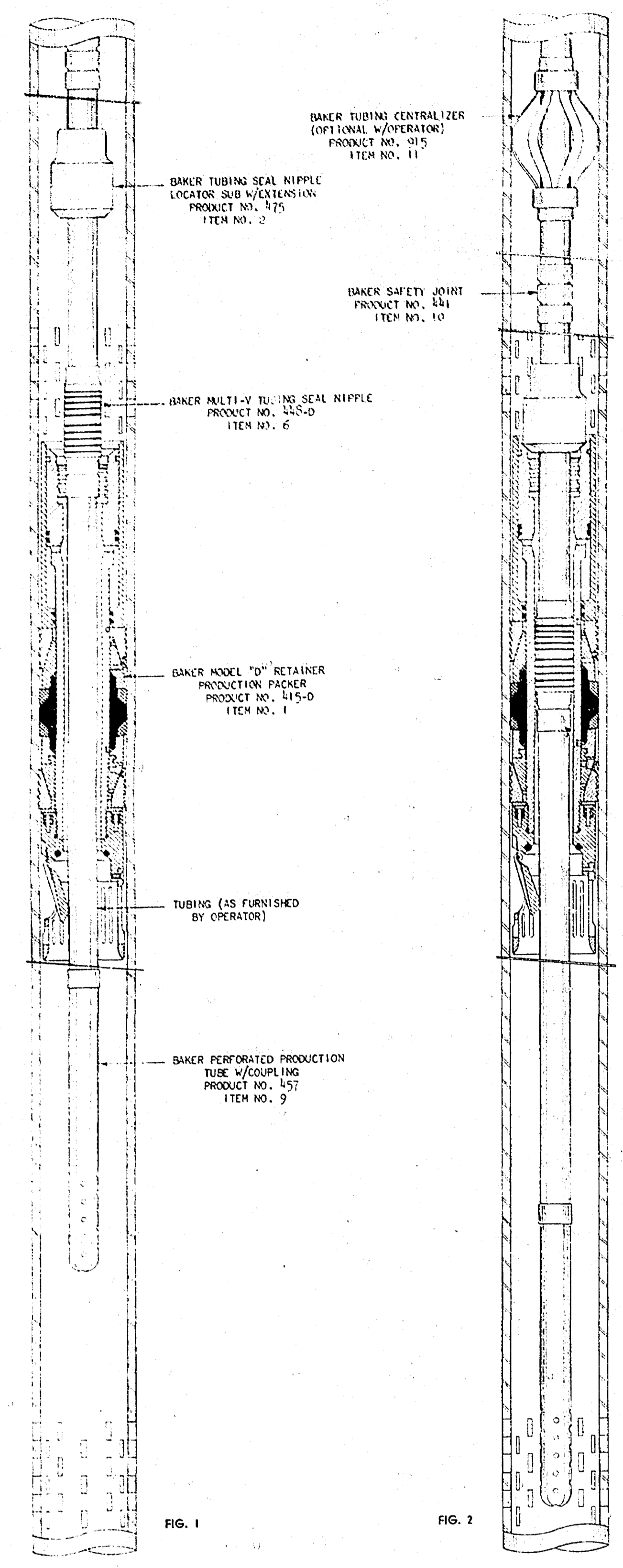
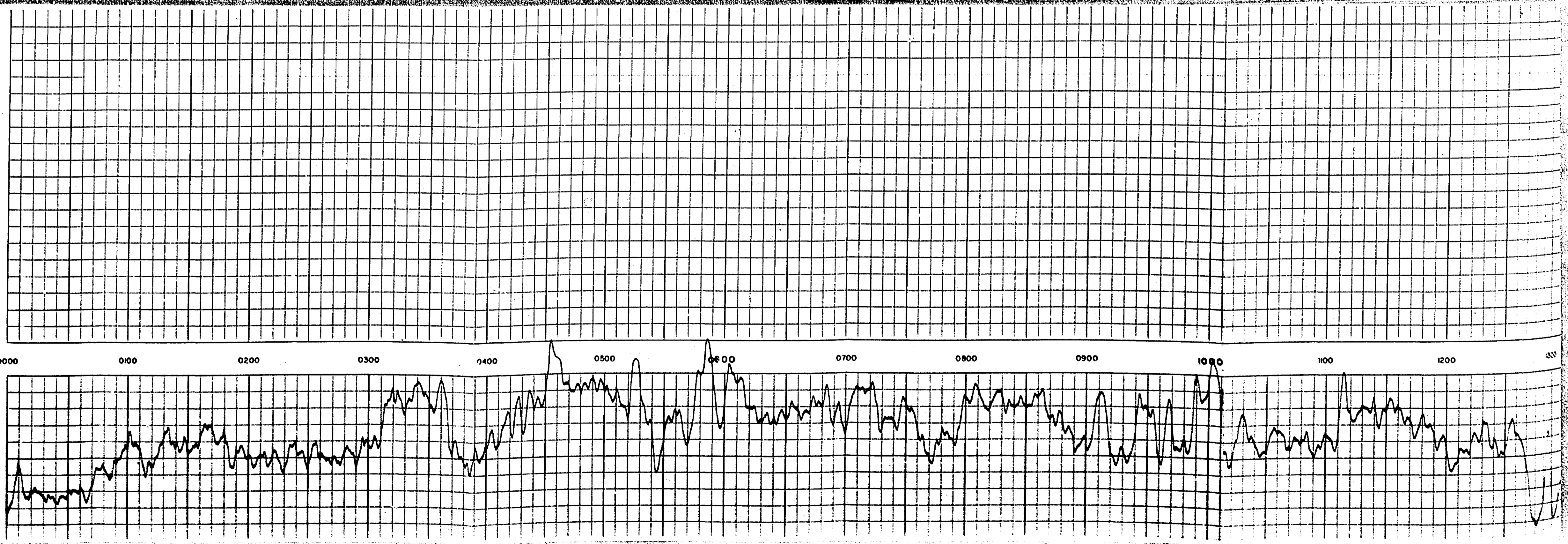

FIG. 1
FIG. 2

SCHLUMBERGER WELL SURVEYING CORPORATION <i>Electrical Log</i>	
COUNTY LEA FIELD or LOCATION SECTION S #4 WELL STATE S #4 COUNTY LEA STATE NEW MEXICO	COMPANY CITIES SERVICE OIL COMPANY WELL STATE S #4 FIELD EUNICE LOCATION SEC. 15-21S-37E COUNTY LEA STATE NEW MEXICO
RUN No. 1 Date 4-15-51 Well Reading 2820 Feet Measured 2820 Ctg. Schum. 2818 Ctg. Driller 2819 Depth Reached 2819 Bottom Driller 2819 Depth Bottom 2819 Mud No. 10-13 A.D.Y. S.L. Mud Viscosity 20 Mud Density 7.65 Mud Sp. Gr. 1.05 Mud pH 8.3 Mud Temp. 95 Mud Sols. 1/4" Mud Sols. A.D. 12" Mud Sols. L.L. 12" Mud Sols. M.S. 54" Mud Sols. S.O. 504-1000 Mud Sols. S. 1000	Location of Well 3390' fr S/L 4520' fr E/L Sec. 15-21S-37E Elevation D.R. 3463' E.L. or G.L.

RESISTIVITY -ohms. m/m	0 1000 2000 4000
RESISTIVITY -ohms. m/m	0 1000 2000 4000
DEPTHS	0000 000 0200 0300 0400 0500 0600 0700 0800 0900 1000 1100 1200
SPONTANEOUS-POTENTIAL millivolts	0 -50 -100 -150 -200 -250 -300 -350 -400 -450 -500 -550 -600 -650 -700 -750 -800 -850 -900 -950 -1000



REMARKS

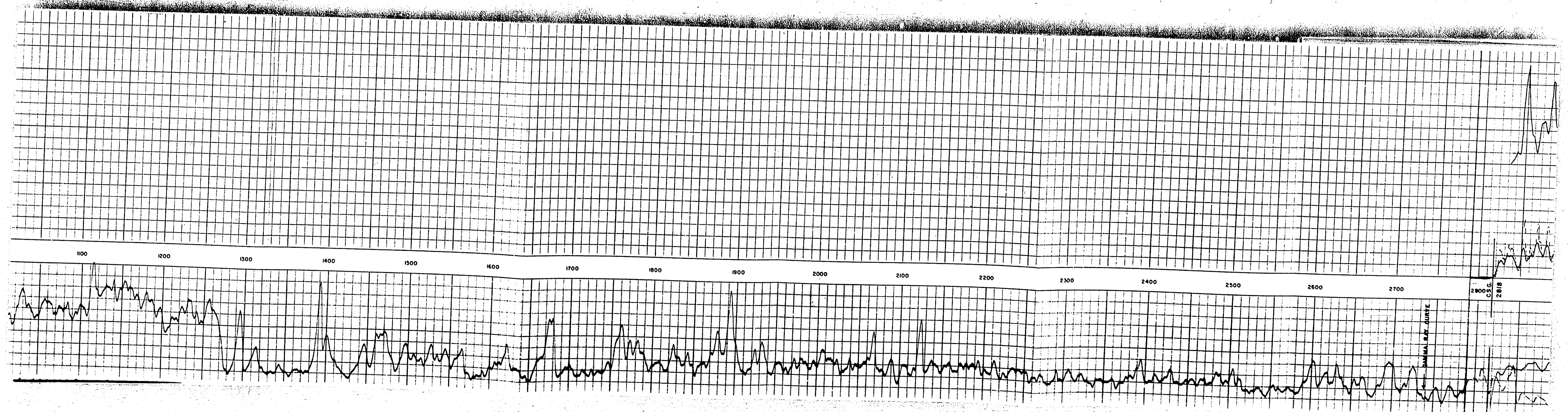
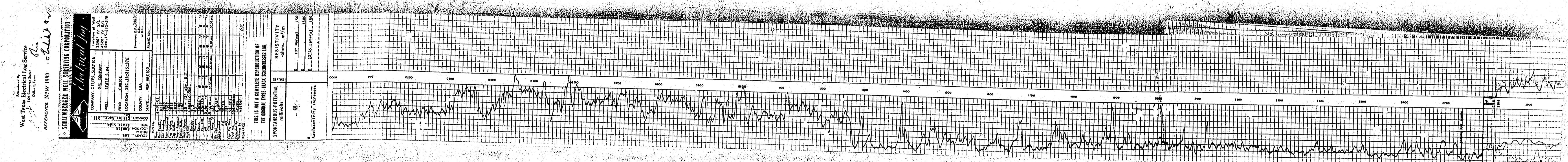
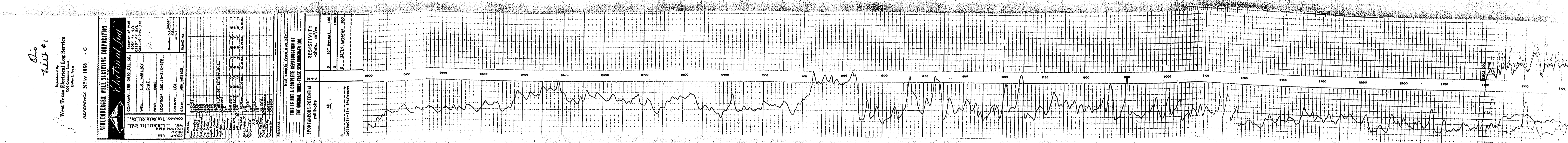

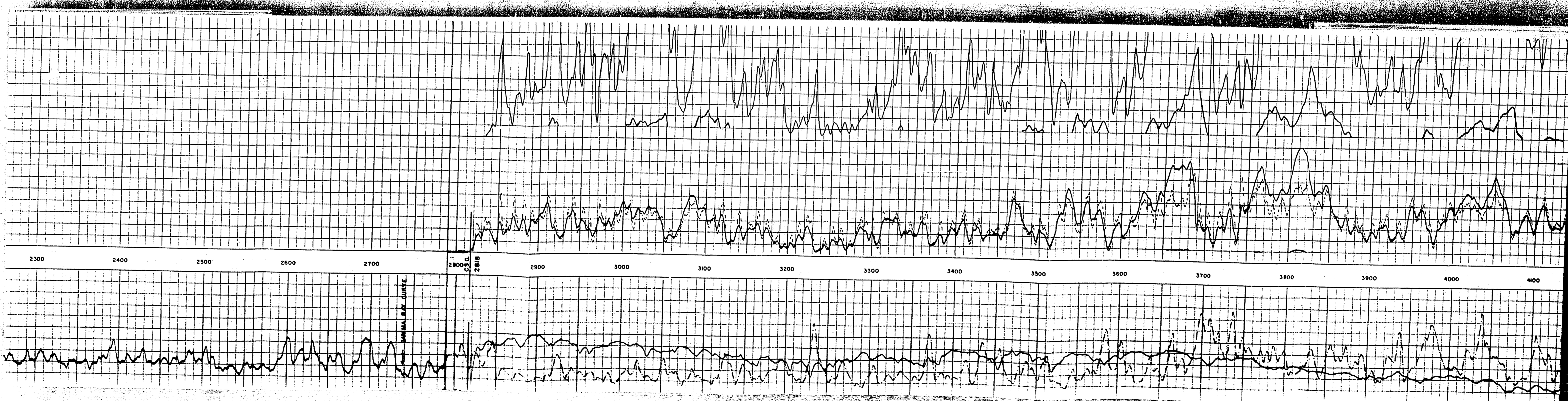
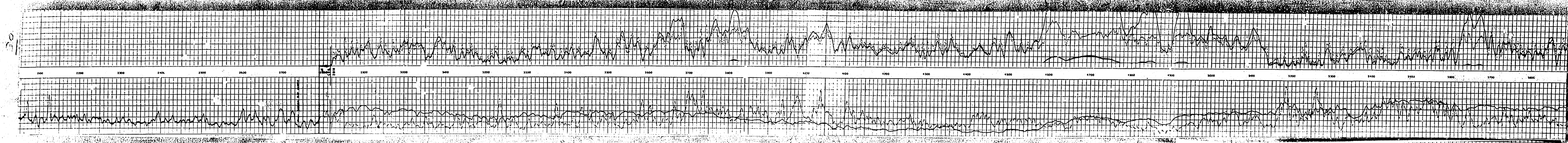
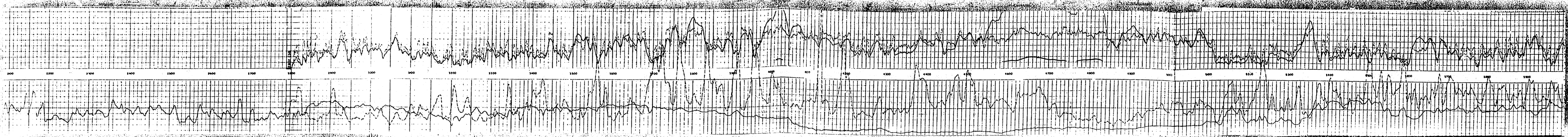

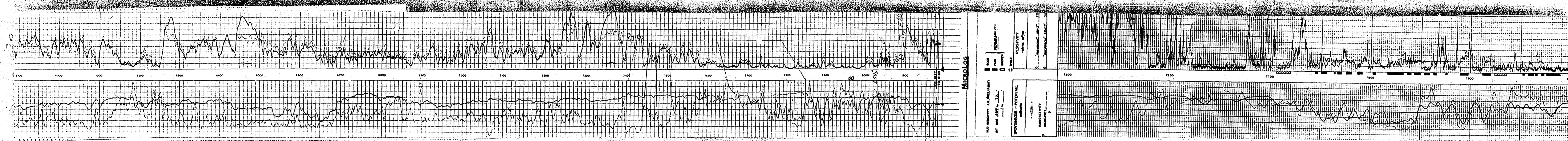
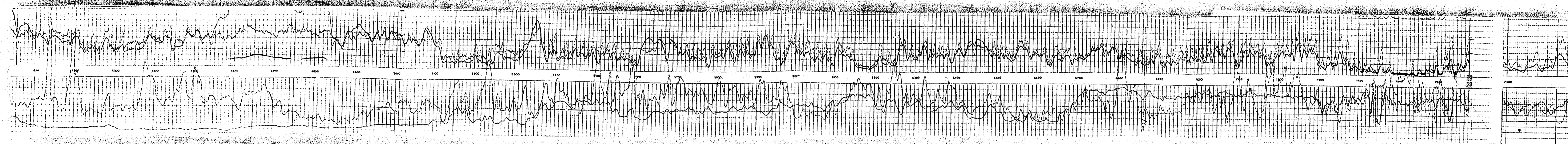

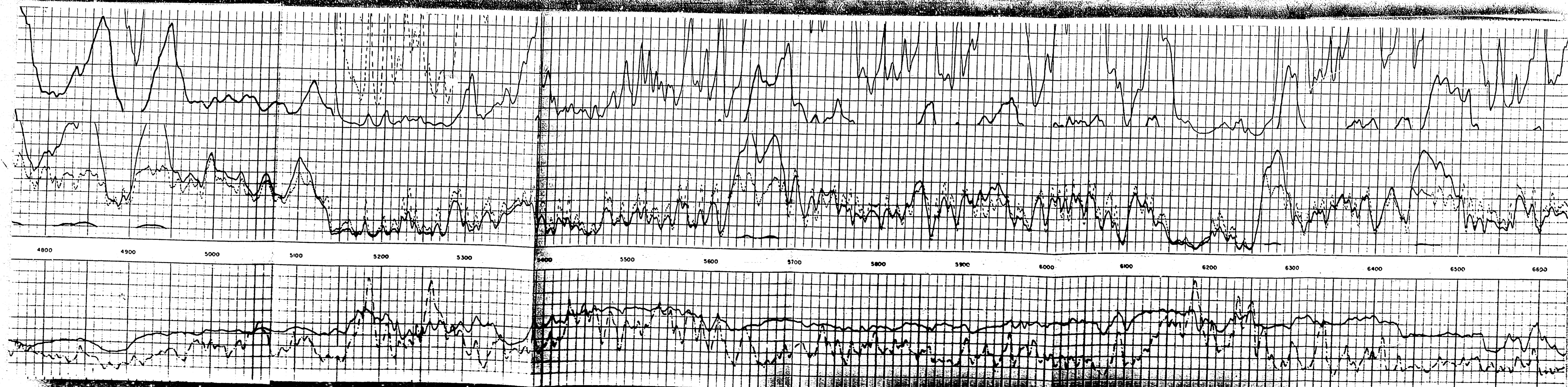
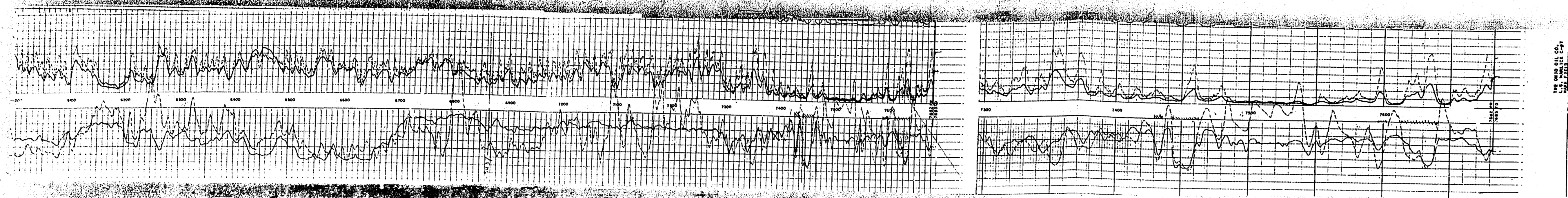

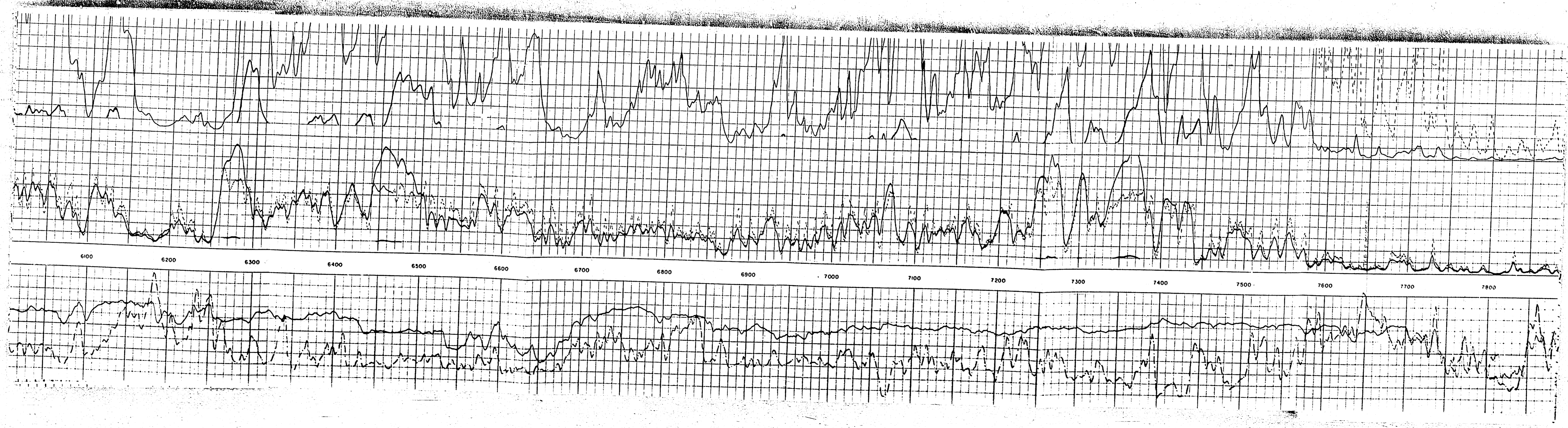

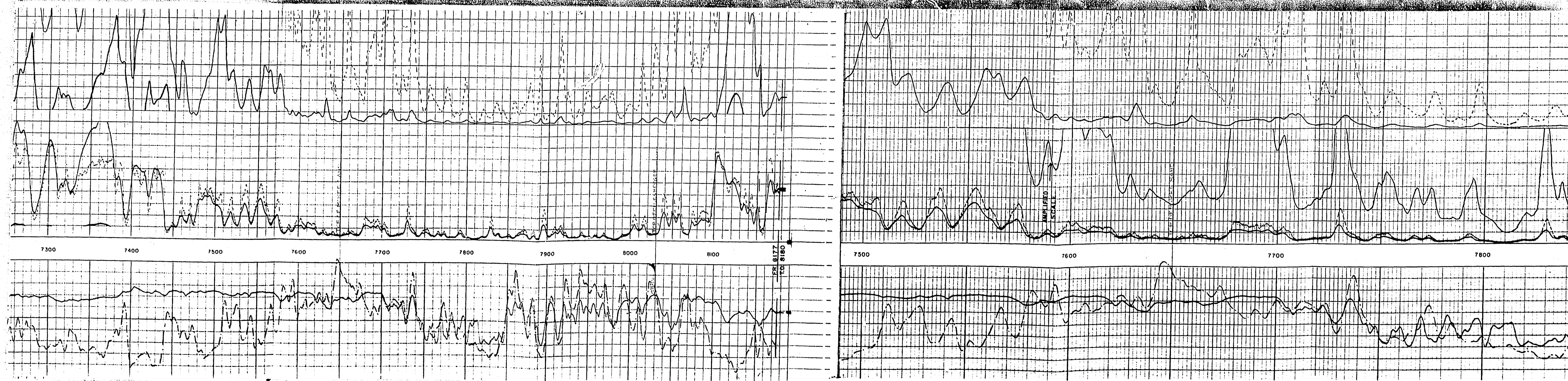



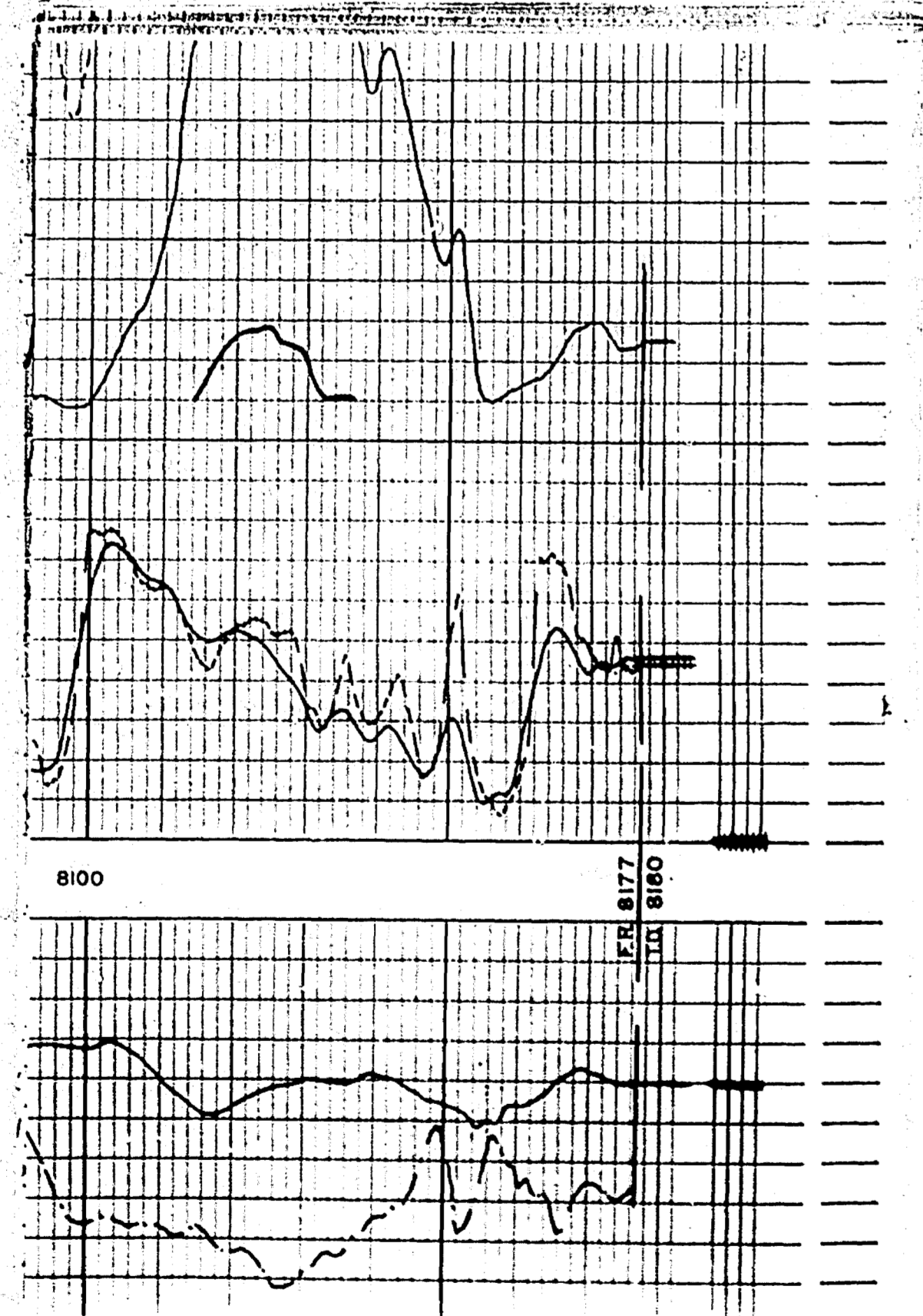

MICROLOG

0000
 1000
 2000
 3000
 4000
 5000
 6000
 7000
 8000
 9000
 10000
 11000
 12000
 13000
 14000
 15000
 16000
 17000
 18000
 19000
 20000
 21000
 22000
 23000
 24000
 25000
 26000
 27000
 28000
 29000
 30000
 31000
 32000
 33000
 34000
 35000
 36000
 37000
 38000
 39000
 40000
 41000
 42000
 43000
 44000
 45000
 46000
 47000
 48000
 49000
 50000
 51000
 52000
 53000
 54000
 55000
 56000
 57000
 58000
 59000
 60000
 61000
 62000
 63000
 64000
 65000
 66000
 67000
 68000
 69000
 70000
 71000
 72000
 73000
 74000
 75000
 76000
 77000
 78000
 79000
 80000
 81000
 82000
 83000
 84000
 85000
 86000
 87000
 88000
 89000
 90000
 91000
 92000
 93000
 94000
 95000
 96000
 97000
 98000
 99000
 100000

MUD RESISTIVITY I.A. (OHM-CM)
 BY REC. 50% IN 150...
 PERMEABILITY
 SHALE
 RESISTIVITY
 -ohms m²/m
 INCREASED... MEAS... 20
 INCREASED... ADJ. 5... 20

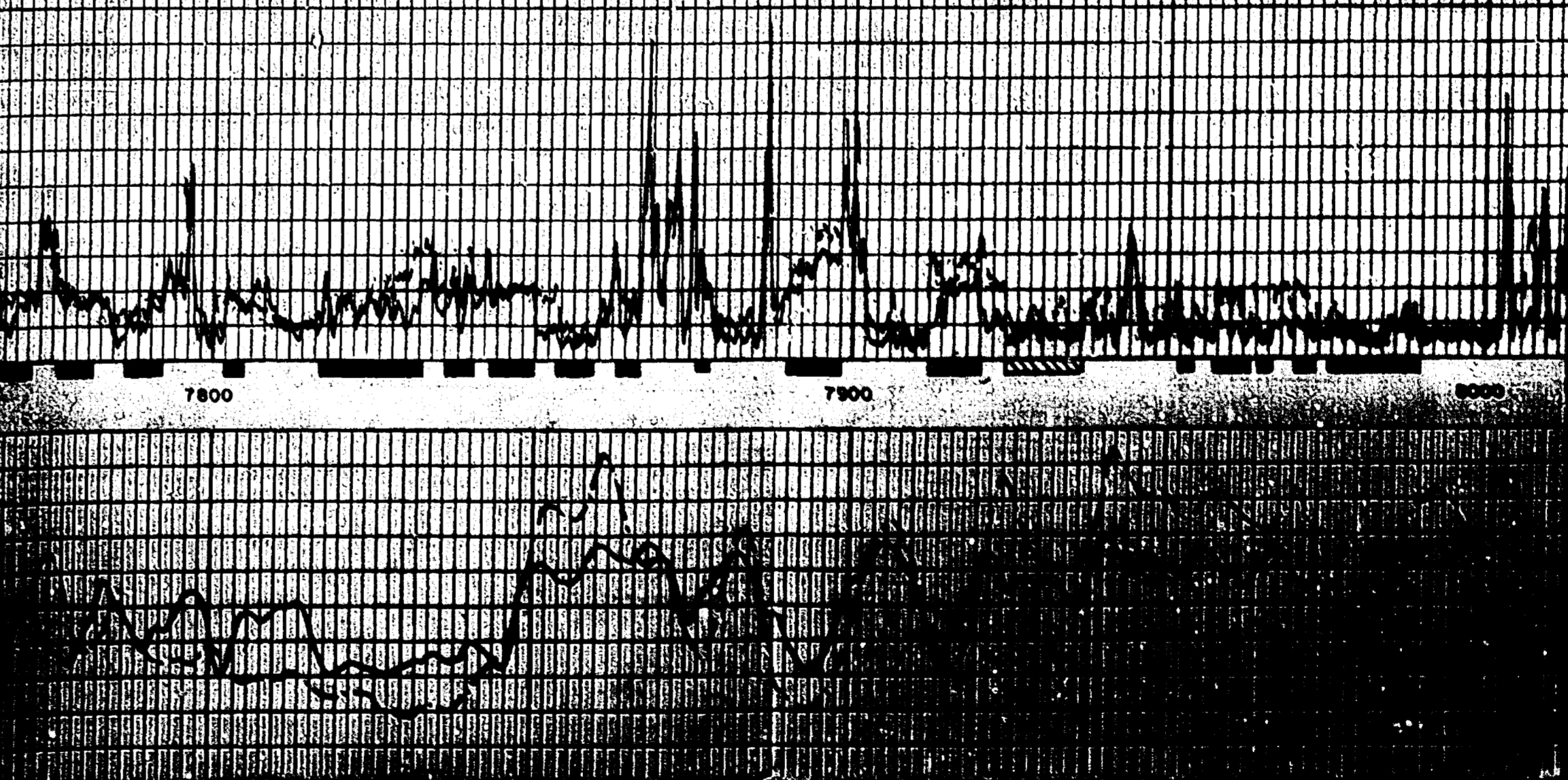
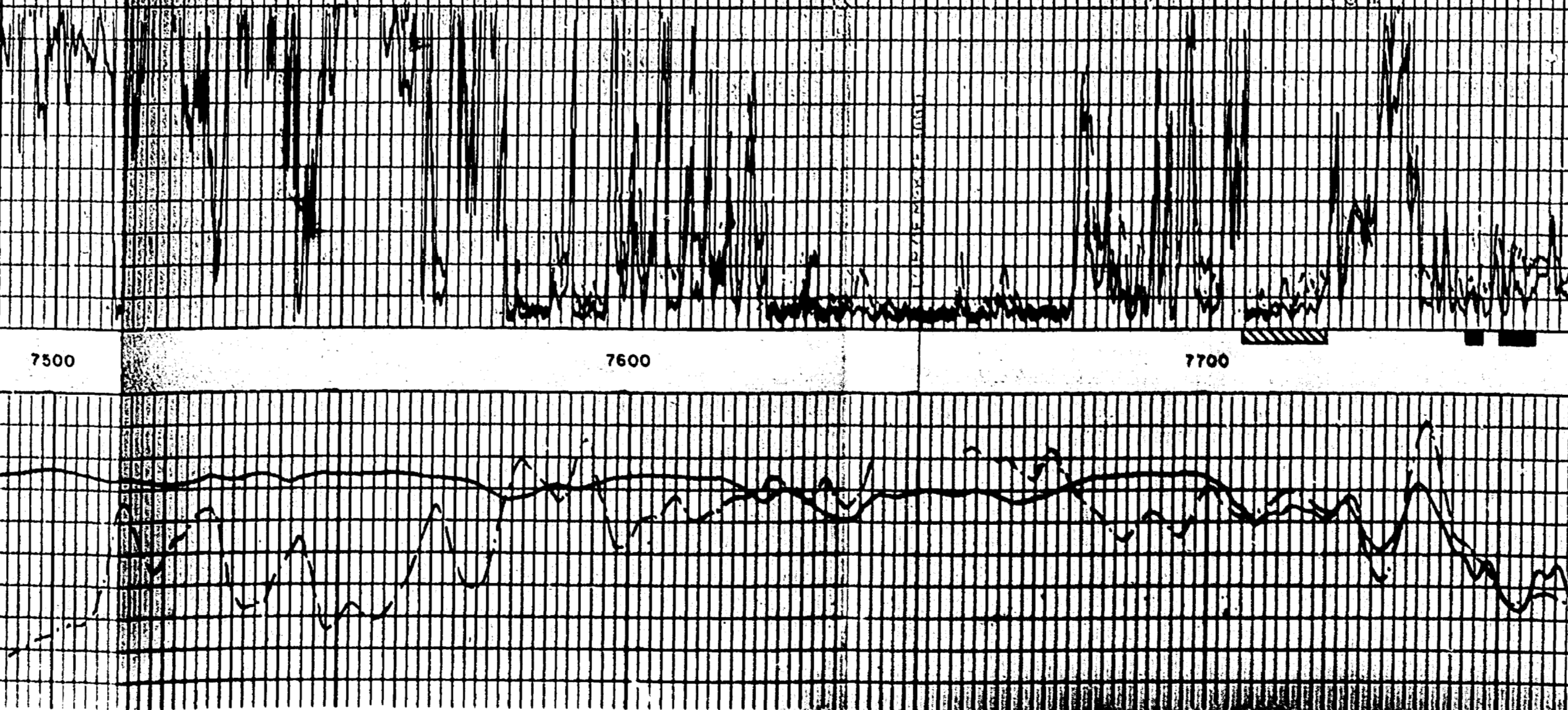

SPONTANEOUS - POTENTIAL
 millivolts
 -100mV
 RADIOACTIVITY
 INCREASES
 D

100%
 200%
 300%
 400%
 500%
 600%
 700%
 800%
 900%
 1000%
 1100%
 1200%
 1300%
 1400%
 1500%
 1600%
 1700%
 1800%
 1900%
 2000%
 2100%
 2200%
 2300%
 2400%
 2500%
 2600%
 2700%
 2800%
 2900%
 3000%
 3100%
 3200%
 3300%
 3400%
 3500%
 3600%
 3700%
 3800%
 3900%
 4000%
 4100%
 4200%
 4300%
 4400%
 4500%
 4600%
 4700%
 4800%
 4900%
 5000%
 5100%
 5200%
 5300%
 5400%
 5500%
 5600%
 5700%
 5800%
 5900%
 6000%
 6100%
 6200%
 6300%
 6400%
 6500%
 6600%
 6700%
 6800%
 6900%
 7000%
 7100%
 7200%
 7300%
 7400%
 7500%
 7600%
 7700%
 7800%
 7900%
 8000%
 8100%
 8200%
 8300%
 8400%
 8500%
 8600%
 8700%
 8800%
 8900%
 9000%
 9100%
 9200%
 9300%
 9400%
 9500%
 9600%
 9700%
 9800%
 9900%
 10000%

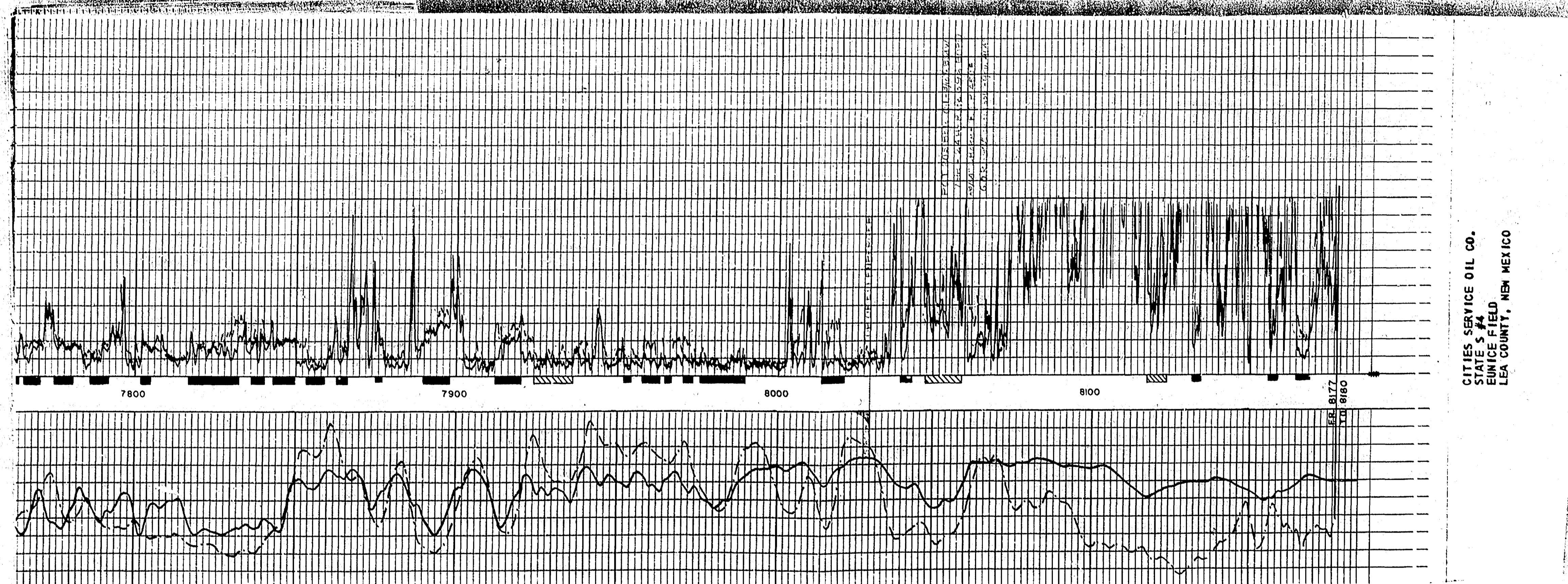

TIDE WATER ASSOCIATED OIL COMPANY
WEST-EAST CROSS SECTION

STATE 'S' LEASE - LEA CO. NEW MEXICO
N 1/2 OF N 1/2 OF SECTION 10 - T. 21 S - R. 37 E
SCALE: HORIZONTAL 1" = 200' VERTICAL 1" = 100'

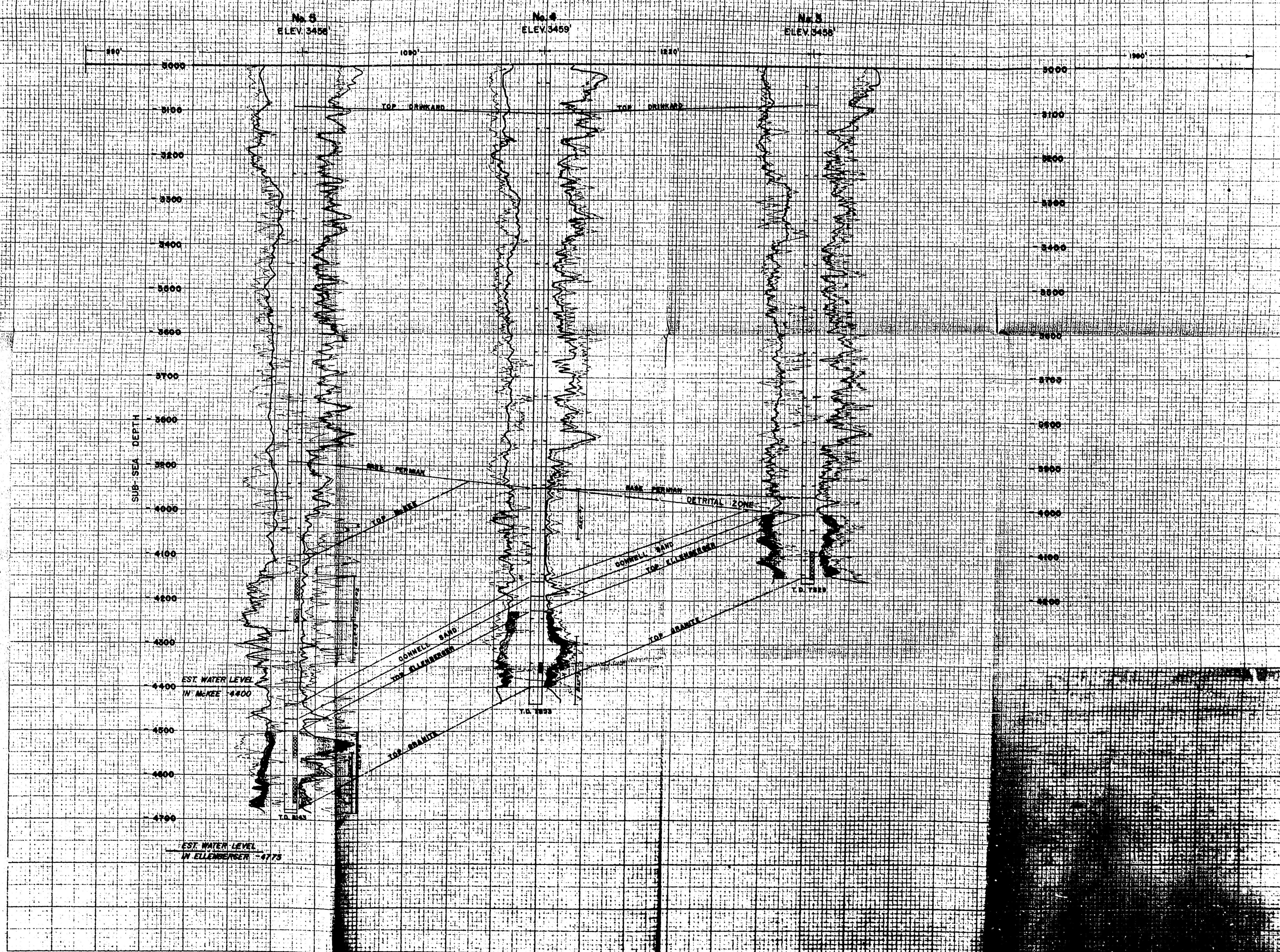

<p>R 37E</p> <p>31</p> <p>1-PHILLIPS FORT #1 2-ATLANTIC FEDERAL JONES #1 3-LOWE DICKINSON #1 4-MAGNOLIA POPE #1</p>	<p>R 38E</p> <p>31</p> <p>1-PHILLIPS FORT #1 2-ATLANTIC FEDERAL JONES #1 3-LOWE DICKINSON #1 4-MAGNOLIA POPE #1</p>	<p>T 14 S</p> <p>31</p> <p>1-PHILLIPS FORT #1 2-ATLANTIC FEDERAL JONES #1 3-LOWE DICKINSON #1 4-MAGNOLIA POPE #1</p>	<p>T 15 S</p> <p>31</p> <p>1-PHILLIPS FORT #1 2-ATLANTIC FEDERAL JONES #1 3-LOWE DICKINSON #1 4-MAGNOLIA POPE #1</p>	<p>33</p>
<p>6</p> <p>5-SKELLY STATE F-1 6-SKELLY STATE F-3 7-ATLANTIC STATE T-2 8-SKELLY STATE F-2 9-MCALESTER STATE A-1 10-GULF STATE G-1-D 11-ATLANTIC STATE T-1 12-GULF STATE G-2-D 12A-ATLANTIC DICKINSON A-2</p>	<p>6</p> <p>5-SKELLY STATE F-1 6-SKELLY STATE F-3 7-ATLANTIC STATE T-2 8-SKELLY STATE F-2 9-MCALESTER STATE A-1 10-GULF STATE G-1-D 11-ATLANTIC STATE T-1 12-GULF STATE G-2-D 12A-ATLANTIC DICKINSON A-2</p>	<p>6</p> <p>5-SKELLY STATE F-1 6-SKELLY STATE F-3 7-ATLANTIC STATE T-2 8-SKELLY STATE F-2 9-MCALESTER STATE A-1 10-GULF STATE G-1-D 11-ATLANTIC STATE T-1 12-GULF STATE G-2-D 12A-ATLANTIC DICKINSON A-2</p>	<p>6</p> <p>5-SKELLY STATE F-1 6-SKELLY STATE F-3 7-ATLANTIC STATE T-2 8-SKELLY STATE F-2 9-MCALESTER STATE A-1 10-GULF STATE G-1-D 11-ATLANTIC STATE T-1 12-GULF STATE G-2-D 12A-ATLANTIC DICKINSON A-2</p>	<p>4</p>
<p>7</p> <p>13-PHILLIPS DENTON #3 14-PHILLIPS DENTON #1 15-PHILLIPS DENTON #2 16-OHIO DENTON #4 17-OHIO DENTON #3 18-OHIO DENTON #5 19-MCALESTER DENTON A-1</p>	<p>7</p> <p>13-PHILLIPS DENTON #3 14-PHILLIPS DENTON #1 15-PHILLIPS DENTON #2 16-OHIO DENTON #4 17-OHIO DENTON #3 18-OHIO DENTON #5 19-MCALESTER DENTON A-1</p>	<p>7</p> <p>13-PHILLIPS DENTON #3 14-PHILLIPS DENTON #1 15-PHILLIPS DENTON #2 16-OHIO DENTON #4 17-OHIO DENTON #3 18-OHIO DENTON #5 19-MCALESTER DENTON A-1</p>	<p>7</p> <p>13-PHILLIPS DENTON #3 14-PHILLIPS DENTON #1 15-PHILLIPS DENTON #2 16-OHIO DENTON #4 17-OHIO DENTON #3 18-OHIO DENTON #5 19-MCALESTER DENTON A-1</p>	<p>9</p>
<p>18</p> <p>20-GULF CHAMBERLAIN D-2 21-GULF CHAMBERLAIN #1 22-MCALESTER MCCLURE C-1 23-GULF CHAMBERLAIN D-3 24-MCALESTER MCCLURE A-1 25-MCALESTER MCCLURE D-1 26-MCALESTER MCCLURE B-1</p>	<p>18</p> <p>20-GULF CHAMBERLAIN D-2 21-GULF CHAMBERLAIN #1 22-MCALESTER MCCLURE C-1 23-GULF CHAMBERLAIN D-3 24-MCALESTER MCCLURE A-1 25-MCALESTER MCCLURE D-1 26-MCALESTER MCCLURE B-1</p>	<p>18</p> <p>20-GULF CHAMBERLAIN D-2 21-GULF CHAMBERLAIN #1 22-MCALESTER MCCLURE C-1 23-GULF CHAMBERLAIN D-3 24-MCALESTER MCCLURE A-1 25-MCALESTER MCCLURE D-1 26-MCALESTER MCCLURE B-1</p>	<p>18</p> <p>20-GULF CHAMBERLAIN D-2 21-GULF CHAMBERLAIN #1 22-MCALESTER MCCLURE C-1 23-GULF CHAMBERLAIN D-3 24-MCALESTER MCCLURE A-1 25-MCALESTER MCCLURE D-1 26-MCALESTER MCCLURE B-1</p>	<p>16</p>
<p>19</p>	<p>19</p>	<p>19</p>	<p>19</p>	<p>21</p>
<p>Spacing pattern proposed by Phillips</p> <p>Exceptions necessary to spacing pattern proposed by Phillips</p> <p>30</p> <p>MCALESTER FUEL COMPANY MAGNOLIA, ARKANSAS DENTON AREA LEA COUNTY, NEW MEXICO</p>	<p>25</p>	<p>26</p>	<p>27</p>	<p>28</p>