

Case No.

278

Large Exhibits

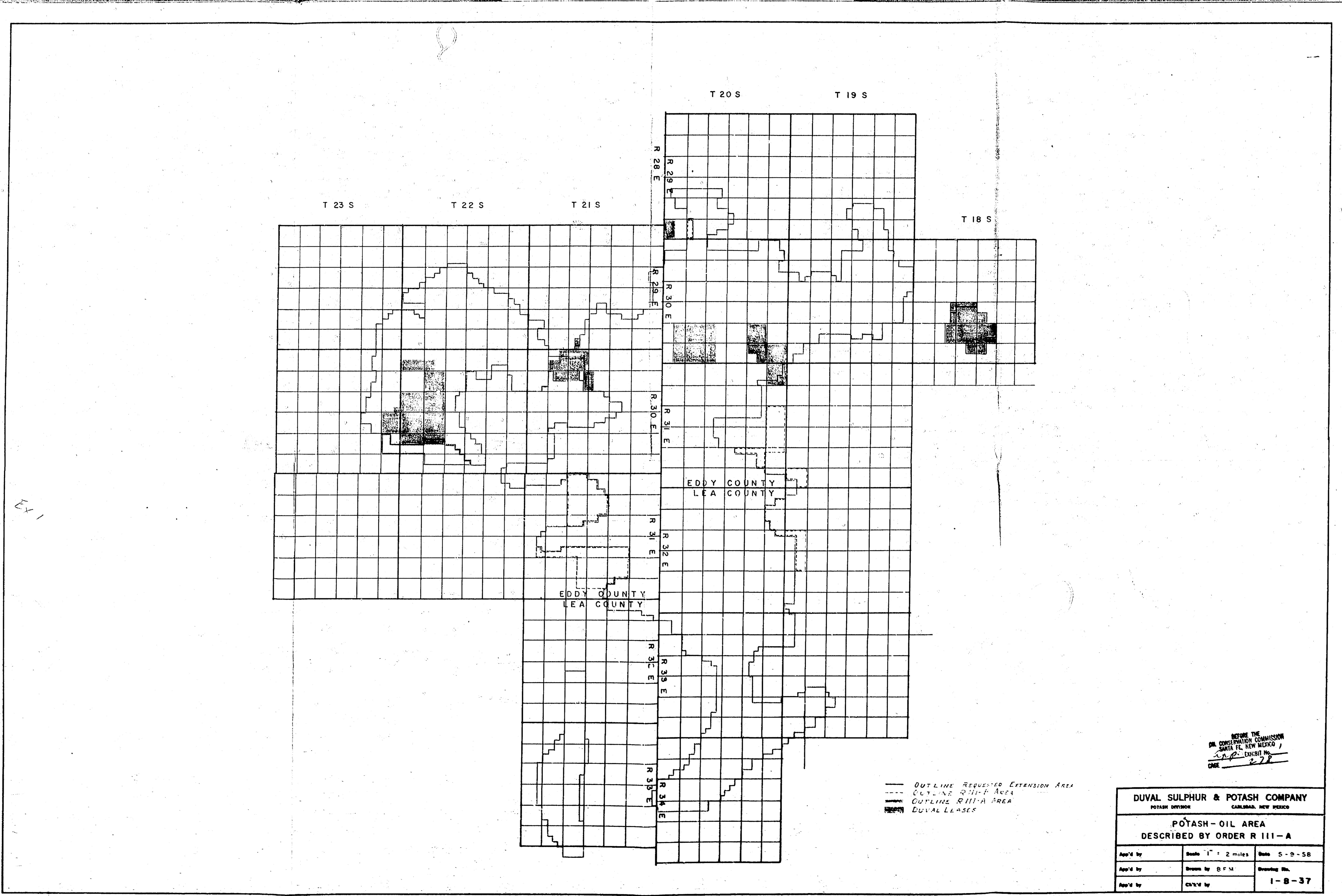

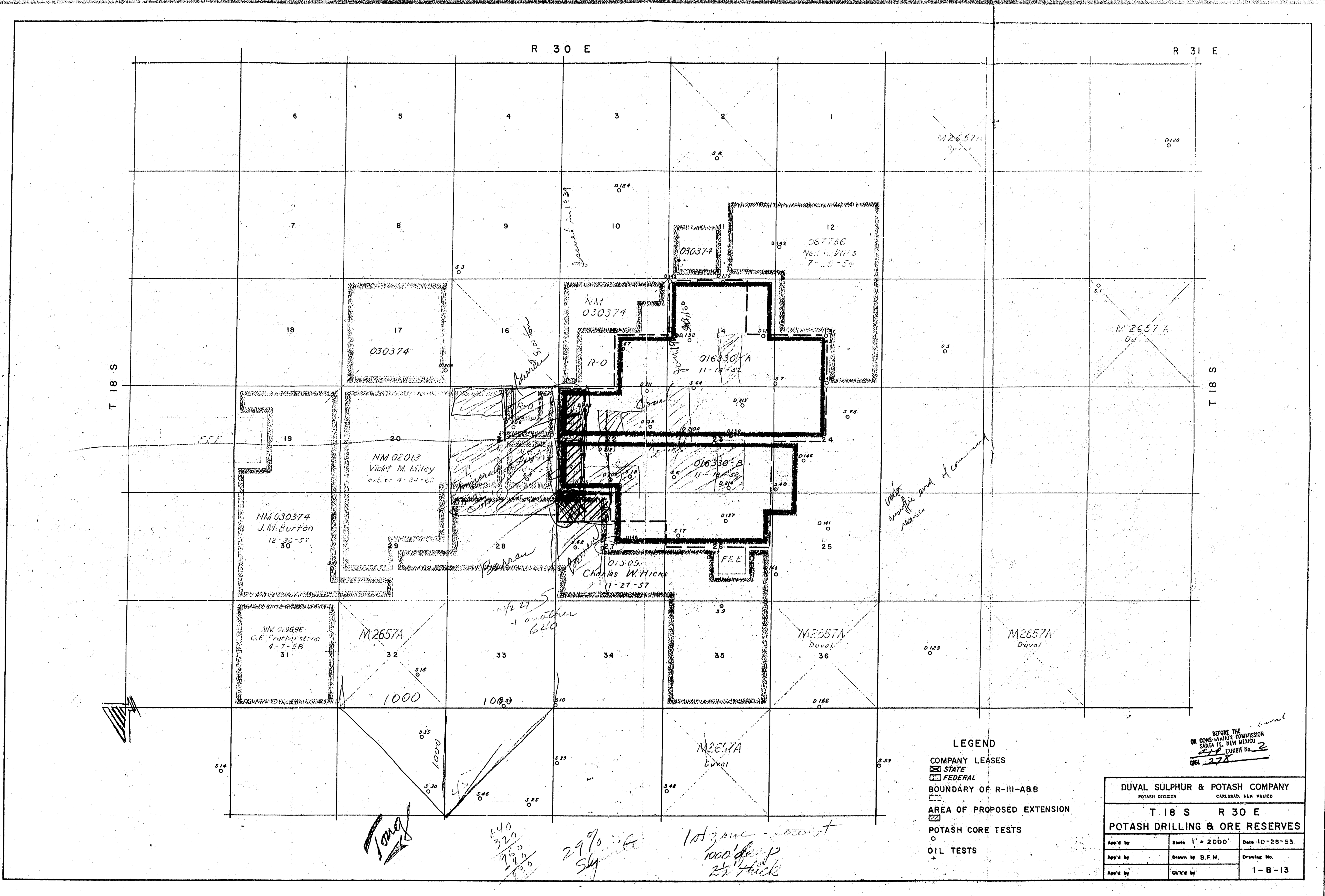

**LEGEND**  
 COMPANY LEASES  
 STATE  
 FEDERAL  
 BOUNDARY OF R-III-ABB  
 AREA OF PROPOSED EXTENSION  
 POTASH CORE TESTS  
 OIL TESTS

DUVAL SULPHUR & POTASH COMPANY POTASH DIVISION		
T 18 S R 30 E		
POTASH DRILLING & ORE RESERVES		
App'd by	Scale 1" = 2000'	Date 10-28-53
App'd by	Drawn by B.F.M.	Drawing No.
App'd by	Checked by	1-B-13

BEFORE THE  
 COMMISSION  
 SANTA FE, NEW MEXICO  
 CASE NO. 2  
 278

Tommy  
 2990  
 1st 3/4 sec - 2000 ft  
 1000' deep  
 R. Hick

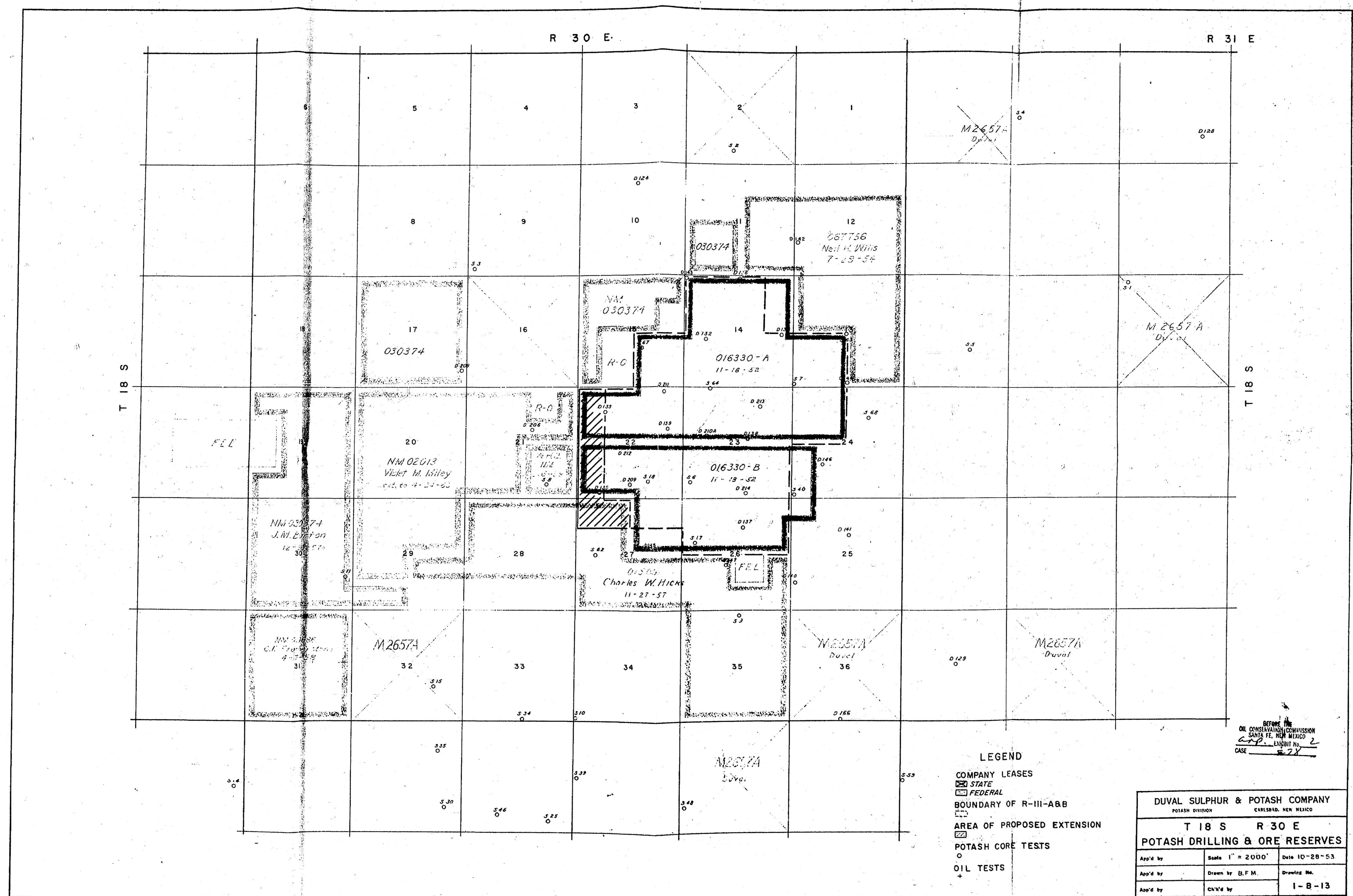

**LEGEND**

COMPANY LEASES  
 STATE  
 FEDERAL  
 BOUNDARY OF R-III-ABB  
 AREA OF PROPOSED EXTENSION  
 POTASH CORE TESTS  
 OIL TESTS

DUVAL SULPHUR & POTASH COMPANY POTASH DIVISION CARLSBAD, NEW MEXICO		
T 18 S R 30 E		
POTASH DRILLING & ORE RESERVES		
App'd by	Scale 1" = 2000'	Date 10-28-53
App'd by	Drawn by B.F.M.	Drawing No.
App'd by	Checked by	1-B-13

BEFORE THE  
 OIL CONSERVATION COMMISSION  
 SANTA FE, NEW MEXICO  
 CASE 227-1-28-53

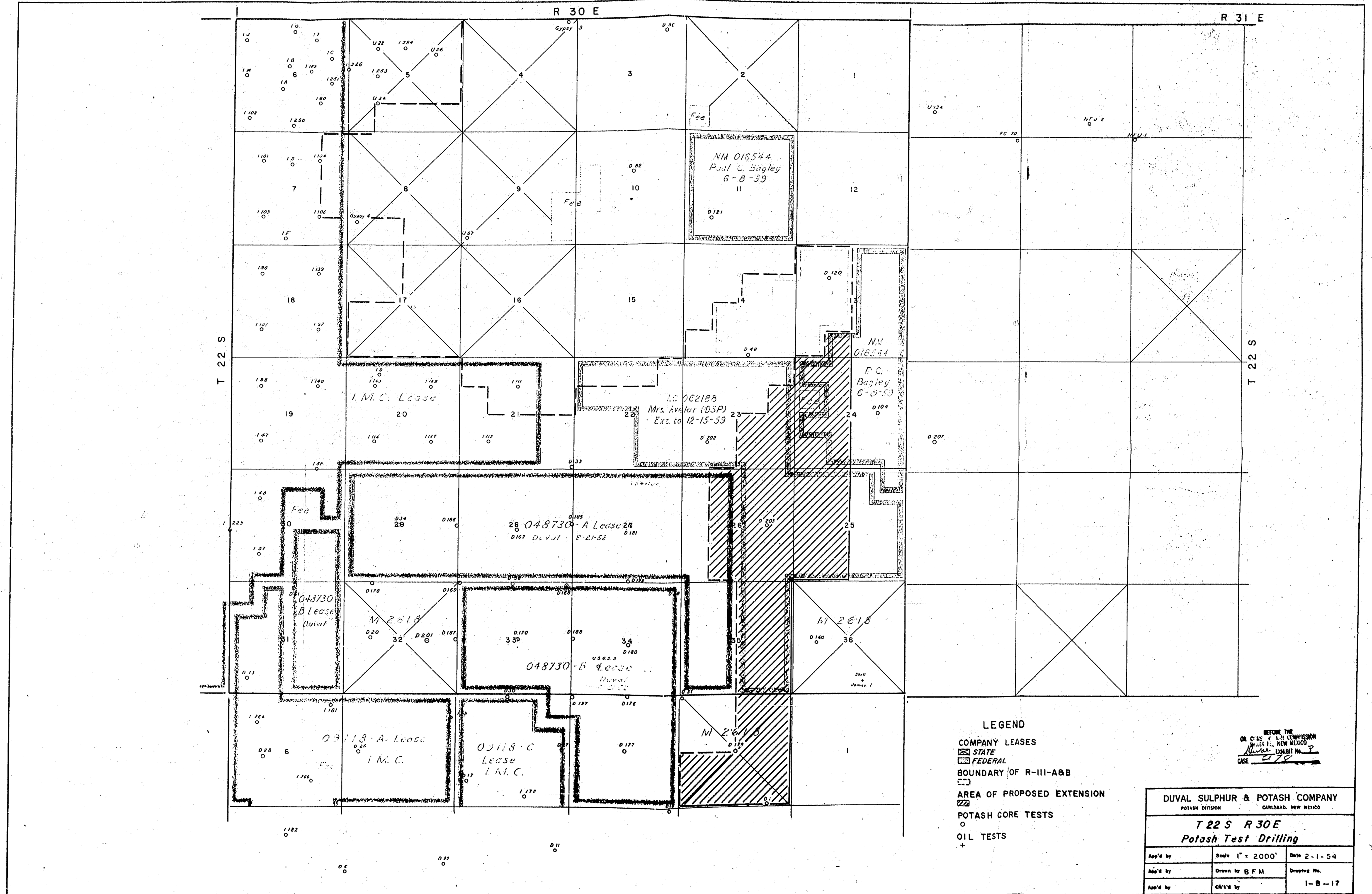

**LEGEND**  
 COMPANY LEASES  
 STATE  
 FEDERAL  
 BOUNDARY OF R-III-A&B  
 AREA OF PROPOSED EXTENSION  
 POTASH CORE TESTS  
 OIL TESTS

DUVAL SULPHUR & POTASH COMPANY		
POTASH DIVISION	CARLSBAD, NEW MEXICO	
<b>T 22 S R 30 E</b>		
<b>Potash Test Drilling</b>		
App'd by	Scale 1" = 2000'	Date 2-1-54
Drawn by	Drawn by B.F.M.	Drawing No.
Checked by	Checked by	1-B-17

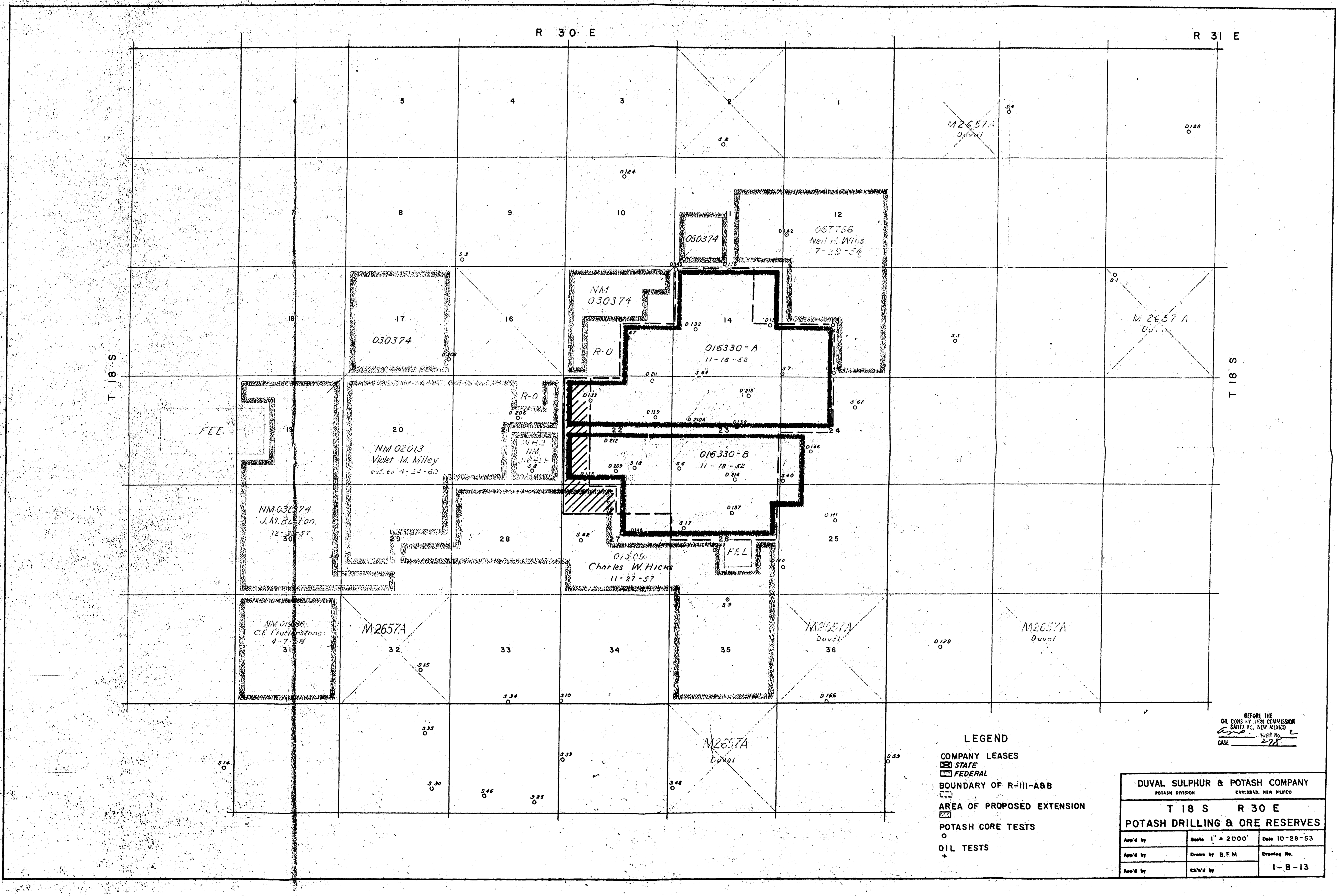

**LEGEND**

COMPANY LEASES  
 STATE  
 FEDERAL

BOUNDARY OF R-III-A&B

AREA OF PROPOSED EXTENSION

POTASH CORE TESTS

OIL TESTS

BEFORE THE  
 OIL AND GAS COMMISSION  
 STATE OF NEW MEXICO  
 IN CASE NO. 2-28

**DUVAL SULPHUR & POTASH COMPANY**  
 POTASH DIVISION  
 CINCINNATI, OHIO

**T 18 S R 30 E**  
**POTASH DRILLING & ORE RESERVES**

Scale 1" = 2000'  
 Date 10-28-53

Drawn by B.F.M.  
 Checked by  
 1-B-13

CASE 278

State of New Mexico, County of EDDY  
Range 29 E

State of New Mexico, County of Petish workings  
Range 30 E

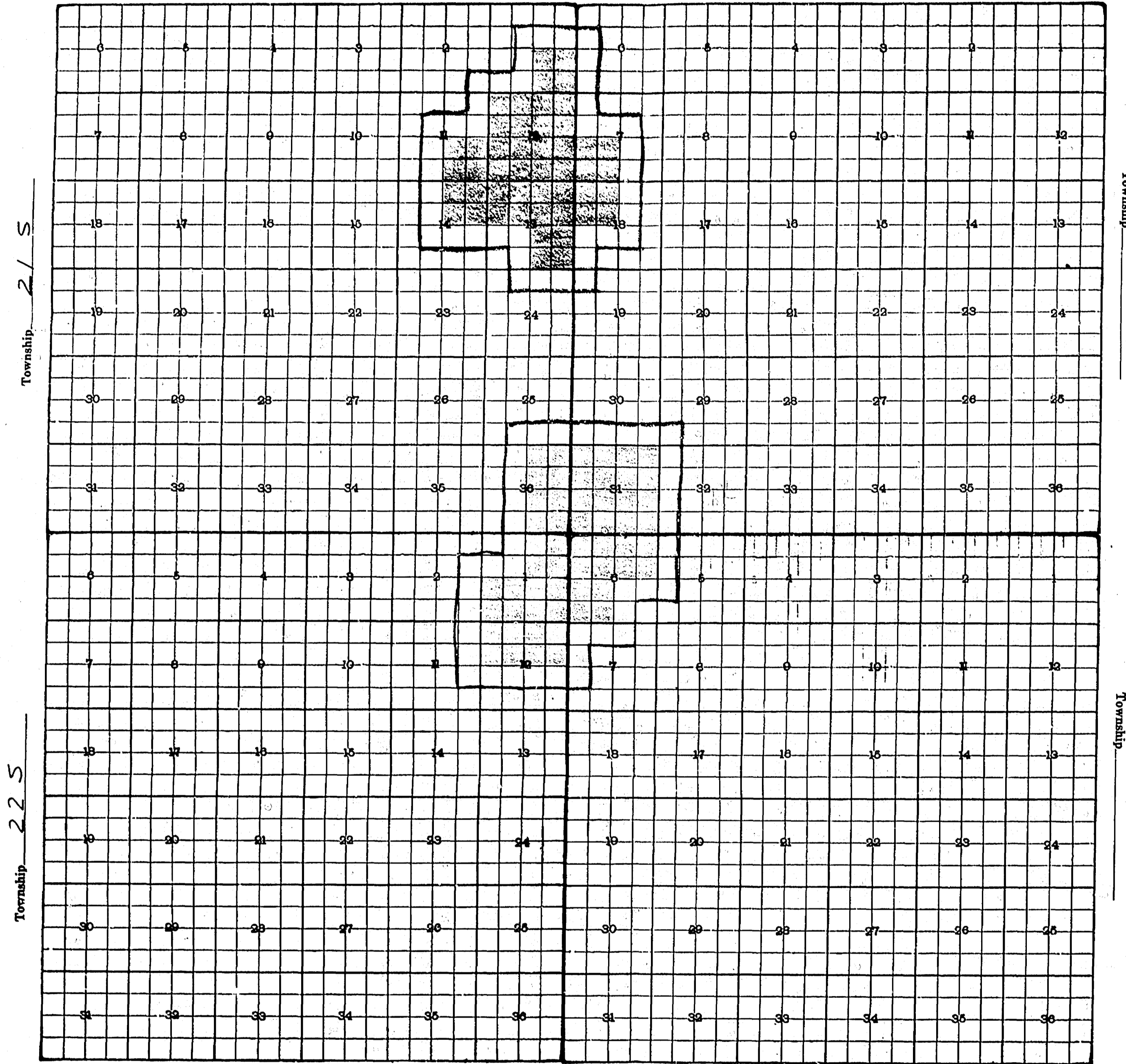

1M80-Advocate Print  
 PCA IM&CC Duval  
 US Petish SW Petish Extension

CASE 278

State of New Mexico, County of \_\_\_\_\_  
Range \_\_\_\_\_

State of New Mexico, County of Petish workings  
Range 30 E

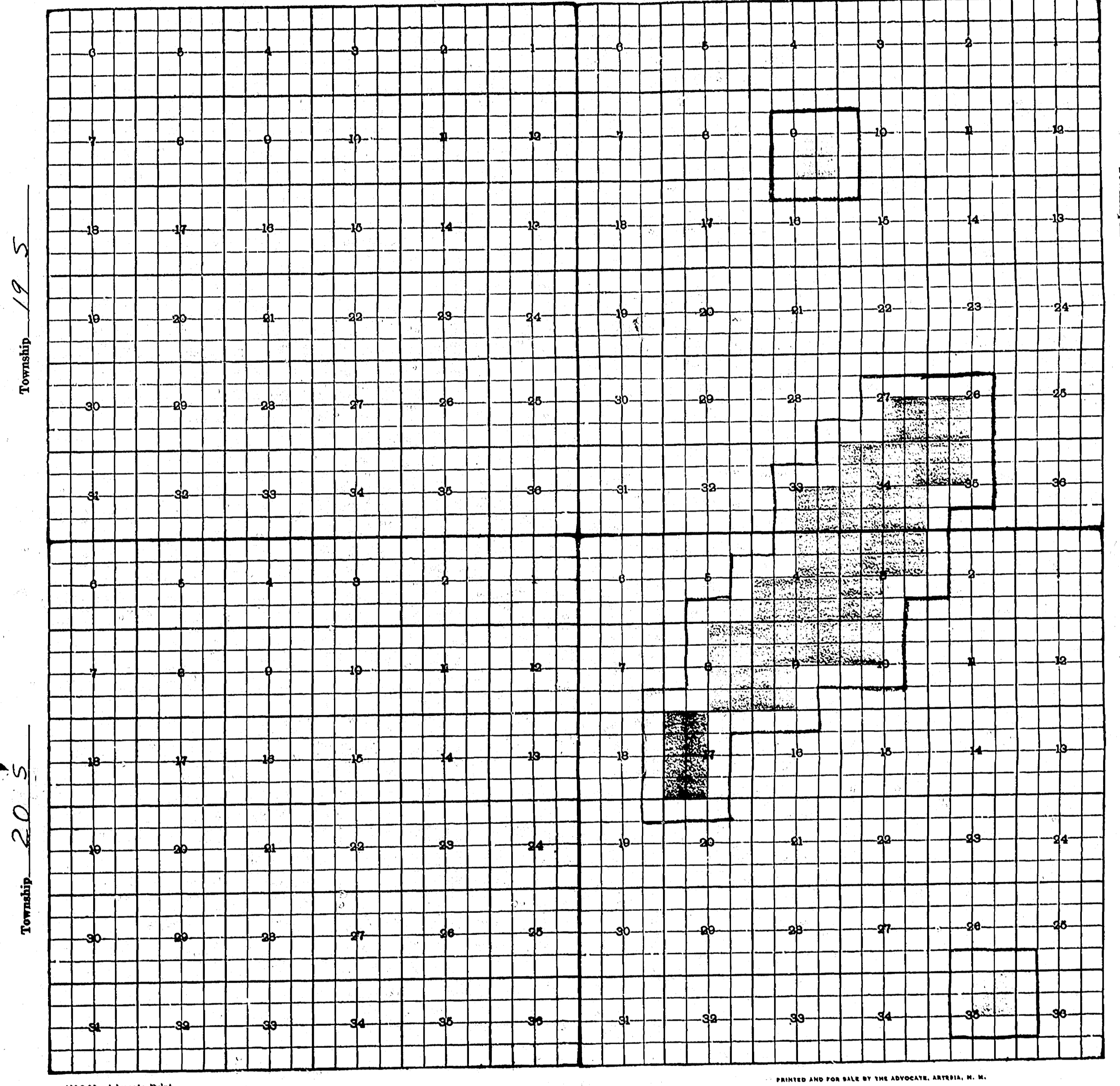

1M80-Advocate Print

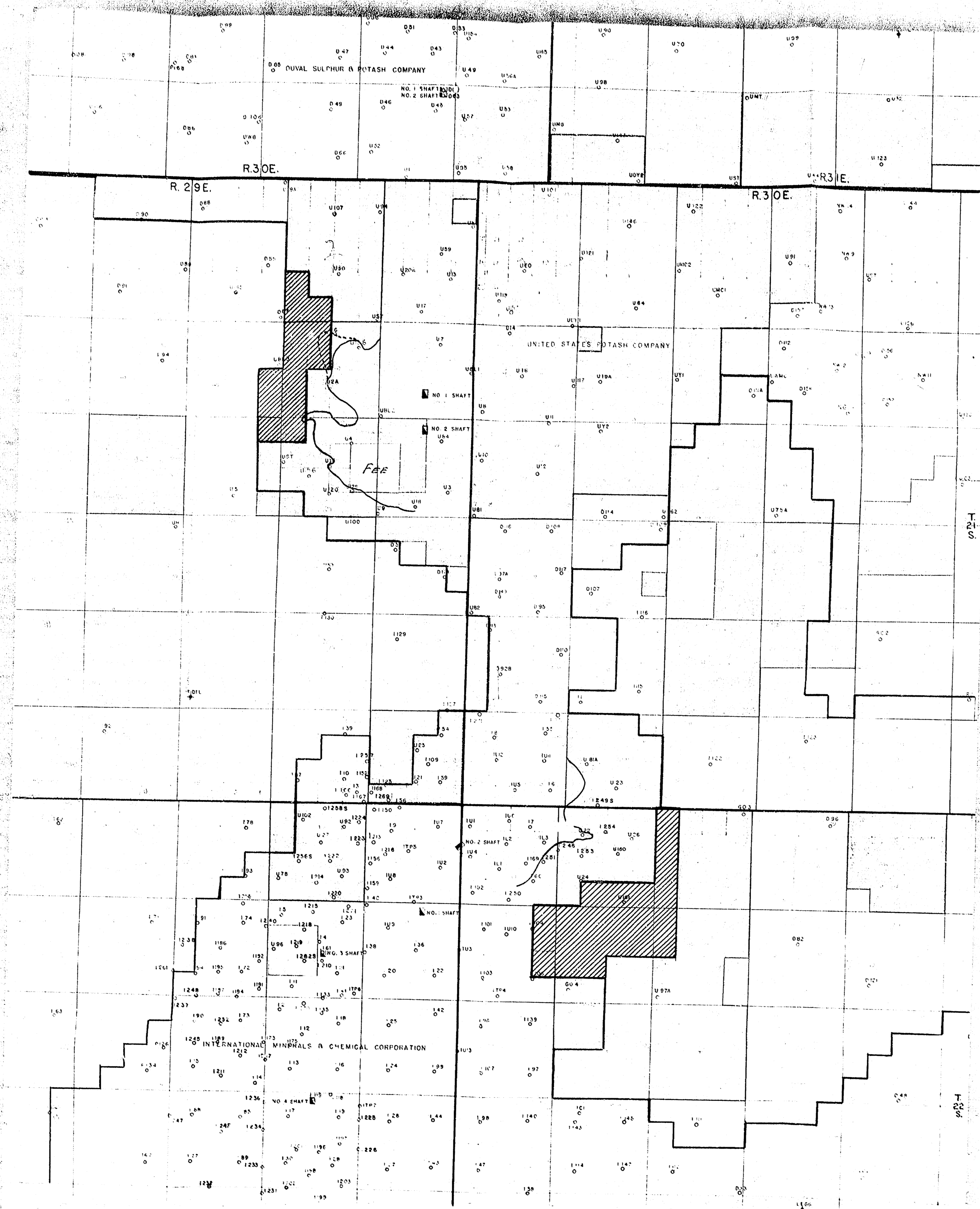

PREPARED BY  
 GEORGE W. BROWN  
 U.S. GEOLOGICAL SURVEY  
 WASHINGTON, D.C.

