Case No.
6043

Large Exhibits

V.R.N.C.F. MICROGRAPHICS
BEST AVAILABLE COPY

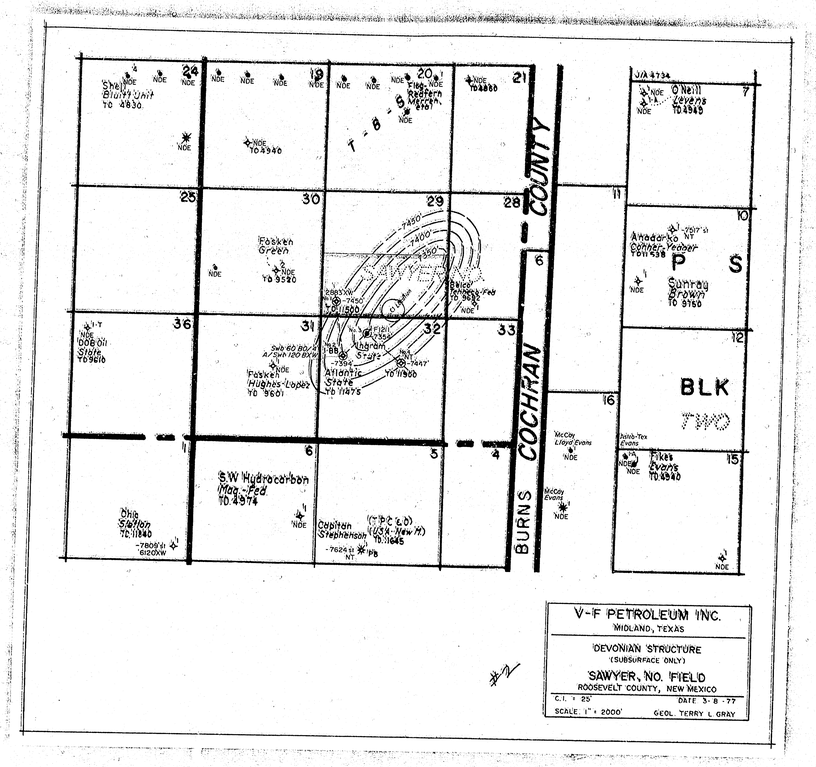
T-8-S
COCHRAN COUNTY
BURNS
SAWYER
Shell Blair Unit TD 4830
Elg. Western Mason. 8701
O'Neill Levens TD 4945
Fasken Green TD 9520
Ahadorko Conner Weber TD 4528
Sunray Brown TD 9150
P S
BLK TWO
DOB Oil State TD 9610
Fasken Hughes-Lopez TD 9601
Ashram Stars
Atlantic State TD 11475
Mc Clay Lloyd Evans
Tulsa-Tex Evans
Fikes Evans TD 4540
S.W. Hydrocarbon Mag.-Fed TD 4974
Chis Shelton TD 11840
Capitan Stephenson
V-F PETROLEUM INC.
MIDLAND, TEXAS
DEVONIAN STRUCTURE
(SUBSURFACE ONLY)
SAWYER, NO. FIELD
ROOSEVELT COUNTY, NEW MEXICO
C.I. = 25
DATE 3-8-77
SCALE 1" = 2000'
GEOL. TERRY L. GRAY