

...tion of TRAINERS,  
C. W. ... oil well  
location. (Index Mail No. 1).

1052110.

2396

---

Application, Transcript,  
and Exhibits, Etc.

BEFORE THE  
OIL CONSERVATION COMMISSION  
SANTA FE, NEW MEXICO

IN THE MATTER OF:

Application of C. W. Trainer for an un-  
orthodox oil well location, Lea County,  
New Mexico.

CASE NO. 2396

TRANSCRIPT OF HEARING

October 4, 1961

DEARNLEY-MEIER REPORTING SERVICE, Inc.

PHONE C-1 3-6691

ALBUQUERQUE, NEW MEXICO



BEFORE THE  
OIL CONSERVATION COMMISSION  
Santa Fe, New Mexico

October 4, 1961

EXAMINER HEARING

IN THE MATTER OF:

Application of C. W. Trainer for an un-orthodox oil well location, Lea County, New Mexico. Applicant, in the above-styled cause, seeks permission to locate his Hobbs Well No. 1 at an unorthodox oil well location in the Hobbs Pool, 2545 feet from the North line and 1184 feet from the East line of Section 34, Township 18 South, Range 38 East, Lea County, New Mexico

CASE NO.  
2396

BEFORE: Elvis A. Utz, Examiner

TRANSCRIPT OF HEARING

EXAMINER UTZ: We call Case No. 2396.

MR. MORRIS: Application of C. W. Trainer for an un-orthodox oil well location, Lea County, New Mexico.

MR. TRAINER: C. W. Trainer. I am here to represent myself.

EXAMINER UTZ: Are there other appearances in the case?

MR. KELLAHIN: Jason Kellahin, Kellahin & Fox, representing Samedan Oil Company.

DEARNLEY-MEIER REPORTING SERVICE, Inc.

FARMINGTON, N. M.  
PHONE 325-1182

ALBUQUERQUE, N. M.  
PHONE 243-6631



MR. SETH: Oliver Seth, representing Shell Oil Co.

EXAMINER UTZ: Are there any further appearances?

You may proceed, Mr. Trainer.

(Witness sworn)

MR. TRAINER: I have made application to drill this Hobbs No. 1 well 2545 feet from the North line and 1184 feet from the East line, Section 34, Township 18 South, Range 38 East, Lea County, New Mexico. This will be an unorthodox location. The basis for the request is because of the topographic hazard in the City of Hobbs. I will show that this is about the only place on the lease that I can drill very practically.

This is a plat of the City of Hobbs with the section in question. Now, these small plats on Commission form C-128, show the offset lease ownership and a survey shows that the location falls 136 feet from the west line of my lease, which is the east line of Shell's lease, and 100 feet from the north line of the Samedan lease. Now, you will notice in Block 102, Highland Park, City of Hobbs, at the Corner of Snyder Street and Houston Street, are colored in -- the three lots are colored in yellow. Those lots are vacant. I have an option to purchase them. I thought it would probably be a cleaner deal if I bought the property that I was going to drill on.

You will notice this -- we may want to -- I put two circles on that lot. The reason for that, the further south circle is the location advertised, 100 feet from the Samedan



lot line. Now, after -- I could move it to the northern location if it would be of any help, 60 feet further north. That resulted from a miscue.

EXAMINER UTZ: You would put that 160 feet further north on the lot?

MR. TRAINER: Yes, sir. I can get up that far from them.

Now, then, this photograph is a proposed drill site of a vacant lot at Houston and Snyder Streets colored in yellow. Here is another view of the same thing. I have circled the northernmost location. I went out and staked it. This photograph here is across the street. This is a view of that property from the alley. There are three families living on that  $37\frac{1}{2}$  foot lot and three separate houses. Here is a front view of the same property located at 505 East Austin. Here is another of those views from the alley of that same thing, but in the first place, if I have these  $37\frac{1}{2}$  foot lots, that wouldn't be enough. Now, from that a fellow could squeeze these in and drill on a 75 foot lot, but here is another problem. The property that I want to drill on - there's three of the  $37\frac{1}{2}$  foot lots, which would be  $112\frac{1}{2}$  on Snyder and 140 on Houston, which would be adequate. We could drill that with careful programming. I thought that perhaps I could move across the street from that 505 East Austin and buy Mrs. Gary's house. She has one little house there on two lots and I tried to trade with her, but she's real old

DEARNLEY-MEIER REPORTING SERVICE, Inc.

FARMINGTON, N. M.  
PHONE 325 1112

ALBUQUERQUE, N. M.  
PHONE 243 6601



DEARNLEY-MEIER REPORTING SERVICE, Inc.

FARMINGTON, N. M.  
PHONE 325-1182

and I offered more than the property was worth. I offered her \$7,500 for the house and it just upset her. She had her brother come in and he wanted more for it. I didn't want to pay \$10,000 for a shack. You can appreciate that, I think.

Now then, when I was talking to Mrs. Gary, I talked to Shell and she said they appreciated my problem and they'd let me in if I could make a trade for that corner there and drill 300 feet, they'd let that go, which I appreciated and I worked some along that line, but there are four families living on that corner, actually four houses and again, we may wind up having to do something like that, but it's going to be pretty tough.

MR. NUTTER: You're talking about the southeast corner of Houston and Austin?

THE WITNESS: 124, across the street.

MR. NUTTER: I see.

THE WITNESS: That store, I didn't try to buy it. It really is a pretty tough problem. Now, there is another little lot colored in yellow in Block 101, which is vacant. I could get the house next to it, but I would still be too close to Samedan. It belongs to the sheriff and he's a friend of mine. Now, it seems to me that looking on down Houston Street, if you drive down Houston, you drive by the Samedan Turner B-1 located to the west. That well was permitted by Order No. 105, J. F. Cusack, in 1938, in February. It is said that the location that he asked for was a practical location which would not create

ALBUQUERQUE, N. M.  
PHONE 243-6541

waste and it has produced 330,000 barrels.

MR. NUTTER: What is the footage description of that?

THE WITNESS: It's as far from the street as mine is, 130 feet from the West line of the East half of the southeast quarter and 1,000 feet from the north line.

EXAMINER UTZ: Is that the Turner A-1?

THE WITNESS: Turner B-1. The one due south. Now, the B-2 which I don't show on this Hobbs city map -- it's down at the corner of White and Houston and it would be in Block 46 on the line between Lot 23 and 24, I imagine, maybe in 23. I believe that -- I don't know what my rights are in this case. I know that Shell wrote me and said their rights would keep me over here and these people, Samedan, have some rights. I'd like to determine my rights at this hearing. In Shell's protest, they said that if I would directly drill the well and bottom it 330 feet from their east line, they would no objection, and I have not agreed to that yet. The reason for hesitating to directionally drill, it's some hazardous, and the way I would like to drill this well, I would hire the best rig I could get and try to move in Friday and exclude those school kids for one week if I could drill it during the teachers' meeting the last half of this month.

MR. NUTTER: Where is the school?

THE WITNESS: On the south side of Snyder, Block 96, Lot 3, and then --

DEARNLEY-MEIER REPORTING SERVICE, Inc.

FARMINGTON N. M.  
PHONE 325 1182

ALBUQUERQUE N. M.  
PHONE 243 6651





DEARNLEY-MEIER REPORTING SERVICE, Inc.

FARMINGTON N. M.  
PHONE 325-1182

ALBUQUERQUE N. M.  
PHONE 243-5551

MR. NUTTER: That big block is all school?

THE WITNESS: It's Houston Jr. High School. I don't know -- I sometimes wish I hadn't picked on this one. It's pretty tough, but the facts are that I have worked six months now getting over seventy-seven mineral owners to go in this lease. They probably have some rights. My lease expires November 15. I would like to get it settled. Would it be all right for me to drill 136 feet from my well as it was for Samedan to drill 130 feet from their west line. That figure 330,000 barrels of oil in that location has been denied the other operators.

MR. MORRIS: Do you feel that you will have 40 productive acres in the Hobbs Pool?

THE WITNESS. I hope so.

MR. MORRIS: Do you believe you do on the basis of gallons?

THE WITNESS: Frankly, I don't have much geology. Shell's wells are the only wells on that plat that have been logged. There is one of Samedan's there. These figures are cumulative production and they are all allowable. I don't have any geology.

MR. MORRIS: If you drill the well at the location you propose, do you feel that the reduction in allowable would be in order?

THE WITNESS: No, sir. I couldn't drill it. It's going to cost us a lot anyway. I'll be over 1100 feet from the



DEARNLEY-MEIER REPORTING SERVICE, Inc.

FARMINGTON, N. M.  
PHONE 325 1182

ALBUQUERQUE, N. M.  
PHONE 242 6691

closest well, so I don't believe that I would try to drill it if I was going to have reduced allowable. It never would pay.

MR. NUTTER: Are these four vacant lots the only vacant lots in this forty-acre tract that you would dedicate to the well?

THE WITNESS: That is about all I can find, those four. I didn't search real carefully. I have driven up and down all the streets and I believe I can say that's the only one.

MR. NUTTER: How far east from that colored area does the forty-acre tract run?

THE WITNESS: Right here, the center line of El Paso.

MR. NUTTER: What is the northern boundary?

THE WITNESS: Sanger Street. Sanger is eighty, so it would be along about Clinton, in between Clinton and Scarber, I believe.

MR. NUTTER: It would run about down the alley between Scarber and Clinton?

THE WITNESS: I'd say that's about right.

MR. NUTTER: What's the western boundary of the forty-acre tract? Is that on McKinley Street?

THE WITNESS: The center block 102, 136 feet away. Three of those 37½ lots and then a little more.

MR. NUTTER: And then the middle of Snyder is the south boundary?



DEARNLEY-MEIER REPORTING SERVICE, Inc.

FARMINGTON, N. M.  
PHONE 325-1182

ALBUQUERQUE, N. M.  
PHONE 243-6601

THE WITNESS: Yes, sir. That west boundary might be misplaced one of those half blocks to the west.

MR. MORRIS: You have explored the area within this forty-acre unit? You don't believe it would be feasible to locate your well at a standard location anywhere else within this area?

THE WITNESS: No, sir, I don't. I believe the well would have been drilled twenty-five years ago if there hadn't been a Methodist parsonage on these lots colored in yellow. That's been moved away.

EXAMINER UTZ: You say you have searched and found no vacant lots in the north of this area within the forty-acre tract?

THE WITNESS: That's right. There would be one of those 37½ foot ones up there. I was looking especially for as much as 75 feet.

MR. NUTTER: You can't see directly drilling?

THE WITNESS: No, sir. I tried to directionally drill it about this depth a year ago. I would hate to try.

MR. NUTTER: You can't see a reduction of allowable?

THE WITNESS: No, sir.

MR. MORRIS: Mr. Trainer, let's suppose the worst. Suppose the Commission were faced with the decision as to whether either denying your application or require you to directionally drill.



DEARNLEY-MEIER REPORTING SERVICE, Inc.  
FARMINGTON, N. M.  
PHONE 325.1192

ALBUQUERQUE, N. M.  
PHONE 243.6641

THE WITNESS: I propose to go back and investigate the possibility of drilling in the street, there on Austin Street. That's not too bad. It's a nice level location. I would make these streets keyholes and the residence areas dead-end and build a fence around it. You know, it might be the best way out. It would help me to trade with him if you all had told me I couldn't do anything else.

MR. MORRIS: I feel sure that the Commission rather than flatly denying your application might consider the possibility of requiring you to drill a directional hole if you insist on a surface location as proposed in the location here and would also want to make certain requirements as to deviational or directional surveys. I am speculating as to the alternative.

THE WITNESS: I have contacted the best directional driller that I have been able to locate. If you are going to directionally drill this well, you will have to drill it straight to 3,000 feet and then you could get over 330 feet and then angle up to 15 degrees.

EXAMINER UTZ: How deep would it be?

THE WITNESS: 4250 feet.

If you do require me to drill, I'd like for all, whatever you want to have done, to be set out in your order so that we don't have to come back up here.

EXAMINER UTZ: Mr. Trainer, you recognize that there is one basic difference between your well location and the



DEARNLEY-MEIER REPORTING SERVICE, Inc.

FARMINGTON, N. M.  
PHONE 325-1182

ALBUQUERQUE, N. M.  
PHONE 243-6091

Samedan's B-1 location which is also at a 130 feet location.

They own all of such acreage, which you do not.

THE WITNESS: I'd like to call the Commission's attention to an order that they granted permitting this type of thing. It was permitted in the Hobbs field. That was in the Turner B-1, order No. R-105; then Order No. R-732, which was the Roy H. Sanger No. 1, which was 650 feet from the south line and 2635 feet from the east line of Section 27, which made it only five feet from Shell's offset lease line. Shell didn't protest that one, probably because it was formed out from Shell and they had an interest in it. Then there was a Standard Oil order in 1945; then the Samedan Turner B-2 was order No. R-395 and it's two locations south of where I wanted to drill. There was one other one, too, Cecil Sweet, but the well never was drilled. I suspect from reading it that you granted permission to drill and then told him he couldn't have any allowable. I didn't find the one from reading the order. I don't see why he didn't drill it.

That was Order No. 95, Case No. 306.

EXAMINER UTZ: Are there any other questions of the witness?

CROSS EXAMINATION

BY MR. KELLAHIN:

Q Mr. Trainer, as I understand it, you have checked this entire area and you say positively there is no other vacant



DEARNLEY-MEIER REPORTING SERVICE, Inc.

FARMINGTON, N. H.  
PHONE 325-1182

ALBUQUERQUE, N. M.  
PHONE 243-6631

location, is that correct?

A I sure didn't. That is correct. I didn't find one.

Q Is that a street?

A Yes. If you started moving houses, you could make room.

Q What is the nature of the housing in the area?

A About like these pictures, Mr. Kellahin.

Q As I understand it, you received a firm offer from this lady you said owned the location?

A No, I didn't. I made her a firm offer and here is a copy of it.

Q Did you receive a counter offer?

A Yes, I got a counter offer of \$10,000. I offered \$7,500. I have prices, however firm they may be, from some others. Looking at the north side of Austin Street, that corner of Austin and Houston, there are three houses along Houston Street on that lot that can be bought for I believe \$7,400 and then one between it and Mrs. Gary's white house for about \$3,350.

Q Is that three lots?

A Two lots.

Q Would that be sufficient to drill on?

A Well, if you could put the engines over in Mrs. Gary's yard, it would. I mean, you would block the street, but once you got stood up, you'd be in pretty good shape.

Q That would be closer to a standard location?



DEARNLEY-MEIER REPORTING SERVICE, Inc.

FARMINGTON, N. M.  
PHONE 325-1182

ALBUQUERQUE, N. M.  
PHONE 243-6691

A That would be 500 feet from yours and between 200 and 300 feet from Shell's.

Q What is your objection to using that location, Mr. Trainer?

A Well, I may use it. It's a lot of money. What am I going to do with all those houses? I hate to inconvenience Mrs. Gary, really.

Q That's understandable. Maybe we could work something out. It's a possibility.

A Yes, there are lots of possibilities.

Q You say that in your opinion the entire forty acres is productive?

A There's been 175,000,000 barrels of oil come out of the Hobbs Field.

Q And on that basis you think all of your tract is productive of oil, is that correct?

A Well, I am willing to drill a well on it.

Q You would anticipate getting top allowable for the well?

A Yes, sir. We'd nearly have to or you couldn't justify doing it.

Q What do you estimate your well cost to be?

A I figure \$50,000 to \$60,000 for the completed well.

Q Completed?

A Yes. It would depend on how this real estate trading



DEARNLEY-MEIER REPORTING SERVICE, Inc.

FARMINGTON, N. M.  
PHONE 325-1182

ALBUQUERQUE, N. M.  
PHONE 243-6601

comes out.

Q What ratio of profit would you anticipate on that investment then?

A I haven't calculated it.

Q On the basis of production which has been derived from the Samedan well, you certainly would expect the well to pay out rather promptly, would you not?

A Well, for \$60,000 we should have top allowable rates. That's rough but that's about right.

Q You don't have any estimate worked out on the anticipated pay reserve in the area?

A No, sir. I worked this out in the area down the street from yours.

Q On the basis of experience there, would you consider \$10,000 for a building site excessive?

A I don't know. If this Whipstock if I can get them I may go over there and try it. I want to get out as cheap as I can.

Q That is a long section, is it not

A It is a little bit long. It doesn't add up to the figure 2545.2 which would make it for the half section 5.2 feet longer than a half section.

Q That would be the normal figure 94.8 feet from the Samedan line?

A Yes.





DEARNLEY-MEIER REPORTING SERVICE, Inc.

FARMINGTON, N. M.  
PHONE 325.1182

ALBUQUERQUE, N. M.  
PHONE 243.6291

Q You haven't surveyed the location?

A That's a part of the confusion. I went out and stuck some sticks in the area and I went looking around over Shell's and found that it was on the wrong lease. There's 75 feet difference. Your surveying doesn't add up. I surveyed mine and Shell's both and I found 66 feet of error and 15 of error in Shell's.

Q How long have you been negotiating to get the lease on this tract?

A Since about April; all summer.

Q Is that all on one lease?

A No, sir. The minerals are all undivided. There are roughly seventy people. I believe there were filed thirty-six different lease forms of record. There were as many as four or five, or I think seven, who signed one lease.

Q You say the minerals are in one ownership?

A Yes. Well, no. Someone in Hobbs owned I believe about a fourth of an acre of minerals undivided under the eighty-acre tract.

Q And then the tracts are held in an undivided interest?

A Yes.

Q That would leave you approximately a seventy-acre undivided tract to put that lease on?

A Yes. I don't quite have them all. I have about ninety-seven or ninety-eight percent of them. I started trying



DEARNLEY-MEIER REPORTING SERVICE, Inc.

FARMINGTON, N. M.  
PHONE 325-1152

ALBUQUERQUE, N. M.  
PHONE 243-6391

to trade for the lease in late April, early May. We spent time in title work learning who were the owners.

Q This situation existed at the time you started getting these leases?

A Yes.

Q Did you take that into consideration in making your offers for the leases?

A Perhaps I was not strong enough. I just drove by yours and thought if they can drill there, I can too.

Q It's a situation which you knew at the time you got the lease, though, is that correct?

A I knew about that.

Q You didn't have a standard drilling site when you got these leases, is that correct?

A I wouldn't say that.

Q You did have a standard drilling site?

A I haven't gone into that far enough to know what was and what wasn't a standard drilling site.

Q Have you had any experience in normal deviating of a well bore in drilling?

A I have drilled some wells.

Q Did you run an additional survey?

A Yes.

Q What kind of deviation did you find?

A Well, you normally try to keep standard. Shell says



DEARNLEY-MEIER REPORTING SERVICE, Inc.

FARMINGTON, N. M.  
PHONE 325-1182

ALBUQUERQUE, N. M.  
PHONE 243-6031

that you should keep the deviation less than seven degrees, less than five degrees over any sustained interval.

Q Are you familiar with the state-wide rules which permit up to five percent in 500 feet deviation?

A Yes.

Q Such a deviation as that permissible under the rules would not bottom the well on your lease, would it, where the deviation is in the direction of either Shell or Samedan?

A From top to bottom?

Q Yes, sir.

A I don't know. You would be getting over there pretty close.

Q Actually, it would be over there, wouldn't it? Have you figured that out?

A No.

Q Would you agree that a deviation of one degree sixteen minutes, that a deviation of one degree sixteen and eight-tenths minutes would bottom the well on Samedan's lease?

A From top to bottom?

Q Yes, sir. At the depth you're drilling.

A I's not sure of that.

MR. NUTTER: You are assuming there a drift in the constant direction?

THE WITNESS: Well, if it's a fact, I couldn't help but agree to that.



DEARNLEY-MEIER REPORTING SERVICE, Inc.

FARMINGTON, N. M.  
PHONE 325 1182

ALBUQUERQUE, N. M.  
PHONE 243 6601

Q (by Mr. Kellahin) If it was a mathematical calculation you'd agree to it?

A Yes.

MR. KELLAHIN: That's all the questions I have.

THE WITNESS: In directionally surveying the well which I did in connection with my core, you normally find that if you're trying to drill a well in a particular direction, it will tend to wind up structure from where they started.

EXAMINER UTZ: Are there any further questions of the witness?

CROSS EXAMINATION

BY MR. SETH:

Q You have had a lot of experience with Slumber and surveying well?

A Nine years with them.

Q You have had considerable engineering experience in that connection?

A Well, I suppose. I was manager most of the time.

Q How long have you been on your own?

A Five years.

Q You have drilled quite a few wells during that time?

A Yes, I imagine 15 or 20.

Q Now, in your experience, does the drift ordinarily go up structure in a situation like this?

A Nearly anybody would say that, oh, two-thirds of the



DEARNLEY-MEIER REPORTING SERVICE, Inc.

FARMINGTON, N. M.  
PHONE 325 1182

ALBUQUERQUE, N. M.  
PHONE 243 6601

time it would, anyway.

Q The chances are that it will?

A The chances are that it will, yes.

Q So that the up structure is in the direction of Shell or Samedan or both of them, in this case.

A Yes, that's logical.

Q You're not a country boy now, are you?

A Yes, sir. I'm pretty much of a country boy.

Q How much of a deviation would it take to get ninety-five feet away?

A About 136. It probably would still be less than two degrees.

Q At what depth do you expect to encounter the San Andreas?

A About 4250; 4200.

Q Do you have any estimate on where you would encounter the water in your proposed location?

A Well, at minus 620, in that water table and 3620 elevation, so that it would be 4240 water level. We would probably be pretty close to it if the geology turns out.

Q Everyone has asked you if the entire property is going to be productive and you haven't answered two of them. I will ask you the same question. In your opinion, from your experience, do you expect the entire acreage to be productive? Can you answer yes or not? We are not asking you to promise at this



time here and now.

A I have absolutely no control on the east, Mr. Seth. I have control on the south and west but there are no logs or anything to work with.

Q Do you think you might lose us some of it up to the northeast part?

A No, sir, I don't. The Tatum is on over east to El Paso and then that Rory King Sanger well north of us, up there, the old drilling report on it said it swabbed two fifty-gallon drums, four fifty-gallon drums of oil and four fifty-gallon drums of water in eight hours. I believe that with modern techniques that might cover a well.

Q Would you have any objection to a penalty on the allowables figured on a percentage assuming a radial drainage there figured on the percentage that you're over on Shell and Samedan?

A If I thought I was leaving myself open, then I wouldn't. I don't believe I could justify drilling the well.

Q Don't you believe, as a matter of fact, you would be draining them if you got this proposed location? Isn't that the reason for the state setting up these orthodox locations for a drainage area primarily?

A That's right.

Q And the more you got out of them and the more you would be getting off on somebody else. That's just a general proposition? That is a definite possibility?

DEARNLEY-MEIER REPORTING SERVICE, Inc.

FARMINGTON, N. M.  
PHONE 325-1182

ALBUQUERQUE, N. M.  
PHONE 243-6669



DEARNLEY-MEIER REPORTING SERVICE, Inc.  
 FARMINGTON, N. M.  
 PHONE 325-1192

A Yes, sir.

Q Especially if you got a corner lot, wouldn't that be possible to get a cheap corner lot and work part of it in the street?

A If I drilled in the street, in Austin Street, and I could purchase it, it would be in Block 124 on which there is a little white house situated on the 37½ foot lot.

Q Where is that?

A Block 124, Lot 10, which would be next to the corner, between Mrs. Gary and where those three Mexican families live.

Q Mrs. Gary is on the corner?

A There are three Mexican families on the corner. Mrs. Gary is the third and fourth lot from the corner. She has two lots is why I wanted here, but I sure would like to get it if the city would hold still for my drilling in the street.

Q It's possible that you have some legal right there?

A I don't know. One lawyer told me that I did and another one told me that he didn't know.

Q How far would that location be from Shell?

A 330 feet from you if we put it in the street.

Q You said you knew the mayor and the sheriff.

A I may not when this is all over.

Q On your figures again for the top of the water in the San Andreas. Would you give us that again? There is apparently some discrepancy in that. Would you check that for us? Where

ALBUQUERQUE, N. M.  
 PHONE 243-6091



DEARNLEY-MEIER REPORTING SERVICE, Inc.

FARMINGTON, N. H.  
PHONE 325-1132

A-BUQUERQUE, N. M.  
PHONE 243-6691

do you expect the top of the San Andreas and what did you use as a top there? Do you know offhand?

A I read some of that old literature. They came to the top of the White lime when they were getting into the Hobbs pay drilling by rotary methods. They lost all their circulation by table tools because they would fall. I don't know.

Q How deep would that be?

A 4200 feet; 4100 feet.

Q And the water?

A 4240 is reported figure. I haven't done geology work on this drilling. I just figured on drilling a Hobbs Field well and see how it turned out.

Q That is going toward the San Andreas, though?

A Yes, that's the great white hope.

Q That's the bulk of the reservoir?

A Yes.

MR. SETH: That's all I have, Mr. Examiner.

EXAMINER UTZ: Are there any other questions of the witness? If not, the witness may be excused.

Are there any other statements to be made in this case?

Let the record show Exhibits 1 and 2, in six parts, was accepted into the record.

We will take a five-minute recess.

(Recess taken.)

EXAMINER UTZ: The hearing will come to order.





DEARNLEY-MEIER REPORTING SERVICE, Inc.

FARMINGTON, N. M.  
PHONE 325 1182

ALBUQUERQUE, N. M.  
PHONE 243 6691

Mr. Seth?

MR. SETH: I don't think we will put on any case, Mr. Utz. I would like to make just a couple of observations, if I may. This is obviously one of those difficult situations as far as Shell and Samedan are concerned. The state rules are what they are and the state rules are to protect correlative rights in just such a situation as this and that is the reason we are objecting to it, because obviously if the well is drilled at this location, if it were not bottomed on us, as it could very well be, despite all reasonable precautions, which I am sure Mr. Trainer would make, it certainly would obviously drain Shell. In this area, Mr. Trainer feels that the entire area is productive. I think the burden is on him to find a location within the ordinary well location permitted by the Commission.

I think effort on his part will develop such a location. He does have legal rights under the lease and can assert these rights, I am sure, and find a suitable location that is an orthodox location and if the entire area is productive, as everybody feels it is, why, there is no reason for him to crowd the corner.

I think the testimony shows, as far as Shell is concerned, that a small deviation will bottom the hole on us.

I believe that's all we want to say at this time.

EXAMINER UTZ: Mr. Seth, in the event the selected block 124, lot 10, that would still be slightly crowding Shell's lease, would it not?



DEARNLEY-MEIER REPORTING SERVICE, Inc.

FARMINGTON N. J.  
PHONE 325 1182

ALBUQUERQUE N. M.  
PHONE 243 1691

MR. SETH: I believe he said between two and three hundred feet.

THE WITNESS: Three hundred thirty and that falls eleven feet over on lot 10.

EXAMINER UTZ: You would be approximately what, 30 feet on orthodox?

THE WITNESS: Yes.

EXAMINER UTZ: Three hundred feet from Shell's lease?

THE WITNESS: As close as I can get the rig up to the Gary house, depending on what I can work out with her, but I would say 290 anyway.

EXAMINER UTZ: Would Shell object to such a location?

MR. SETH: I think it could be done providing a directional survey were run with a five-degree drift, 500 foot interval, or even a three-degree drift. If he went to 290, I think we should insist on a directional survey.

MR. MORRIS: If you are going to make your location at an unorthodox location and not at the location that you have proposed today, it may be necessary to go through this administrative procedure again, in which event, approval could be given automatically if you submitted waivers from Shell and Samedan.

EXAMINER UTZ: In this case, you don't have to submit from Shell.

MR. MORRIS: So it wouldn't hold you up on your time so long as you could get the waiver.



DEARNLEY-MEIER REPORTING SERVICE, Inc.

FARMINGTON, N. M.  
PHONE 325-1112

ALBUQUERQUE, N. M.  
PHONE 243 6601

THE WITNESS: A waiver from either one of them?

MR. MORRIS: A waiver from the one you are crowding.

MR. KELLAHIN: You wouldn't crowd Samedan.

EXAMINER UTZ: Are there any other questions of the witness?

MR. KELLAHIN: Samedan doesn't feel it necessary to put on any testimony in connection with this case. However, we would like to make some comments.

While this is a logical and convenient location from Mr. Trainer's point of view, it does crowd the Samedan lease and it is not the only location available to him. There is testimony showing that there are other sites that might well be available on the basis of production history in this area and certainly additional money to secure a drill site would be fully justified because Mr. Trainer expects a top allowable well and all of the acreage he proposes to dedicate to the well is productive of oil. On the basis of the location that he proposes, our calculations show a deviation of one degree, six and eight-tenths minutes, which would bottom his well, assuming this to be at a constant deviation, on Samedan's Turner B reef.

Also, as is well known, as Mr. Trainer has testified, that normal migration of well bore is up structure which would be in the direction of both Samedan and Shell, so we could anticipate if there is any migration, it would crowd the lines at least considerably closer than the surface location, if not



the well on either Samedan or Shell's lease.

Samedan has their well, it is true, drilled close to the line between their Turner A and B leases. The Samedan owns both leases and the mineral ownership is substantially common throughout. In addition to that, the Turner B-1 was a well drilled in 1938 and the Turner B-2 was drilled in 1944. I think that the Turner B-1 was drilled prior to any regulations on location to the extent involved here.

Samedan has also run vertical hole surveys on their wells in this area. They found a normal deviation from the vertical of  $1\frac{1}{4}$  degrees to  $1\frac{1}{2}$  degrees, on the average, ranging up to as much as two degrees deviation in some of the wells. A deviation of that magnitude would certainly bottom the well on somebody else's lease in this instance. If we are assuming I think it's generally assumed that radial drainage would apply in all circumstances. What the circumstance is here, of course, I don't know, but assuming radial drainage in the area, a well located on that proposed by Mr. Trainer would drain Shell and drain far more than it would drain Mr. Trainer's well proposed in the application. However, we would concur in the location about which you questioned Mr. Seth on the same basis as Shell concurs in that we have no objection on that basis if the Commission sees fit to approve a different location by administrative procedure on the same conditions as outlined by Shell.

EXAMINER UTZ: Mr. Kellahin, your statement assumes

DEARNLEY-MEIER REPORTING SERVICE, Inc.

FARMINGTON, N. M.  
PHONE 325 1162

ALBUQUERQUE, N. M.  
PHONE 243 6691



that the location would be down structure. Actually, we have no way of determining whether it would be.

MR. KELLAHIN: I believe Mr. Trainer answered a question asked by Mr. Seth if it was not down structure and I believe his answer was yes.

EXAMINER UTZ: Are there any other statements to be made?

THE WITNESS: Do what you can for me.

EXAMINER UTZ: The witness may be excused and the case will be taken under advisement.

(Witness excused)

\* \* \*

DEARNLEY-MEIER REPORTING SERVICE, Inc.

FARMINGTON, N. H.  
PHONE 325 1182

ALBUQUERQUE, N. M.  
PHONE 243 6791

STATE OF NEW MEXICO )  
 ) ss.  
 COUNTY OF SAN JUAN )

I, THOMAS F. HORNE, Notary Public in and for the County of San Juan, State of New Mexico, do hereby certify that the foregoing and attached transcript of hearing was reported by me in Stenotype and that the same was reduced to typewritten transcript under my personal supervision and contains a true and correct record of said proceedings, to the best of my knowledge, skill and ability.

DATED this 22 day of October, 1961, in the City of Farmington, County of San Juan, State of New Mexico.

*Thomas F. Horne*  
 Notary Public

My commission expires:

10-2-65

I do hereby certify that the foregoing is a complete record of the proceedings in the Examiner's hearing No. 2386, heard by me on Oct. 4, 1961.

*Emilio J. P.*  
 Examiner  
 New Mexico Oil Conservation Commission

DEARNLEY-MEIER REPORTING SERVICE, Inc.

FARMINGTON, N. M.  
 PHONE 325 1182

ALBUQUERQUE, N. M.  
 PHONE 243 6691



GOVERNOR  
EDWIN L. MECHEM  
CHAIRMAN

State of New Mexico  
**Oil Conservation Commission**



LAND COMMISSIONER  
E. S. JOHNNY WALKER  
MEMBER

STATE GEOLOGIST  
A. L. PORTER, JR.  
SECRETARY - DIRECTOR

P. O. BOX 871  
SANTA FE

October 11, 1961

Mr. C. W. Trainer  
P. O. Box 2222  
205 North Linam Street  
Hobbs, New Mexico

Re: Case No. 2396  
Order No. R-2083  
Applicant:  
C. W. Trainer

Dear Sir:

Enclosed herewith are two copies of the above-referenced  
Commission order recently entered in the subject case.

Very truly yours,

A handwritten signature in cursive script, reading "A. L. Porter, Jr.".

A. L. PORTER, Jr.  
Secretary-Director

ir/

Carbon copy of order also sent to:

Hobbs OCC     x    

Artesia OCC           

Aztec OCC           

OTHER Jason Kellahin (for Samedan)  
Oliver Seth (for Shell)

**BEFORE THE OIL CONSERVATION COMMISSION  
OF THE STATE OF NEW MEXICO**

**IN THE MATTER OF THE HEARING  
CALLED BY THE OIL CONSERVATION  
COMMISSION OF NEW MEXICO FOR  
THE PURPOSE OF CONSIDERING:**

**CASE No. 2396  
Order No. R-2083**

**APPLICATION OF C. W. TRAINER  
FOR AN UNORTHODOX OIL WELL  
LOCATION, LEA COUNTY, NEW  
MEXICO.**

**ORDER OF THE COMMISSION**

**BY THE COMMISSION:**

This cause came on for hearing at 9 o'clock a.m. on October 4, 1961, at Santa Fe, New Mexico, before Elvis A. Utz, Examiner duly appointed by the Oil Conservation Commission of New Mexico, hereinafter referred to as the "Commission," in accordance with Rule 1214 of the Commission Rules and Regulations.

NOW, on this 11th day of October, 1961, the Commission, a quorum being present, having considered the application, the evidence adduced, and the recommendations of the Examiner, Elvis A. Utz, and being fully advised in the premises,

**FINDS:**

(1) That due public notice having been given as required by law, the Commission has jurisdiction of this cause and the subject matter thereof.

(2) That the applicant, C. W. Trainer, is the owner and operator of the SE/4 NE/4 of Section 34, Township 18 South, Range 38 East, NMPM, Lea County, New Mexico.

(3) That the applicant proposes to locate his Hobbs Well No. 1 at an unorthodox oil well location in the Hobbs Pool, 2545 feet from the North line and 1184 feet from the East line of said Section 34.

(4) That the above-described 40-acre tract lies wholly within a residential area in the City of Hobbs, New Mexico.

(5) That although the proposed location is one of the few drilling sites available within said 40-acre tract, a well drilled at this location would seriously impair the correlative rights of offset operators to the immediate South and West of the proposed location.



-2-

CASE No. 2396  
Order No. R-2083

(6) That the subject application should be denied; provided, however, that the applicant should be authorized to drill said well from the proposed surface location directionally to an orthodox bottom-hole location on said 40-acre tract.

(7) That in the event the applicant should drill directionally, a directional survey should be made upon completion of the well as a producer and the results thereof reported to the Commission.

IT IS THEREFORE ORDERED:

(1) That the application of C. W. Trainer for an unorthodox oil well location in the Hobbs Pool for his Hobbs Well No. 1 2545 feet from the North line and 1184 feet from the East line of Section 34, Township 18 South, Range 38 East, NMPM, Lea County, New Mexico, is hereby denied.

(2) That the applicant is hereby authorized to directionally drill a well to be located at the above-described surface location to an orthodox bottom-hole location on the SE/4 NE/4 of said Section 34.

PROVIDED HOWEVER, That in the event the applicant should drill directionally, a directional survey shall be made upon completion of the well as a producer and the results thereof reported to the Commission.

(3) That jurisdiction of this cause is retained for the entry of such further orders as the Commission may deem necessary.

DONE at Santa Fe, New Mexico, on the day and year hereinabove designated.

STATE OF NEW MEXICO  
OIL CONSERVATION COMMISSION

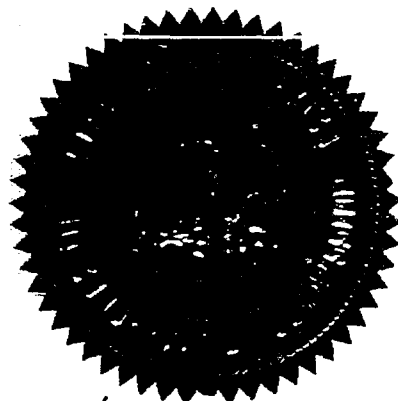

EDWIN L. MECHEM, Chairman

  
E. S. WALKER, Member  
A. L. PORTER, Jr., Member & Secretary

esr/

52-239

C. W. TRAINER

P. O. BOX 2222

PHONE EX 7-1518

205 NORTH LINAM STREET

HOBBS, NEW MEXICO

August 25, 1961

New Mexico Oil Conservation Commission  
P. O. Box 871  
Santa Fe, New Mexico

Re: Application for non-standard location  
C. W. Trainer - Hobbs No. 1  
2645.2' FNL & 1184' FEL, Sec. 34-18S-38E  
SE $\frac{1}{4}$ NE $\frac{1}{4}$ , Sec. 34-18S-38E, Lea County, N. M.

Attention: A. L. Porter, Jr.  
Secretary & Director

Dear Mr. Porter:

I attach a plat showing this non-standard location, the acreage to be dedicated, and the offset ownership. I also enclose, for your information, my unfiled C-101 and C-128.

The necessity for this unorthodox location is based on topographical conditions because this is about the only vacant lot on my lease. You may notice that it falls at the corner of Houston and Snyder streets in a heavily populated section of Hobbs.

The location is unorthodox only because it is less than 300' from my lease boundary line. Shell's nearest well is more than 1100' west and Samedan's nearest well is 1100' south.

Today I am notifying the offset operators, Shell and Samedan, by registered mail, of my intent to drill this unorthodox location, and I am requesting their written consent. Carbon copies of these notifications and requests are enclosed for your information along with a photocopy of the Post Office Registration Receipt.

Thank you for considering my application. If Shell and/or Samedan return their written consent to me, I will forward them to you. If either of them protest to you, please schedule a hearing for me as soon as possible because my leases will expire November 15, 1961.

If anything more is required or desired from me for you to grant this exception, please let me know.

Yours very truly,

*C. W. Trainer*  
C. W. Trainer

CWT:vp  
Encls.

NEW MEXICO OIL CONSERVATION COMMISSION  
Santa Fe, New Mexico

Form C-101  
Revised (12/1/55)

NOTICE OF INTENTION TO DRILL

Notice must be given to the District Office of the Oil Conservation Commission and approval obtained before drilling or recompletion begins. If changes in the proposed plan are considered advisable, a copy of this notice showing such changes will be returned to the sender. Submit this notice in QUINTUPLICATE. One copy will be returned following approval. See additional instructions in Rules and Regulations of the Commission. If State Land submit 6 Copies Attach Form C- 128 in triplicate to first 3 copies of form C-101

Hobbs, New Mexico  
(Place)

August 25, 1961  
(Date)

OIL CONSERVATION COMMISSION  
SANTA FE, NEW MEXICO

Gentlemen:

You are hereby notified that it is our intention to commence the Drilling of a well to be known as

C. W. TRAINER  
(Company or Operator)

Hobbs  
(Lease)

Well No. 1, in Hobbs The well is

located 2545.2 feet from the North line and 1184 feet from the

East

line of Section 34, T-18-S, R-33-E, NMPM.

(GIVE LOCATION FROM SECTION LINE)

Hobbs

Pool,

Lea

County

If State Land the Oil and Gas Lease is No.

If patented land the owner is.

Address.

We propose to drill well with drilling equipment as follows: Rotary

The status of plugging bond is Blanket Bond in Force

Drilling Contractor Contract Not Let

We intend to complete this well in the San Andres

formation at an approximate depth of 4300 feet.

CASING PROGRAM

We propose to use the following strings of Casing and to cement them as indicated:

Size of Hole	Size of Casing	Weight per Foot	New or Second Hand	Depth	Sacks Cement
11"	8 5/8"	32#	New	240	250
7 7/8"	5 1/2"	15.5#	New	4300	500

If changes in the above plans become advisable we will notify you immediately.

ADDITIONAL INFORMATION (If recompletion give full details of proposed plan of work.)

Approved....., 19.....  
Except as follows:

OIL CONSERVATION COMMISSION

By.....

Sincerely yours,

C. W. TRAINER  
(Company or Operator)

By

C. W. Trainer

Position

Owner - Operator

Send Communications regarding well to

Name

C. W. TRAINER

Address

Box 2222, Hobbs, N. M.

**NEW MEXICO OIL CONSERVATION COMMISSION**  
**WELL LOCATION AND ACREAGE DEDICATION PLAT**

FORM C-128  
 Revised 5/1/57

SEE INSTRUCTIONS FOR COMPLETING THIS FORM ON THE REVERSE SIDE

**SECTION A**

Operator <b>C. W. TRAINER</b>			Lease <b>HOBBS</b>		Well No. <b>1</b>
Unit Letter <b>H</b>	Section <b>34</b>	Township <b>18 SOUTH</b>	Range <b>38 EAST</b>	County <b>LEA</b>	
Actual Postage Location of Well: <b>2545.2</b> feet from the <b>NORTH</b> line and <b>1184</b> feet from the <b>EAST</b> line					
Ground Level Elev. <b>3620.32'</b>	Producing Formation <b>San Andres</b>		Pool <b>Hobbs</b>	Dedicated Acreage: <b>40</b> Acres	

1. Is the Operator the only owner in the dedicated acreage outlined on the plat below? YES ☒ NO ☐ ("Owner" means the person who has the right to drill into and to produce from any pool and to appropriate the production either for himself or for himself and another. (65-3-29 (e) NMSA 1935 Comp.)
2. If the answer to question one is "no," have the interests of all the owners been consolidated by communitization agreement or otherwise? YES ☐ NO ☐ If answer is "yes," Type of Consolidation \_\_\_\_\_
3. If the answer to question two is "no," list all the owners and their respective interests below:

Owner	Land Description

**SECTION B**

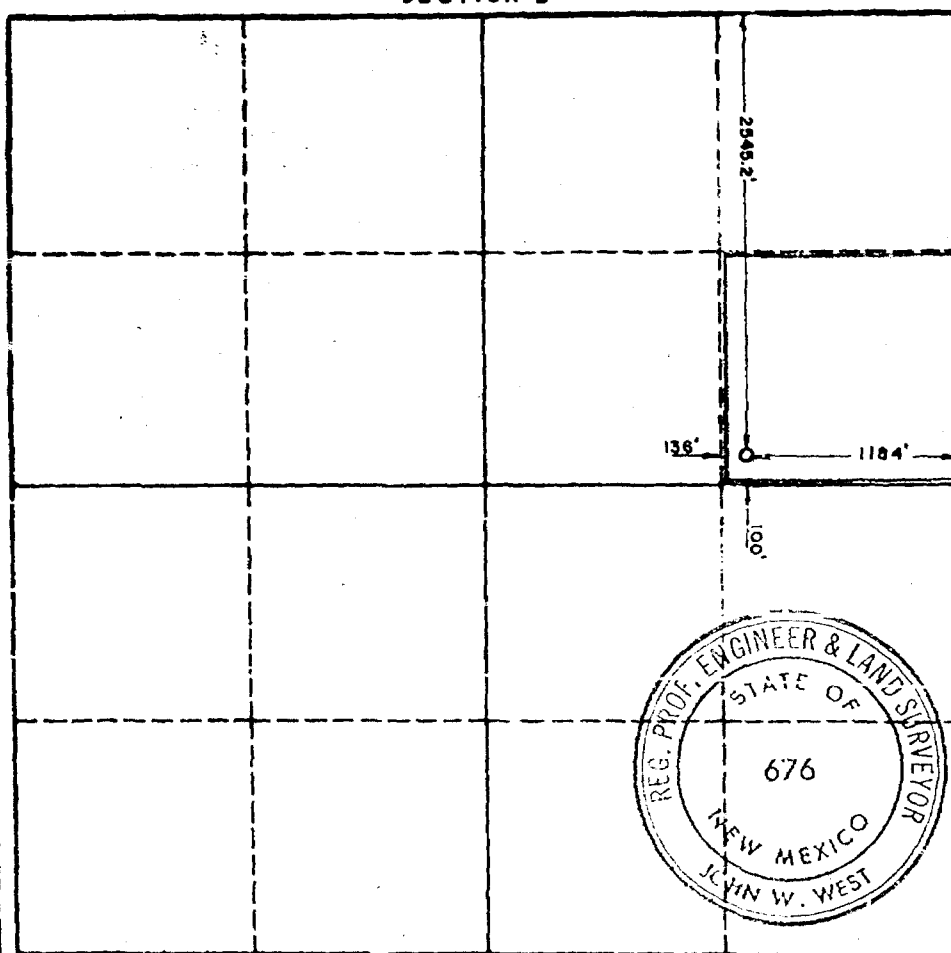

**CERTIFICATION**

I hereby certify that the information in SECTION A above is true and complete to the best of my knowledge and belief.

Name C. W. Trainer  
 Position C. W. Trainer  
Owner-Operator  
 Company C. W. TRAINER  
 Date August 25, 1961

I hereby certify that the well location shown on the plat in SECTION B was plotted from field notes of actual surveys made by me or under my supervision, and that the same is true and correct to the best of my knowledge and belief.

Date Surveyed 8-23-61  
 Registered Professional Engineer and/or Land Surveyor, JOHN W. WEST  
John W. West  
 Certificate No. N. M. - P. E. & L. S. NO. 676

**C. W. TRAINER**

PHONE EX 7-1518

P. O. BOX 2222

205 NORTH LINAM STREET

HOBBS, NEW MEXICO

August 25, 1961

**Samson Oil Corporation**  
**302 V & J Tower**  
**Midland, Texas**

**Re: Request for Consent to Unorthodox**  
**Location-C. W. Trainer-Hobbs No. 1**  
**2545.2' FNL and 1184' FNL**  
**Sec. 34-183-383, Lea County, N. M.**

**Gentlemen:**

I am sending you this notification of my intent to drill the  
captioned well. I request your written consent to the unorthodox  
location.

My proposed location will be more than 1100' from your nearest well  
and was chosen because it is the only vacant lot on SE $\frac{1}{4}$ NE $\frac{1}{4}$ , Sec. 34-  
183-383.

If you are willing to grant your consent, please sign and return 2  
copies of this letter to me.

Yours very truly,

*C. W. Trainer*  
C. W. Trainer

**Samson Oil Corporation consents to**  
**the captioned unorthodox location:**

By: \_\_\_\_\_

Date: \_\_\_\_\_

66-2376

REGISTERED NO. 4649 <sup>2:15</sup>

Value: NV Spec. duty for: 10

No. 60 Postage for: 10

Surcharge: 04 ☐ Small

From: C. M. Hain, Box 2222  
Hobbs, N. Mex.

To: Laguarda Oil Corp. 5274 Ave  
Midland, Texas

POST FORM 3806  
Dec. 1969

46-10-70450-4

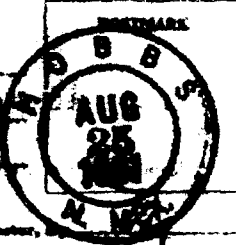

REGISTERED NO. 4650 <sup>2:15</sup>

Value: NV Spec. duty for: 10

No. 61 Postage for: 10

Surcharge: 04 ☐ Small

From: Same

To: Shell Oil Co. Box 1858  
Roswell, N. Mex.

POST FORM 3806  
Dec. 1969

46-10-70450-4

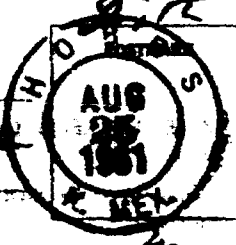

Recd Sept 17 File 3396  
C. W. TRAINER

P. O. BOX 2222

PHONE EX 7-1518

205 NORTH LINAM STREET

HOBBS, NEW MEXICO

August 25, 1961

NSL  
want

New Mexico Oil Conservation Commission  
P. O. Box 571  
Santa Fe, New Mexico

Re: Application for non-standard location  
C. W. Trainer - Hobbs No. 1  
2545.2' FNL & 1184' FEL, Sec. 34-18S-38E  
SE $\frac{1}{4}$ NE $\frac{1}{4}$ , Sec. 34-18S-38E, Lea County, N. M.

Attention: A. L. Porter, Jr.  
Secretary & Director

Dear Mr. Porter:

I attach a plat showing this non-standard location, the acreage to be dedicated, and the offset ownership. I also enclose, for your information, my unfiled C-101 and C-128.

topography

The necessity for this unorthodox location is based on topographical conditions because this is about the only vacant lot on my lease. You may notice that it falls at the corner of Houston and Snyder streets in a heavily populated section of Hobbs.

The location is unorthodox only because it is less than 300' from my lease boundary line. Shell's nearest well is more than 1100' west and Samedan's nearest well is 1100' south.

Today I am notifying the offset operators, Shell and Samedan, by registered mail, of my intent to drill this unorthodox location, and I am requesting their written consent. Carbon copies of these notifications and requests are enclosed for your information along with a photocopy of the Post Office Registration Receipt.

Thank you for considering my application. If Shell and/or Samedan return their written consent to me, I will forward them to you. If either of them protest to you, please schedule a hearing for me as soon as possible because my leases will expire November 15, 1961.

If anything more is required or desired from me for you to grant this exception, please let me know.

Yours very truly,

*C. W. Trainer*  
C. W. Trainer

CWT:vp  
Encls.

W. H. Trainer  
9-19-61  
JK

OIL CONSERVATION COMMISSION

P. O. BOX 871

SANTA FE, NEW MEXICO

*Letter 2396*

September 7, 1961

Mr. C. W. Trainer  
P. O. Box 2222  
205 North Linam Street  
Hobbs, New Mexico

Dear Mr. Trainer:

The Commission has received from Shell Oil Company an objection to your request for administrative approval of a non-standard location for your Hobbs Well No. 1.

It will be impossible, therefore, for the Commission to grant administrative approval on your request and the matter will be set for hearing before one of the Commission's examiners on October 4, 1961. If this hearing date is unsatisfactory, please let me know.

Very truly yours,

RICHARD S. MORRIS  
Attorney

RSM/esr

cc: Shell Oil Company  
P. O. Box 1838  
Roswell, New Mexico  
Attention: Mr. R. L. Rankin  
Division Production Manager

*Rechecked  
9/19/61*

C  
O  
P  
Y



Case 2396

Heard 10-4-61

Rec. 10-5-61

1. Denie. C.W. Trainers request for an ~~AL 66 130' W, 8' S line sec.~~ NSL 2545.2/N, 1184/E lines sec. 34, 185-38E, Hobbs Pool.
2. In the alternative grant him authority to directional drill on the above location with the hole bottomed at least 330' out the corner of the SNE of said section which will be 2223.2/N, 980/E lines of said section 34.
3. He can get an administrative permit to drill on lot 10 of block 124 of Exhibit #1, by getting a waiver from shell for being some 30' too close to their lease on the west.

Thos. A. W.



## SHELL OIL COMPANY

P. O. Box 1858  
Roswell, New Mexico

September 5, 1961

Subject: C. W. Trainer Hobbs No. 1  
2545.2' FML & 1184' FEL  
Section 34-18S-38E  
Lea County, New Mexico

Mr. C. W. Trainer  
P. O. Box 2222  
Hobbs, New Mexico

Dear Mr. Trainer:

This is in reply to your request for a waiver by Shell Oil Company to a proposed unorthodox location offsetting our Turner lease in the Hobbs field. Under the present circumstances we are unable to consent to your request. We do recognize the problems in drilling at a legal location in this congested suburban area; however, in view of the substantial reserves under our lease which we feel would suffer appreciable drainage we cannot in good conscience agree to a well located this close to our lease line.

Shell would not object to your proposed surface location provided the hole were bottomed not less than 330 feet from our lease line. Some proof and assurance that the well was bottomed at this prescribed distance from the lease line would, of course, be necessary.

We are, by copy of this letter, informing the New Mexico Oil Conservation Commission of our position in regard to this proposed unorthodox location.

Yours very truly,

Original Signed By:  
R. L. Rankin

R. L. Rankin  
Division Production Manager

cc: New Mexico Oil Conservation Commission ~~FOR~~ ~~FOR~~





FIRST 4 LOTS EAST OF HOUSTON ON NORTH SIDE OF ALSTON



VIEW FROM ALLEY - MRS BEARDEN'S - S05E ALSTON - STANDARD 330' LOCATION



FRONT VIEW - MRS BEARDEN'S & RAINES - 505 & 507 E ALSTON - STANDARD 330' LOCATION



VIEW FROM ALLEY - MRS. BEARDEN'S - STANDARD 330' LOCATION



PROPOSED DRILL SITE

SNYDER & HOUSTON STREETS





PROPOSED LOCATION



PLAT FOR NON STANDARD LOCATION

2545.2' fNL and 1184' fEL - Sec 34-185-386

TOWNSHIP 18S RANGE 38E COUNTY LEA STATE NEW MEXICO

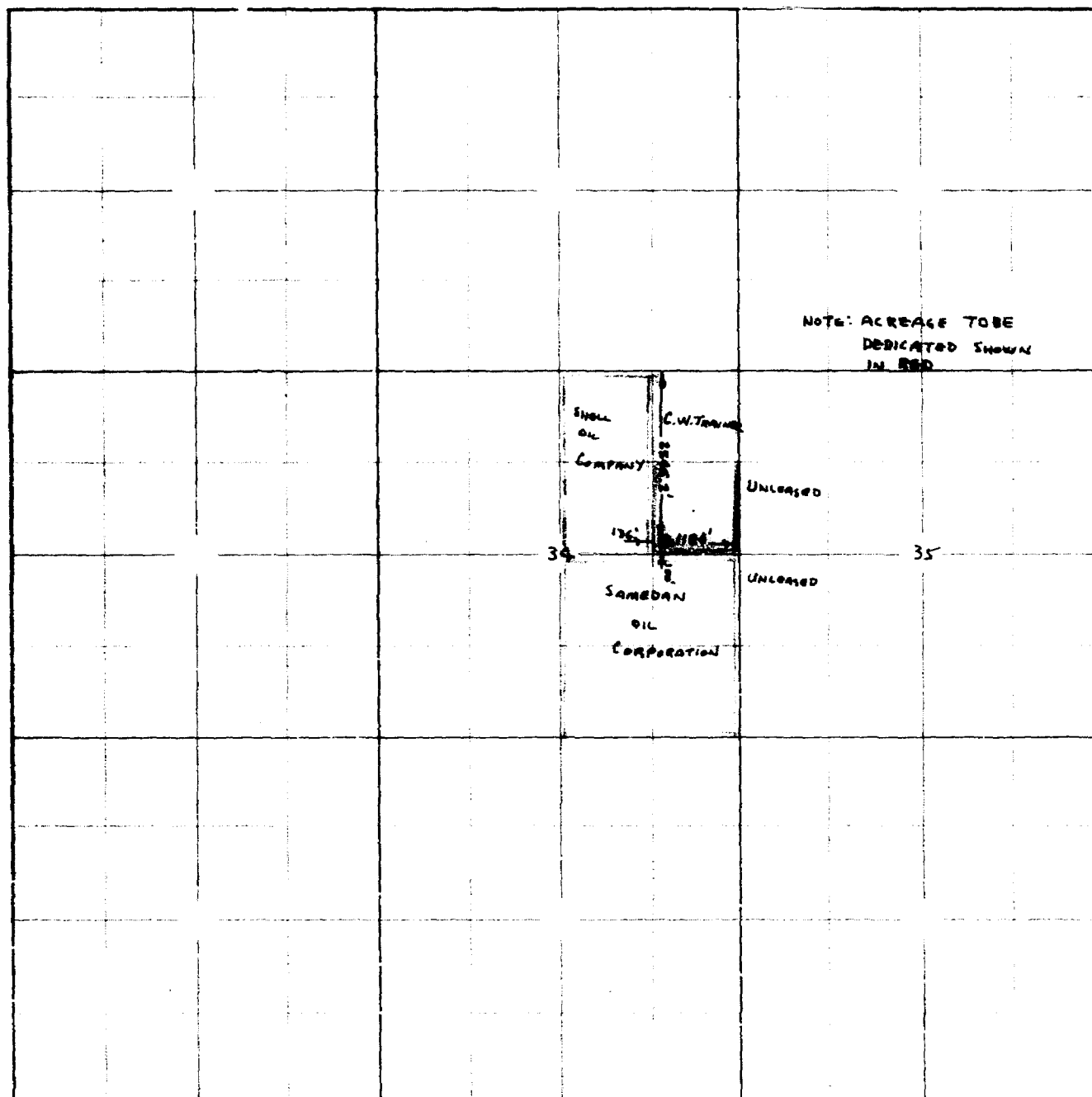

NEW MEXICO OIL CONSERVATION COMMISSION  
WELL LOCATION AND ACREAGE DEDICATION PLAT

FORM C-128  
Revised 5/1/57

SEE INSTRUCTIONS FOR COMPLETING THIS FORM ON THE REVERSE SIDE

SECTION A

Operator <b>C. W. TRAINER</b>		Lease <b>HOBBS</b>		Well No. <b>1</b>
Map Letter <b>H</b>	Section <b>34</b>	Township <b>18 SOUTH</b>	Range <b>38 EAST</b>	County <b>LEA</b>
Actual Postage Location of Well: <b>2545.2</b> feet from the <b>NORTH</b> line and <b>1184</b> feet from the <b>EAST</b> line				
Ground Level Elev. <b>3620.32'</b>	Producing Formation <b>San Andres</b>		Pool <b>Hobbs</b>	Dedicated Acreage: <b>40</b> Acres

1. Is the Operator the only owner in the dedicated acreage outlined on the plat below? YES ☒ NO ☐ ("Owner" means the person who has the right to drill into and to produce from any pool and to appropriate the production either for himself or for himself and another. (61-9-29 (a) NMSA 1935 Comp.)
2. If the answer to question one is "no," have the interests of all the owners been consolidated by communication agreement or otherwise? YES ☐ NO ☐ If answer is "yes," Type of Consolidation \_\_\_\_\_
3. If the answer to question two is "no," list all the owners and their respective interests below:

Owner	Land Description

SECTION B

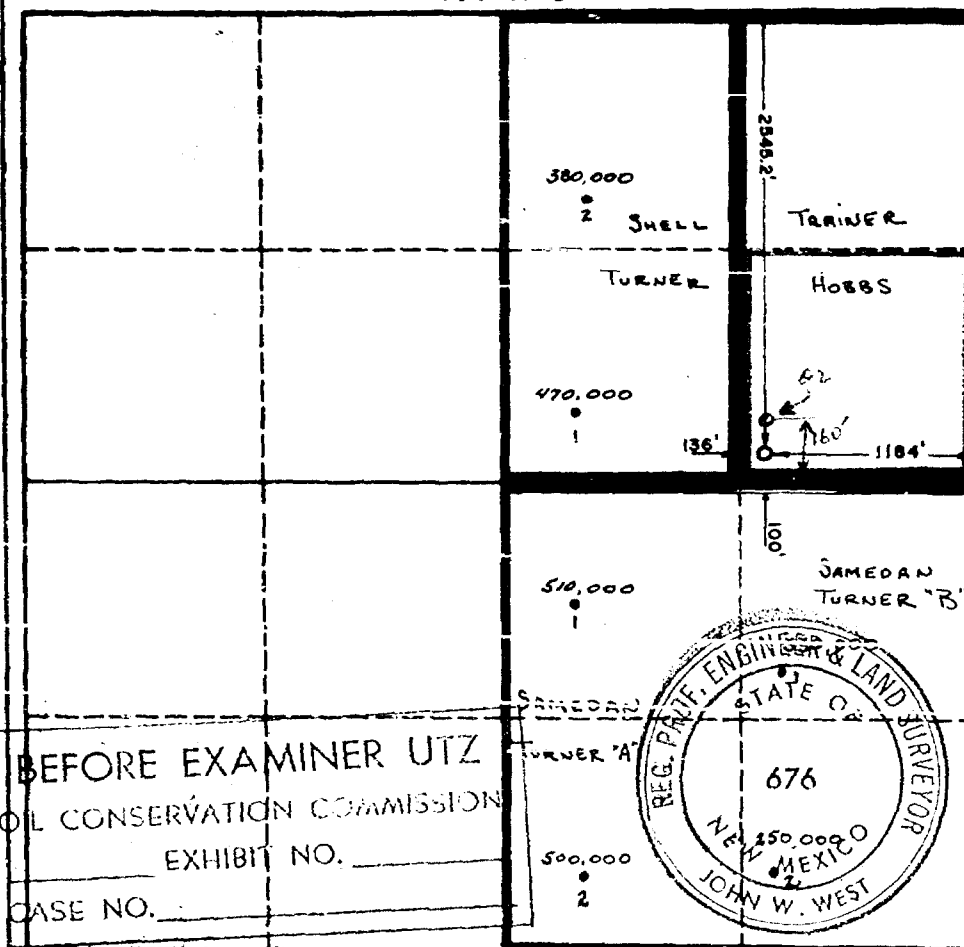

BEFORE EXAMINER UTZ  
OIL CONSERVATION COMMISSION  
EXHIBIT NO. \_\_\_\_\_  
CASE NO. \_\_\_\_\_

CERTIFICATION

I hereby certify that the information in SECTION A above is true and complete to the best of my knowledge and belief.

Name C. W. Trainer  
Position C. W. Trainer  
Owner-Operator  
Company C. W. TRAINER  
Date August 25, 1961

I hereby certify that the well location shown on the plat in SECTION B was plotted from field notes of actual surveys made by me or under my supervision, and that the same is true and correct to the best of my knowledge and belief.

Date Surveyed 8-23-61  
Registered Professional Engineer and/or Land Surveyor, JOHN W. WEST  
Certificate No. N.M. - P.E. & L.S. NO. 676

HOUSTON OIL FIELD MATERIAL COMPANY, INC.  
HOUSTON, TEXAS

January 4, 1962

C  
O  
P  
Y  
  
Mr. Ralph Lowe  
P.O. Box 832  
Midland, Texas

Dear Mr. Lowe:

We are enclosing one copy of Homco's certified survey of the Ralph Lowe well Hobbs #1, Hobbs Townsite, Lea County, New Mexico.

We are also mailing the following copies of this survey as instructed:

8 copies Moran Drilling Company, P.O. Box 1718  
Hobbs, New Mexico

1 copy State Conservation Commission (Registered)  
Oil & Gas Division, Santa Fe, New Mexico

If we can be of any further service in this matter, please let us hear from you.

Very truly yours,

HOUSTON OIL FIELD MATERIAL CO., INC.

*M. C. Brock*

M.C. Brock, Office Manager  
Directional Drilling Services

MCB:cvc  
encl.-1  
ccs: As listed above  
Homco, Odessa-1

# DIRECTIONAL DRILLING

DATE 1-4-62

COMPANY RALPH LOWE  
WELL HOBBS #1  
FIELD  
LOCATION HOBBS TOWNSITE  
COUNTY LEA  
STATE NEW MEXICO  
MAGNETIC DECLINATION



# HOUSTON OIL FIELD MATERIAL COMPANY, INC.

## DIRECTIONAL DRILLING

DATE: 1-4-62

PAGE: 1 OF 2

COMPANY: RALPH LOWE

LOCATION HOBBS TOWNSITE, LEA COUNTY, NEW MEXICO

WELL NO.: HOBBS #1

COMPANY: RALPH LOWE		LOCATION HOBBS TOWNSITE, LEA COUNTY, NEW MEXICO					TOTAL COORDINATES				
WELL NO.: HOBBS #1		MEASURED DEPTH	COURSE LENGTH	DRIFT ANGLE	TRUE VERTICAL DEPTH	COURSE DEVIATION	DIRECTION OF DEVIATION	NORTH	SOUTH	EAST	WEST
	2334	ASSUMED VERTICAL			2334.00					.40	
	2349	15	2°30'		2348.99	.65	N 38°E	.51		2.29	
	2380	31	4 15		2379.90	2.30	N 55 E	1.83		4.70	
	2425	45	4 00		2424.79	3.14	N 50 E	3.85		6.37	
	2457	32	4 15		2456.70	2.37	N 45 E	5.52		10.32	
	2520	63	5 00		2519.46	5.49	N 46 E	9.33			
										16.91	
	2614	94	5 30		2613.03	9.01	N 47 E	15.48		25.03	
	2709	95	6 30		2707.42	10.75	N 49 E	22.53		33.77	
	2804	95	7 00		2801.71	11.58	N 49 E	30.13		39.98	
	2867	63	7 30		2864.17	8.22	N 49 E	35.52		46.18	
	2926	59	8 00		2922.60	8.21	N 49 E	40.91			
										53.20	
	2989	63	8 15		2984.95	9.04	N 51 E	46.60		60.67	
	3057	68	8 15		3052.25	9.76	N 50 E	52.88		70.97	
	3151	94	8 00		3145.34	13.08	N 52 E	60.93		78.06	
	3214	63	8 00		3207.73	8.77	N 54 E	66.08		88.65	
	3302	88	8 15		3294.82	12.63	N 57 E	72.96			
										101.39	
	3397	95	9 00		3388.65	14.86	N 59 E	80.61		109.30	
	3456	59	9 00		3446.92	9.23	N 59 E	85.37		122.42	
	3551	95	9 00		3540.75	14.86	N 62 E	92.34		132.39	
	3627	76	8 15		3615.96	10.91	N 66 E	96.78		136.69	
	3665	38	8 45		3653.52	5.78	N 48 E	100.65			
Continued on Page 2											

Continued on Page 2

# HOUSTON OIL FIELD MATERIAL COMPANY, INC.

## DIRECTIONAL DRILLING

DATE: 1-4-62  
PAGE: 2 OF 2

COMPANY: RALPH LOWE  
WELL NO.: HOBBS #1

LOCATION HOBBS TOWNSITE, LEA COUNTY, NEW MEXICO

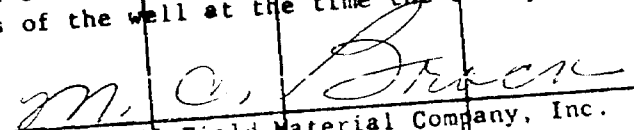
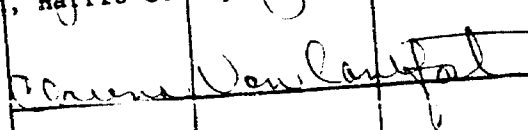
	MEASURED DEPTH	COURSE LENGTH	DRIFT ANGLE	TRUE VERTICAL DEPTH	COURSE DEVIATION	DIRECTION OF DEVIATION	TOTAL COORDINATES			
							NORTH	SOUTH	EAST	WEST
	3770	105	8 45	3757.30	15.97	N 45 E	111.95		147.99	
	3860	90	8 45	3846.25	13.69	N 47 E	121.29		158.00	
	3980	120	9 00	3964.77	18.77	N 51 E	133.10		172.59	
	4080	100	10 15	4063.17	17.74	N 52 E	144.06		186.61	
	4180	100	9 00	4161.94	15.64	N 51 E	153.90		198.77	
	4303	123	8 00	4283.75	17.12	N 51 E	164.68		212.07	
CLOSURE: Direction--- N 52°10' E Distance--- 268.51'										
HOMCO OPERATOR: Glen Harbert										
We certify that to the best of our knowledge and ability this is a true and correct report and that it affords a true and correct representation of the nature and conditions of the well at the time the survey was made.										
 Houston Oil Field Material Company, Inc. Directional Drilling & Well Survey										
							Subscribed and sworn to before me this <u>4th</u> day of <u>January</u> A.D. 19 <u>62</u> at Houston, Harris County, Texas.			
							 CLARENA VAN CANTFORT Notary Public in and for Harris County, Texas My Commission Expires June 1, 1963			