

CASE 3997: Application of READING
& BATES OFFSHORE DRLG. CO. for an
exception to R-3221, as amended.

Case Number

3997

Application

Transcripts.

Small Exhibits

ETC.

dearnley-meier reporting service, inc.

SPECIALIZING IN: DEPOSITIONS, HEARINGS, STATEMENTS, EXPERT TESTIMONY, DAILY COPY, CONVENTIONS

1120 SIMMS BLDG. • P. O. BOX 1092 • PHONE 243-6691 • ALBUQUERQUE, NEW MEXICO



BEFORE THE
NEW MEXICO OIL CONSERVATION COMMISSION

Santa Fe, New Mexico

December 18, 1968

REGULAR HEARING

IN THE MATTER OF:)
)
)

Application of Reading &)
Bates Offshore Drilling)
Company for an exception)
to Order No. R-3221, as)
amended, Chaves County,)
New Mexico.)

Case No. 3997

BEFORE: A. L. Porter, Jr., Secretary Director
Guyton Hays, Land Commissioner
Governor David F. Cargo, Chairman
George Hatch, Counsel

TRANSCRIPT OF HEARING

MR. PORTER: We will take up Case 3997.

MR. HATCH: Case 3997, application of Reading & Bates Offshore Drilling Company for an exception to Order No. R-3221, as amended, Chaves County, New Mexico.

MR. KELLAHIN: Jason Kellahin, of Kellahin & Fox, Santa Fe, appearing for the applicant. I have one witness I would like to have sworn.

(Witness sworn.)

(Whereupon, Applicant's Exhibits Numbers 1 through 6, inclusive, were marked for identification.)

LAWRENCE G. HILL

called as a witness by the Applicant, having been first duly sworn, was examined and testified as follows:

DIRECT EXAMINATION

BY MR. KELLAHIN:

Q State your name, please.

A Lawrence G. Hill.

Q By whom are you employed, and in what position, Mr. Hill?

A I am employed by Reading & Bates Offshore Drilling Company, in the position of Petroleum Engineer.

Q Have you ever testified before the Oil Conservation Commission?

A No, I have not.

Q For the benefit of the Commission, Mr. Hill, would you briefly outline your education and experience as a petroleum engineer?

A I received my Bachelor of Science in Petroleum Engineering from the University of Oklahoma in 1961, began my experience in the oil and gas industry in 1963, and have been engaged in various phases of engineering in the oil and gas business since 1963 to the present, in southeast New Mexico, west Texas, and Oklahoma.

Q In connection with your work in southeastern New Mexico, how long have you worked in this area?

A Approximately three years.

Q In representing Reading & Bates, do you have anything to do with the area involved in the application in Case 3997?

A Yes, sir. As the petroleum engineer for Reading & Bates Offshore Drilling Company, I am responsible for all of the engineering projects and problems that arise in southeast New Mexico area.

Q Including the area involved here?

A Including the area involved here, yes.

MR. KELLAHIN: Are the witness's qualifications acceptable?

MR. PORTER: Yes, they are.

Q Are you familiar with the application of Reading & Bates in Case 3997?

A Yes, I am.

Q What is proposed by the applicant in this case, Mr. Hill?

A Reading & Bates is asking for an exception to the order concerning the disposal of salt water in unlined pits. We feel that the continued disposal of salt water from our White Ranch No. 1 Well in an unlined pit would not be harmful under the definition given in the order.

Q Now, referring to what has been marked as Exhibit Number 1, would you identify that exhibit?

A Exhibit Number 1 is a plat of the area in question. Circled in red is the Reading & Bates White Ranch No. 1 in the West White Ranch Field, that being the only producing well in this field.

Q Now what is the location of that well?

A The location is in Unit A of Section 1, in 11 South, 28 East. Let me correct that. That is in Township 12 South, 28 East, in Chaves County.

Q What oil pool is that producing from?

A It is producing from the West White Ranch Devonian

Pool.

Q It is a Devonian producer, then?

A That is correct.

Q Generally, what is the producing mechanism in the Devonian Pool, in the pool involved here?

A Well, we feel in this particular instance that this is a partial water drive Devonian producer, with the production being trapped by a fault.

Q What is the producing interval?

A Producing interval in this well is an open-hole section from 8,128 to 8,140, in the Devonian Formation.

Q What is the present production from the well?

A Present production from the well is approximately 50 barrels of oil per day, and 300 to 350 barrels of water per day.

Q That is 300 to 350 barrels of water per day?

A Yes, sir.

Q And 50 barrels of oil?

A Yes, sir.

Q What disposition is being made of the water at this time?

A At this time the produced water is being disposed of into an unlined surface pit at the well site.

Q Is there any disposal system in operation or contemplated within the area of this particular well?

A No, sir. Due to the very remote location and the fact that this is a one-well field, there are no systems, to my knowledge, being contemplated in this area.

Q Have you made an examination to determine if there is any water being produced within the vicinity of this well?

A Yes, sir, we --

Q Referring to what has been marked as Exhibit Number 2, would you identify that exhibit, please?

A Exhibit Number 2 is a plat made at my request by John West Engineering in Hobbs. I asked him to locate any water wells in the area of the producing well. And this plat does show the distance and direction of producing water wells from the well location.

Q Now, what is the closest well to your well site and to your surface pits?

A The closest well is to the southwest of the well location, 8,675 feet, approximately 1.6 miles.

Q Is that well being used for irrigation, or stock water, or for what purpose?

A It is my understanding that this well is being used for stock purposes. There is no agricultural production in this

area, to my knowledge.

Q Generally, what is the nature of the topography of this area? Is it rough or level?

A There is very little slope to the land, itself. However, the land is what I would call rough country.

Q Is it suitable for agricultural use in any sense of the word?

A No, sir, not in my opinion.

Q Is the present use of the land been for livestock raising, and nothing else?

A As far as I know, yes.

Q You have been there, have you not?

A No, sir, I have not been to this location.

Q You have not been. Referring to what has been marked as Exhibit Number 3, would you identify that exhibit, please?

A Exhibit Number 3 is a portion of a county map which was also furnished to me by West Engineering in Hobbs. This map is used by surveyors so that they can find locations. This map does indicate generally any surface features such as creeks, and --

Q I believe you have the wrong map, Mr. Hill. No, you are correct, I am sorry. Go ahead.

It indicates the roads and other surface features, does it not?

A Yes, sir.

Q Approximately how far from the Pecos River would your well location be?

A It appears from this plat that the Pecos, or an arm down at Hagerman, New Mexico, and that looks to be roughly 28 to 30 miles. I don't have an exact figure on that.

Q That would be generally in a southeasterly direction?

A Yes, sir.

Q Referring to what has been marked as Exhibit Number 4, would you identify that exhibit?

A Exhibit Number 4 is a more detailed plat of the area of the well site. It does set out the leases in the area, and does indicate dry holes that were drilled in this area.

Q Does it also show all the lease ownership, to the best of your knowledge?

A Yes, it does.

Q Do you know who the surface owner is in this area?

A The surface owner of the Reading & Bates Lease?

Q Yes.

A The surface owner of the Reading & Bates Lease is Avalanche Journal Publishing Company in Lubbock, Texas.

Q Have you heard anything from Avalanche Journal in connection with this application?

A No, sir, I have not.

Q Referring to what has been marked as Exhibit Number 5, would you please identify that exhibit?

A Exhibit Number 5 is a portion of a U.S.G.S. quadrangle map, showing the topography in this area on a ten-foot contour interval.

Q Generally, what is the surface drainage in this area?

A Surface drainage in this area, although there is very little relief here, is to the southeast.

Q In connection with preparation for this application, Mr. Hill, did you make any effort to locate any ground water surveys or published reports on ground water in Chaves County, and particularly in the area involved in this application?

A Yes, sir, we tried to find any published governmental reports that might cover any information on ground water in this area. We were unable to find any. We spoke to the hydrologist at the State Engineer's Office. He informed us that there had been no studies made by his office, or any to his knowledge in this area, either in this Township or in the surrounding Townships.

Q Did you inquire at the office of the State Engineer

for any information on water production in the Township in which this section is located, and the adjacent Townships?

A Yes, sir, I did. He had no information as to water production.

Q Did he have any information on what formation any of the wells located there are producing from?

A No, sir, he did not.

Q Did he give you any information on the water generally in southeastern New Mexico, in this area involved here?

A Yes, sir, he discussed the general situation as far as ground waters in southeast New Mexico were concerned.

Q Is there any production of water from the Ogallala Formation?

A No, sir. The Ogallala Formation is not present in this area.

Q What water formations did he indicate might be found here?

A He indicated that there would be or should be an alluvium or quaternary bed on top of the ground, and also he refers to as a triassic zone, an Artesia Group, and a San Andres Group. This would be in descending order from the surface, which may or may not contain ground waters in this area.

Q Did he have any information that it did, or did not?

A No, sir, he did not.

Q Did you ask him whether the occurrence of water in this area would be general or spotty, or what the situation might be here?

A Due to the lack of information, he couldn't tell us whether this would be generally productive in this area or not. It was my understanding from talking to him that production might not be at least continuous in this area.

Q Didn't he indicate that it probably would not be?

A Yes, sir.

Q Now, you testified in connection with Exhibit Number 5 that the general drainage pattern of the surface was to the southeast. Did you get any information as to the drainage or general direction of the slope of the subsurface formations?

A The general regional dip of the subsurface formation is to the southeast.

Q Southeast or -- to the southeast?

A To the southeast.

Q And the surface to the southwest?

A That's correct.

Q So any subsurface drainage then would be to the southeast, rather than toward the Pecos River to the southwest?

A Yes, sir.

Q Is that your understanding?

A Yes, that is my understanding.

Q Now, referring to what has been marked as Exhibit Number 6, would you identify that exhibit, please?

A Exhibit Number 6 is a water analysis report for the lease in question. It does give a common breakout or analysis of produced water from our well.

Q Mr. Hill, on October 17, 1968, this Commission approved an Administrative Order for a disposal well, did it not?

A Yes, it did.

Q Where is that well located?

A That well is located on the Reading & Bates Lease in Unit H, and is referred to as the White Ranch No. 2 Well, which is a plugged and abandoned well.

Q The present condition of it is a plugged and abandoned well?

A That is correct.

Q Is the casing still in the well?

A There was not any long string casing run in the well. The surface pipe is still in the well.

Q Now, for what reason do you want to now complete

this well for salt water disposal?

A When we made our original application for a disposal well, we were under the impression that under no circumstances were any exceptions to be granted to unlined pits. So, of course, to comply with the law, we had no recourse except to go ahead and try to work up a disposal system. We later, of course, found out that in instances where there would be no damage under the wording of the ruling, that some exceptions had been granted.

Of course, it's been our opinion that there will be no damage here. So we applied to the Commission for the exception in question here.

As another part of this, and certainly not entirely secondary, the expense involved on this one well lease would run at a minimum of \$25,000, assuming that we were able to complete this disposal well in the manner which we indicated to the Commission that we would try to do. We, of course, have no way of knowing if the formation which we intended to make a disposal zone will take water at all. If it will not, then we have to get a rotary rig and wash this hole down, and come back for an amended ruling from the Commission. Of course, the expense will go up from that point.

Q Now, for the benefit of the Commission, would you

briefly review the history of the No. 1 White Ranch Well?

A Yes, sir. White Ranch No. 1 was completed in December 1960. Since that time it has produced 53,500 barrels of oil, and, of course, there is no gas connection in this area. And we are estimating an ultimate recovery from the well of approximately 150,000 barrels, and a life in the neighborhood of ten years.

As far as well's mechanical condition, the total depth was 8,140. The well's initial potentials were 389 barrels of oil in 24 hours, 45.5 degrees API oil. It has seven and five-eighth-inch casing at 1,967 feet; five and a half-inch casing at 8,129 feet. As I stated earlier, the open-hole section is from 8,128 to 8,140.

The current production, again, is 50 barrels of oil per day, 300 to 350 barrels of water per day, with a GOR too small to measure.

Q Do you anticipate there will be any other wells drilled in the West White Ranch Pool?

A No, sir, I do not. This well is completely surrounded with dry holes, and we don't feel that there is any additional drilling to be done in this area.

Q Now, you stated that you estimate a remaining life of approximately ten years on this particular well. Have you

had some experience with the production of Devonian wells?

A Yes, sir, I have. This ten-year estimate is really based on the prior producing rate, and since we are dealing with a Devonian water drive reservoir, we, of course, don't really know if the water is going to catch the well next week or next year and go completely to water. However, the producing rate, current producing rate is -- there has been no change in that, appreciable change in that in quite a long time.

Q You mean both as to oil and water production?

A Yes, sir.

Q It is fairly well stabilized at this point?

A Yes, sir.

Q On the basis of your experience with the Devonian reservoirs, where you have an active water drive, the well could actually water out next week, could it not?

A Yes, sir, that is correct.

Q On the basis of your examination and the available information, the area surrounding this well, in your opinion, will the continued use of unlined surface pits cause any damage to any fresh water supply, either on the surface or underground?

A No, sir.

Q In your opinion, would the requirement that you complete a disposal well, and dispose the water underground,

constitute an unnecessary expenditure and, therefore, waste?

A Yes, sir.

Q Were Exhibits 1 through 6 prepared by you or under your supervision?

A Yes, they were.

MR. KELLAHIN: At this time, I would like to offer in evidence Exhibits 1 through 6.

MR. PORTER: If there is no objection, the exhibits will be admitted.

(Whereupon, Applicant's Exhibits Numbers 1 through 6, inclusive, were admitted in evidence.)

MR. KELLAHIN: That completes the direct examination, Mr. Porter.

CROSS EXAMINATION

BY MR. PORTER:

Q Mr. Hill, on your Exhibit 2, which is the survey plat by Mr. West, showing the location of fresh water wells within a radius of two miles, you have testified that the nearest water well, fresh water well was located 8,675 feet, I believe, from your disposal pit on your well.

A Yes, sir.

Q Which is a little more than a mile and a half. Do you know what the depth of that well is?

A No, sir, I don't know what the producing formation is on that well.

Q You don't know what it is -- you don't have any knowledge as to what depth the fresh water is encountered in that particular area?

A No, sir, I don't have that information.

MR. PORTER: Does anybody else have a question?
Mr. Nutter.

CROSS EXAMINATION

BY MR. NUTTER:

Q Mr. Hill, you mentioned that the subsurface drainage would, in all probability, be to the east or southeast. Now, this is assuming that the beds would be there, and there would be no cutting of the beds. However, you do have this Loco Draw running south -- running southwest-northwest, which would appear to present a low in the surface topography directly southeast of your well.

Now, any water that might seep into the shallow sand or alluviums or gravels, or whatever might be here, would have a tendency to flow southeasterly down toward that draw, would it not?

A I would say that would only be true if they stayed in the -- if the water stayed in the very shallow alluvial bed.

Q While it is in there, it would tend to flow toward the draw, and then if it went past the bed and on into some other formation not intercepted by the draw, then the flow might be in a normal easterly direction?

A Yes, sir.

Q But any water remaining in the beds as it is moving through those beds, would tend to go toward the draw.

Now, on your map you show a Loco tank at the head of the draw, approximately three-quarters of a mile east of the Reading & Bates White Ranch No. 1 Well. Are there any other tanks in this draw as it proceeds southwesterly?

A Not to my knowledge.

Q It would appear, however, if we take the water well, which Mr. West drew on his map, I don't recall the exhibit number but it would be the closest well. It is in Section 12 on the extreme west side of the section, right in the middle of the section as far as north-south is concerned. If we take that well and transfer it to your Exhibit Number 5, which is your topography map, we find that that well would be located right down almost in the base of the draw. So apparently that well would be supplied by water moving southwesterly down this draw, subsurface waters moving southwesterly toward the river, wouldn't that be correct?

A Yes, sir. Again, if you are assuming that water is going to stay in the shallow beds, and is going to flow in that direction.

Q Isn't this a very common occurrence that you see in windmills and wells located in the low places, as far as weather wells in southeast New Mexico are concerned? They take advantage of the water that moves into those draws and seeps into those shallow beds, and locate their wells in the low places?

A Well, I'm not experienced enough to give you an answer to that.

Q You have seen windmills located in draws, though?

A Yes, sir. I have seen them located on high ground, too.

Q You mentioned that you had looked for a report on Chaves County, and you weren't able to find one by the U.S.G.S. or the State Engineer's Office.

There is a ground water report on Eddy County. Are you acquainted with that report?

A I know there is such a report.

Q Mr. Hill, in that report they are talking about the water east of the Pecos River, and they state in that report that water of fair quality is obtained from wells in the Chalk

Bluff Formation which extend northward from Lake Avalon, to and beyond the county line, in a belt six to ten miles wide bordering the Pecos River on the east. They say this goes to and beyond the county line.

Are you acquainted with how far beyond the county line the Chalk Bluff Draw Formation would extend?

A No, sir.

Q Now, Plate Number IV of Ground Water Report No. 3 is a diagram showing the location of the Chalk Bluff Draw, and it appears not to stop at the county line. It goes someplace farther north, and in the first eight to ten miles directly east of the Pecos River, as you proceed from the river in an easterly direction, it is reported that stock and domestic supplies are available at depths less than 200 feet in the Chalk Bluff Formation or the White-Horse Group, and as you reach that point that is when you are coming up out of the river bed and getting into that high ground where the terrain starts dipping to the southeast again, or to the east, and then that is identified as Area 5-C on this map, which again does not stop at the county line, but goes on beyond the county line.

I am not suggesting that it goes clear up to this area that we have under consideration now, but it goes someplace

between that county line and a point to the north of there. But in this belt then which is east of the Chalk Bluff Draw Formation producing area, it is identified as Area 5-C on the map, and the report states that stock and domestic supplies are available at depths of less than 300 feet in the Triassic Red Beds, water quality generally fair but locally potable.

Do you know if you have the Triassic Red Beds?

A Yes, sir, they apparently underly this general area.

Q But you don't know if any of these wells that Mr. West located would be producing from the Triassic Red Beds or the Chalk Bluff Formation?

A No, sir.

MR. KELLAHIN: May I ask a question in regard to the Chalk Bluff Formation? Did I understand you to say that it lies about ten miles east of the Pecos?

MR. NUTTER: The area that they identified as producing from a Chalk Bluff Formation is a belt lying east of the river eight to ten miles wide, and then after you pass from that zone, going east you get into Area 5-C, as they depict it, Mr. Kellahin, and that area extends northward also beyond the county line to some point that I don't know.

MR. KELLAHIN: If the Commission please, I would observe that the testimony in connection with these statements

Mr. Nutter has read, the testimony showed this particular well was approximately 30 miles from the Pecos, so it would be out of this ten-mile area referred to in the report.

MR. NUTTER: Apparently it would be out of the area considered to be Area 5-A in the report, and would fall in Area 5-C, I would imagine, if 5-C extends that far north, which would be the area that ground water report states fresh water is produceable from the Triassic Red Beds.

MR. PORTER: I want to impose on you for a little more testimony.

Do you have anything there in those reports that shows the depth of the fresh water here in these wells, or can you identify them from the ground water report?

MR. NUTTER: No, sir, the ground water report doesn't go far enough north to give the depths of the water. It says this water is available up to and beyond the county line.

MR. PORTER: Does anyone have a question?

MR. KELLAHIN: Mr. Hill, in connection with the questions asked you by Mr. Porter and by Mr. Nutter, in regard to the fresh water wells shown on your Exhibit Number 2, did you inquire of the State Engineer's Office for any well records regarding those wells?

THE WITNESS: Yes, sir, I did.

MR. KELLAHIN: Did you inquire of their personal knowledge of any of these wells and the depths or formations from which they are producing?

THE WITNESS: Yes, sir, I did.

MR. KELLAHIN: Did you get any information on that?

THE WITNESS: No, sir, they had no information on this area.

MR. KELLAHIN: That is all.

MR. NUTTER: One more question. I would like to correct the record, if it is in error in this respect, that the Pecos River is approximately 16 and a half miles directly west of Section 1, Township 12, Range 37 East.

MR. PORTER: Does anyone else have a question? The witness may be excused. Does anyone have anything further to offer in this case? If not, the Commission will take the case under advisement.

I N D E X

<u>WITNESS</u>	<u>PAGE</u>
LAWRENCE G. HILL	
Direct Examination by Mr. Kellahin	2
Cross Examination by Mr. Nutter	16

<u>EXHIBITS</u>	<u>MARKED</u>	<u>OFFERED AND ADMITTED</u>
Applicant's Exhibits Numbers 1 through 6	2	16

STATE OF NEW MEXICO)
) ss.
COUNTY OF BERNALILLO)

I, SAMUEL MORTELETTE, Court Reporter in and for the County of Bernalillo, State of New Mexico, do hereby certify that the foregoing and attached Transcript of Hearing before the New Mexico Oil Conservation Commission was reported by me, and that the same is a true and correct record of the said proceedings to the best of my knowledge, skill and ability.

COURT REPORTER

GOVERNOR
DAVID F. CARGO
CHAIRMAN

State of New Mexico
Oil Conservation Commission



LAND COMMISSIONER
GUYTON B. HAYS
MEMBER

STATE GEOLOGIST
A. L. PORTER, JR.
SECRETARY - DIRECTOR

P. O. BOX 2088
SANTA FE

December 23, 1968

Mr. Jason Kellahin
Kellahin & Fox
Attorneys at Law
Post Office Box 1769
Santa Fe, New Mexico

Re: Case No. 3997
Order No. R-3635
Applicant: Reading & Bates

Dear Sir:

Enclosed herewith are two copies of the above-referenced Commission order recently entered in the subject case.

Very truly yours,

A. L. Porter, Jr.
A. L. PORTER, Jr.
Secretary-Director

ALP/ir

Carbon copy of order also sent to:

Hobbs OCC x

Artesia OCC x

Aztec OCC

Other State Engineer Office

BEFORE THE OIL CONSERVATION COMMISSION
OF THE STATE OF NEW MEXICO

IN THE MATTER OF THE HEARING
CALLED BY THE OIL CONSERVATION
COMMISSION OF NEW MEXICO FOR
THE PURPOSE OF CONSIDERING:

CASE No. 3997
Order No. R-3635

APPLICATION OF READING & BATES OFFSHORE
DRILLING COMPANY FOR AN EXCEPTION TO ORDER
NO. R-3221, AS AMENDED, CHAVES COUNTY, NEW
MEXICO.

ORDER OF THE COMMISSION

BY THE COMMISSION:

This cause came on for hearing at 9 a.m. on December 18, 1968, at Santa Fe, New Mexico, before the Oil Conservation Commission of New Mexico, hereinafter referred to as the "Commission."

NOW, on this 23rd day of December, 1968, the Commission, a quorum being present, having considered the testimony presented and the exhibits received at said hearing, and being fully advised in the premises,

FINDS:

(1) That due public notice having been given as required by law, the Commission has jurisdiction of this cause and the subject matter thereof.

(2) That the applicant, Reading & Bates Offshore Drilling Company, is the owner and operator of the White Ranch Well No. 1, located in Unit A of Section 1, Township 12 South, Range 28 East, NMPM, West White Ranch-Devonian Pool, Chaves County, New Mexico.

(3) That effective January 1, 1969, Order (3) of Commission Order No. R-3221, as amended, prohibits in that area encompassed by Lea, Eddy, Chaves, and Roosevelt Counties, New Mexico, the disposal, subject to minor exceptions, of water produced in conjunction with the production of oil or gas, or both, on the surface of the ground, or in any pit, pond, lake, depression, draw, streambed, or arroyo, or in any watercourse, or in any

-2-

CASE No. 3997

Order No. R-3635

other place or in any manner which would constitute a hazard to any fresh water supplies and said disposal has not previously been prohibited.

(4) That the aforesaid Order No. R-3221 was issued in order to afford reasonable protection against contamination of fresh water supplies designated by the State Engineer through disposal of water produced in conjunction with the production of oil or gas, or both, in unlined surface pits.

(5) That the State Engineer has designated, pursuant to Section 65-3-11 (15), N.M.S.A., 1953 Compilation, all underground water in the State of New Mexico containing 10,000 parts per million or less of dissolved solids as fresh water supplies to be afforded reasonable protection against contamination; except that said designation does not include any water for which there is no present or reasonably foreseeable beneficial use that would be impaired by contamination.

(6) That the applicant seeks an exception to the provisions of the aforesaid Order (3) to permit the continued disposal of salt water produced by the aforesaid White Ranch Well No. 1 in an unlined surface pit located in Unit A of said Section 1.

(7) That the applicant is presently disposing of approximately 350 barrels of produced water per day in the subject pit.

(8) That said produced water has a chloride content of approximately 30,000 parts per million and a total dissolved solids content of approximately 50,730 parts per million.

(9) That there are water wells located within a radius of two miles of the subject pit.

(10) That fresh water supplies as designated by the State Engineer exist within a radius of two miles from the subject pit.

(11) That the applicant has failed to establish that continued disposal of the water produced in conjunction with the production of oil or gas, or both, by its White Ranch Well No. 1, in the subject unlined surface pit would not constitute an additional threat of contamination of fresh water supplies designated by the State Engineer existing in the vicinity of said pit.

(12) That the subject application should be denied.

-3-

CASE No. 3997

Order No. R-3635

IT IS THEREFORE ORDERED:

- (1) That the subject application is hereby denied.
- (2) That jurisdiction of this cause is retained for the entry of such further orders as the Commission may deem necessary.

DONE at Santa Fe, New Mexico, on the day and year hereinabove designated.

STATE OF NEW MEXICO
OIL CONSERVATION COMMISSION

DAVID F. CARGO, Chairman

GUYTON B. HAYS, Member

A. L. PORTER, Jr., Member & Secretary

esr/

DOCKET: REGULAR HEARING - WEDNESDAY - DECEMBER 18, 1968

OIL CONSERVATION COMMISSION - 9 A.M. - MORGAN HOTEL - STATE LAND BUILDING - SANTA FE - NEW MEX.

- ALLOWABLE: (1) Consideration of the oil allowable for January, 1969;
- (2) Consideration of the allowable production of gas for January, 1969, from thirteen permitted pools in Lea, Eddy, and Roosevelt Counties, New Mexico. Consideration of the allowable production of gas from nine permitted pools in San Juan, Rio Arriba and Sandoval Counties, New Mexico, for January, 1969. Consideration of purchaser's nominations for the six-month period beginning February 1, 1969, for that area.

CASE 3859: (Rehearing)

In the matter of the rehearing requested by Wilson Oil Company for reconsideration by the Commission of Case No. 3859, Order No. R-3517, which was an application seeking permission for the Wilson Oil Company to continue to dispose of produced salt water in seven unlined surface pits on the applicant's leases in Sections 13, 23, and 24 of Township 21 South, Range 34 East and Sections 7 and 18 of Township 21 South, Range 35 East, Wilson Yates-Seven Rivers Pool, Lea County, New Mexico, in exception to Order No. R-3221, as amended.

CASE 3996: Application of Martin Yates, III for an exception to Order No. R-3221, as amended, Eddy County, New Mexico. Applicant, in the above-styled cause, seeks an exception to Order No. R-3221, as amended, which order prohibits the disposal of water produced in conjunction with the production of oil on the surface of the ground in Lea, Eddy, Chaves, and Roosevelt Counties, New Mexico, after January 1, 1969. Said exception would be for the applicant's Cordie King Well No. 1 located in Unit 1 of Section 22, Township 23 South, Range 26 East, Dark Canyon (Delaware) Pool, Eddy County, New Mexico. Applicant seeks authority to continue to dispose of produced salt water in an unlined surface pit located in the aforesaid quarter-quarter section.

CASE 3997: Application of Reading & Bates Offshore Drilling Company for an exception to Order No. R-3221, as amended, Chaves County, New Mexico. Applicant, in the above-styled cause, seeks an exception to Order No. R-3221, as amended, which order prohibits the disposal of water produced in conjunction with the production of oil on the surface of the ground in Lea, Eddy, Chaves, and Roosevelt Counties, New Mexico, after January 1, 1969. Said exception would be for the applicant's

(Case 3997 continued)

White Ranch Well No. 1 located in Unit A of Section 1, Township 12 South, Range 28 East, West White Ranch-Devonian Pool, Chaves County, New Mexico. Applicant seeks authority to continue to dispose of produced salt water in an unlined surface pit located in the aforesaid quarter-quarter section.

CASE 3998: Application of H. N. Sweeney and Paul Slayton for an exception to Order No. R-3221, as amended, Chaves County, New Mexico. Applicant, in the above-styled cause, seeks an exception to Commission Order No. R-3221, as amended, which order prohibits the disposal of water produced in conjunction with the production of oil or gas, or both, on the surface of the ground in Lea, Eddy, Chaves, and Roosevelt Counties, New Mexico, after January 1, 1969. Said exception would be for applicant's leases in Section 36 of Township 8 South, Range 28 East, and in Section 1 of Township 9 South, Range 28 East, Twin Lakes-Devonian and Twin Lakes-San Andres Pools, Chaves County, New Mexico. Applicant seeks authority to continue to dispose of produced salt water in unlined surface pits located in said Sections 1 and 36.

CASE 3999: Southeastern nomenclature case calling for an order for the creation, extension, and contraction of certain pools in Lea and Roosevelt Counties, New Mexico.

(a) Create a new pool in Lea County, New Mexico, classified as an oil pool for Wolfcamp production and designated as the Cindy-Wolfcamp Pool comprising the following:

TOWNSHIP 11 SOUTH, RANGE 36 EAST, NMPM
Section 22: SW/4

Further, for the assignment of approximately 49,590 barrels of oil discovery allowable to the discovery well, the Meadco Properties, Ltd., and Chambers and Kennedy Phillips-State Well No. 1 located in Unit N of said Section 22.

(b) Contract the Eumont Gas Pool in Lea County, New Mexico, by the deletion of the following area:

TOWNSHIP 22 SOUTH, RANGE 36 EAST, NMPM
Section 11: NE/4

(c) Extend the Jalmat Gas Pool in Lea County, New Mexico, to include therein:

TOWNSHIP 22 SOUTH, RANGE 36 EAST, NMPM
Section 11: NE/4

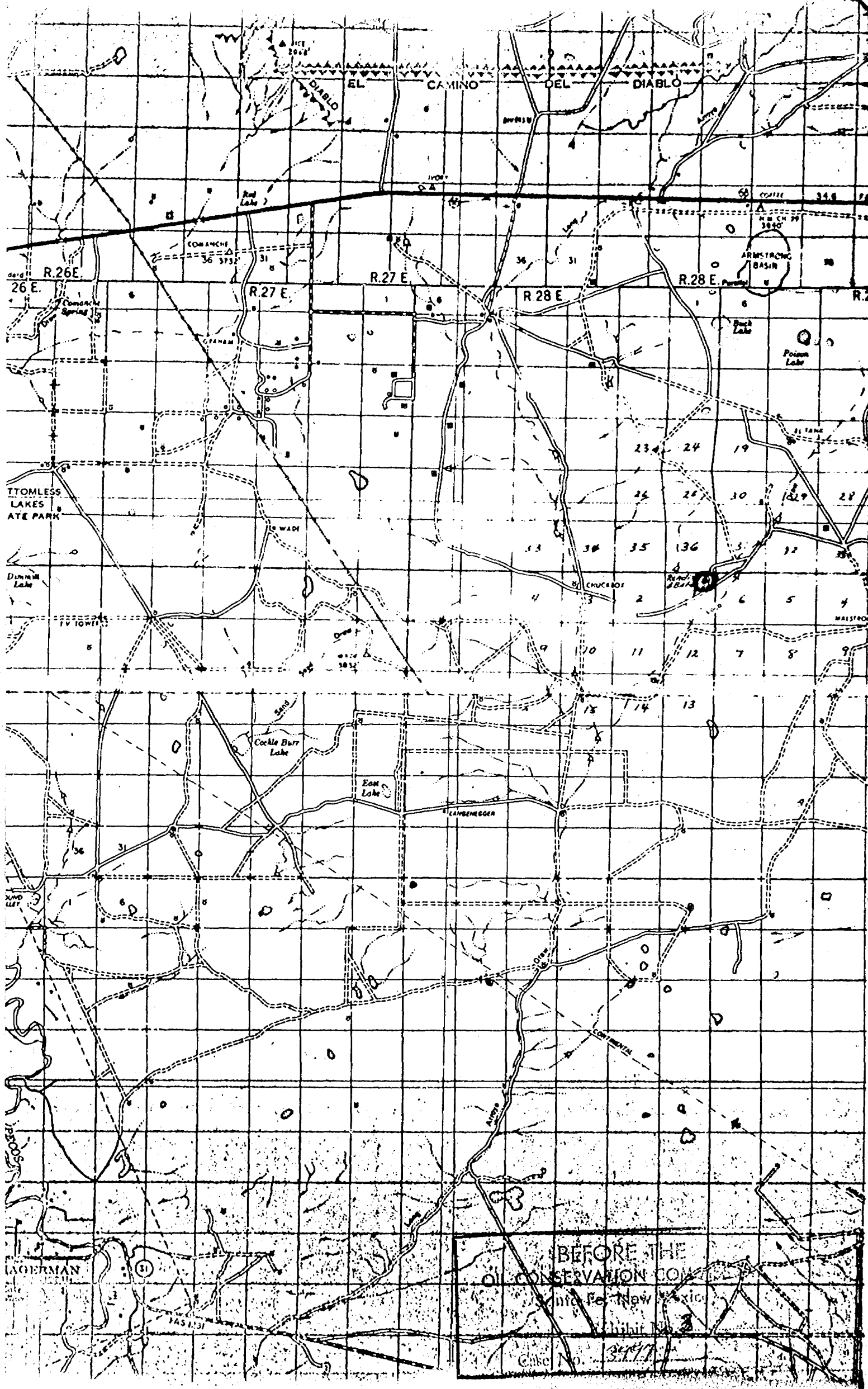

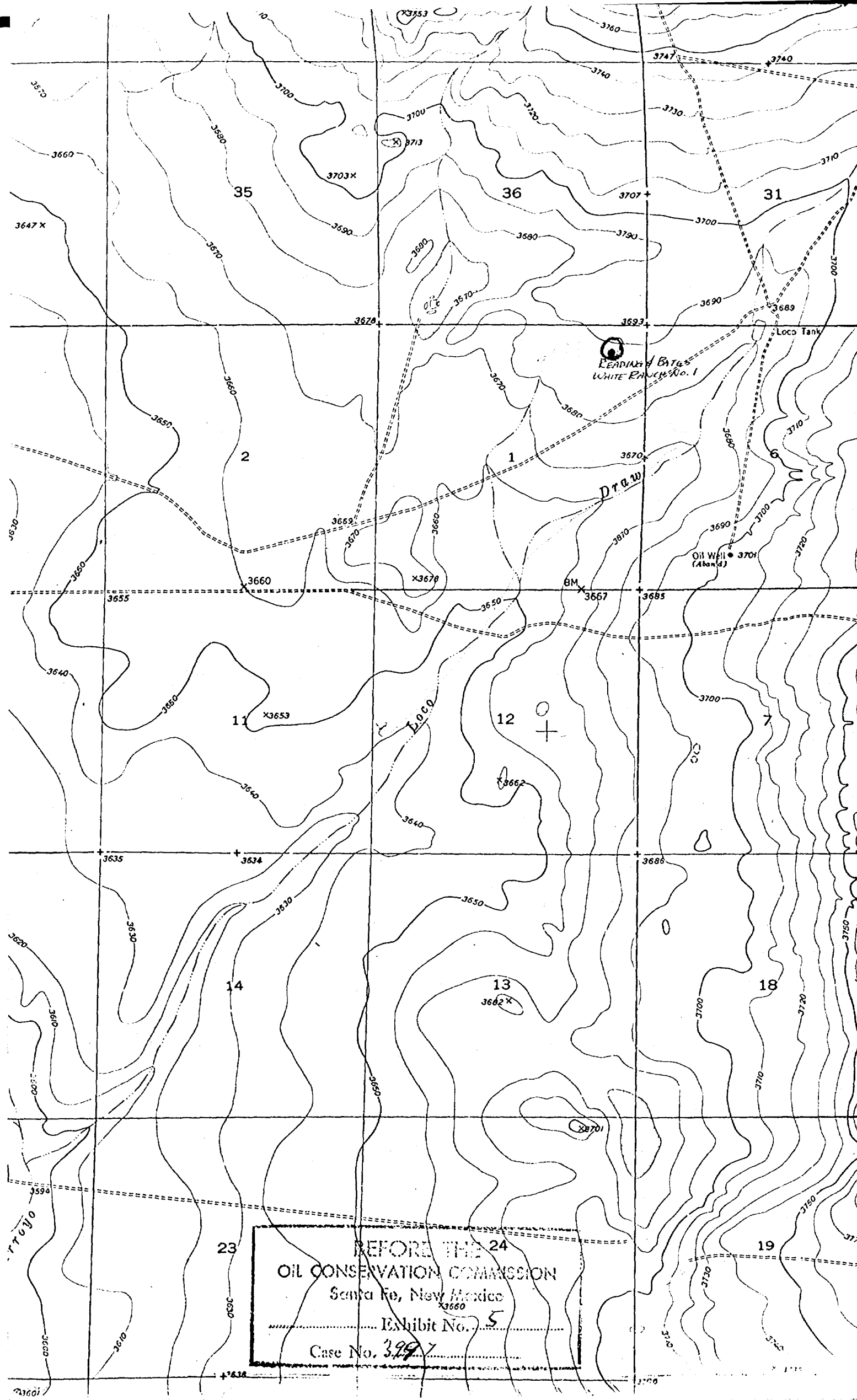



RUSSCO Chemical Co.

Plant and Office - 1200 Garden City Hwy.

P.O. BOX 4246 • MIDLAND, TEXAS 79701 • 915-MU2-7152-LO3-2074

WATER ANALYSIS REPORT

READING & BATES CASPARE DRILLING CO.

COMPANY Thornton Oil Company ADDRESS _____

LEASE White Ranch Lease

DATE SAMPLED _____

ANALYSIS	PPM or Mg/L	EPM or Meg/L	Ionic PPM	
1. PH	6.7			
2. H ₂ S	Pos.			
3. CO ₂	Pos.			
4. Specific Gravity				
5. Phenol Alkalinity (CaCO ₃)	0.0			
6. M.P. Alkalinity (CaCO ₃)	500			
7. Bicarbonate (CaCO ₃)	610	12.0	HCO ₃	732
8. Chlorides (Cl)	30,000	845.0	Cl	30,000
9. Sulphates (SO ₄)	1,800	37.5	SO ₄	37.5
10. Total Hardness (CaCO ₃)	3,800			
11. Calcium (CaCO ₃)	1,400	28.0	Ca	560.
12. Magnesium (CaCO ₃)	2,400	48.0	Mg	585.6
13. Sodium (Na)		818.0	Na	18,814.0
14. Nitrate (NO ₃)			NO ₃	
15. Iron (Fe)	7.5			
16. Total Dissolved Solids				50,729.1

Remarks: From PH and low salt ions, this water in all probability will be corrosive.

As Corrosion Inhibitor, RECOMMENDATIONS ARE: 0500W used at 1 qt/100 to 150 bbls. Suggest coupons be run.

BEFORE FILE
OIL CONSERVATION COMMISSION

Santa Fe, New Mexico

Exhibit No. 6

Case No. 3977

Respectfully,
Russco Chemical Co.

Joe Bassham

JASON W. KELLAHIN
ROBERT E. FOX

KELLAHIN AND FOX
ATTORNEYS AT LAW
54 1/2 EAST SAN FRANCISCO STREET
POST OFFICE BOX 1769
SANTA FE, NEW MEXICO 87501

TELEPHONE 982-4315
AREA CODE 505

October 28, 1968

*Case
3997*

Oil Conservation Commission of New Mexico
Post Office Box 2088
Santa Fe, New Mexico

Re: Application-Reading & Bates Offshore Drilling Company

Gentlemen:

Enclosed please find original and two copies of
application of the above company, which please
set for hearing on December 18.

Thank you.

Yours very truly,

JASON W. KELLAHIN

[Signature]
jwk:pep
Enc. as stated

DOCKET MAILED
Date 12-4-68

BEFORE THE
OIL CONSERVATION COMMISSION OF NEW MEXICO

APPLICATION OF READING & BATES
OFFSHORE DRILLING COMPANY FOR
AN EXCEPTION TO THE PROVISIONS
OF ORDER R-3221 AS AMENDED,
CHAVES COUNTY, NEW MEXICO

Case 3997

A P P L I C A T I O N

Comes now READING & BATES OFFSHORE DRILLING COMPANY and applies to the Oil Conservation Commission of New Mexico for an exception to the provisions of the Commission's Order No. R-3221, as amended, to permit the continued use of an unlined surface pit for the disposal of produced water in the West White Ranch Devonian Pool, Chaves County, New Mexico, and in support thereof would show the Commission:

1. Applicant is the operator of its White Ranch Well No. 1, located in Unit A, Section 1, Township 12 South, Range 28 East, Chaves County, New Mexico.
2. Said well is completed for production from the Devonian formation in the West White Ranch Devonian Pool, Chaves County, New Mexico, and is the only producing well in said pool.
3. The White Ranch Well No. 1 is presently producing approximately 50 barrels of oil per day, with the production of from 300 to 350 barrels of water per day, which water is currently being disposed of in an unlined surface pit.
4. To the best of applicant's knowledge, information and belief, there is no fresh water underlying the location of the above-described well and the disposal pit, the nearest water currently being produced and utilized in the area being from a windmill approximately two miles from the well-site.

5. Continued use of the surface pit presently being utilized in connection with the production from this well will not cause damage to any fresh water zones, nor to any surface water supplies; the requirement that the use of said surface pit be discontinued on January 1, 1969, as provided by Order No. R-3221, as amended, will cause unnecessary expense, and result in waste, and is not necessary for the protection of any fresh water supplies.

WHEREFORE, applicant prays that this application be set for hearing before the Commission or before the Commission's duly appointed examiner, and that after notice and hearing as required by law, the Commission enter its order granting the exception as prayed for.

Respectfully submitted,

READING & BATES OFFSHORE DRILLING COMPANY

BY: Jason W. Kellahin
KELLANIN & FOX
Post Office Box 1769
Santa Fe, New Mexico

ATTORNEYS FOR APPLICANT

DRAFT

GMH/esr

BEFORE THE OIL CONSERVATION COMMISSION
OF THE STATE OF NEW MEXICO

IN THE MATTER OF THE HEARING
CALLED BY THE OIL CONSERVATION
COMMISSION OF NEW MEXICO FOR
THE PURPOSE OF CONSIDERING:

CASE No. 3997

Order No. R-3635

APPLICATION OF READING & BATES OFFSHORE
DRILLING COMPANY FOR AN EXCEPTION TO ORDER
NO. R-3221, AS AMENDED, CHAVES COUNTY, NEW
MEXICO.

ORDER OF THE COMMISSION

BY THE COMMISSION:

This cause came on for hearing at 9 a.m. on December 18, 1968 at Santa Fe, New Mexico, before the Oil Conservation Commission of New Mexico, hereinafter referred to as the "Commission."

NOW, on this _____ day of December, 1968, the Commission, a quorum being present, having considered the testimony presented and the exhibits received at said hearing, and being fully advised in the premises,

FINDS:

(1) That due public notice having been given as required by law, the Commission has jurisdiction of this cause and the subject matter thereof.

(2) That the applicant, Reading & Bates Offshore Drilling Company, is the owner and operator of the White Ranch Well No. 1, located in Unit A of Section 1, Township 12 South, Range 28 East, NMPM, West White Ranch-Devonian Pool, Chaves County, New Mexico.

(3) That effective January 1, 1969, Order (3) of Commission Order No. R-3221, as amended, prohibits in that area encompassed by Lea, Eddy, Chaves, and Roosevelt Counties, New Mexico, the disposal, subject to minor exceptions, of water produced in conjunction with the production of oil or gas, or both, on the surface of the ground, or in any pit, pond, lake, depression, draw, streambed, or arroyo, or in any watercourse, or in any

other place or in any manner which would constitute a hazard to any fresh water supplies and said disposal has not previously been prohibited.

(4) That the aforesaid Order No. R-3221 was issued in order to afford reasonable protection against contamination of fresh water supplies designated by the State Engineer through disposal of water produced in conjunction with the production of oil or gas, or both, in unlined surface pits.

(5) That the State Engineer has designated, pursuant to Section 65-3-11 (15), N.M.S.A., 1953 Compilation, all underground water in the State of New Mexico containing 10,000 parts per million or less of dissolved solids as fresh water supplies to be afforded reasonable protection against contamination; except that said designation does not include any water for which there is no present or reasonably foreseeable beneficial use that would be impaired by contamination.

(6) That the applicant seeks an exception to the provisions of the aforesaid Order (3) to permit the continued disposal of salt water produced by the aforesaid White Ranch Well No. 1 in an unlined surface pit located in Unit A of said Section 1.

(7) That the applicant is presently disposing of approximately 350 barrels of produced water per day in the subject pit.

(8) That said produced water has a chloride content of approximately 30,000 parts per million and a total dissolved solids content of approximately 50,730 parts per million.

(9) That there are water wells located within a radius of two miles of the subject pit.

(10) That fresh water supplies as designated by the State Engineer exist within a radius of two miles from the subject pit.

(11) That the applicant has failed to establish that continued disposal of the water produced in conjunction with the production of oil or gas, or both, by its White Ranch Well No. 1, in the subject unlined surface pit would not constitute an additional threat of contamination of fresh water supplies designated by the State Engineer existing in the vicinity of said pit.

(12) That the subject application should be denied.

IT IS THEREFORE ORDERED:

(1) That the subject application is hereby denied.

(2) That jurisdiction of this cause is retained for the entry of such further orders as the Commission may deem necessary.

DONE at Santa Fe, New Mexico, on the day and year hereinabove designated.