

Case Number

5993

Application

Transcripts.

Small Exhibits

ETC.

BEFORE THE
NEW MEXICO OIL CONSERVATION COMMISSION
Santa Fe, New Mexico
20 July 1977

EXAMINER HEARING

IN THE MATTER OF:

Application of Lively Exploration Company) CASE
for an exception to the provisions of Order) 5993
No. R-5459, San Juan County, New Mexico.)

BEFORE: Richard L. Stamets

TRANSCRIPT OF HEARING

A P P E A R A N C E S

For the New Mexico Oil
Conservation Commission:

Lynn Teschendorf, Esq.
Legal Counsel for the Commission
State Land Office Building
Santa Fe, New Mexico

For the Applicant:

W. Thomas Kellahin, Esq.
KELLAHIN & FOX
500 Don Gaspar
Santa Fe, New Mexico

For Blackwood & Nichols:

William F. Carr, Esq.
CATRON, CATRON & SAWTELL
53 Old Santa Fe Trail
Santa Fe, New Mexico

old manish reporting service
General Court Reporting Service
825 Calle Mecha, N.E. 122, Santa Fe, New Mexico 87501
Phone (505) 982-9212

I N D E X

VINCENT SHRYACK

| | |
|------------------------------------|----|
| Direct Examination by Mr. Kellahin | 3 |
| Cross Examination by Mr. Stamets | 11 |
| Cross Examination by Mr. Kendrick | 13 |
| Recross Examination by Mr. Stamets | 15 |

| | |
|----------------------------|----|
| Statement by Mr. Blackwood | 16 |
| Statement by Mr. Kendrick | 18 |
| Statement by Mr. Kellahin | 18 |

E X H I B I T S

| | |
|---------------------------------|----|
| Applicant Exhibit One, Document | 11 |
| Applicant Exhibit Two, Map | 11 |
| Applicant Exhibit Three, Map | 11 |
| Applicant Exhibit Four, Map | 11 |
| Applicant Exhibit Five, Log | 11 |

old morriss reporting service
General Court Reporting Service
825 Calle Mella, No. 12, Santa Fe, New Mexico 87501
Phone (505) 962-9112

1 MR. STAMETS: Call next Case 5993.

2 MS. TESCHENDORF: Case 5993. Application of
3 Lively Exploration Company for an exception to the provisions
4 of Order R-5459, San Juan County, New Mexico.

5 MR. KELLAHIN: Tom Kellahin of Kellahin and Fox,
6 Santa Fe, New Mexico, and I have one witness to be sworn.

7 MR. CARR: William F. Carr, Catron, Catron, and
8 Sawtell, appearing on behalf of Blackwood and Nichols, and I
9 have one witness.

10 (Witnesses sworn.)

11
12 VINCENT SHRYACK

13 being called as a witness and being duly sworn upon his oath,
14 testified as follows, to-wit:

15
16 DIRECT EXAMINATION

17 BY MR. KELLAHIN:

18 Q Mr. Shryack, would you please state your name,
19 by whom you're employed, and in what capacity?

20 A My name is Vincent Shryack, and I'm employed as
21 a Consulting Petroleum Engineer by Lively Exploration Company.

22 Q Mr. Shryack, have you previously testified before
23 the New Mexico Oil Conservation Commission and had your
24 qualifications as a Petroleum Engineer accepted and made a
25 matter of record?

old morrish reporting service
General Court Reporting Service
825 Calle Mejia, No. 122, San Isidro, New Mexico 87501
Phone (505) 942-9212

1 A Yes, I have.

2 Q Did you testify in the previous hearing related
3 to this case that resulted in Order Number R-5459 in Case
4 5893? You did testify in that case, did you not?

5 A Yes, sir, I did.

6 MR. KELLAHIN: If the Examiner please, are the
7 witness' qualifications acceptable?

8 MR. STAMETS: They are.

9 Q (Mr. Kellahin continuing.) Mr. Shryack, would you
10 briefly state what Lively Exploration Company is seeking to
11 accomplish by its application today?

12 A Lively Exploration Company is seeking an exception
13 to the provisions of Order Number R-5459, San Juan County,
14 New Mexico, to exclude its Chacra Well Number 7-Y in Unit E
15 of Section 35, Township 30 North, Range 8 West, San Juan
16 County, New Mexico, from the vertical limits of the Blanco-
17 Mesaverde Pool as defined by said order.

18 Q Would you please refer to what has been marked as
19 Applicant Exhibit Number One, and read this into the record
20 for us, please?

21 A Exhibit Number One is a Well Data and Information
22 Sheet.

23 "Item 1. In an agreement dated February 12, 1974,
24 El Paso Natural Gas Company farmed out to Lively Exploration
25 Company the operating rights to the interval from 3650 feet

1 to 3750 feet of depth under the west half of Section 35,
2 Township 30 North, Range 8 West, NMPM, in San Juan County,
3 New Mexico.

4 Item 2. A designation of operator, Form NM 121,
5 dated April 3, 1974, was filed with the Bureau of Land
6 Management in which El Paso Natural Gas Company designated
7 Lively Exploration Company as operator of the interval from
8 3650 feet to 3750 feet of depth in the northwest quarter of
9 Section 35, Township 30 North, Range 8 West, San Juan County,
10 New Mexico.

11 Item 3. Lively Exploration Company received ap-
12 provals from the New Mexico Oil Conservation Commission and
13 the United States Geological Survey to complete the Lively
14 Well Number 7-Y in the undesignated Chacra Sand through
15 perforations from 3685 feet to 3700 feet of depth. The
16 monetary investment was made in good faith and the Chacra
17 Sand was completed as a gas producer on April 20, 1974, with
18 date of open flow potential test taken on April 30, 1974.

19 Item 4. Under Order Number MC2109 of the New
20 Mexico Oil Conservation Commission, which was issued May 28,
21 1974, approving the undesignated Chacra Sand completion in
22 the Lively Well Number 7-Y. First delivery of gas into the
23 pipeline was made on June 7, 1974.

24 New Mexico Oil Conservation Commission Order
25 Number R-5339, effective January 25, 1977, placed the Lively

sid morriss reporting service

General Court Reporting Service
825 Calle Mejia, No. 122, Santa Fe, New Mexico 87501
Phone (505) 982-9212

1 Well Number 7-Y in the Navajo City Chacra gas pool.

2 Item 6. In 1976 El Paso Natural Gas Company,
3 under valid permits received from the New Mexico Oil Conserva-
4 tion Commission and the United States Geological Survey,
5 drilled and completed the Howell "L" Number 3-A, located in
6 the northwest quarter of Section 35, Township 30 North, Range
7 8 West, San Juan County, New Mexico, in the Blanco-Mesaverde
8 Pool.

9 Item 7. The El Paso Natural Gas Company Howell
10 "L" 3-A, Blanco-Mesaverde completion, and the Lively Explor-
11 ation Company Chacra completion, are both located in the
12 northwest quarter of Section 35, Township 30 North, Range
13 8 West, San Juan County, New Mexico.

14 Item 8. New Mexico Oil Conservation Commission
15 Order Number 5459, dated June 14, 1977, and effective August
16 1, 1977, will reclassify the Lively Well Number 7-Y into the
17 Blanco-Mesaverde Pool, thus establishing three Blanco-Mesa-
18 verde wells in the west half of Section 35, Township 30 North,
19 Range 8 West, San Juan County, New Mexico. The third well
20 being the El Paso Natural Gas Company Howell "L" Number 3.
21 located in the southwest quarter of Section 35.

22 Item 9. The ownership of the Lively Well Number
23 7-Y is different from the ownership of the Howell "L" Well
24 Numbers 3 and 3-A.

25 Item 10. Lively Exploration Company and El Paso

aid morrish reporting service

General Court Reporting Service
825 Calle Mejia, No. 122, Santa Fe, New Mexico 87501
Phone (505) 982-9212

1 Natural Gas Company have both proceeded in good faith and
2 with all the required permits from the State of New Mexico
3 and the United States Geological Survey in developing the
4 Lively Well Number 7-Y and the Howell "L" Well Numbers 3
5 and 3-A.

6 Item 11. In order to prevent waste and protect
7 correlative rights it is requested that the Chacra Sand
8 completion in the Lively Exploration Company Lively Well
9 Number 7-Y receive an exception to New Mexico Oil and Gas
10 Commission Order Number R-5459, insofar as said order ap-
11 plies to the northwest quarter of Section 35, Township 30
12 North, Range 8 West, San Juan County, New Mexico."

13 Q Mr. Shryack, I show you what has been marked as
14 Applicant's Exhibit Number Two and ask you to identify it
15 and state what information it contains.

16 A Exhibit Number Two is an isobaric map of 1974
17 pressure information from annual well tests and limited to
18 the geographical area around the Lively Well Number 7-Y,
19 which is colored red on this exhibit.

20 Please note that I have drawn a 500 PSIA isobar
21 and a 600 PSIA isobar, utilizing the pressure information on
22 the map.

23 The Lively Well Number 7-Y is located between the
24 500 and 600 PSIA isobars, indicating that a Blanco-Mesaverde
25 well completed at the location of the Lively Well Number 7-Y

sid merriah reporting service

General Court Reporting Service
825 Calle Mejia, No. 122, Santa Fe, New Mexico 87501
Phone (505) 982-9212

1 would have an initial shut-in pressure somewhere between 500
2 and 600 PSIA.

3 Instead, the Lively Well Number 7-Y has an initial
4 shut-in pressure of 748 PSIA, which is significantly higher
5 than would be expected in the Blanco-Mesaverde, thus indi-
6 cating a lack of pressure interference between the Chacra
7 Sand completion in the Lively Well Number 7-Y and the sur-
8 rounding Blanco-Mesaverde Pool wells.

9 Q Please refer to what has been marked as Exhibit
10 Number Three, identify it, and explain what information it
11 contains.

12 A Exhibit Number Three is a map showing the locations
13 of the Lively Well Number 7-Y and the El Paso Natural Gas
14 Company Howell "L" Number 3-A.

15 The Howell "L" Number 3-A was completed in the
16 Blanco-Mesaverde Pool in 1976 with its initial shut-in pres-
17 sure of 586 PSIA recorded on April 12, 1976. Please note
18 that the Lively Well Number 7-Y and the Howell "L" Number
19 3-A are twin wells, being only 353 feet apart.

20 The annual shut-in pressure of the Lively Well
21 Number 7-Y taken in June 30, 1976, was 650 PSIA after a cumu-
22 lative production of 1.28 billion cubic feet of gas. It is
23 noted that there is still a pressure differential at this
24 point in time of 64 PSIA still indicating no pressure inter-
25 ference between the Chacra Sand completion in the Lively Well

aid morrish reporting service

General Coun. Reporting Service
825 Calle Mejia, No. 122, Santa Fe, New Mexico 87501
Phone (505) 982-9112

1 Number 7-Y and the Blanco-Mesaverde completion in its twin
2 well, the Howell "L" Number 3-A.

3 Q Please refer to what has been marked as Exhibit
4 Number Four, identify it, and state what information it con-
5 tains.

6 A Exhibit Number Four is the same map showing the
7 locations of the Lively Well Number 7-Y and the El Paso
8 Howell "L" Number 3-A, with the shut-in pressures for 1977
9 noted thereon. As of May 31st, 1977, accumulative gas production
10 from the Lively Well Number 7-Y was 1,911,931,000 cubic feet,
11 and from the Howell Well 3-A, was 391,207,000 for a two-well
12 total of approximately 2.3 billion cubic feet.

13 The 1977 shut-in pressure in the Lively Well Number
14 7-Y was 598 PSIA on May 17th, 1977, and the 1977 shut-in
15 pressure in the Howell "L" 3-A was 421 PSIA on June 14th,
16 1977.

17 The pressure difference between these two wells in
18 1977 is 177 PSIA, which is nearly three times the difference
19 that was noted in 1976, thus indicating clearly that there
20 is no pressure interference between the Chacra Sand completion
21 in the Lively Well Number 7-Y and the Blanco-Mesaverde com-
22 pletion in the Howell "L" 3-A.

23 Q Please refer to what has been marked as Exhibit
24 Number Five, identify it, and state what information it con-
25 tains.

sid morrison reporting service

General Court Reporting Service
825 Calle Mejia, No. 122, Santa Fe, New Mexico 87501
Phone (505) 982-9212

1 A Exhibit Number Five is a copy of a section of the
2 induction gamma ray log of the Lively Well Number 7-Y.

3 The Huerfanito bentonite is shown at 3555 feet of
4 depth.

5 The Chacra Sands perforations are shown in red
6 from 3685 to 3700 feet of depth.

7 The base of the Chacra Sand is shown at 3115 feet
8 of depth.

9 The top of the productive Cliff House is shown at
10 4622 feet of depth.

11 Please note that there are 907 feet of impermeable
12 Lewis Shale between the base of the Chacra Sand and the top
13 of the productive Cliff House member. This long section of
14 shale provides an effective impermeable barrier between the
15 Chacra Sand and the productive Cliff House Member of the
16 Blanco-Mesaverde Pool.

17 Q In your opinion, Mr. Shryack, is the Lively 7-Y
18 well producing from a separate and distinct reservoir from
19 the Mesaverde formation?

20 A Yes.

21 Q From that of the Mesaverde formation?

22 A That is my opinion, yes, sir.

23 Q In your opinion, Mr. Shryack, will it be in the
24 best interests of conservation, prevention of waste, and the
25 protection of correlative rights that your application in

old morish reporting service
General Court Reporting Service
825 Calle Mejia, No. 172, Santa Fe, New Mexico 87501
Phone (505) 982-9212

1 this matter be granted?

2 A Yes, sir.

3 Q And if your application is not granted for an ex-
4 ception, what, if any, adverse effect will this have upon
5 Lively's correlative rights?

6 A Well, this will unquestionably reduce the product-
7 ivity of this well; in example, the allowable, if that's the
8 proper term. We will not be allowed to produce as much gas.

9 Q Were Exhibits One through Five prepared by you
10 directly or under your direction and supervision?

11 A Yes, they were.

12 MR. KELLAHIN: If the Examiner please, we move
13 the introduction of Exhibits One through Five.

14 MR. STAMETS: Exhibits One through Five will be
15 admitted.

16 MR. KELLAHIN: That concludes our direct exam-
17 ination.

18 MR. STAMETS: Are there questions of this witness?

19 MR. CARR: We have no questions of Mr. Shryack.
20 And I'd like to advise, it is not our intention to call Mr.
21 Blackwood as a witness in this case. He would, however,
22 like to make a statement.

23
24 CROSS EXAMINATION

25 BY MR. STAMETS:

211 mortish reporting service
General Court Reporting Service
825 Calle Mejia, No. 122, Suite 14, New Mexico 87501
Phone (505) 942-9212

1 Q Mr. Shryack, are there any other quote Chacra
2 wells in the immediate vicinity of the Lively 7-Y?

3 A At this time there are two wells that are classi=
4 fied as Chacra.

5 Q Where are those located?

6 A The Tenneco Florence 29-A, according to my records
7 is located in Unit F of Section 25, Township 30 North, Range
8 & West.

9 And the Blackwood-Nichols Northeast Blanco Well
10 Number 64 is located in Unit P of Section 24, 30 North, 8
11 West, to the best of my recollection. Those at the present
12 time are classified as Navajo City Chacra.

13 Q And those wells are more or less in a direct line
14 with your well. Wouldn't that be about right?

15 A In what respect, sir?

16 Q Well, you could draw a straight line from the
17 northeast to the southwest and more or less connect all three
18 of those wells.

19 A Yes, sir, I think you could do that.

20 MR. CARR: Mr. Examiner, I'd like the record to
21 reflect that the two paragraphs which designated the two
22 Chacra pools that were referred to just now by Mr. Shryack
23 were deleted by a subsequent order.

24 A Which is effective August 1st, is it not?

25 MR. STAMETS: No. The order that un-created the

old morrison reporting service

General Court Reporting Service
825 Calle Mejia, No. 122, Suite 10, New Mexico 87501
Phone (505) 963-9212

two Chacra pools was effective as of the date of the order that created them. In essence, they were never created.

A Well, I apologize. I didn't understand that. If they are not -- if there is no Navajo City Chacra Field, then I would yield to you as to the classification of those two wells. I don't know what their classification is.

MR. STAMETS: I believe Mr. Carr is correct. There is no classification on any of these wells at the present time.

A They're nothing at this point, is that correct?

MR. STAMETS: That's right.

A Well, then I'd so testify.

MR. STAMETS: Are there any questions? Mr. Kendrick?

CROSS EXAMINATION

BY MR. KENDRICK:

Q Mr. Shryack, did you testify as to the interval of completion of the El Paso Howell "L" Number 3-A?

A No, sir, I did not.

Q The depths or items of completion in that well to compare it to the comparable depth of the completion of the Lively Number 7-Y well?

A I referred to the top of the Cliff House in the -- I'm sorry, no, I did not.

sid merrish reporting service
General Court Reporting Service
325 Calle Mejia, No. 122, Santa Fe, New Mexico 87501
Phone (505) 982-9212

Q Do you have that information with you?

A No, sir, I do not.

MR. KENDRICK: Thank you.

RECROSS EXAMINATION

BY MR. STAMETS:

Q Do you know what kind of pressures were encountered at the 29-A well and the 64 well?

A Yes, sir, I do.

Q Do you have that information with you?

A Yes, sir. The 29-A on August 20th of 1975 recorded a P_c of 580 PSIA, and on March 25th of 1976 recorded a pressure of 548 PSIA.

Q Okay.

A And the -- I have one pressure for the Number 64 well, Northeast Blanco 64, which was 640 PSIA on July 14th, 1976.

Q To go back to your Exhibit Number Three, the pressure on the 7-Y well in June of '76, was 650 pounds.

A Yes, sir.

Q But then we have the 29-A well in between these two with about 100 pound differential, 100 pounds less pressure.

A Yes, sir.

Q Your well was drilled in '74 as a Chacra well and

sid morish reporting service
General Court Reporting Service
825 Calle Mejia, No. 172, Santa Fe, New Mexico 87501
Phone (505) 942-9212

1 you had no intention of completing this in the Blanco-Mesa-
2 verde Pool?

3 A No, sir, that's not quite correct. The well was
4 drilled as a Basin Dakota well. I'm sorry, it might have
5 even been in 1973. Then we dual-completed it as a Chacra
6 well in 1974 with no intention of Blanco-Mesaverde. As a
7 matter of fact, we do not have the Blanco-Mesaverde rights,
8 at that point in time.

9 Q And the investment that was made, was made on the
10 basis that this was not a Blanco-Mesaverde well.

11 A That is correct, yes, sir.

12 Q And a decision that it is could have an adverse
13 affect on the -- such an investment?

14 A Yes, sir.

15 MR. STAMETS: Any other questions of the witness?
16 He may be excused. Mr. Carr.

17 MR. CARR: Mr. Shryack, could you tell us how the
18 well was completed?

19 MR. BLACKWOOD: Whether it was fractured or --

20 A Sand fraced, you mean?

21 MR. BLACKWOOD: Yes.

22 A Yes, sir, it was sand raced.

23 MR. BLACKWOOD: What was it's flow rate just after
24 perforating prior to sand fracing?

25 A It did not flow after perforation. We did not

sid morrish reporting service

General Court Reporting Service
825 Calle Mijia, No. 122, Santa Fe, New Mexico 87501
Phone (505) 982-9212

1 flow it until after we fraced it.

2 MR. CARR: That's all.

3 MR. STAMETS: Any other questions? The witness
4 may be excused. Anything further in this case?

5 MR. KELLAHIN: We have some statements in this
6 case, Mr. Examiner.

7 MR. STAMETS: Mr. Carr, do you have a statement?

8 MR. CARR: Mr. Blackwood has a statement.

9 MR. STAMETS: We'll let Mr. Blackwood go ahead
10 and give Mr. Kellahin the last word.

11 MR. BLACKWOOD: I would just like to point out
12 that a publication of the Oil and Gas Commission from Mr.
13 N. E. Maxwell, Junior, has provided us with statistical data
14 for some 306 Mesaverde infill wells, which have been drilled
15 over the past three years, and the pressures of those 306
16 wells averages 732 pounds for the initial average shut-in
17 pressure.

18 The offset Mesaverde old wells, which have been
19 in existence and producing gas for a number of years, have
20 an average pressure in 1976 of 452 pounds, by Mr. Maxwell's
21 report, for an average pressure difference of 280 pounds.
22 In other words, any time an infill Mesaverde well is drilled
23 offsetting another Mesaverde well which has been produced for
24 a number of years, there exists an average of 280 pounds
25 pressure difference. This difference is seen to dissipate

aid morish reporting service
General Court Reporting Service
825 Calle Mejia, No. 172, Santa Fe, New Mexico 87501
Phone (505) 982-9212

1 over a couple of years production and they come out about
2 the same.

3 According to Mr. Shryack's testimony, the pressure
4 difference between the Lively well and the offsetting Mesa-
5 verde wells is approximately 180 pounds, or considerably
6 less pressure difference than the average pressure difference
7 throughout the entire field. Therefore, I find the pressure
8 argument very weak or non-existent.

9 Also, the pressure -- the loss of pressure of the
10 Lively well during two years production has been approxi-
11 mately 100 pounds. The offsetting Mesaverde well has lost
12 pressure at a comparable rate. They have not yet approached
13 the exact same pressure, but they are losing pressure at a
14 comparable rate, and I think that's significant.

15 I have no argument with Mr. Shryack in saying
16 that the area in which this well is completed is now within
17 the new definition of the Mesaverde as defined by the Oil
18 and Gas Commission recently.

19 I also do not argue that at the time this was
20 drilled there was no good definition, and they have a number
21 of fairly good reasons pertaining to ownership and farming
22 out rights and all of these things that would indicate they
23 have a fairly strong legal position that they might not --
24 you, perhaps, should not change their definition in the
25 middle of the stream.

sid morrison reporting services

Gen. of Court Reporting Service
825 Co. 10 Meila, No. 122, Santa Fe, New Mexico 87501
Phone (505) 963-9212

1 I merely want to point out that if we take the
2 engineering alone, and the geology, this well is within the
3 geologic limits of the Mesaverde, as currently defined, and
4 the pressure indications, to me, indicate that the well is
5 in communication with the Mesaverde Reservoir.

6 Had it have been a new, undrained reservoir, it
7 should have had a pressure in excess of a 1000 pounds when
8 it was completed, rather than only 180 pounds different from
9 the Mesaverde.

10 MR. STAMETS: Mr. Kellahin?

11 MR. KELLAHIN: Mr, Kendrick has a statement.

12 MR. STAMETS: Oh, I'm sorry.

13 MR. KENDRICK: I'm H. L. Kendrick, El Paso Natural
14 Gas Company.

15 El Paso concurs with Lively Exploration Company
16 in designating the Lively 7-Y well as a Chacra well.

17 MR. KELLAHIN: If the Examiner please, I make
18 this statement on behalf of Lively Exploration Company and
19 they are joined therein by Tenneco Oil Company and Continental
20 Oil Company.

21 Lively 7-Y Chacra was completed with all the
22 necessary approvals from the New Mexico Oil Conservation Com-
23 mission and the USGS and has been producing into the pipeline
24 for over three years.

25 In 1976 a twin completion, El Paso Howell well

old morrish reporting service

General Court Reporting Service
825 Calle Hilda, No. 122, Santa Fe, New Mexico 87501
Phone (505) 982-9212

1 was made in the Blanco-Mesaverde Pool under full approval
2 of the New Mexico Oil Conservation Commission and the USGS.
3 And that well has been producing into the pipeline for over
4 a year.

5 The pressure production information that we've
6 introduced into evidence this afternoon clearly indicates
7 that the Lively Well Number 7-Y is completed in the Chacra
8 Sand, and that the Howell "L" 3-A well, the El Paso well,
9 is completed in the Blanco-Mesaverde Pool. They are producing
10 from two different sources of supply.

11 I don't wish to find fault with the statement on
12 behalf of Blackwood-Nichols, but the Maxwell information has
13 not been introduced into the evidence in this case, nor has
14 Blackwood-Nichols sought to put their witness under oath
15 and subject to cross examination. I'm at a loss to -- to
16 refute the statements with regards to the Maxwell publication.
17 I would suggest that the Examiner could disregard that testi-
18 mony entirely. I think it's inappropriate to make reference
19 to such a statement.

20 To continue, though, we believe these are from
21 distinct separate sources of supply. You'll see from the
22 testimony that we presented, that there's some 907 feet of
23 impermeable shale between the Chacra and the Cliff House zone
24 in this Lively well, Number 7-Y. This seems to me to provide
25 an effective impermeable barrier between the two sources of

sid morrish reporting service

General Court Reporting Service
825 Calle Mejia, No. 122, Santa Fe, New Mexico 87501
Phone (505) 982-9212

1 supply.

2 In view of the fact that New Mexico Oil Conservation
3 Commission and the USGS have previously approved the two
4 completions, the one in the Chacra for Lively Explozation
5 and the other one for El Paso, in side-by-side locations,
6 and because ownerships are different in these two pools, and
7 because of the pressure production data indicates the separate
8 sources of supply, it is respectfully requested on behalf of
9 the applicant that they be excluded from the provision of
10 Order R-5459 and that the Lively Well 7-Y remain classified
11 as a Chacra Sand completion.

12 We believe that this action is necessary in order
13 to protect the correlative rights of Lively Exploration
14 Company. Thank you.

15 MR. STAMETS: Do you have anything further in this
16 case? The case will be taken under advisement.

17 (Hearing concluded.)
18
19
20
21
22
23
24
25

sid memorial reporting service

General Court Reporting Service
825 Calle Mayia, No. 112, Santa Fe, New Mexico 87501
Phone: (505) 982-9212

REPORTER'S CERTIFICATE

I, Sally Walton Boyd, a Certified Shorthand Reporter,
do hereby certify that the foregoing and attached Transcript
of Hearing before the New Mexico Oil Conservation Commission
was reported by me, and the same is a true and correct record
of the said proceedings to the best of my knowledge, skill,
and ability.

Sally Walton Boyd
Sally Walton Boyd, C. S. R.

sid morrish reporting service

General Court Reporting Service
825 Calle Mejia, No. 122, Santa Fe, New Mexico 87501
Phone (505) 982-9212

I do hereby certify that the foregoing is
a complete record of the proceedings in
the Examiner hearing of Case No. 5993,
heard by me on 1987.
Richard H. [Signature] Examiner
New Mexico Oil Conservation Commission



OIL CONSERVATION COMMISSION

STATE OF NEW MEXICO
P. O. BOX 2088 - SANTA FE
87501



STATE GEOLOGIST
EMERY C. ARNOLD

DIRECTOR
JOE D. RAMEY

LAND COMMISSIONER
PHIL R. LUCERO
August 30, 1977

Re: CASE NO. 5993
ORDER NO. R-5512

Mr. Tom Kellahin
Kellahin & Fox
Attorneys at Law
Post Office Box 1769
Santa Fe, New Mexico

Applicant:

Lively Exploration Company

Dear Sir:

Enclosed herewith are two copies of the above-referenced
Commission order recently entered in the subject case.

Yours very truly,

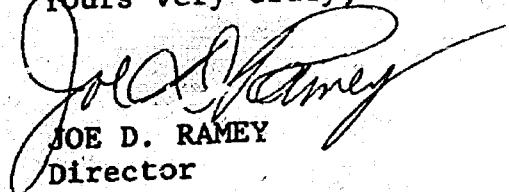
JOE D. RAMEY
Director

JDR/fd

Copy of order also sent to:

Hobbs OCC X
Artesia OCC X
Aztec OCC X

Other William F. Carr, H. L. Kendrick

BEFORE THE OIL CONSERVATION COMMISSION
OF THE STATE OF NEW MEXICO

IN THE MATTER OF THE HEARING
CALLED BY THE OIL CONSERVATION
COMMISSION OF NEW MEXICO FOR
THE PURPOSE OF CONSIDERING:

CASE NO. 6993
Order No. R-5512

THE APPLICATION OF LIVELY EXPLORATION
COMPANY FOR AN EXCEPTION TO THE
PROVISIONS OF ORDER NO. R-5459,
SAN JUAN COUNTY, NEW MEXICO.

ORDER OF THE COMMISSION

BY THE COMMISSION:

This cause came on for hearing at 9 a.m. on July 20, 1977,
at Santa Fe, New Mexico, before Examiner Richard L. Stamets.

NOW, on this 30th day of August, 1977, the Commission, a
quorum being present, having considered the testimony, the record,
and the recommendations of the Examiner, and being fully advised
in the premises,

FINDS:

(1) That due public notice having been given as required by
law, the Commission has jurisdiction of this cause and the
subject matter thereof.

(2) That by its Order No. R-5459, entered on June 14, 1977,
the Commission redefined the vertical limits of the Blanco-
Mesaverde Pool, Rio Arriba and San Juan Counties, New Mexico.

(3) That such redefinition resulted in the inclusion of
"Chacra" equivalent fractured shales or siltstone zones within
the vertical limits of said pool in approximately one-half of
said pool north and east of a certain line traversing the pool.

(4) That in said Order No. R-5459 the Commission found:

"(17) That there are 4 wells north and east of
the line defined in Finding No. 15 above and Exhibit
A which may be producing from fractured shale or siltstone
zones equivalent to said Chacra sands and which may or
may not be connected to other producing zones in said
Blanco-Mesaverde Pool." and

"(18) That to protect the correlative rights of
the owners of said four wells, the effective date of any
redefinition of the vertical limits of said Blanco-
Mesaverde Pool should be delayed to provide such owners
with the opportunity to bring a case for an exception
before the Commission."

-2-

Case NO. 5993
Order No. R-5512

(5) That the applicant, Lively Exploration Company, is the operator of one of the wells referenced in Findings Nos. (17) and (18) of said Order No. R-5459, the well being its Chacra Well No. 7Y located in Unit E of Section 35, Township 30 North, Range 8 West, San Juan County, New Mexico.

(6) That the applicant seeks an exclusion from the vertical limits of said Blanco Mesaverde Pool for said Chacra Well No. 7Y as an exception to said Order No. R-5459.

(7) That said Chacra Well No. 7Y was completed as a gas producer on April 20, 1974, through "Chacra" perforations from 3,685 feet to 3,700 feet.

(8) That said Chacra Well No. 7Y first delivered gas into the pipeline on June 7, 1974.

(9) That on April 12, 1976, El Paso Natural Gas Company completed its Howell L Well No. 3A as an infill well in said Blanco-Mesaverde Pool through perforations from 4,564 feet to 5,435 feet on the same quarter section with said Chacra Well No. 7Y.

(10) That there are differences in ownership between said Chacra Well No. 7Y and said Howell L Well No. 3A.

(11) That the applicant only has operating rights to the interval from 3,650 feet to 3,750 feet of depth in the NW/4 of said Section 35.

(12) That there was no testimony in opposition to said application.

(13) That approval of said application will not result in waste nor violate correlative rights.

(14) That the application should be approved.

IT IS THEREFORE ORDERED:

(1) That effective August 1, 1977, the Lively Exploration Company Chacra Well No. 7Y located in Unit E of Section 35, Township 30 North, Range 8 West, NMPM, San Juan County, New Mexico, is hereby excluded from the Blanco-Mesaverde Pool as an exception to Commission Order No. R-5459.

PROVIDED HOWEVER, that such exclusion and exception shall apply only to such zone or zones producing in said well from within the interval from 3,650 feet to 3,750 feet of depth.

(2) That jurisdiction of this cause is retained for the entry of such further orders as the Commission may deem necessary.

-3-

Case No. 5993
Order No. R-5512

DONE at Santa Fe, New Mexico, on the day and year herein-
above designated.

STATE OF NEW MEXICO
OIL CONSERVATION COMMISSION

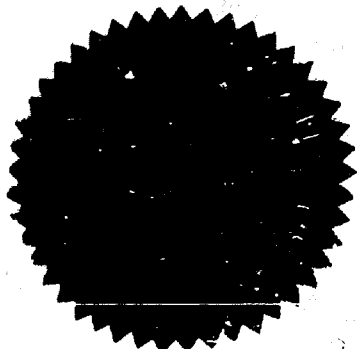

PHIL R. LUCERO, Chairman

Emery C. Arnold
EMERY C. ARNOLD, Member

Joe D. Ramey
JOE D. RAMEY, Member & Secretary

S E A L

jr/

LIVELY EXPLORATION COMPANY
1010 First City National Bank Building
HOUSTON, TEXAS 77002

BEFORE EXAMINER STAMETS
OIL CONSERVATION COMMISSION

Lively EXHIBIT NO. 1

CASE NO. 5993

Submitted by _____

Hearing Date _____

WELL DATA AND INFORMATION SHEET

1. In an agreement dated February 12, 1974, El Paso Natural Gas Company farmed out to Lively Exploration Company the operating rights to the interval from 3,650 feet to 3,750 feet of depth under the West Half of Section 35, T30N, R8W, NMPM in San Juan County, New Mexico.
2. A designation of operator, Form NM 121, dated April 3, 1974 was filed with the Bureau of Land Management in which El Paso Natural Gas Company designated Lively Exploration Company as operator of the interval from 3,650 feet to 3,750 feet of depth in the Northwest Quarter of Section 35, T30N, R8W, San Juan County, New Mexico.
3. Lively Exploration Company received approvals from the New Mexico Oil Conservation Commission and the United States Geological Survey to complete the Lively Well No. 7Y in the undesignated Chacra Sand through perforations from 3,685 feet to 3,700 feet of depth. The monetary investment was made in good faith and the Chacra Sand was completed as a gas producer on April 20, 1974 with date of open flow potential test taken on April 30, 1974.
4. Order No. MC2109 of the New Mexico Oil Conservation Commission was issued May 28, 1974 approving the undesignated Chacra Sand completion in the Lively Well No. 7Y. First delivery of gas into the pipeline was made on June 7, 1974.
5. New Mexico Oil Conservation Commission Order No. R-5339 effective January 25, 1977 placed the Lively Well No. 7Y in the Navajo City Chacra Gas Pool.
6. In 1976, El Paso Natural Gas Company, under valid permits received from the New Mexico Oil Conservation Commission and the United States Geological Survey, drilled and completed the Howell "L" 3A, located in the Northwest Quarter of Section 35, T30N, R8W, San Juan County, New Mexico, in the Blanco Mesaverde Pool.

Page 2

Well Data and Information Sheet

7. The El Paso Natural Gas Company Howell "L" 3A, Blanco Mesaverde completion, and the Lively Exploration Company, Chacra completion, are both located in the Northwest Quarter of Section 35, T30N, R8W, San Juan County, New Mexico.
8. New Mexico Oil Conservation Commission Order No. 5459 dated June 14, 1977 and effective August 1, 1977 will reclassify the Lively Well No. 7Y into the Blanco Mesaverde Pool, thus establishing three Blanco Mesaverde wells in the West Half of Section 35, T30N, R8W, San Juan County, New Mexico. The third well being the El Paso Natural Gas Company Howell "L" No. 3 located in the Southwest Quarter of Section 35.
9. The ownership of the Lively Well No. 7Y is different from the ownership of the Howell "L" Well Nos. 3 and 3A.
10. Lively Exploration Company and El Paso Natural Gas Company have both proceeded in good faith and with all the required permits from the State of New Mexico and the United States Geological Survey in developing the Lively Well No. 7Y, and the Howell "L" Well Nos. 3 and 3A.
11. In order to prevent waste and protect correlative rights it is requested that the Chacra Sand completion in the Lively Exploration Company Lively Well No. 7Y receive an exception to New Mexico Oil and Gas Commission Order No. R5459 insofar as said order applies to the Northwest Quarter of Section 35, T30N, R8W, San Juan County, New Mexico.

LIVELY EXPLORATION COMPANY

06/10/76

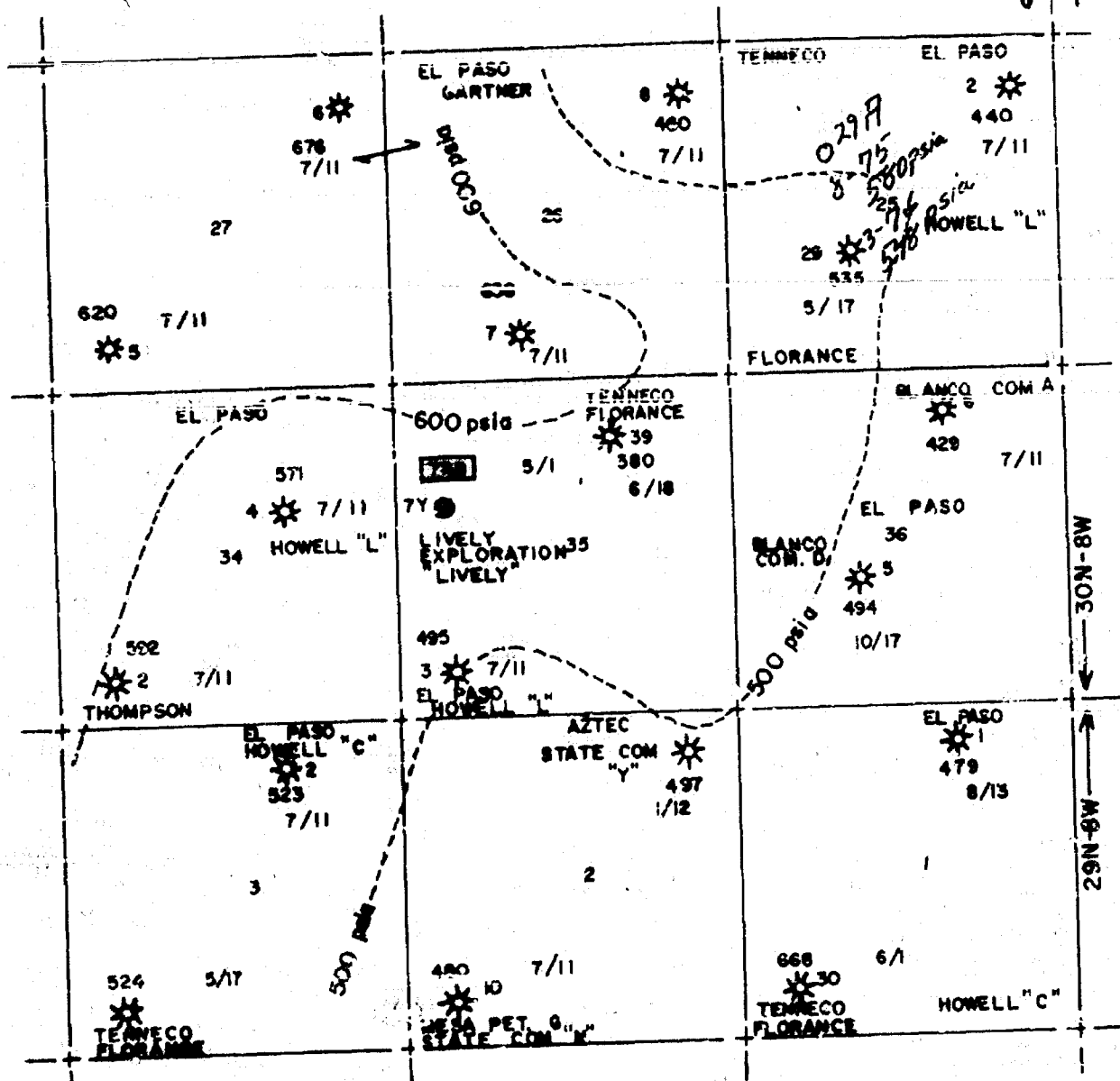

KEY:
 * BLANCO WELL COMPLETION
 ● CHACRA WELL COMPLETION
 524 - Pc MESAVERDE
 7/11 - DATE OF Pc TEST
 [Symbol] Pc CHACRA

SAN JUAN BASIN
 BLANCO MESAVERDE
 ISOBARC MAP
 OF Pc - 1974

BEFORE EXAMINER STAMETS
 OIL CONSERVATION COMMISSION
 Lively EXHIBIT NO. 2
 CASE NO. 5993
 Submitted by _____
 Hearing Date _____

LIVELY EXPLORATION COMPANY

COMPARATIVE SHUT-IN SURFACE PRESSURE OF
THE CHACRA FORMATION IN THE LIVELY
7Y & THE EL PASO NATURAL GAS CO.
HOWELL "L" 3A.

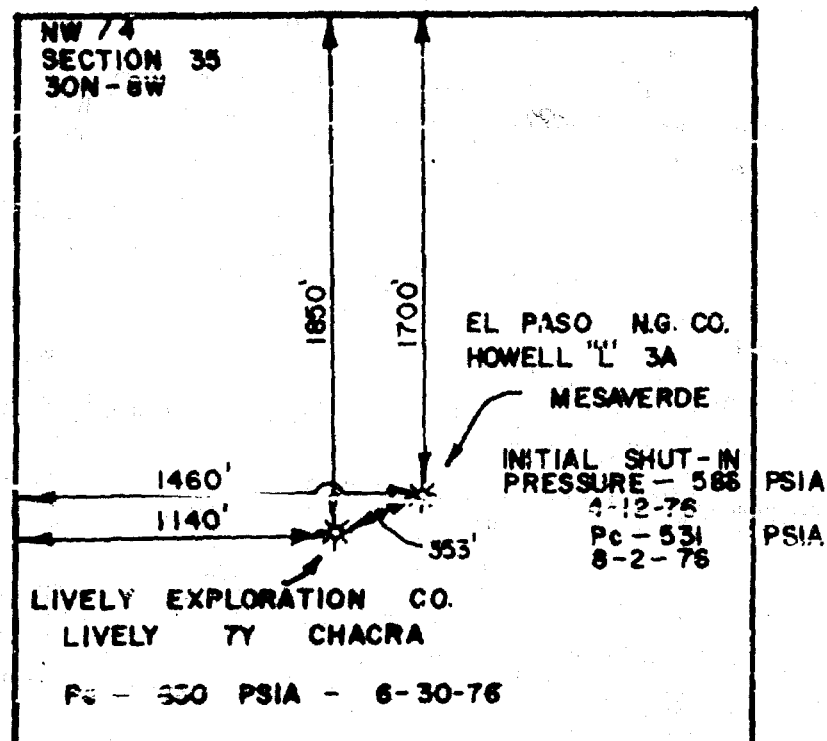

CUMULATIVE PRODUCTION:

HOWELL "L" 3A - FIRST SALES 6-25-76
47,223 MCF PRODUCTION
AS OF 8-2-76

LIVELY 7Y 1,283,778 MCF PRODUCTION
AS OF 6-30-76

BEFORE EXAMINER STAMETS
OIL CONSERVATION COMMISSION

Lively EXHIBIT NO. 3

CASE NO. 5793

Submitted by _____

Hearing Date _____

LIVELY EXPLORATION COMPANY

COMPARATIVE SHUT-IN SURFACE PRESSURE OF
THE CHACRA FORMATION IN THE LIVELY
7Y & THE EL PASO NATURAL GAS CO.
HOWELL "L" 3A.

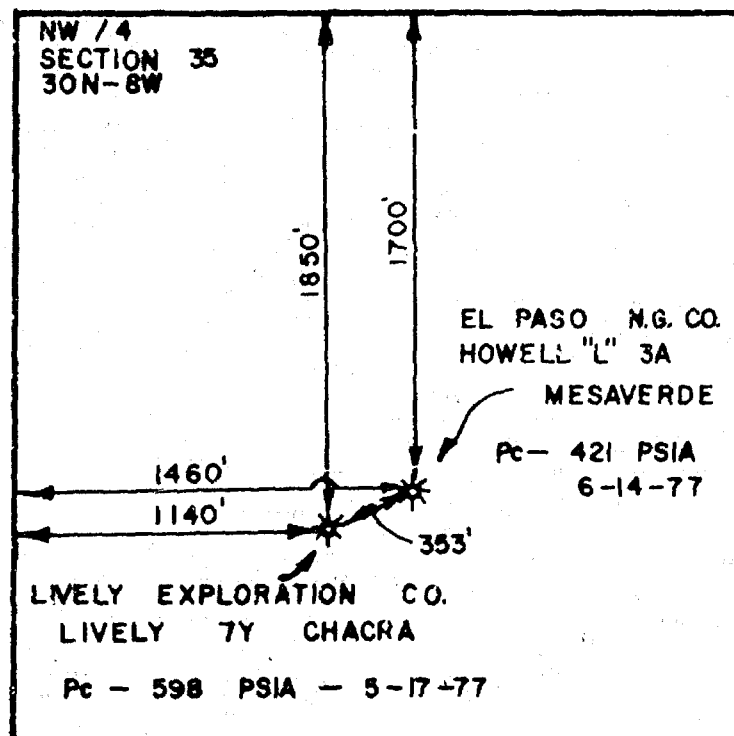

CUMULATIVE PRODUCTION:

HOWELL "L" 3A - 5-31-77 391,207 MCF

LIVELY 7Y 5-31-77 1,911,931 MCF

BEFORE EXAMINER STAMETS
OIL CONSERVATION COMMISSION

Lively EXHIBIT NO. 4

CASE NO. 5993

Submitted by _____

Hearing Date _____

Dresser Atlas

*Induction
Gamma Ray*

FILE NO. FH-4786

COMPANY. LIVELY EXPLORATION CO.

WELL. LIVELY #7Y

FIELD. BASIN OAKOTA

COUNTY. SAN JUAN STATE N. M.

LOCATION. 1850' FNL X 1140' FNL
N 30° E 1/4

Other Services
COL-CR
CR-N

SEC 35 TWP 30N RGE 8W

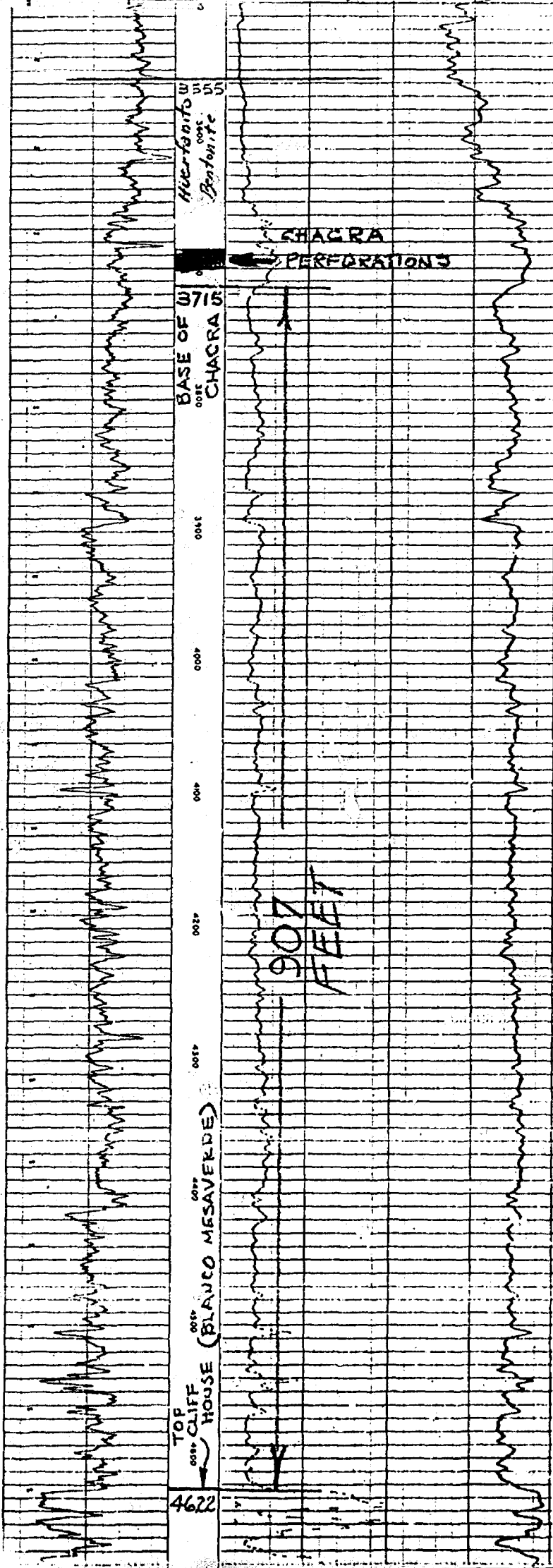

- CASE 5989: Application of Continental Oil Company for an unorthodox oil well location, Lea County, New Mexico. Applicant, in the above-styled cause, seeks approval for the unorthodox location of its Marshall Well No. 8 to be located 2600 feet from the South line and 1230 feet from the West line of Section 19, Township 23 South, Range 33 East, Cruz-Delaware Pool, Lea County, New Mexico.
- CASE 5990: Application of Continental Oil Company for an unorthodox location, Rio Arriba County, New Mexico. Applicant, in the above-styled cause, seeks approval for the unorthodox location of its AXI Apache "D" Well No. 5 to be located 2310 feet from the North line and 990 feet from the West line of Section 19, Township 24 North, Range 4 West, Ballard-Pictured Cliffs Pool, Rio Arriba County, New Mexico.
- CASE 5991: Application of Continental Oil Company for capacity allowable, Lea County, New Mexico. Applicant, in the above-styled cause, seeks approval for a capacity allowable for its Pearl "B" Well No. 4 located 330 feet from the South line and 2310 feet from the West line of Section 25, Township 17 South, Range 32 East, Maljarar Grayburg-San Andres Pool, Lea County, New Mexico.
- CASE 5992: Application of Burleson & Huff for compulsory pooling and a non-standard unit, Lea County, New Mexico. Applicant, in the above-styled cause, seeks an order pooling all mineral interests underlying the SE/4 NW/4 of Section 14, Township 24 South, Range 36 East, Jalmat Gas Pool, Lea County, New Mexico, to form a non-standard 40-acre gas proration unit to be dedicated to applicant's Cooper Well No. 1 located in Unit F of said Section 14, or in the alternative to drill another well at a standard location thereon. Also to be considered will be the cost of recompletion or of drilling and completing the unit well and the allocation of the cost thereof, as well as actual operating costs and charges for supervision. Also to be considered will be the designation of applicant as operator of the well and a charge for risk involved in recompleting or drilling said well.
- CASE 5993: Application of Lively Exploration Company for an exception to the provisions of Order No. R-5459, San Juan County, New Mexico. Applicant, in the above-styled cause, seeks an exception to the provisions of Order No. R-5459 to exclude its Chacra Well No. 7Y in Unit E of Section 35, Township 30 North, Range 8 West, San Juan County, New Mexico, from the vertical limits of the Blanco-Mesaverde Pool as defined by said order.
- CASE 5994: Application of Tenneco Oil Company for an exception to the provisions of Order No. R-5459, San Juan County, New Mexico. Applicant, in the above-styled cause, seeks an exception to the provisions of Order No. R-5459 to exclude its Florance Well No. 29-A in Unit F of Section 25, and its Northeast Blanco Unit Well No. 64 in Unit P of Section 24, both in Township 30 North, Range 8 West, San Juan County, New Mexico, from the vertical limits of the Blanco-Mesaverde Pool.
- CASE 5995: Application of Tenneco Oil Company for dual completions and waterflood expansions, McKinley County, New Mexico. Applicant, in the above-styled cause, seeks authority to expand its South Hospah-Upper Sand and -Lower Sand Waterflood Projects by dually completing its Hospah Unit Wells Nos. 58 and 59, located in Units F and G, respectively, of Section 12, Township 17 North, Range 9 West, McKinley County, New Mexico, in such a manner as to permit water injection into each of said zones thru parallel strings of tubing.
- CASE 5996: Application of Petroleum Corporation of Texas for salt water disposal, Eddy County, New Mexico. Applicant, in the above-styled cause, seeks authority to dispose of produced salt water into the Abo formation through the perforated interval from 6852 feet to 6877 feet in its Dexter Federal Well No. 3 located in Unit I of Section 22, Township 17 South, Range 30 East, Jackson Abo Pool, Eddy County, New Mexico.
- CASE 5997: Application of Atlantic Richfield Company for a unit agreement, Lea County, New Mexico. Applicant, in the above-styled cause, seeks approval for its East Drinkard Unit Area comprising 3080 acres, more or less, of Federal and fee lands in Sections 11, 12, 13, 14, 23 and 24, Township 21 South, Range 37 East, Lea County, New Mexico.
- CASE 5998: Application of Atlantic Richfield Company for a waterflood project, Lea County, New Mexico. Applicant, in the above-styled cause, seeks authority to institute a waterflood project on its East Drinkard Unit Area, Lea County, New Mexico, by the injection of water into the Drinkard formation through 30 wells.
- CASE 5999: Application of Atlantic Richfield Company for a unit agreement, Lea County, New Mexico. Applicant, in the above-styled cause, seeks approval for its East Blinebry Unit Area comprising 3080 acres, more or less, of Federal and fee lands in Sections 11, 12, 13, 14, 23, and 24, Township 21 South, Range 37 East, Lea County, New Mexico.
- CASE 6000: Application of Atlantic Richfield Company for a waterflood project, Lea County, New Mexico. Applicant, in the above-styled cause, seeks authority to institute a waterflood project on its East Blinebry Unit Area, Lea County, New Mexico, by the injection of water into the Blinebry formation through 38 wells.

Dockets Nos. 25-77 and 26-77 are tentatively set for hearing on August 3 and August 17, 1977. Applications for hearing must be filed at least 22 days in advance of hearing date.

DOCKET: EXAMINER HEARING - WEDNESDAY - JULY 20, 1977

9 A.M. - OIL CONSERVATION COMMISSION CONFERENCE ROOM,
STATE LAND OFFICE BUILDING, SANTA FE, NEW MEXICO

The following cases will be heard before Richard L. Stamets, Examiner, or Daniel S. Nutter, Alternate Examiner:

- ALLOWABLE:** (1) Consideration of the allowable production of gas for August, 1977, from fifteen prorated pools in Lea, Eddy, Chaves, and Roosevelt Counties, New Mexico.
- (2) Consideration of the allowable production of gas for August, 1977, from four prorated pools in San Juan, Rio Arriba, and Sandoval Counties, New Mexico.

CASE 5982: Application of Sam H. Snoddy for directional drilling and non-standard gas proration unit, Lea County, New Mexico. Applicant, in the above-styled cause, seeks approval for the directional drilling of two 14,000-foot Morrow gas wells in Unit P of Section 25, Township 20 South, Range 32 East, South Salt Lake-Morrow Gas Pool, Lea County, New Mexico, one of which would be vertically drilled to a depth of 4000 feet from a surface location 660 feet from the South line and 760 feet from the East line of said Section 25, then directionally drilled in a North-Northwesterly direction and bottomed in the approximate center of the NE/4 of said Section 25, the N/2 of the section being dedicated to the well; the other well would be vertically drilled to a depth of 4000 feet from a surface location 760 feet from the South line and 660 feet from the East line of said Section 25, then directionally drilled in a West-Northwesterly direction and bottomed in the approximate center of the SW/4 of said Section 25, which would be a 160-acre non-standard unit for said well.

CASE 5983: Application of Yates Petroleum Corporation for the amendment of Order No. R-5445, Eddy County, New Mexico. Applicant, in the above-styled cause, seeks the amendment of Order No. R-5445 to provide for a 200 percent risk factor for drilling the unit well rather than 20 percent. Said order pooled the N/2 of Section 19, Township 20 South, Range 25 East, Eddy County, New Mexico.

CASE 5984: Application of Morris R. Antweil for compulsory pooling, Eddy County, New Mexico. Applicant, in the above-styled cause, seeks an order pooling all mineral interests in and underlying the N/2 of Section 20, Township 18 South, Range 25 East, Eddy County, New Mexico, to be dedicated to a well to be drilled at a standard location thereon. Also to be considered will be the cost of drilling and completing said well and the allocation of the cost thereof, as well as actual operating costs and charges for supervision. Also to be considered will be the designation of applicant as operator of the well and a charge for risk involved in drilling said well.

CASE 5985: Application of Orla Pateo, Inc., for an unorthodox gas well location, Eddy County, New Mexico. Applicant, in the above-styled cause, seeks approval for the unorthodox location of its E. K. Morrison Well No. 1 to be located 1980 feet from the South line and 660 feet from the West line of Section 5, Township 19 South, Range 26 East, Eddy County, New Mexico, the S/2 of said Section 5 to be dedicated to the well.

CASE 5986: Application of J. Gregory Merrion for downhole commingling, Rio Arriba County, New Mexico. Applicant, in the above-styled cause, seeks approval for the downhole commingling of Devils Fork-Gallup and Mesaverde production in the wellbore of his Edna Well No. 2 located in Unit O of Section 7, Township 24 North, Range 6 West, Rio Arriba County, New Mexico.

CASE 5987: Application of Getty Oil Company for downhole commingling, Rio Arriba County, New Mexico. Applicant, in the above-styled cause, seeks approval for the downhole commingling of Gallup, Mesaverde, and Dakota production in the wellbore of its C. W. Roberts Well No. 5, located in Unit F of Section 17, Township 25 North, Range 3 West, Rio Arriba County, New Mexico. Applicant also seeks approval for the reopening of its C. W. Roberts Wells Nos. 3 and 4 and its Lydia Rente Well No. 4 to commingle Dakota, Mesaverde, and possibly Gallup production within the wellbores of the above-described wells located in Units O, M, and A of Sections 18, 17, and 19, respectively, of the same township.

CASE 5988: Application of Continental Oil Company for three unorthodox locations, Rio Arriba County, New Mexico. Applicant, in the above-styled cause, seeks an exception to Rule 2-A of the Blanco-Mesaverde Gas Pool Rules, to permit the drilling of its AXI Apache "N" Wells Nos. 12 and 14 in the NW/4 of Sections 11 and 1, respectively, and its AXI Apache "O" Well No. 10 in the SE/4 of Section 3, all in Township 25 North, Range 4 West, Rio Arriba County, New Mexico. Each of said wells is the first Mesaverde well on its proration unit.

JASON W. KELLAHIN
ROBERT E. FOX
W. THOMAS KELLAHIN

KELLAHIN AND FOX
ATTORNEYS AT LAW
800 DON GASPAR AVENUE
POST OFFICE BOX 1766
SANTA FE, NEW MEXICO 87501

June 22, 1977

RECEIVED
JUN 24 1977
OIL CONSERVATION COMM.
Santa Fe
TELEPHONE 982-4315
AREA CODE 505

Case 5993

New Mexico Oil Conservation Commission
P. O. Box 2088
Santa Fe, New Mexico 87501

Re: Lively Exploration
Blanco-Mesa Verde Pool

Gentlemen:

On behalf of Lively Exploration Company, please set
the enclosed application for hearing on July 20, 1977.

The application seeks an exception to NMOCC Order
No. R-5459.

Very truly yours,

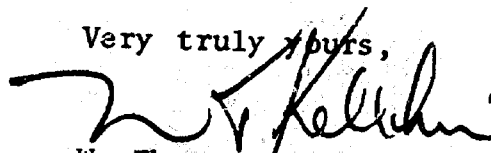
W. Thomas Kellahin

CC: Mr. Vince Shryack
Lively Exploration Company

WTK:kfm

Enclosure

Case 5993
JUN 24 1977
OIL CONSERVATION COMM.
Santa Fe

BEFORE THE
OIL CONSERVATION COMMISSION OF NEW MEXICO

IN THE MATTER OF THE APPLICATION
OF LIVELY EXPLORATION COMPANY FOR
AN EXCEPTION OF COMMISSION ORDER
NO. R-5459, VERTICAL LIMITED OF THE
BLANCO-MESAVERDE POOL, RIO ARRIBA
AND SAN JUAN COUNTIES, NEW MEXICO

A P P L I C A T I O N

COMES now the Applicant by and through its Attorneys,
Kellahin & Fox, and applies to the New Mexico Oil Conservation
Commission for an Exception to Commission Order No. R-5459
insofar as said order applies the NW/4 of Section 35, Township
30 North, Range 8 West, NMPM, and in support thereof would
show:

1. That Lively Exploration Company is the operator of
the Number 7Y Chacra well located in Unit E of Section 35,
T30N, R8W, NMPM.
2. That said well was completed in the Chacra formation
on April 20, 1974 with the top of the perforated interval at
3,685 feet.
3. That this was the discovery well for the Navajo City-
Chacra Pool established by NMOCC Order No. R-5339.
4. That the subject well is not producing from the Cliff
House or any other Mesaverde sands and therefore should be
excluded from the provision of Order No. R-5459.
5. Approval of the application will not impair correlative
rights and will prevent waste.

WHEREFORE Applicant respectfully requests that this application be set for hearing before the Commission's duly appointed Examiner and that upon hearing, an order be entered granting an exception as requested.

LIVELY EXPLORATION COMPANY

By

Kellahin & Fox

P. O. Box 1769

Santa Fe, New Mexico 87501

ATTORNEYS FOR APPLICANT

DRAFT

dr/

BEFORE THE OIL CONSERVATION COMMISSION
OF THE STATE OF NEW MEXICO

IN THE MATTER OF THE HEARING
CALLED BY THE OIL CONSERVATION
COMMISSION OF NEW MEXICO FOR
THE PURPOSE OF CONSIDERING:

CASE NO. 5993

Order No. R- 5512

THE APPLICATION OF LIVELY EXPLORATION
COMPANY FOR AN EXCEPTION TO THE
PROVISIONS OF ORDER NO. R-5459,
SAN JUAN COUNTY, NEW MEXICO.

[Signature]
ORDER OF THE COMMISSION *LS JLR*

[Signature]
BY THE COMMISSION:

This cause came on for hearing at 9 a.m. on July 20,
1977, at Santa Fe, New Mexico, before Examiner Richard L. Stamets.

NOW, on this day of August, 1977, the Commission,
a quorum being present, having considered the testimony, the record,
and the recommendations of the Examiner, and being fully advised
in the premises,

FINDS:

(1) That due public notice having been given as required by
law, the Commission has jurisdiction of this cause and the subject
matter thereof.

(2) That by its Order No. R-5459, the Commission redefined
the vertical limits of the Blanco-Mesaverde Pool, Rio Arriba and
San Juan Counties, New Mexico.

(3) That such redefinition resulted in the inclusion of
"Chacra" equivalent fractured shales or siltstone zones within
the vertical limits of said pool ⁱⁿ ~~within the~~ approximately
^{one-} ~~Northeastern~~ half of said pool ^{North and East of a} ~~line~~
Certain line traversing the pool.

(4) That in said Order No. R-5459 the Commission found:

"(17) That there are 4 wells North and East of the line defined in Finding No. 15 above and Exhibit A which may be producing from fractured shale or siltstone zones equivalent to said Chacra sands and which may or may not be connected to other producing zones in said Blanco-Mesaverde Pool." and ~~that~~

"(18) That to protect the correlative rights of the owners of said four wells, the effective date of any redefinition of the vertical limits of said Blanco-Mesaverde Pool should be delayed to provide such owners with the opportunity to bring a case for an exception before the Commission."

(5) That the applicant, Lively Exploration Company, is the operator of one of the wells referenced in Findings No. (17) of said Order No. 5459, ^{the well} being its Chacra Well No. 7Y located in Unit E of Section 35, Township 30 North, Range 8 West, ~~Blanco-Mesaverde Pool~~, San Juan County, New Mexico.

(6) That the applicant seeks an ^{exclusion} ~~exception~~ from the vertical limits of said Blanco Mesaverde Pool for said Chacra Well No. 7Y

as an exception to said Order No. R-5459

(7) That said Chacra Well No. 7Y was completed as a gas producer on April 20, 1974, through "Chacra" perforations from 3,685 feet to 3,700 feet.

(8) That said Chacra Well No. 7Y first delivered gas into the pipeline on June 7, 1974.

(9) That on April 12, 1976, El Paso Natural Gas Company completed its Howell L Well No. 3A as an infill well in said Blanco-Mesaverde Pool through perforations from 4,564 feet to 5,435 feet on the same quarter section with said Chacra Well No. 7Y.

(10) That there are differences in ownership between said Chacra Well No. 7Y and said Howell L Well No. 3A.

(11) That the applicant only has operating rights to the interval from 3,650 feet to 3,750 feet of depth in the NW/4 of said Section 35.

(12) That there was no testimony in opposition to said application.

(13) That approval of said application will not result in waste nor violate correlative rights.

(14) That the application should be approved.

IT IS THEREFORE ORDERED:

(1) That effective August 1, 1977, the Lively Exploration Company Chacra Well No. 7Y located in Unit E of Section 35, Township 30 North, Range 8 West, NMPM, San Juan County, New Mexico, is hereby ~~exempted from the provisions of Commission Order No. R-5459 and such well is~~ excluded from the Blanco-Mesaverde Pool as *an exception to Commission Order NO. R-5459.*

PROVIDED HOWEVER, that such ~~exception and exclusion~~ *and exception* shall apply only to such zone or zones producing in said well from within the interval from 3,650 feet to 3,750 feet of depth.

(2) That jurisdiction of this cause is retained for the entry of such further orders as the Commission may deem necessary.

DONE at Santa Fe, New Mexico, on the day and year hereinabove designated.